

INTERNATIONAL CHEETAH

(Acinonyx jubatus)

STUDBOOK

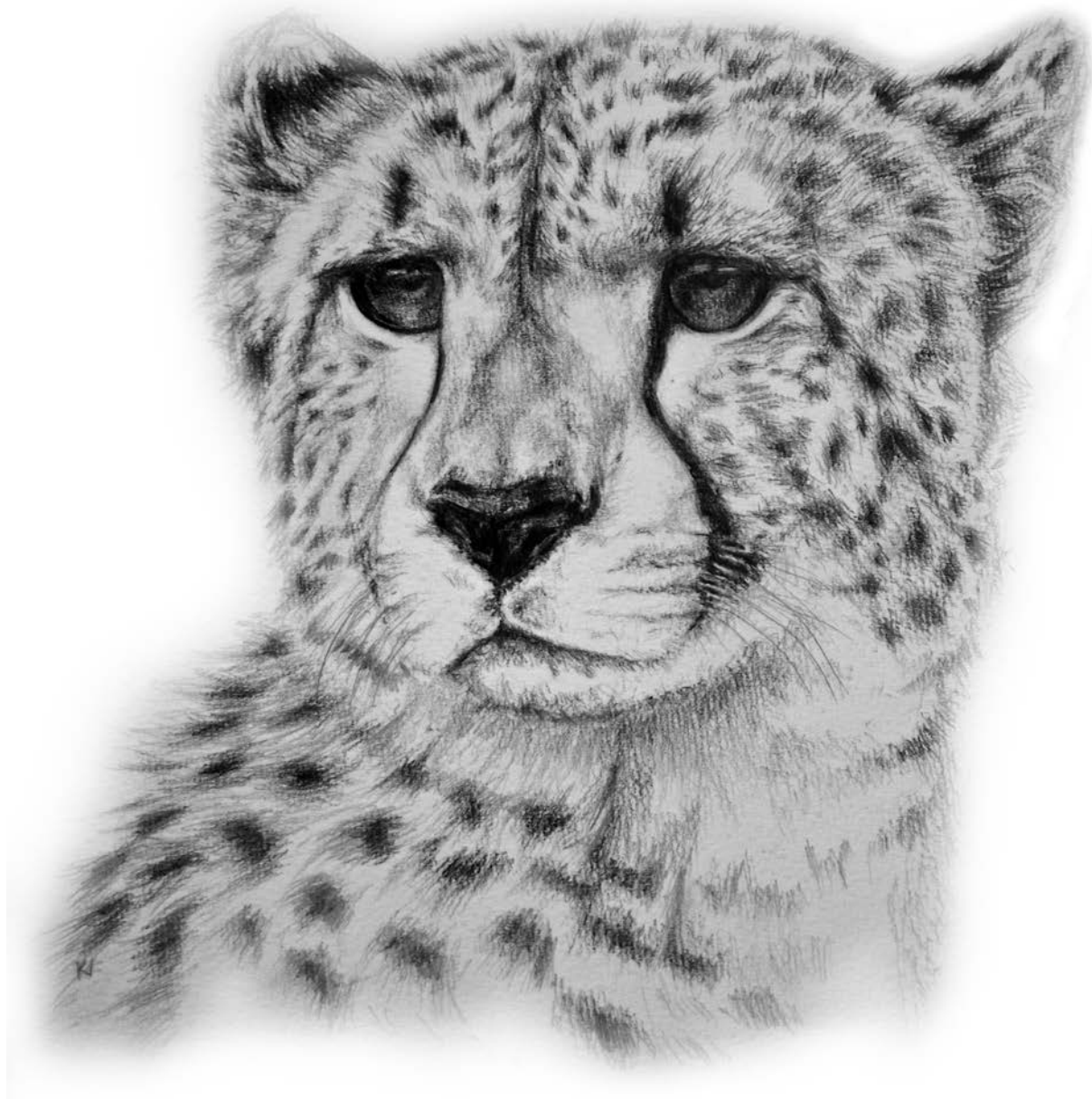

2013
Dr. Laurie Marker
Cheetah Conservation Fund

2013
INTERNATIONAL CHEETAH
(Acinonyx jubatus)
STUDBOOK

Compiled by:

Dr. Laurie Marker
International Cheetah Studbook Keeper
Cheetah Conservation Fund
Otjiwarongo, Namibia

&

Kate Vannelli
Research Assistant
Cheetah Conservation Fund

&

Stephanie Cunningham
Research Assistant
Cheetah Conservation Fund

Published by:

Cheetah Conservation Fund
P.O. Box 1755
Otjiwarongo
Namibia

August 2014

ACKNOWLEDGEMENTS

The Studbook Keeper wishes to thank all the people and organizations that have assisted in the compilation of the Studbook, in particular Kate Vannelli and Stephanie Cunningham for entering the studbook data and processing studbook reports. In addition, the Studbook Keeper wishes to thank Lars Versteegen, Laurie Bingaman-Lackey and Karin Schwartz for their ongoing assistance in data cleanup and connecting previously unknown ISIS links with the Cheetah Studbook data. The Studbook Keeper also wishes to thank Kate Vannelli for the cover drawing.

The Studbook Keeper also wishes to thank the donors of the Cheetah Conservation Fund (CCF) Namibia, USA and UK for their financial support that covers the majority of the costs involved in compiling and publishing of the Studbook.

Table of Contents

Section A:	A1-A17
Introduction	A1-A3
2013 Studbook Information	A3-A10
The Studbook	A11
Registration Procedures	A11
Registration	A11
Additions to Inventory	A12
Deletions from Inventory	A12
Studbook Format	A12-A13
Breeder Numbers - Breeding Facility Abbreviations	A14-A17
Section B:	B1-B9
Summary of Changes in the 2013 Captive Population	
Section C:	C1-C22
Summary of Cheetahs at Individual Facilities as of 31 December 2013	
Section D:	D1-D16
Births in 2013	
Section E:	E1-E2
Wild Caught in 2013	
Section F:	F1-F23
Transfers during 2013	
Section G:	G1-G25
Deaths in 2013	
Section H:	H1-H2
Releases in 2013	
Section I:	I1-I134
Live Animals on 31 December 2013	
Section J:	J1-J53
Lost to Follow-up as of 31 December 2013	
Section K:	K1-K906
Complete Studbook as of December 2013	
Section L:	
CITES Report: Illegal Trade In Cheetahs (<i>Acinonyx jubatus</i>) 2014	
Section M:	
Cheetah Conservation Fund, Namibia: Annual Year-End Report 2013	

SECTION A

INTRODUCTION

Introduction

The 2013 International Cheetah Studbook is the twenty-third edition of the world registry for captive cheetah. This edition of the International Cheetah Studbook combines all information available for the period 1 January 2013 to 31 December 2013.

The captive cheetah population on 31 December 2013 was 1689 (892.795.2) animals in 258 known facilities in 45 countries. The captive cheetah population lives in eight geographical regions. Figure 1 shows the percentage of cheetah living in these regions at the end of 2013. Table 1 is a breakdown of the eight regions by country and included the number of facilities and the number of cheetah in each country for 2013.

The Studbook includes the major changes in the captive population from 1 January 2013 through 31 December 2013 (Section B). In Section B, the 2012 numbers have been changed from last year's studbook due to reports received after the 2012 publication date. There are 11 (9.2.0) cheetahs in private facilities where the final destination was not submitted to the studbook keeper and are therefore listed only as private. Many of these animals become Lost to Follow-up (LTF). Over the years, there have been 586 (318.261.7) animals that have become LTF. These animals have been deleted from the live Studbook, and are listed in Section J.

Section C is a summary of the captive cheetah population, by studbook number, at individual facilities as of 31 December 2013. Also included in this edition are births (Section D), wild-caught individuals (Section E), transfers (Section F), deaths (Section G) and releases (Section H) for the year 2013. Section I is a Studbook listing of all live animals as of 31 December 2013 and Section K is a full Studbook listing of the 8411 (4084.3836.491) live, dead and LTF cheetahs registered up until December 2013.

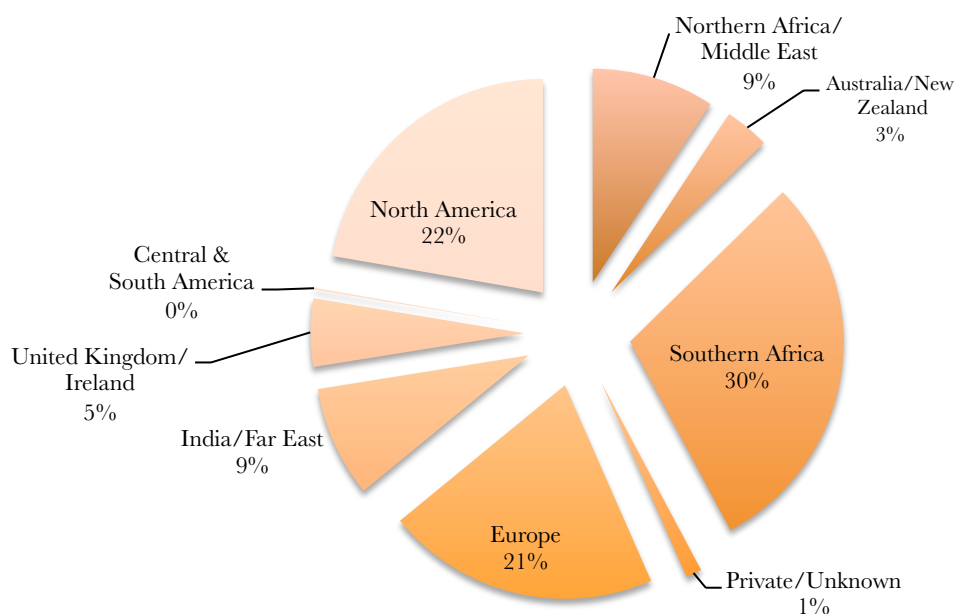

Figure 1: 2013 captive cheetah population by region, 1689 (892.795.2) cheetahs

Table 1. 2013 Captive Population by Region and Country, 1689 (892.795.2) Cheetahs

Region	Country	Facilities	M	F	U	Total
Australia/New Zealand	Australia	9	16	20	0	36
	New Zealand	4	17	4	0	21
	Total	13	33	24	0	57
Central & South America	Argentina	1	0	1	0	1
	Mexico	1	0	1	0	1
	Total	2	0	2	0	2
Europe	Austria	5	12	6	0	18
	Belgium	3	4	2	0	6
	Croatia	1	1	0	0	1
	Czech Republic	5	12	8	0	20
	Denmark	1	9	9	0	18
	France	19	37	48	0	85
	Germany	21	41	26	0	67
	Greece	1	2	3	0	5
	Hungary	2	5	1	0	6
	Italy	5	9	8	0	17
	Kazakhstan	1	1	1	0	2
	Netherlands	5	14	17	0	31
	Poland	5	7	7	0	14
	Portugal	2	7	5	0	12
	Russia	2	4	6	0	10
	Slovenia	1	1	1	0	2
	Spain	4	4	6	0	10
	Sweden	2	12	7	0	19
	Switzerland	1	2	2	0	4
	Ukraine	1	1	1	0	2
Total	87	185	164	0	349	
India/Far East	China	1	1	1	0	2
	India	3	6	4	0	10
	Indonesia	2	6	8	0	14
	Japan	10	57	55	0	112
	Singapore	1	1	1	0	2
	South Korea	1	1	1	0	2
Total	18	72	70	0	142	
United Kingdom/Ireland	England	15	39	37	0	76
	Ireland	1	5	5	0	10
	Northern Ireland	1	0	1	0	1
	Total	17	44	43	0	87
North America	Canada	5	21	15	1	37

	United States	68	164	175	0	339
	Total	73	185	190	1	376
Northern Africa/Middle East	Ethiopia	1	5	4	0	9
	Israel	1	0	1	0	1
	Morocco	1	2	1	0	3
	Qatar	1	3	4	0	7
	Tunisia	1	1	0	0	1
	United Arab Emirates	7	80	54	0	134
	Yemen	1	1	1	0	2
	Total	13	92	65	0	157
Southern Africa	Namibia	12	87	76	1	164
	South Africa	22	176	150	0	326
	Zambia	1	6	3	0	9
	Total	35	269	229	1	499
Private/Unknown	Private	?	9	2	0	11
	Unknown	?	3	6	0	9
	Total		12	8	0	20

2013 Studbook Information

From 1 January 2013 to 31 December 2013, 201 (107.77.17) new animals were registered, representing births (Section D) and newly imported wild-caught animals (Section E) during this period, as well as animals that had been brought into the captive population prior to 1 January 2013 but the Studbook Keeper did not received notification until after the publication of the 2012 Studbook. Of the new additions, 174 (89.68.17) were births, and 4 (1.3.0) animals were wild caught and transferred to two known facilities in Namibia. There were 26 (15.11.0) late registries. Of these, 3 (2.1.0) were captive born, 6 were wild-caught (4.2.0), and 17 (9.8.0) were of unknown origin. Of these 201 newly registered cheetahs, 47 (18.12.17) died during 2013, leaving 154 (89.65.0) still alive in the 2013 captive population at the end of the year.

The captive cheetah population on 31 December 2013 was 1689 (892.795.2) animals in 258 known facilities in 45 countries, in addition to an unknown number of private facilities. Of the 1689 animals, 84.37% or 1425 (749.675.1) are captive-born and 13.50% or 228 (124.103.1) are wild born (Figure 2). The origin of 36 (19.17), or 2.13%, animals are unknown. Two animals of unknown sex were not included in Figure 2, as well as 21 animals of unknown age.

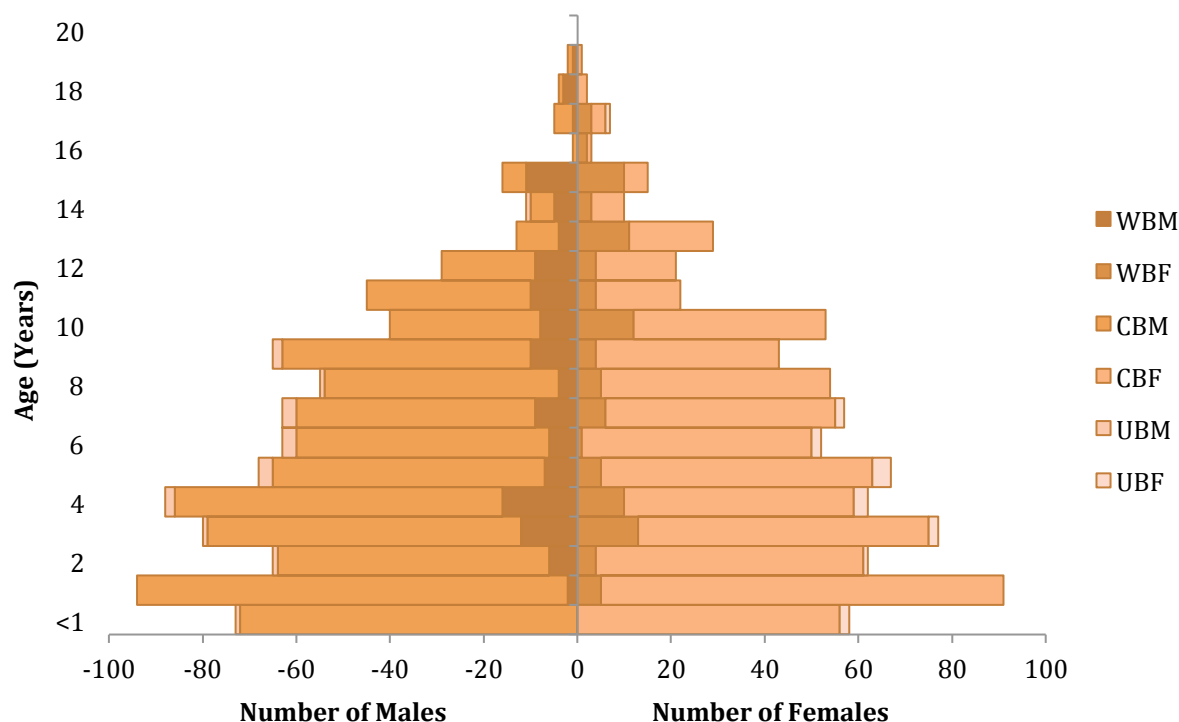

Figure 2: Age/Sex Structure of the 2013 Captive Cheetah Population for Wild-born (WB), Captive-born (CB) and Unknown Birth Type (UB) Animals

Successful parentage was reported in 2013 with animals as young as 2.78 years old and as old as 14.76 years. The majority of successful breeding for both sexes occurs between 3 and 10 years of age. The data are relevant in assessing the age structure of the 2013 population.

As shown in Figure 2, 58.43%, or 987 (522.465) animals, of the 2013 population is within the prime breeding age bracket (3-10 years of age). Of the animals in this age bracket, 12.96% or 128 (72.56) are wild born. The percentage of sub-adult animals (0 - <3 years of age) is 26.05%, or 440 (230.208.2) animals, of which 4.09% or 18 (8.9.1) animals are wild-born. Animals older than the usual breeding age (>10) totaled 13.97% or 236 (126.110), of which 34.32% or 81 (44.37) are wild-born.

During 2013, 174 (89.68.17) cubs were born in 51 litters in 32 facilities in 16 countries (see section F). Table 2 lists these litters of cubs and facilities. These births represent a decrease in productivity from 2012, when 223 cubs were born.

Of the 174 cubs born in 2013, 44 (15.12.17) died under 1 month of age, which represents 25.28% infant mortality. There were 3 (3.0.0) cubs that died between one month and six months of age. Total cub deaths less than six months of age were 47 (18.12.17), which represents 27.01% cub mortality. This is an increase from the 2012 cub mortality, which was 21.52% (48 cubs).

Of the 258 known facilities that held cheetahs in 2013, 32 had reproductive success, as shown in Table 2. Of those facilities, 29 had previous reproductive success, and 3 of the facilities had success for the first time in 2013.

Table 2: 2013 Births by Facility (*first time breeding at facility)

Facility	# Litters	# Cubs	Total Cubs	No. Cub Deaths Under 1 Month	# S.D
AL WABRA	1	1.1.0	2	0.0.0	1.1
ARNHEM	1	1.2.0	3	0.0.0	1.1
CHESTER	1	1.1.0	2	0.0.0	1.1
CHTAHEXP	3	4.3.1	8	0.2.1	2.3
DUBBO	1	2.1.0	3	0.0.0	1.1
DVURKRALV	1	4.1.0	5	0.1.0	1.1
EBELTOFT	2	1.3.0	4	0.0.0	1.1
FOSSILRIM	2	3.6.0	9	1.0.0	1.2
HILVARENB	1	2.2.0	4	0.0.0	1.1
HOEDSPRUI	5	12.6.0	18	1.0.0	3.4
JURQUES*	1	2.1.0	3	0.0.0	1.1
KESSINGLA	1	0.0.1	1	0.0.1	1.1
LA PALMYR	1	2.1.0	3	2.1.0	1.1
LODZ	1	1.0.2	3	1.0.2	1.1
LYMPNE*	1	2.2.0	4	0.0.0	1.1
METRORICH*	1	3.2.0	5	0.0.0	1.1
MONTPELLI	1	0.0.1	1	0.0.1	1.1
MUNSTER	1	5.0.0	5	0.0.0	1.1
MYSORE	2	0.0.9	9	0.0.9	2.1
NADERMANN	1	1.0.0	1	0.0.0	1.(1?)
NZP-CRC	3	8.8.0	16	2.0.0	2.3
ORANA	3	7.5.0	12	5.5.0	2.2
OUDTSHORN	2	3.2.0	5	1.1.0	(2?).1(1?)
PRET DW	4	6.10.0	16	0.0.0	3.4
RHINOLION	1	0.1.0	1	0.0.0	1.1
SAFA WILD	1	2.1.0	3	0.0.0	(1?).1
SALZBURG	1	2.1.0	3	0.0.0	1.1
SUSONO	2	3.3.0	6	0.0.0	3.2
TOKYOTAMA	1	4.1.0	5	0.0.0	1.1
WINSTON	1	2.0.0	2	0.0.0	1.1
WUPPERTAL	2	2.2.3	7	2.2.3	1.1
YULEE	1	3.2.0	5	0.0.0	1.1

There were as many as 89 (40-43.44-46) cheetahs that were reproductively active during the year. One litter had multiple sires. {Note that the actual individuals as per studbook number (i.e. excluding unknowns) is (40-41.44)}. The age distribution of successful breeders in 2013 is shown in Figure 3. There were 3 unknown sires and 2 unknown dams, in addition to 1 captive-born sire and 1 captive-born dam of unknown age, that were not included in Figure 3. The age distribution of all breeding animals living at the end of 2013 is shown in Figure 4. These data are relevant in assessing the age structure of the 2013 population presented in Figure 2.

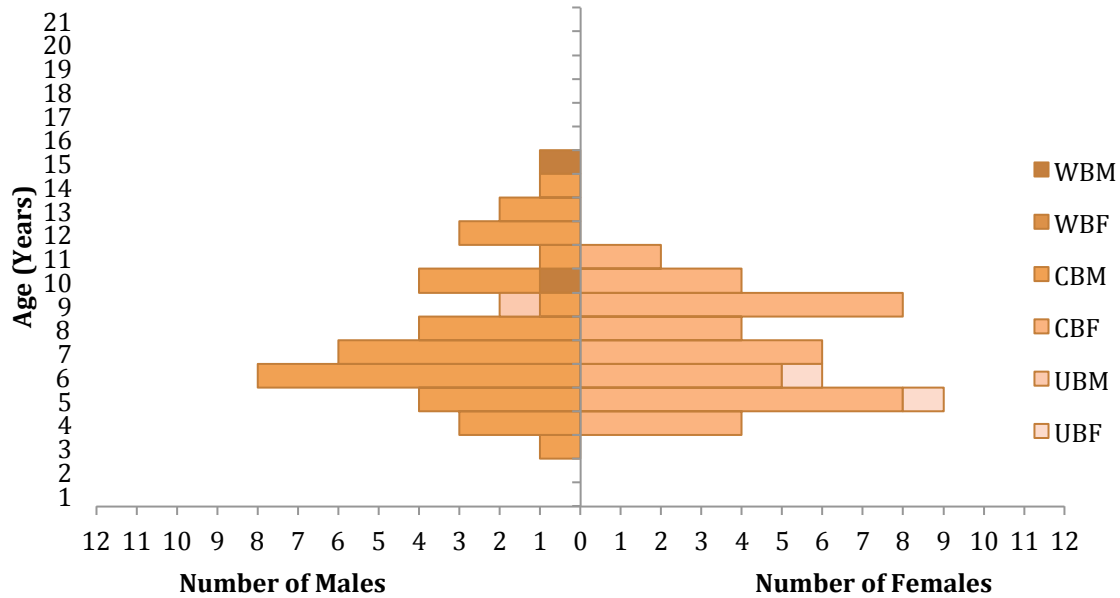

Figure 3: Age Distribution of Animals that Successfully Reproduced in 2013, for Wild-born (WB), Captive-born (CB) and Unknown Birth-Type (UB) Animals

At the end of 2013 there were 268 (123.145) proven breeders, or animals that have bred at least once, alive in the captive population (this number includes 2 sires that were listed as multiple sires, but does not include 2 males that bred during 2013, but died before the end of the year). This total does not include the unknown animals {5 (3.2)} that bred in 2013. There are 5 (2.3) breeders included in the total number of proven breeders that are not shown in Figure 4, due to lack of information on their age status. Only 85 (40-41.44) animals, or 4.9% of the 2013 captive population, successfully bred during 2013 not including the unknown sires and dams. Of these, 2 (2.0) animals, or 2.4%, were wild-caught.

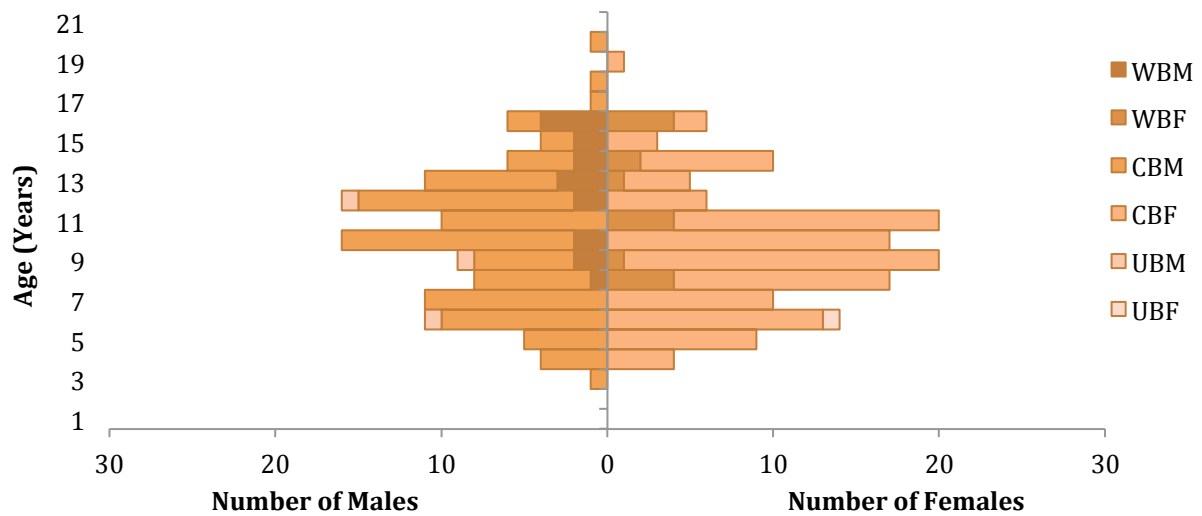

Figure 4: Age Distribution of Proven Breeders Alive as of 31 December 2013, Wild-born (WB), Captive-born (CB) and Unknown Birth Type (UB)

Of the 1689 cheetahs alive in the 2013 population, 268 (123.145) were proven breeders. This number permits the computation of the effective breeding size (N_e) for the 2013 population using the formula:

$$N_e = \frac{4 \times 123M \times 145F}{123M + 145F} = 266.20$$

Where M represents the number of males, F represents the number of females, and UNK represents the individuals of unknown sex. This value (N_e) is equivalent to 15.76% of the captive population.

There were a total of 151 (65.69.17) deaths reported in 2013, including cub deaths (see Section G). Figure 5 shows the age at death of captive-born, wild-caught and unknown birth type cheetahs by sex in 2012. Excluded from Figure 5 were 17 animals of unknown sex, as well as 4 females of unknown age and birth type. Of the animals that died, 57 (25.32) animals, or 37.74%, were within the prime breeding age group of 3-10 years of age. There were 52 (18.17.17) animals, or 34.43%, that died before reaching 3 years of age. Of these, 92.30%, or 48 (18.13.17) animals, died at less than 1 year of age. There were 38 (22.16) animals, or 25.16%, that were more than 10 years old.

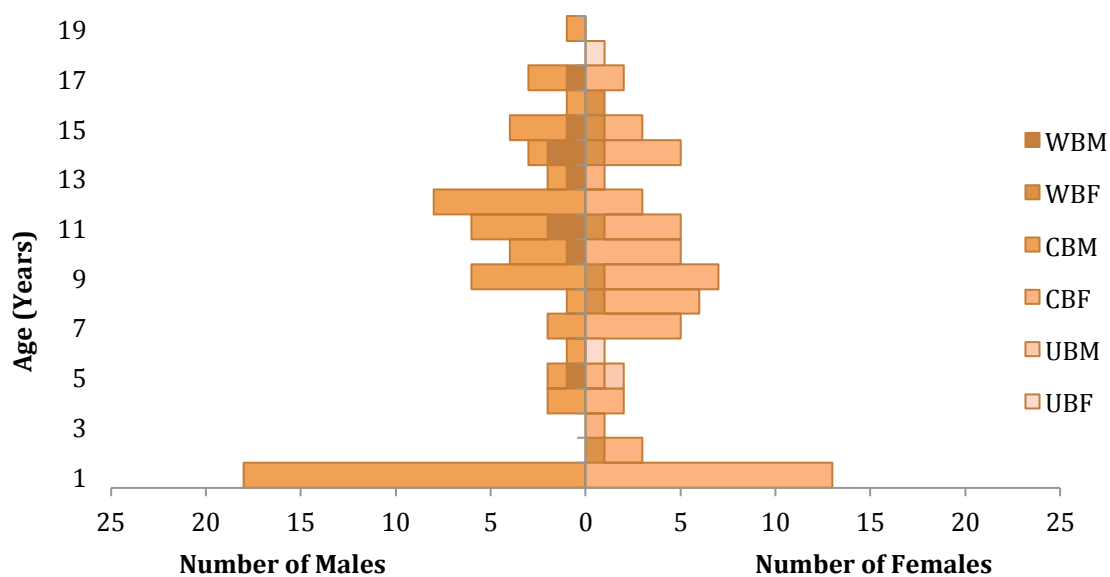

Figure 5. Age at Death of Captive-Born (CB), Wild-Born (WB) and Unknown Birth Type Cheetah, 2013

During 2013, 75 known institutions (not including private) transferred 191 (99.92.0) animals into their facilities, and 56 known institutions transferred 174 (86.88.0) animals out of their facilities (see Section H). Overall, there were 201 (102.99.0) cheetahs transferred during 2013 (some animals moved more than once). There were 9 (1.8.0) cheetahs released in 2013, 8 (0.8.0) in Namibia, and 1 (1.0.0) in South Africa. Since the publication of the 2012 studbook, there are 9 additional facilities are now holding cheetahs, and 5 facilities that are no longer holding captive cheetahs. Since the end of 2012, there has been an increase of 28 animals in the world's captive cheetah population.

Conclusion

The relative success of the world's captive cheetah population over the past few years indicates that an increased reproductive success throughout the world's cheetah facilities can be achieved through a cooperative management program. This will become even more important to work towards as the availability of importing wild cheetahs into captive facilities declines.

There will always be some wild-caught cheetahs that cannot be released back into the wild. It is the responsibility of the world's zoos to cooperate in maximizing the breeding success of these important wild founders, as set out in the goals of the World Zoo Strategy. The main goal of the world's zoos is to manage the captive cheetah population without the need for wild-caught animals.

Overall, the global captive population has not been self-sustaining. Table 3 shows the effective breeding size (N_e) over the last 11-year period, with the numbers recalculated using data current to December 2013. Therefore, the numbers displayed in previous studbooks may differ, however the new values have been re-calculated to reflect the most current and accurate data, as many cheetahs had not been originally included in the studbook due to late notification received by the studbook keeper. Overall, the number of breeding animals and the effective population size of the captive cheetah population worldwide have increased, with N_e reaching 273.3, or 16.45% of the total population, for 2012, and then decreasing again in 2013, with N_e at 266.20, or 15.76% of the total population (see Table 3). In comparison, the effective population size from 1988, the year of

publication of the first International Cheetah Studbook, was 111.43, or 11.93% of the captive population. In the 25 years since the publication of the first International Studbook, the effective population size has more than doubled.

Table 3. The number of breeding animals and effective population size (N_e) of the world's captive cheetah population for the last decade (2003-2013)

Year	2003	2004	2005	2006	2007	2008	2009	2010	2011	2012	2013
# Breeding Animals	164	184	198	209	211	229	230	245	243	274	268
N_e	161.56	180.87	196.71	208.77	210.62	229.00	230.00	244.96	242.30	273.28	266.20
% of Pop	12.66 %	13.48 %	13.99 %	14.38 %	14.51 %	14.94 %	14.58 %	15.45 %	15.06 %	16.45 %	15.76 %

*It should be noted that there are a few breeders that were not included in the yearly totals, as they died during the same year that they bred for the first time.

Table 4 displays the number of proven breeders (including animals included in part of a multiple parentage) alive at the end of each year, broken down into sires and dams, as well as the effective breeding size, total population and percentage of the population made up by the effective breeding population for the last 26 years, starting with 1988, the year of the first International Cheetah Studbook. The effective population size grew rapidly from 1988 into the early 1990s, when the percentage of the population peaked at 19.15% in 1996. From there, the captive cheetah population experienced a dip in number of breeding animals, but from 2003 onwards, the number of proven breeders alive at the end of each year has increased, along with the total captive cheetah population.

Table 4. Number of breeding animals, effective and total population sizes and percentage of population for 1988-2013

Year	Sires	Dams	Total Breeding Animals	Effective Population Size (N_e)	Total Population Size	% of Population
1988	52	60	112	111.43	934	11.93%
1989	55	66	121	120	962	12.47%
1990	60	69	129	128.37	992	12.94%
1991	70	88	158	155.95	1069	14.59%
1992	85	102	187	185.45	1114	16.65%
1993	92	106	198	197.01	1153	17.09%
1994	101	108	209	208.77	1169	17.86%
1995	98	106	204	203.69	1165	17.48%
1996	111	105	216	215.83	1127	19.15%
1997	96	102	198	197.82	1116	17.73%
1998	88	98	186	185.46	1154	16.07%
1999	77	101	178	174.76	1177	14.85%
2000	73	91	164	162.02	1199	13.51%
2001	70	89	159	156.73	1241	12.63%
2002	68	92	160	156.4	1186	13.19%
2003	72	92	164	161.56	1276	12.66%

2004	80	104	184	180.87	1342	13.48%
2005	91	107	198	196.71	1406	13.99%
2006	101	108	209	208.77	1452	14.38%
2007	101	110	211	210.62	1452	14.51%
2008	114	115	229	229	1533	14.94%
2009	115	115	230	230	1578	14.58%
2010	121	124	245	244.96	1586	15.45%
2011	115	128	243	242.3	1609	15.06%
2012	130	144	274	273.28	1661	16.45%
2013	123	145	268	266.19	1689	15.76%

There continues to be large differences among different regions and within the same regions in reproductive success (see Table 2). This large difference within a region may be an important indicator as to how cheetahs could be managed such that the regional population becomes self-sustaining. Therefore, the development and collaboration of successful regional breeding programs is critical in order to contribute to the sustainability of the captive population worldwide. Currently, the Cheetah Species Survival Plan (SSP) in the United States has developed a strategy that places breeding animals in eight regional breeding centers within the country, where a larger number of valuable breeding animals can be held off-exhibit. This approach, though still in early stages, appears to be having an increase in reproductive success, and a greater potential for mate choice to increase the number of possible breeding pairs. It is recommended that other regions around the world work together to implement similar breeding centers to maintain captive populations worldwide. To further diversify the captive cheetah population, it is recommended that the managers of these global regional breeding programs consider the occasional transfer of animals between global regions. This will ensure that the current captive population's bloodlines will be diversified between the regions.

As wild populations continue to decline, the preservation of the current levels of genetic diversity through reduction of off take from the wild populations and through maximization of captive breeding programs and establishment of it will become more and more important to maintain genome resource banks across the entire captive population is crucial. In particular, the captive cheetahs in the Middle East represent significant genetic lineages, as many of these cheetahs are the result of wildlife trafficking originating from the northern and eastern parts of Africa (see Appendix I). Efforts should be made to maximize the breeding of these cheetahs, as well as the potential transfers with other facilities housing cheetahs that originated from the same regions, to ensure diversity throughout the entire captive population.

In the long-term, the development of a Global Cheetah Master Plan is a critical component for the enduring future of the species. As the free-ranging population of cheetah continues to decline and a large amount of genetic diversity of the remaining populations is lost, the captive and wild populations should be managed in cooperation.

It is hoped that you, the captive managers of cheetah, will continue to assist with the accurate record keeping for collectively managing this species in captivity. As the Studbook Keeper, the data presented to you in the International Cheetah Studbook is only as accurate as that which is reported. A questionnaire is sent to all facilities that have cheetahs twice a year, however, not all facilities report back (see Section C for date of most current correspondence). Therefore, much of the current information has been compiled through the use of the ISIS database. Please check these records and report any discrepancies.

The Studbook

The International Cheetah Studbook has the purpose of registering all cheetah in the world held in both zoological and private facilities and providing information about existing animals by publishing the studbook contents thus creating the preconditions for selecting breeding animals.

The 2013 studbook data includes all cheetahs known to be alive as of 31 December 2013. The International Studbook has added captive animals around the world. It includes wild-caught and captive-born animals, which were alive in 1980 and after, as well as founders with live offspring from 1980. Each registered animal has a studbook card.

The data on the following pages has been computerized using the International Species Information System's (ISIS) Sparks Studbook Program. The information was compiled from various sources; bi-annual questionnaire sent to all facilities holding cheetah; International Species Information System (ISIS); and importantly, personal communications. Excellent cooperation has been obtained from many facilities, and it is hoped that the data are accurate and complete. The Cheetah Studbook Keeper make entries based on reported evidence and must assume that all information received from breeders is correct. Owners and holders of cheetahs are urged to check the studbook for accuracy and if there are any discrepancies, the studbook keeper would appreciate notification.

Registration Procedures

The following are procedures used by the studbook keeper for registering new animals into the studbook and guidelines for the holding institution, owners, breeders, and animal dealers. These guidelines are necessary conditions to achieve the best possible procedures for reporting new acquisitions, additions to inventories (births and imports), and deletions (transfers out of inventories and deaths).

Registration

To register an animal, the studbook keeper is supplied with information about the sex, name, date and place of birth, and all previous owners and dates of transfer of ownership. If the parents are known, please include name, studbook number, date of birth and origins of both dam and sire. Also, if the animal has produced any offspring, please give sex, date of birth, mate, and description for all cubs born.

Once all this information has been gathered, the studbook keeper will issue it a consecutively assigned "studbook number" in the International Cheetah Studbook.

Cheetahs caught in the wild will be assigned a studbook number by the studbook keeper.

Cheetahs born in captivity will be assigned, by the studbook keeper, a breeder number in addition to their studbook number.

The breeder number included a set of initials that correspond to an abbreviation of the facility name followed by a number. The breeder numbers are assigned by the studbook keeper according to the sequence of births in that breeding facility. All cheetahs born at the facilities are continuously registered, including stillborn and deceased. Numbering in a litter starts with the males and ends with animals of unknown sex.

The studbook and house name are the same unless otherwise recorded by the breeder.

The studbook card will be sent to the animal owner to accompany the animal until its death. One copy of the studbook card remains with the studbook keeper.

The studbook card is the same color for all sexes.

Starting with the 2011 births, studbook cards have been converted to digital format.

Additions to Inventory

The studbook keeper must be kept informed of all additions, births, or transfers in (requested within one month).

For animals caught in the wild, documents must be sent to the studbook keeper indicating date and place of capture, supplier, and dates of arrival, including an estimated date of birth and the parents.

For animals born in your facility, report to the studbook keeper the complete litter including stillborn and deceased young; indicate the date of birth and the parents.

Offspring and changes of ownership will be entered onto the studbook card by the owner.

Deletions from Inventory

The studbook keeper must be kept informed of any deletions - transfers out of facilities and deaths (requested within one month).

If registered cheetahs are sold or transferred, the studbook card must be sent to the new owner and change of ownership be reported to the studbook keeper (including full address details). Be extremely careful when transferring cheetahs through animal dealers and send studbook cards directly to the new owners.

The studbook card should be returned to the studbook keeper after the animal's death with the appropriate information, date, place and cause of death, necropsy report, and disposition of carcass.

The end of the studbook year is 31 December every year. Bi-annual questionnaires will be sent to all the facilities for completion and returned to the studbook keeper. These bi-annual reports of all changes in animals during the year must be sent to the studbook keeper by 31 July (for the period of 1 January - 30 June) and 31 January (for the period from 1 July - 31 December).

Studbook Format

Order of listing: All cheetahs are listed in order of their studbook number.

Dates: Dating system used for birth date, transfers and death date is day, month, and year.

Studbook Number: Starting with number 1, these numbers were assigned sequentially in chronological order in the North American Regional Cheetah Studbook. Since some changes in dates occurred since the first Volume in 1983, the changes were left where they are already numbered. Within each year, studbook numbers were assigned as the studbook keeper was notified of births or acquisitions and, therefore, are not necessarily listed in chronological order.

Starting with studbook number 611, the International Cheetah Studbook is in chronological order with new international additions, however, some additions have been reported late, and therefore these additions are an exception to the chronology. As changes have been made, the changes were left where they were already numbered. (It is strongly recommended to tattoo all animals in the inner thigh with their studbook number. Please notify the studbook keeper as animals are tattooed.)

Sex: M for male; F for female; U for unknown.

Name: The names of the animals are left up to the breeders and owners.

Breeder Number: The breeder number includes a set of initials that correspond to an abbreviation of the facility where the animal was born, followed by a number which is the individual's number in sequence of births in that breeding facility. The breeder number is assigned by the Studbook Keeper. (See Breeder Facility abbreviations at the end of this section).

Date of Birth: Each animal's birth date; "Y" after birth date indicates estimated birth date.

Sire and Dam: The studbook numbers of the parents are listed if the parents are known, otherwise listed as "WILD" if the animal was wild-born, or "UKN" if unknown, or "MULT" if there is unknown possible multiple selections. When known, the multiple selections are listed in section K.

House Number: The number used by holding facility to register the animal with ISIS (The International Species Information System, c/o Minnesota Zoological Gardens, 12101 Johnny Cake Ridge Road, Apply Valley, MN 55124, USA), or the individual number used by individual facility.

Location: The Institution holding the individual as of the date specified and not necessarily the owner. In most cases, institutions are listed by the city where the institution is located, followed by country. An institutional list is available in section D.

Since: Arrival date to the facility holding the individual animal or death date.

Status: Indicates Capture, Birth, Transfer, and Death and relates this transaction of the individual animal to the date in the "since" column.

Tattoo: Indicates the individual's tattoo number or the microchip number. It is strongly recommended to tattoo all animals in the inner thigh with their studbook number. Please notify the studbook keeper, as animals are tattooed.

Inbreed: This number represents the inbreeding co-efficient for each animal.

Comments: Includes cause(s) of death reported through necropsies or causes listed on returned studbook cards; "Living Status Unknown" for living or death status which is not known or confirmed; "Assumed Dead" for animals that are believed not to be living and confirmation is not available; "Same As" identifies animals that have been registered twice. Other comments are encouraged and will be included.

Table 5: Breeding Facility Abbreviations

Breeder Abbreviation	Facility, Country (Sparks mnemonic)
AA	Africa Alive, England (KESSINGLA)
ABZ	Albuquerque Biological Park, USA (RIO GRAND)
AKI	Akiyoshidai Safari Land, Japan (MITO CHO)
ALB	Al Bustan Zool. Center, United Arab Emirates (ALBUSTAN)
ALS	African Lion Safari, Canada (ROCKTON)
ALW	Al Wabra Wildlife Pres., United Arab Emirates (AL WABRA)
AM	DierenparkAmersfoort Zoo, Netherlands (AMERSFOOR)
AS	Oita African Safari, Japan (NISHINODA)
AW	Adventure World, Japan (NISHIMURO)
AZ	Audubon Zoo, USA (AUDUBON)
BAN	Banham Zoo, England (BANHAM)
BB	Safari Park Beekse Bergen, Netherlands (HILVARENB)
BCA	Sharjah Breeding Centre, United Arab Emirates (SHARJAHBR)
BER	Tiergarten Bernberg, Germany (BERNBERG)
BES	Bester Birds and Animals (BESTER)
BOR	Boras Djurpark Zoo, Sweden (BORAS)
BP	Binder Park Zoo, USA (BATTLE CR)
BR	Bloemfontein Zoo, Buffalo Ranch, South Africa (BLOEMFNTN)
BSG	Zoo Braunschweig, Germany (BRAUNSCHW)
BZ	Burger's Zoo and Safari, Netherlands (ARNHEM)
BZG	Belfast Zool. Gardens, Northern Ireland (BELFAST)
CC	Cango Wildlife Ranch, South Africa (OUDTSHORN)
CCZ	Caldwell Zoo, USA (CALDWELL)
CH	Chester Zoo, England (CHESTER)
CHX	Cheetah Experience, South Africa (CHTAH EXP)
CIN	Cincinnati Zoo, USA (CINCINNAT)
CMZ	Cleveland Metroparks Zoo, USA (CLEVELAND)
COL	Columbus Zoo, USA (COLUMBUS)
COR	Cheetah Outreach, South Africa (STELLENBO)
CZ	Colchester Zoo, England (COLCHESTER)
DAN	Daniell Cheetah Breeding, South Africa (DANIELL)
DEW	Ann van Dyk Cheetah Centre, South Africa (PRET DW)
DPZ	Dickerson Park Zoo, USA (DICKERSON)
DV	Desmond Varaday Cheetah Sanctuary, South Africa (VARADAY)
DZ	Dusit Zoo, Thailand (BANGKOK)
DZI	Zool. Soc. of Ireland, Ireland (DUBLIN)
EAF	Endangered Animal Foundation, Netherlands (HUIZEN FD)
EBT	Ree Park - Ebeltoft Safari, Denmark (EBELTOFT)
ED	Edinburgh Zoo, Scotland (EDINBURGH)
FR	Fossil Rim Wildlife Center, USA (FOSSILRIM)

FSP	Fuji Safi Park, Japan (SUSONO)
FWP	Fota Wildlife Park, Ireland (FOTA)
FWZ	Fort Worth Zool. Park, USA (FORTWORTH)
GS	Gunma Safari World, Japan (TOMIOKA)
GZ	Zool. Soc. Of Glasgow, Scotland (GLASGOW)
HAN	Africat Foundation, Namibia (AFRICAT)
HAZ	Zoo Hannover GmbH, Germany (HANNOVER)
HBC	Herne Breeding Centre, Belgium (HERNE BC)
HCP	Himeji Cntral Park, Japan (HIMEJI-SH)
HFD	Parc Safari, Canada (HEMMINGFD)
HOE	Hoedspruit Endangered Species Centre, South Africa (HOESPRUI)
HTN	Hamerton Zool. Park, England (HAMERTON)
HZ	Honolulu Zoo, USA (HONOLULU)
JAC	Jackson Zool. Park, USA (JACKSON)
JBG	Zoo Jaderberg, Germany (JADERBERG)
JUR	Parc Zoologique de Jurques, France (JURQUES)
JGZ	Johannesburg Zool. Gardens, South Africa (JOHANSBRG)
JZP	Jacksonville Zoo, USA (JACKSONVL)
KA	Lietuvos Zoologijos Sodas, Lithuania (KAUNAS)
KAT	Nico Mulder ten Kate, Netherlands (MULDERTEN)
KR	Krefeld Zoo, Germany (KREFELD)
KTW	Sloski Ogród Zoologiczny, Poland (KATOWICE)
LET	Letsatsi la Africa Wild Animal and Predator Park, South Africa (LETSATSI)
LP	Lincoln Park Zoo, USA (LINCOLNPK)
LYM	Port Lympne Wild Animal & Safari Park, England (LYMPNE)
LZ	Lisbon Zoo, Portugal (LISBON)
MAK	H.E. Sheikh Butti Bin Juma Maktoum's Wildlife Centre, United Arab Emirates (MAKTOUM)
MDN	Monarto Zool. Park, Australia (MONARTO)
MET	Metro Richmond Zoo, USA (METRORICH)
MON	Parc de Lunaret, France (MONTPELLI)
MOS	Moscow Zoo, Russia (MOSCOW)
MOZ	Miejski Ogród Zoologiczny, Poland (LODZ)
MTZ	Montgomery Zoo, USA (MONTGOMRY)
MUL	Parc Zoologique et Botanique, France (MULHOUSE)
MUN	Allwetter Zoo - Munster, Germany (MUNSTER)
MYS	Mysore Zoo, India (MYSORE)
MZ	Memphis Zoo, USA (MEMPHIS)
MZP	Marwell Zool. Park, England (MARWELL)
NAD	Tierpark Nadermann, Germany (NADERMANN)
NRZ	Zoo Neuwied, Germany (NEUWIED)
NZP	Smithsonian National Zoological Park, USA (NZP-WASH/CRC)

OAK	Oakhill Center for Rare Endg. Species, USA (OAKHILL)
OKZ	Oklahoma City Zool. Park, USA (OKLAHOMA)
OLM	Zoologicka Zahrada Olomouc, Czech Republic (OLOMOUC)
OMZ	Omaha's Henry Doorly Zoo, USA (OMAHA)
OP	Orana Park Wildlife Trust, New Zealand (ORANA)
OV	Zoo Parc Overloon, Netherlands (OVERLOON)
OZ	Olmense Zoo, Belgium (OLMENSE)
PAI	Paignton Zoo Environmental Park, United Kingdom (PAIGNTON)
PAR	The Dell Cheetah Center (formerly Savannah game Ranch (Pty) Ltd), South Africa (PARYS)
PDF	Le Parc Des Felins, France (NESLES)
PER	Perth Zoological Gardens, Australia (PERTH)
PH	Phoenix Zoo, USA (PHOENIX)
PP	Polar Park, Canada (POLARPARK)
PWP	Paradise Wildlife Park, England (BROXBOURN)
PZ	Parc Zoologique de Paris, France (PARIS ZOO)
PZB	Barcelona Zoo, Spain (BARCELONA)
QP	Queens Park Zoo, South Africa (QUEENS PK)
RAS	Reserve Africaine De Sigean, France (SIGEAN)
RL	Rhino & Lion Nature Reserve (RHINOLION)
ROS	Rostock Zoologischer Garten, Germany (ROSTOCK)
SAF	Wadi Al Safa Wildlife Centre, United Arab Emirates (SAFA WILD)
SAL	Salzburg Zoo Hellbrunn, Austria (SALZBURG)
SD	San Diego Wild Animal Park, USA (SDWAP)
SDP	Safari de Peaugres, France (PEAUGRES)
ST	St. Louis Zoological Park, USA (ST LOUIS)
SZG	Singapore Zoo and NightSafari, Singapore (SINGAPORE)
TAB	Oasys Parque Del Desierto De Tabernas, Spain (TABERNAS)
TAM	Taman Safari, Indonesia (BOGOR)
TGN	Stadt Nürnberg Tiergarten, Germany (NURNBERG)
TH	Tierpark Herberstein, Austria (HERBERSTN)
TLP	Namibia (TSAOBIS)
TOL	Toledo Zoological Gardens, USA (TOLEDO)
TOR	Toronto Zoo, Canada (TORONTO)
TYZ	Tygerberg Zoopark, South Africa (KRAAIFONT)
TZP	Tama Zoological Park, Japan (TOKYOTAMA)
VC	Zool. Garden Dvur Kralove nad Labem, Czech Republic (DVURKRALV)
VZ	Vienna Zoo, Austria (VIENNA)
WAS	Dierenpark Wassenaar Zoo, Netherlands (WASSENAAR)
WDS	The Wilds, USA (WILDS)
WH	The Zoological Society of London, England (WHIPSNAD)
WO	White Oak Conservation Center, USA (YULEE)
WPZ	Taronga Western Plains Zoo, Australia (DUBBO)

WS	Wildlife Safari Inc., USA (WINSTON)
WSZ	Ogrod Zoologiczny-Warszawa, Poland (WARSAW)
WUP	Zoologischer Garten Wuppertal, Germany (WUPPERTAL)
ZDD	Zoo de Doue, France (FONTAINE)
ZGB	Zoological Gardens Basel, Switzerland (BASEL)
ZGL	Zoolgischer Garden Landau, Germany (LANDAU)
ZLB	Zoo de la Boissière du Doré, France (BOISSIERE)
ZLF	Zoo de la Fleche, France (LA FLECHE)
ZLP	La Palmyre Zoo, France (LA PALMYRE)
ZZP	Zoologicka Zahrada v Praze, Czech Republic (PRAHA)

SECTION B

SUMMARY OF CHANGES IN THE 2013 CAPTIVE POPULATION

Facility	2012				Import from Wild				Release to Wild				Transfers In				Transfers Out				Births				Deaths				2013						
	M	F	U	T	M	F	U	T	M	F	U	T	M	F	U	T	M	F	U	T	M	F	U	T	M	F	U	T	M	F	U	T	M	F	U
AACHEN ZO	0	0	0	0	0	0	0	0	0	0	0	0	4	0	0	4	0	0	0	0	0	0	0	0	0	0	0	0	0	4	0	0	4		
AFRICAT	21	16	0	37	1	1	0	2	0	0	0	0	2	1	0	3	0	0	0	0	0	0	0	1	1	0	2	23	17	0	40				
AGRATE	1	3	0	4	0	0	0	0	0	0	0	0	0	0	0	0	0	0	0	0	0	0	0	0	0	0	0	1	3	0	4				
AL AIN	4	4	0	8	0	0	0	0	0	0	0	0	0	0	0	0	0	0	0	0	0	0	1	0	0	1	3	4	0	7					
AL WABRA	3	3	0	6	0	0	0	0	0	0	0	0	0	0	0	0	0	0	0	0	1	1	0	2	1	0	0	1	3	4	0	7			
AL WATHBA	1	1	0	2	0	0	0	0	0	0	0	0	0	0	0	0	0	0	0	0	0	0	0	0	0	0	0	1	1	0	2				
ALBAHAZOO	1	1	0	2	0	0	0	0	0	0	0	0	0	0	0	0	0	0	0	0	0	0	0	0	0	0	0	1	1	0	2				
ALBUSTAN	23	22	0	45	0	0	0	0	0	0	0	0	0	0	0	0	0	0	0	0	0	0	0	2	4	0	6	21	18	0	39				
ALDERGROV	1	0	0	1	0	0	0	0	0	0	0	0	0	0	0	0	0	0	0	0	0	0	0	0	0	0	0	1	0	0	1				
ALMA-ATA	1	1	0	2	0	0	0	0	0	0	0	0	0	0	0	0	0	0	0	0	0	0	0	0	0	0	0	1	1	0	2				
ALTENFELD	1	0	0	1	0	0	0	0	0	0	0	0	0	0	0	0	0	0	0	0	0	0	0	0	0	0	0	1	0	0	1				
AMANLODG	6	3	0	9	0	0	0	0	0	0	0	0	0	0	0	0	4	0	0	4	0	0	0	0	0	0	0	2	3	0	5				
AMERSFOOR	1	0	0	1	0	0	0	0	0	0	0	0	0	0	0	0	0	0	0	0	0	0	0	0	0	0	0	1	0	0	1				
ARNHEM	2	2	0	4	0	0	0	0	0	0	0	0	1	0	0	1	2	0	0	2	1	2	0	3	0	0	0	0	2	4	0	6			
ASHLANDNE	0	1	0	1	0	0	0	0	0	0	0	0	0	0	0	0	0	0	0	0	0	0	0	0	0	0	0	0	1	0	1				
ATTICAZOO	1	3	0	4	0	0	0	0	0	0	0	0	2	1	0	3	0	0	0	0	0	0	0	1	1	0	2	2	3	0	5				
AUCKLAND	2	0	0	2	0	0	0	0	0	0	0	0	0	0	0	0	0	0	0	0	0	0	0	0	0	0	0	2	0	0	2				
AYWAILLE	1	1	0	2	0	0	0	0	0	0	0	0	0	0	0	0	0	0	0	0	0	0	0	1	0	0	1	0	1	0	1				
BALTIMORE	1	1	0	2	0	0	0	0	0	0	0	0	0	0	0	0	0	0	0	0	0	0	0	0	0	0	0	1	1	0	2				
BANHAM	2	0	0	2	0	0	0	0	0	0	0	0	0	4	0	4	2	2	0	4	0	0	0	0	0	0	0	0	2	0	2				
BARCELONA	0	2	0	2	0	0	0	0	0	0	0	0	0	0	0	0	0	0	0	0	0	0	0	0	0	0	0	0	2	0	2				
BASEL	2	1	0	3	0	0	0	0	0	0	0	0	0	1	0	1	0	0	0	0	0	0	0	0	0	0	0	2	2	0	4				
BATONROUG	0	0	0	0	0	0	0	0	0	0	0	0	0	2	0	2	0	0	0	0	0	0	0	0	0	0	0	0	2	0	2				
BATTLE CR	3	1	0	4	0	0	0	0	0	0	0	0	0	0	0	0	0	0	0	0	0	0	0	0	1	0	1	3	0	0	3				
BEERWAH	4	1	0	5	0	0	0	0	0	0	0	0	0	0	0	0	0	0	0	0	0	0	0	0	0	0	0	4	1	0	5				
BELFAST	1	1	0	2	0	0	0	0	0	0	0	0	0	0	0	0	0	0	0	0	0	0	0	1	0	0	1	0	1	0	1				
BERENS J	1	0	0	1	0	0	0	0	0	0	0	0	0	0	0	0	0	0	0	0	0	0	0	0	0	0	0	1	0	0	1				
BERLIN TP	0	1	0	1	0	0	0	0	0	0	0	0	2	0	0	2	0	0	0	0	0	0	0	0	0	0	0	2	1	0	3				
BERNBERG	0	3	0	3	0	0	0	0	0	0	0	0	0	0	0	0	0	1	0	1	0	0	0	0	0	0	0	0	2	0	2				
BESTER	2	2	0	4	0	0	0	0	0	0	0	0	0	0	0	0	2	2	0	4	0	0	0	0	0	0	0	0	0	0	0				
BEWDLEY	4	3	0	7	0	0	0	0	0	0	0	0	0	0	0	0	0	0	0	0	0	0	0	0	0	0	0	4	3	0	7				
BLOEMFNTN	4	3	0	7	0	0	0	0	0	0	0	0	0	0	0	0	0	0	0	0	0	0	0	0	0	0	0	4	3	0	7				

Facility	2012				Import from Wild				Release to Wild				Transfers In				Transfers Out				Births				Deaths				2013			
	M	F	U	T	M	F	U	T	M	F	U	T	M	F	U	T	M	F	U	T	M	F	U	T	M	F	U	T	M	F	U	T
BOGOR	4	4	0	8	0	0	0	0	0	0	0	0	0	0	0	0	0	0	0	0	0	0	0	0	0	4	4	0	8			
BOISSIERE	1	6	0	7	0	0	0	0	0	0	0	0	0	0	0	0	0	0	0	0	0	0	0	0	0	1	6	0	7			
BORAS	13	7	0	20	0	0	0	0	0	0	0	0	0	0	1	1	0	2	0	0	0	0	1	0	0	1	11	6	0	17		
BRAUNSCHW	3	1	0	4	0	0	0	0	0	0	0	0	3	1	0	4	2	1	0	3	0	0	0	0	0	4	1	0	5			
BREVARD	0	3	0	3	0	0	0	0	0	0	0	0	0	0	0	0	0	0	0	0	0	0	1	0	1	0	2	0	2			
BROXBOURN	3	0	0	3	0	0	0	0	0	0	0	0	0	0	0	0	0	0	0	0	0	0	0	0	0	3	0	0	3			
BUENOSAIR	0	1	0	1	0	0	0	0	0	0	0	0	0	0	0	0	0	0	0	0	0	0	0	0	0	0	1	0	1			
BUNDOX	2	1	0	3	0	0	0	0	0	0	0	0	0	0	0	0	0	0	0	0	0	0	0	0	0	2	1	0	3			
BUSCH TAM	3	7	0	10	0	0	0	0	0	0	0	0	0	0	2	2	0	4	0	0	0	0	0	1	0	1	1	4	0	5		
BUSSOLENG	3	0	0	3	0	0	0	0	0	0	0	0	0	0	0	0	0	0	0	0	0	0	0	0	0	3	0	0	3			
CALDWELL	3	3	0	6	0	0	0	0	0	0	0	0	0	0	1	0	1	0	0	0	0	0	0	0	0	3	2	0	5			
CAMBRON	2	1	0	3	0	0	0	0	0	0	0	0	0	0	0	0	0	0	0	0	0	0	0	0	0	2	1	0	3			
CAPE MAY	2	0	0	2	0	0	0	0	0	0	0	0	2	0	0	2	2	0	0	2	0	0	0	0	0	2	0	0	2			
CHAMPREP	1	2	0	3	0	0	0	0	0	0	0	0	0	0	0	0	0	0	0	0	0	1	0	0	1	0	2	0	2			
CHEETAH C	17	30	0	47	2	3	0	5	2	6	0	8	4	0	0	4	0	0	0	0	0	0	0	1	2	0	3	20	25	0	45	
CHEHAW	0	3	0	3	0	0	0	0	0	0	0	0	0	0	0	0	0	0	0	0	0	0	0	0	0	0	3	0	3			
CHESTER	5	2	0	7	0	0	0	0	0	0	0	0	0	0	0	2	0	0	2	1	1	0	2	0	0	0	4	3	0	7		
CHTAH EXP	6	10	0	16	0	0	0	0	0	0	0	0	2	0	0	2	1	2	0	3	4	3	1	8	1	1	1	3	10	10	0	20
CINCINNAT	7	10	0	17	0	0	0	0	0	0	0	0	2	0	0	2	2	3	0	5	0	0	0	0	0	0	0	0	7	7	0	14
CLEVELAND	2	0	0	2	0	0	0	0	0	0	0	0	0	0	0	0	0	0	0	0	0	0	0	0	0	2	0	0	2			
COLCHESTR	2	3	0	5	0	0	0	0	0	0	0	0	0	0	0	1	2	0	3	0	0	0	0	0	0	1	1	0	2			
COLUMBUS	5	1	0	6	0	0	0	0	0	0	0	0	0	2	0	2	0	0	0	0	0	0	0	1	0	0	1	4	3	0	7	
COULANGE	2	0	0	2	0	0	0	0	0	0	0	0	0	0	0	0	0	0	0	0	0	0	0	0	0	2	0	0	2			
CSWILDLIF	1	0	0	1	0	0	0	0	0	0	0	0	1	2	0	3	0	0	0	0	0	0	0	0	0	2	2	0	4			
DALLAS	1	2	0	3	0	0	0	0	0	0	0	0	2	0	0	2	0	0	0	0	0	0	0	0	0	0	3	2	0	5		
DANIEL	5	3	0	8	0	0	0	0	0	0	0	0	0	0	0	0	0	0	0	0	0	0	0	0	0	5	3	0	8			
DARTMOOR	0	1	0	1	0	0	0	0	0	0	0	0	0	0	0	0	0	0	0	0	0	0	0	0	0	0	1	0	1			
DENVER	2	0	0	2	0	0	0	0	0	0	0	0	0	0	0	0	0	0	0	0	0	0	0	0	0	2	0	0	2			
DICELY B	1	2	0	3	0	0	0	0	0	0	0	0	0	0	0	0	0	0	0	0	0	0	0	0	0	1	2	0	3			
DICKERSON	1	2	0	3	0	0	0	0	0	0	0	0	1	0	0	1	1	0	0	1	0	0	0	0	0	1	2	0	3			
DISNEY AK	0	4	0	4	0	0	0	0	0	0	0	0	0	0	0	0	0	0	0	0	0	0	0	0	2	0	2	0	2			
DRESDENZ	2	0	0	2	0	0	0	0	0	0	0	0	0	0	0	0	0	0	0	0	0	0	0	0	0	2	0	0	2			
DUBBO	3	5	0	8	0	0	0	0	0	0	0	0	0	0	0	0	0	0	0	2	1	0	3	1	0	0	1	4	6	0	10	

Facility	2012				Import from Wild				Release to Wild				Transfers In				Transfers Out				Births				Deaths				2013						
	M	F	U	T	M	F	U	T	M	F	U	T	M	F	U	T	M	F	U	T	M	F	U	T	M	F	U	T	M	F	U	T	M	F	U
DUNLAP	2	1	0	3	0	0	0	0	0	0	0	0	0	0	0	0	0	0	0	0	0	0	0	0	0	2	1	0	3						
DVURKRALV	4	2	0	6	0	0	0	0	0	0	0	0	0	0	0	2	0	0	2	4	1	0	5	0	1	0	1	6	2	0	8				
EBELTOFT	10	6	0	16	0	0	0	0	0	0	0	0	0	0	0	2	0	0	2	1	3	0	4	0	0	0	0	9	9	0	18				
EBERSWALD	1	1	0	2	0	0	0	0	0	0	0	0	0	0	0	0	0	0	0	0	0	0	0	0	0	1	1	0	2						
EMERALD	1	1	0	2	0	0	0	0	0	0	0	0	0	0	0	0	0	0	0	0	0	0	0	0	0	1	1	0	2						
ENSESSAKO	5	4	0	9	0	0	0	0	0	0	0	0	0	0	0	0	0	0	0	0	0	0	0	0	0	5	4	0	9						
ERFURT	1	0	0	1	0	0	0	0	0	0	0	0	0	1	0	1	0	0	0	0	0	0	0	0	0	1	1	0	2						
ESKILSTUN	1	1	0	2	0	0	0	0	0	0	0	0	0	0	0	0	0	0	0	0	0	0	0	0	0	1	1	0	2						
ESTEONA	2	1	0	3	0	0	0	0	0	0	0	0	0	0	0	0	0	0	0	0	0	0	0	0	0	2	1	0	3						
EVANSVILLE	0	1	0	1	0	0	0	0	0	0	0	0	0	0	0	0	0	0	0	0	0	0	0	1	0	1	0	0	0	0					
EXMOOR	1	1	0	2	0	0	0	0	0	0	0	0	0	0	0	0	0	0	0	0	0	0	0	1	0	1	1	0	0	1					
FALCONARA	2	0	0	2	0	0	0	0	0	0	0	0	0	0	0	0	0	0	0	0	0	0	0	0	0	2	0	0	2						
FONTAINE	2	2	0	4	0	0	0	0	0	0	0	0	0	3	0	3	0	0	0	0	0	0	0	0	0	0	2	5	0	7					
FORTWORTH	3	1	0	4	0	0	0	0	0	0	0	0	0	0	0	0	0	0	0	0	0	0	0	0	0	3	1	0	4						
FOSSILRIM	11	12	0	23	0	0	0	0	0	0	0	0	0	2	0	2	0	3	0	3	3	6	0	9	2	1	0	3	12	16	0	28			
FOTA	5	5	0	10	0	0	0	0	0	0	0	0	0	0	0	0	0	0	0	0	0	0	0	0	0	5	5	0	10						
FRIGUIA	1	0	0	1	0	0	0	0	0	0	0	0	0	0	0	0	0	0	0	0	0	0	0	0	0	1	0	0	1						
GDANSK	1	1	0	2	0	0	0	0	0	0	0	0	0	0	0	0	0	0	0	0	0	0	0	0	0	1	1	0	2						
GUADALJR	0	1	0	1	0	0	0	0	0	0	0	0	0	0	0	0	0	0	0	0	0	0	0	0	0	0	1	0	1						
HAI BAR	0	1	0	1	0	0	0	0	0	0	0	0	0	0	0	0	0	0	0	0	0	0	0	1	0	1	0	0	0	0					
HAMERTON	7	13	0	20	0	0	0	0	0	0	0	0	0	0	0	1	4	0	5	0	0	0	0	1	1	0	2	5	8	0	13				
HAMILTON	2	0	0	2	0	0	0	0	0	0	0	0	0	0	0	0	0	0	0	0	0	0	0	0	0	2	0	0	2						
HEADCORN	1	1	0	2	0	0	0	0	0	0	0	0	0	0	0	0	0	0	0	0	0	0	0	0	0	1	1	0	2						
HEMMINGFD	0	0	0	0	0	0	0	0	0	0	0	0	5	2	0	7	0	0	0	0	0	0	0	0	0	5	2	0	7						
HERBERSTN	3	0	0	3	0	0	0	0	0	0	0	0	0	0	0	0	0	0	0	0	0	0	0	0	0	3	0	0	3						
HIIBEL	2	1	0	3	0	0	0	0	0	0	0	0	0	0	0	0	0	0	0	0	0	0	0	0	0	2	1	0	3						
HILVARENB	7	11	0	18	0	0	0	0	0	0	0	0	0	0	0	3	2	0	5	2	2	0	4	0	0	0	6	11	0	17					
HIMEJL-SH	6	6	0	12	0	0	0	0	0	0	0	0	0	2	0	2	0	0	0	0	0	0	0	0	0	6	8	0	14						
HIROSHIMA	0	0	0	0	0	0	0	0	0	0	0	0	2	2	0	4	0	0	0	0	0	0	0	0	0	2	2	0	4						
HODENHAGN	2	0	0	2	0	0	0	0	0	0	0	0	2	0	0	2	0	0	0	0	0	0	0	0	0	4	0	0	4						
HOEDSPRUI	35	22	0	57	0	0	0	0	1	0	0	1	2	1	0	3	6	3	0	9	12	6	0	18	2	1	0	3	40	25	0	65			
HONOLULU	2	0	0	2	0	0	0	0	0	0	0	0	0	0	0	0	0	0	0	0	0	0	0	0	0	2	0	0	2						
HOUSTON	2	0	0	2	0	0	0	0	0	0	0	0	0	0	0	0	0	0	0	0	0	0	0	0	0	2	0	0	2						

Facility	2012				Import from Wild				Release to Wild				Transfers In				Transfers Out				Births				Deaths				2013				
	M	F	U	T	M	F	U	T	M	F	U	T	M	F	U	T	M	F	U	T	M	F	U	T	M	F	U	T	M	F	U	T	
LISBON	4	5	0	9	0	0	0	0	0	0	0	0	0	0	0	0	0	0	0	0	0	0	0	0	0	4	5	0	9				
LISIEUX Z	3	2	0	5	0	0	0	0	0	0	0	0	0	0	0	0	0	0	0	0	0	0	0	0	0	3	2	0	5				
LITTLEROC	0	2	0	2	0	0	0	0	0	0	0	0	0	0	0	0	0	0	0	0	0	0	0	0	0	0	2	0	2				
LIVINGSTO	6	3	0	9	0	0	0	0	0	0	0	0	0	0	0	0	0	0	0	0	0	0	0	0	0	6	3	0	9				
LJUBLJANA	0	0	0	0	0	0	0	0	0	0	0	0	1	1	0	2	0	0	0	0	0	0	0	0	0	1	1	0	2				
LODZ	1	3	0	4	0	0	0	0	0	0	0	0	2	0	0	2	1	0	0	1	1	0	2	3	1	0	2	3	2	3	0	5	
LONGLEAT	5	3	0	8	0	0	0	0	0	0	0	0	1	0	0	1	1	0	0	1	0	0	0	0	0	0	0	0	0	5	3	0	8
LORY PARK	4	2	0	6	0	0	0	0	0	0	0	0	0	0	0	0	0	0	0	0	0	0	0	0	0	4	2	0	6				
LOWRY	1	0	0	1	0	0	0	0	0	0	0	0	0	0	0	0	0	0	0	0	0	0	0	0	0	1	0	0	1				
LYMPNE	2	2	0	4	0	0	0	0	0	0	0	0	0	0	0	0	0	0	0	0	2	2	0	4	0	0	0	0	4	4	0	8	
MAFUNYANE	8	9	0	17	0	0	0	0	0	0	0	0	0	0	0	0	0	0	0	0	0	0	0	0	0	8	9	0	17				
MAKTOUM	17	11	0	28	0	0	0	0	0	0	0	0	0	0	0	0	0	0	0	0	0	0	0	2	2	0	4	15	9	0	24		
MANHATTAN	2	0	0	2	0	0	0	0	0	0	0	0	0	0	0	0	0	0	0	0	0	0	0	0	0	2	0	0	2				
MAREEBA	0	1	0	1	0	0	0	0	0	0	0	0	0	0	0	0	0	0	0	0	0	0	0	0	0	0	1	0	1				
MARWELL	0	2	0	2	0	0	0	0	0	0	0	0	0	0	0	0	0	0	0	0	0	0	0	0	0	0	2	0	2				
MEMPHIS	2	0	0	2	0	0	0	0	0	0	0	0	0	0	0	0	0	0	0	0	0	0	0	0	0	2	0	0	2				
METRORICH	2	7	0	9	0	0	0	0	0	0	0	0	0	0	0	0	0	0	0	3	2	0	5	0	0	0	0	5	9	0	14		
METROZOO	3	0	0	3	0	0	0	0	0	0	0	0	0	0	0	0	0	0	0	0	0	0	0	0	0	3	0	0	3				
MILWAUKEE	2	0	0	2	0	0	0	0	0	0	0	0	0	0	0	0	0	0	0	0	0	0	0	1	0	0	1	1	0	0	1		
MITO CHO	2	5	0	7	0	0	0	0	0	0	0	0	1	0	0	1	0	2	0	2	0	0	0	2	0	0	0	2	1	3	0	4	
MOGO	2	0	0	2	0	0	0	0	0	0	0	0	0	0	0	0	0	0	0	0	0	0	0	0	0	0	0	0	2	0	0	2	
MONARTO	7	6	0	13	0	0	0	0	0	0	0	0	0	0	0	0	0	0	0	0	0	0	0	2	0	0	2	5	6	0	11		
MONATE	3	1	0	4	0	0	0	0	0	0	0	0	0	0	0	0	0	0	0	0	0	0	0	0	0	0	0	0	3	1	0	4	
MONTGOMRY	0	3	0	3	0	0	0	0	0	0	0	0	0	0	0	0	0	0	0	0	0	0	0	0	0	1	0	1	0	2	0	2	
MONTPELLI	1	1	0	2	0	0	0	0	0	0	0	0	4	0	0	4	2	1	0	3	0	0	1	1	0	0	1	1	3	0	0	3	
MOSCOW	4	5	0	9	0	0	0	0	0	0	0	0	0	0	0	0	0	0	0	0	0	0	0	1	0	0	1	3	5	0	8		
MULHOUSE	0	2	0	2	0	0	0	0	0	0	0	0	0	0	0	0	0	0	0	0	0	0	0	0	0	1	0	1	0	1	0	1	
MUNSTER	1	2	0	3	0	0	0	0	0	0	0	0	0	1	0	1	0	0	0	0	5	0	0	5	0	2	0	2	6	1	0	7	
MYSORE	3	2	0	5	0	0	0	0	0	0	0	0	0	0	0	0	0	0	0	0	0	0	9	9	1	1	9	11	2	1	0	3	
MYSTICMON	1	2	0	3	0	0	0	0	0	0	0	0	0	0	0	0	0	0	0	0	0	0	0	0	0	0	0	0	1	2	0	3	
NAANKUSE	10	14	1	25	0	0	0	0	0	0	2	0	2	1	0	0	1	1	2	0	3	0	0	0	0	0	0	0	0	10	10	1	21
NADERMANN	0	4	0	4	0	0	0	0	0	0	0	0	2	1	0	3	3	1	0	4	1	0	0	1	0	0	0	0	0	4	0	4	
NANCHANG	1	1	0	2	0	0	0	0	0	0	0	0	0	0	0	0	0	0	0	0	0	0	0	0	0	0	0	0	0	0	0	2	

Facility	2012				Import from Wild				Release to Wild				Transfers In				Transfers Out				Births				Deaths				2013				
	M	F	U	T	M	F	U	T	M	F	U	T	M	F	U	T	M	F	U	T	M	F	U	T	M	F	U	T	M	F	U	T	
NAUANAUA	8	0	0	8	0	0	0	0	0	0	0	0	0	0	0	0	0	0	0	0	0	0	0	0	0	8	0	0	8				
NESLES	2	4	0	6	0	0	0	0	0	0	0	0	3	0	3	0	1	0	1	0	0	0	0	0	0	2	6	0	8				
NEUWIED	3	4	0	7	0	0	0	0	0	0	0	0	0	0	0	2	2	0	4	0	0	0	0	0	0	1	2	0	3				
NISHIMURO	2	5	0	7	0	0	0	0	0	0	0	2	2	0	4	0	0	0	0	0	0	0	0	0	0	4	7	0	11				
NISHINODA	14	12	0	26	0	0	0	0	0	0	0	0	0	0	0	0	0	0	0	0	0	0	0	1	1	0	2	13	11	0	24		
NORFOLK	1	0	0	1	0	0	0	0	0	0	0	0	0	0	0	0	0	0	0	0	0	0	0	0	0	1	0	0	1				
NOVOSIBRK	1	1	0	2	0	0	0	0	0	0	0	0	0	0	0	0	0	0	0	0	0	0	0	0	0	1	1	0	2				
NURNBERG	4	3	0	7	0	0	0	0	0	0	0	0	0	0	0	3	2	0	5	0	0	0	0	0	1	0	0	1	1	0	0	1	
NYIREGYHA	1	1	0	2	0	0	0	0	0	0	0	0	0	0	0	0	0	0	0	0	0	0	0	0	0	1	1	0	2				
NZP-CRC	10	7	0	17	0	0	0	0	0	0	0	0	1	0	1	4	0	0	4	8	8	0	16	2	0	0	2	12	16	0	28		
NZP-WASH	4	2	0	6	0	0	0	0	0	0	0	0	0	0	0	0	0	0	0	0	0	0	0	0	1	0	1	4	1	0	5		
OBTERRE	2	0	0	2	0	0	0	0	0	0	0	0	0	0	0	0	0	0	0	0	0	0	0	0	0	0	0	0	0	2	0	0	2
OKLAHOMA	0	2	0	2	0	0	0	0	0	0	0	0	0	0	0	0	0	0	0	0	0	0	0	0	1	0	1	0	1	0	1	0	1
OLMENSE	1	0	0	1	0	0	0	0	0	0	0	0	0	0	0	0	0	0	0	0	0	0	0	1	0	0	1	0	0	0	0	0	0
OLOMOUC	1	3	0	4	0	0	0	0	0	0	0	1	0	0	1	0	0	0	0	0	0	0	0	1	0	0	1	1	3	0	4		
OMAHA	6	4	0	10	0	0	0	0	0	0	0	0	0	0	0	0	0	0	0	0	0	0	0	0	0	0	0	0	6	4	0	10	
OMARURUGL	0	0	0	0	0	0	0	0	0	0	0	1	2	0	3	0	0	0	0	0	0	0	0	0	0	0	0	0	1	2	0	3	
OPOLE	2	1	0	3	0	0	0	0	0	0	0	0	0	0	0	0	1	0	1	0	0	0	0	0	0	0	0	0	2	0	0	2	
ORANA	9	3	0	12	0	0	0	0	0	0	0	0	2	0	2	0	0	0	0	7	5	0	12	5	6	0	11	11	4	0	15		
OUTSHORN	8	16	0	24	0	0	0	0	0	0	0	0	0	0	0	1	2	0	3	3	2	0	5	2	4	0	6	8	12	0	20		
OVERLOON	1	2	0	3	0	0	0	0	0	0	0	2	0	0	2	1	0	0	1	0	0	0	0	0	0	0	0	2	2	0	4		
PAIGNTON	1	1	0	2	0	0	0	0	0	0	0	0	1	0	1	0	0	0	0	0	0	0	0	0	1	0	1	1	1	0	2		
PALM DES	0	4	0	4	0	0	0	0	0	0	0	0	0	0	0	0	0	0	0	0	0	0	0	0	1	0	1	0	3	0	3		
PARYS	3	5	0	8	0	0	0	0	0	0	0	0	0	0	0	0	0	0	0	0	0	0	1	0	0	1	2	5	0	7			
PEAUGRES	7	7	0	14	0	0	0	0	0	0	0	2	1	0	3	4	0	0	4	0	0	0	0	1	0	0	1	4	8	0	12		
PERTH	0	1	0	1	0	0	0	0	0	0	0	0	0	0	0	0	0	0	0	0	0	0	0	0	0	0	0	0	1	0	1		
PESSAC	0	2	0	2	0	0	0	0	0	0	0	0	1	0	1	0	1	0	1	0	0	0	0	0	0	0	0	0	2	0	2		
PHILADELP	0	3	0	3	0	0	0	0	0	0	0	0	0	0	0	0	0	0	0	0	0	0	0	0	0	0	0	0	3	0	3		
PHOENIX	2	0	0	2	0	0	0	0	0	0	0	0	0	0	0	0	0	0	0	0	0	0	0	0	0	0	0	2	0	0	2		
PITTSBURG	0	0	0	0	0	0	0	0	0	0	0	2	3	0	5	0	0	0	0	0	0	0	0	0	0	0	0	2	3	0	5		
PLANCKDL	2	0	0	2	0	0	0	0	0	0	0	0	0	0	0	0	0	0	0	0	0	0	0	0	0	0	0	2	0	0	2		
PLZEN	2	0	0	2	0	0	0	0	0	0	0	0	0	0	0	0	0	0	0	0	0	0	0	0	0	0	0	2	0	0	2		
POMBIA	1	3	0	4	0	0	0	0	0	0	0	0	0	0	0	0	0	0	0	0	0	0	0	0	0	0	1	3	0	4			

Facility	2012				Import from Wild				Release to Wild				Transfers In				Transfers Out				Births				Deaths				2013			
	M	F	U	T	M	F	U	T	M	F	U	T	M	F	U	T	M	F	U	T	M	F	U	T	M	F	U	T	M	F	U	T
PONTSCORF	2	0	0	2	0	0	0	0	0	0	0	0	0	0	0	0	0	0	0	0	0	0	0	0	0	2	0	0	2			
PORTLAND	2	0	0	2	0	0	0	0	0	0	0	0	0	0	0	0	0	0	0	0	0	0	0	0	0	2	0	0	2			
PRAHA	2	0	0	2	0	0	0	0	0	0	0	0	1	0	1	0	0	0	0	0	0	0	0	0	0	2	1	0	3			
PRET DW	60	64	0	124	0	0	0	0	0	0	0	0	1	3	0	4	9	8	0	17	8	8	0	16	6	5	0	11	54	62	0	116
PRET POT	1	0	0	1	0	0	0	0	0	0	0	0	0	0	0	0	0	0	0	0	0	0	0	0	0	1	0	0	1			
PRETORIA	2	0	0	2	0	0	0	0	0	0	0	0	0	0	0	0	0	0	0	0	0	0	0	0	0	2	0	0	2			
PRIVATE	0	0	0	0	0	0	0	0	0	0	0	0	9	2	0	11	0	0	0	0	0	0	0	0	0	9	2	0	11			
PT ST PER	2	1	0	3	0	0	0	0	0	0	0	0	0	0	0	0	0	0	0	0	0	0	0	0	0	2	1	0	3			
QUINTASI	3	0	0	3	0	0	0	0	0	0	0	0	0	0	0	0	0	0	0	0	0	0	0	0	0	3	0	0	3			
RABAT	2	1	0	3	0	0	0	0	0	0	0	0	0	0	0	0	0	0	0	0	0	0	0	0	0	2	1	0	3			
RHINOLION	15	13	0	28	0	0	0	0	0	0	0	0	0	0	0	2	3	0	5	0	1	0	1	0	4	0	4	13	7	0	20	
RIO GRAND	0	2	0	2	0	0	0	0	0	0	0	0	0	0	0	0	0	0	0	0	0	0	0	0	0	0	2	0	2			
ROCKTON	10	7	1	18	0	0	0	0	0	0	0	0	0	0	0	1	2	0	3	0	0	0	0	0	0	9	5	1	15			
ROSTOCK	1	3	0	4	0	0	0	0	0	0	0	0	0	0	0	0	0	0	0	0	0	0	0	0	0	1	3	0	4			
SAARBRUCK	1	1	0	2	0	0	0	0	0	0	0	0	0	0	0	0	0	0	0	0	0	0	0	0	0	1	1	0	2			
SAFA WILD	17	9	0	26	0	0	0	0	0	0	0	0	0	0	0	0	0	0	0	2	1	0	3	1	0	0	1	18	10	0	28	
SAFARI W	2	3	0	5	0	0	0	0	0	0	0	0	0	0	0	0	0	0	0	0	0	0	0	0	0	2	3	0	5			
SALZBURG	0	0	0	0	0	0	0	0	0	0	0	0	3	2	0	5	0	0	0	0	2	1	0	3	1	0	0	1	4	3	0	7
SAN ANTON	1	1	0	2	0	0	0	0	0	0	0	0	0	0	0	0	0	0	0	0	0	0	0	0	0	1	1	0	2			
SANDIEGOZ	1	3	0	4	0	0	0	0	0	0	0	0	0	0	0	0	0	0	0	0	0	0	0	0	0	1	3	0	4			
SANFORD	0	3	0	3	0	0	0	0	0	0	0	0	2	0	0	2	0	3	0	3	0	0	0	0	0	0	2	0	0	2		
SCHMIDING	2	0	0	2	0	0	0	0	0	0	0	0	0	0	0	0	0	0	0	0	0	0	0	0	0	2	0	0	2			
SCHMIDT R	3	4	0	7	0	0	0	0	0	0	0	0	0	0	0	0	0	0	0	0	0	0	0	0	0	3	4	0	7			
SCOVILL F	2	0	0	2	0	0	0	0	0	0	0	0	0	0	0	0	0	0	0	0	0	0	0	0	0	2	0	0	2			
SD-WAP	8	12	0	20	0	0	0	0	0	0	0	0	3	5	0	8	3	3	0	6	0	0	0	0	0	2	0	2	8	12	0	20
SEAGRAVE	0	0	0	0	0	0	0	0	0	0	0	0	1	1	0	2	0	0	0	0	0	0	0	0	0	1	1	0	2			
SEOUL	1	2	0	3	0	0	0	0	0	0	0	0	0	0	0	0	0	0	0	0	0	0	0	0	0	1	0	1	1	1	0	2
SHARJAHBR	21	11	0	32	0	0	0	0	0	0	0	0	0	0	0	0	0	0	0	0	0	0	0	0	0	21	11	0	32			
SIGEAN	3	4	0	7	0	0	0	0	0	0	0	0	0	1	0	1	0	0	0	0	0	0	0	0	0	3	5	0	8			
SINGAPORE	1	2	0	3	0	0	0	0	0	0	0	0	0	0	0	0	0	0	0	0	0	0	0	0	0	1	0	1	1	1	0	2
SIOUX FAL	2	1	0	3	0	0	0	0	0	0	0	0	0	0	0	0	0	0	0	0	0	0	0	0	0	2	1	0	3			
ST LOUIS	3	1	0	4	0	0	0	0	0	0	0	0	0	2	0	2	0	1	0	1	0	0	0	0	0	3	2	0	5			
STELLENBO	9	5	0	14	0	0	0	0	0	0	0	0	3	3	0	6	0	4	0	4	0	0	0	0	0	1	0	1	12	3	0	15

Facility	2012				Import from Wild				Release to Wild				Transfers In				Transfers Out				Births				Deaths				2013						
	M	F	U	T	M	F	U	T	M	F	U	T	M	F	U	T	M	F	U	T	M	F	U	T	M	F	U	T	M	F	U	T	M	F	U
STUTTGART	1	1	0	2	0	0	0	0	0	0	0	0	0	0	0	0	0	0	0	0	0	0	0	0	0	0	1	1	0	2					
SURABAYA	2	4	0	6	0	0	0	0	0	0	0	0	0	0	0	0	0	0	0	0	0	0	0	0	0	2	4	0	6						
SUSONO	13	9	0	22	0	0	0	0	0	0	0	0	0	0	0	0	0	0	0	3	3	0	6	2	1	0	3	14	11	0	25				
SZEGED	4	0	0	4	0	0	0	0	0	0	0	0	0	0	0	0	0	0	0	0	0	0	0	0	0	4	0	0	4						
TABERNAS	1	2	0	3	0	0	0	0	0	0	0	0	0	0	0	0	0	0	0	0	0	0	0	0	0	1	2	0	3						
TAIZ	1	1	0	2	0	0	0	0	0	0	0	0	0	0	0	0	0	0	0	0	0	0	0	0	0	1	1	0	2						
TANGAN WP	2	2	0	4	0	0	0	0	0	0	0	0	0	0	0	0	0	0	0	0	0	0	0	0	0	2	2	0	4						
THOIRY	0	3	0	3	0	0	0	0	0	0	0	0	0	0	0	0	0	0	0	0	0	0	0	0	0	1	0	1	0	2	2				
TIGERS SC	1	1	0	2	0	0	0	0	0	0	0	0	0	0	0	0	0	0	0	0	0	0	0	0	0	1	1	0	2						
TOKYOTAMA	9	8	0	17	0	0	0	0	0	0	0	0	0	0	4	4	0	8	4	1	0	5	0	0	0	0	9	5	0	14					
TOLEDO	2	0	0	2	0	0	0	0	0	0	0	0	0	0	0	0	0	0	0	0	0	0	0	0	0	2	0	0	2						
TOMIOKA	3	4	0	7	0	0	0	0	0	0	0	0	0	0	0	0	0	0	0	0	0	0	0	0	0	3	4	0	7						
TORONTO	5	5	0	10	0	0	0	0	0	0	0	0	1	2	0	3	0	0	0	0	0	0	0	1	0	0	1	5	7	0	12				
TULSA	1	0	0	1	0	0	0	0	0	0	0	0	0	0	0	0	0	0	0	0	0	0	0	0	0	1	0	0	1						
UNKNOWN	1	1	0	2	0	0	0	0	0	0	0	0	2	5	0	7	0	0	0	0	0	0	0	0	0	0	3	6	0	9					
USTI	2	1	0	3	0	0	0	0	0	0	0	0	0	1	0	1	0	0	0	0	0	0	1	0	0	1	1	2	0	3					
VA SAFARI	1	2	0	3	0	0	0	0	0	0	0	0	0	0	0	0	0	0	0	0	0	0	0	0	0	1	2	0	3						
VAATZ	2	2	0	4	0	0	0	0	0	0	0	0	0	0	0	0	0	0	0	0	0	0	0	0	0	2	2	0	4						
VALBREMBO	2	2	0	4	0	0	0	0	0	0	0	0	0	0	0	0	0	0	0	0	0	0	0	0	0	2	2	0	4						
VANDEMERW	17	12	0	29	0	0	0	0	0	0	0	0	0	0	0	0	0	0	0	0	0	0	0	0	0	17	12	0	29						
VIENNA	1	2	0	3	0	0	0	0	0	0	0	0	1	1	0	2	0	0	0	0	0	0	0	0	0	2	3	0	5						
WABI	1	0	0	1	0	0	0	0	0	0	0	0	0	0	0	0	0	0	0	0	0	0	0	0	0	1	0	0	1						
WARSAW	1	1	0	2	0	0	0	0	0	0	0	0	0	1	0	1	0	0	0	0	0	0	0	0	0	1	2	0	3						
WELLINGTN	2	0	0	2	0	0	0	0	0	0	0	0	0	0	0	0	0	0	0	0	0	0	0	0	0	2	0	0	2						
WERRIBEE	2	0	0	2	0	0	0	0	0	0	0	0	0	0	0	0	0	0	0	0	0	1	0	0	1	1	0	0	1						
WHIPSNAD	8	7	0	15	0	0	0	0	0	0	0	0	0	0	0	0	0	0	0	0	0	0	0	0	0	8	7	0	15						
WILDS	6	5	0	11	0	0	0	0	0	0	0	0	3	1	0	4	1	1	0	2	0	0	0	0	2	1	0	3	6	4	0	10			
WINGHAM	0	0	0	0	0	0	0	0	0	0	0	0	0	2	0	2	0	0	0	0	0	0	0	0	0	0	2	0	0	2					
WINSTON	6	15	0	21	0	0	0	0	0	0	0	0	0	3	0	3	0	1	0	1	2	0	0	2	1	2	0	3	7	15	0	22			
WUPPERTAL	1	4	0	5	0	0	0	0	0	0	0	0	0	0	0	0	0	2	0	2	2	2	3	7	2	2	3	7	1	2	0	3			
YARRALUML	0	2	0	2	0	0	0	0	0	0	0	0	0	2	0	2	0	0	0	0	0	0	0	0	0	1	0	1	0	3	0	3			
YULEE	8	14	0	22	0	0	0	0	0	0	0	0	1	2	0	3	1	2	0	3	3	2	0	5	0	0	0	0	11	16	0	27			
ZAGREB	1	0	0	1	0	0	0	0	0	0	0	0	0	0	0	0	0	0	0	0	0	0	0	0	0	1	0	0	1						

Facility	2012				Import from Wild				Release to Wild				Transfers In				Transfers Out				Births				Deaths				2013							
	M	F	U	T	M	F	U	T	M	F	U	T	M	F	U	T	M	F	U	T	M	F	U	T	M	F	U	T	M	F	U	T				
ZANCHIETA	2	1	0	3	0	0	0	0	0	0	0	0	0	0	0	0	0	0	0	0	0	0	0	0	0	0	0	0	0	0	0	0	2	1	0	3
TOTAL	853	798	2	1653	3	4	0	7	3	8	0	11	99	92	0	191	86	88	0	174	91	66	17	174	65	69	17	151	892	795	2	1689				

SECTION C

SUMMARY OF CHEETAHS AT INDIVIDUAL FACILITIES AS OF 31 DECEMBER 2013

Facility	Total Animals				Males				Females				Unknown	Last Heard
	M	F	U	Total										
AACHEN ZO Aachen Tierpark Ag. D-52066 Aachen No Rhine/Germany	4	0	0	4	8393	8412	8353	8352						Dec 2013
AFRICAT AfriCat Foundation / Okonjima Lodge P.O. Box 1889 Otjiwarongo / NAMIBIA	23	17	0	40	4440	5639	5640	5649	4167	4430	5641	5642		Dec 2013
					5655	6059	6378	8034	5653	5661	6060	6379		
					8124	8126	8127	8128	6380	7854	8031	8033		
					8129	8130	8131	8132	8122	8125	8135	8140		
					8133	8134	8136	8139	9012					
					8141	8633	9011							
AGRATE Parco faunistico La Torbiera 28010 Agrate Conturb Navara / ITALY	1	3	0	4	8731				6576	6577	8721			Dec 2008
AL AIN Al/Ain Zoo and Aquarium P.O. Box 1204 Al/Ain, Abu Dhabi / UNITED ARAB EMIRATES	3	4	0	7	6872	8049	8053		8048	8050	8054	8056		Feb 2012
AL WABRA Al-Wabra Wildlife Preservation P.O. Box 44069 Doha / QATAR	3	4	0	7	7838	7839	8847		5968	7254	7842	8848		Jul 2013
AL WATHBA Abu Dhabi Wildlife Centre Mussafat Al Ain Truck Road Abu Dhabi / UNITED ARAB EMIRATES	1	1	0	2	7904				7920					?
ALBAHIAZOO Emirateas Park Zoo P.O. Box 111026 Al Bahia, Abu Dhabi / UNITED ARAB EMIRATES	1	1	0	2	8886				8887					Sep 2013
ALBUSTAN Albustan Wildlife Breeding Centre Al-Dhaid Sharjah Ash Shariqah / UNITED ARAB EMIRATES	21	18	0	39	5703	5810	7890	7898	5684	5723	5726	7892		Dec 2013
					7900	7906	7907	7917	7903	7919	7924	7928		
					7922	7931	7934	7945	7929	7933	7937	7940		
					7946	7959	7960	7961	7943	7949	7953	7958		
					8255	8397	8398	8399	7962	8400				
					8401									
ALDERGROV Greater Vancouver Zoo 5048 264th Street Aldergrove, British Columbia V4W 1N7 / CANADA	1	0	0	1	6709									Dec 2013
ALMA-ATA Almaty State Zoo of Kazakhstan Almaty City / KAZAKHSTAN	1	1	0	2	8223				8233					Dec 2013
ALTENFELD Wildpark Oberosterreich Altenfelden 4121 Altenfelden / AUSTRIA	1	0	0	1	7879									?
AMANILODG Amani Lodge P.O.Box 9959 Windhoek / NAMIBIA	2	3	0	5	3571	3615			3289	3617	4200			Jan 2011

Facility	Total Animals				Males	Females	Unknown	Last Heard
	M	F	U	Total				
AMERSFOOR Dierenpark Amersfoort Zoo Barchman Wuytierslaan 224,3819 Amersfoort Utrecht 3819 AC / NETHERLANDS	1	0	0	1	6037			Dec 2013
ARNHEM Burgers' Zoo and Safari Antoon van Hoofplein 1 6816 SH Arnhem / NETHERLANDS	2	4	0	6	8258 8994	7974 7975 8995 8996		Jan 2013
ASHLANDNE Lee G. Simmons Conservation Park and Wildlife Safari 16406 292nd Street Ashland, NE 68003-4126 / USA	0	1	0	1		4494		Dec 2013
ATTICAZOO Attica Zoological Park P.O. Box 38 At Yalou Spata 19004 / GREECE	2	3	0	5	8411 8413	8021 8022 8415		Dec 2013
AUCKLAND Auckland Zoological Park Auckland / NEW ZEALAND	2	0	0	2	6414 6415			Dec 2013
AYWAILLE Monde Savage Safari SPRL Fange deDeigne 3 4920 Deigne-Aywaille / BELGIUM	0	1	0	1		5746		Dec 2013
BALTIMORE Maryland Zoo in Baltimore Driud Hill Park Baltimore, MD 21217 / USA	1	1	0	2	4225	4569		Jan 2013
BANHAM Banham Zoo The Grove, Banham Norfolk NR162HE / ENGLAND	0	2	0	2		8331 8332		Dec 2013
BARCELONA Parc de la Ciutadella s/n Barcelona 08003 / SPAIN	0	2	0	2		4491 5600		Dec 2013
BASEL Zoologischer Garten Basel Binningerstrasse 40 Basel CH-4054 / SWITZERLAND	2	2	0	4	6558 8107	6641 8274		Dec 2013
BATONROUG BREC's Baton Rouge Zoo P.O. Box 60 Baker, LA 70704-0060 / USA	0	2	0	2		4196 8337		Jan 2013
BATTLE CR Binder Park Zoo 7400 Division Drive Battle Creek, MI 49014 / USA	3	0	0	3	4117 5504 5512			Dec 2013
BEERWAH Australia Zoo 1638 Steve Irwin Way Beerwah 4519 Queensland / AUSTRALIA	4	1	0	5	5801 5802 8294 8300	6137		Jan 2013

Facility	Total Animals				Males	Females	Unknown	Last Heard
	M	F	U	Total				
BELFAST City of Belfast Zoo Antrim Road-GB Belfast Belfast BT36 7PN / NORTHERN IRELAND	0	1	0	1		4068		Dec 2013
BERENS J Panther Ridge Conservation Centre Wellington, Florida / USA	1	0	0	1	6351			Jul 2013
BERLIN TP Tierpark Berlin-Friedrichsfelde Am Tierpark 125 10307 Berlin / GERMANY	2	1	0	3	8308 8309	4014		Jan 2013
BERNBURG Tiergarten Bernburg Krumbholzallee 3 06406 Bernburg / GERMANY	0	2	0	2		6022 7072		Dec 2013
BEWDLEY West Midland Safari and Leisure Park Spring Grove, Bewdley Worcester DY12 ILF / ENGLAND	4	3	0	7	6391 6392 6738 6742	6739 6743 6832		Dec 2013
BLOEMFNTN Bloemfontein Zoo P.O. Box 3704 Bloemfontein 9300 / SOUTH AFRICA	4	3	0	7	6512 6518 6525 6873	6513 6521 6530		Dec 2007
BOGOR Taman Safari Indonesia Jl. Raya Puncak No 601 Cisarua-Bogor 16750 Jawa-Barat / INDONESIA	4	4	0	8	3711 3712 3717 6762	3560 3718 3728 6765		Mar 2007
BOISSIERE Espace Zoologique La Boissiere Du Dore 44430 La Boissiere / FRANCE	1	6	0	7	6070	5664 6389 6390 8402 8403 8404		Dec 2013
BORAS Boras Djurpark Zoo P.O.Box 502, S-503-13 13 Boras Alvsborg / SWEDEN	11	6	0	17	6404 8087 8088 8594 8595 8596 8597 8598 8626 8627 8628	5774 6769 8599 8600 8629 8630		Dec 2013
BRAUNSCHW Uwe Wilhelm GmbH Am Zoo 35 Braunschweig Braunschweig D-38124 / GERMANY	4	1	0	5	6763 6858 7067 8938	6764		Dec 2013
BREVARD Brevard Zoo 8225 N Wickham Rd. Melbourne, Florida / USA	0	2	0	2		4178 6842		Dec 2013
BROXBOURN Paradise Wildlife Park White Stubbs Lane Broxbourne, Hertfordshire EN107QA / ENGLAND	3	0	0	3	7977 7978 7981			Dec 2013

Facility	Total Animals				Males	Females	Unknown	Last Heard
	M	F	U	Total				
BUENOSAIR Jardin Zoologico de la Ciudad de Buenos Aires Republica De La India 3000(1425) Buenos Aires / ARGENTINA	0	1	0	1		6770		Jan 2013
BUNDOX South Africa Holding Facility for Pret DW / SOUTH AFRICA	2	1	0	3	3974 5509	4294		Jan 2010
BUSCH TAM Busch Gardens Tampa Tampa, Florida/ USA	1	4	0	5	7121	7108 7111 7112 7114		Dec 2013
BUSSOLENG Parco Natura Viva 37012 Bussolengo Verona / ITALY	3	0	0	3	6637 6639 7104			Mar 2013
CALDWELL Caldwell Zoo P.O. Box 4785 Tyler, TX 75712 / USA	3	2	0	5	6263 6478 6482	4259 8003		Jan 2011
CAMBRON Pairi Daiza S.A. Domain de Cambron 1 Cambron-Casteau Hainaut B-7940 / BELGIUM	2	1	0	3	8705 8709	8757		Dec 2013
CAPE MAY Cape May Country Park Zoo 4 Moore Road Cape May Court House New Jersey, 08210-3071 / USA	2	0	0	2	8335 8336			Jan 2013
CHAMPREP Park Zoologique de Champrepus F-50800 Champrepus/ FRANCE	0	2	0	2		6986 7971		Dec 2013
CHEETAH C Cheetah Conservation Fund P.O. Box 1755 Otjiwarongo/ NAMIBIA	20	25	0	45	4231 5468 5750 6150 6151 6152 6341 6547 6549 6550 6552 6748 6753 6754 6757 7100 7235 7880 7881 8527	4176 4183 4184 4194 4232 5465 5488 5730 6342 6343 6356 6548 6551 6756 6791 7032 7077 7101 7236 7237 7882 7883 8334 8798 8799		Dec 2013
CHEHAW Chehaw Wild Animal Park 10 Chehaw Park Road Albany, GA 31701 / USA	0	3	0	3		6532 6533 6534		Jul 2013
CHESTER North of England Zoological Society Upton-by-Chester / ENGLAND	4	3	0	7	7140 7251 7252 8892	6864 7142 8893		Jan 2013
CHTAH EXP Cheetah Experience 1 Maluti Ave. Bainsvlei, Bloemfontein / SOUTH AFRICA	10	10	0	20	8776 8782 8787 8788 8789 8809 8899 8837 8973 8974	8777 8778 8779 8783 8784 8785 8790 8794 8832 8839		Dec 2013

Facility	Total Animals				Males	Females	Unknown	Last Heard
	M	F	U	Total				
CINCINNAT Cincinnati Zoo and Botanical Gardens 3400 Vine Street Cincinnati, OH 45220-1399 / USA	7	7	0	14	5788 5789 6460 6540 6737 6396 6395	4022 4254 6578 6579 6991 6993 8465		Dec 2013
CLEVELAND Cleveland Metroparks Zoo 3900 Wildlife Way Cleveland, OH 44109 / USA	2	0	0	2	7999 8000			Dec 2013
COLCHESTER Colchester Zoo Maldon Rd Stanway Essex CO3 0SL / ENGLAND	1	1	0	2	6562	5528		Dec 2013
COLUMBUS Columbus Zoological Gardens P.O.Box 400 Powell, OH 43065-0400 / USA	4	3	0	7	6741 8023 8024 8026	8025 8878 8879		Dec 2013
COULANGE Parc Zoologique d'Amneville Centre Thermal et Touristique 57360 Amneville Moselle / FRANCE	2	0	0	2	6825 6826			Dec 2013
CSWILDLIF Carson Springs Wildlife Conservation Foundation 8528 E. County Road. 225 Gainesville, FL 32609 / USA	2	2	0	4	6349 8517	8502 8507		-
DALLAS Dallas Zoo 650 South R.L. Thornton Freeway Dallas, TX 75203-3013 / USA	3	2	0	5	6493 8871 8872	4261 6495		Dec 2013
DANIEL Mr. R. Daniel P.O. Box 356 Kirkwood, 6120 / SOUTH AFRICA	5	3	0	8	6040 6041 6044 6664 6665	6042 6662 6663		Dec 2007
DARTMOOR Dartmoor Zoological Park Devon / ENGLAND	0	1	0	1		4069		Dec 2013
DENVER Denver Zoological Gardens City Park 2900 E 23rd Avenue Denver, CO 80205-4899 / USA	2	0	0	2	8145 8146			Dec 2013
DICELY B Leopards etc. P.O. Box 430 Occidental, California 95465 / USA	1	2	0	3	7234	5525 5526		Dec 2013
DICKERSON Dickerson Park Zoo 3043 North Fort Springfield, MO, 65803 / USA	1	2	0	3	7001	5756 5758		Dec 2013

Facility	Total Animals				Males	Females	Unknown	Last Heard
	M	F	U	Total				
DISNEY AK Disney's Animal Kingdom P.O. Box 10,000 Bay Lake, FL 32830-1000 / USA	0	2	0	2		6185 6187		Dec 2013
DRESDENZ Zoo Dresden Tiergartenstrasse 1 01219 Dresden / GERMANY	2	0	0	2	4489 4490			Dec 2013
DUBBO Western Plains Zoo POB 831 Dubbo NSW 2830 / AUSTRALIA	4	6	0	10	7056 7057 8939 8940	4301 6047 6048 6803 6804 8941		Dec 2013
DUNLAP 38257 E. Kings Canyon Rd. Dunlap, CA 93621 / USA	2	1	0	3	6428 7287	7285		Dec 2013
DVURKRALV Zool. Garden Dvur Kralove nad Labem Dvur Kralove nad Labem CZ-54401/ CZECH REPUBLIC	6	2	0	8	4180 6599 8849 8850 8851 8852	6606 6607		Dec 2013
EBELTOFT Ebeltoft Zoo Stubbe Sovej 15 Ebeltoft DK 8400 / DENMARK	9	9	0	18	5616 5775 6601 8109 8110 8249 8433 8434 8922	6436 6604 8252 8435 8436 8437 8841 8923 8924		Dec 2013
EBERSWALD Tierpark Eberswalde Am Wasserfall 1622 Eberswalde Frankfurt / GERMANY	1	1	0	2	6616	6559		Mar 2013
EMERALD Emerald Safari Resort 777 Frikkie Meyer Boulevard Vanderbijlpark, Gauteng 1900 / SOUTH AFRICA	1	1	0	2	8422	8796		-
ENSESSAKO Born Free Foundation Ethiopia - Ensessakotteh Wildlife Rescue, Conservation and Education Centre PO Box 3138/1250 Addis Ababa / ETHIOPIA	5	4	0	9	8533 8535 8536 8539 8540	8538 8541 8542 8543		Jul 2013
ERFURT Thuringer Zoo Park Erfurt 99087 Erfurt / GERMANY	1	1	0	2	7969	8394		Jul 2013
ESKILSTUN Parken Zoo; Eskilstuna AB Eskilstuna 63 / SWEDEN	1	1	0	2	6575	6799		Dec 2013
ESTEPONA Parque De La Naturaleza Selwo Estepona Malaga / SPAIN	2	1	0	3	6885 6890	6555		Mar 2013
EXMOOR Exmoor Zoological Park South Stowford Barnstaple North Devon Ex 13 45G / ENGLAND	1	0	0	1	6068			Dec 2013

Facility	Total Animals				Males	Females	Unknown	Last Heard
	M	F	U	Total				
FALCONARA Parco Zoo Di Falconara Falconara Marittima Marche / ITALY	2	0	0	2	6567	6568		Dec 2013
FONTAINE Zoo de Doue BP 105 103 Rue de Cholet 49700 Doue la Fontaine / FRANCE	2	5	0	7	3341	8091	6064 6065 8355 8356 8414	Mar 2012
FORTWORTH Fort Worth Zoo Park 1989 Colonial Parkway Fort Worth, TX 76110 / USA	3	1	0	4	3946	7002 7003	3961	Dec 2013
FOSSILRIM Fossil Rim Wildlife Center Route 1, Box 203 Glen Rose, TX 76043 / USA	12	16	0	28	4192 6472 6473 6486 6492 8001 8040 8041 8083 8559 8935 8947	3979 4559 5615 6805 6980 8084 8085 8560 8561 8936 8937 8950 8948 8949 8951 6992		Dec 2013
FOTA Fota Wildlife Park Carrigtwohill County Cork / IRELAND	5	5	0	10	7042 7047 7048 7268 7272	6814 7045 7258 7259 7267		Jul 2013
FRIGUIA Friguia Park P1, Port el Kantaoui 4089 / TUNISIA	1	0	0	1	8753			-
GDANSK Miejski Ogród Zoologiczny Wybrzeza Wybrzeze, Gdansk-Oliwa / POLAND	1	1	0	2	6439		5747	Dec 2013
GUADALJR Guadalahara Zoo Av. Paseo del Zoologico no. 600 A.P. 1-1494 Guadalajara Jalisco C.P. 44100 / MEXICO	0	1	0	1			5987	Jan 2010
HAMERTON Hamerton Zoological Park Nr. Sawtry, Cambridge PE 28 5RE / ENGLAND	5	8	0	13	4359 6157 6631 8616 8617	4360 6700 6701 6702 8612 8619 8620 8621		Dec 2013
HAMILTON Hamilton Zoological Gardens P.O. Box 15265 Hamilton, Auckland / NEW ZEALAND	2	0	0	2	6045	6046		Jul 2013
HEADCORN Wildlife Heritage Foundation Headcorn Road, Smarden Ashford, Kent / ENGLAND	1	1	0	2	6796		8075	Dec 2013
HEMMINGFD Foundation Des Amis du Parc Safari 850 Route 202 Hemmingford, Quebec JOL 1H0 / CANADA	5	2	0	7	8438 8440 8441 8445 8450	8390 8452		-

Facility	Total Animals				Males				Females				Unknown	Last Heard
	M	F	U	Total										
HERBERSTN Tierpark Herberstein Schloss Herbersoien OEG Buchberg 2 8222 St. Johann Herberstein / AUSTRIA	3	0	0	3	6171	6174	6988							Jan 2013
HIIBEL Animal Arks P.O. Box 60057 Reno, NV 89506 / USA	2	1	0	3	6417	6418			3967					Dec 2013
HIROSHIMA Hiroshima City Asa Zoological Park Asa-chou Asakita-ku Hiroshima 731-3355 / JAPAN	2	2	0	4	8262	8298			7209	7216				Dec 2013
HILVARENB Safari Park Beekse Bergen, Beeksbergen 1 5081 N5 Hilvarenbeek / NETHERLANDS	6	11	0	17	6560 8969	6602 8970	8349 8350		5532 6440 8260	5537 6883 8971	6024 6025 8112	6025 8259 8972		Dec 2013
HIMEJI-SH Himeji Central Park 1436-1 Kodani, Toyotomi-Town Himeji-City Hyogo-pref. 679-21/ JAPAN	6	8	0	14	5681 6930	5682 8063	5705 6107		3958 7089	5821 8068	6085 6106	6106 8263		Dec 2013
HODENHAGN Serengati Safari Park Postfach 31 29691 Hodenhagen / GERMANY	4	0	0	4	8313	8314	8416	8417						Dec 2013
HOEDSPRUI Hoedspruit Endangered Species Centre On the R40 between Hoedspruit and Klaseri Limpopo SOUTH AFRICA	40	25	0	65	6926 6952 6964 6978 7194 8388 8443 8810 8836 8904	6937 6954 6966 7102 7198 8389 8446 8819 8895 8905	6944 6959 6974 7192 7199 8439 8447 8451 8834 8902 8906	6949 6960 6977 7193 7200 8442 8451 8835 8903 8907	6921 6950 7195 8395 8444 8821 8910	6928 6953 7196 8430 8453 8896	6932 6961 7197 8431 8811 8908	6947 6970 7201 8432 8820 8909		Dec 2013
HONOLULU Honolulu Zoo 151 Kapahulu Ave Honolulu, HI 96815-7173 / USA	2	0	0	2	6168	6413								Dec 2013
HOUSTON Houston Zoo Inc. 1513 North MacGregor Houston, TX 77030-1603 / USA	2	0	0	2	6669	6670								Dec 2013
HYDERABAD Nehru Zoological Park Bahadurpura Hyderabad 500002 Andhra Pradesh / INDIA	2	1	0	3	6233	8076			8077					-
IEFS International Exotic Feline Sanctuary P.O. Box 637 Boyd, Texas 76023-0637 / USA	1	1	0	2	6160				6162					Dec 2007

Facility	Total Animals				Males	Females	Unknown	Last Heard
	M	F	U	Total				
INDIANAPL Indianapolis Zoological Society Inc. P.O. Box 22309 Indianapolis, IN 46222-0309 / USA	2	2	0	4	4252 4253	6580 6581		Dec 2013
IN-SYNC In-Sync Exotics 3430 Skyview Dr. Wylie TX 75098 / USA	2	0	0	2	6014 6015			-
IWATE Iwate Safari Park 121-2 Kinomi Aza Yamaya Fujisawa Town Higasiwaigun / JAPAN	2	3	0	5	7290 7855	6114 7291 7856		Mar 2013
IZU ANDYL Izu Animal Kingdom Shobusawa, Kawazu-cho, Kamogun Shizuoka Pre. / JAPAN	3	1	0	4	5700 8066 8067	7097		Jan 2013
JACKSONVL Jacksonville Zoo & Gardens 8605 Zoo Parkway Jacksonville, FL 32218-5799 / USA	1	0	0	1	4224			Dec 2013
JACOBS Farm Bagatelle Mariental, Hardap / NAMIBIA	3	2	0	5	5732 5734 5735	8174 8175		Feb 2012
JADERBERG Tiergartenstrasse 69 D-26349 Jaderberg / GERMANY	3	2	0	5	4079 4179 8986	7884 7885		Dec 2013
JALTA Jalta Zoo Krym Jalta, Crimea / UKRAINE	1	1	0	2	6782	6876		Apr 2012
JERUSALEM The Tisch Family Zoological Gardens P.O. Box 898 Jerusalem 91008 / ISRAEL	0	1	0	1		6574		Dec 2013
JNGLARY F Naples Zoo at Caribbean Garden 1590 Goodlette-Frank Rd. Naples, FL 34102 / USA	1	1	0	2	3959	4181		Jul 2013
JOHANSBRG Johannesburg Zoological Gardens Private Bag X13 Johannesburg, Gauteng 2122 / SOUTH AFRICA	0	1	0	1		6267		Jul 2013
JUBATUS Jubatus Cheetah Reserve / SOUTH AFRICA	1	0	0	1	5716			?
JUNAGADH Junagadh Zoo Sakkarbaug Zoological Garden Rajkot Road, Junagadh 362003 Gujarat / INDIA	2	2	0	4	4338 5606	5608 6683		?

Facility	Total Animals				Males	Females	Unknown	Last Heard
	M	F	U	Total				
JURQUES Zoo de Jurques "La Cabosse" 14260 Jurques / FRANCE	3	3	0	6	5588 5590 8992	5771 7105 8993		Feb 2012
KANSASCTY Kansas City Zoo 6800 Zoo Drive Kansas City, MO 64132-1711 / USA	0	2	0	2		6483 5757		Dec 2013
KATOWICE Silesian Zoological Garden Promenada Gen. Jerzego Zietka 7 41-501 Chorzow / POLAND	1	1	0	2	4460	5772		Dec 2013
KERKRADE Gaia Park/Kerkrade Zoo P.O. Box 68 Kerkrade Limburg 6468 / NETHERLANDS	3	0	0	3	5551 5552 5568			Dec 2013
KESSINGLA Africa Alive! Whites Lane Kessingland, nr Lowestoft Suffolk NR 33 7TF / ENGLAND	2	1	0	3	7086 8319	6021		Dec 2013
KLUCKNER Melrose Game Farm P.O. Box 21079 Windhoek / NAMIBIA	0	1	0	1		3682		Jan 2011
KOLN Cologne Zoo Riehler Strasse 173 Koeln N Rhine-Westph D-50735 / GERMANY	2	0	0	2	8015 8017			Jul 2013
KREFELD Krefelder Zoo Verdinger Strasse 377 Krefeld N Rhine-Wesph D-47800 / GERMANY	1	1	0	2	8363	6557		Dec 2013
KRONBERG Opel Zoo 3 Konigsteiner St 61476 Kronberg Taunas / GERMANY	1	1	0	2	6624	6798		Jul 2013
LA FLECHE Zoo de la Fleche Le Tertre Rouge F-72200 La Fleche / FRANCE	2	0	0	2	8347 8348			Dec 2013
LA LAJITA Fuerteventura Oasis Park Carretera General Del Sur s/n Fuerteventura E-35627 Canary Islands / SPAIN	1	1	0	2	5472	4514		?
LA PALMYR La Palmyre Zoo P.O. Box 8 17570 Les Mathes Royan / FRANCE	5	4	0	9	5983 5984 6807 7044 7265	6036 6829 8569 8570		Dec 2013

Facility	Total Animals				Males	Females	Unknown	Last Heard
	M	F	U	Total				
LANDAU Z00 Landau in der Pfalz Hindenburgstr 12-14 Landau, Pfalz / GERMANY	4	2	0	6	5982 6443 8589 8590	6810 8591		Dec 2013
LE VIGEN Parc Paysager Et Animalier Du Reynou Domaine du Reynou 87110 Le Vigen / FRANCE	1	1	0	2	7292	4240		Dec 2013
LETSATSI Letsatsi la Africa Wild Animal & Predator Park Freestate / SOUTH AFRICA	0	1	0	1		6967		?
LION PARK South Africa Lion Park Fourways Gauteng / SOUTH AFRICA	3	1	0	4	6519 6273 8678	8679		Sep 2012
LIONSHARE Leo Zoological Conservation Centre 404 Taconic Rd Greenwich, CT 06831 / USA	3	5	0	8	8203 8204 6936	7828 8216 7202 8997 8998		Jan 2013
LISBON Zoo de Lisboa Estrada de Benfica Lisboa 1549-004 / PORTUGAL	4	5	0	9	6020 6235 8572 8573	7069 7070 8574 8575 8576		Dec 2013
LISIEUX Z Cerza-Liseux Zoological Park 14 100 Hemival les Vaux / FRANCE	3	2	0	5	6625 6812 6813	8072 8073		?
LITTLEROC Little Rock Zoo #1 Zoo Dr. Little Rock, AR 72205 / USA	0	2	0	2		4453 8103		Dec 2013
LIVINGSTO Mukuni Big Five Safaris PO BOX FP66 Livingstone / ZAMBIA	6	3	0	9	7183 7184 7185 7187 8551 8552	7186 7188 7189		Jan 2013
LJUBLJANA Zooloski Vrt Mesta Ljubljana Vecna pot 70 1000 Ljubljana Slovenia	1	1	0	2	8323	8326		-
LODZ Miejski Ogród Zoologiczny W. Łodzi 94-303 Łódź Konstantynowska 8/10 / POLAND	2	3	0	5	8391 8392	4515 6904 8580		Jan 2013
LONGLEAT Longleat Safari Park Warminster, Wiltshire BA12 7NW / ENGLAND	5	3	0	8	6945 6957 7963 8640 8641	6955 6971 6975		-

Facility	Total Animals				Males	Females	Unknown	Last Heard
	M	F	U	Total				
LORY PARK Lory Park 180/1 Kruger Rd President Park, Midrand / SOUTH AFRICA	4	2	0	6	6783 8685 8686 8695	8714 8746		Sep 2012
LOWRY Tampa's Lowry Park Zoo Tampa, FL 33604 / USA	1	0	0	1	6184			Dec 2013
LYMPNE Port Lympne Wild Animal and Safari Park Lympne, Nr Hythe Kent CT21 4PD / ENGLAND	4	4	0	8	6884 6897 8915 8916	7082 7083 8917 8918		Jul 2013
MAFUNYANE Mafunyane Game Reserve PO BOX 1539 Brits 0250 / SOUTH AFRICA	8	9	0	17	6108 6632 6933 6934 6938 7024 8009 8011	6935 6939 6943 7026 7283 7813 8005 8007 8012		?
MAKTOUM H.E. Sheikh Butti Bin Juma Maktoum's Wildlife Centre P.O. Box 7237 Dubai / UNITED ARAB EMIRATES	15	9	0	24	5965 8681 8687 8688 8712 8739 8747 8749 8750 9001 9002 9004 9005 9008 9009	5954 5970 8729 8740 8752 9003 9006 9007 9010		Jan 2014
MANHATTAN Sunset Zoo 2333 Oak Street Manhattan, KS 66502-3824 / USA	2	0	0	2	4451 4452			Dec 2013
MAREEBA Cairns Wildlife Safari P.O. Box 1019 Mareeba Queensland 4880 / AUSTRALIA	0	1	0	1		3569		Jan 2013
MARWELL Marwell Zoological Park Colden Common, Nr. Winchester, Hants Hampshire S021 1JH / ENGLAND	0	2	0	2		6445 6446		Dec 2013
MEMPHIS Memphis Zoo 2000 Prentiss Place Memphis, TN 38112 / USA	2	0	0	2	8035 8036			Dec 2013
METRORICH Metro Richmond Zoo Moseley, VA / USA	5	9	0	14	6723 6726 8929 8930 8931	7836 7837 8270 8296 8297 8305 8307 8932 8933		Dec 2013
METROZOO Miami-Dade Zoological Park & Gardens 12400 SW 152nd Street Miami, FL 33177-1499 / USA	3	0	0	3	3988 8482 8483			Dec 2013
MILWAUKEE Milwaukee Couty Zoo 10001 W. Bluemound Road Milwaukee, WI 53226-4384 / USA	1	0	0	1	6180			Dec 2013

Facility	Total Animals				Males	Females	Unknown	Last Heard
	M	F	U	Total				
MITO CHO Akiyoshidai Safari Land 1212 Shimizu, Mitou-Town Mine Yamaguchi-pref 754-0302 / JAPAN	1	3	0	4	8261	7103 7865 7866		Dec 2013
MOGO Mogo Zoo Mogo, New South Wales AUSTRALIA	2	0	0	2	6801 6802			?
MONARTO Monarto Zoological Park Princess Highway Monarto South South Australia 5254 / AUSTRALIA	5	6	0	11	4298 6133 6134 8528 8529	6130 6135 8460 8530 8531 8532		Dec 2013
MONATE Monate Conservation Lodge Boekenhout St, Modimolle Limpopo / SOUTH AFRICA	3	1	0	4	7815 7816 7817	7814		?
MONTGOMRY Montgomery Zoo P.O. Box 3313 2301 Coliseum Parkway Montgomery AL 36110-0313 / USA	0	2	0	2		4258 4260		Feb 2012
MONTPELLI Parc De Lunaret 50 Avenue Agropolis Montpellier Hérault 34090 / FRANCE	3	0	0	3	8581 8582 8583			Dec 2013
MOSCOW Moscow Zoo Bolshaya Gruzinskaya Ulitsa 123242 Moscow / RUSSIA	3	5	0	8	6063 6677 6875	5741 5803 5804 6746 6874		Dec 2013
MULHOUSE Mulhouse Zoo 51 Rue du Jardin Zoologique 68100 Mulhouse / FRANCE	0	1	0	1		5563		Jul 2013
MUNSTER Allwetter Zoo-Munster Sentruper Strabe 315 Munster N Rhine-Westph D-48161 / GERMANY	6	1	0	7	8092 8827 8828 8829 8830 8831	7071		Dec 2013
MYSORE Mysore Zoo Mysore 570 010 Karnataka / INDIA	2	1	0	3	8265 8545	8548		Dec 2013
MYSTICMON Mystic Monkeys and Feathers Wildlife Park Portion 41 of the Farm Buffelsdrift 179 Jr, Rust De Winter Limpopo Province / SOUTH AFRICA	1	2	0	3	8201	8200 8202		Feb 2013

Facility	Total Animals				Males				Females				Unknown	Last Heard
	M	F	U	Total										
NAANKUSE N/a 'an ku se Foundation PO BOX 99292 Windhoek / NAMIBIA	10	10	1	21	8154	8160	8161	8184	8116	8155	8156	8157	8387	Jul 2013
					8367	8385	8802	8803	8159	8167	8168	8288		
					8804	8807			8289	8386				
NADERMANN Tierpark Nadermann Delbruck-Schoning N Rhine-Westph / GERMANY	0	4	0	4					5740	6800	8544	9000		?
NANCHANG Nanchang Zoological Garden Nanchang Kiangsi / CHINA	1	1	0	2	6777				6784					Jan 2010
NAUANAUA Naua Naua Guest Lodge PO Box 347 Outjo / NAMIBIA	8	0	0	8	4029	4037	7033	7034						Jan 2011
					7035	7074	7075	7076						
NESLES Le Parc Des Felins La Fortelle 77540 Nesles / FRANCE	2	6	0	8	6744	6745			5764	6797	8448	8099		Dec 2013
									5531	8318				
NEUWIED Zoo Neuwied Waldstrasse 160 56566 Neuwied / GERMANY	1	2	0	3	5769				5768	8357				Dec 2013
NISHIMURO Adventure World Shirahama, Nishimuro-gun Wakayama 649-2201 / JAPAN	4	7	0	11	6101	7088	8301	8064	5677	5794	6877	7093		Dec 2013
									7094	8302	8303			
NISHINODA Oita African Safari Nishinoda, Ajimu Usa / JAPAN	13	11	0	24	3805	6881	6895	6918	5612	6696	8191	8192		Dec 2013
					8194	8195	8196	8209	8193	8197	8198	8213		
					8210	8211	8212	8225	8214	8215	8227			
					8226									
NORFOLK Virginia Zoo 3500 Granby St, Norfolk Virginia 23504 / USA	1	0	0	1	6731									?
NOVOSIBRK Novosibirsk Zoological Park Municipal Unitary Enterprise Novosibirsk 63001/ RUSSIA	1	1	0	2	5766				5773					Dec 2013
NURNBERG Nurnberg Tiergarten AM Tiergarten 30 90480 Nurnberg / GERMANY	1	0	0	1	5598									Dec 2013
NYIREGYHA Nyiregyhazi Allatpark Nonprofit Kft. (Sosto Zoo) 4431 Sostofunrdo / HUNGARY	1	1	0	2	6147				6385					Dec 2013
NZP - CRC Smithsonian Conservation Biology Institute 1500 Remount Rd Front Royal, VA 22630 / USA	12	16	0	28	5742	6161	6834	6835	5816	6163	6339	6592		Dec 2013
					6836	8102	7225	8284	6979	7221	8285	8286		
					8870	8955	8962	8964	8873	8874	8957	8958		
									8959	8960	8961	8965		

Facility	Total Animals				Males	Females	Unknown	Last Heard
	M	F	U	Total				
NZP - WASH Smithsonian National Zoological Park 3001 Conneticut Ave NW Washington DC 20008-2537 / USA	4	1	0	5	6357 6358 6359 8423	8426		Dec 2013
OBTERRE Park de la Haute-Touche 36290 Obterre / FRANCE	2	0	0	2	6585 6987			Mar 2012
OKLAHOMA Oklahoma City Zoo 2101 NE 50th Oklahoma City, OK 73111/ USA	0	1	0	1		6166		Dec 2013
OLOMOUC Zoologicka Zahrada Olomouc Darwinova 29 779 00 Olomouc Svaty Kopecel Severomoravsky / CZECH REPUBLIC	1	3	0	4	6570	6237 6612 7038		Dec 2013
OMAHA Omaha's Henry Doorly Zoo 3701 S 10th Street Omaha, NE 68197-2200 / USA	6	4	0	10	5609 5610 5613 5614 7117 7118	6337 6463 7119 7120		Dec 2013
OMARURUGL Omaruru Game Lodge P.O. Box 208 Omaruru / Namibia	1	2	0	3	8172	8166 8384		-
OPOLE Ogrod Zoologiczny Opole Ul. Spacerowa 10 Opole 45 094 / POLAND	2	0	0	2	6387 6553			Dec 2013
ORANA Orana Wildlife Park P.O. Box 5130, Papanui Christchurch, Canterbury / NEW ZEALAND	11	4	0	15	4191 6175 6176 6177 6528 6774 7051 7052 7053 8942 8943	6520 7054 7027 8008		Jul 2013
OUDTSHORN Cango Wildlife Ranch 2 Baron van Reede Road Oustshoorn / SOUTH AFRICA	8	12	0	20	7028 7282 7810 7874 8549 8550 8781 8898	6522 6772 6781 6869 6870 7023 7284 7288 7289 7878 8013 8900		Dec 2013
OVERLOON Stevensbeekseweg 19 Overloon, North Brabant 5825 JB / NETHERLANDS	2	2	0	4	8315 8329	6148 8366		Jul 2013
PAIGNTON Paignton Zoo & Environmental Park Totnes Road, Paignton Devon TQ4 7EU / ENGLAND	1	1	0	2	6649	8333		Dec 2013
PALM DES The Living Desert Zoo & Gardens 47-900 Portola Avenue Palm Desert, CA 92260 / USA	0	3	0	3		4140 4317 4318		Dec 2013

Facility	Total Animals				Males	Females	Unknown	Last Heard
	M	F	U	Total				
PARYS Savanna Ranch (Pty) Ltd P.O. Box 267 Parys 9585 / SOUTH AFRICA	2	5	0	7	6219 6226	6214 6225 6354 7012 8292		Jan 2013
PEAUGRES Safari De Peugres, Montanet 07340 Peaugres / FRANCE	4	8	0	12	5663 6571 6973 6768	5765 6573 6610 6827 7966 8584 8585 6564		Aug 2013
PERTH Perth Zoological Gardens P.O. Box 489 South Perth, WA 6151 / AUSTRALIA	0	1	0	1		4300		Dec 2013
PESSAC Parc Zool. De Bordeaux-Pessac Bordeaux-Pessac Gironde 33600 / FRANCE	0	2	0	2		6029 6830		Dec 2013
PHILADELP Philadelphia Zoo 3400 West Girard Avenue Philadelphia, PA 19104 / USA	0	3	0	3		4182 8037 8038		Dec 2013
PITTSBURG Pittsburgh Zoo 1 Wild Pl. Pittsburgh, PA/ USA	2	3	0	5	8762 8765	4309 8764 8767		Dec 2013
PHOENIX Phoenix Zoo 455 N Galvin Pkwy Papago Park Phoenix, AZ 85008-3431 / USA	2	0	0	2	6164 6165			Dec 2013
PLANCKNDL Wild Animal Park Mechelen Planckendael Leuvenseeteenweg 582-2812 Meckelen Muizen / BELGIUM	2	0	0	2	4443 4445			Dec 2013
PLZEN Plzen Zoo Podvinicemi 9 301 16 Plzen / CZECH REPUBLIC	2	0	0	2	6816 6818			Dec 2013
POMBIA Pombia Safari Park Pombia-Lago Maggiore Lombardy / ITALY	1	3	0	4	7870	5474 7871 7872		Jan 2010
PONTSCORF Zoo de Pont-Scorff Kerruisseau 56620 Pont-Scorff / FRANCE	2	0	0	2	5955 5956			Feb 2012
PORTLAND Oregon Zoo 4001 SW Canyon Rd Portland, Oregon / USA	2	0	0	2	7968 8079			Dec 2013

Facility	Total Animals				Males	Females	Unknown	Last Heard
	M	F	U	Total				
PRAHA Zoological Gardens Prague U Trajskehu Zamku 3/120 Praha CZ-17100 / CZECH REPUBLIC	2	1	0	3	8016	8018	8317	Jan 2013
PRET DW Ann van Dyk Cheetah Centre T/A The De Wildt Cheetah Centre P.O. Box 1756 Hartebeespoort, 0216 / SOUTH AFRICA	54	62	0	116	4290 5502 5724 6707 6732 7213 7807 7821 7832 8280 8484 8503 8519 8881	4316 5708 5806 6422 6706 7205 7206 7294 7806 7818 7820 7823 7827 8278 8419 8501 8518 8867	5485 5710 5725 5791 5814 5815 5819 5822 6425 6427 6430 6703 6708 6715 6716 6717 6718 6720 6729 6733 6734 6736 7207 7210 7217 7223 7224 7228 7229 7231 7232 7233 8269 8271 8295 8299 8306 8481 8485 8487 8489 8497 8500 8505 8506 8508 8511 8513 8516 8520 8521 8524 8860 8861 8869 8880 8882 8883	Dec 2013
PRET POT Nat1 Zool Gardens Potgietersrus Pretoria 0001, Gauteng / SOUTH AFRICA	1	0	0	1	6868			Aug 2012
PRETORIA National Zoological Gardens Boom Str. Pretoria 0001/ SOUTH AFRICA	2	0	0	2	8418	8420		Jan 2013
PRIVATE Private Collection	9	2	0	11	6352 8254 8708	6360 8522 8523 8707	6224 8257	-
PT ST PER Planete Sauvage (Wild Planet) La Chevalerie 44710 Port Saint Pere Nantes / FRANCE	2	1	0	3	7863	8755	8756	Jul 2013
QUINTASI Zoo Santo Inacio Rua 5 de Outubro, 4503 4430-809 Avintes, N.N. de Gaia / PORTUGAL	3	0	0	3	4272	5597 6586		-
RABAT Parc Zoologique Natl De Rabat- Morocco Temara, Rabat MOROCCO	2	1	0	3	4416	8043	8044	?
RHINOLION Rhino & Lion Nature Reserve Kromdraai P.O.Box 180 Krugersdorp, 1740 / SOUTH AFRICA	13	7	0	20	8661 8665 8733 8766	8662 8674 8675 8676 8741 8742 8763	8666 8696 8732 8734 8735 8743 8744	Dec 2013
RIO GRAND Albuquerque Biological Park 903 Tenth St. SW Albuquerque, NM 87102-4098 / USA	0	2	0	2			4454 5604	Dec 2013

Facility	Total Animals				Males	Females	Unknown	Last Heard
	M	F	U	Total				
ROCKTON African Lion Safari & Game Farm Ltd R.R. 1, Cambridge Ontario N1R5S2 / CANADA	9	5	1	15	4576 6498 6508 6642 6643 7115 7116 8466 8469	6644 6645 8467 8468 8470	8471	Jan 2007
ROSTOCK Zoologischer Garten Rostock Rennbahnalle 21 Rostock Mecklenburg-Vord-18059 / GERMANY	1	3	0	4	6617	4081 8096 8097		Dec 2013
SAARBRUCK Zoologischer Garten Saarbrücken Graf-Stauffenberg-Strasse W-66121 Saarbrücken 3 / GERMANY	1	1	0	2	6054	5460		Mar 2013
SAFA WILD Wadi al Safa Wildlife Centre P.O. Box 27875 Dubai / UNITED ARAB EMIRATES	18	10	0	28	6026 6027 7253 7256 7261 7269 7271 7273 7277 7278 7280 7281 8772 8773 8774 8775 8975 8976	4437 5967 7260 7263 7270 7274 7275 7276 7279 8977		Dec 2013
SAFARI W Safari West 3115 Porter Creek Rd Santa Rosa, CA 95404 / USA	2	3	0	5	5496 6338	4475 4476 6429		Dec 2013
SALZBURG Salzburg Zoo Hellbrunn Anifer Lande str 1 Anif A-5081 / AUSTRIA	4	3	0	7	6173 8862 8863 8111	6600 7087 8864		Dec 2013
SAN ANTON San Antonio Zool. Gardens & Aquarium 3903 N. St Mary's Street San Antonio, TX 78212-3199 / USA	1	1	0	2	5805	6335		Dec 2013
SANDIEGOZ San Diego Zoo P.O. Box 120551 San Diego, CA 92112-0551 / USA	1	3	0	4	6719	4256 4526 6686		Dec 2013
SANFORD Central Florida Zoo P.O. Box 470309 Lake Monroe, FL 32747 / USA	2	0	0	2	6996 6997			Dec 2013
SCHMIDING Schmiding Zoo 5 Schmiding St A-4631 Krenglbach / AUSTRIA	2	0	0	2	6638 6640			?
SCHMIDT R Mr. C. Schmidt P.O.Box 11864 Klein-Windhoeck / NAMIBIA	3	4	0	7	4033 4034 4131	4031 4032 4038 4039		Jan 2011
SCOVILL F Scoville Children's Zoo 71 S. Country Club Rd. Decatur, IL, 62521 / USA	2	0	0	2	5477 5478			Dec 2013

Facility	Total Animals				Males	Females	Unknown	Last Heard
	M	F	U	Total				
SD - WAP San Diego Wild Animal Park 15500 San Pasqual Valley Road Escondido, CA 92027-7017 / USA	8	12	0	20	4242 4469 4470 6685 8019 8282 8283 8148	6474 6476 6595 6838 6841 6879 7004 7005 6488 6489 6505 6490		Jul 2013
SEAGRAVE Northwood Zoo and Animal Sactuary 2192 Cookston Lane Seagrave, ON / CANADA	1	1	0	2	8525	8492		Jul 2013
SEOUL Seoul Grand Park Zoo Gyeonggi-Do / SOUTH KOREA	1	1	0	2	6849	6855		Dec 2013
SHARJAHBR Breeding Centre for Endangered Arabian Wildlife c/o Animal Management Consultancy P.O. Box 24395 Sharjah / UNITED ARAB EMIRATES	21	11	0	32	4202 4203 4204 4206 4207 4208 4228 4472 4473 4501 6030 6031 6032 6033 7130 7138 7143 7150 8241 8242 8243	4201 4205 4214 4215 7141 7147 7151 7152 7182 7245 8244		Apr 2011
SIGEAN Reserve Africaine De Sigean RN9 11130 Sigean / FRANCE	3	5	0	8	7008 8094 8095	3468 4080 4381 7010 8272		Dec 2012
SINGAPORE Singapore Zoological Gardens 80 Mandai Lake Road Singapore 2572 / SINGAPORE	1	1	0	2	7066	6682		Dec 2013
SIoux FAL Great Plains Zoo 805 S Kiwanis Avenue Sioux Falls, SD 57104-3714 / USA	2	1	0	3	5523 5524	4255		Dec 2013
ST LOUIS St. Louis Zoological Park 1 Government Drive St. Louis, MO 63110-1395/ USA	3	2	0	5	5458 6503 6652	6484 6485		Dec 2013
STELLENBO Cheetah OutReach 109/211 Victoria Junction Preswich Street Cape Town 8000 / SOUTH AFRICA	12	3	0	15	5503 6113 6119 6866 6867 7824 7849 7850 8514 8855 8856 8866	8858 8865 8868		Dec 2013
STUTT GART Zoologisch-botanischer Garten Postfach 50 12 27 D-70342 Stuttgart / GERMANY	1	1	0	2	6382	5767		Dec 2013
SURABAYA Kebung Binatang Surabaya Zoo 1 Setail Street, Surabaya Jawa Timor / INDONESIA	2	4	0	6	6941 6942	6888 6915 6958 7843		?
SUSONO Fuji Safari Park Susono-Shi Shizuka / JAPAN	14	11	0	25	6221 6453 6688 6694 6695 6893 6894 7801 8613 8614 8758 8759 8817 8926	4502 4503 6218 6355 7098 7803 8760 8615 8818 8927 8928		Dec 2013

Facility	Total Animals				Males	Females	Unknown	Last Heard
	M	F	U	Total				
SZEGED Szeged Zoo P.O. Box 724 Szeged Cserepes-sor / HUNGARY	4	0	0	4	5589 7976 7979 7980			Jan 2013
TABERNAS Oasys Parque Del Desierto De Tabernas Tabernas, Almeria / SPAIN	1	2	0	3	5539	6556 8371		?
TAIZ Taiz Zoo YEMEN ARAB REPUBLIC	1	1	0	2	7905	7902		?
TANGAN WP 1037 S. 182rd St. West Goddard, KS 67052 / USA	2	2	0	4	7825 7833	7226 7227		-
THOIRY Parcade Thoiry BP 9 Thoiry 78770 / FRANCE	0	2	0	2		5599 5665		Dec 2013
TIGERS SC TIGERS Myrtle Beach, SC / USA	1	1	0	2	6724	6725		Dec 2008
TOKYOTAMA Tama Zoological Park 7-1-1 Hodokubo, Hino-Shi Tokyo 191-0042 / JAPAN	9	5	0	14	7091 7092 7096 8586 8587 8812 8813 8814 8815	5711 5722 7090 8304 8816		Dec 2013
TOLEDO Toledo Zoological Gardens P.O. Box 140130 Toledo, OH 43614-0801 / USA	2	0	0	2	6597 6608			Dec 2013
TOMIOKA Gunma Safari World 1 Okamoto, Tomoika Gunma 370-2321 / JAPAN	3	4	0	7	6931 6940 8604	6920 8065 8605 8606		Dec 2013
TORONTO Toronto Zoo 361A Old Finch Ave Scarborough Ontario M1B 5K7 / CANADA	5	7	0	12	5713 6496 6507 6982 6223	5687 6220 6222 6353 6984 5707 6499		Dec 2013
TULSA Tulsa Zoological Park 5701 E. 36th Street North Tulsa, OK 74115 / USA	1	0	0	1	3547			Feb 2012
UNKNOWN	3	6	0	9	7955 8607 8780	6704 8610 8611 8786 8795 8854		-
USTI Usti Nad Labem Zoo Usti Nad Labem / CZECH REPUBLIC	1	2	0	3	6761	6569 6828		Dec 2013
VAATZ Dusternbrook Safari Guest Farm P.O. Box 870 Windhoek / NAMIBIA	2	2	0	4	8027 8028	8029 8030		Jan 2011

Facility	Total Animals				Males	Females	Unknown	Last Heard
	M	F	U	Total				
VA SAFARI Virginia Safari Park & Preserve 229 Safari Lane, Natural Bridge Virginia 24578 / USA	1	2	0	3	6730	7834 7835		?
VALBREMBO Parco Faunistico Le Cornelle Via Cornelle 16-24030 Valbrembo (BG) / ITALY	2	2	0	4	7861 7862	7859 7860		Dec 2013
VANDEMERSW Harnas Wildlife Foundation Mrs Van der Merwe P.O. Box 548 Gobabis 9000 / NAMIBIA	17	12	0	29	7157 7162 7163 7164 7165 7175 7176 7180 8183 8205 8206 8207 8208 8219 8639 8634 8635	7153 7155 7174 7177 8217 8218 8220 8224 8636 8637 8638 8667		Jan 2013
VIENNA Tiergarten Schonbrunner Gesellschaft M.B.H. Maxingstraube 13b A-1130 Vienna / AUSTRIA	2	3	0	5	5739 8504	6786 7085 8480		Dec 2013
WABI Wabi Lodge PO Box 973 Otjiwarongo / NAMIBIA	1	0	0	1	6376			Jan 2011
WARSAW Warsaw Zoological Gardens 03-461 Warszawa Ratuszowa 1/3/ POLAND	1	2	0	3	7080	6386 6611		Jul 2013
WELLINGTN Wellington Zoological Gardens 200 Daniell St Newtown Wellington 60122 / NEW ZEALAND	2	0	0	2	5792 5793			Dec 2013
WERRIBEE Victoria's Open Range Zoo at Werribee P.O. Box 460 Werribee 3030 Victoria / AUSTRALIA	1	0	0	1	6082			Dec 2013
WHIPNADE The Zoological Society of London Whipsnade Park Dunstable Bedfordshire LU62LF / ENGLAND	8	7	0	15	6860 6862 7095 8069 8070 8071 8473 8474	6861 6863 6865 8472 8475 8476 8478		Dec 2013
WILDS The Wilds Cumberland, OH / USA	6	4	0	10	4497 8149 8359 5671 5672 5673	6067 6410 8150 6397		Dec 2013
WINGHAM Ryan's Deer Park Wingham New South Wales/ Australia	0	2	0	2		8608 8609		-
WINSTON Wildlife Safari Inc. P.O. Box 1600 Winston, OR 97496 / USA	7	15	0	22	3954 6409 6593 6594 8406 8884 8885	4121 4138 6016 6182 6336 6398 6407 6412 6433 6477 6596 8408 8461 8462 8463		Dec 2013

Facility	Total Animals				Males	Females	Unknown	Last Heard
	M	F	U	Total				
WUPPERTAL Zoologischer Garten Wuppertal Hubertusallee 30 42117 Wuppertal / GERMANY	1	2	0	3	5459	6442 8273		Dec 2013
YARRALUML National Zoo & Aquarium RMB 999 Lady Denman Dr. Weston Creek ACT 2611 / AUSTRALIA	0	3	0	3		6416 8496 8499		Dec 2013
YULEE White Oak Conservation Center White Oak Plantation 3823 Owens Road Yulee, FL 32097-9807 / USA	11	16	0	27	5480 5482 5990 5991 6990 8601 8602 6591 8875 8876 8877	5674 5992 6334 6461 6462 6535 6674 6837 6840 7000 7109 7110 8042 8361 8362 8603		Dec 2013
ZAGREB Zagreb Zoo Maksimirski perivoj bb Zagreb 10000 / CROATIA	1	0	0	1	4356			Dec 2013
ZANCHIETA Zanchieta Wild Cat Farm Posbus 35406, Faunasig Bloemfontein, Free State, SA	2	1	0	3	8983 8984	8985		Dec 2013
Total	892	795	2	1689				

Please note: '?' indicates that there is not a known date of last communication, '-' indicates that we have not had contact with this facility, and have obtained this information from another source

SECTION D

BIRTHS IN 2013

Births in 2013

Stud#	Sex	Birth Date	Sire	Dam	Location	Date	LocalID	Event	Name	Breeder#	Transponder
8812	M	6 Jan 2013	7092	5722	TOKYOTAMA	6 Jan 2013	7064	Birth	Asunaro	TZP 18	00-06E4-836F
8813	M	6 Jan 2013	7092	5722	TOKYOTAMA	6 Jan 2013	7065	Birth	Satuki	TZP 19	00-06E4-A985
8814	M	6 Jan 2013	7092	5722	TOKYOTAMA	6 Jan 2013	7066	Birth	Fei	TZP 20	00-06E4-7B17
8815	M	6 Jan 2013	7092	5722	TOKYOTAMA	6 Jan 2013	7067	Birth	Fangu	TZP 21	00-06E4-A9FE
8816	F	6 Jan 2013	7092	5722	TOKYOTAMA	6 Jan 2013	7068	Birth	Anemone	TZP 22	00-06E4-8367
8817	M	19 Jan 2013	MULT	6355	SUSONO	19 Jan 2013	FS50	Birth	Kohaku	FSP 31	
			Mult possible parents: Sires: 8758 (50%), 8759 (50%),								
8818	F	19 Jan 2013	MULT	6355	SUSONO	19 Jan 2013	FS51	Birth	Hisui	FSP 32	
			Mult possible parents: Sires: 8758 (50%), 8759 (50%),								
8819	M	21 Feb 2013	6936	6928	HOEDSPRUI	21 Feb 2013	_____	Birth	Chris	HOE 318	900006000190231
8820	F	21 Feb 2013	6936	6928	HOEDSPRUI	21 Feb 2013	_____	Birth	Malou	HOE 319	4C48592546
8821	F	21 Feb 2013	6936	6928	HOEDSPRUI	21 Feb 2013	_____	Birth	Heidi	HOE 320	4C49654A33
8822	?	26 Mar 2013	8546	8548	MYSORE	26 Mar 2013 27 Mar 2013	M01033	Birth Death		MYS 8	
			[Death by: Injury from exhibit mate Unknown Generalized Trauma Necropsy not received]								
8823	?	26 Mar 2013	8546	8548	MYSORE	26 Mar 2013 28 Mar 2013	M01034	Birth Death		MYS 9	
			[Death by: Injury from exhibit mate Unknown No necropsy planned Necropsy not received]								

Births in 2013

Stud#	Sex	Birth Date	Sire	Dam	Location	Date	LocalID	Event	Name	Breeder#	Transponder
8824	?	26 Mar 2013	8546	8548	MYSORE	26 Mar 2013 29 Mar 2013	M01035	Birth Death		MYS 10	
[Death by: Other/Unknown Unknown Digestive Mechanical abnormality Necropsy not received]											
8825	?	26 Mar 2013	8546	8548	MYSORE	26 Mar 2013 4 Apr 2013	M01036	Birth Death		MYS 11	
[Death by: Other/Unknown Unknown Unknown (after necropsy) Nutrition Necropsy not received]											
8826	?	26 Mar 2013	8546	8548	MYSORE	26 Mar 2013 4 Apr 2013	M01037	Birth Death		MYS 12	
[Death by: Other/Unknown Unknown Unknown (after necropsy) Nutrition Necropsy not received]											
8827	M	5 Apr 2013	8092	7071	MUNSTER	5 Apr 2013	24464105	Birth	Mafuto	MUN 54	276096901182047
8828	M	5 Apr 2013	8092	7071	MUNSTER	5 Apr 2013	24464106	Birth	Natata	MUN 55	276096901178952
8829	M	5 Apr 2013	8092	7071	MUNSTER	5 Apr 2013	24464107	Birth	Zabuni	MUN 56	276096901176533
8830	M	5 Apr 2013	8092	7071	MUNSTER	5 Apr 2013	24464108	Birth	Banidi	MUN 57	276096901180898
8831	M	5 Apr 2013	8092	7071	MUNSTER	5 Apr 2013	24464109	Birth	Gitzo	MUN 58	276096901176067
8832	F	6 Apr 2013	8782	8785	CHTAH EXP	6 Apr 2013	FFCB019	Birth	Eden	CHX 8	900008800543384
8833	?	6 Apr 2013	8782	8785	CHTAH EXP	6 Apr 2013 6 Apr 2013	_____	Birth Death	Ember	CHX 9	
[Death by: Stillbirth Unknown Unknown (after necropsy) Necropsy not received]											
8834	M	12 Apr 2013	6954	6950	HOEDSPRUI	12 Apr 2013	_____	Birth		HOE 321	900006000190355

Births in 2013

Stud#	Sex	Birth Date	Sire	Dam	Location	Date	LocalID	Event	Name	Breeder#	Transponder
8835	M	12 Apr 2013	6954	6950	HOEDSPRUI	12 Apr 2013	_____	Birth		HOE 322	900006000191834
8836	M	12 Apr 2013	6954	6950	HOEDSPRUI	12 Apr 2013	_____	Birth		HOE 323	900006000187897
8837	M	18 Apr 2013	8780	8786	CHTAH EXP	18 Apr 2013	FFCB021	Birth	Adamo	CHX 10	
8838	M	18 Apr 2013	8780	8786	CHTAH EXP	18 Apr 2013 19 Apr 2013	_____	Birth Death	Fahari	CHX 11	
[Death by: Environ/Behav conditions Unknown Generalized Unknown after necropsy Necropsy not received]											
8839	F	18 Apr 2013	8780	8786	CHTAH EXP	18 Apr 2013	FFCB020	Birth	Faith	CHX 12	900008800543387
8840	F	18 Apr 2013	8780	8786	CHTAH EXP	18 Apr 2013 19 Apr 2013	_____	Birth Death	Flower	CHX 13	
[Death by: Environ/Behav conditions Unknown Generalized Unknown after necropsy Necropsy not received]											
8841	F	19 Apr 2013	5616	6604	EBELTOFT	19 Apr 2013	ACI066	Birth	Lola	EBT 36	
8842	M	27 Apr 2013	6528	7054	ORANA	27 Apr 2013 29 Apr 2013	B30008	Birth Death		OP 33	
[Death by: Unknown means]											
8843	M	27 Apr 2013	6528	7054	ORANA	27 Apr 2013 2 May 2013	B30009	Birth Death		OP 34	
[Death by: Euthanasia (medical) Unknown Unknown (after necropsy) Necropsy not received]											
8844	M	27 Apr 2013	6528	7054	ORANA	27 Apr 2013 2 May 2013	B30011	Birth Death		OP 35	
[Death by: Euthanasia (medical) Unknown Unknown (after necropsy) Necropsy not received]											

Births in 2013

Stud#	Sex	Birth Date	Sire	Dam	Location	Date	LocalID	Event	Name	Breeder#	Transponder
8845	F	27 Apr 2013	6528	7054	ORANA	27 Apr 2013 28 Apr 2013	B30007	Birth Death		OP 36	
											[Death by: Unknown means]
8846	F	27 Apr 2013	6528	7054	ORANA	27 Apr 2013 2 May 2013	B30010	Birth Death		OP 37	
											[Death by: Euthanasia (medical) Unknown Unknown (after necropsy) Necropsy not received]
8847	M	9 May 2013	7839	5968	AL WABRA	9 May 2013	MM130058	Birth		ALW 6	276096901090972
8848	F	9 May 2013	7839	5968	AL WABRA	9 May 2013	MM130059	Birth		ALW 7	276096901085911
8849	M	15 May 2013	4180	6607	DVURKRALV	15 May 2013	41128	Birth		VC 72	981020005889756
8850	M	15 May 2013	4180	6607	DVURKRALV	15 May 2013	41129	Birth		VC 73	981020005916811
8851	M	15 May 2013	4180	6607	DVURKRALV	15 May 2013	41130	Birth		VC 74	981020005896123
8852	M	15 May 2013	4180	6607	DVURKRALV	15 May 2013	41131	Birth	Thaje-Samuel	VC 75	981020005911729
8853	F	15 May 2013	4180	6607	DVURKRALV	15 May 2013 5 Jun 2013	41132	Birth Death		VC 76	
											[Death by: Unknown means]
8854	F	10 Jun 2013	8675	8696	RHINOLION UNKNOWN	10 Jun 2013 16 Sep 2013	_____	Birth Transfer	Cheeky	RL 13	
8855	M	16 Jun 2013	5502	5791	PRET DW STELLENBO	16 Jun 2013 24 Jul 2013	D94150 M733	Birth Transfer	Innis		985140000345696

Births in 2013

Stud#	Sex	Birth Date	Sire	Dam	Location	Date	LocalID	Event	Name	Breeder#	Transponder
8856	M	16 Jun 2013	5502	5791	PRET DW STELLENBO	16 Jun 2013 24 Jul 2013	D94151 M734	Birth Transfer	M734		985140000338844
8857	M	16 Jun 2013	5502	5791	PRET DW	16 Jun 2013	D94152	Birth	M735		985140000338061
8858	F	16 Jun 2013	5502	5791	PRET DW STELLENBO	16 Jun 2013 24 Jul 2013	D94153 F736	Birth Transfer	Kerrera		985140000345776
8859	F	16 Jun 2013	5502	5791	PRET DW	16 Jun 2013 17 Aug 2013	D94154	Birth Death	F737		
[Death by: Environ/Behav conditions Incinerate No necropsy planned Necropsy not received]											
8860	F	22 Jun 2013	5502	5814	PRET DW	22 Jun 2013	D94155	Birth	738		985140000338806
8861	F	22 Jun 2013	5502	5814	PRET DW	22 Jun 2013	D94156	Birth	739		985140000342092
8862	M	28 Jun 2013	6650	6600	SALZBURG	28 Jun 2013	S1807	Birth		SAL 34	
8863	M	28 Jun 2013	6650	6600	SALZBURG	28 Jun 2013	S1808	Birth		SAL 35	
8864	F	28 Jun 2013	6650	6600	SALZBURG	28 Jun 2013	S1809	Birth		SAL 36	
8865	F	28 Jun 2013	7808	6729	PRET DW STELLENBO	28 Jun 2013 24 Jul 2013	D94157 F740	Birth Transfer	Layla		985140000341397
8866	M	28 Jun 2013	7808	6729	PRET DW STELLENBO	28 Jun 2013 24 Jul 2013	D94158 M741	Birth Transfer	M741		985140000347508
8867	M	28 Jun 2013	7808	6729	PRET DW	28 Jun 2013	D94159	Birth	M742		985140000340909

Births in 2013

Stud#	Sex	Birth Date	Sire	Dam	Location	Date	LocalID	Event	Name	Breeder#	Transponder
8868	F	28 Jun 2013	7808	6729	PRET DW STELLENBO	28 Jun 2013 24 Jul 2013	D94160 F743	Birth Transfer	Masika		985140000352559
8869	F	28 Jun 2013	7808	6729	PRET DW	28 Jun 2013	D94161	Birth	F744		985140000333973
8870	M	8 Jul 2013	7225	6339	NZP-CRC	8 Jul 2013	114954	Birth	Bakari	NZP 22	004573076
8871	M	8 Jul 2013	7225	6339	NZP-CRC DALLAS	8 Jul 2013 24 Jul 2013	114955 13M374	Birth Transfer	Akil	NZP 23	
8872	M	8 Jul 2013	7225	6339	NZP-CRC DALLAS	8 Jul 2013 24 Jul 2013 7 Jan 2014	114956 13M375	Birth Transfer Death	Kamu	NZP 24	
[Death by: Infection associated Mounted or Preserved: DALLAS Respiratory Mechanical abnormality Necropsy not received]											
8873	F	8 Jul 2013	7225	6339	NZP-CRC	8 Jul 2013	114957	Birth	Bingwa	NZP 25	004578126
8874	F	8 Jul 2013	7225	6339	NZP-CRC	8 Jul 2013	114958	Birth	Erin	NZP 26	004591800
8875	M	7 Aug 2013	5990	6461	YULEE	7 Aug 2013	133001	Birth		WO 147	00-0753-B313
8876	M	7 Aug 2013	5990	6461	YULEE	7 Aug 2013	133002	Birth		WO 148	00-0752-EC25
8877	M	7 Aug 2013	5990	6461	YULEE	7 Aug 2013	133003	Birth		WO 149	00-0753-4230
8878	F	7 Aug 2013	5990	6461	YULEE COLUMBUS	7 Aug 2013 14 Aug 2013	133004 213090	Birth Transfer	Zemba	WO 150	00-0728-E690

Births in 2013

Stud#	Sex	Birth Date	Sire	Dam	Location	Date	LocalID	Event	Name	Breeder#	Transponder
8879	F	7 Aug 2013	5990	6461	YULEE COLUMBUS	7 Aug 2013 14 Aug 2013	133005 213091	Birth Transfer	Kibibi	WO 151	00-0728-E3AF
8880	F	29 Aug 2013	6707	6720	PRET DW	29 Aug 2013	D94162	Birth	M745		98514000350521
8881	M	29 Aug 2013	6707	6720	PRET DW	29 Aug 2013	D94164	Birth	M747		98514000335733
8882	F	29 Aug 2013	6707	6720	PRET DW	29 Aug 2013	D94165	Birth	M748		98514000346408
8883	F	29 Aug 2013	6707	6720	PRET DW	29 Aug 2013	D94163	Birth	F746		98514000343920
8884	M	20 Sep 2013	6593	6398	WINSTON	20 Sep 2013	270598	Birth	Donovan	WS 172	068*606*290
8885	M	20 Sep 2013	6593	6398	WINSTON	20 Sep 2013	270599	Birth	Dapper	WS 173	068*610*814
8888	M	24 Apr 2013	5459	6442	WUPPERTAL	24 Apr 2013 4 May 2013	M13020A	Birth Death	Bomani	WUP 9	
					[Death by: Unknown means]						
8889	M	24 Apr 2013	5459	6442	WUPPERTAL	24 Apr 2013 24 Apr 2013	M13020D	Birth Death		WUP 10	
					[Death by: Unknown means]						
8890	F	24 Apr 2013	5459	6442	WUPPERTAL	24 Apr 2013 28 Apr 2013	M13020B	Birth Death		WUP 11	
					[Death by: Unknown means]						
8891	F	24 Apr 2013	5459	6442	WUPPERTAL	24 Apr 2013 30 Apr 2013	M13020C	Birth Death		WUP 12	
					[Death by: Unknown means]						

Births in 2013

Stud#	Sex	Birth Date	Sire	Dam	Location	Date	LocalID	Event	Name	Breeder#	Transponder
8892	M	4 Jun 2013	7140	6864	CHESTER	4 Jun 2013	C13304	Birth	Bakari	CH 5	90020000076096
8893	F	4 Jun 2013	7140	6864	CHESTER	4 Jun 2013	C13305	Birth	Safi	CH 6	90020000061059
8894	?	7 Jun 2013	7086	6021	KESSINGLA	7 Jun 2013 14 Jun 2013	M1577	Birth Death		AA 18	
[Death by: Unknown means]											
8895	M	18 Aug 2013	6952	6928	HOEDSPRUI	18 Aug 2013	_____	Birth	Panthera II	HOE 324	4C4A163F74
8896	F	18 Aug 2013	6952	6928	HOEDSPRUI	18 Aug 2013	_____	Birth	Sebekah II	HOE 325	4C47565135
8897	M	18 Aug 2013	UNK	6522	OUDTSHORN	18 Aug 2013 18 Aug 2013	2011	Birth Death		CC 253	
[Death by: Unknown means]											
8898	M	18 Aug 2013	UNK	6522	OUDTSHORN	18 Aug 2013	2012	Birth	Oakley	CC 254	4C3F03691D
8899	M	18 Aug 2013	UNK	6522	OUDTSHORN CHTAH EXP	18 Aug 2013 28 Aug 2013	2013 FFCB022	Birth Transfer	Gabriel	CC 255	
8900	F	18 Aug 2013	UNK	6522	OUDTSHORN	18 Aug 2013	2014	Birth	Ozzara	CC 256	4C3E5C7A35
8901	M	19 Aug 2013	6936	6947	HOEDSPRUI	19 Aug 2013 21 Aug 2013	_____	Birth Death		HOE 326	
[Death by: Infection associated Unknown Respiratory Unknown after necropsy Necropsy not received]											
8902	M	19 Aug 2013	6936	6947	HOEDSPRUI	19 Aug 2013	_____	Birth		HOE 327	4C4B0B3D07

Births in 2013

Stud#	Sex	Birth Date	Sire	Dam	Location	Date	LocalID	Event	Name	Breeder#	Transponder
8903	M	19 Aug 2013	6936	6947	HOEDSPRUI	19 Aug 2013	_____	Birth		HOE 328	4C4B157934
8904	M	19 Aug 2013	6936	6947	HOEDSPRUI	19 Aug 2013	_____	Birth		HOE 329	4C4A720735
8905	M	19 Aug 2013	6936	6947	HOEDSPRUI	19 Aug 2013	_____	Birth		HOE 330	4C4A4E3B34
8906	M	21 Aug 2013	6954	6953	HOEDSPRUI	21 Aug 2013	_____	Birth		HOE 334	4C471B5735
8907	M	21 Aug 2013	6954	6953	HOEDSPRUI	21 Aug 2013	_____	Birth		HOE 335	4C495B1235
8908	F	21 Aug 2013	6954	6953	HOEDSPRUI	21 Aug 2013	_____	Birth		HOE 331	4C472E172F
8909	F	21 Aug 2013	6954	6953	HOEDSPRUI	21 Aug 2013	_____	Birth		HOE 332	4C4A104F18
8910	F	21 Aug 2013	6954	6953	HOEDSPRUI	21 Aug 2013	_____	Birth		HOE 333	4C47263F3D
8911	?	2 Sep 2013	8545	8548	MYSORE	2 Sep 2013 3 Sep 2013		NC1 Birth Death		MYS 13	
											[Death by: Environ/Behav conditions Unknown Generalized Enervation, secondary Necropsy not received]
8912	?	2 Sep 2013	8545	8548	MYSORE	2 Sep 2013 3 Sep 2013		NC2 Birth Death		MYS14	
											[Death by: Environ/Behav conditions Unknown Generalized Enervation, secondary Necropsy not received]
8913	?	2 Sep 2013	8545	8548	MYSORE	2 Sep 2013 3 Sep 2013		NC3 Birth Death		MYS 15	
											[Death by: Environ/Behav conditions Unknown Generalized Enervation, secondary Necropsy not received]

Births in 2013

Stud#	Sex	Birth Date	Sire	Dam	Location	Date	LocalID	Event	Name	Breeder#	Transponder
8914	?	2 Sep 2013	8545	8548	MYSORE	2 Sep 2013 3 Sep 2013	NC4	Birth Death		MYS 16	
						[Death by: Environ/Behav conditions Unknown Generalized					
8915	M	9 Sep 2013	6884	7082	LYMPNE	9 Sep 2013	P21342	Birth		LYM 1	960011000264294
8916	M	9 Sep 2013	6884	7082	LYMPNE	9 Sep 2013	P21343	Birth		LYM 2	960011000264422
8917	F	9 Sep 2013	6884	7082	LYMPNE	9 Sep 2013	P21344	Birth		LYM 3	96001100026394
8918	F	9 Sep 2013	6884	7082	LYMPNE	9 Sep 2013	P21351	Birth		LYM 4	960011000263571
8919	?	14 Sep 2013	5459	6442	WUPPERTAL	14 Sep 2013 15 Sep 2013	M13054A	Birth Death		WUP 13	
						[Death by: Unknown means]					
8920	?	14 Sep 2013	5459	6442	WUPPERTAL	14 Sep 2013 18 Sep 2013	M130054B	Birth Death		WUP 14	
						[Death by: Unknown means]					
8921	?	14 Sep 2013	5459	6442	WUPPERTAL	14 Sep 2013 16 Sep 2013	M13054C	Birth Death		WUP 15	
						[Death by: Unknown means]					
8922	M	24 Sep 2013	5616	6604	EBELTOFT	24 Sep 2013	ACI068	Birth		EBT 37	208002898201003
8923	F	24 Sep 2013	5616	6604	EBELTOFT	24 Sep 2013	ACI067	Birth		EBT 38	208002898201005
8924	F	24 Sep 2013	5616	6604	EBELTOFT	24 Sep 2013	ACI069	Birth		EBT 39	208002898201002

Births in 2013

Stud#	Sex	Birth Date	Sire	Dam	Location	Date	LocalID	Event	Name	Breeder#	Transponder
8925	M	27 Sep 2013	7801	8760	SUSONO	27 Sep 2013 28 Nov 2013	FS52	Birth Death		FSP 33	
											[Death by: Other/Unknown Unknown Generalized Trauma Necropsy not received]
8926	M	27 Sep 2013	7801	8760	SUSONO	27 Sep 2013	FS53	Birth		FSP 34	
8927	F	27 Sep 2013	7801	8760	SUSONO	27 Sep 2013	FS54	Birth		FSP 35	
8928	F	27 Sep 2013	7801	8760	SUSONO	27 Sep 2013	FS55	Birth		FSP 36	
8929	M	6 Oct 2013	6723	7836	METRORICH	6 Oct 2013	013047	Birth	Richie	MET 1	013600543
8930	M	6 Oct 2013	6723	7836	METRORICH	6 Oct 2013	013048	Birth	Rico	MET 2	013563017
8931	M	6 Oct 2013	6723	7836	METRORICH	6 Oct 2013	013049	Birth	Chester	MET 3	013622072
8932	F	6 Oct 2013	6723	7836	METRORICH	6 Oct 2013 4 May 2014	013050	Birth Death	Hanna	MET 4	013578325
											[Death by: Unknown means]
8933	F	6 Oct 2013	6723	7836	METRORICH	6 Oct 2013	013051	Birth	Amelia	MET 5	013565804
8934	F	7 Oct 2013	UNK	UNK	OUDTSHORN	7 Oct 2013 7 Oct 2013	2032	Birth Death		CC 257	
											[Death by: Unknown means]
8935	M	12 Oct 2013	6473	6992	FOSSILRIM	12 Oct 2013	1195	Birth	Tommy T-2	FR 129	078586534
8936	F	12 Oct 2013	6473	6992	FOSSILRIM	12 Oct 2013	1196	Birth	Dahlila	FR 130	078612579

Births in 2013

Stud#	Sex	Birth Date	Sire	Dam	Location	Date	LocalID	Event	Name	Breeder#	Transponder
8937	F	12 Oct 2013	6473	6992	FOSSILRIM	12 Oct 2013	1197	Birth	Azizi	FR 131	078615788
8938	M	14 Oct 2013	6763	UNK	NADERMANN BRAUNSCHE	14 Oct 2013 18 Dec 2013	1317	Birth Transfer	Nelson		90020000096347
8939	M	25 Oct 2013	7056	6803	DUBBO	25 Oct 2013	B30145	Birth	D1/13	WPZ 33	0006E1372F
8940	M	25 Oct 2013	7056	6803	DUBBO	25 Oct 2013	B30147	Birth	D3/13	WPZ 34	000713309C
8941	F	25 Oct 2013	7056	6803	DUBBO	25 Oct 2013	B30146	Birth	D2/13	WPZ 35	000728AE73
8942	M	2 Nov 2013	6528	7054	ORANA	2 Nov 2013	B30032	Birth		OP 38	
8943	M	2 Nov 2013	6528	7054	ORANA	2 Nov 2013	B30033	Birth		OP 39	
8944	M	2 Nov 2013	6528	7054	ORANA	2 Nov 2013 14 Nov 2013	B30034	Birth Death		OP 40	
					[Death by: Unknown means]						
8945	F	2 Nov 2013	6528	7054	ORANA	2 Nov 2013 14 Nov 2013	B30035	Birth Death		OP 41	
					[Death by: Unknown means]						
8946	M	6 Nov 2013	6473	6805	FOSSILRIM	6 Nov 2013 13 Nov 2013	1198	Birth Death		FR 132	
					[Death by: Infection associated Bury Nervous Viral Necropsy received]						
8947	M	6 Nov 2013	6473	6805	FOSSILRIM	6 Nov 2013	1199	Birth	Bomani	FR 133	078*623*852

Births in 2013

Stud#	Sex	Birth Date	Sire	Dam	Location	Date	LocalID	Event	Name	Breeder#	Transponder
8948	F	6 Nov 2013	6473	6805	FOSSILRIM	6 Nov 2013	1200	Birth	Janga	FR 134	079*009*551
8949	F	6 Nov 2013	6473	6805	FOSSILRIM	6 Nov 2013	1201	Birth	Johari	FR 135	078*876*328
8950	F	6 Nov 2013	6473	6805	FOSSILRIM	6 Nov 2013	1202	Birth	Abbey	FR 136	078*609*875
8951	F	6 Nov 2013	6473	6805	FOSSILRIM	6 Nov 2013	1203	Birth	Becca	FR 137	078*888*543
8952	M	8 Nov 2013	6807	6829	LA PALMYR	8 Nov 2013 9 Nov 2013	7293	Birth Death		ZLP 46	
			[Death by: Unknown means]								
8953	M	8 Nov 2013	6807	6829	LA PALMYR	8 Nov 2013 10 Nov 2013	7294	Birth Death		ZLP 47	
			[Death by: Unknown means]								
8954	F	8 Nov 2013	6807	6829	LA PALMYR	8 Nov 2013 8 Nov 2013	7292	Birth Death		ZLP 57	
			[Death by: Unknown means]								
8955	M	12 Nov 2013	6161	6979	NZP-CRC	12 Nov 2013	115000	Birth	T3	NZP 27	
8956	M	12 Nov 2013	6161	6979	NZP-CRC	12 Nov 2013 20 Nov 2013	115006	Birth Death		NZP 28	
			[Death by: Stillbirth Unknown Unknown (after necropsy) Necropsy not received]								
8957	F	12 Nov 2013	6161	6979	NZP-CRC	12 Nov 2013	115001	Birth	T4	NZP 29	
8958	F	12 Nov 2013	6161	6979	NZP-CRC	12 Nov 2013	115002	Birth	T5	NZP 30	

Births in 2013

Stud#	Sex	Birth Date	Sire	Dam	Location	Date	LocalID	Event	Name	Breeder#	Transponder
8959	F	12 Nov 2013	6161	6979	NZP-CRC	12 Nov 2013	115003	Birth	T6	NZP 31	
8960	F	12 Nov 2013	6161	6979	NZP-CRC	12 Nov 2013	115004	Birth	T7	NZP 32	
8961	F	12 Nov 2013	6161	6979	NZP-CRC	12 Nov 2013	115005	Birth	T8	NZP 33	
8962	M	26 Nov 2013	6161	6592	NZP-CRC	26 Nov 2013	115010	Birth	T9	NZP 34	
8963	M	26 Nov 2013	6161	6592	NZP-CRC	26 Nov 2013 22 Dec 2013	115011	Birth Death		NZP 35	
						[Death by: Environ/Behav conditions Unknown Generalized					Enervation, secondary Necropsy not received]
8964	M	26 Nov 2013	6161	6592	NZP-CRC	26 Nov 2013	115012	Birth	T10	NZP 36	
8965	F	26 Nov 2013	6161	6592	NZP-CRC	26 Nov 2013	115013	Birth	T11	NZP 37	
8966	M	1 Dec 2013	6774	8008	ORANA	1 Dec 2013 2 Dec 2013	B30036	Birth Death		OP 42	
						[Death by: Unknown means]					
8967	F	1 Dec 2013	6774	8008	ORANA	1 Dec 2013 2 Dec 2013	B30037	Birth Death		OP 43	
						[Death by: Unknown means]					
8968	F	1 Dec 2013	6774	8008	ORANA	1 Dec 2013 6 Dec 2013	B30038	Birth Death		OP 44	
						[Death by: Euthanasia (medical) Unknown Unknown (after necropsy)					Necropsy not received]
8969	M	7 Dec 2013	6560	6440	HILVARENB	7 Dec 2013	M13150	Birth		BB 82	

Births in 2013

Stud#	Sex	Birth Date	Sire	Dam	Location	Date	LocalID	Event	Name	Breeder#	Transponder
8970	M	7 Dec 2013	6560	6440	HILVARENB	7 Dec 2013	M13151	Birth		BB 83	
8971	F	7 Dec 2013	6560	6440	HILVARENB	7 Dec 2013	M13152	Birth		BB 84	
8972	F	7 Dec 2013	6560	6440	HILVARENB	7 Dec 2013	M13153	Birth		BB 85	
8973	M	28 Dec 2013	8780	8779	CHTAH EXP	28 Dec 2013	FFCB023	Birth	Hope	CHX 14	900008800788333
8974	M	28 Dec 2013	8780	8779	CHTAH EXP	28 Dec 2013	FFCB024	Birth	Horizon	CHX 15	900008800788330
8975	M	30 Dec 2013	UNK	7270	SAFA WILD	30 Dec 2013	2942	Birth		SAF 52	00075B1201
8976	M	30 Dec 2013	UNK	7270	SAFA WILD	30 Dec 2013	2943	Birth		SAF 53	00075B4F2F
8977	F	30 Dec 2013	UNK	7270	SAFA WILD	30 Dec 2013	2944	Birth		SAF 54	00075CFDCB
8987	M	16 Mar 2013	4460	6904	LODZ	16 Mar 2013 18 Mar 2013	11290	Birth Death		MOZ 2	
											[Death by: Other/Unknown Unknown Cardiovascular Genetic/Prenatal Necropsy not received]
8988	?	16 Mar 2013	4460	6904	LODZ	16 Mar 2013 16 Mar 2013	11291	Birth Death		MOZ 3	
											[Death by: Environ/Behav conditions Unknown Unknown (after necropsy) Necropsy not received]
8989	?	16 Mar 2013	4460	6904	LODZ	16 Mar 2013 16 Mar 2013	11292	Birth Death		MOZ 4	
											[Death by: Injury from exhibit mate Unknown No necropsy planned Necropsy not received]

Births in 2013

Stud#	Sex	Birth Date	Sire	Dam	Location	Date	LocalID	Event	Name	Breeder#	Transponder
8990	?	29 May 2013	6768	6564	MONTPELLI	29 May 2013 29 May 2013	M13044	Birth Death		MON 20	
											[Death by: Unknown means]
8991	M	12 Oct 2013	5588	7105	JURQUES	12 Oct 2013 17 Dec 2013	1280	Birth Death		JUR 1	250228700003741
											[Death by: Unknown means]
8992	M	12 Oct 2013	5588	7105	JURQUES	12 Oct 2013	1282	Birth		JUR 2	250228700003909
8993	F	12 Oct 2013	5588	7105	JURQUES	12 Oct 2013	1281	Birth		JUR 3	250228730004740
8994	M	22 Oct 2013	8258	7974	ARNHEM	22 Oct 2013	618031	Birth		BZ 29	528093490020499
8995	F	22 Oct 2013	8258	7974	ARNHEM	22 Oct 2013	618032	Birth		BZ 30	528093490020496
8996	F	22 Oct 2013	8258	7974	ARNHEM	22 Oct 2013	618033	Birth		BZ 31	528093490020493
=====											
TOTALS: 89.68.17 (174)											

SECTION E

WILD-CAUGHT IN 2013

Wild-Caught in 2013

Stud#	Sex	Birth Date	Sire	Dam	Location	Date	LocalID	Event	Name	Breeder#	Transponder
5752	F	1 May 2004	WILD	WILD	NAMIBIA	~20 Nov 2004	NONE	Capture	LUNA		0006598AA7T
					CHEETAH C	24 Nov 2004	1444	Transfer			
					NAMIBIA	10 Oct 2013		Release			
						14 Oct 2013	NONE	Capture			
					CHEETAH C	14 Oct 2013	1444	Transfer			
					NAMIBIA	15 Oct 2013		Release			
						12 Jan 2014		Death			
[Death by: Unknown means]											
6757	M	1 Aug 2008	WILD	WILD	NAMIBIA	12 Aug 2008	NONE	Capture	PHOENIX		90008800079419
					CHEETAH C	13 Aug 2008	1565	Transfer			
					NAMIBIA	27 Jun 2013		Release			
						28 Jun 2013	NONE	Capture			
					CHEETAH C	28 Jun 2013	1565	Transfer			
6758	M	1 Aug 2008	WILD	WILD	NAMIBIA	12 Aug 2008	NONE	Capture	QUASAR		900088000273076
					CHEETAH C	13 Aug 2008	1566	Transfer			
					NAMIBIA	27 Jun 2013		Release			
						28 Jun 2013	NONE	Capture			
					CHEETAH C	28 Jun 2013		Death			
					[Death by: Injury from predator Bury Digestive Trauma Necropsy not received]						
8031	F	~ Aug 2007	WILD	WILD	NAMIBIA	15 Sep 2007	NONE	Capture	DASH		0006700435T
					AFRICAT	28 Nov 2007	AJ28/07	Transfer			
					NAMIBIA	~ Jun 2012		Release			
						~ Jan 2013	NONE	Capture			
					AFRICAT	15 Jan 2013	AJ28/07	Transfer			
8128	M	~ Aug 2007	WILD	WILD	NAMIBIA	15 Sep 2007	NONE	Capture	RUFF		00066DC2A0T
					AFRICAT	28 Nov 2007	RUFF	Transfer			
					NAMIBIA	~ Jun 2012		Release			
						~ Jan 2013	NONE	Capture			
					AFRICAT	~ Jan 2013	AJ29/07	Transfer			

Wild-Caught in 2013

Stud#	Sex	Birth Date	Sire	Dam	Location	Date	LocalID	Event	Name	Breeder#	Transponder
8129	M	~ Aug 2007	WILD	WILD	NAMIBIA	15 Sep 2007	NONE	Capture	TUMBLE		0006711082T
					AFRICAT	28 Nov 2007	TUMBLE	Transfer			
					NAMIBIA	~ Jun 2012		Release			
					AFRICAT	~ Jan 2013	NONE	Capture			
					AFRICAT	~ Jan 2013	AJ30/07	Transfer			
8797	F	~ Nov 2007	WILD	WILD	NAMIBIA	8 Nov 2012	NONE	Capture	"Toeless"		94500001145006
					CHEETAH C	8 Nov 2012	AJU1632	Transfer			
					NAMIBIA	15 Dec 2012		Release			
						13 Mar 2013	NONE	Capture			
					CHEETAH C	13 Mar 2013	AJU1632	Transfer			
					NAMIBIA	15 Oct 2013		Release			
8798	F	~ Nov 2012	WILD	WILD	NAMIBIA	~ 1 Feb 2013	NONE	Capture	Rainbow		
					CHEETAH C	8 Feb 2013	AJU1640	Transfer			
8799	F	~ Nov 2012	WILD	WILD	NAMIBIA	~ 1 Mar 2013	NONE	Capture	Aurora		94500001186025
					CHEETAH C	12 Mar 2013	AJU1641	Transfer			
9011	M	~ 2013	UNK	UNK	NAMIBIA	~ 2013		Capture	Swakop		
					AFRICAT	28 Nov 2013		Transfer			
9012	F	~ 2013	UNK	UNK	NAMIBIA	28 Nov 2013		Capture	Mundi		
					AFRICAT	28 Nov 2013		Transfer			
TOTALS: 5.6.0 (11)											

SECTION F

TRANSFERS DURING 2013

Transfers in 2013

Stud#	Sex	Birth Date	Sire	Dam	Location	Date	LocalID	Event	Birth Origin	Name	Transponder
4196	F	~ 2000	WILD	WILD	NAMIBIA	25 Oct 2000	NONE	Capture	Wild Born	GREMLIN	0001C54581T
					CHEETAH C	8 Nov 2000	1213	Transfer			
					YULEE	6 Apr 2001	Y13306	Transfer			
					CINCINNAT	25 Oct 2007	107093	Transfer			
					BATONROUG	23 Jul 2013	10697	Transfer			
					13 Nov 2013	10697	Transfer				
4309	F	22 Aug 2000	2635	3413	PRET DW	22 Aug 2000	D92993	Birth	Captive Born	PURDY	081*346*110
					COLUMBUS	24 Sep 2003	203097	Transfer			
					CINCINNAT	26 Sep 2003	103116	Transfer			
					WILDS	10 May 2010	110026	Transfer			
					PITTSBURG	23 Apr 2013		Transfer			
4460	M	5 Jul 2001	3668	3902	WARSAW	5 Jul 2001	S5195	Birth	Captive Born	ORION (IWAN)	000601F466
					KATOWICE	28 Jun 2002	2727	Transfer			
					LODZ	18 Apr 2012	11153	Transfer			
					KATOWICE	8 Aug 2013	2727	Transfer			
5531	F	19 Sep 2000	3496	3426	HILVARENB	19 Sep 2000	M00087	Birth	Captive Born	AnaMaria	00-0125-8285
					LA FLECHE	19 Jun 2003	369	Transfer			
					NESLES	30 May 2013	A13005	Transfer			
5671	M	7 Dec 2003	4175	4178	YULEE	7 Dec 2003	Y33016	Birth	Captive Born	left hip	00-064D-102F
					SD-WAP	23 Oct 2005	605378	Transfer			
					WILDS	4 Jul 2013		Transfer			
5672	M	7 Dec 2003	4175	4178	YULEE	7 Dec 2003	Y33017	Birth	Captive Born	JABARI	00-064D-13F8
					SD-WAP	19 Oct 2005	605376	Transfer			
					WILDS	4 Jul 2013		Transfer			
5673	M	7 Dec 2003	4175	4178	YULEE	7 Dec 2003	Y33018	Birth	Captive Born	Zulu	00-064D-1C79
					SD-WAP	23 Oct 2005	605377	Transfer			
					WILDS	4 Jul 2013		Transfer			

Transfers in 2013

Stud#	Sex	Birth Date	Sire	Dam	Location	Date	LocalID	Event	Birth Origin	Name	Transponder
5707	F	22 Apr 2003	3632	3970	PRET DW	22 Apr 2003	D93228	Birth	Captive Born	JAMOCCHA	00-0643-3944
					TORONTO	22 Jun 2004	39514	Transfer			
					ROCKTON	3 Dec 2007	A70053	Transfer			
					TORONTO	19 Nov 2013	39514	Transfer			
5750	M	1 May 2004	WILD	WILD	NAMIBIA	~20 Nov 2004	NONE	Capture	Wild Born	SATURN	00-063D-E304
					CHEETAH C	24 Nov 2004	1442	Transfer			
					AMANILODG	1 Jul 2008		Transfer			
					CHEETAH C	20 Aug 2013	1442	Transfer			
5752	F	1 May 2004	WILD	WILD	NAMIBIA	~20 Nov 2004	NONE	Capture	Wild Born	LUNA	0006598AA7T
					CHEETAH C	24 Nov 2004	1444	Transfer			
					NAMIBIA	10 Oct 2013		Release			
						14 Oct 2013	NONE	Capture			
					CHEETAH C	14 Oct 2013	1444	Transfer			
					NAMIBIA	15 Oct 2013		Release			
						12 Jan 2014		Death			
[Death by: Unknown means]											
5757	F	11 Oct 2003	4257	4011	DICKERSON	11 Oct 2003	5699	Birth	Captive Born	SAHARA	083356343
					BIRMINGHM	26 Feb 2005	105007	Transfer			
					MEMPHIS	16 Mar 2008	22459	Transfer			
					REDWOOD	3 Feb 2009	8239	Transfer			
					SD-WAP	5 Oct 2011	611367	Transfer			
					KANSASCTY	19 Dec 2013	M13046	Transfer			
5996	F	21 Jul 2004	3340	3915	YULEE	21 Jul 2004	Y43007	Birth	Captive Born	BACK SHAVE	00-064B-C650
					CALDWELL	15 Feb 2005	105346	Transfer			
					FOSSILRIM	10 Dec 2009	1165	Transfer			
					CALDWELL	25 Feb 2010	105346	Transfer			
					FOSSILRIM	20 Mar 2013	1165	Transfer			
						12 Apr 2013		Death			
[Death by: Infection associated Unknown Digestive Mechanical abnormality Necropsy not received]											

Transfers in 2013

Stud#	Sex	Birth Date	Sire	Dam	Location	Date	LocalID	Event	Birth Origin	Name	Transponder
6016	F	27 Jun 2004	4170	4119	CINCINNAT	27 Jun 2004	104034	Birth	Captive Born	KENYA	063*817*327 AVID
					TOLEDO	11 Nov 2004	3670	Transfer			
					SD-WAP	14 May 2007	607130	Transfer			
					WINSTON	16 Jun 2013	270591	Transfer			
6021	F	12 Apr 2003	3896	3065	DVURKRALV	12 Apr 2003	041094	Birth	Captive Born	ETNA	00-063B-F7D7
					BANHAM	19 Jan 2005	5042	Transfer			
					KESSINGLA	21 Nov 2005	M820	Transfer			
					BANHAM	23 Jun 2006	5042	Transfer			
					KESSINGLA	9 Nov 2006	M820	Transfer			
					BANHAM	18 Jan 2007	5042	Transfer			
					KESSINGLA	4 May 2007	M820	Transfer			
					BANHAM	11 Sep 2008	5042	Transfer			
					KESSINGLA	8 May 2009	M820	Transfer			
					BANHAM	5 May 2011	5042	Transfer			
					KESSINGLA	3 Aug 2011	M820	Transfer			
BANHAM	9 Jan 2013	5042	Transfer								
KESSINGLA	15 May 2013	M820	Transfer								
6029	F	1 Dec 2002	4208	4213	SHARJAHBR	1 Dec 2002	AJ044	Birth	Captive Born	GALLIE	00 0603 5544
					HILVARENB	11 May 2005	M02349	Transfer			
					LANDAU	21 Dec 2008	M00267	Transfer			
					LA PALMYR	10 Nov 2011	5929	Transfer			
					PESSAC	16 May 2013		Transfer			
6115	F	19 May 2005	4120	4103	PRET DW	19 May 2005	D93472	Birth	Captive Born	BOTAN	985140000117884
					TOKYOTAMA	10 Oct 2007	5531	Transfer			
					HIMEHI SH	11 Dec 2013	HC-139	Transfer			
6149	F	9 May 2005	5598	6004	WASS BR C	9 May 2005	XENIA	Birth	Captive Born	XENIA	0006136C4B
					EBELTOFT	10 Mar 2006	ACI013	Transfer			
					MUNSTER	17 May 2010	24135	Transfer			
					BERNBURG	13 Nov 2012	3072	Transfer			
					MUNSTER	12 Feb 2013	24135	Transfer			
	28 Aug 2013		Death								

[Death by: Unknown means]

Transfers in 2013

Stud#	Sex	Birth Date	Sire	Dam	Location	Date	LocalID	Event	Birth Origin	Name	Transponder
6150	M	~ Sep 2004	WILD11	WILD12	NAMIBIA	~ 1 Apr 2005	NONE	Capture	Wild Born	D'Artagnan	455C53043E
					CHEETAH C	22 Apr 2005	1461	Transfer			
					AMANILODG	~ 1 Jul 2008		Transfer			
					CHEETAH C	20 Aug 2013	1461	Transfer			
6151	M	~ Sep 2004	WILD11	WILD12	NAMIBIA	~ 1 Apr 2005	NONE	Capture	Wild Born	Athos	455B4B5340
					CHEETAH C	22 Apr 2005	1462	Transfer			
					AMANILODG	~ 1 Jul 2008		Transfer			
					CHEETAH C	20 Aug 2013	1462	Transfer			
6152	M	~ Sep 2004	WILD11	WILD12	NAMIBIA	~ 1 Apr 2005	NONE	Capture	Wild Born	Porthos	454A080E68
					CHEETAH C	22 Apr 2005	1463	Transfer			
					AMANILODG	1 Jul 2008		Transfer			
					CHEETAH C	20 Aug 2013	1463	Transfer			
6173	M	22 Oct 2004	4487	4146	SALZBURG	22 Oct 2004	2213	Birth	Captive Born	Philip	96800001382132
					ARNHEM	3 Aug 2012	617163	Transfer			
					SALZBURG	20 Mar 2013	2213	Transfer			
6223	M	19 Nov 2004	6217	6214	PARYS	19 Nov 2004	RAFIKI	Birth	Captive Born	RAFIKI	00-06E7-5C19
					TORONTO	5 Jul 2006	40858	Transfer			
					ROCKTON	31 Mar 2010		Transfer			
					TORONTO	20 Dec 2013	40858	Transfer			
6395	M	8 Apr 2007	4006	4138	WINSTON	8 Apr 2007	270053	Birth	Captive Born	TUMAI	AVID 089*850*024
					CAPE MAY	12 May 2010	3480	Transfer			
					CINCINNAT	24 Nov 2013	107099	Transfer			
6396	M	8 Apr 2007	4006	4138	WINSTON	8 Apr 2007	270054	Birth	Captive Born	AMIRI	089*889*343
					CAPE MAY	12 May 2010	3479	Transfer			
					CINCINNAT	24 Nov 2013	113110	Transfer			

Transfers in 2013

Stud#	Sex	Birth Date	Sire	Dam	Location	Date	LocalID	Event	Birth Origin	Name	Transponder
6397	F	8 Apr 2007	4006	4138	WINSTON	8 Apr 2007	270055	Birth	Captive Born	STORM	AVID089870057
					MEMPHIS	5 Nov 2008	22651	Transfer			
					FOSSILRIM	5 Sep 2012	1191	Transfer			
					WILDS	25 Sep 2013	113072	Transfer			
6398	F	8 Apr 2007	4006	4138	WINSTON	8 Apr 2007	270056	Birth	Captive Born	MOONFIRE	AVID-089-850-275
					ATLANTA	30 Oct 2008	A81029	Transfer			
					MEMPHIS	5 Nov 2008	22652	Transfer			
					FOSSILRIM	14 Sep 2012	1192	Transfer			
					WINSTON	9 Jun 2013	270056	Transfer			
6477	F	9 Aug 2005	4242	4226	SD-WAP	9 Aug 2005	605316	Birth	Captive Born	NZURI MOYO	000676B60E
						28 Oct 2005	605316	Transfer			
					WINSTON	16 Jun 2013	270590	Transfer			
6484	F	5 Nov 2005	4567	4259	FOSSILRIM	5 Nov 2005	1136	Birth	Captive Born	CLAIRE	4628415A70
					KANSASCTY	4 Apr 2007	M07025	Transfer			
					ST LOUIS	26 Jun 2013	113923	Transfer			
6485	F	5 Nov 2005	4567	4259	FOSSILRIM	5 Nov 2005	1137	Birth	Captive Born	SADIE	44-223C-2F7F
					KANSASCTY	4 Apr 2007	M07026	Transfer			
					ST LOUIS	20 Dec 2013	116090	Transfer			
6488	F	30 Sep 2006	4224	3979	FOSSILRIM	30 Sep 2006	1146	Birth	Captive Born	Tuli	226F75017E
					SANFORD	17 May 2008	1603	Transfer			
					SD-WAP	26 Jul 2013	613304	Transfer			
6489	F	30 Sep 2006	4224	3979	FOSSILRIM	30 Sep 2006	1147	Birth	Captive Born	TEEP	2024642F29
					SANFORD	17 May 2008	1604	Transfer			
					SD-WAP	26 Jul 2013	613304	Transfer			

Transfers in 2013

Stud#	Sex	Birth Date	Sire	Dam	Location	Date	LocalID	Event	Birth Origin	Name	Transponder
6490	F	30 Sep 2006	4224	3979	FOSSILRIM SANFORD SD-WAP	30 Sep 2006 17 May 2008 26 Jul 2013	1148 1605 606377	Birth Transfer Transfer	Captive Born	TEENSEY	226F6B0239
6499	F	3 Nov 2006	5484	5687	TORONTO ROCKTON TORONTO	3 Nov 2006 6 Dec 2007 20 Dec 2013	41179 A70050 41179	Birth Transfer Transfer	Captive Born	EMMA	00-0680-FFA1
6505	F	10 Nov 2006	5458	5660	ST LOUIS SD-WAP	10 Nov 2006 16 Dec 2013	105318 613459	Birth Transfer	Captive Born	ZURI	0006CA7BDC
6564	F	7 Jun 2007	4158	6021	KESSINGLA MONTPELLI PEAUGRES	7 Jun 2007 12 Aug 2009 19 Dec 2013	M965 M09090 2674	Birth Transfer Transfer	Captive Born	Helinka	968000002310548
6570	M	11 Jun 2007	6766	5768	EBELTOFT OLOMOUC	11 Jun 2007 12 Jul 2013	ACI026 7966	Birth Transfer	Captive Born	Duma	208224000176237
6571	M	11 Jun 2007	6766	5768	EBELTOFT NESLES MONTPELLI PEAUGRES MONTPELLI PEAUGRES	11 Jun 2007 12 Aug 2009 18 Feb 2010 19 Jun 2012 28 Sep 2012 26 Feb 2013 6 Mar 2014	ACI027 A09050 M10004 2412 M10004 2412	Birth Transfer Transfer Transfer Transfer Transfer Death	Captive Born	Madji	208224000174524
[Death by: Unknown means]											
6591	M	1 May 2007	3954	4122	WINSTON PORTLAND DICKERSON YULEE	1 May 2007 20 Aug 2009 4 Nov 2010 4 Oct 2013	270063 A90185 6390 133304	Birth Transfer Transfer Transfer	Captive Born	SUSEL LEE	089-892-790

Transfers in 2013

Stud#	Sex	Birth Date	Sire	Dam	Location	Date	LocalID	Event	Birth Origin	Name	Transponder
6595	F	15 Jun 2007	3954	4121	WINSTON SD-WAP	15 Jun 2007 13 Jun 2013	270082 613245	Birth Transfer	Captive Born	ADDISON	089*861*530
6600	F	22 Sep 2005	3341	4007	DVURKRALV SALZBURG HILVARENB SALZBURG	22 Sep 2005 21 May 2008 3 Aug 2012 19 Mar 2013	041109 S537 M05201 S537	Birth Transfer Transfer Transfer	Captive Born	GINA	972000000548822
6611	F	10 Jun 2007	6650	6237	OLOMOUC OPOLE WARSAW	10 Jun 2007 17 Dec 2008 11 Jul 2013	6661 M08108 S7032	Birth Transfer Transfer	Captive Born	BEKONI	
6650	M	16 Dec 2004	4487	3673	SALZBURG ARNHEM SALZBURG	16 Dec 2004 3 Aug 2012 20 Mar 2013 4 Jul 2013	2221 617164 2221	Birth Transfer Transfer Death	Captive Born	OLYMP	040098100140974
[Death by: Unknown means]											
6757	M	1 Aug 2008	WILD	WILD	NAMIBIA CHEETAH C NAMIBIA CHEETAH C	12 Aug 2008 13 Aug 2008 27 Jun 2013 28 Jun 2013 28 Jun 2013	NONE 1565 _____ NONE 1565	Capture Transfer Release Capture Transfer	Wild Born	PHOENIX	900088000079419
6763	M	24 Apr 2007	6646	5740	PRAHA BRAUNSWH NADERMANN BRAUNSWH	24 Apr 2007 3 Mar 2008 24 Jun 2013 12 Oct 2013	270098 827 _____ 827	Birth Transfer Transfer Transfer	Captive Born	THABO	956.000000847827

Transfers in 2013

Stud#	Sex	Birth Date	Sire	Dam	Location	Date	LocalID	Event	Birth Origin	Name	Transponder
6768	M	20 May 2008	5616	5774	BORAS	20 May 2008	RG0028	Birth	Captive Born	MAZI	96800000316133
					PEAUGRES	17 Jun 2010	2173	Transfer			
					MONTPELLI	19 Jun 2012	M12031	Transfer			
					PEAUGRES	6 Nov 2012	2173	Transfer			
					MONTPELLI	26 Feb 2013	M12031	Transfer			
PEAUGRES	19 Dec 2013	2173	Transfer								
6828	F	4 Nov 2008	4186	5771	MUNSTER	4 Nov 2008	23877	Birth	Captive Born	NOEMI	96800005205122
					HILVARENB	31 Mar 2010	M08182	Transfer			
					USTI	15 Nov 2013	UL2228	Transfer			
6829	F	6 Mar 2005	4367	4404	MAKTUOM	6 Mar 2005	A00523	Birth	Captive Born	Bambi	00065EBB61
					LA PALMYR	6 Dec 2006	4299	Transfer			
					PESSAC	12 Mar 2012	AJ02-12	Transfer			
					LA PALMYR	16 May 2013	4299	Transfer			
6936	M	20 May 2006	3814	6886	HOEDSPRUI	20 May 2006		Birth	Captive Born	Alan/Makkie	00-0689-CEFIT
					LIONSHARE	6 Nov 2013		Transfer			
6973	M	7 Apr 2009	6891	4220	HOEDSPRUI	7 Apr 2009		Birth	Captive Born	MAX	98100004123438
					LONGLEAT	26 Aug 2011	CE111	Transfer			
					PEAUGRES	8 Jul 2013	2624	Transfer			
6979	F	26 Sep 2009	6223	5687	TORONTO	26 Sep 2009	43809	Birth	Captive Born	MITI	00-06E7-C294
					FOSSILRIM	6 Apr 2011	1181	Transfer			
					NZP-CRC	3 Feb 2013	114878	Transfer			
6992	F	16 Nov 2009	4025	4196	CINCINNAT	16 Nov 2009	109066	Birth	Captive Born	Kathleen	047*307*352
					FOSSILRIM	4 Jun 2013	1194	Transfer			
6996	M	27 Oct 2009	5480	6462	YULEE	27 Oct 2009	Y93009	Birth	Captive Born	IRAJA	00-06DD-136C
					BUSCH TAM	9 Dec 2010	64797	Transfer			
					SANFORD	9 Oct 2013	A9C186	Transfer			

Transfers in 2013

Stud#	Sex	Birth Date	Sire	Dam	Location	Date	LocalID	Event	Birth Origin	Name	Transponder
6997	M	27 Oct 2009	5480	6462	YULEE BUSCH TAM SANFORD	27 Oct 2009 9 Dec 2010 9 Oct 2013	Y93010 64798 A9C187	Birth Transfer Transfer	Captive Born	JAGATI	00-06DD-54FE
7001	M	28 Oct 2009	5480	6461	YULEE DICKERSON	28 Oct 2009 29 Sep 2013	Y93013	Birth Transfer	Captive Born	Rico	00-06DC-F276
7027	F	18 Oct 2009	6515	6362	OUDTSHORN ORANA	18 Oct 2009 5 Apr 2013	1690 B30003	Birth Transfer	Captive Born	KIANA	4A443F6B4E
7067	M	24 Aug 2006	UNK	UNK	LETSATSI BRAUNSW NADERMANN BRAUNSW	24 Aug 2006 23 Oct 2009 24 Jun 2013 12 Oct 2013	NONE 984 984	Birth Transfer Transfer Transfer	Captive Born	HABARI	97800000682745
7086	M	10 Sep 2008	3638	5762	PEAUGRES BANHAM KESINGLA BANHAM KESINGLA	10 Sep 2008 28 Jan 2011 17 Aug 2011 26 Oct 2011 15 May 2013	1955 6458 M1380 6458 M1380	Birth Transfer Transfer Transfer Transfer	Captive Born	QUARTZ	250229600039843
7087	F	10 Sep 2008	3638	5762	PEAUGRES SALZBURG NESLES SALZBURG	10 Sep 2008 23 Jun 2011 31 Jul 2012 20 Mar 2013	1956 S1402 A12013 S1402	Birth Transfer Transfer Transfer	Captive Born	QUETSCH	250229600044724
7088	M	22 Sep 2009	5520	5711	TOKYOTAMA NISHIMURO	22 Sep 2009 13 Mar 2013	6083	Birth Transfer	Captive Born	NEEM	968000005420418
7109	F	6 May 2010	5485	5710	PRET DW BUSCH TAM YULEE	6 May 2010 27 Jan 2011 16 May 2013	D94038 64827 133302	Birth Transfer Transfer	Captive Born	FA639	00-06DF-51C9

Transfers in 2013

Stud#	Sex	Birth Date	Sire	Dam	Location	Date	LocalID	Event	Birth Origin	Name	Transponder
7110	F	6 May 2010	5485	5710	PRET DW BUSCH TAM YULEE	6 May 2010 27 Jan 2011 16 May 2013	D94037 64826 133303	Birth Transfer Transfer	Captive Born	FA638	00-06CE-C8F8
7202	F	~ Apr 2011	6911	6932	HOEDSPRUI LIONSHARE	~ Apr 2011 6 Nov 2013	_____	Birth Transfer	Captive Born	Lane	4B68150310
7209	F	29 Apr 2010	7807	5817	PRET DW MITO CHO HIROSHIMA	29 Apr 2010 15 Nov 2012 25 Mar 2013	D94034 _____	Birth Transfer Transfer	Captive Born	Sakura	460A3E7333
7216	F	7 May 2010	5709	5822	PRET DW PRETORIA MITO CHO HIROSHIMA	7 May 2010 11 Oct 2011 15 Nov 2012 25 Mar 2013	D94042 915577 _____	Birth Transfer Transfer Transfer	Captive Born	FA642	460A4E5F76
7963	M	23 Feb 2010	3638	5762	PEAUGRES LONGLEAT	23 Feb 2010 9 Jul 2013	2112 CE332	Birth Transfer	Captive Born	RASTA	250229600060356
8008	F	17 Sep 2010	6516	6109	OUDTSHORN ORANA	17 Sep 2010 5 Apr 2013	1732 B30004	Birth Transfer	Captive Born	Lusi	4B63175464
8031	F	~ Aug 2007	WILD	WILD	NAMIBIA AFRICAT NAMIBIA AFRICAT	15 Sep 2007 28 Nov 2007 ~ Jun 2012 ~ Jan 2013 15 Jan 2013	NONE AJ28/07 _____	Capture Transfer Release Capture Transfer	Wild Born	DASH	0006700435T
8099	F	5 Jul 2010	3742	5531	LA FLECHE NESLES	5 Jul 2010 30 May 2013	1852 A13006	Birth Transfer	Captive Born	KENZA	250228500002415

Transfers in 2013

Stud#	Sex	Birth Date	Sire	Dam	Location	Date	LocalID	Event	Birth Origin	Name	Transponder
8111	M	16 May 2010	5616	6436	EBELTOFT SALZBURG	16 May 2010 14 Nov 2013	ACI049 S1864	Birth Transfer	Captive Born	Top cut	208224000253146
8128	M	~ Aug 2007	WILD	WILD	NAMIBIA AFRICAT NAMIBIA AFRICAT	15 Sep 2007 28 Nov 2007 ~ Jun 2012 ~ Jan 2013 ~ Jan 2013	NONE RUFF _____ NONE AJ29/07	Capture Transfer Release Capture Transfer	Wild Born	RUFF	00066DC2A0T
8129	M	~ Aug 2007	WILD	WILD	NAMIBIA AFRICAT NAMIBIA AFRICAT	15 Sep 2007 28 Nov 2007 ~ Jun 2012 ~ Jan 2013 ~ Jan 2013	NONE TUMBLE _____ NONE AJ30/07	Capture Transfer Release Capture Transfer	Wild Born	TUMBLE	0006711082T
8148	M	4 Nov 2010	5495	6067	WILDS SD-WAP	4 Nov 2010 12 Jul 2013	110086 613284	Birth Transfer	Captive Born	Bolt	006FBB2E5
8166	F	~ Feb 2009	WILD	WILD	NAMIBIA NAANKUSE OMARURUGL	29 May 2010 2 Jun 2010 3 Apr 2013	NONE CHF007 CHF007	Capture Transfer Transfer	Wild Born	WILD FEMALE	404313
8172	M	~ Feb 2010	WILD	WILD	NAMIBIA NAANKUSE OMARURUGL	20 Sep 2010 25 Sep 2010 3 Apr 2013	NONE CHM008 CHM008	Capture Transfer Transfer	Wild Born	Panorama A	404311
8258	M	21 Mar 2011	6650	6600	SALZBURG HILVARENB ARNHEM	21 Mar 2011 3 Aug 2012 19 Mar 2013	S1302 M11135 617515	Birth Transfer Transfer	Captive Born	Spidi	982000161012108
8261	M	14 Apr 2011	7096	5711	TOKYOTAMA MITO CHO	14 Apr 2011 4 Apr 2013	6518 _____	Birth Transfer	Captive Born	Kurumi	00-06C9-71FE

Transfers in 2013

Stud#	Sex	Birth Date	Sire	Dam	Location	Date	LocalID	Event	Birth Origin	Name	Transponder
8262	M	14 Apr 2011	7096	5711	TOKYOTAMA HIROSHIMA	14 Apr 2011 4 Apr 2013	6519	Birth Transfer	Captive Born	Arthur	00-06D5-9577
8263	F	14 Apr 2011	7096	5711	TOKYOTAMA HIMEHI SH	14 Apr 2011 11 Dec 2013	6520 HC-138	Birth Transfer	Captive Born	Lila	00-06D5-8937
8272	F	10 May 2011	5459	6442	WUPPERTAL SIGEAN	10 May 2011 25 Feb 2013	201116A 10-100	Birth Transfer	Captive Born	Asali	276096909004248
8274	F	10 May 2011	5459	6442	WUPPERTAL BASEL	10 May 2011 26 Mar 2013	201116C 130646	Birth Transfer	Captive Born	Alima	276096909060235
8282	M	28 May 2011	6834	6339	NZP-CRC SD-WAP	28 May 2011 19 Feb 2013	114678 613035	Birth Transfer	Captive Born	Pounce	46037F7F3D
8283	M	28 May 2011	6834	6339	NZP-CRC SD-WAP	28 May 2011 19 Feb 2013	114679 613036	Birth Transfer	Captive Born	Zephyr	4B221E5D7F
8298	M	6 Jun 2011	5709	5814	PRET DW HIROSHIMA	6 Jun 2011 28 Jun 2013	D94089	Birth Transfer	Captive Born	George	98514000317525
8301	M	11 Jun 2011	7092	5722	TOKYOTAMA NISHIMURO	11 Jun 2011 13 Mar 2013	6610	Birth Transfer	Captive Born	Kiri	0006E9C4DD
8302	F	11 Jun 2011	7092	5722	TOKYOTAMA NISHIMURO	11 Jun 2011 13 Mar 2013	6611	Birth Transfer	Captive Born	Sutera	0006E9BBCA
8303	F	11 Jun 2011	7092	5722	TOKYOTAMA NISHIMURO	11 Jun 2011 13 Mar 2013	6612	Birth Transfer	Captive Born	Iris	0006E9B4F8

Transfers in 2013

Stud#	Sex	Birth Date	Sire	Dam	Location	Date	LocalID	Event	Birth Origin	Name	Transponder
8308	M	21 Jun 2011	7140	6864	CHESTER BERLIN TP	21 Jun 2011 30 Jan 2013	C11483 M05275	Birth Transfer	Captive Born	Rufaa	941000011936925
8309	M	21 Jun 2011	7140	6864	CHESTER BERLIN TP	21 Jun 2011 30 Jan 2013	C11484 M05276	Birth Transfer	Captive Born	Juba	941000011947900
8315	M	1 Jul 2011	6562	5528	COLCHESTR OVERLOON	1 Jul 2011 25 Jan 2013	DLL108 302347	Birth Transfer	Captive Born	Malawi	941000013477078
8317	F	1 Jul 2011	6562	5528	COLCHESTR PRAHA	1 Jul 2011 16 Oct 2013	DLL109 130403	Birth Transfer	Captive Born	Savannah	900200000151767
8318	F	1 Jul 2011	6562	5528	COLCHESTR NESLES	1 Jul 2011 14 Sep 2013	DLL110 A13012	Birth Transfer	Captive Born	Tatu	900200000155290
8319	M	6 Jul 2011	8092	6149	MUNSTER BANHAM KESSINGLA	6 Jul 2011 6 Nov 2012 9 Jan 2013	24273 6720 M1522	Birth Transfer Transfer	Captive Born	Shaka	968000005222196
8323	M	31 Jul 2011	4063	5774	BORAS LJUBLJANA	31 Jul 2011 19 Jun 2013	RG0041	Birth Transfer	Captive Born	Sven	968000005785866
8326	F	31 Jul 2011	4063	5774	BORAS LJUBLJANA	31 Jul 2011 19 Jun 2013	RG0044	Birth Transfer	Captive Born	Svea	968000005783118
8329	M	7 Aug 2011	4158	6021	KESSINGLA OVERLOON	7 Aug 2011 23 Jan 2013	M1377 302346	Birth Transfer	Captive Born	Duma	941000011937515
8331	F	7 Aug 2011	4158	6021	KESSINGLA BANHAM	7 Aug 2011 15 May 2013	M1374 6807	Birth Transfer	Captive Born	Mikia	941000011937200

Transfers in 2013

Stud#	Sex	Birth Date	Sire	Dam	Location	Date	LocalID	Event	Birth Origin	Name	Transponder
8332	F	7 Aug 2011	4158	6021	KESSINGLA BANHAM	7 Aug 2011 15 May 2013	M1375 6808	Birth Transfer	Captive Born	Kilima	941000011937291
8333	F	7 Aug 2011	4158	6021	KESSINGLA BANHAM PAIGNTON	7 Aug 2011 15 May 2013 11 Sep 2013	M1376 6809 8744	Birth Transfer Transfer	Captive Born	Isantya	941000011931828
8335	M	7 Sep 2011	6540	4196	CINCINNAT CAPE MAY	7 Sep 2011 24 Nov 2013	111042 3643	Birth Transfer	Captive Born		052*846*344
8336	M	7 Sep 2011	6540	4196	CINCINNAT CAPE MAY	7 Sep 2011 24 Nov 2013	111043 3642	Birth Transfer	Captive Born		054*853*882
8337	F	7 Sep 2011	6540	4196	CINCINNAT BATONROUG	7 Sep 2011 23 Jul 2013	111041 10698	Birth Transfer	Captive Born		052*813*264
8347	M	13 Oct 2011	6560	6440	HILVARENB LA FLECHE	13 Oct 2011 30 May 2013	M11138 2101	Birth Transfer	Captive Born	Samburu	528210002686681
8348	M	13 Oct 2011	6560	6440	HILVARENB LA FLECHE	13 Oct 2011 30 May 2013	M11139 2102	Birth Transfer	Captive Born	Chobe	528210002682525
8352	M	24 Oct 2011	5769	5768	NEUWIED AACHEN Z0	24 Oct 2011 4 Apr 2013	_____	Birth Transfer	Captive Born	Zuri	276098102957937
8353	M	24 Oct 2011	5769	5768	NEUWIED AACHEN Z0	24 Oct 2011 4 Apr 2013	_____	Birth Transfer	Captive Born	Jabali	276098102962762
8355	F	24 Oct 2011	5769	5768	NEUWIED FONTAINE	24 Oct 2011 21 Aug 2013	_____	Birth Transfer	Captive Born	Asali	276098102958109

Transfers in 2013

Stud#	Sex	Birth Date	Sire	Dam	Location	Date	LocalID	Event	Birth Origin	Name	Transponder
8356	F	24 Oct 2011	5769	5768	NEUWIED FONTAINE	24 Oct 2011 21 Aug 2013		Birth Transfer	Captive Born	Tanisha	276098102962487
8363	M	11 Nov 2011	5597	6148	OVERLOON KREFELD	11 Nov 2011 18 Sep 2013	302204 2155	Birth Transfer	Captive Born	Tino	528210002721901
8384	F	~ 2012	WILD	WILD	NAMIBIA NAANKUSE OMARURUGL	~ May 2012 26 May 2012 3 Apr 2013	NONE CHF018 CHF018	Capture Transfer Transfer	Wild Born		404310
8390	F	10 Jul 2011	6926	6950	HOEDSPRUI HEMMINGFD	10 Jul 2011 3 Apr 2013		Birth Transfer	Captive Born		4C2F383D79
8391	M	22 Aug 2011	4460	5772	KATOWICE LODZ	22 Aug 2011 8 Aug 2013	3399	Birth Transfer	Captive Born	Atos	956000001617719
8392	M	22 Aug 2011	4460	5772	KATOWICE LODZ	22 Aug 2011 8 Aug 2013	3400	Birth Transfer	Captive Born	Oskar	956000001657880
8393	M	22 Aug 2011	4460	5772	KATOWICE AACHEN ZO	22 Aug 2011 5 Aug 2013	3401	Birth Transfer	Captive Born	Edi	956000001668415
8394	F	22 Aug 2011	4460	5772	KATOWICE ERFURT	22 Aug 2011 5 Aug 2013	3398	Birth Transfer	Captive Born	Frela	956000001670543
8411	M	21 Mar 2012	5598	6554	NURNBERG ATTICAZOO	21 Mar 2012 2 Apr 2013	M03316 MAJ012	Birth Transfer	Captive Born	Thabo	968000005385729
8412	M	21 Mar 2012	5598	6554	NURNBERG AACHEN ZO	21 Mar 2012 22 Oct 2013	M03317	Birth Transfer	Captive Born	Kalungu	968000005451004

Transfers in 2013

Stud#	Sex	Birth Date	Sire	Dam	Location	Date	LocalID	Event	Birth Origin	Name	Transponder
8413	M	21 Mar 2012	5598	6554	NURNBERG ATTICAZ00	21 Mar 2012 2 Apr 2013	M03318 MAJ013	Birth Transfer	Captive Born	Kygali	96800005390668
8414	F	21 Mar 2012	5598	6554	NURNBERG FONTAINE	21 Mar 2012 21 Aug 2013	M03319 _____	Birth Transfer	Captive Born	Kiara	96800005375863
8415	F	21 Mar 2012	5598	6554	NURNBERG ATTICAZ00	21 Mar 2012 2 Apr 2013	M03320 MAJ014	Birth Transfer	Captive Born	Kya	96800005401594
8416	M	13 Apr 2012	4180	6607	DVURKRALV HODENHAGN	13 Apr 2012 2 Apr 2013	041125 _____	Birth Transfer	Captive Born	Hardy	97227300000868
8417	M	14 Apr 2012	4180	6607	DVURKRALV HODENHAGN	14 Apr 2012 2 Apr 2013	041126 _____	Birth Transfer	Captive Born	Laurel	97227300002512
8438	M	2 May 2012	6937	6953	HOEDSPRUI HEMMINGFD	2 May 2012 3 Apr 2013	_____ _____	Birth Transfer	Captive Born		7110244917
8440	M	2 May 2012	6937	6953	HOEDSPRUI HEMMINGFD	2 May 2012 3 Apr 2013	_____ _____	Birth Transfer	Captive Born		7110246311
8441	M	4 May 2012	6954	6947	HOEDSPRUI HEMMINGFD	4 May 2012 3 Apr 2013	_____ _____	Birth Transfer	Captive Born		4C38636041
8445	M	5 May 2012	7192	6932	HOEDSPRUI HEMMINGFD	5 May 2012 3 Apr 2013	_____ _____	Birth Transfer	Captive Born		4C38795060
8450	M	18 May 2012	6954	6950	HOEDSPRUI HEMMINGFD	18 May 2012 3 Apr 2013	_____ _____	Birth Transfer	Captive Born		7110244533

Transfers in 2013

Stud#	Sex	Birth Date	Sire	Dam	Location	Date	LocalID	Event	Birth Origin	Name	Transponder
8452	F	18 May 2012	6954	6950	HOEDSPRUI HEMMINGFD	18 May 2012 3 Apr 2013		Birth Transfer	Captive Born		7110245067
8480	F	5 Mar 2012	5718	5822	PRET DW VIENNA	5 Mar 2012 27 May 2013	D94100 000155	Birth Transfer	Captive Born	Afra	985140000315360
8492	F	15 Apr 2012	6422	5710	PRET DW SEAGRAVE	15 Apr 2012 28 Mar 2013	D94106	Birth Transfer	Captive Born	Annie	985140000372040
8496	F	21 Apr 2012	7807	6734	PRET DW STELLENBO PRET DW YARRALUML	21 Apr 2012 21 May 2012 22 Nov 2012 24 Jan 2013	D94110 F693 D94110 B30002	Birth Transfer Transfer Transfer	Captive Born	Ailsa Craig	00-0031-0318
8499	F	21 Apr 2012	7809	6708	PRET DW STELLENBO PRET DW YARRALUML	21 Apr 2012 21 May 2012 22 Nov 2012 24 Jan 2013	D94113 F679 D94113 B30001	Birth Transfer Transfer Transfer	Captive Born	Zingula	00-0028-7656
8502	F	24 Apr 2012	6707	6720	PRET DW CSWILDLIF	24 Apr 2012 6 Jun 2013	D94123	Birth Transfer	Captive Born	F707	
8504	M	26 May 2012	6422	6717	PRET DW VIENNA	26 May 2012 27 May 2013	D94126 000154	Birth Transfer	Captive Born	Akin	4C3C603C7A
8506	F	11 Jun 2012	5709	6714	PRET DW STELLENBO PRET DW	11 Jun 2012 3 Aug 2012 12 Apr 2013	D94128 F712 D94128	Birth Transfer Transfer	Captive Born	Dubh Artak	4C1F7C7A35
8507	F	11 Jun 2012	5709	6714	PRET DW STELLENBO CSWILDLIF	11 Jun 2012 3 Aug 2012 6 Jun 2013	D94129 F713	Birth Transfer Transfer	Captive Born	Eigg	4C06361A56

Transfers in 2013

Stud#	Sex	Birth Date	Sire	Dam	Location	Date	LocalID	Event	Birth Origin	Name	Transponder
8508	F	11 Jun 2012	5709	6714	PRET DW STELLENBO PRET DW	11 Jun 2012 3 Aug 2012 12 Apr 2013	D94130 F714 D94130	Birth Transfer Transfer	Captive Born	Fleet	4C3907251F
8513	F	29 Jun 2012	6707	6718	PRET DW STELLENBO PRET DW	29 Jun 2012 3 Aug 2012 14 Aug 2013	D94140 F724 D94140	Birth Transfer Transfer	Captive Born	Gunna	985140000318197
8517	M	1 Jul 2012	7806	6729	PRET DW CSWILDLIF	1 Jul 2012 6 Jun 2013	D94135	Birth Transfer	Captive Born	M719	
8522	M	24 Jul 2012	5502	5791	PRET DW PRIVATE	24 Jul 2012 3 Jun 2013	D94144	Birth Transfer	Captive Born	M728	4C3E162225
8523	M	24 Jul 2012	5502	5791	PRET DW PRIVATE	24 Jul 2012 3 Jun 2013	D94145	Birth Transfer	Captive Born	M729	4C3E4B3514
8525	M	24 Jul 2012	5502	5791	PRET DW SEAGRAVE	24 Jul 2012 28 Mar 2013	D94147	Birth Transfer	Captive Born	Robin	985140000368846
8581	M	7 Oct 2012	6571	6827	PEAUGRES MONTPELLI	7 Oct 2012 19 Dec 2013 13 May 2014	2523 M13120 M13120	Birth Transfer Transfer	Captive Born	Twist	250228730002470
8582	M	7 Oct 2012	6571	6827	PEAUGRES MONTPELLI CHAMPREP	7 Oct 2012 19 Dec 2013 13 May 2014 3 Jun 2014	2524 M13119 M13119	Birth Transfer Transfer Transfer	Captive Born	Tao	250228730002472

Transfers in 2013

Stud#	Sex	Birth Date	Sire	Dam	Location	Date	LocalID	Event	Birth Origin	Name	Transponder
8583	M	7 Oct 2012	6571	6827	PEAUGRES MONTPELLI CHAMPREP	7 Oct 2012 19 Dec 2013 13 May 2014 3 Jun 2014	2525 M13118 M13118 _____	Birth Transfer Transfer Transfer	Captive Born	Tango	250228730002474
8607	M	18 Nov 2012	6631	6702	HAMERTON UNKNOWN	18 Nov 2012 17 Oct 2013	M795 _____	Birth Transfer	Captive Born	Toto	900200000037035
8608	F	18 Nov 2012	6631	6702	HAMERTON WINGHAM	18 Nov 2012 21 Aug 2013	M796 _____	Birth Transfer	Captive Born	Asha	900200000009187
8609	F	18 Nov 2012	6631	6702	HAMERTON WINGHAM	18 Nov 2012 21 Aug 2013	M797 _____	Birth Transfer	Captive Born	Kikay	900200000009965
8610	F	18 Nov 2012	6631	6702	HAMERTON UNKNOWN	18 Nov 2012 17 Oct 2013	M798 _____	Birth Transfer	Captive Born	Zafira	900200000008874
8611	F	18 Nov 2012	6631	6702	HAMERTON UNKNOWN	18 Nov 2012 17 Oct 2013	M799 _____	Birth Transfer	Captive Born	Tamu	900200000009260
8762	M	20 Mar 2012	8741	8743	RHINOLION PITTSBURG	20 Mar 2012 5 Dec 2013	_____ _____	Birth Transfer	Captive Born		7110294361
8764	F	20 Mar 2012	8741	8743	RHINOLION PITTSBURG	20 Mar 2012 5 Dec 2013	_____ _____	Birth Transfer	Captive Born		7110293123
8765	M	8 May 2012	8675	8696	RHINOLION PITTSBURG	8 May 2012 5 Dec 2013	_____ _____	Birth Transfer	Captive Born		7110292621
8767	F	17 May 2012	8675	8697	RHINOLION PITTSBURG	17 May 2012 5 Dec 2013	_____ _____	Birth Transfer	Captive Born		7110292828

Transfers in 2013

Stud#	Sex	Birth Date	Sire	Dam	Location	Date	LocalID	Event	Birth Origin	Name	Transponder
8780	M	~ 2006	UNK	UNK	UNKNOWN PRIVATE CHTAH EXP UNKNOWN	~ 2006 ???? 3 Jun 2011 30 Sep 2013	_____ _____ FFCB007 _____	Birth Transfer Transfer Transfer	Unk BirthType	Ashika	900088000509183
8786	F	~ 2009	UNK	UNK	UNKNOWN CHTAH EXP UNKNOWN	~ 2009 28 Apr 2010 30 Sep 2013	_____ FFCB009 _____	Birth Transfer Transfer	Unk BirthType	Athena	978101080136699
8795	F	30 Oct 2012	8782	8779	CHTAH EXP UNKNOWN	30 Oct 2012 25 Aug 2013	FFCB017 _____	Birth Transfer	Captive Born	Dawn	4C3E055D75
8797	F	~ Nov 2007	WILD	WILD	NAMIBIA CHEETAH C NAMIBIA CHEETAH C NAMIBIA	8 Nov 2012 8 Nov 2012 15 Dec 2012 13 Mar 2013 15 Oct 2013	NONE AJU1632 _____ NONE AJU1632 _____	Capture Transfer Release Capture Transfer Release	Wild Born	Athena	945000001145006
8798	F	~ Nov 2012	WILD	WILD	NAMIBIA CHEETAH C	~ 1 Feb 2013 8 Feb 2013	NONE AJU1640	Capture Transfer	Wild Born	Rainbow	
8799	F	~ Nov 2012	WILD	WILD	NAMIBIA CHEETAH C	~ 1 Mar 2013 12 Mar 2013	NONE AJU1641	Capture Transfer	Wild Born	Aurora	945000001186025
8801	F	15 Aug 2012	WILD	WILD	NAMIBIA PRIVATE AMANILODG CHEETAH C	~ 2012 ~ 2012 ~ 2013 9 May 2013 13 Dec 2013	NONE _____ _____ AJU1642 _____	Capture Transfer Transfer Transfer Death	Wild Born	Stitch	945000001221169
[Death by: Euthanasia (medical) Unknown Musculoskeletal Mechanical abnormality Necropsy not received]											

Transfers in 2013

Stud#	Sex	Birth Date	Sire	Dam	Location	Date	LocalID	Event	Birth Origin	Name	Transponder
8807	M	~ 2004	WILD	WILD	NAMIBIA PRIVATE NAANKUSE	???? ???? ~ Apr 2013	NONE CHM016	Capture Transfer Transfer	Wild Born	Balu	
8808	M	~ 2005	WILD	WILD	HOEDSPRUI S.AFRICAR	3 Mar 2013 17 Dec 2013		Transfer Release	Wild Born	Kapi	
8809	M	~ 2007	UNK	UNK	UNKNOWN CHTAH EXP	~ 2007 31 Jul 2013	FFCB018	Birth Transfer	Unk BirthType	Valentine	4A60294034
8854	F	10 Jun 2013	8675	8696	RHINOLION UNKNOWN	10 Jun 2013 16 Sep 2013		Birth Transfer	Captive Born	Cheeky	
8855	M	16 Jun 2013	5502	5791	PRET DW STELLENBO	16 Jun 2013 24 Jul 2013	D94150 M733	Birth Transfer	Captive Born	Innis	985140000345696
8856	M	16 Jun 2013	5502	5791	PRET DW STELLENBO	16 Jun 2013 24 Jul 2013	D94151 M734	Birth Transfer	Captive Born	M734	985140000338844
8858	F	16 Jun 2013	5502	5791	PRET DW STELLENBO	16 Jun 2013 24 Jul 2013	D94153 F736	Birth Transfer	Captive Born	Kerrera	985140000345776
8865	F	28 Jun 2013	7808	6729	PRET DW STELLENBO	28 Jun 2013 24 Jul 2013	D94157 F740	Birth Transfer	Captive Born	Layla	985140000341397
8866	M	28 Jun 2013	7808	6729	PRET DW STELLENBO	28 Jun 2013 24 Jul 2013	D94158 M741	Birth Transfer	Captive Born	M741	985140000347508
8868	F	28 Jun 2013	7808	6729	PRET DW STELLENBO	28 Jun 2013 24 Jul 2013	D94160 F743	Birth Transfer	Captive Born	Masika	985140000352559

Transfers in 2013

Stud#	Sex	Birth Date	Sire	Dam	Location	Date	LocalID	Event	Birth Origin	Name	Transponder
8871	M	8 Jul 2013	7225	6339	NZP-CRC DALLAS	8 Jul 2013 24 Jul 2013	114955 13M374	Birth Transfer	Captive Born	Akil	
8872	M	8 Jul 2013	7225	6339	NZP-CRC DALLAS	8 Jul 2013 24 Jul 2013 7 Jan 2014	114956 13M375	Birth Transfer Death	Captive Born	Kamu	
[Death by: Infection associated Mounted or Preserved: DALLAS Respiratory Mechanical abnormality Necropsy not received]											
8878	F	7 Aug 2013	5990	6461	YULEE COLUMBUS	7 Aug 2013 14 Aug 2013	133004 213090	Birth Transfer	Captive Born	Zemba	00-0728-E690
8879	F	7 Aug 2013	5990	6461	YULEE COLUMBUS	7 Aug 2013 14 Aug 2013	133005 213091	Birth Transfer	Captive Born	Kibibi	00-0728-E3AF
8899	M	18 Aug 2013	UNK	6522	OUDTSHORN CHTAH EXP	18 Aug 2013 28 Aug 2013	2013 FFCB022	Birth Transfer	Captive Born	Gabriel	
8938	M	14 Oct 2013	6763	UNK	NADERMANN BRAUNSCHEW	14 Oct 2013 18 Dec 2013	_____	Birth Transfer	Captive Born	Nelson	90020000096347
8986	M	26 Oct 2012	4079	UNK	UNKNOWN JADERBERG	26 Oct 2012 18 Apr 2013	_____	Birth Transfer	Captive Born	Jaris	276094100172974
8997	F	18 Jun 2011	UNK	UNK	LIONSHARE	2 May 2013	C02013	Transfer	Unk BirthType	Dotty	
8998	F	15 Aug 2013	UNK	UNK	LIONSHARE	2 May 2013	C01913	Transfer	Unk BirthType	Cinzia	
8999	M	1 Jul 2013	UNK	UNK	PRIVATE PRET DW	1 Jul 2013 18 Dec 2013	_____	Birth Transfer	Captive Born		

Transfers in 2013

Stud#	Sex	Birth Date	Sire	Dam	Location	Date	LocalID	Event	Birth Origin	Name	Transponder
9000	F	28 Oct 2007	UNK	UNK	NADERMANN	28 Oct 2007	_____	Transfer	Unk BirthType	Toco	96800004949102
					BRAUNSCHW	24 Jun 2013	1295	Transfer			
					NADERMANN	12 Oct 2013	_____	Transfer			
9011	M	~ 2013	UNK	UNK	NAMIBIA	~ 2013	_____	Capture	Unk BirthType	Swakop	
					AFRICAT	28 Nov 2013	_____	Transfer			
9012	F	~ 2013	UNK	UNK	NAMIBIA	28 Nov 2013	_____	Capture	Unk BirthType	Mundi	
					AFRICAT	28 Nov 2013	_____	Transfer			
TOTALS: 91.92.0 (183)											

SECTION G

DEATHS DURING 2013

Deaths in 2013

Stud#	Sex	Birth Date	Sire	Dam	Location	Date	LocalID	Event	Birth Origin	Name	Transponder
3459	M	24 Sep 1995	2220	522	DICKERSON	24 Sep 1995	4359	Birth	Captive Born	HERMANO	020*258*532
					OAKHILL	9 Jun 1996	969518	Transfer			
					WINSTON	3 Dec 2004	240130	Transfer			
						10 Oct 2013		Death			
					[Death by: Old age Unknown Unknown (after necropsy) Necropsy not received]						
3724	F	18 Dec 1996	2701	2461	BELFAST	18 Dec 1996	2567	Birth	Captive Born	MEGAN	1F7 B80E
					MUNSTER	10 Dec 1998	21867	Transfer			
						6 Feb 2013		Death			
					[Death by: Unknown means]						
3753	M	2 Apr 1997	1755	2850	LA PALMYR	2 Apr 1997	2111	Birth	Captive Born		00 0024 2027
					CHAMPREP	27 Feb 1998	503760	Transfer			
						24 Apr 2013		Death			
					[Death by: Unknown means]						
3804	F	15 Sep 1997	2306	2303	STELLENBO	15 Sep 1997		Birth	Captive Born	Charlie	97800000342133
					PRET DW	1 Sep 2004	D93463	Transfer			
					STELLENBO	~ 1 Aug 2007		Transfer			
						27 Sep 2013		Death			
					[Death by: Infection associated Incinerate No necropsy planned Necropsy not received]						
3815	M	9 Oct 1997	2521	2553	HOEDSPRUI	9 Oct 1997		Birth	Captive Born	BETA	
					SUSONO	12 Dec 2001	FS2	Transfer			
						4 Dec 2013		Death			
					[Death by: Unknown means]						

Deaths in 2013

Stud#	Sex	Birth Date	Sire	Dam	Location	Date	LocalID	Event	Birth Origin	Name	Transponder
3896	M	15 May 1998	3484	2195	AMERSFOOR	15 May 1998	M1979	Birth	Captive Born	INONGO	0001-3D-60-7BT
					WASS BR C	29 Apr 1999	INONGO	Transfer			
					OLOMOUC	7 May 1999	5063	Transfer			
					USTI	5 Nov 1999	UL0011	Transfer			
					DVURKRALV	19 Dec 2001	041083	Transfer			
					PRAHA	4 Jul 2003	230091	Transfer			
					USTI	21 Jun 2006	UL0011	Transfer			
						20 May 2013		Death			
[Death by: Euthanasia (medical) Unknown Unknown (after necropsy) Necropsy not received]											
3925	M	19 May 1998	1936	3121	WASS BR C	19 May 1998	JUCAR	Birth	Captive Born	JUCAR	97720000663827
					LE VIGEN	14 Apr 1999	MD8006	Transfer			
					LA PALMYR	21 Jun 2002	3307	Transfer			
					PEAUGRES	29 Apr 2006	1554	Transfer			
					LA FLECHE	23 Oct 2008	1681	Transfer			
					PEAUGRES	15 Jun 2009	1554	Transfer			
					FONTAINE	3 Nov 2009	67AJ26	Transfer			
					PEAUGRES	30 Apr 2010	1554	Transfer			
					NESLES	29 Mar 2011	A11005	Transfer			
					PEAUGRES	15 Jun 2011	1554	Transfer			
	19 Mar 2013		Death								
[Death by: Euthanasia (medical) Unknown Urinary New growths/cancer Necropsy not received]											
3978	F	2 Oct 1998	2136	2983	YULEE	2 Oct 1998	980327	Birth	Captive Born	TOPAZ	000 1F00 F7F
					WINSTON	6 Dec 2001	210099	Transfer			
					PALM DES	22 Sep 2010	410015	Transfer			
						15 Sep 2013		Death			
[Death by: Infection associated Unknown Urinary Unknown after necropsy Necropsy not received]											
4013	M	25 Nov 1998	2572	3065	DVURKRALV	25 Nov 1998	041072	Birth	Captive Born	CADO	00-01BF-B6D7
					PAIGNTON	22 Dec 2000	1707	Transfer			
					BELFAST	7 Dec 2006	5643	Transfer			
						8 Jan 2013		Death			
[Death by: Euthanasia (medical) Unknown Unknown (after necropsy) Necropsy not received]											

Deaths in 2013

Stud#	Sex	Birth Date	Sire	Dam	Location	Date	LocalID	Event	Birth Origin	Name	Transponder
4063	M	8 May 1999	3496	3424	HILVARENB BORAS	8 May 1999 7 Jun 2001 7 Jan 2013	M99018 RG0014	Birth Transfer Death	Captive Born	Paka	00-01CE-B2C2
[Death by: Euthanasia (medical) Unknown Generalized Unknown after necropsy Necropsy not received]											
4114	F	26 Jun 1999	3288	3079	PRET DW DICELY B OAKHILL WINSTON	26 Jun 1999 28 Jan 2000 12 Dec 2002 3 Dec 2004 11 Oct 2013	D92920 229935 240129	Birth Transfer Transfer Transfer Death	Captive Born	MOPANE	00-012A-B644
[Death by: Old age Unknown Unknown (after necropsy) Necropsy not received]											
4119	F	23 Jul 1999	UNK	3332	HOEDSPRUI FERNDAL TOLEDO BATTLE CR COLUMBUS CINCINNAT TOLEDO CINCINNAT TOLEDO BATTLE CR	23 Jul 1999 27 Jun 2000 28 Jun 2000 18 Oct 2001 18 Jul 2002 22 Sep 2003 11 Nov 2004 25 Aug 2006 16 Feb 2007 24 Sep 2008 11 Apr 2013	99M33 1359 01M28 202047 103114 1359 103114 1359 01M28	Birth Transfer Transfer Transfer Transfer Transfer Transfer Transfer Transfer Death	Captive Born	SHAKA	00-01D0-FC2E
[Death by: Euthanasia (medical) Unknown Urinary Mechanical abnormality Necropsy not received]											
4137	M	7 Oct 1999	2510	2503	WASS BR C VERBESSEL HAMERTON COLCHESTR HAMERTON	7 Oct 1999 17 Nov 2000 22 Aug 2002 10 Jul 2006 2 Jun 2008 16 Dec 2013	MACHO M16 CLL006 M16	Birth Transfer Transfer Transfer Transfer Death	Captive Born	BRUNO	977200000664734
[Death by: Infection associated Given to an institution: NATIONAL MUSEUMS OF SCOTLAND No necropsy planned Necropsy not received]											

Deaths in 2013

Stud#	Sex	Birth Date	Sire	Dam	Location	Date	LocalID	Event	Birth Origin	Name	Transponder
4149	F	8 Apr 1999	2793	2666	OUDTSHORN	8 Apr 1999	131	Birth	Captive Born	TEMBA	0001F606F2
					HAMILTON	17 Nov 2001	100218	Transfer			
					ORANA	16 Aug 2007	200718	Transfer			
						27 Feb 2013		Death			
					[Death by: Euthanasia (medical) Unknown Unknown (after necropsy) Necropsy not received]						
4175	M	~ Feb 2000	WILD	WILD	NAMIBIA	20 Jan 2001	NONE	Capture	Wild Born	ZARIS	0001-C0-5A1B
					CHEETAH C	22 Jan 2001	1232	Transfer			
					YULEE	6 Apr 2001	Y13301	Transfer			
					FOSSILRIM	9 Mar 2009	1158	Transfer			
						19 Oct 2013		Death			
[Death by: Euthanasia (medical) Bury Nervous Unknown after necropsy Necropsy received]											
4177	F	~ Apr 2000	WILD	WILD	NAMIBIA	20 Jan 2001	NONE	Capture	Wild Born	TORRA	0001BEBB46T
					CHEETAH C	22 Jan 2001	1234	Transfer			
					YULEE	6 Apr 2001	Y13304	Transfer			
					JACKSONVL	5 May 2009	809346	Transfer			
					YULEE	4 Apr 2011	Y13304	Transfer			
					JACKSONVL	4 Jan 2012	809346	Transfer			
						7 Jul 2013		Death			
					[Death by: Unknown means]						
4226	F	12 Aug 1999	2914	2425	SD-WAP	12 Aug 1999	699460	Birth	Captive Born	THANDIWE	
					MONTGOMRY	24 May 2006	3503	Transfer			
						7 May 2013		Death			
					[Death by: Unknown means]						
4289	M	~ 1 Jun 2000	WILD	WILD	S.AFRICA	4 Aug 2000	NONE	Capture	Wild Born	MB379	00-05FE-5966
					PRET DW	4 Aug 2000	D92982	Transfer			
						9 Dec 2013		Death			
					[Death by: Old age Bury No necropsy planned Necropsy not received]						

Deaths in 2013

Stud#	Sex	Birth Date	Sire	Dam	Location	Date	LocalID	Event	Birth Origin	Name	Transponder
4308	M	22 Aug 2000	2635	3413	PRET DW SYDNEY DUBBO MONARTO	22 Aug 2000 13 Mar 2001 27 Jun 2001 13 Sep 2010 16 May 2013	D92992 A10121 A10082 B09072	Birth Transfer Transfer Transfer Death	Captive Born	MASUKA	00-05FD-5BB4
[Death by: Unknown means]											
4310	M	~ Mar 2001	WILD	WILD	S.AFRICA PRET DW	~ Apr 2001 ~ 1 May 2001 30 Aug 2013	NONE D93060	Capture Transfer Death	Wild Born	MB414	0006041BEAT
[Death by: Infection associated Incinerate Urinary Unknown after necropsy Necropsy not received]											
4315	M	27 Apr 2001	3420	3635	PRET DW TOKYOTAMA MITO CHO	27 Apr 2001 8 Jun 2002 10 Mar 2010 12 Jan 2013	D93012 3928	Birth Transfer Transfer Death	Captive Born	MANNSAKU	392141000063630
[Death by: Other/Unknown Unknown Digestive Trauma Necropsy not received]											
4361	F	16 Jul 2001	2572	3065	DVURKRALV HAMERTON WHIPSNADE HAMERTON CAMBRON HAMERTON	16 Jul 2001 20 Jun 2002 9 Feb 2005 7 Jul 2005 15 May 2012 14 Dec 2012 28 Aug 2013	041082 M19 1173 M19 9263 M19	Birth Transfer Transfer Transfer Transfer Transfer Death	Captive Born	REA	00-0603-7597
[Death by: Infection associated Given to an institution: NATIONAL MUSEUMS OF SCOTLAND No necropsy planned Necropsy not received]											
4383	M	~ Feb 1997	WILD	WILD	AFRICAN MAKTOUM SAFA WILD	1 Mar 1997 15 Mar 1997 10 Nov 1997 23 May 2000 22 Sep 2013	NONE 97M028 433	Capture Transfer Transfer Transfer Death	Wild Born	BUT 24	0001D0D82B
[Death by: Unknown means]											

Deaths in 2013

Stud#	Sex	Birth Date	Sire	Dam	Location	Date	LocalID	Event	Birth Origin	Name	Transponder
4405	F	~ Feb 1999	WILD	WILD	CHAD	~ Feb 1999	NONE	Capture	Wild Born	CURLYTAIL	
					CHADDPFPN	1 Apr 1999		Transfer			
					MAKTOUM	30 Jun 1999	99M036	Transfer			
						19 Oct 2013		Death			
					[Death by: Infection associated Unknown Digestive Viral Necropsy not received]						
4471	F	26 Jul 2001	4048	2503	WASS BR C	26 Jul 2001	QUEEN	Birth	Captive Born	QUEEN	00-0618-9DC2
					ST LOUIS	21 Oct 2002	101976	Transfer			
					CLEVELAND	1 Mar 2006	M60302	Transfer			
					WILDS	21 Jul 2008	108040	Transfer			
					DISNEY AK	27 Apr 2012	120277	Transfer			
						3 Mar 2013		Death			
					[Death by: Euthanasia (medical) Incinerate Generalized Unknown after necropsy Necropsy not received]						
4496	M	16 Sep 2001	3088	3662	OUDTSHORN	16 Sep 2001	839	Birth	Captive Born	MICAH	00-0612-692F
					PHILADELP	2 Apr 2003	104112	Transfer			
					WILDS	5 Jun 2012	112053	Transfer			
						23 May 2013		Death			
					[Death by: Other/Unknown Unknown Digestive New growths/cancer Necropsy not received]						
4498	M	16 Sep 2001	3088	3662	OUDTSHORN	16 Sep 2001	841	Birth	Captive Born	RASI	00-0612-62E0
					PHILADELP	2 Apr 2003	104114	Transfer			
					WILDS	5 Jun 2012	112055	Transfer			
						30 Jun 2013		Death			
					[Death by: Unknown means]						
4538	F	1 Sep 2001	3420	3586	PRET DW	1 Sep 2001	D93064	Birth	Captive Born	FA419	
						23 Mar 2013		Death			
					[Death by: Euthanasia (medical) Unknown Generalized Unknown after necropsy Necropsy not received]						

Deaths in 2013

Stud#	Sex	Birth Date	Sire	Dam	Location	Date	LocalID	Event	Birth Origin	Name	Transponder
4568	F	19 Apr 2000	2897	3306	PHOENIX	19 Apr 2000	9130	Birth	Captive Born	Tumai	4B0B262C69
					NZP-WASH	19 May 2004	113904	Transfer			
					NZP-CRC	25 Sep 2007	113904	Transfer			
					NZP-WASH	4 Dec 2008	113904	Transfer			
					NZP-CRC	1 Aug 2011	113904	Transfer			
					NZP-WASH	19 Oct 2011	113904	Transfer			
						19 Jul 2013		Death			
[Death by: Other/Unknown Unknown Respiratory New growths/cancer Necropsy not received]											
5464	F	~ Apr 1998	WILD	WILD	NAMIBIA	~ 1999	1340	Capture	Wild Born	MISTY	0006363CDFT
					BEKKER	~ 1999	1340	Transfer			
					CHEETAH C	1 Nov 2002	1340	Transfer			
					AMANILODG	1 Jul 2003	1340	Transfer			
					CHEETAH C	20 Apr 2004	1340	Transfer			
						17 Nov 2013		Death			
[Death by: Euthanasia (medical) Unknown Urinary Mechanical abnormality Necropsy not received]											
5479	F	22 Mar 2002	3410	3586	PRET DW	22 Mar 2002	D93097	Birth	Captive Born	DEWILDT	FA4200-0634-494B
					YARRALUML	6 Mar 2003	A02063	Transfer			
						12 Jan 2013		Death			
[Death by: Unknown means]											
5497	M	12 May 2002	3585	3970	PRET DW	12 May 2002	D93112	Birth	Captive Born	Adam	00-0636-0630
					MOSCOW	15 Dec 2006	60596	Transfer			
						19 Apr 2013		Death			
					[Death by: Unknown means]						
5510	M	5 Jun 2002	3585	3687	PRET DW	5 Jun 2002	D93164	Birth	Captive Born	Juba	00-0611-AF03
					BUNDOX	21 Dec 2007		Transfer			
					PRET DW	1 May 2008	D93164	Transfer			
						20 Aug 2013		Death			
[Death by: Infection associated Incinerate Unknown (after necropsy) Bacterial Necropsy not received]											

Deaths in 2013

Stud#	Sex	Birth Date	Sire	Dam	Location	Date	LocalID	Event	Birth Origin	Name	Transponder
5536	M	5 Jun 2001	3495	3424	HILVARENB KREFELD	5 Jun 2001 25 Jul 2003 3 May 2013	M00154 1504	Birth Transfer Death	Captive Born	OTWANI BB78	00-0604-EFF7
[Death by: Unknown means]											
5540	M	14 Aug 2001	2701	3919	BELFAST LIBEREC DVURKRALV LIBEREC OLOMOUC	14 Aug 2001 30 Jun 2005 16 Jan 2010 7 Jan 2011 17 May 2012 8 Apr 2013	4051 608004 041119 608004 7695	Birth Transfer Transfer Transfer Transfer Death	Captive Born	Luke	00 0613 597C
[Death by: Euthanasia (medical) Unknown Unknown (after necropsy) Necropsy not received]											
5547	M	11 Jan 2002	3839	2666	OUDTSHORN JOHANSBRG BESTER PARYS	11 Jan 2002 22 Jun 2004 22 Jul 2008 1 Mar 2011 15 Jan 2013	861 6277	Birth Transfer Transfer Transfer Death	Captive Born	COLE	00-0639-6021
[Death by: Infection associated Unknown Urinary Unknown after necropsy Necropsy not received]											
5550	M	22 Feb 2002	4403	4365	MAKTOUM	22 Feb 2002 1 Aug 2013	A00182	Birth Death	Captive Born	Ben	
[Death by: Infection associated Unknown Digestive Viral Necropsy not received]											
5562	F	15 Apr 2002	3763	3486	FONTAINE MULHOUSE	15 Apr 2002 15 Oct 2003 22 Apr 2013	67AJ19 M03135	Birth Transfer Death	Captive Born	SAHARA	00-0610-9FC3
[Death by: Unknown means]											
5666	F	13 Aug 2003	3917	3286	PEAUGRES COULANGE PEAUGRES THOIRY	13 Aug 2003 17 Sep 2004 20 Feb 2006 6 Mar 2009 16 Oct 2013	1002 AJ6 1002 A9019	Birth Transfer Transfer Transfer Death	Captive Born	ISIS	00 0610 B4BF
[Death by: Other/Unknown Incinerate Unknown (after necropsy) Necropsy not received]											

Deaths in 2013

Stud#	Sex	Birth Date	Sire	Dam	Location	Date	LocalID	Event	Birth Origin	Name	Transponder
5667	F	13 Aug 2003	3917	3286	PEAUGRES	13 Aug 2003	999	Birth	Captive Born	Ivory	00-0610-C42D
					BORAS	13 Dec 2005	RG0024	Transfer			
					EBELTOFT	28 Mar 2008	ACI032	Transfer			
					BORAS	12 Dec 2008	RG0024	Transfer			
					JERUSALEM	26 Apr 2010	3111	Transfer			
					HAI BAR	3 Apr 2012	NONE	Transfer			
						24 May 2013		Death			
					[Death by: Unknown means]						
5695	M	13 Apr 2003	3989	3787	PRET DW	13 Apr 2003	D93216	Birth	Captive Born	ASTRO	00-0643-4C26
					PRETORIA	1 Aug 2005	912107	Transfer			
					PRET DW	12 Oct 2011	D93216	Transfer			
						9 Dec 2013		Death			
					[Death by: Infection associated Incinerate Unknown (after necropsy) Toxicity Necropsy not received]						
5738	M	23 Jun 2003	4048	3121	WASS BR C	23 Jun 2003	1886	Birth	Captive Born	WASOMI	0 006 135 F1A
					AYWAILLE	1 Apr 2005	050032	Transfer			
						21 Mar 2013		Death			
					[Death by: Old age Sold to an institution: UNKNOWN Hemic/Lymph Toxicity Necropsy not received]						
5754	M	19 Oct 2003	3478	3481	MITO CH0	19 Oct 2003	AKI21	Birth	Captive Born	Shirius	392141000063776
						15 Dec 2013		Death			
					[Death by: Old age Unknown Generalized Unknown after necropsy Necropsy not received]						
5759	F	11 Oct 2003	4257	4011	DICKERSON	11 Oct 2003	5701	Birth	Captive Born	NAIROBI	083362778
					BIRMINGHM	26 Feb 2005	105008	Transfer			
					MEMPHIS	16 Mar 2008	22460	Transfer			
					REDWOOD	3 Feb 2009	8238	Transfer			
					SD-WAP	5 Oct 2011	611368	Transfer			
						1 Nov 2013		Death			
					[Death by: Unknown means]						
5790	F	3 May 2004	3632	3969	PRET DW	3 May 2004	D93366	Birth	Captive Born	FA510	
						6 Feb 2013		Death			
					[Death by: Infection associated Unknown Urinary Unknown after necropsy Necropsy not received]						

Deaths in 2013

Stud#	Sex	Birth Date	Sire	Dam	Location	Date	LocalID	Event	Birth Origin	Name	Transponder
5972	M	9 Apr 2004	4367	4404	MAKTOUM	9 Apr 2004 23 Mar 2013	A00417	Birth Death	Captive Born	Blind male	
[Death by: Infection associated Unknown Digestive Viral Necropsy not received]											
5973	F	9 Apr 2004	4367	4404	MAKTOUM	9 Apr 2004 ~ 2013	A00418	Birth Death	Captive Born		
[Death by: Unknown means]											
5996	F	21 Jul 2004	3340	3915	YULEE CALDWELL FOSSILRIM CALDWELL FOSSILRIM	21 Jul 2004 15 Feb 2005 10 Dec 2009 25 Feb 2010 20 Mar 2013 12 Apr 2013	Y43007 105346 1165 105346 1165	Birth Transfer Transfer Transfer Transfer Death	Captive Born	BACK SHAVE	00-064B-C650
[Death by: Infection associated Unknown Digestive Mechanical abnormality Necropsy not received]											
6055	M	11 Jul 2004	4180	3065	DVURKRALV ATTICAZOO	11 Jul 2004 24 Mar 2006 10 Apr 2013	041101 MAJ003	Birth Transfer Death	Captive Born	ROSS	00-064D-6332
[Death by: Unknown means]											
6058	M	~ Dec 2003	WILD9	WILD10	NAMIBIA AFRICAT	21 Apr 2004 2 May 2004 9 Sep 2013	NONE AJ08/04	Capture Transfer Death	Wild Born	AJ08/04	0006436B26T
[Death by: Unknown means]											
6071	F	19 Oct 2003	4444	4165	BROXBOURN EXMOOR	19 Oct 2003 4 Mar 2005 11 Jan 2013	M235 1316	Birth Transfer Death	Captive Born	NEENA	95600000050844
[Death by: Unknown means]											

Deaths in 2013

Stud#	Sex	Birth Date	Sire	Dam	Location	Date	LocalID	Event	Birth Origin	Name	Transponder
6083	M	12 May 2003	3715	3590	MONARTO WERRIBEE	12 May 2003 21 Feb 2005 16 Dec 2013	A39019 A50003	Birth Transfer Death	Captive Born	KAIDI	00-06E6-C1CF
[Death by: Unknown means]											
6132	M	11 Sep 2004	3715	3590	MONARTO	11 Sep 2004 4 Apr 2013	A49221	Birth Death	Captive Born	ASKARI	00-0643-10BA
[Death by: Unknown means]											
6149	F	9 May 2005	5598	6004	WASS BR C EBELTOFT MUNSTER BERNBURG MUNSTER	9 May 2005 10 Mar 2006 17 May 2010 13 Nov 2012 12 Feb 2013 28 Aug 2013	XENIA ACI013 24135 3072 24135	Birth Transfer Transfer Transfer Transfer Death	Captive Born	XENIA	0006136C4B
[Death by: Unknown means]											
6167	F	7 May 2004	4006	3978	WINSTON OAKHILL WINSTON OKLAHOMA	7 May 2004 17 Nov 2004 3 Dec 2004 5 Feb 2007 23 Mar 2013	240029 242433 240029 770439	Birth Transfer Transfer Transfer Death	Captive Born	Tabia	080*849*818
[Death by: Euthanasia (medical) Unknown Urinary Mechanical abnormality Necropsy not received]											
6179	M	23 Nov 2004	3304	4568	NZP-WASH MILWAUKEE	23 Nov 2004 17 May 2006 5 Apr 2013	113940 5331	Birth Transfer Death	Captive Born	DAMARA	4547114901
[Death by: Euthanasia (medical) Unknown Digestive Unknown after necropsy Necropsy not received]											
6181	F	23 Nov 2004	3304	4568	NZP-WASH CAPE MAY FOSSILRIM WINSTON	23 Nov 2004 8 Jun 2006 20 Jun 2010 6 Sep 2012 28 Jan 2013	113938 3244 1173 270537	Birth Transfer Transfer Transfer Death	Captive Born	Hatima	454*220*1951
[Death by: Infection associated Unknown Digestive Trauma Necropsy not received]											

Deaths in 2013

Stud#	Sex	Birth Date	Sire	Dam	Location	Date	LocalID	Event	Birth Origin	Name	Transponder
6186	F	14 Apr 2005	3976	4453	NZP-WASH DISNEY AK	14 Apr 2005 21 Sep 2006 8 Jul 2013	113973 060373	Birth Transfer Death	Captive Born	RHAXMA	454431713E
[Death by: Infection associated Unknown Urinary Unknown after necropsy Necropsy not received]											
6384	F	22 Apr 2005	3669	3902	WARSAW WHIPSDADE PAIGNTON COLCHESTR PAIGNTON	22 Apr 2005 12 Jan 2007 14 Oct 2008 11 Nov 2010 4 Feb 2011 6 Mar 2013	S4630 2675 8207 CLL963 8207	Birth Transfer Transfer Transfer Transfer Death	Captive Born	L252/12 TOSC00-0636-1FFA	
[Death by: Euthanasia (medical) Unknown Urinary Unknown after necropsy Necropsy received]											
6426	F	~ Jan 2002	WILD	WILD	S.AFRICA PRET DW	~ Aug 2006 30 Aug 2006 19 Sep 2013	NONE D93876	Capture Transfer Death	Wild Born	DIMPLES	435A181145
[Death by: Infection associated Incinerate No necropsy planned Necropsy not received]											
6475	F	9 Aug 2005	4242	4226	SD-WAP SAN DIEGOZ SD-WAP	9 Aug 2005 9 Aug 2005 28 Oct 2005 4 Mar 2013	605314 605314 605314	Birth Transfer Transfer Death	Captive Born	ETANA	000676D28E
[Death by: Infection associated Unknown Generalized Bacterial Necropsy not received]											
6480	F	22 Oct 2005	4567	4454	FOSSILRIM HOGLE EVANSVILLE	22 Oct 2005 8 Apr 2007 28 Sep 2010 18 Jan 2013	1132 U07018 110012	Birth Transfer Transfer Death	Captive Born	ANYA	466C46537C
[Death by: Anesth/Restraint assoc Unknown Generalized Mechanical abnormality Necropsy not received]											

Deaths in 2013

Stud#	Sex	Birth Date	Sire	Dam	Location	Date	LocalID	Event	Birth Origin	Name	Transponder
6497	M	3 Nov 2006	5484	5687	TORONTO	3 Nov 2006	41177	Birth	Captive Born	CHICO	00-0680-E808
					ROCKTON	6 Dec 2007	A70049	Transfer			
					TORONTO	3 Apr 2011	41177	Transfer			
						15 Mar 2013		Death			
											[Death by: Unknown means]
6514	M	~ 2003	WILD	WILD	S.AFRICA	????	NONE	Capture	Wild Born	ANDY	433F4D6251
					GRAUPNER	????		Transfer			
					OUDTSHORN	4 Aug 2006	1449	Transfer			
						30 Apr 2013		Death			
											[Death by: Anesth/Restraint assoc Unknown Nervous Unknown after necropsy Necropsy not received]
6529	F	14 Oct 2006	6089	6513	OUDTSHORN	14 Oct 2006	1460	Birth	Captive Born	GINA	0006691419
						11 Mar 2013		Death			
											[Death by: Other/Unknown Unknown Cardiovascular Mechanical abnormality Necropsy not received]
6554	F	25 Jul 2006	4432	4064	FOTA	25 Jul 2006	3981	Birth	Captive Born	KELLY	96800002313807
					NURNBERG	3 Dec 2008	M02847	Transfer			
						26 Sep 2013		Death			
											[Death by: Unknown means]
6650	M	16 Dec 2004	4487	3673	SALZBURG	16 Dec 2004	2221	Birth	Captive Born	OLYMP	040098100140974
					ARNHEM	3 Aug 2012	617164	Transfer			
					SALZBURG	20 Mar 2013	2221	Transfer			
						4 Jul 2013		Death			
											[Death by: Unknown means]
6689	F	18 Dec 2002	3815	4097	SUSONO	18 Dec 2002	FS5	Birth	Captive Born	ENA	
					NISHINODA	4 Nov 2010	KS43	Transfer			
						8 Oct 2013		Death			
											[Death by: Unknown means]

Deaths in 2013

Stud#	Sex	Birth Date	Sire	Dam	Location	Date	LocalID	Event	Birth Origin	Name	Transponder
6714	F	~ 2005	WILD	WILD	LIMPOPO PRET DW	14 Sep 2007 15 Sep 2007 1 Aug 2013	NONE D93916	Capture Transfer Death	Wild Born	FB583	48433F7E4F
[Death by: Other/Unknown Unknown Reproductive Unknown after necropsy Necropsy not received]											
6740	M	28 Oct 2008	4170	4309	CINCINNAT COLUMBUS	28 Oct 2008 20 Nov 2008 5 Mar 2013	108064 208061	Birth Transfer Death	Captive Born	Ro	00-0698-6C04
[Death by: Infection associated Unknown Hemic/Lymph Bacterial Necropsy not received]											
6758	M	1 Aug 2008	WILD	WILD	NAMIBIA CHEETAH C	12 Aug 2008 13 Aug 2008 28 Jun 2013	NONE 1566	Capture Transfer Death	Wild Born	QUASAR	900088000273076
[Death by: Injury from predator Bury Digestive Trauma Necropsy not received]											
6778	F	9 Oct 2007	6515	6517	OUDTSHORN	9 Oct 2007 8 Oct 2013	1539	Birth Death	Captive Born	ANGEL	978000001048701
[Death by: Infection associated Unknown Urinary Unknown after necropsy Necropsy not received]											
6839	F	8 Nov 2008	4193	4182	YULEE BREVARD	8 Nov 2008 2 Feb 2010 23 May 2013	Y83007 10004	Birth Transfer Death	Captive Born	Basil	00-068D-85D3
[Death by: Euthanasia (medical) Unknown No necropsy planned Necropsy not received]											
6856	F	~ 1996	UNK	UNK	SEOUL	10 Dec 1998 21 Dec 2013	M11-12	Transfer Death	Unk BirthType		
[Death by: Unknown means]											
6896	M	6 Aug 2003	4092	3418	HOEDSPRUI NISHINODA	6 Aug 2003 ~ Jun 2005 24 Apr 2013	KS-19	Birth Transfer Death	Captive Born	SPEED	00-066C-0C94T
[Death by: Other/Unknown Unknown Digestive Mechanical abnormality Necropsy not received]											

Deaths in 2013

Stud#	Sex	Birth Date	Sire	Dam	Location	Date	LocalID	Event	Birth Origin	Name	Transponder
6916	F	~ Nov 2003	WILD	WILD	S.AFRICA HOEDSPRUI	~ Nov 2003 12 Nov 2005 8 Apr 2013	NONE	Capture Transfer Death	Wild Born	MUIS	00-0689-9DB6T
[Death by: Euthanasia (medical) Unknown Generalized Unknown after necropsy Necropsy not received]											
6923	M	~ Jul 2004	3005	3344	HOEDSPRUI	~ Jul 2004 15 Feb 2013		Birth Death	Captive Born	HABANA	00-06B8-E373T
[Death by: Euthanasia (medical) Unknown Urinary Unknown after necropsy Necropsy not received]											
7055	M	27 Nov 2009	6774	6178	ORANA DUBBO	27 Nov 2009 26 Jul 2012 19 Mar 2013	200961 B20036	Birth Transfer Death	Captive Born	GIJIMA	956000002057019
[Death by: Infection associated Unknown Digestive Viral Necropsy not received]											
7065	F	23 Dec 2006	UNK	UNK	LETSATSI SINGAPORE	23 Dec 2006 11 Apr 2009 6 Mar 2013	NONE G11371	Birth Transfer Death	Captive Born	SHANI	00-06CC-0D87
[Death by: Euthanasia (medical) Discarded Musculoskeletal Trauma Necropsy not received]											
7113	F	19 May 2010	4328	5815	PRET DW BUSCH TAM	19 May 2010 27 Jan 2011 ~ Sep 2013	D94047 64829	Birth Transfer Death	Captive Born	FA647	497F5A0C72
[Death by: Anesth/Restraint assoc Unknown Endocrine New growths/cancer Necropsy not received]											
7125	F	~ Jun 2008	UNK	UNK	UNKNOWN SHARJAHBR ATTICAZOO	~ Jun 2008 22 Oct 2008 30 Nov 2011 14 Jan 2013		Birth Transfer Transfer Death	Unk BirthType	LEESA	00-06B9-6E8F
[Death by: Unknown means]											
7214	M	6 May 2010	5485	5710	PRET DW	6 May 2010 13 Nov 2013	D94040	Birth Death	Captive Born	Q70	460A443360
[Death by: Infection associated Incinerate Respiratory Fungal Necropsy not received]											

Deaths in 2013

Stud#	Sex	Birth Date	Sire	Dam	Location	Date	LocalID	Event	Birth Origin	Name	Transponder
7809	M	~ Aug 2004	WILD	WILD	S.AFRICA PRET DW	21 Jul 2008 21 Jul 2008 23 Apr 2013	NONE D94012	Capture Transfer Death	Wild Born	M606	45507E2C75
[Death by: Infection associated Incinerate Urinary Unknown after necropsy Necropsy not received]											
7812	F	~10 Apr 2010	6516	6522	OUDTSHORN	~10 Apr 2010 23 Jun 2013	1712	Birth Death	Captive Born	LIZA	4A6A73646D
[Death by: Anesth/Restraint assoc Unknown Necropsy planned later Unknown after necropsy Necropsy not received]											
7840	M	~ 1999	WILD	WILD	QATAR Q AL WABRA	~ Apr 1999 ~ Aug 2000 9 Dec 2013	NONE 28	Capture Transfer Death	Wild Born	Lennon	123669686A
[Death by: Infection associated Unknown Urinary Unknown after necropsy Necropsy not received]											
7853	M	29 Nov 2007	UNK	UNK	UNKNOWN AFRICGAME OLMENSE PT ST PER OLMENSE	29 Nov 2007 ???? 21 Aug 2009 15 Feb 2011 28 Nov 2012 25 Mar 2013	_____ OZ1282 P11-1771 OZ1282	Birth Transfer Transfer Transfer Death	Captive Born	KAZAN	4A107E0C50
[Death by: Infection associated Unknown Unknown (after necropsy) Necropsy not received]											
7896	F	6 May 2004	7886	7888	BPSA ALBUSTAN	6 May 2004 6 Dec 2004 13 May 2013	CCH013 CCH013	Birth Transfer Death	Captive Born	SANCHES	453E3B4A53
[Death by: Infection associated Unknown Urinary Unknown after necropsy Necropsy not received]											
7897	F	28 Feb 2004	7890	7889	BPSA ALBUSTAN	28 Feb 2004 6 Dec 2004 31 May 2013	CCH008 CCH008	Birth Transfer Death	Captive Born	STINIE	43054C1564
[Death by: Unknown means]											

Deaths in 2013

Stud#	Sex	Birth Date	Sire	Dam	Location	Date	LocalID	Event	Birth Origin	Name	Transponder
7899	M	31 Jul 2004	UNK	UNK	BPSA ALBUSTAN	31 Jul 2004 6 Dec 2004 9 May 2013	CCH019 CCH019	Birth Transfer Death	Captive Born	TWEEDLE DUMB	4534420266
[Death by: Infection associated Unknown Urinary Unknown after necropsy Necropsy not received]											
7909	F	25 Jan 2006	5715	7893	ALBUSTAN	25 Jan 2006 4 Mar 2013	CCH030	Birth Death	Captive Born	Becca	453F15325E
[Death by: Infection associated Unknown Urinary Unknown after necropsy Necropsy not received]											
7932	F	1 Feb 2007	5715	7891	ALBUSTAN	1 Feb 2007 11 Apr 2013	CCH053	Birth Death	Captive Born		4771126D1C
[Death by: Infection associated Unknown Urinary Unknown after necropsy Necropsy not received]											
7935	M	5 Feb 2007	5715	7887	ALBUSTAN	5 Feb 2007 25 Feb 2013	CCH056	Birth Death	Captive Born	HANCOCK	477E630C0E
[Death by: Infection associated Unknown Urinary Unknown after necropsy Necropsy not received]											
8045	M	7 Aug 2008	UNK	UNK	UNKNOWN AL AIN	7 Aug 2008 23 Sep 2008 1 Aug 2013	809026 809026	Birth Transfer Death	Unk BirthType	PUPPY	978000001231601
[Death by: Euthanasia (medical) Incinerate Unknown (after necropsy) Necropsy not received]											
8142	F	30 May 2007	UNK	UNK	AFRICAT	30 May 2007 6 Nov 2013	AJ09/07	Birth Death	Captive Born	SUGAR	00066DFEE0T
[Death by: Unknown means]											
8266	F	27 Apr 2011	UNK	8548	MYSORE	27 Apr 2011 27 Apr 2013	M00668	Birth Death	Captive Born	Aadhya	956000002158780
[Death by: Unknown means]											
8360	F	31 Oct 2011	5495	6411	WILDS	31 Oct 2011 4 Mar 2013	111065	Birth Death	Captive Born	Pipi	00071FCBDA
[Death by: Unknown means]											

Deaths in 2013

Stud#	Sex	Birth Date	Sire	Dam	Location	Date	LocalID	Event	Birth Origin	Name	Transponder
8546	M	~ 2006	UNK	UNK	RHINOLION MYSORE	~ 2006 26 Mar 2011 9 Feb 2013	M00173	Birth Transfer Death	Captive Born	Tejas	464C523844
[Death by: Unknown means]											
8562	F	15 Sep 2012	MULT	6355	SUSONO	15 Sep 2012 10 Oct 2013	FS45	Birth Death	Captive Born	Corun	
[Death by: Other/Unknown Unknown Nervous Unknown after necropsy Necropsy not received] Mult possible parents: Sires: 6893 (50%), 6894 (50%),											
8571	F	22 Sep 2012	7265	6036	LA PALMYR	22 Sep 2012 17 Aug 2013	6244	Birth Death	Captive Born		250229600065194
[Death by: Unknown means]											
8677	F	????	UNK	UNK	UNKNOWN RHINOLION	???? 14 Aug 2003 11 Jun 2013	OUMA	Birth Transfer Death	Captive Born		
[Death by: Old age Unknown Generalized Unknown after necropsy Necropsy not received]											
8697	F	????	UNK	UNK	UNKNOWN RHINOLION	???? 20 Jan 2006 25 Jan 2013	CMP2FB	Birth Transfer Death	Captive Born		
[Death by: Environ/Behav conditions Unknown Cardiovascular Protozoan Necropsy not received]											
8698	F	????	UNK	UNK	UNKNOWN RHINOLION	???? 20 Oct 2006 29 Jan 2013	CMP3FA	Birth Transfer Death	Captive Born		
[Death by: Environ/Behav conditions Unknown Cardiovascular Protozoan Necropsy not received]											
8699	F	????	UNK	UNK	UNKNOWN RHINOLION	???? 20 Jan 2006 21 Mar 2013	CMP3FB	Birth Transfer Death	Captive Born		
[Death by: Infection associated Unknown Hemic/Lymph Unknown after necropsy Necropsy not received]											

Deaths in 2013

Stud#	Sex	Birth Date	Sire	Dam	Location	Date	LocalID	Event	Birth Origin	Name	Transponder
8801	F	15 Aug 2012	WILD	WILD	NAMIBIA PRIVATE AMANILODG CHEETAH C	~ 2012 ~ 2012 ~ 2013 9 May 2013 13 Dec 2013	NONE	Capture Transfer Transfer Transfer Death	Wild Born	Stitch	94500001221169
[Death by: Euthanasia (medical) Unknown Musculoskeletal Mechanical abnormality Necropsy not received]											
8822	?	26 Mar 2013	8546	8548	MYSORE	26 Mar 2013 27 Mar 2013	M01033	Birth Death	Captive Born		
[Death by: Injury from exhibit mate Unknown Generalized Trauma Necropsy not received]											
8823	?	26 Mar 2013	8546	8548	MYSORE	26 Mar 2013 28 Mar 2013	M01034	Birth Death	Captive Born		
[Death by: Injury from exhibit mate Unknown No necropsy planned Necropsy not received]											
8824	?	26 Mar 2013	8546	8548	MYSORE	26 Mar 2013 29 Mar 2013	M01035	Birth Death	Captive Born		
[Death by: Other/Unknown Unknown Digestive Mechanical abnormality Necropsy not received]											
8825	?	26 Mar 2013	8546	8548	MYSORE	26 Mar 2013 4 Apr 2013	M01036	Birth Death	Captive Born		
[Death by: Other/Unknown Unknown Unknown (after necropsy) Nutrition Necropsy not received]											
8826	?	26 Mar 2013	8546	8548	MYSORE	26 Mar 2013 4 Apr 2013	M01037	Birth Death	Captive Born		
[Death by: Other/Unknown Unknown Unknown (after necropsy) Nutrition Necropsy not received]											
8833	?	6 Apr 2013	8782	8785	CHTAH EXP	6 Apr 2013 6 Apr 2013		Birth Death	Captive Born	Ember	
[Death by: Stillbirth Unknown Unknown (after necropsy) Necropsy not received]											

Deaths in 2013

Stud#	Sex	Birth Date	Sire	Dam	Location	Date	LocalID	Event	Birth Origin	Name	Transponder
8838	M	18 Apr 2013	8780	8786	CHTAH EXP	18 Apr 2013 19 Apr 2013		Birth Death	Captive Born	Fahari	
											[Death by: Environ/Behav conditions Unknown Generalized Unknown after necropsy Necropsy not received]
8840	F	18 Apr 2013	8780	8786	CHTAH EXP	18 Apr 2013 19 Apr 2013		Birth Death	Captive Born	Flower	
											[Death by: Environ/Behav conditions Unknown Generalized Unknown after necropsy Necropsy not received]
8842	M	27 Apr 2013	6528	7054	ORANA	27 Apr 2013 29 Apr 2013	B30008	Birth Death	Captive Born		
											[Death by: Unknown means]
8843	M	27 Apr 2013	6528	7054	ORANA	27 Apr 2013 2 May 2013	B30009	Birth Death	Captive Born		
											[Death by: Euthanasia (medical) Unknown Unknown (after necropsy) Necropsy not received]
8844	M	27 Apr 2013	6528	7054	ORANA	27 Apr 2013 2 May 2013	B30011	Birth Death	Captive Born		
											[Death by: Euthanasia (medical) Unknown Unknown (after necropsy) Necropsy not received]
8845	F	27 Apr 2013	6528	7054	ORANA	27 Apr 2013 28 Apr 2013	B30007	Birth Death	Captive Born		
											[Death by: Unknown means]
8846	F	27 Apr 2013	6528	7054	ORANA	27 Apr 2013 2 May 2013	B30010	Birth Death	Captive Born		
											[Death by: Euthanasia (medical) Unknown Unknown (after necropsy) Necropsy not received]
8853	F	15 May 2013	4180	6607	DVURKRALV	15 May 2013 5 Jun 2013	41132	Birth Death	Captive Born		
											[Death by: Unknown means]

Deaths in 2013

Stud#	Sex	Birth Date	Sire	Dam	Location	Date	LocalID	Event	Birth Origin	Name	Transponder
8859	F	16 Jun 2013	5502	5791	PRET DW	16 Jun 2013 17 Aug 2013	D94154	Birth Death	Captive Born	F737	
											[Death by: Environ/Behav conditions Incinerate No necropsy planned Necropsy not received]
8888	M	24 Apr 2013	5459	6442	WUPPERTAL	24 Apr 2013 4 May 2013	M13020A	Birth Death	Captive Born	Bomani	
											[Death by: Unknown means]
8889	M	24 Apr 2013	5459	6442	WUPPERTAL	24 Apr 2013 24 Apr 2013	M13020D	Birth Death	Captive Born		
											[Death by: Unknown means]
8890	F	24 Apr 2013	5459	6442	WUPPERTAL	24 Apr 2013 28 Apr 2013	M13020B	Birth Death	Captive Born		
											[Death by: Unknown means]
8891	F	24 Apr 2013	5459	6442	WUPPERTAL	24 Apr 2013 30 Apr 2013	M13020C	Birth Death	Captive Born		
											[Death by: Unknown means]
8894	?	7 Jun 2013	7086	6021	KESSINGLA	7 Jun 2013 14 Jun 2013	M1577	Birth Death	Captive Born		
											[Death by: Unknown means]
8897	M	18 Aug 2013	UNK	6522	OUDTSHORN	18 Aug 2013 18 Aug 2013	2011	Birth Death	Captive Born		
											[Death by: Unknown means]
8901	M	19 Aug 2013	6936	6947	HOEDSPRUI	19 Aug 2013 21 Aug 2013	_____	Birth Death	Captive Born		
											[Death by: Infection associated Unknown Respiratory Unknown after necropsy Necropsy not received]

Deaths in 2013

Stud#	Sex	Birth Date	Sire	Dam	Location	Date	LocalID	Event	Birth Origin	Name	Transponder
8911	?	2 Sep 2013	8545	8548	MYSORE	2 Sep 2013 3 Sep 2013	NC1	Birth Death	Captive Born		
											[Death by: Environ/Behav conditions Unknown Generalized Enevation, secondary Necropsy not received]
8912	?	2 Sep 2013	8545	8548	MYSORE	2 Sep 2013 3 Sep 2013	NC2	Birth Death	Captive Born		
											[Death by: Environ/Behav conditions Unknown Generalized Enevation, secondary Necropsy not received]
8913	?	2 Sep 2013	8545	8548	MYSORE	2 Sep 2013 3 Sep 2013	NC3	Birth Death	Captive Born		
											[Death by: Environ/Behav conditions Unknown Generalized Enevation, secondary Necropsy not received]
8914	?	2 Sep 2013	8545	8548	MYSORE	2 Sep 2013 3 Sep 2013	NC4	Birth Death	Captive Born		
											[Death by: Environ/Behav conditions Unknown Generalized Enevation, secondary Necropsy not received]
8919	?	14 Sep 2013	5459	6442	WUPPERTAL	14 Sep 2013 15 Sep 2013	M13054A	Birth Death	Captive Born		
											[Death by: Unknown means]
8920	?	14 Sep 2013	5459	6442	WUPPERTAL	14 Sep 2013 18 Sep 2013	M130054B	Birth Death	Captive Born		
											[Death by: Unknown means]
8921	?	14 Sep 2013	5459	6442	WUPPERTAL	14 Sep 2013 16 Sep 2013	M13054C	Birth Death	Captive Born		
											[Death by: Unknown means]
8925	M	27 Sep 2013	7801	8760	SUSONO	27 Sep 2013 28 Nov 2013	FS52	Birth Death	Captive Born		
											[Death by: Other/Unknown Unknown Generalized Trauma Necropsy not received]

Deaths in 2013

Stud#	Sex	Birth Date	Sire	Dam	Location	Date	LocalID	Event	Birth Origin	Name	Transponder
8934	F	7 Oct 2013	UNK	UNK	OUTSHORN	7 Oct 2013 7 Oct 2013	2032	Birth Death	Captive Born		
			[Death by: Unknown means]								
8944	M	2 Nov 2013	6528	7054	ORANA	2 Nov 2013 14 Nov 2013	B30034	Birth Death	Captive Born		
			[Death by: Unknown means]								
8945	F	2 Nov 2013	6528	7054	ORANA	2 Nov 2013 14 Nov 2013	B30035	Birth Death	Captive Born		
			[Death by: Unknown means]								
8946	M	6 Nov 2013	6473	6805	FOSSILRIM	6 Nov 2013 13 Nov 2013	1198	Birth Death	Captive Born		
			[Death by: Infection associated Bury Nervous Viral Necropsy received]								
8952	M	8 Nov 2013	6807	6829	LA PALMYR	8 Nov 2013 9 Nov 2013	7293	Birth Death	Captive Born		
			[Death by: Unknown means]								
8953	M	8 Nov 2013	6807	6829	LA PALMYR	8 Nov 2013 10 Nov 2013	7294	Birth Death	Captive Born		
			[Death by: Unknown means]								
8954	F	8 Nov 2013	6807	6829	LA PALMYR	8 Nov 2013 8 Nov 2013	7292	Birth Death	Captive Born		
			[Death by: Unknown means]								
8956	M	12 Nov 2013	6161	6979	NZP-CRC	12 Nov 2013 20 Nov 2013	115006	Birth Death	Captive Born		
			[Death by: Stillbirth Unknown Unknown (after necropsy) Necropsy not received]								

Deaths in 2013

Stud#	Sex	Birth Date	Sire	Dam	Location	Date	LocalID	Event	Birth Origin	Name	Transponder
8963	M	26 Nov 2013	6161	6592	NZP-CRC	26 Nov 2013 22 Dec 2013	115011	Birth Death	Captive Born		
						[Death by: Environ/Behav conditions Unknown Generalized					Enervation, secondary Necropsy not received]
8966	M	1 Dec 2013	6774	8008	ORANA	1 Dec 2013 2 Dec 2013	B30036	Birth Death	Captive Born		
						[Death by: Unknown means]					
8967	F	1 Dec 2013	6774	8008	ORANA	1 Dec 2013 2 Dec 2013	B30037	Birth Death	Captive Born		
						[Death by: Unknown means]					
8968	F	1 Dec 2013	6774	8008	ORANA	1 Dec 2013 6 Dec 2013	B30038	Birth Death	Captive Born		
						[Death by: Euthanasia (medical) Unknown Unknown (after necropsy)					Necropsy not received]
8987	M	16 Mar 2013	4460	6904	LODZ	16 Mar 2013 18 Mar 2013	11290	Birth Death	Captive Born		
						[Death by: Other/Unknown Unknown Cardiovascular Genetic/Prenatal					Necropsy not received]
8988	?	16 Mar 2013	4460	6904	LODZ	16 Mar 2013 16 Mar 2013	11291	Birth Death	Captive Born		
						[Death by: Environ/Behav conditions Unknown Unknown (after necropsy)					Necropsy not received]
8989	?	16 Mar 2013	4460	6904	LODZ	16 Mar 2013 16 Mar 2013	11292	Birth Death	Captive Born		
						[Death by: Injury from exhibit mate Unknown No necropsy planned					Necropsy not received]
8990	?	29 May 2013	6768	6564	MONTPELLI	29 May 2013 29 May 2013	M13044	Birth Death	Captive Born		
						[Death by: Unknown means]					

Deaths in 2013

Stud#	Sex	Birth Date	Sire	Dam	Location	Date	LocalID	Event	Birth Origin	Name	Transponder
8991	M	12 Oct 2013	5588	7105	JURQUES	12 Oct 2013 17 Dec 2013	1280	Birth Death	Captive Born		250228700003741
[Death by: Unknown means]											

TOTALS: 65.69.17 (151)

SECTION H

RELEASES DURING 2013

Releases in 2013

Stud#	Sex	Birth Date	Sire	Dam	Location	Date	LocalID	Event	Birth Origin	Name	Transponder
5752	F	1 May 2004	WILD	WILD	NAMIBIA	~20 Nov 2004	NONE	Capture	Wild Born	LUNA	0006598AA7T
					CHEETAH C	24 Nov 2004	1444	Transfer			
					NAMIBIA	10 Oct 2013		Release			
						14 Oct 2013	NONE	Capture			
					CHEETAH C	14 Oct 2013	1444	Transfer			
					NAMIBIA	15 Oct 2013		Release			
			12 Jan 2014		Death						
[Death by: Unknown means]											
6544	F	~ Jun 2006	WILD	WILD	NAMIBIA	4 Mar 2007	NONE	Capture	Wild Born	JACOMINA	96800002949549
					CHEETAH C	6 Mar 2007	1510	Transfer			
					NAMIBIA	23 Dec 2013		Release			
6545	F	~ Jun 2006	WILD	WILD	NAMIBIA	4 Mar 2007	NONE	Capture	Wild Born	MINJA	96800002946073
					CHEETAH C	6 Mar 2007	1511	Transfer			
					NAMIBIA	~23 Dec 2013		Release			
6546	F	~ Jun 2006	WILD	WILD	NAMIBIA	8 Mar 2007	NONE	Capture	Wild Born	EMMA	96800002834506
					CHEETAH C	9 Mar 2007	1512	Transfer			
					NAMIBIA	23 Dec 2013		Release			
6759	F	1 Aug 2008	WILD	WILD	NAMIBIA	12 Aug 2008	NONE	Capture	Wild Born	SORAYA	
					CHEETAH C	13 Aug 2008	1563	Transfer			
					NAMIBIA	27 Jun 2013		Release			
8382	F	~ 2010	WILD	WILD	NAMIBIA	~ Mar 2012	NONE	Capture	Wild Born		
					NAANKUSE	24 Mar 2012	CHF016	Transfer			
					NAMIBIA	13 Jan 2013		Release			
8383	F	~ 2010	WILD	WILD	NAMIBIA	~ Mar 2012	NONE	Capture	Wild Born		
					NAANKUSE	24 Mar 2012	CHF017	Transfer			
					NAMIBIA	13 Jan 2013		Release			

8797	F	~ Nov 2007	WILD	WILD	NAMIBIA	8 Nov 2012	NONE	Capture	Wild Born	Athena	94500001145006
					CHEETAH C	8 Nov 2012	AJU1632	Transfer			
					NAMIBIA	15 Dec 2012	_____	Release			
						13 Mar 2013	NONE	Capture			
					CHEETAH C	13 Mar 2013	AJU1632	Transfer			
					NAMIBIA	15 Oct 2013	_____	Release			

8808	M	~ 2005	WILD	WILD	HOEDSPRUI	3 Mar 2013	_____	Transfer	Wild Born	Kapi	
					S.AFRICAR	17 Dec 2013	_____	Release			

=====

TOTALS: 1.8.0 (9)

SECTION I

LIVE CHEETAHS ON 31 DECEMBER 2013

Living on 31 Dec 2013

Stud#	Sex	Birth Date	Sire	Dam	Location	Date	LocalID	Event	Birth Origin	Name	Breeder#	Transponder
3289	F	23 Sep 1994	2268	2264	TSAOBIS AMANILODG	23 Sep 1994 ~ 2006		Birth Transfer	Captive Born	NANUSHKA	TLP 6	
3341	M	15 Jun 1994	2384	1577	HOEDSPRUI PRAHA DVURKRALV FONTAINE PEAUGRES FONTAINE	15 Jun 1994 9 Jun 1998 24 May 2005 20 Jun 2006 2 Nov 2009 30 Apr 2010		Birth Transfer Transfer Transfer Transfer Transfer	Captive Born	BARON	HOE 54	97200000366132
3468	F	12 May 1995	1576	2548	HUIZEN FD AYWAILLE HUIZEN FD SIGEAN	12 May 1995 3 Oct 1997 18 Oct 1998 ~30 Oct 1998	EAF48 970057 EAF48 REBECC	Birth Transfer Transfer Transfer	Captive Born	OBIKA	EAF 48	
3547	M	6 Jan 1996	2722	2898	MEMPHIS TULSA	6 Jan 1996 30 Apr 1997	15704 12136	Birth Transfer	Captive Born	KUMA	MZ4	00-011D-6B6C
3560	F	2 Jan 1996	2521	1423	HOEDSPRUI BOGOR	2 Jan 1996 20 Aug 1997		Birth Transfer	Captive Born		HOE 73	
3569	F	3 Feb 1996	2510	2503	WASS BR C SHARJAHBR MAREEBA	3 Feb 1996 3 Feb 1996 19 Jan 2004	ZARA AJ002 AJ0002	Birth Transfer Transfer	Captive Born	ZARA	WAS 111	00-01C7-EEB5
3571	M	11 Feb 1996	2268	2264	TSAOBIS AMANILODG	11 Feb 1996 ~ 2006		Birth Transfer	Captive Born	C.P.	TLP 7	
3615	M	15 May 1996	WILD	WILD	NAMIBIA ZAHN AMANILODG	5 Jun 1996 5 Jun 1996 ~ 2006	NONE NONE	Capture Transfer Transfer	Wild Born			
3617	F	15 May 1996	WILD	WILD	NAMIBIA ZAHN AMANILODG	5 Jun 1996 5 Jun 1996 ~ 2006	NONE NONE	Capture Transfer Transfer	Wild Born			
3682	F	~ May 1996	WILD	WILD	NAMIBIA KLUCKNER	1 Jun 1996 1 Jun 1996	NONE	Capture Transfer	Wild Born			

Living on 31 Dec 2013

Stud#	Sex	Birth Date	Sire	Dam	Location	Date	LocalID	Event	Birth Origin	Name	Breeder#	Transponder
3711	M	15 Sep 1996	2705	2553	HOEDSPRUI BOGOR	15 Sep 1996 20 Aug 1997		Birth Transfer	Captive Born		HOE 87	
3712	M	15 Sep 1996	2705	2553	HOEDSPRUI BOGOR	15 Sep 1996 20 Aug 1997		Birth Transfer	Captive Born		HOE 88	
3717	M	18 Sep 1996	2385	2401	HOEDSPRUI BOGOR	18 Sep 1996 20 Aug 1997		Birth Transfer	Captive Born		HOE 93	
3718	F	18 Sep 1996	2385	2401	HOEDSPRUI BOGOR	18 Sep 1996 2 Aug 1997		Birth Transfer	Captive Born		HOE 94	
3728	F	6 Jan 1997	3005	2706	HOEDSPRUI BOGOR	6 Jan 1997 20 Aug 1997		Birth Transfer	Captive Born		HOE 95	
3805	M	22 Oct 1997	2543	1011	HOEDSPRUI NISHINODA	22 Oct 1997 3 Jun 2005		Birth Transfer	Captive Born	KING	HOE115	00-0658-BAFBT
3946	M	15 Apr 1998	2705	2553	HOEDSPRUI FERNDAL FORTWORTH	15 Apr 1998 10 May 2000 11 May 2000		Birth Transfer Transfer	Captive Born	LARS	HOE128	00-012B-D35D
3954	M	3 Dec 1998	2552	2401	HOEDSPRUI FERNDAL FORTWORTH WINSTON	3 Dec 1998 10 May 2000 11 May 2000 21 Mar 2006		Birth Transfer Transfer Transfer	Captive Born	HULETS SELATHO	HOE131	00-01D3-0FC4
3958	F	19 Apr 1998	2396	1577	HOEDSPRUI HIMEJI-SH	19 Apr 1998 22 Jun 2000		Birth Transfer	Captive Born	NANCY	HOE135	96800004051335
3959	M	26 Dec 1998	UNK	1423	HOEDSPRUI FERNDAL FORTWORTH YULEE BUSCH TAM JNGLARY F	26 Dec 1998 10 Jun 2000 11 Jun 2000 13 Nov 2003 8 Jul 2010 27 Jun 2012		Birth Transfer Transfer Transfer Transfer	Captive Born	STEELMAN	HOE136	00-0142-C68A
3961	F	26 Dec 1998	2372	1423	HOEDSPRUI FORTWORTH FERNDAL	26 Dec 1998 11 May 2000 10 Jun 2000		Birth Transfer Transfer	Captive Born	Ida	HOE138	00-0137-E3B8

Living on 31 Dec 2013

Stud#	Sex	Birth Date	Sire	Dam	Location	Date	LocalID	Event	Birth Origin	Name	Breeder#	Transponder
3967	F	16 May 1998	2117	2480	PRET DW SIMAS D HIIBEL	16 May 1998 14 Dec 1998 27 Apr 2003	D92835 FA315	Birth Transfer Transfer	Captive Born	ZULU	DEW495	00-0144-B2EF
3974	M	9 Jul 1998	2635	3265	PRET DW BUNDOX	9 Jul 1998 10 Jul 2008	D92857	Birth Transfer	Captive Born	M322 /COCKEYDEW504		00-0136-4390
3979	F	2 Oct 1998	2136	2983	YULEE COLUMBUS FOSSILRIM	2 Oct 1998 19 Apr 2001 8 Oct 2003	980328 201015 1124	Birth Transfer Transfer	Captive Born	CINNABAR	WO 58	00-01E2-E5FE
3988	M	17 Oct 1998	2117	2480	PRET DW METROZ00	17 Oct 1998 15 May 1999	D92869 99M016	Birth Transfer	Captive Born	ME044	DEW514	00-001D-885D
4014	F	25 Nov 1998	2572	3065	DVURKRALV WASS BR C BERLIN TP	25 Nov 1998 3 Dec 2002 19 Dec 2004	041073 DURKA M02834	Birth Transfer Transfer	Captive Born	DURKA	VC 27	00-01BF-AFD7
4022	F	~ 1 Jun 1997	WILD	WILD	NAMIBIA CHEETAH C CINCINNAT	~ 1 Jan 1998 ~ 1 Feb 1998 6 Apr 2001	1091 1091 101046	Capture Transfer Transfer	Wild Born	ASHLEY		00-01BE-B9D5
4029	M	~ Apr 1998	WILD	WILD	NAMIBIA CHEETAH C NAUANAUA	28 Oct 1998 5 Nov 1998 14 Jul 1999	1129 1129 1129	Capture Transfer Transfer	Wild Born			00-0143-95ABT
4031	F	~ Apr 1998	WILD	WILD	NAMIBIA CHEETAH C SCHMIDT R	28 Oct 1998 5 Nov 1998 14 May 1999	1130 1130 1130	Capture Transfer Transfer	Wild Born			00-0144-7BECT
4032	F	~ Apr 1998	WILD	WILD	NAMIBIA CHEETAH C SCHMIDT R	28 Oct 1998 5 Nov 1998 14 May 1999	1132 1132 1132	Capture Transfer Transfer	Wild Born			00-0143-D5D1T
4033	M	~ 1995	WILD	WILD	NAMIBIA CHEETAH C SCHMIDT R	~ Jul 1998 11 Dec 1998 14 May 1999	1149 1149 1149	Capture Transfer Transfer	Wild Born			

Living on 31 Dec 2013

Stud#	Sex	Birth Date	Sire	Dam	Location	Date	LocalID	Event	Birth Origin	Name	Breeder#	Transponder
4034	M	~ 1995	WILD	WILD	NAMIBIA	~ Jul 1998	1150	Capture	Wild Born			
					CHEETAH C	11 Dec 1998	1150	Transfer				
					SCHMIDT R	14 May 1999	1150	Transfer				
4037	M	~ May 1998	WILD	WILD	NAMIBIA	17 Feb 1999	1161	Capture	Wild Born			00-0144-86CCT
					CHEETAH C	18 Feb 1999	1161	Transfer				
					NAUANAU	14 Jul 1999	1161	Transfer				
4038	F	~ May 1998	WILD	WILD	NAMIBIA	17 Feb 1999	1160	Capture	Wild Born			00-0144-79A9T
					CHEETAH C	18 Feb 1999	1160	Transfer				
					SCHMIDT R	14 May 1999	1160	Transfer				
4039	F	~ 1 May 1998	WILD	WILD	NAMIBIA	17 Feb 1999	1159	Capture	Wild Born			00-0143-2C3AT
					CHEETAH C	18 Feb 1999	1159	Transfer				
					SCHMIDT R	14 May 1999	1159	Transfer				
4068	F	11 May 1999	3496	3426	HILVARENB	11 May 1999	M99023	Birth	Captive Born	Lulu	BB 49	00 0143 CF39
					PAIGNTON	11 Oct 2000	1697	Transfer				
					BELFAST	7 Dec 2006	5644	Transfer				
4069	F	11 May 1999	3496	3426	HILVARENB	11 May 1999	M99024	Birth	Captive Born	L252/9 SITA-BB 50		00-01CE-617B
					PAIGNTON	11 Oct 2000	1698	Transfer				
					DARTMOOR	25 Jun 2009	M143	Transfer				
4079	M	29 Jun 1999	2853	3696	JADERBERG	29 Jun 1999	4079	Birth	Captive Born	BUBI	JBG 1	00-0010-0460
					HANNOVER	27 Mar 2003	V738	Transfer				
					JADERBERG	24 Apr 2003	4079	Transfer				
					HANNOVER	25 May 2004	V738	Transfer				
					JADERBERG	17 Aug 2004	01.01.12	Transfer				
4080	F	29 Jun 1999	2853	3696	JADERBERG	29 Jun 1999	JBG2	Birth	Captive Born	BAHATI	JBG 2	00-001E-EC99
					WASS BR C	14 Jun 2001	BAHATI	Transfer				
					SIGEAN	18 Oct 2004	99-001	Transfer				
					PEAUGRES	21 Feb 2008	1865	Transfer				
					SIGEAN	9 Jun 2009	99-001	Transfer				
						12 Jan 2014		Death				

[Death by: Other/Unknown Incinerate Urinary Unknown after necropsy Necropsy not received]

Living on 31 Dec 2013

Stud#	Sex	Birth Date	Sire	Dam	Location	Date	LocalID	Event	Birth Origin	Name	Breeder#	Transponder
4081	F	29 Jun 1999	2853	3696	JADERBERG	29 Jun 1999	JBG3	Birth	Captive Born	UZURI	JBG 3	00-001A-68D9
					ROSTOCK	7 Jun 2001	3204	Transfer				
					JADERBERG	6 Jun 2008		Transfer				
					ROSTOCK	11 Aug 2008	3204	Transfer				
4117	M	23 Jul 1999	UNK	3332	HOEDSPRUI	23 Jul 1999		Birth	Captive Born	ARMY	HOE152	00-0126-E6DD
					FERNDALE	27 Jun 2000	99M31	Transfer				
					TOLEDO	28 Jun 2000	1358	Transfer				
					BATTLE CR	15 Dec 2004	M04025	Transfer				
					WILDS	27 Aug 2008	108043	Transfer				
BATTLE CR	11 Oct 2011	M04026	Transfer									
4121	F	25 Jul 1999	2635	3687	PRET DW	25 Jul 1999	D92929	Birth	Captive Born	FA354	DEW541	080*835*375
					OAKHILL	24 Mar 2000	209906	Transfer				
					WINSTON	3 Dec 2004	240127	Transfer				
4131	M	1 Jan 1995	WILD	WILD	NAMIBIA	~ Jan 1999	NONE	Capture	Wild Born			
					SCHMIDT R	~ Jan 1999	NONE	Transfer				
4138	F	7 Oct 1999	2510	2503	WASS BR C	7 Oct 1999	MISSY	Birth	Captive Born	MISSY	WAS140	977200000731789
					OAKHILL	10 Oct 2000	202037	Transfer				
					WINSTON	3 Dec 2004	240124	Transfer				
4140	F	18 Oct 1999	2204	3460	OAKHILL	18 Oct 1999	999920	Birth	Captive Born	NTOMBI	OAK 2	073*318*282
					WINSTON	3 Dec 2004	240123	Transfer				
					PALM DES	22 Sep 2010	410016	Transfer				
4167	F	~ 3 Mar 1999	WILD	WILD	NAMIBIA	~ 2000	NONE	Capture	Wild Born	R		0005FCB4C6T
					AFRICAT	25 Jul 2000	AJ34/00	Transfer				
4176	F	~ Feb 2000	WILD	WILD	NAMIBIA	20 Jan 2001	NONE	Capture	Wild Born	SOLO		0001BF3E2BT
					CHEETAH C	22 Jan 2001	1233	Transfer				
4178	F	~ Apr 2000	WILD	WILD	NAMIBIA	~ Oct 2000	NONE	Capture	Wild Born	PEGGY		00-01BF-A549
					CHEETAH C	26 Nov 2000	1215	Transfer				
					YULEE	6 Apr 2001	Y13305	Transfer				
					BREVARD	6 Dec 2011	11181	Transfer				

Living on 31 Dec 2013

Stud#	Sex	Birth Date	Sire	Dam	Location	Date	LocalID	Event	Birth Origin	Name	Breeder#	Transponder
4179	M	22 Apr 2000	4048	3121	WASS BR C	22 Apr 2000	NATCHO	Birth	Captive Born	NATCHO	WAS 145	97600000282760
					JADERBERG	14 Jun 2001	4179	Transfer				
					HANNOVER	24 Apr 2003	V742	Transfer				
					JADERBERG	19 Jun 2003	4179	Transfer				
					HANNOVER	5 Mar 2004	V742	Transfer				
					JADERBERG	25 May 2004	4179	Transfer				
					HANNOVER	24 Nov 2004	V742	Transfer				
					HANNOVER	6 Nov 2007	V742	Transfer				
JADERBERG	9 Apr 2008	01.01.05	Transfer									
4180	M	22 Apr 2000	4048	3121	WASS BR C	22 Apr 2000	NESCIO	Birth	Captive Born	NESCIO	WAS 146	006382DDA
					DVURKRALV	4 Dec 2002	041091	Transfer				
					LYMPNE	25 Sep 2008	P20898	Transfer				
					DVURKRALV	13 Jul 2011	041091	Transfer				
4181	F	22 Apr 2000	4048	3121	WASS BR C	22 Apr 2000	NGOMA	Birth	Captive Born	NGOMA	WAS 147	96700000162655
					YULEE	15 Nov 2001	Y13310	Transfer				
					BUSCH TAM	8 Jul 2010	64667	Transfer				
					JNGLARY F	27 Jun 2012	A0C082	Transfer				
4182	F	22 Apr 2000	4048	3121	WASS BR C	22 Apr 2000	NYIKA	Birth	Captive Born	Nyika	WAS 148	00-0611-27AD
					YULEE	15 Nov 2001	Y13309	Transfer				
					PHILADELP	10 Apr 2012	104892	Transfer				
4183	F	~ May 2000	WILD	WILD	NAMIBIA	~ Aug 2000	NONE	Capture	Wild Born	Blondie		0001C05FFT
					CHEETAH C	25 Aug 2000	1203	Transfer				
4184	F	~ May 2000	WILD	WILD	NAMIBIA	~ Aug 2000	NONE	Capture	Wild Born	Dusty		001BF9F42T
					CHEETAH C	25 Aug 2000	1204	Transfer				
4191	M	26 May 2000	2305	2666	ODTSHORN	26 May 2000	252	Birth	Captive Born	MIKEY	CC 111	000126B9BD
					HAMILTON	17 Nov 2001	100219	Transfer				
					ORANA	1 Jun 2003	200302	Transfer				
4192	M	~ 1 Jul 2000	WILD	WILD	NAMIBIA	~ Aug 2000	NONE	Capture	Wild Born	OTAVI		0001BF3D61T
					CHEETAH C	5 Sep 2000	1207	Transfer				
					YULEE	6 Apr 2001	Y13303	Transfer				
					FOSSILRIM	9 Mar 2009	1160	Transfer				

Living on 31 Dec 2013

Stud#	Sex	Birth Date	Sire	Dam	Location	Date	LocalID	Event	Birth Origin	Name	Breeder#	Transponder
4194	F	~ 1 Jul 2000	WILD	WILD	NAMIBIA CHEETAH C	~ Aug 2000 5 Sep 2000	NONE 1206	Capture Transfer	Wild Born	SANDY		001BF9C3DT
4196	F	~ 2000	WILD	WILD	NAMIBIA CHEETAH C YULEE CINCINNAT BATONROUG	25 Oct 2000 8 Nov 2000 6 Apr 2001 25 Oct 2007 23 Jul 2013 13 Nov 2013	NONE 1213 Y13306 107093 10697 10697	Capture Transfer Transfer Transfer Transfer	Wild Born	GREMLIN		0001C54581T
4200	F	~ 1996	WILD	WILD	NAMIBIA AMANILOGG	~ 1998 ~ 1998	NONE	Capture Transfer	Wild Born	ANJA		
4201	F	~ 1 May 1998	WILD	WILD	SOMALIA SHARJAHBR	~ Aug 1998 13 Aug 1998	NONE AJ004	Capture Transfer	Wild Born	ZIGGY		00-01C8-2DCA
4202	M	~ Jun 1998	WILD	WILD	SOMALIA SHARJAHBR	~ Jun 1998 13 Aug 1998	NONE AJ005	Capture Transfer	Wild Born	OLIVER		00-01F1-27ED
4203	M	~ 1 Jun 1998	WILD	WILD	SOMALIA SHARJAHBR	~ Jun 1998 13 Aug 1998	NONE AJ006	Capture Transfer	Wild Born	MARLEY		00-01CD-2713
4204	M	~ Jul 1998	WILD	WILD	SOMALIA SHARJAHBR	~ Jul 1998 13 Aug 1998	NONE AJ007	Capture Transfer	Wild Born	SHAKES		00-01F0-90B9
4205	F	~ 1 Jul 1998	WILD	WILD	SOMALIA SHARJAHBR	~ Jul 1998 13 Aug 1998	NONE AJ008	Capture Transfer	Wild Born	LAUREN		00-01F0-561E
4206	M	~ 1 Aug 1998	WILD	WILD	SOMALIA SHARJAHBR	~ Aug 1998 17 Oct 1998	NONE AJ009	Capture Transfer	Wild Born	SCALLY		00-01F0-8875
4207	M	~15 Aug 1998	WILD	WILD	SOMALIA SHARJAHBR	~ Aug 1998 5 Nov 1998	NONE AJ010	Capture Transfer	Wild Born	LI		00-01C7-1788
4208	M	~15 Aug 1998	WILD	WILD	SOMALIA SHARJAHBR	~ Aug 1998 5 Nov 1998	NONE AJ011	Capture Transfer	Wild Born	AZIZ		00-01C8-6098
4214	F	~ 1 Nov 1998	WILD	WILD	SUDAN SHARJAHBR	~ 1998 8 Feb 1999	NONE AJ017	Capture Transfer	Wild Born	MIDDI		00-0169-D7DF

Living on 31 Dec 2013

Stud#	Sex	Birth Date	Sire	Dam	Location	Date	LocalID	Event	Birth Origin	Name	Breeder#	Transponder
4215	F	~ 1 Dec 1998	WILD	WILD	SUDAN SHARJAHBR	~ 1998 8 Feb 1999	NONE AJ018	Capture Transfer	Wild Born	ANNIE		00-01C7-2CAD
4224	M	12 Aug 1999	2914	2425	SD-WAP FOSSILRIM JACKSONVL	12 Aug 1999 3 Nov 2001 6 Aug 2006	699462 1118 806401	Birth Transfer Transfer	Captive Born	LIMPOPO	SD 109	00-012B-B80E
4225	M	12 Aug 1999	2914	2425	SD-WAP BALTIMORE	12 Aug 1999 29 Apr 2004	699463 4468	Birth Transfer	Captive Born	RAFIKI	SD 110	477B16290E
4228	M	~ Nov 1999	WILD	WILD	SOMALIA SHARJAHBR	~ Nov 1999 30 Nov 1999	NONE AJ031	Capture Transfer	Wild Born	CHRISTIAN		00-01C8-2420
4231	neutM	~ May 2000	WILD	WILD	NAMIBIA CHEETAH C	~ 2001 ~15 Jul 2001	NONE 1238	Capture Transfer	Wild Born	JOSIE		00-01C6-3A9DT
4232	F	~ May 2000	WILD	WILD	NAMIBIA CHEETAH C	~ 2001 ~15 Jul 2001	NONE 1237	Capture Transfer	Wild Born	NINA		001C61BF6T
4240	F	3 Jun 2000	3722	2850	LA PALMYR LE VIGEN	3 Jun 2000 18 Jun 2002 10 Mar 2010	2834 ME0004 ME0004	Birth Transfer Transfer	Captive Born		ZLP 36	00 01CE E68B
4242	M	26 Apr 2000	2734	3415	SD-WAP	26 Apr 2000	600185	Birth	Captive Born	NOKA	SD113	
4252	M	29 Sep 2000	3830	3460	OAKHILL COLUMBUS INDIANAPL	29 Sep 2000 21 Oct 2000 12 Mar 2010	202032 200065 210042	Birth Transfer Transfer	Captive Born	KUZO	OAK 4	00-05FD-AB16
4253	M	29 Sep 2000	3830	3460	OAKHILL COLUMBUS INDIANAPL	29 Sep 2000 21 Oct 2000 12 Mar 2010	202033 200066 210043	Birth Transfer Transfer	Captive Born	KAGO	OAK 5	00-05FC-8513
4254	F	29 Sep 2000	3830	3460	OAKHILL COLUMBUS CINCINNAT	29 Sep 2000 21 Oct 2000 11 Nov 2000	202034 200067 100114	Birth Transfer Transfer	Captive Born	SAHARA	OAK 6	005FC-6DD7

Living on 31 Dec 2013

Stud#	Sex	Birth Date	Sire	Dam	Location	Date	LocalID	Event	Birth Origin	Name	Breeder#	Transponder
4255	F	29 Sep 2000	3830	3460	OAKHILL	29 Sep 2000	202035	Birth	Captive Born	KIMBAYA	OAK 7	005FD-8EB4
					COLUMBUS	21 Oct 2000	200068	Transfer				
					OAKHILL	30 Oct 2002	202035	Transfer				
					SIOUX FAL	13 Jun 2003	2954	Transfer				
4256	F	29 Sep 2000	3830	3460	OAKHILL	29 Sep 2000	202036	Birth	Captive Born	KARROO / KAROAK 8	005F-7BA6	
					COLUMBUS	21 Oct 2000	200069	Transfer				
					SANDIEGOZ	5 Dec 2000	500334	Transfer				
4258	F	2 Oct 2000	2422	2915	SD-WAP	2 Oct 2000	600541	Birth	Captive Born	KALOMA	SD117	
					MONTGOMRY	24 May 2006	3504	Transfer				
4259	F	2 Oct 2000	2422	2915	SD-WAP	2 Oct 2000	600542	Birth	Captive Born	SIMIKA	SD118	
					FOSSILRIM	10 Apr 2002	1120	Transfer				
					CALDWELL	10 Dec 2009	106572	Transfer				
4260	F	2 Oct 2000	2422	2915	SD-WAP	2 Oct 2000	600543	Birth	Captive Born	LUSAKA	SD119	
					MONTGOMRY	24 May 2006	3505	Transfer				
4261	F	2 Oct 2000	2422	2915	SD-WAP	2 Oct 2000	600544	Birth	Captive Born	KISUTU	SD120	
					FOSSILRIM	3 Nov 2001	1119	Transfer				
					DALLAS	20 Oct 2008	08J530	Transfer				
					FOSSILRIM	10 Dec 2009	1119	Transfer				
					DALLAS	13 Apr 2010	08J530	Transfer				
4272	M	11 Mar 2000	2572	3065	DVURKRALV	11 Mar 2000	041075	Birth	Captive Born	HAKKARI	VC 26	00-01EE-5D30
					BASEL	23 May 2002	020629	Transfer				
					OVERLOON	7 Nov 2008	301799	Transfer				
					QUINTASI	29 Nov 2012	2798	Transfer				
4290	M	~ 1 Jun 2000	WILD	WILD	S.AFRICA	4 Aug 2000	MB380	Capture	Wild Born	MB380	00-0606-9F28	
					PRET DW	4 Aug 2000	D92983	Transfer				
4291	F	~ 1 Jun 2000	WILD	WILD	S.AFRICA	4 Aug 2000	FB381	Capture	Wild Born	FB381	00-0601-F3EA	
					PRET DW	4 Aug 2000	D92984	Transfer				
					BUNDOX	20 Dec 2009	NONE	Transfer				
					PRET DW	10 Dec 2010	D92984	Transfer				

Living on 31 Dec 2013

Stud#	Sex	Birth Date	Sire	Dam	Location	Date	LocalID	Event	Birth Origin	Name	Breeder#	Transponder
4294	F	17 Jun 2000	2635	3385	PRET DW BUNDOX	17 Jun 2000 20 Dec 2009	D92971 NONE	Birth Transfer	Captive Born	FRE	DEW556	00-0606-91D6
4298	M	29 Jul 2000	2635	2989	PRET DW SYDNEY DUBBO MONARTO	29 Jul 2000 13 Mar 2001 27 Jun 2001 13 Sep 2010 6 Jan 2014	D92981 A10122 A10081 B09073	Birth Transfer Transfer Transfer Death	Captive Born	JALA	DEW560	00-0606-56FB
[Death by: Unknown means]												
4300	F	29 Jul 2000	2635	2989	PRET DW SYDNEY DUBBO WERRIBEE YARRALUML WERRIBEE MONARTO PERTH	29 Jul 2000 13 Mar 2001 27 Jun 2001 27 Mar 2006 23 Apr 2007 11 Jul 2007 6 Jul 2009 13 Dec 2010	D92979 A10124 A10083 A60004 A70003 A60004 A99053 B00357	Birth Transfer Transfer Transfer Transfer Transfer Transfer Transfer	Captive Born	KIFANI	DEW562	00-0606-E5BC
4301	F	29 Jul 2000	2635	2989	PRET DW SYDNEY DUBBO	29 Jul 2000 13 Mar 2001 27 Jun 2001	D92980 A10123 A10080	Birth Transfer Transfer	Captive Born	SHAKKARI	DEW563	000606C549
4309	F	22 Aug 2000	2635	3413	PRET DW COLUMBUS CINCINNAT WILDS PITTSBURG	22 Aug 2000 24 Sep 2003 26 Sep 2003 10 May 2010 23 Apr 2013	D92993 203097 103116 110026	Birth Transfer Transfer Transfer Transfer	Captive Born	PURDY	DEW571	081*346*110
4316	M	27 Apr 2001	3420	3635	PRET DW	27 Apr 2001	D93013	Birth	Captive Born	SPIKE	DEW577	00-05FE-48C7
4317	F	27 Apr 2001	3420	3635	PRET DW CLEVELAND SD-WAP PALM DES	27 Apr 2001 24 Sep 2003 19 Dec 2006 14 Nov 2011	D93011 M30919 606361 411029	Birth Transfer Transfer Transfer	Captive Born	PULA	DEW578	0001 BE1 433

Living on 31 Dec 2013

Stud#	Sex	Birth Date	Sire	Dam	Location	Date	LocalID	Event	Birth Origin	Name	Breeder#	Transponder
4318	F	27 Apr 2001	3420	3635	PRET DW	27 Apr 2001	D93010	Birth	Captive Born	Sethunya	DEW579	0001 BE0 BA9
					CLEVELAND	24 Sep 2003	M30918	Transfer				
					ST LOUIS	1 Mar 2006	104648	Transfer				
					SD-WAP	26 Jun 2010	610270	Transfer				
					PALM DES	14 Nov 2011	411030	Transfer				
4324	F	~ Jun 2001	WILD1	WILD2	TRANVAAL	15 Jun 2001	WILD	Capture	Wild Born	ALANS GIRL		000611C953T
					PRET DW	15 Jun 2001	D93055	Transfer				
4328	M	~ Jun 2001	WILD1	WILD2	TRANVAAL	15 Jun 2001	WILD	Capture	Wild Born	THOR		00061251BCT
					PRET DW	15 Jun 2001	D93059	Transfer				
4338	M	15 Oct 2000	3088	2666	OUDTSHORN	15 Oct 2000	776	Birth	Captive Born	ADAM	CC 228	00-01C5-4ABC
					SINGAPORE	21 Apr 2001	G8196	Transfer				
					JUNAGADH	28 Mar 2009	10165	Transfer				
4356	M	31 May 2001	3147	3240	VIENNA	31 May 2001	M2234	Birth	Captive Born	SIFA	VZ4	040098102056565
					ZAGREB	12 Dec 2002	115084	Transfer				
4359	M	16 Jul 2001	2572	3065	DVURKRALV	16 Jul 2001	041080	Birth	Captive Born	Aris		00-0612-74C1
					HAMERTON	20 Jun 2002	M18	Transfer				
					COLCHESTR	4 Sep 2009	CLL685	Transfer				
					HAMERTON	24 Sep 2009	M18	Transfer				
					COLCHESTR	2 Mar 2010	CLL685	Transfer				
					HAMERTON	20 May 2010	M18	Transfer				
4360	F	16 Jul 2001	2572	3065	DVURKRALV	16 Jul 2001	041081	Birth	Captive Born	VC 35		00-0612-4E05
					HAMERTON	20 Jun 2002	M20	Transfer				
					WHIPNADE	9 Feb 2005	1174	Transfer				
					HAMERTON	28 Feb 2005	M20	Transfer				
					CAMBRON	15 May 2012	9262	Transfer				
					HAMERTON	14 Dec 2012	M20	Transfer				
4381	F	~ Nov 1996	UNK	2548	OLMENSE	~ Nov 1996	REBECC	Birth	Captive Born	REBECCA	OZ21	210000118939
					SIGEAN	29 Oct 1998	36	Transfer				
4416	M	~20 Aug 1999	UNK	UNK	UARAB EM	~20 Aug 1999		Transfer	Unk BirthType	John		097800000916076
					AL AIN	20 Nov 1999	991101	Transfer				
					RABAT	30 Sep 2011		Transfer				

Living on 31 Dec 2013

Stud#	Sex	Birth Date	Sire	Dam	Location	Date	LocalID	Event	Birth Origin	Name	Breeder#	Transponder
4430	F	~ Jul 2000	WILD	WILD	NAMIBIA AFRICAT	~ Aug 2000 30 Dec 2000	NONE AJ64/00	Capture Transfer	Wild Born	LUCKY		00064364A2T
4437	F	11 Jan 2001	4403	4365	MAKTOUM SAFA WILD	11 Jan 2001 28 Jan 2003	A00061 617	Birth Transfer	Captive Born		MAK 27	00066DE627
4440	M	~ Mar 2001	WILD	WILD	NAMIBIA AFRICAT	~ Sep 2001 22 Oct 2001	NONE AJ30/01	Capture Transfer	Wild Born	DOMINO		00063DF07ET
4443	M	9 Apr 2001	4048	3425	WASS BR C COLCHESTR PLANCKNDL	9 Apr 2001 5 Jul 2001 20 Mar 2006	PAPOLE ALL531 002013	Birth Transfer Transfer	Captive Born	PAPOLE	WAS 150	967.000000264541
4445	M	9 Apr 2001	4048	3425	WASS BR C COLCHESTR PLANCKNDL	9 Apr 2001 5 Jul 2001 20 Mar 2006	POK0 ALL533 002014	Birth Transfer Transfer	Captive Born	POK0	WAS 152	967.000000284385
4451	M	27 May 2001	2734	3527	FOSSILRIM MANHATTAN	27 May 2001 13 Apr 2004	1115 200409	Birth Transfer	Captive Born	JELANI	FR 88	4339125638
4452	M	27 May 2001	2734	3527	FOSSILRIM MANHATTAN	27 May 2001 13 Apr 2004	1114 200408	Birth Transfer	Captive Born	ADOLFO	FR 89	4339125638
4453	F	28 May 2001	2734	3527	FOSSILRIM NYP-WASH NYP-CRC LITTLEROC	28 May 2001 2 Jun 2004 27 Sep 2007 11 Jun 2012	1116 113906 113906 7253	Birth Transfer Transfer Transfer	Captive Born	Layla	FR 90	442A764D6A
4454	F	28 May 2001	2734	3527	FOSSILRIM RIO GRAND	28 May 2001 24 Jun 2007	1117 M07024	Birth Transfer	Captive Born	LULU	FR 91	442A15152E
4460	M	5 Jul 2001	3668	3902	WARSAW KATOWICE LODZ KATOWICE	5 Jul 2001 28 Jun 2002 18 Apr 2012 8 Aug 2013	S5195 2727 11153 2727	Birth Transfer Transfer Transfer	Captive Born	ORION (IWAN)WSZ 5		000601F466

Living on 31 Dec 2013

Stud#	Sex	Birth Date	Sire	Dam	Location	Date	LocalID	Event	Birth Origin	Name	Breeder#	Transponder
4469	M	26 Jul 2001	4048	2503	WASS BR C DISNEY AK SD-WAP	26 Jul 2001 21 Oct 2002 5 Nov 2004	QUANDO 020449 604374	Birth Transfer Transfer	Captive Born	QUANDO	WAS 155	0 006 10E 374
4470	M	26 Jul 2001	4048	2503	WASS BR C DISNEY AK SD-WAP	26 Jul 2001 21 Oct 2002 5 Nov 2004	QUINT 020450 604375	Birth Transfer Transfer	Captive Born	QUINT	WAS 156	0 006 110 BDC
4472	M	~ Aug 2001	WILD	WILD	SOMALIA SHARJAHBR	~ Aug 2001 8 Sep 2001	NONE AJ035	Capture Transfer	Wild Born	SOMALI		00-060F-59CF
4473	M	~ Aug 2001	WILD	WILD	SOMALIA SHARJAHBR	~ Aug 2001 8 Sep 2001	NONE AJ036	Capture Transfer	Wild Born	GOLIATH		00-060D-6269
4475	F	5 Aug 2001	3830	3460	OAKHILL SAFARI W	5 Aug 2001 17 Sep 2001	212136 101041	Birth Transfer	Captive Born	Tula	OAK 10	
4476	F	5 Aug 2001	3830	3460	OAKHILL SAFARI W	5 Aug 2001 17 Sep 2001	212137 101042	Birth Transfer	Captive Born	Gijima	OAK 11	
4489	M	21 Aug 2001	4048	3923	WASS BR C DRESDEN	21 Aug 2001 30 Jul 2002	RAMSES 196653	Birth Transfer	Captive Born	TKN12 Ramzes	WAS 159	00061133C09
4490	M	21 Aug 2001	4048	3923	WASS BR C DRESDEN	21 Aug 2001 30 Jul 2002	RASHID 196654	Birth Transfer	Captive Born	TKN13 Rashid	WAS 160	00061341EE
4491	F	21 Aug 2001	4048	3923	WASS BR C BARCELONA	21 Aug 2001 29 Jan 2003	REGA 8213	Birth Transfer	Captive Born	BIMBA	WAS 161	00-0615-9367
4494	F	10 Sep 2001	3815	3950	HOEDSPRUI FERNDAL OMAHA ASHLANDNE	10 Sep 2001 ~ 2 Dec 2003 3 Dec 2003 9 Aug 2012	A2M138 NONE 14143 14143	Birth Transfer Transfer Transfer	Captive Born	TEAR MARK	HOE 166	000610EF04
4497	M	16 Sep 2001	3088	3662	OUDTSHORN PHILADELP WILDS	16 Sep 2001 2 Apr 2003 5 Jun 2012	840 104113 112054	Birth Transfer Transfer	Captive Born	Spidi	CC 232	00-0611-F9F7

Living on 31 Dec 2013

Stud#	Sex	Birth Date	Sire	Dam	Location	Date	LocalID	Event	Birth Origin	Name	Breeder#	Transponder
4501	M	~ Oct 2001	WILD	WILD	SOMALIA SHARJAHBR	~ 1 Oct 2001 17 Nov 2001	NONE AJ039	Capture Transfer	Wild Born	SKEBENGA		00-060D-8754
4502	F	8 Oct 2001	2378	UNK	HOEDSPRUI SUSONO TOKYOTAMA SUSONO	8 Oct 2001 5 Jun 2005 11 Sep 2007 23 Jun 2008	 FS11 5589 FS11	Birth Transfer Transfer Transfer	Captive Born	Kurin	HOE 167	00-0658-4853T
4503	F	10 Oct 2001	2552	2963	HOEDSPRUI SUSONO	10 Oct 2001 5 Jun 2005	 FS12	Birth Transfer	Captive Born	CASSIN	HOE 168	00-0659-0B00T
4514	F	21 Oct 2001	3901	3920	HANNOVER HODENHAGN LA LAJITA	21 Oct 2001 17 Mar 2003 10 Mar 2008	 V643	Birth Transfer Transfer	Captive Born	Kamanja	HAZ 1	968000000121877
4515	F	21 Oct 2001	3901	3920	HANNOVER LODZ	21 Oct 2001 21 Jan 2002 3 Apr 2003	V646 V646 8799	Birth Transfer Transfer	Captive Born	DIONE	HAZ 2	968000000117379
4526	F	24 Nov 2001	2422	3415	SD-WAP SANDIEGOZ	24 Nov 2001 4 Dec 2001	601541 601541	Birth Transfer	Captive Born	KUBALI	SD 123	00061B08E4
4559	F	19 Apr 2000	2897	3306	PHOENIX FOSSILRIM	19 Apr 2000 9 Nov 2000	9129 1111	Birth Transfer	Captive Born	SUNSHINE	PH 13	034-591-850
4569	F	19 Apr 2000	2897	3306	PHOENIX BALTIMORE	19 Apr 2000 5 May 2004	9131 4469	Birth Transfer	Captive Born	ALIX	PH 16	034-568-301
4576	M	17 Sep 2001	3165	3437	ROCKTON	17 Sep 2001	A1B061	Birth	Captive Born		ALS7	
5458	M	10 Aug 2001	2510	3119	MUNSTER WASS BR C ST LOUIS	10 Aug 2001 11 Oct 2002 21 Oct 2002	22162 SHANTO 101975	Birth Transfer Transfer	Captive Born	SHANTO	MUN28	00-0636-631B
5459	M	9 Aug 2001	2510	3119	MUNSTER WUPPERTAL MUNSTER WUPPERTAL	9 Aug 2001 23 Feb 2004 12 Jan 2006 26 Oct 2006	22163 205011 22163 205011	Birth Transfer Transfer Transfer	Captive Born	KAMBU	MUN29	968000000370164

Living on 31 Dec 2013

Stud#	Sex	Birth Date	Sire	Dam	Location	Date	LocalID	Event	Birth Origin	Name	Breeder#	Transponder
5460	F	10 Aug 2001	2510	3119	MUNSTER SAARBRUCK	10 Aug 2001 21 Nov 2002	22164 80110	Birth Transfer	Captive Born	Symboti	MUN30	96800000426632
5465	F	~ Apr 1998	WILD	5461	NAMIBIA VAN RENSB BEKKER CHEETAH C	~ 1 Oct 1998 ~ 1 Oct 1998 ~ Oct 1998 1 Nov 2002 17 Jan 2014	1119 1119 1119 1119	Capture Transfer Transfer Transfer Death	Wild Born	SHADOW		000015A95FT
[Death by: Old age Unknown Urinary Unknown after necropsy Necropsy not received]												
5468	neutM	~ Feb 2000	WILD	5466	NAMIBIA BOHMKER CHEETAH C	~ Dec 2000 ~ Dec 2000 ~ 1 Aug 2001	1269 1269 1269	Capture Transfer Transfer	Wild Born	MERLOT		0001BEBBB17
5472	M	12 Jan 2002	2676	3065	DVURKRALV ROSTOCK HODENHAGN LA LAJITA	12 Jan 2002 3 Jul 2003 7 Jun 2005 10 Mar 2008	041088 3764	Birth Transfer Transfer Transfer	Captive Born	PRINC	VC37	00-0165-F52E
5474	F	12 Jan 2002	2676	3065	DVURKRALV ROSTOCK JADERBERG NEUWIED POMBIA	12 Jan 2002 3 Jul 2003 31 May 2005 9 Sep 2008 30 Oct 2009	041086 3762 JGB7	Birth Transfer Transfer Transfer Transfer	Captive Born	HIMBA	VC39	00-0615-EB98
5477	M	22 Mar 2002	3410	3586	PRET DW SCOVILL F	22 Mar 2002 2 Jul 2003	D93095 200453	Birth Transfer	Captive Born	JAFARI	DEW 592	0006361363
5478	M	22 Mar 2002	3410	3586	PRET DW SCOVILL F	22 Mar 2002 2 Jul 2003	D93096 200454	Birth Transfer	Captive Born	RUNAKO	DEW 593	000635F953
5480	M	16 Apr 2002	3622	3782	PRET DW CLEVELAND YULEE	16 Apr 2002 24 Sep 2003 22 Jul 2008	D93098 M30916 Y83304	Birth Transfer Transfer	Captive Born	Green or Gre	DEW595	00-01BE-0CAC
5482	M	16 Apr 2002	3622	3782	PRET DW CLEVELAND YULEE	16 Apr 2002 24 Sep 2003 22 Jul 2008	D93100 M30917 Y83305	Birth Transfer Transfer	Captive Born	Jojo	DEW597	006356665T

Living on 31 Dec 2013

Stud#	Sex	Birth Date	Sire	Dam	Location	Date	LocalID	Event	Birth Origin	Name	Breeder#	Transponder
5485	M	17 Apr 2002	3410	3968	PRET DW	17 Apr 2002	D93103	Birth	Captive Born	MA434	DEW560	00-0634-2E82
5488	F	~ Mar 2002	WILD	WILD	NAMIBIA BRANDT CHEETAH C	~ Jul 2002 ~ Jul 2002 2 Feb 2003	1355 1355 1355	Capture Transfer Transfer	Wild Born	ROSY		00063641CAT
5496	M	28 Apr 2002	3420	3787	PRET DW SAFARI W	28 Apr 2002 9 Aug 2007	D93110 107050	Birth Transfer	Captive Born	M441	DEW568	00063426E6
5502	M	30 May 2002	3633	3983	PRET DW STELLENBO PRET DW	30 May 2002 16 Sep 2002 1 Jun 2003	D93159 MA448 D93159	Birth Transfer Transfer	Captive Born	MA448	DEW574	000633D2D4T
5503	M	30 May 2002	3633	3983	PRET DW STELLENBO	30 May 2002 16 Sep 2002	D93160 MA449	Birth Transfer	Captive Born	MA449	DEW575	000 633 D 3ED T
5504	M	30 May 2002	3633	3983	PRET DW BATTLE CR FOSSILRIM BATTLE CR	30 May 2002 24 Sep 2003 30 Jun 2011 30 May 2012	D93161 M03057 1184 M03057	Birth Transfer Transfer Transfer	Captive Born	ASKARI	DEW576	00-0634-2B56
5509	M	5 Jun 2002	3585	3687	PRET DW BUNDOX	5 Jun 2002 21 Dec 2007	D93163	Birth Transfer	Captive Born	MA452	DEW578	
5512	M	5 Jun 2002	3585	3687	PRET DW BATTLE CR FOSSILRIM BATTLE CR	5 Jun 2002 24 Sep 2003 30 Jun 2011 30 May 2012	D93166 M03056 1183 M03056	Birth Transfer Transfer Transfer	Captive Born	H0DARI	DEW581	052*840*296
5523	M	10 Nov 2002	3830	3460	OAKHILL SIOUX FAL	10 Nov 2002 13 Jun 2003	222233 2952	Birth Transfer	Captive Born	Ellis	OAK12	035565122
5524	M	10 Nov 2002	3830	3460	OAKHILL SIOUX FAL	10 Nov 2002 13 Jun 2003	222234 2953	Birth Transfer	Captive Born	Crybaby	OAK13	035569278
5525	F	10 Nov 2002	3830	3460	OAKHILL DICEY B	10 Nov 2002 10 Dec 2002	222231	Birth Transfer	Captive Born		OAK14	

Living on 31 Dec 2013

Stud#	Sex	Birth Date	Sire	Dam	Location	Date	LocalID	Event	Birth Origin	Name	Breeder#	Transponder
5526	F	10 Nov 2002	3830	3460	OAKHILL DICELY B	10 Nov 2002 10 Dec 2002	222232	Birth Transfer	Captive Born		OAK15	
5528	F	19 Dec 2002	4180	3923	WASS BR C PLANCKNDL WASS BR C COLCHESTR PAIGNTON COLCHESTR	19 Dec 2002 17 Mar 2004 21 Mar 2006 21 Mar 2006 22 Mar 2006 10 Nov 2010 4 Feb 2011	URIA 002011 NONE BLL934 8420 BLL934	Birth Transfer Transfer Transfer Transfer Transfer	Captive Born	L252/17 URIAWAS163		00-0613-DC74
5531	F	19 Sep 2000	3496	3426	HILVARENB LA FLECHE NESLES	19 Sep 2000 19 Jun 2003 30 May 2013	M00087 369 A13005	Birth Transfer Transfer	Captive Born	AnaMaria	BB55	00-0125-8285
5532	F	19 Sep 2000	3496	3426	HILVARENB AUGSBURG HILVARENB	19 Sep 2000 22 Mar 2005 14 Jul 2005	M00088 20051H M00088	Birth Transfer Transfer	Captive Born	Luna BB72	BB56	0006044459
5537	F	5 Jun 2001	3495	3424	HILVARENB	5 Jun 2001	M00153	Birth	Captive Born	KIJINI BB77	BB62	00-0602-FA71
5539	M	14 Aug 2001	2701	3919	BELFAST OPOLE TABERNAS	14 Aug 2001 4 Oct 2005 11 Dec 2008	4050 M05068 TM0413	Birth Transfer Transfer	Captive Born		BZG 16	6130431
5551	M	7 May 2002	3496	3426	HILVARENB KERKRADE	7 May 2002 16 Apr 2005	M02032 M02154	Birth Transfer	Captive Born	JINSI Gaia	1BB63	00-0620-4B37
5552	M	7 May 2002	3496	3426	HILVARENB KERKRADE	7 May 2002 16 Apr 2005	M02033 M02155	Birth Transfer	Captive Born	BB80 Sawa	BB64	00-0620-4846
5563	F	15 Apr 2002	3763	3486	FONTAINE MULHOUSE	15 Apr 2002 15 Oct 2003	67AJ18 M03136	Birth Transfer	Captive Born	MARA	ZDD4	00-0610-BB47
5568	M	7 May 2002	3496	3426	HILVARENB KERKRADE	7 May 2002 16 Apr 2005	M02034 M02156	Birth Transfer	Captive Born	KIVULI Gaia	BB65	00-0620-2159
5588	M	8 Oct 2002	3917	3286	PEAUGRES JURQUES	8 Oct 2002 28 Nov 2003	849 352	Birth Transfer	Captive Born	FÊROCE	SDP54	61C063F

Living on 31 Dec 2013

Stud#	Sex	Birth Date	Sire	Dam	Location	Date	LocalID	Event	Birth Origin	Name	Breeder#	Transponder
5589	M	8 Oct 2002	3917	3286	PEAUGRES SZEGED	8 Oct 2002 17 Dec 2007	851 2278	Birth Transfer	Captive Born	FICUS	SDP55	61C1621
5590	M	8 Oct 2002	3917	3286	PEAUGRES JURQUES	8 Oct 2002 28 Nov 2003	852	Birth Transfer	Captive Born	FRIPON	SDP56	610B7D0
5597	M	6 Sep 2002	4048	3724	MUNSTER AUGSBURG OVERLOON QUINTASI	6 Sep 2002 2 Jun 2004 2 Jul 2008 29 Nov 2012	22360 20044H 301744 2799	Birth Transfer Transfer Transfer	Captive Born	LOMAI	MUN32	96800000452796
5598	M	6 Sep 2002	4048	3724	MUNSTER WASS BR C NURNBERG	6 Sep 2002 15 Jul 2004 9 Mar 2006	22359 M02495	Birth Transfer Transfer	Captive Born	TURBO	MUN33	96800000359446
5599	F	6 Sep 2002	4048	3724	MUNSTER KREFELD LIBEREC THOIRY	6 Sep 2002 7 Jul 2004 11 Mar 2009 27 Jun 2012	22358 1568 608007 B2179	Birth Transfer Transfer Transfer	Captive Born	SENGA	MUN34	96800000422173
5600	F	6 Sep 2002	4048	3724	MUNSTER WASS BR C EBELTOFT BARCELONA	6 Sep 2002 15 Jul 2004 10 Mar 2006 9 May 2011	22357 TOSHA ACI014 11204	Birth Transfer Transfer Transfer	Captive Born	TOSHA	MUN35	96800000361090
5604	F	2 Nov 2002	2734	3527	FOSSILRIM RIO GRAND	2 Nov 2002 15 Sep 2004	1123 M04046	Birth Transfer	Captive Born	ANNABELLE	FR94	442944422E
5606	M	7 Nov 2002	3981	4126	SINGAPORE JUNAGADH	7 Nov 2002 28 Mar 2009	G9224 10166	Birth Transfer	Captive Born	LESTAD	SZG2	00-0632-6A92
5608	F	7 Nov 2002	3981	4126	SINGAPORE JUNAGADH	7 Nov 2002 28 Mar 2009	G9222 10167	Birth Transfer	Captive Born	ALINKA	SZG4	00-062E-5FB4
5609	M	14 Jan 2002	3342	3418	HOEDSPRUI FERNDALE OMAHA	14 Jan 2002 ~ 2 Dec 2003 3 Dec 2003	A2M139 NONE 14138	Birth Transfer Transfer	Captive Born	DYLAN	HOE172	4310217234

Living on 31 Dec 2013

Stud#	Sex	Birth Date	Sire	Dam	Location	Date	LocalID	Event	Birth Origin	Name	Breeder#	Transponder
5610	M	14 Jan 2002	3342	3418	HOEDSPRUI OMAHA	14 Jan 2002 3 Dec 2003	A2M140 14139	Birth Transfer	Captive Born	HARRY	HOE173	433E344A29
5612	F	14 Jan 2002	3342	3418	HOEDSPRUI NISHINODA	14 Jan 2002 3 Jun 2005	_____	Birth Transfer	Captive Born	Ten	HOE175	00-0659-0CC9T
5613	M	22 Jan 2002	2161	3353	HOEDSPRUI OMAHA ASHLANDNE OMAHA	22 Jan 2002 3 Dec 2003 13 Dec 2011 21 Jun 2012	_____	Birth Transfer Transfer Transfer	Captive Born	HERMAN	HOE176	00063B178A
5614	M	22 Jan 2002	2161	3353	HOEDSPRUI FERNDAL OMAHA ASHLANDNE OMAHA	22 Jan 2002 ~ 2 Dec 2003 3 Dec 2003 13 Dec 2011 21 Jun 2012	_____	Birth Transfer Transfer Transfer Transfer	Captive Born	TOMMY	HOE177	00063AED66T
5615	F	22 Jan 2002	2161	3353	HOEDSPRUI FERNDAL OMAHA FOSSILRIM	22 Jan 2002 ~ 2 Dec 2003 3 Dec 2003 23 Jul 2008	_____	Birth Transfer Transfer Transfer	Captive Born	JULES	HOE178	00063AFEC3T
5616	M	24 Feb 2002	2697	2553	DANIEL HOEDSPRUI EBELTOFT	24 Feb 2002 13 Oct 2002 25 Mar 2006	_____	Birth Transfer Transfer	Captive Born	RICHARD	HOE179	00-066B-E181T
5639	M	17 Jan 2002	WILD	WILD	NAMIBIA AFRICAT	17 Jan 2002 18 Jan 2002	NONE AJ03/02	Capture Transfer	Wild Born	GOMEZ		00066E1322T
5640	M	17 Jan 2002	WILD	WILD	NAMIBIA AFRICAT	17 Jan 2002 18 Jan 2002	NONE AJ04/02	Capture Transfer	Wild Born	PUGSLEY		00063DEBA8T
5641	F	17 Jan 2002	WILD	WILD	NAMIBIA AFRICAT	17 Jan 2002 18 Jan 2002	NONE AJ05/02	Capture Transfer	Wild Born	MORTICIA		00066E25F0T
5642	F	17 Jan 2002	WILD	WILD	NAMIBIA AFRICAT	17 Jan 2002 18 Jan 2002	NONE AJ06/02	Capture Transfer	Wild Born	WEDNESDAY		00066DF18ET

Living on 31 Dec 2013

Stud#	Sex	Birth Date	Sire	Dam	Location	Date	LocalID	Event	Birth Origin	Name	Breeder#	Transponder
5649	M	~ Sep 2002	WILD	WILD	NAMIBIA	27 Aug 2003	NONE	Capture	Wild Born	TOBY		00063DE8D2T
					MEYER	27 Aug 2003	NONE	Transfer				
					AFRICAT	29 Aug 2003	AJ13/03	Transfer				
5653	F	~30 Apr 2003	WILD	WILD	NAMIBIA	27 Jun 2003	NONE	Capture	Wild Born	CURLY		00063D9D02T
					FROESE	27 Jun 2003	NONE	Transfer				
					AFRICAT	30 Jun 2003	AJ10/03	Transfer				
5655	M	1 May 2003	WILD	WILD	NAMIBIA	23 Aug 2003	NONE	Capture	Wild Born	BUBBLES		00063DAA4DT
					SCHUBERT	23 Aug 2003	NONE	Transfer				
					AFRICAT	23 Nov 2003	AJ23/03	Transfer				
5661	F	17 Jun 2003	WILD	WILD	NAMIBIA	~ Jun 2003	NONE	Capture	Wild Born	BUTTONS		00063DB8F4T
					KOBER	17 Aug 2003	NONE	Transfer				
					AFRICAT	17 Oct 2003	AJ22/03	Transfer				
5663	M	8 Jul 2003	3638	3725	PEAUGRES	8 Jul 2003	967	Birth	Captive Born	HERCULE	SDP63	0610C659
					MONTPELLI	19 Jun 2012	M12032	Transfer				
					PEAUGRES	28 Sep 2012	967	Transfer				
5664	F	13 Aug 2003	3917	3286	PEAUGRES	13 Aug 2003	1000	Birth	Captive Born	INDIE	SDP64	00-061B-E535
					COULANGE	17 Sep 2004	AJ4	Transfer				
					PEAUGRES	20 Feb 2006	1000	Transfer				
					BOISSIERE	28 Mar 2008	FGU3	Transfer				
5665	F	13 Aug 2003	3917	3286	PEAUGRES	13 Aug 2003	1001	Birth	Captive Born	ILLUSION	SDP65	00 0610 B468
					COULANGE	17 Sep 2004	AJ5	Transfer				
					PEAUGRES	20 Feb 2006	1001	Transfer				
					THOIRY	6 Mar 2009	A9018	Transfer				
5671	M	7 Dec 2003	4175	4178	YULEE	7 Dec 2003	Y33016	Birth	Captive Born	left hip	W0 66	00-064D-102F
					SD-WAP	23 Oct 2005	605378	Transfer				
					WILDS	4 Jul 2013		Transfer				
5672	M	7 Dec 2003	4175	4178	YULEE	7 Dec 2003	Y33017	Birth	Captive Born	JABARI	W067	00-064D-13F8
					SD-WAP	19 Oct 2005	605376	Transfer				
					WILDS	4 Jul 2013		Transfer				

Living on 31 Dec 2013

Stud#	Sex	Birth Date	Sire	Dam	Location	Date	LocalID	Event	Birth Origin	Name	Breeder#	Transponder
5673	M	7 Dec 2003	4175	4178	YULEE SD-WAP WILDS	7 Dec 2003 23 Oct 2005 4 Jul 2013	Y33018 605377	Birth Transfer Transfer	Captive Born	Zulu	W068	00-064D-1C79
5674	F	7 Dec 2003	4175	4178	YULEE PHILADELP YULEE	7 Dec 2003 9 May 2007 21 Oct 2009	Y33019 104498 Y33019	Birth Transfer Transfer	Captive Born	No Shave	W069	00-064D-0A73
5677	F	10 May 2003	4074	4136	NISHIMURO	10 May 2003	AW-165	Birth	Captive Born	MERCY	AW112	
5681	M	6 Apr 2003	3421	3968	PRET DW HIMEJI-SH	6 Apr 2003 20 Jan 2006	D93202 HC-124	Birth Transfer	Captive Born	CHOPPER	DEW 585	00063D861A
5682	M	6 Apr 2003	3421	3968	PRET DW HIMEJI-SH	6 Apr 2003 20 Jan 2006	D93203 HC-125	Birth Transfer	Captive Born	ZORO	DEW586	00063DF5BA
5684	F	6 Apr 2003	3420	3968	PRET DW ALBUSTAN	6 Apr 2003 23 Dec 2004	D93205 CCH018	Birth Transfer	Captive Born	Nala	DEW588	00-0643-46A5
5687	F	10 Apr 2003	3632	3586	PRET DW TORONTO	10 Apr 2003 22 Jun 2004	D93209 39515	Birth Transfer	Captive Born	MYA	DEW591	00-0643-6CCB
5692	F	11 Apr 2003	3420	3687	PRET DW	11 Apr 2003	D93213	Birth	Captive Born	FA473	DEW 596	00063DD4DB
5699	F	15 Apr 2003	3420	2989	PRET DW	15 Apr 2003	D93220	Birth	Captive Born	FA480	DEW603	00063DCFC3
5700	M	17 Apr 2003	3420	3983	PRET DW HIMEJI-SH IZU ANDYL	17 Apr 2003 20 Jan 2006 18 Apr 2010	D93221 HC119	Birth Transfer Transfer	Captive Born	Lufii	DEW604	00-0643-61E9
5703	M	17 Apr 2003	3420	3983	PRET DW ALBUSTAN	17 Apr 2003 23 Dec 2004	D93224 CCH015	Birth Transfer	Captive Born	Shingalala	DEW607	0006433466
5705	M	22 Apr 2003	3632	3970	PRET DW HIMEJI-SH	22 Apr 2003 20 Jan 2006	D93226 HC-120	Birth Transfer	Captive Born	ACE	DEW609	00064355DA

Living on 31 Dec 2013

Stud#	Sex	Birth Date	Sire	Dam	Location	Date	LocalID	Event	Birth Origin	Name	Breeder#	Transponder
5707	F	22 Apr 2003	3632	3970	PRET DW TORONTO	22 Apr 2003 22 Jun 2004	D93228 39514	Birth Transfer	Captive Born	JAMOCCHA	DEW611	00-0643-3944
					ROCKTON TORONTO	3 Dec 2007 19 Nov 2013	A70053 39514	Transfer Transfer				
5708	M	23 Apr 2003	3964	3405	PRET DW S.AFRICA	23 Apr 2003 24 Oct 2007 19 Aug 2008 3 Feb 2009 1 Mar 2009	D93231 NONE NONE NONE MAKULU	Birth Release Capture Release Capture	Captive Born	Bones	DEW612	00-0643-3C7ET
					PRET DW	1 Mar 2009	D93231	Transfer				
5709	M	23 Apr 2003	3964	3405	PRET DW	23 Apr 2003	D93232	Birth	Captive Born	MA491	DEW613	0006433E30
5710	F	23 Apr 2003	3420	3635	PRET DW	23 Apr 2003	D93229	Birth	Captive Born	FA488	DEW614	00-064F-32FF
5711	F	23 Apr 2003	3420	3635	PRET DW TOKYOTAMA	23 Apr 2003 10 Oct 2007	D93230 5530	Birth Transfer	Captive Born	KIKYO	DEW615	00-0642-DE07
5713	M	4 May 2003	3420	4106	PRET DW TORONTO	4 May 2003 23 Jun 2004	D93234 39512	Birth Transfer	Captive Born	ZEKE	DEW 617	00-0643-3AD1
5716	M	17 May 2003	3965	3750	PRET DW JUBATUS	17 May 2003 17 May 2003	D93244 M495	Birth Transfer	Captive Born	MA495	DEW620	00-063D-9C5E
5720	M	5 Jun 2003	3410	4113	PRET DW	5 Jun 2003	D93249	Birth	Captive Born	MA500	DEW624	0006436715
5721	F	5 Jun 2003	3410	4113	PRET DW	5 Jun 2003	D93250	Birth	Captive Born	LEVI	DEW 625	00-0643-3CA1
5722	F	5 Jun 2003	3410	4113	PRET DW TOKYOTAMA SUSONO TOKYOTAMA	5 Jun 2003 3 Mar 2004 28 Sep 2008 28 Oct 2009	D93251 4358 4358 4358	Birth Transfer Transfer Transfer	Captive Born	SUMIRE	DEW626	000643615BT
5723	F	5 Jun 2003	3410	4113	PRET DW ALBUSTAN	5 Jun 2003 23 Dec 2004	D93252 CCH017	Birth Transfer	Captive Born	Sheba	DEW627	00-0643-3322
5724	M	7 Jun 2003	3420	3990	PRET DW	7 Jun 2003	D93255	Birth	Captive Born	K57	DEW628	00-0643-60C4

Living on 31 Dec 2013

Stud#	Sex	Birth Date	Sire	Dam	Location	Date	LocalID	Event	Birth Origin	Name	Breeder#	Transponder
5725	F	7 Jun 2003	3420	3990	PRET DW	7 Jun 2003	D93256	Birth	Captive Born	Graca	DEW629	00-0643-3F86
					STELLENBO	18 Oct 2003	FA503	Transfer				
					PRET DW	9 Sep 2004	D93256	Transfer				
5726	F	7 Jun 2003	3420	3990	PRET DW	7 Jun 2003	D93254	Birth	Captive Born	Amelia	DEW630	00063DF106
					STELLENBO	18 Oct 2003	Q56	Transfer				
					PRET DW	9 Sep 2004	D93254	Transfer				
					ALBUSTAN	2 Jun 2007	CCH060	Transfer				
5730	F	~ Jul 2003	WILD	WILD	NAMIBIA	~ 1 Aug 2003	NONE	Capture	Wild Born	SAMANTHA		00063D8991T
					CHEETAH C	30 Oct 2003	1380	Transfer				
5732	M	~ 1 Jul 2003	WILD	WILD	NAMIBIA	30 Oct 2003	NONE	Capture	Wild Born	TUANO		
					CHEETAH C	30 Oct 2003	1384	Transfer				
					JACOBS	6 Nov 2004	1384	Transfer				
5734	M	~ Jul 2003	WILD	WILD	NAMIBIA	25 Jun 2004	NONE	Capture	Wild Born	ROLF		
					CHEETAH C	27 Jun 2004	1429	Transfer				
					JACOBS	6 Nov 2004	1429	Transfer				
5735	M	~ Jan 2003	WILD	WILD	NAMIBIA	~ 9 May 2004	NONE	Capture	Wild Born	ETOSHA		
					CHEETAH C	27 May 2004	1428	Transfer				
					JACOBS	6 Nov 2004	1428	Transfer				
5739	M	23 Jun 2003	4048	3121	WASS BR C	23 Jun 2003	1887	Birth	Captive Born	Wapesi	WAS166	0 006 134 C04
					CAKS R	18 Dec 2003	1887	Transfer				
					MUNICH	8 May 2005	058015	Transfer				
					VIENNA	4 May 2007	M3240	Transfer				
5740	F	23 Jun 2003	4048	3121	WASS BR C	23 Jun 2003	1888	Birth	Captive Born	WAZIMA	WAS167	00-0618-82E9
					PRAHA	6 Oct 2005	250340	Transfer				
					NADERMANN	19 Aug 2012	NONE	Transfer				
5741	F	23 Jun 2003	4048	3121	WASS BR C	23 Jun 2003	1889	Birth	Captive Born	WINDA	WAS168	0 006 132 ADB
					MOSCOW	24 Aug 2005	50460	Transfer				

Living on 31 Dec 2013

Stud#	Sex	Birth Date	Sire	Dam	Location	Date	LocalID	Event	Birth Origin	Name	Breeder#	Transponder
5742	neutM	8 Jun 2003	4567	3979	COLUMBUS	8 Jun 2003	203059	Birth	Captive Born	SHOMBAY	COL 89	4B1 44A 2542
					YULEE	7 Jul 2003	Y33305	Transfer				
					DISNEY AK	27 Oct 2004	040461	Transfer				
					FOSSILRIM	17 May 2006	1138	Transfer				
					NZP-CRC	10 Jun 2011	114702	Transfer				
5746	F	27 Feb 2003	3668	3902	WARSAW	27 Feb 2003	S5780	Birth	Captive Born	RAPSDODIA	WSZ11	00-0601-CAA3
					AYWAILLE	12 Apr 2005	050036	Transfer				
5747	F	27 Feb 2003	3668	3902	WARSAW	27 Feb 2003	S5781	Birth	Captive Born	RAFA	WSZ13	00-05FE-472E
					LODZ	8 Aug 2005	9562	Transfer				
					GDANSK	18 Jun 2009	D00368	Transfer				
5750	M	1 May 2004	WILD	WILD	NAMIBIA	~20 Nov 2004	NONE	Capture	Wild Born	SATURN		00-063D-E304
					CHEETAH C	24 Nov 2004	1442	Transfer				
					AMANILODG	1 Jul 2008		Transfer				
					CHEETAH C	20 Aug 2013	1442	Transfer				
5756	F	11 Oct 2003	4257	4011	DICKERSON	11 Oct 2003	5698	Birth	Captive Born	BASTET	DPZ24	AVID 083-571-559
5757	F	11 Oct 2003	4257	4011	DICKERSON	11 Oct 2003	5699	Birth	Captive Born	SAHARA	DPZ25	083356343
					BIRMINGHM	26 Feb 2005	105007	Transfer				
					MEMPHIS	16 Mar 2008	22459	Transfer				
					REDWOOD	3 Feb 2009	8239	Transfer				
					SD-WAP	5 Oct 2011	611367	Transfer				
					KANSASCTY	19 Dec 2013	M13046	Transfer				
5758	F	11 Oct 2003	4257	4011	DICKERSON	11 Oct 2003	5700	Birth	Captive Born	AKILA	DPZ26	AVID 083-360-578
5764	F	5 Dec 2003	3925	3285	LA PALMYR	5 Dec 2003	3570	Birth	Captive Born	Mickette	ZLP40	250229600002971
					NESLES	20 Nov 2006	A06104	Transfer				
5765	F	5 Dec 2003	3925	3285	LA PALMYR	5 Dec 2003	3571	Birth	Captive Born	OLGA	ZLP41	250229600005412
					PEAUGRES	7 Dec 2006	1664	Transfer				
5766	M	18 Apr 2003	4048	3119	MUNSTER	18 Apr 2003	22438	Birth	Captive Born	KIJANI	MUN36	96800000478819
					HANNOVER	28 Apr 2005	V835	Transfer				
						16 Dec 2005	V835	Transfer				
					NOVOSIBRK	30 Jun 2006	067002	Transfer				

Living on 31 Dec 2013

Stud#	Sex	Birth Date	Sire	Dam	Location	Date	LocalID	Event	Birth Origin	Name	Breeder#	Transponder
5767	F	18 Apr 2003	4048	3119	MUNSTER STUTT GART	18 Apr 2003 8 Jul 2005	22439 8488	Birth Transfer	Captive Born	TANA	MUN37	96800000480170
5768	F	18 Apr 2003	4048	3119	MUNSTER WASS BR C EBELTOFT NEUWIED	18 Apr 2003 15 Jul 2004 10 Mar 2006 10 Jul 2010	22440 ACI015	Birth Transfer Transfer Transfer	Captive Born	VITESSE	MUN38	96800000482245
5769	M	19 Apr 2004	5459	3724	MUNSTER AUGSBURG NEUWIED	19 Apr 2004 31 Jan 2006 21 Nov 2007	22691 2006A1	Birth Transfer Transfer	Captive Born	MACOMO	MUN39	96800000493075
5771	F	19 Apr 2004	5459	3724	MUNSTER BERNBURG MUNSTER JURQUES	19 Apr 2004 13 Jul 2006 31 Mar 2008 26 Oct 2010	22688 1343 22688 956	Birth Transfer Transfer Transfer	Captive Born	MBALA	MUN41	96800000486353
5772	F	19 Apr 2004	5459	3724	MUNSTER BERNBURG MUNSTER BERNBURG KATOWICE	19 Apr 2004 13 Jul 2006 9 Jan 2008 31 Mar 2008 18 Aug 2010	22689 1342 22689 1342 3326	Birth Transfer Transfer Transfer Transfer	Captive Born	YATHI	MUN42	96800000518866
5773	F	19 Apr 2004	5459	3724	MUNSTER NOVOSIBRK	19 Apr 2004 30 Jun 2006	22690 067003	Birth Transfer	Captive Born	Onay	MUN43	96800000385288
5774	F	19 Apr 2004	5459	3724	MUNSTER BORAS EBELTOFT BORAS	19 Apr 2004 13 Dec 2005 25 Apr 2007 25 Mar 2008	22692 RG0025 ACI020 RG0025	Birth Transfer Transfer Transfer	Captive Born	LUANGA	MUN44	96800003012462
5775	M	30 Jan 2004	3901	4081	ROSTOCK EBELTOFT	30 Jan 2004 13 Dec 2007	3914 ACI031	Birth Transfer	Captive Born	"Socke"	ROS1	96800001739173
5788	M	3 May 2004	3632	3969	PRET DW STELLENBO PRET DW CINCINNAT	3 May 2004 18 May 2004 27 Oct 2004 28 Oct 2004	D93364 MA508 D93364 104066	Birth Transfer Transfer Transfer	Captive Born	Bravo	DEW636	00-063D-ED52

Living on 31 Dec 2013

Stud#	Sex	Birth Date	Sire	Dam	Location	Date	LocalID	Event	Birth Origin	Name	Breeder#	Transponder
5789	M	3 May 2004	3632	3969	PRET DW	3 May 2004	D93365	Birth	Captive Born	Alpha/Chance	DEW637	00-0643-3B51
					STELLENBO	18 May 2004	MA509	Transfer				
					PRET DW	27 Oct 2004	D93365	Transfer				
					CINCINNAT	28 Oct 2004	104067	Transfer				
5791	F	3 May 2004	3632	3969	PRET DW	3 May 2004	D93367	Birth	Captive Born	FA511	DEW639	985140000112884
5792	M	8 May 2004	3965	3970	PRET DW	8 May 2004	D93383	Birth	Captive Born	Charlie	DEW640	978000000258094
					STELLENBO	1 Jun 2004	CHARLI	Transfer				
					PRET DW	8 Sep 2004	D93383	Transfer				
					WELLINGTN	2 Mar 2005	050015	Transfer				
5793	M	8 May 2004	3965	3970	PRET DW	8 May 2004	D93384	Birth	Captive Born	Delta	DEW641	978000000240664
					STELLENBO	1 Jun 2004	DELTA	Transfer				
					PRET DW	8 Sep 2004	D93384	Transfer				
					WELLINGTN	2 Mar 2005	050016	Transfer				
5794	F	8 May 2004	3965	3970	PRET DW	8 May 2004	D93385	Birth	Captive Born	ROBIN	DEW642	985140000120155
					HIMEJI-SH	20 Jan 2006	HC122	Transfer				
					IZU ANDYL	18 Apr 2010		Transfer				
					NISHIMURO	11 Nov 2011	AD-179	Transfer				
5801	M	18 May 2004	4120	3787	PRET DW	18 May 2004	D93408	Birth	Captive Born	Foxtrot	DEW649	978000000249990
					STELLENBO	1 Jun 2004	FOXTR0	Transfer				
					PRET DW	19 Nov 2004	D93408	Transfer				
					BEERWAH	7 Dec 2004	A40056	Transfer				
5802	M	18 May 2004	4120	3787	PRET DW	18 May 2004	D93409	Birth	Captive Born	Echo	DEW650	978000000250196
					STELLENBO	1 Jun 2004	ECHO	Transfer				
					PRET DW	19 Nov 2004	D93409	Transfer				
					BEERWAH	7 Dec 2004	A40055	Transfer				
5803	F	18 May 2004	4120	3787	PRET DW	18 May 2004	D93410	Birth	Captive Born	Eva	DEW651	985140000112134
					MOSCOW	14 May 2006	60118	Transfer				
5804	F	18 May 2004	4120	3787	PRET DW	18 May 2004	D93411	Birth	Captive Born	FA524	DEW652	985140000112027
					MOSCOW	14 May 2006	60117	Transfer				

Living on 31 Dec 2013

Stud#	Sex	Birth Date	Sire	Dam	Location	Date	LocalID	Event	Birth Origin	Name	Breeder#	Transponder
5805	M	17 May 2004	3632	4123	PRET DW SAN ANTON	17 May 2004 7 Aug 2005	D93412 G05020	Birth Transfer	Captive Born	SAM	DEW653	985140000120774
5806	M	17 May 2004	3632	4123	PRET DW	17 May 2004	D93413	Birth	Captive Born	MA526	DEW654	985140000115428
5810	M	26 May 2004	3989	4113	PRET DW STELLENBO PRET DW ALBUSTAN	26 May 2004 22 Jun 2004 8 Sep 2004 2 Jun 2007	D93417 INDIA D93417 CCH059	Birth Transfer Transfer Transfer	Captive Born	Sharja	DEW658	00-063D-D96E
5814	F	28 May 2004	3965	3990	PRET DW STELLENBO PRET DW	28 May 2004 22 Jun 2004 29 May 2006	D93421 HOTEL D93421	Birth Transfer Transfer	Captive Born	CETANE	DEW662	978000000257058
5815	F	28 May 2004	3965	3990	PRET DW STELLENBO PRET DW	28 May 2004 22 Jun 2004 29 May 2006	D93422 GOLF D93422	Birth Transfer Transfer	Captive Born	FA532	DEW663	978000000240823
5816	F	28 May 2004	3965	3990	PRET DW SAN ANTON FOSSILRIM NZP-CRC	28 May 2004 7 Aug 2005 28 May 2008 30 Oct 2009	D93423 G05021 1156 114486	Birth Transfer Transfer Transfer	Captive Born	OLIVIA	DEW664	985140000117291
5819	F	16 Jun 2004	4530	3586	PRET DW	16 Jun 2004	D93438	Birth	Captive Born	FA537	DEW667	985140000111917
5821	F	16 Jun 2004	4530	3586	PRET DW HIMEJI-SH	16 Jun 2004 20 Jan 2006	D93440 HC-123	Birth Transfer	Captive Born	BIBI	DEW669	985140000119364
5822	F	~ 2003	WILD	WILD	S.AFRICA NCMP PRET DW	~ Jun 2003 ~ Jun 2003 28 Oct 2003 3 Jun 2004	NONE WCF037 D93436 D93436	Capture Transfer Transfer Transfer	Wild Born	F535		00-0643-5897
5954	F	7 Dec 2002	4366	4405	MAKTOUM	7 Dec 2002	A00185	Birth	Captive Born	SANDY	MAK43	
5955	M	5 Mar 2004	3496	3426	HILVARENB PONTSCORF	5 Mar 2004 7 Feb 2007	M04016 100411	Birth Transfer	Captive Born	ZURI BB 83	BB66	00-063D-BD6D
5956	M	5 Mar 2004	3496	3426	HILVARENB PONTSCORF	5 Mar 2004 7 Feb 2007	M04017 100412	Birth Transfer	Captive Born	TOM	BB67	00-063D-B46C

Living on 31 Dec 2013

Stud#	Sex	Birth Date	Sire	Dam	Location	Date	LocalID	Event	Birth Origin	Name	Breeder#	Transponder
5965	M	6 Apr 2003	4367	4404	MAKTOUM	6 Apr 2003	A00396	Birth	Captive Born	Whitie	MAK50	
5967	F	28 Jan 2004	4366	4405	MAKTOUM SAFA WILD	28 Jan 2004 8 Mar 2005	A00399 916	Birth Transfer	Captive Born		MAK52	00065D6DA3
5968	F	28 Jan 2004	4366	4405	MAKTOUM SAFA WILD AL WABRA	28 Jan 2004 8 Mar 2005 2 May 2012	A00400 917 10669	Birth Transfer Transfer	Captive Born	MONITA	MAK53	051278265
5970	F	28 Jan 2004	4366	4405	MAKTOUM	28 Jan 2004	A00402	Birth	Captive Born		MAK55	
5982	M	6 Dec 2004	4408	4391	MAKTOUM LANDAU	6 Dec 2004 19 May 2006	A00455 M00248	Birth Transfer	Captive Born	TUNGARO	MAK67	00 0667 8622
5983	M	2 Feb 2004	4385	4437	SAFA WILD MAKTOUM HILVARENB LA PALMYR	2 Feb 2004 1 Dec 2004 11 May 2005 15 Feb 2008	635 A00456 M04353 4618	Birth Transfer Transfer Transfer	Captive Born	Ali	SAF1	00 0621 34C6
5984	M	2 Feb 2004	4385	4437	SAFA WILD MAKTOUM HILVARENB LA PALMYR	2 Feb 2004 1 Dec 2004 11 May 2005 15 Feb 2008	636 A00457 M04352 4617	Birth Transfer Transfer Transfer	Captive Born	BABA 87	SAF2	00 0620 3414
5987	F	29 Sep 2002	UNK	UNK	MAFUNYANE GUADALJR	29 Sep 2002 12 Feb 2004	<u> </u> M02426	Birth Transfer	Captive Born	IVANA		5305470F4C
5990	M	22 Jun 2004	3959	3546	YULEE	22 Jun 2004	Y43001	Birth	Captive Born	rt shoulder	W071	
5991	M	22 Jun 2004	3959	3546	YULEE	22 Jun 2004	Y43002	Birth	Captive Born	right hip	W072	00-0672-900A
5992	F	22 Jun 2004	3959	3546	YULEE	22 Jun 2004	Y43003	Birth	Captive Born	left hip	W073	00-047-CB71
6014	M	27 Jun 2004	4170	4119	CINCINNAT TOLEDO ST LOUIS FOSSILRIM IN-SYNC	27 Jun 2004 11 Nov 2004 1 Mar 2006 3 Jun 2010 9 Sep 2011	104037 3669 104650 1171 <u> </u>	Birth Transfer Transfer Transfer Transfer	Captive Born	SAM	CIN26	063*827*350 AVID

Living on 31 Dec 2013

Stud#	Sex	Birth Date	Sire	Dam	Location	Date	LocalID	Event	Birth Origin	Name	Breeder#	Transponder
6015	M	27 Jun 2004	4170	4119	CINCINNAT	27 Jun 2004	104036	Birth	Captive Born	KODI	CIN27	063*814*816 AVID
					TOLEDO	11 Nov 2004	3847	Transfer				
					ST LOUIS	1 Mar 2006	104649	Transfer				
					FOSSILRIM	8 Jun 2010	1172	Transfer				
					IN-SYNC	9 Sep 2011		Transfer				
6016	F	27 Jun 2004	4170	4119	CINCINNAT	27 Jun 2004	104034	Birth	Captive Born	KENYA	CIN28	063*817*327 AVID
					TOLEDO	11 Nov 2004	3670	Transfer				
					SD-WAP	14 May 2007	607130	Transfer				
					WINSTON	16 Jun 2013	270591	Transfer				
6020	M	12 Apr 2003	3896	3065	DVURKRALV	12 Apr 2003	041093	Birth	Captive Born	SHOT	VC43	00-0627-D2A7
					LISBON	16 Sep 2004	9179	Transfer				
6021	F	12 Apr 2003	3896	3065	DVURKRALV	12 Apr 2003	041094	Birth	Captive Born	ETNA	VC44	00-063B-F7D7
					BANHAM	19 Jan 2005	5042	Transfer				
					KESSINGLA	21 Nov 2005	M820	Transfer				
					BANHAM	23 Jun 2006	5042	Transfer				
					KESSINGLA	9 Nov 2006	M820	Transfer				
					BANHAM	18 Jan 2007	5042	Transfer				
					KESSINGLA	4 May 2007	M820	Transfer				
					BANHAM	11 Sep 2008	5042	Transfer				
					KESSINGLA	8 May 2009	M820	Transfer				
					BANHAM	5 May 2011	5042	Transfer				
					KESSINGLA	3 Aug 2011	M820	Transfer				
					BANHAM	9 Jan 2013	5042	Transfer				
KESSINGLA	15 May 2013	M820	Transfer									
6022	F	12 Apr 2003	3896	3065	DVURKRALV	12 Apr 2003	041095	Birth	Captive Born	SALOME	VC45	00-0628-2C18
					LISBON	16 Sep 2004	9180	Transfer				
					MUNSTER	14 Nov 2011	24336	Transfer				
					BERNBURG	12 Apr 2012	2941	Transfer				
6024	F	26 Jul 2003	4432	4064	FOTA	26 Jul 2003	3465	Birth	Captive Born	Impie (BlondFWP 157	968000002300807	
					HILVARENB	30 Sep 2011	M03191	Transfer				
6025	F	26 Jul 2003	4432	4064	FOTA	26 Jul 2003	3467	Birth	Captive Born	Zulu	FWP 158	968000003767960
					HILVARENB	30 Sep 2011	M03192	Transfer				

Living on 31 Dec 2013

Stud#	Sex	Birth Date	Sire	Dam	Location	Date	LocalID	Event	Birth Origin	Name	Breeder#	Transponder
6026	M	1 Dec 2002	4208	4213	SHARJAHBR SAFA WILD	1 Dec 2002 16 May 2005	AJ041 945	Birth Transfer	Captive Born	JACKY	BCA1	00-060D-6FDD
6027	M	1 Dec 2002	4208	4213	SHARJAHBR SAFA WILD	1 Dec 2002 16 May 2005	AJ042 946	Birth Transfer	Captive Born	ROCKY	BCA2	00-060D-8250
6029	F	1 Dec 2002	4208	4213	SHARJAHBR HILVARENB LANDAU LA PALMYR PESSAC	1 Dec 2002 11 May 2005 21 Dec 2008 10 Nov 2011 16 May 2013	AJ044 M02349 M00267 5929	Birth Transfer Transfer Transfer Transfer	Captive Born	GALLIE	BCA4	00 0603 5544
6030	M	~ Jun 2002	WILD7	WILD8	SOMALIA QATAR Q SHARJAHBR	~ Jan 2003 ~ Feb 2003 10 May 2003	NONE NONE AJ045	Capture Transfer Transfer	Wild Born	HARKAN		123655627
6031	M	~ Jun 2002	WILD7	WILD8	SOMALIA QATAR Q SHARJAHBR	~ Jan 2003 ~ Feb 2003 10 May 2003	NONE NONE AJ046	Capture Transfer Transfer	Wild Born	Mahdi		00-063D-C2EB
6032	M	~ Jun 2002	WILD7	WILD8	SOMALIA QATAR Q SHARJAHBR	~ Jan 2003 ~ Feb 2003 10 May 2003	NONE NONE AJ047	Capture Transfer Transfer	Wild Born	AIDEED	FWP 156	123677797A
6033	M	~ Jun 2001	WILD	WILD	SOMALIA SHARJAH SHARJAHBR	~ Jun 2003 2 Aug 2003 5 Aug 2003	NONE NONE AJ048	Capture Transfer Transfer	Wild Born	DHOW		00-060D-C184
6036	F	2 Mar 2004	4206	4215	SHARJAHBR LA PALMYR	2 Mar 2004 6 Dec 2006	AJ051 4302	Birth Transfer	Captive Born	NANDI	BCA5	00 060F 9989
6037	M	28 Mar 2004	4203	4213	SHARJAHBR LA PALMYR HILVARENB AMERSFOOR	28 Mar 2004 6 Dec 2006 28 Nov 2007 13 Feb 2008 14 Aug 2008	AJ052 4303 M04162 M04162 M3672	Birth Transfer Transfer Transfer Transfer	Captive Born	TYKE	BCA8	00-0643-331A
6040	M	15 Feb 2002	UNK	UNK	DANIEL	15 Feb 2002	SAVANA	Birth	Captive Born	SAVANAH	DAN1	

Living on 31 Dec 2013

Stud#	Sex	Birth Date	Sire	Dam	Location	Date	LocalID	Event	Birth Origin	Name	Breeder#	Transponder
6041	M	15 Feb 2002	UNK	UNK	DANIEL	15 Feb 2002	NIKITA	Birth	Captive Born		DAN2	
6042	F	????	UNK	UNK	UNKNOWN DANIEL	???? ????	_____ ROSIE	Birth Transfer	Captive Born			
6044	M	10 Jun 2004	UNK	UNK	DANIEL	10 Jun 2004	DUMA	Birth	Captive Born	DUMA	DAN3	
6045	M	1 Oct 2004	4298	4125	DUBBO HAMILTON	1 Oct 2004 23 Aug 2007	A40078 700126	Birth Transfer	Captive Born	Moyo Matusi	WPZ20	00-0652-A5B1
6046	M	1 Oct 2004	4298	4125	DUBBO HAMILTON	1 Oct 2004 23 Aug 2007	A40079 700127	Birth Transfer	Captive Born	D2/04	WPZ21	00-066C-B097
6047	F	1 Oct 2004	4298	4125	DUBBO	1 Oct 2004	A40080	Birth	Captive Born	D3/04	WPZ22	00-0647-D05C
6048	F	2 Oct 2004	4298	4125	DUBBO	2 Oct 2004	A40081	Birth	Captive Born	ASALI	WPZ23	00-0683-54A3
6054	M	11 Jul 2004	4180	3065	DVURKRALV NESLES SAARBRUCK	11 Jul 2004 25 Oct 2006 14 Aug 2009	041100 A06101 80111	Birth Transfer Transfer	Captive Born	TADEAS	VC49	00-064D-C9D1
6059	M	~ Dec 2003	WILD9	WILD10	NAMIBIA AFRICAT	21 Apr 2004 2 May 2004	NONE AJ09/04	Capture Transfer	Wild Born	AJ09/04		0006435FADT
6060	F	~ Dec 2003	WILD9	WILD10	NAMIBIA AFRICAT	21 Apr 2004 2 May 2004	NONE AJ05/04	Capture Transfer	Wild Born	AJ05/04		00063DA682T
6063	M	27 Mar 2004	3763	3486	FONTAINE MOSCOW	27 Mar 2004 14 Dec 2005	67AJ22 50706	Birth Transfer	Captive Born	KABQI	ZDD8	250229600006745
6064	F	27 Mar 2004	3763	3486	FONTAINE	27 Mar 2004	67AJ23	Birth	Captive Born	TSAã	ZDD9	250229600006171
6065	F	27 Mar 2004	3763	3486	FONTAINE	27 Mar 2004	67AJ24	Birth	Captive Born	HARIMAD	ZDD10	250229600006460
6067	F	27 Jun 2004	4170	4119	CINCINNAT TOLEDO CLEVELAND WILDS	27 Jun 2004 11 Nov 2004 14 Mar 2007 28 Jul 2008	104035 3846 M70302 108041	Birth Transfer Transfer Transfer	Captive Born	TAABU	CIN31	064-047-815

Living on 31 Dec 2013

Stud#	Sex	Birth Date	Sire	Dam	Location	Date	LocalID	Event	Birth Origin	Name	Breeder#	Transponder
6068	M	19 Oct 2003	4444	4165	BROXBOURN EXMOOR	19 Oct 2003 16 Jul 2004	M232 1132	Birth Transfer	Captive Born	DAVE	PWP1	95800000181097
6070	M	19 Oct 2003	4444	4165	BROXBOURN CHARD BOISSIERE PEAUGRES BOISSIERE	19 Oct 2003 10 Mar 2005 20 Nov 2009 13 Jan 2011 19 Oct 2011	M234 Z637 FGU4 2228 FGU4	Birth Transfer Transfer Transfer Transfer	Captive Born	JANGO	PWP3	95800000213301
6082	M	12 May 2003	3715	3590	MONARTO WERRIBEE	12 May 2003 21 Feb 2005	A39018 A50002	Birth Transfer	Captive Born	WHITE TIP	MON1	00-061E-F581
6085	F	22 Apr 2005	6089	4505	OUDTSHORN HIMEJI-SH	22 Apr 2005 20 Jan 2006	1369 HC-128	Birth Transfer	Captive Born	FIONA	CC145	00067004F8
6101	M	18 Sep 2004	4074	4136	NISHIMURO	18 Sep 2004	AW-168	Birth	Captive Born	SCHILNY	AW117	
6106	F	13 May 2005	3827	4154	OUDTSHORN HIMEJI-SH	13 May 2005 20 Jan 2006	1376 HC-126	Birth Transfer	Captive Born	FAYE	CC149	00066E0BD9
6107	M	13 May 2005	3827	4154	OUDTSHORN HIMEJI-SH	13 May 2005 20 Jan 2006	1377 HC-127	Birth Transfer	Captive Born	Freckles	CC150	00066E05A2
6108	M	13 May 2005	3827	4154	OUDTSHORN MAFUNYANE	13 May 2005 16 Oct 2011	1378	Birth Transfer	Captive Born	FRISBEE	CC151	00066E2202
6113	M	19 May 2005	4120	4103	PRET DW STELLENBO	19 May 2005 7 Jun 2005	D93470 M540	Birth Transfer	Captive Born	KILO	DEW 799	446147420E
6114	F	19 May 2005	4120	4103	PRET DW IWATE TOHOKU PK IWATE	19 May 2005 30 Apr 2008 27 Dec 2008 29 Jun 2009	D93471 41 41 41	Birth Transfer Transfer Transfer	Captive Born	Sora	DEW 800	968000004233934
6115	F	19 May 2005	4120	4103	PRET DW TOKYOTAMA HIMEHI SH	19 May 2005 10 Oct 2007 11 Dec 2013	D93472 5531 HC-139	Birth Transfer Transfer	Captive Born	BOTAN	DEW 801	985140000117884

Living on 31 Dec 2013

Stud#	Sex	Birth Date	Sire	Dam	Location	Date	LocalID	Event	Birth Origin	Name	Breeder#	Transponder
6119	M	25 May 2005	3989	4113	PRET DW STELLENBO	25 May 2005 7 Jun 2005	D93476 M543	Birth Transfer	Captive Born	ENIGMA	DEW 805	978000001008000
6130	F	12 May 2003	3715	3590	MONARTO	12 May 2003	A39020	Birth	Captive Born	Black tip	MON3	00-061F-0CFD
6133	M	11 Sep 2004	3715	3590	MONARTO	11 Sep 2004	A49219	Birth	Captive Born	TSOTSIE	MON6	00-064E-6739
6134	M	11 Sep 2004	3715	3590	MONARTO	11 Sep 2004	A49218	Birth	Captive Born	SKUKUSA	MON7	00-064E-4A8B
6135	F	11 Sep 2004	3715	3590	MONARTO PERTH MONARTO	11 Sep 2004 14 Feb 2006 7 Dec 2010	A49222 A60028 A49222	Birth Transfer Transfer	Captive Born	SHAKARRI	MON8	00-0643-E9E7
6137	F	11 Sep 2004	3715	3590	MONARTO BEERWAH	11 Sep 2004 24 Dec 2004	A49220 A40024	Birth Transfer	Captive Born	Sheeba	MON10	00-0642-CAB6
6147	M	9 May 2005	5598	6004	WASS BR C EBELTOFT OVERLOON NYIREGYHA	9 May 2005 10 Mar 2006 30 Aug 2006 5 Nov 2008	XERO ACI011 301174 M0770	Birth Transfer Transfer Transfer	Captive Born	XERO	WAS171	00-0613-1E21
6148	F	9 May 2005	5598	6004	WASS BR C EBELTOFT OVERLOON HILVARENB OVERLOON	9 May 2005 10 Mar 2006 30 Aug 2006 16 Feb 2010 29 Mar 2010	WAS172 ACI016 301173 M08181 301173	Birth Transfer Transfer Transfer Transfer	Captive Born	XAVANNAH	WAS 172	00-0613-229B
6150	M	~ Sep 2004	WILD11	WILD12	NAMIBIA CHEETAH C AMANILOG CHEETAH C	~ 1 Apr 2005 22 Apr 2005 ~ 1 Jul 2008 20 Aug 2013	NONE 1461 1461	Capture Transfer Transfer Transfer	Wild Born	D'Artagnan		455C53043E
6151	M	~ Sep 2004	WILD11	WILD12	NAMIBIA CHEETAH C AMANILOG CHEETAH C	~ 1 Apr 2005 22 Apr 2005 ~ 1 Jul 2008 20 Aug 2013	NONE 1462 1462	Capture Transfer Transfer Transfer	Wild Born	Athos		455B4B5340

Living on 31 Dec 2013

Stud#	Sex	Birth Date	Sire	Dam	Location	Date	LocalID	Event	Birth Origin	Name	Breeder#	Transponder
6152	M	~ Sep 2004	WILD11	WILD12	NAMIBIA	~ 1 Apr 2005	NONE	Capture	Wild Born	Porthos		454A080E68
					CHEETAH C	22 Apr 2005	1463	Transfer				
					AMANILODG	1 Jul 2008		Transfer				
					CHEETAH C	20 Aug 2013	1463	Transfer				
6157	M	27 Jun 2005	3741	3898	HAMERTON	27 Jun 2005	M327	Birth	Captive Born	AKEA	HTN2	00-064D-9F17
6160	M	21 Sep 2003	3830	3460	OAKHILL	21 Sep 2003	232332	Birth	Captive Born	Mau	OAK 16	
					IEFS	22 Feb 2004	121090	Transfer				
6161	M	21 Sep 2003	3830	3460	OAKHILL	21 Sep 2003	232334	Birth	Captive Born	BARAFU	OAK 17	
					DENVER	28 May 2004	A04192	Transfer				
					NZP-CRC	21 May 2012	114799	Transfer				
6162	F	21 Sep 2003	3830	3460	OAKHILL	21 Sep 2003	232333	Birth	Captive Born	stacy	OAK 18	
					IEFS	22 Feb 2004	221090	Transfer				
6163	F	21 Sep 2003	3830	3460	OAKHILL	21 Sep 2003	232335	Birth	Captive Born	KIBARA	OAK 19	
					DENVER	28 May 2004	A04193	Transfer				
					BATTLE CR	19 Mar 2009	M09014	Transfer				
					NZP-CRC	17 Nov 2011	114748	Transfer				
6164	M	7 May 2004	4006	3978	WINSTON	7 May 2004	240027	Birth	Captive Born	Juma	WS 132	081056026
					OAKHILL	17 Nov 2004	242431	Transfer				
					WINSTON	3 Dec 2004	240027	Transfer				
					PHOENIX	5 Apr 2006	10588	Transfer				
6165	M	7 May 2004	4006	3978	WINSTON	7 May 2004	240030	Birth	Captive Born	Rate1	WS 133	081.023.873
					OAKHILL	17 Nov 2004	242434	Transfer				
					WINSTON	3 Dec 2004	240030	Transfer				
					PHOENIX	5 Apr 2006	10587	Transfer				
						24 Jan 2014		Death				
					[Death by: Unknown means]							
6166	F	7 May 2004	4006	3978	WINSTON	7 May 2004	240028	Birth	Captive Born	BARBARA CAINWS	134	080*865*779
					OKLAHOMA	5 Feb 2007	770438	Transfer				

Living on 31 Dec 2013

Stud#	Sex	Birth Date	Sire	Dam	Location	Date	LocalID	Event	Birth Origin	Name	Breeder#	Transponder
6168	M	1 Oct 2004	4006	3978	WINSTON	1 Oct 2004	240086	Birth	Captive Born	ORINGO	WS 136	088512792
					OAKHILL	17 Nov 2004	242435	Transfer				
					WINSTON	3 Dec 2004	240086	Transfer				
					HONOLULU	28 Jun 2007	207037	Transfer				
6171	M	22 Oct 2004	4487	4146	SALZBURG	22 Oct 2004	2211	Birth	Captive Born	KALOCO	SAL13	968000001398478
					HERBERSTN	28 Mar 2006	100948	Transfer				
6173	M	22 Oct 2004	4487	4146	SALZBURG	22 Oct 2004	2213	Birth	Captive Born	Philip	SAL15	968000001382132
					ARNHEM	3 Aug 2012	617163	Transfer				
					SALZBURG	20 Mar 2013	2213	Transfer				
6174	M	22 Oct 2004	4487	4146	SALZBURG	22 Oct 2004	2214	Birth	Captive Born	AKETI	SAL16	968000000766736
					HERBERSTN	28 Mar 2006	100946	Transfer				
6175	M	30 Oct 2004	4191	3912	ORANA	30 Oct 2004	200425	Birth	Captive Born	TANE	OP19	
6176	M	30 Oct 2004	4191	3912	ORANA	30 Oct 2004	200426	Birth	Captive Born	KAHA	OP20	
6177	M	30 Oct 2004	4191	3912	ORANA	30 Oct 2004	200427	Birth	Captive Born	RAHI	OP21	
6180	M	23 Nov 2004	3304	4568	NZP-WASH	23 Nov 2004	113941	Birth	Captive Born	NAMA	NZP2	4550577159
					MILWAUKEE	17 May 2006	5332	Transfer				
6182	F	23 Nov 2004	3304	4568	NZP-WASH	23 Nov 2004	113939	Birth	Captive Born	Imara (Sanaa	NZP4	45444C5C17
					CAPE MAY	8 Jun 2006	3245	Transfer				
					FOSSILRIM	20 Jun 2010	1163	Transfer				
					WINSTON	8 Sep 2012	270536	Transfer				
6184	M	14 Apr 2005	3976	4453	NZP-WASH	14 Apr 2005	113971	Birth	Captive Born	Gahiji	NZP6	45505B5C7E
					LOWRY	4 Mar 2007	102320	Transfer				
6185	F	14 Apr 2005	3976	4453	NZP-WASH	14 Apr 2005	113972	Birth	Captive Born	ARARA	NZP7	4545342648
					DISNEY AK	21 Sep 2006	060372	Transfer				
6187	F	14 Apr 2005	3976	4453	NZP-WASH	14 Apr 2005	113974	Birth	Captive Born	MAKEDA	NZP9	4464332379
					DISNEY AK	21 Sep 2006	060374	Transfer				
6214	F	~ 2002	UNK	UNK	PARYS	~ 2003	PENNY	Transfer	Captive Born	PENNY		4366690F5E

Living on 31 Dec 2013

Stud#	Sex	Birth Date	Sire	Dam	Location	Date	LocalID	Event	Birth Origin	Name	Breeder#	Transponder
6218	F	19 Nov 2004	6217	6214	PARYS SUSONO	19 Nov 2004	SAVANN	Birth	Captive Born	sabanna	PAR1	4540702110
					TOKYOTAMA	11 Sep 2007	FS15	Transfer				
					SUSONO	24 Sep 2008	5871	Transfer				
					SUSONO	28 Oct 2009	FS15	Transfer				
6219	M	19 Nov 2004	6217	6214	PARYS	19 Nov 2004	MUFASA	Birth	Captive Born	MUFASA	PAR2	452E2F1254
6220	F	19 Nov 2004	6217	6214	PARYS TORONTO	19 Nov 2004	SHAMWA	Birth	Captive Born	SHAMWARI	PAR3	445962625D
						5 Jul 2006	40859	Transfer				
6221	M	19 Nov 2004	6217	6214	PARYS SUSONO	19 Nov 2004	SAVIMB	Birth	Captive Born	SAVIMBI	PAR4	445B6D527F
						13 Sep 2007	FS16	Transfer				
6222	F	19 Nov 2004	6217	6214	PARYS TORONTO	19 Nov 2004	PINKIE	Birth	Captive Born	PINKIE	PAR5	445E3F1559
						5 Jul 2006	40860	Transfer				
6223	M	19 Nov 2004	6217	6214	PARYS TORONTO	19 Nov 2004	RAFIKI	Birth	Captive Born	RAFIKI	PAR6	00-06E7-5C19
					ROCKTON	5 Jul 2006	40858	Transfer				
					TORONTO	31 Mar 2010	40858	Transfer				
					TORONTO	20 Dec 2013	40858	Transfer				
6224	F	11 Mar 2005	6217	6215	PARYS PRIVATE	11 Mar 2005	JEMIMA	Birth	Captive Born	JEMIMA	PAR7	457A071003
						~ Jun 2012		Transfer				
6225	F	11 Mar 2005	6217	6215	PARYS	11 Mar 2005	NALA	Birth	Captive Born	NALA	PAR8	455557057F
6226	M	11 Mar 2005	6217	6215	PARYS	11 Mar 2005	NIKITA	Birth	Captive Born	NIKITA	PAR9	457727651B
6233	M	11 Dec 2003	2572	4007	DVURKRALV OLOMOUC	11 Dec 2003	041097	Birth	Captive Born	DARK	VC51	00064DF02C
						16 Jun 2005	6313	Transfer				
					DVURKRALV	24 Mar 2006	041097	Transfer				
					LODZ	7 Aug 2007	10153	Transfer				
					DVURKRALV	17 Nov 2010	041097	Transfer				
					HYDERABAD	15 Feb 2012		Transfer				
6235	M	8 Jun 2004	3895	4274	OLOMOUC ATTICAZOO	8 Jun 2004	6133	Birth	Captive Born	ASAKA	OLM1	96800001411877
					LISBON	23 Mar 2006	MAJ002	Transfer				
						5 Dec 2007	10274	Transfer				

Living on 31 Dec 2013

Stud#	Sex	Birth Date	Sire	Dam	Location	Date	LocalID	Event	Birth Origin	Name	Breeder#	Transponder
6237	F	8 Jun 2004	3895	4274	OLOMOUC	8 Jun 2004	6135	Birth	Captive Born	ABIBA	OLM3	968000001453747
					SALZBURG	27 Feb 2007	S248	Transfer				
					OLOMOUC	17 May 2007	6135	Transfer				
6263	M	3 Aug 2004	3959	4196	YULEE	3 Aug 2004	Y43008	Birth	Captive Born	No shave	W080	00-0647-C6BD
					CALDWELL	15 Feb 2005	105347	Transfer				
					FOSSILRIM	7 Dec 2010	1179	Transfer				
					CALDWELL	25 Feb 2011	105347	Transfer				
6267	F	11 May 2002	UNK	UNK	PRIVATE	11 May 2002		Birth	Captive Born	JACKIE		
					JOHANSBRG	21 Jan 2005	6662	Transfer				
6273	M	14 May 2005	6089	4152	OUDTSHORN	14 May 2005	1381	Birth	Captive Born	FELIX	CC153	000 66E 2E6D
					LION PARK	~ May 2006		Transfer				
6334	F	23 Apr 2005	4242	4226	SD-WAP	23 Apr 2005	605129	Birth	Captive Born	AZIZI	SD 127	000676D55A
					SANDIEGOZ	23 Apr 2005	605129	Transfer				
					YULEE	26 Jul 2005	Y53302	Transfer				
6335	F	7 Jun 2005	3830	4138	WINSTON	7 Jun 2005	250022	Birth	Captive Born	MANDY	WS 138	073-881-329
					SAN ANTON	29 May 2008	Y08084	Transfer				
6336	F	7 Jun 2005	3830	4138	WINSTON	7 Jun 2005	250023	Birth	Captive Born	Marlindi	WS 139	074*103*800
					FOSSILRIM	29 May 2008	1155	Transfer				
					WINSTON	7 Oct 2011	250023	Transfer				
6337	F	7 Jun 2005	3830	4138	WINSTON	7 Jun 2005	250024	Birth	Captive Born	JAMBO	WS 140	074055774
					OMAHA	17 Feb 2008	17755	Transfer				
6338	M	7 Jun 2005	3830	4138	WINSTON	7 Jun 2005	250025	Birth	Captive Born	TIMBOU	WS 141	073*840*279
					SAFARI W	31 Oct 2012	112082	Transfer				
6339	F	7 Jun 2005	3830	4138	WINSTON	7 Jun 2005	250026	Birth	Captive Born	AMANI	WS 142	074072280
					NZP-WASH	20 Dec 2007	114277	Transfer				
					NZP-CRC	18 Aug 2009	114277	Transfer				
6341	neutM	~ Jul 2005	WILD	WILD	NAMIBIA	~21 Aug 2005	NONE	Capture	Wild Born	RON		L4F869
					CHEETAH C	6 Sep 2005	1473	Transfer				

Living on 31 Dec 2013

Stud#	Sex	Birth Date	Sire	Dam	Location	Date	LocalID	Event	Birth Origin	Name	Breeder#	Transponder
6342	F	~ 1 Jul 2005	WILD	WILD	NAMIBIA CHEETAH C	~21 Aug 2005 6 Sep 2005	NONE 1474	Capture Transfer	Wild Born	HARRY		96800000595464
6343	F	~ 1 Jul 2005	WILD	WILD	NAMIBIA CHEETAH C	~14 Aug 2005 6 Sep 2005	NONE 1475	Capture Transfer	Wild Born	HERMOINE		968000002942524
6349	M	21 Nov 2005	6217	6214	PARYS BERENS J CARSONSPR	21 Nov 2005 ~ 2007 ~ 2009	NONE NONE	Birth Transfer Transfer	Captive Born	MATT	PAR10	4703731F35
6351	M	21 Nov 2005	6217	6214	PARYS BERENS J	21 Nov 2005 19 Dec 2007	NONE	Birth Transfer	Captive Born	CHARLIE	PAR12	4703122558
6352	M	21 Nov 2005	6217	6214	PARYS PRIVATE	21 Nov 2005 ~ Mar 2010		Birth Transfer	Captive Born	ROMMEL	PAR13	4703754A60
6353	F	21 Nov 2005	6217	6214	PARYS TORONTO	21 Nov 2005 5 Jul 2006	40861	Birth Transfer	Captive Born	Zoey 2	PAR14	4707322109
6354	F	21 Nov 2005	6217	6214	PARYS	21 Nov 2005		Birth	Captive Born	TESSA	PAR15	4719223506
6355	F	21 Nov 2005	6217	6214	PARYS SUSONO	21 Nov 2005 13 Sep 2007	FS18	Birth Transfer	Captive Born	RUBY	PAR16	470733587C
6356	F	~ Jun 2004	WILD	WILD	NAMIBIA AMANILODG CHEETAH C	~ Jun 2005 ~ Jun 2005 30 Jun 2006	NONE NONE 1493	Capture Transfer Transfer	Wild Born	AMANI		968000002790218
6357	M	15 Apr 2005	4192	4196	YULEE NZIP-WASH NZIP-CRC NZIP-WASH	15 Apr 2005 18 Apr 2007 30 Nov 2009 ~ Apr 2010	Y53011 114193 114193 114193	Birth Transfer Transfer Transfer	Captive Born	Right Hip	W081	000647DB00
6358	M	15 Apr 2005	4192	4196	YULEE NZIP-WASH NZIP-CRC NZIP-WASH	15 Apr 2005 18 Apr 2007 30 Nov 2009 ~ Apr 2010	Y53012 114194 114194 114194	Birth Transfer Transfer Transfer	Captive Born	Right Hip/ShW082		481AZI4635

Living on 31 Dec 2013

Stud#	Sex	Birth Date	Sire	Dam	Location	Date	LocalID	Event	Birth Origin	Name	Breeder#	Transponder
6359	M	15 Apr 2005	4192	4196	YULEE	15 Apr 2005	Y53013	Birth	Captive Born	Back shave	W083	000647DC9B
					NZP-WASH	18 Apr 2007	114195	Transfer				
					NZP-CRC	30 Nov 2009	114195	Transfer				
					NZP-WASH	~ Apr 2010	114195	Transfer				
6360	M	30 Sep 2005	6089	4152	OUDTSHORN	30 Sep 2005	1396	Birth	Captive Born	FINLEY	CC155	00068B02ED
					PARYS	~ 5 Feb 2009		Transfer				
					PRIVATE	~ Jun 2012		Transfer				
6376	M	24 Jun 2003	WILD	WILD	NAMIBIA	24 Jun 2003	NONE	Capture	Wild Born	WABI		00063DA958T
					RATTAY	24 Jun 2005	AJ10A/	Transfer				
					HANSEN	26 Jun 2005	AJ10A/	Transfer				
					WABI	15 Aug 2005	AJ10A/	Transfer				
6378	M	~ Aug 2004	WILD	WILD	NAMIBIA	22 Oct 2004	NONE	Capture	Wild Born	DYSON		00066E40F4T
					AFRICAT	26 Oct 2004	AJ15/04	Transfer				
6379	F	~ Aug 2004	WILD	WILD	NAMIBIA	22 Oct 2004	NONE	Capture	Wild Born	VAX		00063DCB98T
					AFRICAT	26 Oct 2004	AJ13/04	Transfer				
6380	F	~ Aug 2004	WILD	WILD	NAMIBIA	22 Oct 2004	NONE	Capture	Wild Born	HOOVER		00066E069AT
					AFRICAT	26 Oct 2004	AJ14/04	Transfer				
6382	M	22 Apr 2005	3669	3902	WARSAW	22 Apr 2005	S4628	Birth	Captive Born	TWIST	WSZ19	00 0636 1890
					STUTT GART	6 Dec 2006	8689	Transfer				
6385	F	22 Apr 2005	3669	3902	WARSAW	22 Apr 2005	S4631	Birth	Captive Born	Pippa	WSZ22	00-0634-C7FB
					NYIREGYHA	20 Dec 2006	M00456	Transfer				
6386	F	22 Apr 2005	3669	3902	WARSAW	22 Apr 2005	S4629	Birth	Captive Born	TORPEDA	WSZ23	00-0634-FAE7
6387	M	28 Feb 2005	4432	4064	FOTA	28 Feb 2005	3727	Birth	Captive Born	FWP 189	FWP 165	968000001832509
					OPOLE	1 Oct 2008	M08042	Transfer				
					WARSAW	19 Apr 2012	S6866	Transfer				
					OPOLE	15 May 2012	M08042	Transfer				
6389	F	28 Feb 2005	4432	4064	FOTA	28 Feb 2005	3725	Birth	Captive Born	Etosha	FWP 167	968000001847592
					BOISSIERE	26 Mar 2008	FGU1	Transfer				

Living on 31 Dec 2013

Stud#	Sex	Birth Date	Sire	Dam	Location	Date	LocalID	Event	Birth Origin	Name	Breeder#	Transponder
6390	F	28 Feb 2005	4432	4064	FOTA BOISSIERE	28 Feb 2005 26 Mar 2008	3726 FGU2	Birth Transfer	Captive Born	Angova	FWP 168	968000001794154
6391	neutM	23 Aug 2005	4444	4165	BROXBOURN BEWDLEY	23 Aug 2005 1 Nov 2006	M353 AJ.01	Birth Transfer	Captive Born	AJ01	PWP7	956000000350504
6392	neutM	23 Aug 2005	4444	4165	BROXBOURN BEWDLEY	23 Aug 2005 1 Nov 2006	M352 AJ.02	Birth Transfer	Captive Born	AJ02	PWP8	956000000357264
6395	M	8 Apr 2007	4006	4138	WINSTON CAPE MAY CINCINNAT	8 Apr 2007 12 May 2010 24 Nov 2013	270053 3480 107099	Birth Transfer Transfer	Captive Born	TUMAI	WS148	AVID 089*850*024
6396	M	8 Apr 2007	4006	4138	WINSTON CAPE MAY CINCINNAT	8 Apr 2007 12 May 2010 24 Nov 2013	270054 3479 113110	Birth Transfer Transfer	Captive Born	AMIRI	WS149	089*889*343
6397	F	8 Apr 2007	4006	4138	WINSTON MEMPHIS FOSSILRIM WILDS	8 Apr 2007 5 Nov 2008 5 Sep 2012 25 Sep 2013	270055 22651 1191 113072	Birth Transfer Transfer Transfer	Captive Born	STORM	WS150	AVID089870057
6398	F	8 Apr 2007	4006	4138	WINSTON ATLANTA MEMPHIS FOSSILRIM WINSTON	8 Apr 2007 30 Oct 2008 5 Nov 2008 14 Sep 2012 9 Jun 2013	270056 A81029 22652 1192 270056	Birth Transfer Transfer Transfer Transfer	Captive Born	MOONFIRE	WS151	AVID-089-850-275
6404	M	28 May 2005	4063	3723	BORAS EBELTOFT BORAS	28 May 2005 21 Nov 2006 25 Mar 2008	RG0021 ACI019 RG0021	Birth Transfer Transfer	Captive Born	KERO	BOR4	968000001734465
6407	F	15 Nov 2005	3459	3978	WINSTON	15 Nov 2005	250143	Birth	Captive Born	SANURRA	WS143	089*890*866
6409	M	9 Oct 2005	4170	4532	CINCINNAT COLUMBUS CLEVELAND WINSTON	9 Oct 2005 14 Dec 2006 27 May 2008 8 May 2012	105054 205123 M80527 270512	Birth Transfer Transfer Transfer	Captive Born	Roble	CIN35	072*312*003

Living on 31 Dec 2013

Stud#	Sex	Birth Date	Sire	Dam	Location	Date	LocalID	Event	Birth Origin	Name	Breeder#	Transponder
6410	F	9 Oct 2005	4170	4532	CINCINNAT COLUMBUS WILDS	9 Oct 2005 14 Dec 2006 3 Jul 2007	105055 205125 107051	Birth Transfer Transfer	Captive Born	Kamaria	CIN36	072-536-292
6412	F	1 Oct 2004	4006	3978	WINSTON SAFARI W WINSTON	1 Oct 2004 9 Oct 2006 16 Apr 2008	240083 106068 240083	Birth Transfer Transfer	Captive Born	KIRA	WS144	0001F00F7F
6413	M	1 Oct 2004	4006	3978	WINSTON HONOLULU	1 Oct 2004 28 Jun 2007	240085 207036	Birth Transfer	Captive Born	WINSTON	WS145	088 376 544
6414	M	5 Jun 2005	3989	4123	PRET DW STELLENBO AUCKLAND	5 Jun 2005 27 Jun 2005 11 Apr 2006	D93483 05IRIS A60041	Birth Transfer Transfer	Captive Born	MA549	DEW 810	454A561D30
6415	M	5 Jun 2005	3989	4123	PRET DW STELLENBO AUCKLAND	5 Jun 2005 27 Jun 2005 11 Apr 2006	D93484 ANUBIS A60042	Birth Transfer Transfer	Captive Born	MA550	DEW 811	45331F1E67
6416	F	5 Jun 2005	3989	4123	PRET DW STELLENBO YARRALUML	5 Jun 2005 27 Jun 2005 3 Mar 2006	D93482 NOVEMB A06001	Birth Transfer Transfer	Captive Born	FA548	DEW 812	455E 7D04 62
6417	neutM	19 Jun 2005	4108	4106	PRET DW STELLENBO HIIBEL	19 Jun 2005 8 Jul 2005 6 Apr 2006	D93846 M554	Birth Transfer Transfer	Captive Born	Jamar	DEW 813	44644D5E24
6418	neutM	19 Jun 2005	4108	4106	PRET DW STELLENBO HIIBEL	19 Jun 2005 8 Jul 2005 6 Apr 2006	D93847 M555	Birth Transfer Transfer	Captive Born	Moyo	DEW 814	4533734C79
6422	M	30 Aug 2005	3989	3969	PRET DW	30 Aug 2005	D93867	Birth	Captive Born	M559	DEW 818	4549512D21
6425	F	30 Aug 2005	3989	3969	PRET DW	30 Aug 2005	D93868	Birth	Captive Born	FA560	DEW 821	
6427	F	~ Jun 2003	WILD	WILD	S.AFRICA PRET DW	30 Aug 2006 30 Aug 2006	NONE D93877	Capture Transfer	Wild Born	FB570		433D040B1B

Living on 31 Dec 2013

Stud#	Sex	Birth Date	Sire	Dam	Location	Date	LocalID	Event	Birth Origin	Name	Breeder#	Transponder
6428	M	24 Jun 2006	4290	4324	PRET DW DUNLAP	24 Jun 2006 1 May 2007	D93871	Birth Transfer	Captive Born	Tango	DEW 822	985140000118963
6429	F	6 Jun 2006	4290	4324	PRET DW SAFARI W	6 Jun 2006 ~ 9 Aug 2007	D93872 107051	Birth Transfer	Captive Born	SAHARA	DEW 823	985140000126751
6430	F	24 Jun 2006	4290	4324	PRET DW STELLENBO PRET DW	24 Jun 2006 ~ Mar 2007 ~ Aug 2007	D93873 FA566 D93873	Birth Transfer Transfer	Captive Born	CHARLOTTE	DEW 824	985140000115537
6433	F	4 Mar 2006	3459	3978	WINSTON REDWOOD WINSTON	4 Mar 2006 2 Apr 2006 12 Aug 2006	260016 160 260016	Birth Transfer Transfer	Captive Born	TAINI	WS146	089*887*638
6436	F	21 Oct 2005	3541	6003	ARNHEM EBELTOFT	21 Oct 2005 22 Feb 2008	613002 ACI030	Birth Transfer	Captive Born	Hollaender	BZ23	00-0665-A474
6439	M	24 Sep 2005	5597	5532	HILVARENB GDANSK	24 Sep 2005 21 Apr 2008	M05111 D00317	Birth Transfer	Captive Born	NGANDU	B70	00-0610-D421
6440	F	24 Sep 2005	5597	5532	HILVARENB	24 Sep 2005	M05108	Birth	Captive Born	KAYENDA	BB71	00610D3A0
6442	F	24 Sep 2005	5597	5532	HILVARENB WUPPERTAL	24 Sep 2005 7 Oct 2010	M05110 201046	Birth Transfer	Captive Born	NYIKA	BB73	00-061C-0DA3
6443	M	9 Apr 2006	5984	6028	HILVARENB LANDAU	9 Apr 2006 21 Dec 2008	M06019 M00266	Birth Transfer	Captive Born	FAREED	BB74	528210000860933
6445	F	11 Jul 2005	4160	4446	MARWELL	11 Jul 2005	7161	Birth	Captive Born	SUKI	MZP 43	956000000285942
6446	F	11 Jul 2005	4160	4446	MARWELL	11 Jul 2005	7162	Birth	Captive Born	JUBA	MZP 44	956000000264967
6453	M	~ Mar 2002	UNK	UNK	BLOEMFNTN PARYS SUSONO	~ Mar 2002 29 Nov 2006 13 Sep 2007	_____ _____ FS19	Birth Transfer Transfer	Captive Born	E.T.	BR 1	445E29201A
6460	M	20 Jun 2006	4193	4196	YULEE CINCINNAT	20 Jun 2006 18 Jun 2008	Y63006 108040	Birth Transfer	Captive Born	MALAKAI	W094	00-0697-D9C1

Living on 31 Dec 2013

Stud#	Sex	Birth Date	Sire	Dam	Location	Date	LocalID	Event	Birth Origin	Name	Breeder#	Transponder
6461	F	20 Jun 2006	5480	4196	YULEE	20 Jun 2006	Y63007	Birth	Captive Born	left hip shaW095		00-0672-7F5D
6462	F	20 Jun 2006	4193	4196	YULEE	20 Jun 2006	Y63008	Birth	Captive Born	rt shldr shaW096		00-0697-D9CF
6463	F	20 Jun 2006	4193	4196	YULEE OMAHA	20 Jun 2006 13 Jun 2008	Y63009 18104	Birth Transfer	Captive Born	lft shoulderW097		000697DFDF
6472	M	29 May 2005	2734	3527	FOSSILRIM	29 May 2005	1128	Birth	Captive Born	MOOSE	FR96	442B04396D
6473	M	29 May 2005	2734	3527	FOSSILRIM	29 May 2005	1129	Birth	Captive Born	BRUCE	FR97	
6474	F	9 Aug 2005	4242	4226	SD-WAP SANDIEGOZ SD-WAP	9 Aug 2005 9 Aug 2005 28 Oct 2005	605313 605313 605313	Birth Transfer Transfer	Captive Born	MAKENA	SD128	0006729C28
6476	F	9 Aug 2005	4242	4226	SD-WAP SANDIEGOZ SD-WAP	9 Aug 2005 9 Aug 2005 28 Oct 2005	605315 605315 605315	Birth Transfer Transfer	Captive Born	POMBE	SD130	000676C9AA
6477	F	9 Aug 2005	4242	4226	SD-WAP WINSTON	9 Aug 2005 28 Oct 2005 16 Jun 2013	605316 605316 270590	Birth Transfer Transfer	Captive Born	NZURI MOYO	SD131	000676B60E
6478	M	22 Oct 2005	4567	4454	FOSSILRIM CALDWELL	22 Oct 2005 6 May 2007	1130 105878	Birth Transfer	Captive Born	BENJI	FR98	46764B507F
6482	M	5 Nov 2005	4567	4259	FOSSILRIM CALDWELL	5 Nov 2005 6 May 2007	1134 105879	Birth Transfer	Captive Born	JASON	FR102	46402C4076
6483	F	5 Nov 2005	4567	4259	FOSSILRIM KANSASCTY	5 Nov 2005 4 Apr 2007	1135 M07027	Birth Transfer	Captive Born	GIGI	FR103	46-5A56-2A0F
6484	F	5 Nov 2005	4567	4259	FOSSILRIM KANSASCTY ST LOUIS	5 Nov 2005 4 Apr 2007 26 Jun 2013	1136 M07025 113923	Birth Transfer Transfer	Captive Born	CLAIRE	FR104	4628415A70
6485	F	5 Nov 2005	4567	4259	FOSSILRIM KANSASCTY ST LOUIS	5 Nov 2005 4 Apr 2007 20 Dec 2013	1137 M07026 116090	Birth Transfer Transfer	Captive Born	SADIE	FR105	44-223C-2F7F

Living on 31 Dec 2013

Stud#	Sex	Birth Date	Sire	Dam	Location	Date	LocalID	Event	Birth Origin	Name	Breeder#	Transponder
6486	M	25 Sep 2006	4170	4309	CINCINNAT FOSSILRIM	25 Sep 2006 3 Oct 2006	106057 1149	Birth Transfer	Captive Born	Frankie	CIN38	081-327-553
6488	F	30 Sep 2006	4224	3979	FOSSILRIM SANFORD SD-WAP	30 Sep 2006 17 May 2008 26 Jul 2013	1146 1603 613304	Birth Transfer Transfer	Captive Born	Tuli	FR106	226F75017E
6489	F	30 Sep 2006	4224	3979	FOSSILRIM SANFORD SD-WAP	30 Sep 2006 17 May 2008 26 Jul 2013	1147 1604 613304	Birth Transfer Transfer	Captive Born	TEEP	FR107	2024642F29
6490	F	30 Sep 2006	4224	3979	FOSSILRIM SANFORD SD-WAP	30 Sep 2006 17 May 2008 26 Jul 2013	1148 1605 606377	Birth Transfer Transfer	Captive Born	TEENSEY	FR108	226F6B0239
6492	M	6 Oct 2006	4224	4559	FOSSILRIM	6 Oct 2006	1151	Birth	Captive Born	H00PER	FR110	202162510C
6493	M	29 Oct 2006	4567	4261	FOSSILRIM DALLAS FOSSILRIM DALLAS	29 Oct 2006 20 Oct 2008 10 Dec 2009 13 Apr 2010	1152 08J531 1152 08J531	Birth Transfer Transfer Transfer	Captive Born	Bonde	FR111	4717065C23
6495	F	29 Oct 2006	4224	4261	FOSSILRIM DALLAS FOSSILRIM DALLAS FOSSILRIM DALLAS	29 Oct 2006 20 Oct 2008 10 Dec 2009 13 Apr 2010 2 Jul 2011 8 Mar 2012	1154 08J532 1154 08J532 1154 08J532	Birth Transfer Transfer Transfer Transfer Transfer	Captive Born	Kilima	FR113	471A054806
6496	M	3 Nov 2006	5484	5687	TORONTO ROCKTON TORONTO	3 Nov 2006 6 Dec 2007 3 Apr 2011	41176 A70052 41176	Birth Transfer Transfer	Captive Born	ELIO	TOR40	00-0671-70DE
6498	M	3 Nov 2006	5484	5687	TORONTO ROCKTON	3 Nov 2006 6 Dec 2007	41178 A70051	Birth Transfer	Captive Born	JOSE	TOR42	0006755E43

Living on 31 Dec 2013

Stud#	Sex	Birth Date	Sire	Dam	Location	Date	LocalID	Event	Birth Origin	Name	Breeder#	Transponder
6499	F	3 Nov 2006	5484	5687	TORONTO	3 Nov 2006	41179	Birth	Captive Born	EMMA	TOR43	00-0680-FFA1
					ROCKTON	6 Dec 2007	A70050	Transfer				
					TORONTO	20 Dec 2013	41179	Transfer				
6503	M	10 Nov 2006	5458	5660	ST LOUIS	10 Nov 2006	105316	Birth	Captive Born	KGOSI	ST35	00-068A-DA8C
6505	F	10 Nov 2006	5458	5660	ST LOUIS	10 Nov 2006	105318	Birth	Captive Born	ZURI	ST37	0006CA7BDC
					SD-WAP	16 Dec 2013	613459	Transfer				
6507	M	19 Jun 2001	3165	3790	ROCKTON	19 Jun 2001	A1B070	Birth	Captive Born	ONYX	ALS10	
					ELMVALE	26 Sep 2006	A1B070	Transfer				
					TORONTO	31 Mar 2010	44128	Transfer				
6508	M	19 Jun 2001	3165	3790	ROCKTON	19 Jun 2001	A1B071	Birth	Captive Born	RAJ	ALS11	
6512	M	~ 2002	WILD	WILD	BLOEMFNTN	~ 2004		Transfer	Wild Born	MOLOPO		463D4F7E58
					OUDTSHORN	18 Apr 2006	1421	Transfer				
					BLOEMFNTN	~ 4 Jul 2009		Transfer				
6513	F	~ 2003	UNK	UNK	BLOEMFNTN	~ 2004		Transfer	Wild Born	ANGIE		4642161E25
					OUDTSHORN	18 Apr 2006	1422	Transfer				
					BLOEMFNTN	~ 4 Jul 2009		Transfer				
6518	M	27 Sep 2006	6512	4505	OUDTSHORN	27 Sep 2006	1440	Birth	Captive Born	GAMBIT	CC160	
					BLOEMFNTN	21 Jan 2007		Transfer				
6519	M	27 Sep 2006	6512	4505	OUDTSHORN	27 Sep 2006	1438	Birth	Captive Born	Gangi	CC161	00066937CB
					LION PARK	2 Sep 2007		Transfer				
6520	F	27 Sep 2006	6512	4505	OUDTSHORN	27 Sep 2006	1439	Birth	Captive Born	GEMMA	CC162	006685F82
					ORANA	22 Aug 2007	200719	Transfer				
6521	F	27 Sep 2006	6512	4505	OUDTSHORN	27 Sep 2006	1441	Birth	Captive Born	GRACE	CC163	
					BLOEMFNTN	21 Jan 2007		Transfer				
6522	F	27 Sep 2006	6512	4505	OUDTSHORN	27 Sep 2006	1442	Birth	Captive Born	GABBY	CC164	00066923C2
6525	M	5 Oct 2006	6512	4152	OUDTSHORN	5 Oct 2006	1458	Birth	Captive Born	GATTO	CC167	
					BLOEMFNTN	21 Jan 2007		Transfer				

Living on 31 Dec 2013

Stud#	Sex	Birth Date	Sire	Dam	Location	Date	LocalID	Event	Birth Origin	Name	Breeder#	Transponder
6528	M	14 Oct 2006	6089	6513	UDTSHORN ORANA	14 Oct 2006 22 Aug 2007	1461 200720	Birth Transfer	Captive Born	GIZMO	CC170	68B1B3F
6530	F	14 Oct 2006	6089	6513	UDTSHORN BLOEMFNTN	14 Oct 2006 21 Jan 2007	1459	Birth Transfer	Captive Born	GAYA	CC172	
6532	F	10 Apr 2005	3340	3915	YULEE CHEHAW	10 Apr 2005 24 Jan 2006	Y53003 M06002	Birth Transfer	Captive Born	Left Shoulde	W085	00-064D-1726
6533	F	10 Apr 2005	3340	3915	YULEE CHEHAW	10 Apr 2005 24 Jan 2006	Y53005 M06003	Birth Transfer	Captive Born	L_shoulder/LW	W086	00-064B-C371
6534	F	10 Apr 2005	3340	3915	YULEE CHEHAW	10 Apr 2005 24 Jan 2006	Y53006 M06004	Birth Transfer	Captive Born	ROSWELL	W087	00-064B-C124
6535	F	12 Apr 2005	3959	4181	YULEE	12 Apr 2005	Y53008	Birth	Captive Born	KRAPINKA	W088	000647D39D
6540	M	13 Jun 2006	4175	4182	YULEE CINCINNAT	13 Jun 2006 18 Jun 2008	Y63005 108039	Birth Transfer	Captive Born	ALBERTO	W093	00-0697-E096
6547	M	~ Apr 2006	WILD	WILD	NAMIBIA CHEETAH C	~ 1 Nov 2006 27 Mar 2007	NONE 1513	Capture Transfer	Wild Born	LIVINGSTON		96800002793199
6548	F	~ Apr 2006	WILD	WILD	NAMIBIA CHEETAH C	~ 1 Nov 2006 27 Mar 2007	NONE 1514	Capture Transfer	Wild Born	KAYLA		96800002834042
6549	M	~ Apr 2006	WILD	WILD	NAMIBIA CHEETAH C	~ 1 Nov 2006 27 Mar 2007	NONE 1515	Capture Transfer	Wild Born	FOSSIE		96800002949831
6550	M	~ Apr 2006	WILD	WILD	NAMIBIA CHEETAH C	~ 1 Nov 2006 27 Mar 2007	NONE 1516	Capture Transfer	Wild Born	DARWIN		96800002835722
6551	F	~ Apr 2006	WILD	WILD	NAMIBIA CHEETAH C	~ 1 Nov 2006 27 Mar 2007	NONE 1517	Capture Transfer	Wild Born	KIANA		96800002949503
6552	M	~ Apr 2006	WILD	WILD	NAMIBIA CHEETAH C	~ 1 Nov 2006 27 Mar 2007	NONE 1518	Capture Transfer	Wild Born	MENDEL		96800002783035

Living on 31 Dec 2013

Stud#	Sex	Birth Date	Sire	Dam	Location	Date	LocalID	Event	Birth Origin	Name	Breeder#	Transponder
6553	M	25 Jul 2006	4432	4064	FOTA	25 Jul 2006	3980	Birth	Captive Born	FWP 190	FWP 169	968000001811530
					OPOLE	1 Oct 2008	M08043	Transfer				
					WARSAW	17 May 2012	S6883	Transfer				
					OPOLE	19 Jul 2012	M08043	Transfer				
6555	F	25 Jul 2006	4432	4064	FOTA	25 Jul 2006	3982	Birth	Captive Born	FWP 192	FWP 171	968000002315468
					ESTEPONA	4 Oct 2008	1GU4	Transfer				
6556	F	25 Jul 2006	4432	4064	FOTA	25 Jul 2006	3983	Birth	Captive Born	FWP 193	FWP 172	968000001798194
					TABERNAS	5 Mar 2009	TM0422	Transfer				
6557	F	25 Jul 2006	4432	4064	FOTA	25 Jul 2006	3984	Birth	Captive Born	Caoimhe	FWP 173	968000001814466
					KREFELD	17 May 2009	1949	Transfer				
6558	M	16 Nov 2006	5459	3724	MUNSTER	16 Nov 2006	23390	Birth	Captive Born	CAZEMBE	MUN45	968000000460386
					ESKILSTUN	11 Jun 2008	1893	Transfer				
					BASEL	27 Sep 2010	100645	Transfer				
6559	F	16 Nov 2006	5459	3724	MUNSTER	16 Nov 2006	23389	Birth	Captive Born	NANJARA	MUN46	968000000456428
					EBERSWALD	30 Apr 2008	703	Transfer				
6560	M	7 Jun 2007	4158	6021	KESSINGLA	7 Jun 2007	M966	Birth	Captive Born	KENDI	AA1	968000002302926
					BANHAM	3 Jul 2009	6241	Transfer				
					HILVARENB	4 Mar 2011	M07154	Transfer				
6562	M	7 Jun 2007	4158	6021	KESSINGLA	7 Jun 2007	M968	Birth	Captive Born	JACK	AA3	968000002312896
					BANHAM	3 Jul 2009	6240	Transfer				
					COLCHESTR	29 Mar 2011	DLL032	Transfer				
6564	F	7 Jun 2007	4158	6021	KESSINGLA	7 Jun 2007	M965	Birth	Captive Born	Helinka	AA5	968000002310548
					MONTPELLI	12 Aug 2009	M09090	Transfer				
					PEAUGRES	19 Dec 2013	2674	Transfer				
6567	M	8 May 2007	6012	5600	EBELTOFT	8 May 2007	ACI022	Birth	Captive Born	NO WHITE TIPEBT4		208224000188835
					FALCONARA	14 Mar 2009	342	Transfer				
6568	M	8 May 2007	6012	5600	EBELTOFT	8 May 2007	ACI023	Birth	Captive Born	PUPPY	EBT5	208224000185854
					FALCONARA	14 Mar 2009	343	Transfer				

Living on 31 Dec 2013

Stud#	Sex	Birth Date	Sire	Dam	Location	Date	LocalID	Event	Birth Origin	Name	Breeder#	Transponder
6569	F	8 May 2007	6012	5600	EBELTOFT USTI	8 May 2007 21 Aug 2012	ACI024 UL1965	Birth Transfer	Captive Born	SUNA	EBT6	208224000188218
6570	M	11 Jun 2007	6766	5768	EBELTOFT OLOMOUC	11 Jun 2007 12 Jul 2013	ACI026 7966	Birth Transfer	Captive Born	Duma	EBT7	208224000176237
6571	M	11 Jun 2007	6766	5768	EBELTOFT NESLES MONTPELLI PEAUGRES MONTPELLI PEAUGRES	11 Jun 2007 12 Aug 2009 18 Feb 2010 19 Jun 2012 28 Sep 2012 26 Feb 2013 6 Mar 2014	ACI027 A09050 M10004 2412 M10004 2412	Birth Transfer Transfer Transfer Transfer Transfer Death	Captive Born	Madji	EBT8	208224000174524
[Death by: Unknown means]												
6573	F	11 Jun 2007	6766	5768	EBELTOFT SALZBURG HERBERSTN SALZBURG PEAUGRES	11 Jun 2007 26 May 2009 7 Jul 2010 14 Sep 2010 6 Apr 2011	ACI028 S765 101347 S765 2249	Birth Transfer Transfer Transfer Transfer	Captive Born	Right cut	EBT10	208224000190741
6574	F	11 Jun 2007	6766	5768	EBELTOFT JERUSALEM	11 Jun 2007 8 Jun 2010	ACI029 3156	Birth Transfer	Captive Born	No cut	EBT11	208224000176563
6575	M	19 Oct 2006	4137	5528	COLCHESTR ESKILSTUN	19 Oct 2006 22 Oct 2008	CLL079 1924	Birth Transfer	Captive Born	TOTO	CZ4	968000002304777
6576	F	19 Oct 2006	4137	5528	COLCHESTR AGRATE	19 Oct 2006 25 Nov 2008	CLL077 1583	Birth Transfer	Captive Born	CABINDA	CZ5	968000002302751
6577	F	19 Oct 2006	4137	5528	COLCHESTR AGRATE	19 Oct 2006 25 Nov 2008	CLL078 1584	Birth Transfer	Captive Born	SKY	CZ6	968000002314432
6578	F	25 Jun 2007	4170	4309	CINCINNAT	25 Jun 2007	107076	Birth	Captive Born	JASMINE	CIN40	00-068A-C259
6579	F	25 Jun 2007	4170	4309	CINCINNAT	25 Jun 2007	107077	Birth	Captive Born	LUCY	CIN41	092*256*815
6580	F	25 Jun 2007	4170	4309	CINCINNAT INDIANAPL	25 Jun 2007 5 Jan 2010	107078 210001	Birth Transfer	Captive Born	CINDY	CIN42	00-01C2-0334

Living on 31 Dec 2013

Stud#	Sex	Birth Date	Sire	Dam	Location	Date	LocalID	Event	Birth Origin	Name	Breeder#	Transponder
6581	F	25 Jun 2007	4170	4309	CINCINNAT INDIANAPL	25 Jun 2007 5 Jan 2010	107079 210002	Birth Transfer	Captive Born	JENNY	CIN43	072*581*362
6585	M	27 Jun 2005	3921	3286	PEAUGRES COULANGE OBTERRE	27 Jun 2005 24 Feb 2006 8 Mar 2010	1437 AJ7 H10012	Birth Transfer Transfer	Captive Born	MANU	SDP78	250229600011386
6586	M	27 Jun 2005	3921	3286	PEAUGRES COULANGE OLOMOUC QUINTASI	27 Jun 2005 24 Feb 2006 25 Feb 2010 26 Jun 2012	1438 AJ8 7184	Birth Transfer Transfer Transfer	Captive Born	MYSTIC	SDP79	250229600011669
6591	M	1 May 2007	3954	4122	WINSTON PORTLAND DICKERSON YULEE	1 May 2007 20 Aug 2009 4 Nov 2010 4 Oct 2013	270063 A90185 6390 133304	Birth Transfer Transfer Transfer	Captive Born	SUSEL LEE	WS153	089-892-790
6592	F	1 May 2007	3954	4122	WINSTON NZP-CRC	1 May 2007 20 Nov 2008	270064 114382	Birth Transfer	Captive Born	ALLY	WS154	AVID089892614
6593	M	15 Jun 2007	3954	4121	WINSTON	15 Jun 2007	270080	Birth	Captive Born	ANDIAMO	WS155	089*886*354
6594	M	15 Jun 2007	3954	4121	WINSTON	15 Jun 2007	270081	Birth	Captive Born	FRANKIE	WS156	089*853*817
6595	F	15 Jun 2007	3954	4121	WINSTON SD-WAP	15 Jun 2007 13 Jun 2013	270082 613245	Birth Transfer	Captive Born	ADDISON	WS157	089*861*530
6596	F	15 Jun 2007	3954	4121	WINSTON	15 Jun 2007	270083	Birth	Captive Born	MOCOSSA	WS158	089*889*873
6597	M	12 Apr 2007	4170	4119	TOLEDO	12 Apr 2007	4943	Birth	Captive Born	AMANI	TOL13	00-0672-754D
6599	M	22 Sep 2005	3341	4007	DVURKRALV OLOMOUC DVURKRALV LIBEREC DVURKRALV	22 Sep 2005 5 Apr 2006 25 Jun 2007 24 Mar 2010 7 Jan 2011	041108 6436 041108 608008 041108	Birth Transfer Transfer Transfer Transfer	Captive Born	FRED	VC 52	97200000527346

Living on 31 Dec 2013

Stud#	Sex	Birth Date	Sire	Dam	Location	Date	LocalID	Event	Birth Origin	Name	Breeder#	Transponder
6600	F	22 Sep 2005	3341	4007	DVURKRALV	22 Sep 2005	041109	Birth	Captive Born	GINA	VC 53	97200000548822
					SALZBURG	21 May 2008	S537	Transfer				
					HILVARENB	3 Aug 2012	M05201	Transfer				
					SALZBURG	19 Mar 2013	S537	Transfer				
6601	M	7 Nov 2005	3341	4274	DVURKRALV	7 Nov 2005	041110	Birth	Captive Born	NURU	VC 54	97200000464959
					WARSAW	17 Nov 2007	S6327	Transfer				
					EBELTOFT	22 Jul 2010	ACI051	Transfer				
6602	M	7 Nov 2005	3341	4274	DVURKRALV	7 Nov 2005	041111	Birth	Captive Born	OMARI	VC 55	97200000517936
					LIBEREC	21 Nov 2007	608005	Transfer				
					ARNHEM	8 Feb 2008	614294	Transfer				
					HILVARENB	18 Jun 2010	M05183	Transfer				
6604	F	7 Nov 2005	3341	4274	DVURKRALV	7 Nov 2005	041113	Birth	Captive Born	ADUKE	VC 57	97200000510526
					LIBEREC	21 Nov 2007	608006	Transfer				
					EBELTOFT	11 Dec 2008	ACI033	Transfer				
6606	F	19 Nov 2005	3341	3065	DVURKRALV	19 Nov 2005	041115	Birth	Captive Born	ABENI	VC 59	97200000538355
6607	F	19 Nov 2005	3341	3065	DVURKRALV	19 Nov 2005	041116	Birth	Captive Born	DARILI	VC 60	97200000542401
6608	M	12 Apr 2007	4170	4119	TOLEDO	12 Apr 2007	4944	Birth	Captive Born	MOJA	TOL 14	00-0672-79E1
6610	F	10 Jun 2007	6650	6237	OLOMOUC	10 Jun 2007	6660	Birth	Captive Born	BARAFU	OLM9	96500000058198
					EBELTOFT	11 Dec 2008	ACI034	Transfer				
					HILVARENB	9 Sep 2009	M07138	Transfer				
					PEAUGRES	18 Feb 2012	2349	Transfer				
6611	F	10 Jun 2007	6650	6237	OLOMOUC	10 Jun 2007	6661	Birth	Captive Born	BEKONI	OLM10	
					OPOLE	17 Dec 2008	M08108	Transfer				
					WARSAW	11 Jul 2013	S7032	Transfer				
6612	F	10 Jun 2007	6650	6237	OLOMOUC	10 Jun 2007	6662	Birth	Captive Born	BINTI	OLM11	96500000161314
6616	M	7 Oct 2006	3901	4081	ROSTOCK	7 Oct 2006	4456	Birth	Captive Born	BAHATI	ROS4	96800004119492
					EBERSWALD	8 May 2008	712	Transfer				
6617	M	7 Oct 2006	3901	4081	ROSTOCK	7 Oct 2006	4457	Birth	Captive Born	BAAKO	ROS3	96800004125018

Living on 31 Dec 2013

Stud#	Sex	Birth Date	Sire	Dam	Location	Date	LocalID	Event	Birth Origin	Name	Breeder#	Transponder
6624	M	14 Oct 2006	5589	3756	PEAUGRES	14 Oct 2006	1655	Birth	Captive Born	ObElix	SDP 87	250229600044762
					SZEGED	17 Dec 2007	2279	Transfer				
					KRONBERG	1 Aug 2011	2360	Transfer				
6625	neutM	4 Jun 2007	3638	5762	PEAUGRES	4 Jun 2007	1761	Birth	Captive Born	PAPYRUS	SDP 88	250229600039229
					MONTPELLI	18 Jan 2008	M08004	Transfer				
					PEAUGRES	5 Jul 2009	1761	Transfer				
					THOIRY	7 Oct 2009	A9136	Transfer				
					LISIEUX Z	31 Mar 2010	M10018	Transfer				
6631	M	24 May 2007	6516	4152	OUDTSHORN	24 May 2007	1520	Birth	Captive Born	BASH	CC174	00-068B-8165
					HAMERTON	~14 May 2009	M600	Transfer				
					PRIVATE	28 Oct 2011		Transfer				
					HAMERTON	23 May 2012	M600	Transfer				
6632	M	24 May 2007	6516	4152	OUDTSHORN	24 May 2007	1522	Birth	Captive Born	NEO	CC173	00068AA7F9
					MAFUNYANE	16 Oct 2011		Transfer				
6637	M	8 Sep 2007	4487	4073	BASEL	8 Sep 2007	700637	Birth	Captive Born		ZGB 17	981098100876943
					BUSSOLENG	23 Feb 2009	GHE002	Transfer				
6638	M	8 Sep 2007	4487	4073	BASEL	8 Sep 2007	700639	Birth	Captive Born		FGB 18	
					SCHMIDING	2 Mar 2009	930992	Transfer				
6639	M	8 Sep 2007	4487	4073	BASEL	8 Sep 2007	700640	Birth	Captive Born		ZGB 19	981098100876594
					BUSSOLENG	23 Feb 2009	GHE001	Transfer				
6640	M	8 Sep 2007	4487	4073	BASEL	8 Sep 2007	700641	Birth	Captive Born		ZGB 20	
					SCHMIDING	2 Mar 2009	930991	Transfer				
6641	F	8 Sep 2007	4487	4073	BASEL	8 Sep 2007	700638	Birth	Captive Born		ZGB 21	981098100873022
6642	M	10 Aug 2003	3435	3790	ROCKTON	10 Aug 2003	A3B063	Birth	Captive Born		ALS 13	
6643	M	10 Aug 2003	3435	3790	ROCKTON	10 Aug 2003	A3B064	Birth	Captive Born		ALS14	
6644	F	10 Aug 2003	3435	3790	ROCKTON	10 Aug 2003	A3B062	Birth	Captive Born		ALS 12	

Living on 31 Dec 2013

Stud#	Sex	Birth Date	Sire	Dam	Location	Date	LocalID	Event	Birth Origin	Name	Breeder#	Transponder
6645	F	10 Aug 2003	3435	3790	ROCKTON	10 Aug 2003	A3B065	Birth	Captive Born		ALS15	
6649	M	16 Dec 2004	4487	3673	SALZBURG HERBERSTN PAIGNTON	16 Dec 2004 28 Mar 2006 26 Jun 2009	2222 100945 8256	Birth Transfer Transfer	Captive Born	KASAI	SAL17	040098100137904
6652	M	22 Jun 2008	4170	4196	CINCINNAT ST LOUIS	22 Jun 2008 25 May 2010	108042 108034	Birth Transfer	Captive Born	JASON	CIN48	081*304*300
6662	F	~ 2003	WILD	WILD	WILD DANIEL	~ 2007 ~ 2007	NONE	Capture Transfer	Wild Born	ZEE		
6663	F	~ 2002	WILD	WILD	WILD DANIEL	~ 2007 ~ 2007	NONE	Capture Transfer	Wild Born	SAHARA		
6664	M	~ 2001	WILD	WILD	WILD DANIEL	~ 2007 ~ 2007	NONE	Capture Transfer	Wild Born	SCAR		
6665	M	~ 2004	WILD	WILD	WILD DANIEL	~ 2007 ~ 2007	NONE	Capture Transfer	Wild Born	HOED		
6669	M	24 Sep 2007	4193	4182	YULEE HOUSTON	24 Sep 2007 2 Oct 2007	Y73002 23273	Birth Transfer	Captive Born	Kito	WO 104	00-0672-96A1
6670	M	24 Sep 2007	4193	4182	YULEE HOUSTON	24 Sep 2007 2 Oct 2007	Y73003 23274	Birth Transfer	Captive Born	Kiburi	WO 105	00-068A-0EC7
6674	F	24 Sep 2007	4193	4182	YULEE	24 Sep 2007	Y73004	Birth	Captive Born	HASARI	WO 109	00-06CB-9B9C
6677	M	2 Dec 2007	4459	5803	MOSCOW	2 Dec 2007	70684	Birth	Captive Born	Seva	MOS 80	
6682	F	15 Sep 2006	UNK	UNK	MAFUNYANE SINGAPORE	15 Sep 2006 28 Sep 2007	G11022	Birth Transfer	Captive Born	Kima		978000000733786
6683	F	21 Oct 2006	UNK	UNK	MAFUNYANE SINGAPORE JUNAGADH	21 Oct 2006 28 Sep 2007 28 Mar 2009	G11023 10168	Birth Transfer Transfer	Captive Born	Malinka		9780000007477493

Living on 31 Dec 2013

Stud#	Sex	Birth Date	Sire	Dam	Location	Date	LocalID	Event	Birth Origin	Name	Breeder#	Transponder
6685	M	24 May 2009	4175	6334	YULEE SD-WAP	24 May 2009 3 Jun 2009	Y93005 609199	Birth Transfer	Captive Born	SHILEY	WO 123	0006CEAC81
6686	F	24 May 2009	4175	6334	YULEE SD-WAP SANDIEGOZ	24 May 2009 3 Jun 2009 10 Sep 2009	Y93006 609200 609200	Birth Transfer Transfer	Captive Born	TARAJI	WO 124	0006CE797C
6688	M	18 Dec 2002	3815	4097	SUSONO	18 Dec 2002	FS6	Birth	Captive Born	DIO	FSP1	
6694	M	5 Feb 2008	4092	6690	SUSONO	5 Feb 2008	FS23	Birth	Captive Born	TOHMA	FSP 7	
6695	M	5 Feb 2008	4092	6690	SUSONO	5 Feb 2008	FS24	Birth	Captive Born	RITZ	FSP 8	
6696	F	5 Feb 2008	4092	6690	SUSONO NISHINODA	5 Feb 2008 4 Nov 2010	FS25 KS-45	Birth Transfer	Captive Born	ANZU	FSP 9	
6700	F	27 Apr 2007	4359	3898	HAMERTON	27 Apr 2007	M497	Birth	Captive Born	CLEO	HTN 5	00-0695-6995
6701	F	27 Apr 2007	4359	3898	HAMERTON	27 Apr 2007	M498	Birth	Captive Born	SCARLET	HTN 6	00-0695-62B2
6702	F	27 Apr 2007	4359	3898	HAMERTON	27 Apr 2007	M499	Birth	Captive Born	TALLI	HTN 7	00-0695-6516
6703	F	8 Apr 2007	4108	4106	PRET DW STELLENBO ~ PRET DW ~	8 Apr 2007 1 Jun 2007 ~ Jun 2008	D93892 D93892	Birth Transfer Transfer	Captive Born	PHANTOM	DEW 827	985140000116150
6704	F	8 Apr 2007	4108	4106	PRET DW STELLENBO ~ ALBUSTAN UNKNOWN	8 Apr 2007 1 Jun 2007 19 Nov 2008 5 Apr 2012	D93893 CCH073	Birth Transfer Transfer Transfer	Captive Born	FE064	DEW 828	985140000115624
6706	M	26 Apr 2007	4311	4326	PRET DW	26 Apr 2007	D93894	Birth	Captive Born	MA575	DEW 829	9851400000121086
6707	M	26 Apr 2007	4311	4326	PRET DW STELLENBO PRET DW	26 Apr 2007 1 Jun 2007 26 Feb 2008	D93895 M575 D93895	Birth Transfer Transfer	Captive Born	MA576	DEW 830	9851400000121086
6708	F	26 Apr 2007	4311	4326	PRET DW	26 Apr 2007	D93896	Birth	Captive Born	FA577	DEW 831	9851400000119491

Living on 31 Dec 2013

Stud#	Sex	Birth Date	Sire	Dam	Location	Date	LocalID	Event	Birth Origin	Name	Breeder#	Transponder
6709	M	1 May 2007	4316	4123	PRET DW STELLENBO ALDERGROV	1 May 2007 ~ 1 Jun 2007 27 Feb 2008	D93897 _____	Birth Transfer Transfer	Captive Born	DUMA	DEW 832	985140000120520
6710	M	1 May 2007	4316	4123	PRET DW S.AFRICA	1 May 2007 20 Aug 2008 18 Jan 2009 3 Feb 2009 1 Mar 2009	D93898 MAKULU MAKULU MAKULU MAKULU D93898	Birth Release Capture Release Capture Transfer	Captive Born	MA579	DEW 833	460A4F4174
6715	F	~ 2005	WILD	WILD	LIMPOPO PRET DW	14 Sep 2007 15 Sep 2007	NONE D93917	Capture Transfer	Wild Born	FB584		492B327725
6716	F	1 Dec 2006	WILD	WILD	WILD PRET DW	5 Mar 2008 6 Mar 2008	NONE D93918	Capture Transfer	Wild Born	FB585		
6717	F	1 Dec 2006	WILD	WILD	WILD PRET DW	5 Mar 2008 6 Mar 2008	NONE D93919	Capture Transfer	Wild Born	FB586		985140000345482
6718	F	18 Apr 2008	4112	5721	PRET DW	18 Apr 2008	D93920	Birth	Captive Born	Q65	DEW 835	454934104D
6719	M	18 Apr 2008	4112	5721	PRET DW STELLENBO DICELY B SANDIEGOZ	18 Apr 2008 8 May 2008 3 Feb 2009 17 Jun 2009	D93922 M592 NONE 509080	Birth Transfer Transfer Transfer	Captive Born	BAKARI	DEW 836	5034293748
6720	F	18 Apr 2008	4112	5721	PRET DW	18 Apr 2008	D93921	Birth	Captive Born	FA591	DEW 837	423A443657
6723	M	17 Apr 2008	4111	4326	PRET DW STELLENBO PRET DW METRORICH	17 Apr 2008 8 May 2008 ~ Mar 2009 13 Mar 2009	D93925 M595 D93925 109055	Birth Transfer Transfer Transfer	Captive Born	Kitu	DEW 840	421E33235A
6724	M	17 Apr 2008	4111	4326	PRET DW STELLENBO TIGERS SC	17 Apr 2008 8 May 2008 ~ 1 Dec 2008	D93926 _____	Birth Transfer Transfer	Captive Born	CHIP	DEW 841	4062373A1E

Living on 31 Dec 2013

Stud#	Sex	Birth Date	Sire	Dam	Location	Date	LocalID	Event	Birth Origin	Name	Breeder#	Transponder
6725	F	17 Apr 2008	4111	4326	PRET DW STELLENBO TIGERS SC	17 Apr 2008 9 May 2008 ~ 1 Dec 2008	D93927	Birth Transfer Transfer	Captive Born	BELLE	DEW 842	4315652171
6726	M	23 Apr 2008	6713	5814	PRET DW METRORICH	23 Apr 2008 12 Mar 2009	D93928 109054	Birth Transfer	Captive Born	Chad	DEW 843	460A52446E
6727	M	23 Apr 2008	6713	5814	PRET DW	23 Apr 2008	D93929	Birth	Captive Born	M599	DEW 844	42353A601D
6728	M	23 Apr 2008	6713	5814	PRET DW	23 Apr 2008	D93930	Birth	Captive Born	M600	DEW 845	460A391215
6729	F	23 Apr 2008	6713	5814	PRET DW	23 Apr 2008	D93931	Birth	Captive Born	FA601	DEW 846	45493F6C31
6730	M	23 Apr 2008	5720	5710	PRET DW NORFOLK VA SAFARI	23 Apr 2008 ~ 2009 19 Mar 2009	D93932 090049	Birth Transfer Transfer	Captive Born	Harakah	DEW 847	453471046E
6731	M	8 Apr 2008	5720	5710	PRET DW NORFOLK	8 Apr 2008 ~ 2009	D93933	Birth Transfer	Captive Born	M588	DEW 848	422E47454D
6732	M	8 Apr 2008	5720	5710	PRET DW	8 Apr 2008	D93934	Birth	Captive Born	MA589	DEW 849	454A780D65
6733	F	8 Apr 2008	5720	5710	PRET DW	8 Apr 2008	D93935	Birth	Captive Born	FA590	DEW 850	4234440940
6734	F	~ Sep 2006	WILD	WILD	THABAZIM PRET DW	1 Sep 2007 4 Sep 2007	NONE D93936	Capture Transfer	Wild Born	FB604		42337D494E
6735	M	4 Jun 2008	5718	5822	PRET DW	4 Jun 2008	D93937	Birth	Captive Born	MA602	DEW 851	460A3C3B6B
6736	F	4 Jun 2008	5718	5822	PRET DW	4 Jun 2008	D93938	Birth	Captive Born	FA603	DEW 852	460A25082E
6737	M	28 Oct 2008	4170	4309	CINCINNAT	28 Oct 2008	108063	Birth	Captive Born	Tommy T.	CIN 51	015*118*627
6738	M	27 Sep 2007	UNK	UNK	LETSATSI BEWDLEY	27 Sep 2007 27 Jul 2008	AJ.04	Birth Transfer	Captive Born	AJ04	LET 16	97800000103783
6739	F	27 Sep 2007	UNK	UNK	LETSATSI BEWDLEY	27 Sep 2007 27 Jul 2008	AJ.03	Birth Transfer	Captive Born	AJ03	LET 17	978000001096482

Living on 31 Dec 2013

Stud#	Sex	Birth Date	Sire	Dam	Location	Date	LocalID	Event	Birth Origin	Name	Breeder#	Transponder
6741	M	28 Oct 2008	4170	4309	CINCINNAT COLUMBUS	28 Oct 2008 20 Nov 2008	108065 208062	Birth Transfer	Captive Born	Reh	CIN 53	00-0699-45AF
6742	M	20 Aug 2007	UNK	UNK	MAFUNYANE BEWDLEY	20 Aug 2007 27 Jul 2008	AJ.05	Birth Transfer	Captive Born	CHEETOR		456A680E6D
6743	F	20 Aug 2007	UNK	UNK	MAFUNYANE BEWDLEY	20 Aug 2007 27 Jul 2008	AJ.06	Birth Transfer	Captive Born	ZURI		456A2C206B
6744	M	18 Jun 2008	4459	5803	MOSCOW NESLES	18 Jun 2008 14 Jul 2011	80417 A11011	Birth Transfer	Captive Born	GENA	MOS 82	643098100067401
6745	M	18 Jun 2008	4459	5803	MOSCOW NESLES PEAUGRES	18 Jun 2008 14 Jul 2011 7 Feb 2014	80418 A11012 2691	Birth Transfer Transfer	Captive Born	KLON	MOS 83	643098100065601
6746	F	18 Jun 2008	4459	5803	MOSCOW	18 Jun 2008	80419	Birth	Captive Born	Zigota	MOS 84	643098100062174
6748	contM	~ Jun 2007	WILD	WILD	NAMIBIA CHEETAH C	1 Aug 2007 8 Aug 2007	NONE 1532	Capture Transfer	Wild Born	LITTLEC		968000002955135
6753	M	~ Apr 2008	WILD	WILD	NAMIBIA CHEETAH C	~ Jun 2008 9 Jun 2008	NONE 1548	Capture Transfer	Wild Born	Smartman		96800000284493
6754	M	~ Apr 2008	WILD	WILD	NAMIBIA CHEETAH C	~ Jun 2008 9 Jun 2008	NONE 1549	Capture Transfer	Wild Born	Blondman		96800000531044
6756	F	~ Feb 2008	WILD	WILD	NAMIBIA CHEETAH C	~ Aug 2008 18 Sep 2008	NONE 1560	Capture Transfer	Wild Born	PADME		978000001559591
6757	M	1 Aug 2008	WILD	WILD	NAMIBIA CHEETAH C	12 Aug 2008 13 Aug 2008	NONE 1565	Capture Transfer	Wild Born	PHOENIX		90008800079419

Living on 31 Dec 2013

Stud#	Sex	Birth Date	Sire	Dam	Location	Date	LocalID	Event	Birth Origin	Name	Breeder#	Transponder
6761	M	24 Apr 2007	6646	5740	PRAHA	24 Apr 2007	270096	Birth	Captive Born	HOBIT	ZZP 39	95600000837969
					USTI	1 Dec 2008	UL0997	Transfer				
					OLOMOUC	30 May 2011	7508	Transfer				
					USTI	15 Nov 2011	UL0997	Transfer				
6762	M	24 Apr 2007	6646	5740	PRAHA	24 Apr 2007	270097	Birth	Captive Born		ZZP 40	95600000832657
					BOGOR	5 Jun 2008		Transfer				
6763	M	24 Apr 2007	6646	5740	PRAHA	24 Apr 2007	270098	Birth	Captive Born	THABO	ZZP 41	956.00000847827
					BRAUNSWH	3 Mar 2008	827	Transfer				
					NADERMANN	24 Jun 2013		Transfer				
					BRAUNSWH	12 Oct 2013	827	Transfer				
6764	F	24 Apr 2007	6646	5740	PRAHA	24 Apr 2007	270099	Birth	Captive Born	FARAA	ZZP 42	956.00000839953
					BRAUNSWH	3 Mar 2008	828	Transfer				
					NADERMANN	8 Sep 2012		Transfer				
					BRAUNSWH	10 Dec 2012		Transfer				
6765	F	24 Apr 2007	6646	5740	PRAHA	24 Apr 2007	270100	Birth	Captive Born		ZZP 43	95600000874928
					BOGOR	5 Jun 2008		Transfer				
6768	M	20 May 2008	5616	5774	BORAS	20 May 2008	RG0028	Birth	Captive Born	MAZI	BOR8	96800000316133
					PEAUGRES	17 Jun 2010	2173	Transfer				
					MONTPELLI	19 Jun 2012	M12031	Transfer				
					PEAUGRES	6 Nov 2012	2173	Transfer				
					MONTPELLI	26 Feb 2013	M12031	Transfer				
					PEAUGRES	19 Dec 2013	2173	Transfer				
6769	F	20 May 2008	5616	5774	BORAS	20 May 2008	RG0029	Birth	Captive Born	NAKI	BOR9	96800000337645
6770	F	7 Nov 2004	UNK	UNK	MAFUNYANE	7 Nov 2004		Birth	Captive Born	Luli		978000743035
					BUENOSAIR	23 Nov 2006	1461	Transfer				
6772	F	1 May 2008	6516	5508	OUDTSHORN	1 May 2008	1588	Birth	Captive Born	JEWEL	CC 185	97800001553617
6774	M	~18 Mar 2004	UNK	UNK	S.AFRICA	~18 Mar 2004		Birth	Captive Born	JONAH	CC112	97800001103777
					OUDTSHORN	13 May 2008	1590	Transfer				
					ORANA	19 Nov 2008	200850	Transfer				

Living on 31 Dec 2013

Stud#	Sex	Birth Date	Sire	Dam	Location	Date	LocalID	Event	Birth Origin	Name	Breeder#	Transponder
6777	M	9 Oct 2007	6515	6517	UDTSHORN NANCHANG	9 Oct 2007 25 Oct 2009	1541	Birth Transfer	Captive Born	DEMON	CC115	978000001040876
6781	F	31 Oct 2007	6089	6775	UDTSHORN	31 Oct 2007	1548	Birth	Captive Born	VENUS	CC119	97800000085050
6782	M	21 Aug 2008	6516	6775	UDTSHORN JALTA	21 Aug 2008 24 Nov 2011	1625	Birth Transfer	Captive Born		CC120	978000001571478
6783	M	21 Aug 2008	6516	6775	UDTSHORN BESTER LORY PARK	21 Aug 2008 23 Dec 2010 23 Dec 2010	1626 LPZ0236	Birth Transfer Transfer	Captive Born	JORDAN	CC121	978000001559590
6784	F	21 Aug 2008	6516	6775	UDTSHORN NANCHANG	21 Aug 2008 25 Oct 2009	1623	Birth Transfer	Captive Born	JASMINE	CC122	978000001560388
6786	F	3 Nov 2008	3895	5532	HILVARENB VIENNA	3 Nov 2008 27 Mar 2012	M08138 M3754	Birth Transfer	Captive Born	Farida	BB77	528210002295688
6791	F	~ May 2008	WILD	WILD	NAMIBIA CHEETAH C	~ Oct 2008 15 Jan 2009	NONE 1578	Capture Transfer	Wild Born	BELLA		528246000173106
6796	M	4 Apr 2008	4340	4064	FOTA BROXBOURN HEADCORN BROXBOURN HEADCORN	4 Apr 2008 20 Apr 2010 21 Apr 2010 12 May 2011 28 Jun 2011	4209 WHF012 WHF052 WHF012 WHF052	Birth Transfer Transfer Transfer Transfer	Captive Born	Murphy	FWP 161	968000002301421
6797	F	4 Apr 2008	4340	4064	FOTA NESLES	4 Apr 2008 20 Mar 2010	4207 A10006	Birth Transfer	Captive Born	Shalima	FWP 162	968000002302869
6798	F	4 Apr 2008	4340	4064	FOTA KRONBERG	4 Apr 2008 27 Apr 2010	4208 2043	Birth Transfer	Captive Born	MALAWI	FWP 163	968000002308751
6799	F	4 Apr 2008	4340	4064	FOTA ESKILSTUN	4 Apr 2008 12 Mar 2010	4210 2086	Birth Transfer	Captive Born	LENTE	FWP 164	968000002315991
6800	F	7 Jun 2004	UNK	UNK	NADERMANN OLMENSE NADERMANN	7 Jun 2004 5 Mar 2008 5 Apr 2008	0Z1010	Birth Transfer Transfer	Captive Born	KENIA	NAD8	972000000299255

Living on 31 Dec 2013

Stud#	Sex	Birth Date	Sire	Dam	Location	Date	LocalID	Event	Birth Origin	Name	Breeder#	Transponder
6801	M	3 Oct 2009	4308	6048	DUBBO MOGO	3 Oct 2009 13 Dec 2011	A90070 B10024	Birth Transfer	Captive Born	MOKOMOTO	WPZ 29	0006D15E3F
6802	M	3 Oct 2009	4308	6048	DUBBO MOGO	3 Oct 2009 13 Dec 2011	A90071 B10025	Birth Transfer	Captive Born	SEFU	WPZ 30	00061D112D2
6803	F	3 Oct 2009	4308	6048	DUBBO	3 Oct 2009	A90072	Birth	Captive Born	HALLA	WPZ 31	006E4C3E8
6804	F	3 Oct 2009	4308	6048	DUBBO	3 Oct 2009	A90073	Birth	Captive Born	KYAN	WPZ 32	0006E4C9AF
6805	F	26 Sep 2009	6223	5687	TORONTO FOSSILRIM	26 Sep 2009 6 Apr 2011	43808 1180	Birth Transfer	Captive Born	ASANTI	TOR 45	0006E79E16
6807	M	24 Jul 2008	5983	6036	LA PALMYR	24 Jul 2008	4805	Birth	Captive Born	Sanka	ZLP 53	250229600032670
6810	F	24 Jul 2008	5983	6036	LA PALMYR LANDAU	24 Jul 2008 10 Nov 2011	4806 M00285	Birth Transfer	Captive Born	Shaina	ZLP 56	250229600031528
6812	M	20 Aug 2008	5984	6829	LA PALMYR LISIEUX Z	20 Aug 2008 16 Aug 2010	4834 M10149	Birth Transfer	Captive Born		ZLP 70	250229600032074
6813	M	20 Aug 2008	5984	6829	LA PALMYR LISIEUX Z	20 Aug 2008 16 Aug 2010	4835 M10150	Birth Transfer	Captive Born		ZLP 71	250229600035673
6814	F	20 Aug 2008	5984	6829	LA PALMYR FOTA	20 Aug 2008 15 Mar 2012	4836 4623	Birth Transfer	Captive Born	Topaze	ZLP 72	25022960003106
6816	M	27 Sep 2008	5983	6830	LA PALMYR PLZEN	27 Sep 2008 16 Jun 2010	4871 316501	Birth Transfer	Captive Born		ZLP48	250229600034470
6818	M	27 Sep 2008	5983	6830	LA PALMYR PLZEN	27 Sep 2008 16 Jun 2010	4873 316503	Birth Transfer	Captive Born		ZLP50	250229600040599
6825	M	4 Nov 2008	4186	5771	MUNSTER COULANGE	4 Nov 2008 10 Mar 2010	23874 AJ10	Birth Transfer	Captive Born	JASPER	MUN47	968000005251806
6826	M	4 Nov 2008	4186	5771	MUNSTER COULANGE	4 Nov 2008 10 Mar 2010	23875 AJ11	Birth Transfer	Captive Born	NOEL	MUN48	968000005183008

Living on 31 Dec 2013

Stud#	Sex	Birth Date	Sire	Dam	Location	Date	LocalID	Event	Birth Origin	Name	Breeder#	Transponder
6827	F	4 Nov 2008	4186	5771	MUNSTER PEAUGRES	4 Nov 2008 17 Jun 2010	23876 2172	Birth Transfer	Captive Born	TAMIKA	MUN49	96800005201807
6828	F	4 Nov 2008	4186	5771	MUNSTER HILVARENB USTI	4 Nov 2008 31 Mar 2010 15 Nov 2013	23877 M08182 UL2228	Birth Transfer Transfer	Captive Born	NOEMI	MUN50	96800005205122
6829	F	6 Mar 2005	4367	4404	MAKTOUM LA PALMYR PESSAC LA PALMYR	6 Mar 2005 6 Dec 2006 12 Mar 2012 16 May 2013	A00523 4299 AJ02-12_ 4299	Birth Transfer Transfer Transfer	Captive Born	Bambi	MAK 69	00065EBB61
6830	F	2 Mar 2005	4366	4405	MAKTOUM LA PALMYR PESSAC	2 Mar 2005 6 Dec 2006 12 Mar 2012	A00521 4300 _____	Birth Transfer Transfer	Captive Born	Falbala	MAK 68	00061FFB6C
6832	F	12 Apr 2007	UNK	UNK	S.AFRICA BEWDLEY	12 Apr 2007 27 Jul 2008	_____ AJ.08	Birth Transfer	Captive Born	EPEZI		4826261060
6834	M	15 Aug 2008	4192	4178	YULEE NZP-CRC	15 Aug 2008 9 Apr 2010	Y83002 114539	Birth Transfer	Captive Born	R_S	WO 112	00068D638F
6835	M	15 Aug 2008	4192	4178	YULEE NZP-CRC	15 Aug 2008 9 Apr 2010	Y83003 114540	Birth Transfer	Captive Born	L_S	WO 113	00068D8248
6836	M	15 Aug 2008	4192	4178	YULEE NZP-CRC	15 Aug 2008 8 Apr 2010	Y83004 114541	Birth Transfer	Captive Born	L_H	WO 114	00068D72CF
6837	F	15 Aug 2008	4192	4178	YULEE	15 Aug 2008	Y83005	Birth	Captive Born	R_H	WO 115	00-068D-8073
6838	F	8 Nov 2008	4193	4182	YULEE SD-WAP	8 Nov 2008 26 Jun 2010	Y83006 610268	Birth Transfer	Captive Born	L_hip shave	WO 116	00-068D-6192
6840	F	8 Nov 2008	4193	4182	YULEE	8 Nov 2008	Y83008	Birth	Captive Born	R_shoulder	sWO 118	00-068D-58A4
6841	F	8 Nov 2008	4193	4182	YULEE SD-WAP	8 Nov 2008 21 Jun 2010	Y83009 610269	Birth Transfer	Captive Born	L_shoulder	sWO 119	00-068D-678B

Living on 31 Dec 2013

Stud#	Sex	Birth Date	Sire	Dam	Location	Date	LocalID	Event	Birth Origin	Name	Breeder#	Transponder
6842	F	8 Nov 2008	4193	4182	YULEE BREVARD	8 Nov 2008 2 Feb 2010	Y83010 10005	Birth Transfer	Captive Born	Tail shave	W0 120	00-068D-70FB
6849	M	20 Jun 2005	UNK	UNK	S.AFRICA SEOUL	20 Jun 2005 20 Jun 2007	_____	Birth Transfer	Captive Born			
6855	F	~ 1996	UNK	UNK	SEOUL	10 Dec 1998	M11-11	Transfer	Unk BirthType			
6858	M	26 Oct 2006	UNK	UNK	HERNE BC SANDWICH BRAUNSWH	26 Oct 2006 24 Jan 2007 23 Aug 2007	_____	Birth Transfer Transfer	Captive Born	ABAY	HBC 2	968.000004089104
6860	M	1 Jul 2006	4385	4437	SAFA WILD WHIPNADE	1 Jul 2006 7 Apr 2008	1098 3283	Birth Transfer	Captive Born	AL SAFA	SAF 5	00-0669-92AF
6861	F	1 Jul 2006	4385	4437	SAFA WILD WHIPNADE	1 Jul 2006 7 Apr 2008	1099 3284	Birth Transfer	Captive Born	ARABIA	SAF 6	00-066C-5426
6862	M	4 Sep 2006	5965	4405	MAKTOUM WHIPNADE	4 Sep 2006 7 Apr 2008	A00661 3285	Birth Transfer	Captive Born	MAKTOUM	MAK70	095040521
6863	F	4 Sep 2006	5965	4405	MAKTOUM WHIPNADE	4 Sep 2006 7 Apr 2008	A00662 3286	Birth Transfer	Captive Born	JASMINE	MAK71	095026375
6864	F	26 Mar 2007	5549	5954	MAKTOUM WHIPNADE CHESTER	26 Mar 2007 7 Apr 2008 28 Apr 2009	A00705 3287 C09161	Birth Transfer Transfer	Captive Born	DUBAI KINKY	MAK72	095574608
6865	F	26 Mar 2007	5549	5954	MAKTOUM WHIPNADE	26 Mar 2007 7 Apr 2008	A00706 3288	Birth Transfer	Captive Born	DUBAI KINKY	MAK73	981000100102591
6866	M	30 May 2007	UNK	UNK	GERMANY STELLENBO	30 May 2007 21 May 2008	_____	Birth Transfer	Captive Born	MAX	COR4	96800004907707
6867	M	26 May 2007	UNK	UNK	GERMANY STELLENBO	26 May 2007 21 May 2008	_____	Birth Transfer	Captive Born	HECTOR	COR5	96800004879156

Living on 31 Dec 2013

Stud#	Sex	Birth Date	Sire	Dam	Location	Date	LocalID	Event	Birth Origin	Name	Breeder#	Transponder
6868	M	~ 2003	WILD	WILD	WILD PREECE D PRET POT	???? ???? 14 Jul 2005	NONE NONE P93757	Capture Transfer Transfer	Wild Born			456A742A43
6869	F	~ Sep 2001	WILD	WILD	AFRICAN PREECE D PRET POT PRETORIA OUDTSHORN	~ 2002 ~ 2002 14 Jul 2005 17 Nov 2011 24 Nov 2011	NONE P93755 915660 1802	Capture Transfer Transfer Transfer Transfer	Wild Born	CALITA		0006126F0F
6870	F	~ Jan 2001	WILD	WILD	AFRICAN PREECE D PRET POT OUDTSHORN PRETORIA OUDTSHORN	~ 2002 ~ 2002 14 Jul 2005 16 Sep 2011 17 Nov 2011 23 Nov 2011	NONE P93756 1801 915659 1801	Capture Transfer Transfer Transfer Transfer Transfer	Wild Born	Thabita		00063B57DA
6872	M	15 May 2009	6512	6109	OUDTSHORN AL AIN	15 May 2009 1 Jan 2010	1659 101003	Birth Transfer	Captive Born	TSAVO	CC 237	4A392E3567
6873	M	15 May 2009	6512	6109	OUDTSHORN BLOEMFNTN	15 May 2009 29 Oct 2009	1660	Birth Transfer	Captive Born	KOFU	CC 238	4A1926541A
6874	F	15 May 2009	6512	6109	OUDTSHORN MOSCOW	15 May 2009 19 Jul 2010	1658 100308	Birth Transfer	Captive Born	KIMI	CC 239	4A321D5201
6875	M	4 Feb 2009	6516	6775	OUDTSHORN MOSCOW	4 Feb 2009 19 Jul 2010	1648 100307	Birth Transfer	Captive Born	KAI	CC 240	978000001363286
6876	F	4 Feb 2009	6516	6775	OUDTSHORN JALTA	4 Feb 2009 24 Nov 2010	1650	Birth Transfer	Captive Born	KARI	CC 241	978000001366913
6877	F	22 Jun 2006	4074	4136	NISHIMURO	22 Jun 2006	AW-173	Birth	Captive Born	RYAN	AW124	
6879	F	24 May 2009	4175	6334	YULEE SD-WAP	24 May 2009 3 Jun 2009	Y93007 609201	Birth Transfer	Captive Born	JOHARI	WO 125	0006CEB705
6881	M	12 May 2002	3124	2706	HOEDSPRUI NISHINODA	12 May 2002 ~ Jun 2005	KS-18	Birth Transfer	Captive Born	Paku	HOE 193	00-0659-386ET

Living on 31 Dec 2013

Stud#	Sex	Birth Date	Sire	Dam	Location	Date	LocalID	Event	Birth Origin	Name	Breeder#	Transponder
6883	F	12 May 2002	3124	2706	HOEDSPRUI ZAGREB HILVARENB	12 May 2002 14 Apr 2004 17 Oct 2008	 115098 M01153	Birth Transfer Transfer	Captive Born	MARINA	HOE 195	000618789DT
6884	M	10 Dec 2009	4158	6021	KESSINGLA LYMPNE	10 Dec 2009 11 Aug 2011	M1204 P21145	Birth Transfer	Captive Born	Sifiso	AA11	96800005427380
6885	M	10 Dec 2009	4158	6021	KESSINGLA BANHAM ESTEPONA	10 Dec 2009 8 Aug 2011 26 Oct 2011	M1205 6555 1GU6	Birth Transfer Transfer	Captive Born	TSAMBO	AA7	96800005303272
6888	F	26 Feb 2003	3776	3351	HOEDSPRUI SURABAYA	26 Feb 2003 6 Mar 2005	 	Birth Transfer	Captive Born	MACY/MEISIE	HOE 198	00-0672-0724T
6890	M	10 Dec 2009	4158	6021	KESSINGLA BANHAM ESTEPONA	10 Dec 2009 8 Aug 2011 26 Oct 2011	M1206 6554 1GU7	Birth Transfer Transfer	Captive Born	KOTO	AA8	96800005314216
6893	M	6 Aug 2003	4092	3418	HOEDSPRUI SUSONO	6 Aug 2003 5 Jun 2005	 FS10	Birth Transfer	Captive Born	Parnu	HOE 202	00-0658-5089T
6894	M	6 Aug 2003	4092	3418	HOEDSPRUI SUSONO	6 Aug 2003 5 Jun 2005	 FS9	Birth Transfer	Captive Born	Kilim	HOE 203	00-0659-0D8AT
6895	M	6 Aug 2003	4092	3418	HOEDSPRUI NISHINODA	6 Aug 2003 ~ Jun 2005	 KS-20	Birth Transfer	Captive Born	ROKKY	HOE 204	00-066C-A527T
6897	M	10 Dec 2009	4158	6021	KESSINGLA LYMPNE	10 Dec 2009 11 Aug 2011	M1207 P21146	Birth Transfer	Captive Born	Moshi	AA9	96800005301044
6904	F	10 Dec 2009	4158	6021	KESSINGLA LODZ	10 Dec 2009 19 May 2011	M1208 11008	Birth Transfer	Captive Born	ZELA	AA10	96800005301468
6915	F	~ Nov 2003	WILD	WILD	S.AFRICA HOEDSPRUI SURABAYA	~ Nov 2003 15 Nov 2003 17 Oct 2011	NONE 	Capture Transfer Transfer	Wild Born	FLENTERS	HOE 222	00-066C-0959T

Living on 31 Dec 2013

Stud#	Sex	Birth Date	Sire	Dam	Location	Date	LocalID	Event	Birth Origin	Name	Breeder#	Transponder
6918	M	31 Mar 2004	3776	3353	HOEDSPRUI NISHINODA	31 Mar 2004 ~ Jun 2005	KS-17	Birth Transfer	Captive Born		HOE 225	00-0611-0658T
6920	F	3 Jun 2004	3776	3351	HOEDSPRUI TOMIOKA	3 Jun 2004 14 Feb 2009	SAM	Birth Transfer	Captive Born	SAM	HOE 227	00 0689 E1A0T
6921	F	~ Jun 2004	WILD	WILD	S.AFRICA HOEDSPRUI	~ Jun 2004 15 Oct 2004	NONE	Capture Transfer	Wild Born	Amber	HOE 228	00-0668-5D6FT
6926	M	21 Jul 2004	3768	3351	HOEDSPRUI	21 Jul 2004		Birth	Captive Born	TIAAN	HOE 233	00-0671-B302T
6928	F	21 Jul 2004	3768	3351	HOEDSPRUI	21 Jul 2004		Birth	Captive Born	TILLA	HOE 235	00-0671-DC05T
6930	M	12 Jul 2005	3336	3942	HOEDSPRUI TOMIOKA HIMEJI-SH	12 Jul 2005 14 Feb 2009 28 Dec 2011	DEAN HC-136	Birth Transfer Transfer	Captive Born	DEAN	HOE 237	000689D616T
6931	M	7 Dec 2005	6906	4276	HOEDSPRUI TOMIOKA	7 Dec 2005 14 Feb 2009	ZANE	Birth Transfer	Captive Born	ZANE	HOE 238	00-0689-EA96T
6932	F	~ Jan 2006	WILD	WILD	S.AFRICA HOEDSPRUI	~ Feb 2006 21 Jan 2009	NONE	Capture Transfer	Wild Born	ROSALINA	HOE 239	00-06CD-2A7CT
6933	M	28 Apr 2006	4264	3945	HOEDSPRUI MAFUNYANE	28 Apr 2006 22 Aug 2007		Birth Transfer	Captive Born	NAKA	HOE 240	00-0689-9DB6T
6934	M	28 Apr 2006	4264	3945	HOEDSPRUI MAFUNYANE	28 Apr 2006 22 Aug 2007		Birth Transfer	Captive Born	OS	HOE 241	00-0689-F02DT
6935	F	28 Apr 2006	4264	3945	HOEDSPRUI MAFUNYANE	28 Apr 2006 22 Aug 2007		Birth Transfer	Captive Born	KATHERINE	HOE 242	00-0689-EB12T
6936	M	20 May 2006	3814	6886	HOEDSPRUI LIONSHARE	20 May 2006 6 Nov 2013		Birth Transfer	Captive Born	Alan/Makkie	HOE 243	00-0689-CEFIT
6937	M	20 May 2006	3814	6886	HOEDSPRUI	20 May 2006		Birth	Captive Born	BURGER	HOE 244	00-0689-F7EAT
6938	M	20 May 2006	3814	6886	HOEDSPRUI MAFUNYANE	20 May 2006 22 Aug 2007		Birth Transfer	Captive Born	MAKKIE	HOE 245	00-0689-BE36T

Living on 31 Dec 2013

Stud#	Sex	Birth Date	Sire	Dam	Location	Date	LocalID	Event	Birth Origin	Name	Breeder#	Transponder
6939	F	20 May 2006	3814	6886	HOEDSPRUI MAFUNYANE	20 May 2006 22 Aug 2007		Birth Transfer	Captive Born	JANE	HOE 246	00-0689-9CB2T
6940	M	22 May 2006	3814	6903	HOEDSPRUI TOMIOKA	22 May 2006 14 Feb 2009	FALIE	Birth Transfer	Captive Born	FALIE	HOE 247	00-0689-BB80T
6941	M	22 May 2006	3814	6903	HOEDSPRUI SURABAYA	22 May 2006 17 Oct 2011		Birth Transfer	Captive Born	RASSIE	HOE 248	00-0689-D0F8T
6942	M	22 May 2006	3814	6903	HOEDSPRUI SURABAYA	22 May 2006 17 Oct 2011		Birth Transfer	Captive Born	TOKS	HOE 249	00-06B8-DAC7T
6943	F	22 May 2006	3814	6903	HOEDSPRUI MAFUNYANE	22 May 2006 22 Aug 2007		Birth Transfer	Captive Born	JULIA	HOE 250	00-0689-EFC0T
6944	M	1 Jun 2006	3768	3706	HOEDSPRUI	1 Jun 2006		Birth	Captive Born	MICHAEL	HOE 251	00-0689-D8D2T
6945	M	23 May 2007	5619	6878	HOEDSPRUI LONGLEAT	23 May 2007 26 Aug 2011	NONE CE109	Birth Transfer	Captive Born	CARL	HOE 252	98100004130749
6947	F	23 May 2007	5619	6878	HOEDSPRUI	23 May 2007	NONE	Birth	Captive Born	Meg/Livy	HOE 254	00-06B8-E59ET
6949	M	24 Jul 2007	4262	6898	HOEDSPRUI	24 Jul 2007		Birth	Captive Born	LEX	HOE 256	00-06B8-EAEBT
6950	F	24 Jul 2007	4262	6898	HOEDSPRUI	24 Jul 2007		Birth	Captive Born	LANA	HOE 257	00-06B8-BD35T
6952	M	7 Apr 2008	3768	6900	HOEDSPRUI	7 Apr 2008		Birth	Captive Born	TRISTAN	HOE 259	4A6C073B1C
6953	F	7 Apr 2008	3768	6900	HOEDSPRUI	7 Apr 2008		Birth	Captive Born	THEA	HOE 260	4A5E1D527D
6954	M	9 Apr 2008	5619	6928	HOEDSPRUI	9 Apr 2008		Birth	Captive Born	DUMA	HOE 261	4A6B587753
6955	F	9 Apr 2008	5619	6928	HOEDSPRUI LONGLEAT	9 Apr 2008 24 Aug 2011	CE113	Birth Transfer	Captive Born	Thelma	HOE 262	98100004130864
6957	M	17 Apr 2008	6908	5618	HOEDSPRUI LONGLEAT	17 Apr 2008 26 Aug 2011	CE110	Birth Transfer	Captive Born		HOE 264	98100004126919

Living on 31 Dec 2013

Stud#	Sex	Birth Date	Sire	Dam	Location	Date	LocalID	Event	Birth Origin	Name	Breeder#	Transponder
6958	F	17 Apr 2008	6908	5618	HOEDSPRUI SURABAYA	17 Apr 2008 17 Oct 2011		Birth Transfer	Captive Born	KYLIE	HOE 265	00-06CC-0107T
6959	M	17 Apr 2008	3768	6910	HOEDSPRUI	17 Apr 2008		Birth	Captive Born	STEFAN	HOE 266	00-0689-9DEAT
6960	M	17 Apr 2008	3768	6910	HOEDSPRUI	17 Apr 2008		Birth	Captive Born	STEFAANS	HOE 267	00-06B8-E2C52
6961	F	17 Apr 2008	3768	6910	HOEDSPRUI	17 Apr 2008		Birth	Captive Born	SALOME	HOE 268	00-06B8-D818T
6964	M	17 May 2008	6892	6901	HOEDSPRUI	17 May 2008		Birth	Captive Born	THEODORE	HOE 271	00-06B8-C1CDT
6966	M	17 May 2008	6892	6901	HOEDSPRUI	17 May 2008		Birth	Captive Born	TOBIE	HOE 273	00-06B8-ED8AT
6967	F	28 May 2008	6923	6889	HOEDSPRUI LETSATSI	28 May 2008 28 Sep 2009		Birth Transfer	Captive Born	VREDE	HOE 274	4A-6D39-0F58
6970	F	20 Jun 2008	6891	6898	HOEDSPRUI	20 Jun 2008		Birth	Captive Born	TINKA	HOE 277	00-06CC-1E5CT
6971	F	20 Jun 2008	6891	6898	HOEDSPRUI LONGLLEAT	20 Jun 2008 26 Aug 2011	CE114	Birth Transfer	Captive Born	TRUIDA	HOE 278	981000004126999
6973	M	7 Apr 2009	6891	4220	HOEDSPRUI LONGLLEAT PEAUGRES	7 Apr 2009 26 Aug 2011 8 Jul 2013	CE111 2624	Birth Transfer Transfer	Captive Born	MAX	HOE 280	981000004123438
6974	M	16 Apr 2009	6892	6900	HOEDSPRUI	16 Apr 2009		Birth	Captive Born	WALTER	HOE 281	4B66311043
6975	F	16 Apr 2009	6892	6900	HOEDSPRUI LONGLLEAT	16 Apr 2009 26 Aug 2011	CE112	Birth Transfer	Captive Born	Wilma	HOE 282	981000004125268
6977	M	11 May 2009	4262	6886	HOEDSPRUI	11 May 2009		Birth	Captive Born	Magnus	HOE 284	00-06CD-1EF0T
6978	M	16 Apr 2009	6892	6900	HOEDSPRUI	16 Apr 2009		Birth	Captive Born	WIM	HOE 285	4A68392606
6979	F	26 Sep 2009	6223	5687	TORONTO FOSSILRIM NZZ-CRC	26 Sep 2009 6 Apr 2011 3 Feb 2013	43809 1181 114878	Birth Transfer Transfer	Captive Born	MITI	TOR 46	00-06E7-C294

Living on 31 Dec 2013

Stud#	Sex	Birth Date	Sire	Dam	Location	Date	LocalID	Event	Birth Origin	Name	Breeder#	Transponder
6980	F	26 Sep 2009	6223	5687	TORONTO FOSSILRIM	26 Sep 2009 6 Apr 2011	43810 1182	Birth Transfer	Captive Born	WANGARI	TOR 47	00-06DF-0D31
6982	M	25 Jul 2008	5484	5687	TORONTO	25 Jul 2008	42709	Birth	Captive Born	BOMANI	TOR 49	00-0695-A6C4
6984	F	25 Jul 2008	5484	5687	TORONTO	25 Jul 2008	42710	Birth	Captive Born	MAHALA	TOR 51	00-0695-842F
6986	F	20 Aug 2009	5536	6557	KREFELD CHAMPREP	20 Aug 2009 21 Oct 2011	1950 503764	Birth Transfer	Captive Born	Milinda	KR 23	96800005542951
6987	M	20 Aug 2009	5536	6557	KREFELD OBTERRE	20 Aug 2009 17 Jul 2011	1951 H11187	Birth Transfer	Captive Born	Kumbi	KR 24	96800005552327
6988	M	20 Aug 2009	5536	6557	KREFELD HERBERSTN	20 Aug 2009 20 Apr 2011	1952 101398	Birth Transfer	Captive Born	Dajan	KR 25	96800005543108
6990	M	16 Nov 2009	4025	4196	CINCINNAT YULEE	16 Nov 2009 14 Sep 2012	109068 Y93303	Birth Transfer	Captive Born	JOEY	CIN54	015*072*562
6991	F	16 Nov 2009	4025	4196	CINCINNAT	16 Nov 2009	109067	Birth	Captive Born	KATHLEEN	CIN 55	047-285-352
6992	F	16 Nov 2009	4025	4196	CINCINNAT FOSSILRIM	16 Nov 2009 4 Jun 2013	109066 1194	Birth Transfer	Captive Born	Kathleen	CIN 56	047*307*352
6993	F	2 Jul 2009	6540	4309	CINCINNAT	2 Jul 2009	109039	Birth	Captive Born	NIA FAYE	CIN 57	015*108*631
6996	M	27 Oct 2009	5480	6462	YULEE BUSCH TAM SANFORD	27 Oct 2009 9 Dec 2010 9 Oct 2013	Y93009 64797 A9C186	Birth Transfer Transfer	Captive Born	IRAJA	WO 126	00-06DD-136C
6997	M	27 Oct 2009	5480	6462	YULEE BUSCH TAM SANFORD	27 Oct 2009 9 Dec 2010 9 Oct 2013	Y93010 64798 A9C187	Birth Transfer Transfer	Captive Born	JAGATI	WO 127	00-06DD-54FE
7000	F	27 Oct 2009	5480	6462	YULEE BUSCH TAM YULEE	27 Oct 2009 9 Dec 2010 20 Apr 2012	Y93008 64796 Y93008	Birth Transfer Transfer	Captive Born	JUNO	WO 130	00-06DF-B73C

Living on 31 Dec 2013

Stud#	Sex	Birth Date	Sire	Dam	Location	Date	LocalID	Event	Birth Origin	Name	Breeder#	Transponder
7001	M	28 Oct 2009	5480	6461	YULEE DICKERSON	28 Oct 2009 29 Sep 2013	Y93013	Birth Transfer	Captive Born	Rico	WO 131	00-06DC-F276
7002	M	28 Oct 2009	5480	6461	YULEE FORTWORTH	28 Oct 2009 29 Mar 2011	Y93014 206681	Birth Transfer	Captive Born	Jelani	WO 132	00-06DD-1047
7003	M	28 Oct 2009	5480	6461	YULEE FORTWORTH	28 Oct 2009 29 Mar 2011	Y93015 206682	Birth Transfer	Captive Born	Tendagi	WO 133	00-06DF-B189
7004	F	18 Feb 2009	4469	6016	SD-WAP	18 Feb 2009 18 Aug 2009	609025 609025	Birth Transfer	Captive Born	AMARA	SD 132	
7005	F	17 Jun 2009	4469	6016	SD-WAP	17 Jun 2009 15 Oct 2009	609225 609225	Birth Transfer	Captive Born	LINDIWE	SD 133	0006CED715
7008	M	24 Mar 2009	6219	6214	PARYS SIGEAN	24 Mar 2009 7 Oct 2011	09-059	Birth Transfer	Captive Born	50-icare	PAR 18	96700002061262
7010	F	24 Mar 2009	6219	6214	PARYS SIGEAN	24 Mar 2009 7 Oct 2011	09-058	Birth Transfer	Captive Born	49-imaya	PAR 20	96700002052368
7012	F	26 Feb 2008	6219	6215	PARYS	26 Feb 2008		Birth	Captive Born	SHAKIRA	PAR 17	4A63134761
7023	F	3 Feb 2007	UNK	UNK	LETSATSI OUDTSHORN	3 Feb 2007 28 Jul 2009	1682	Birth Transfer	Captive Born	PRINCESS	LET 14	4A5E285DSS
7024	M	18 Oct 2009	6515	6362	OUDTSHORN MAFUNYANE	18 Oct 2009 16 Oct 2011	1692	Birth Transfer	Captive Born	KEOTI	CC 200	4A627A6507
7026	F	18 Oct 2009	6515	6362	OUDTSHORN MAFUNYANE	18 Oct 2009 16 Oct 2011	1689	Birth Transfer	Captive Born	KACIE	CC 202	4A393E0742
7027	F	18 Oct 2009	6515	6362	OUDTSHORN ORANA	18 Oct 2009 5 Apr 2013	1690 B30003	Birth Transfer	Captive Born	KIANA	CC 203	4A443F6B4E
7028	M	24 Oct 2009	6516	6109	OUDTSHORN	24 Oct 2009	1697	Birth	Captive Born	KWAZI	CC 204	4A322C2444
7032	F	~ Nov 2009	WILD	WILD	NAMIBIA CHEETAH C	~ Dec 2009 11 Feb 2010	NONE 1591	Capture Transfer	Wild Born	ROHINI TALAL		900088000079249

Living on 31 Dec 2013

Stud#	Sex	Birth Date	Sire	Dam	Location	Date	LocalID	Event	Birth Origin	Name	Breeder#	Transponder
7033	M	~ Jun 2009	WILD	WILD	NAMIBIA CHEETAH C NAUANAUA	11 Mar 2010 14 Mar 2010 15 Mar 2011	NONE 1592 1592	Capture Transfer Transfer	Wild Born	CROSBY		967000000389629
7034	M	~ Jun 2009	WILD	WILD	NAMIBIA CHEETAH C NAUANAUA	11 Mar 2010 14 Mar 2010 15 Mar 2011	NONE 1593 1593	Capture Transfer Transfer	Wild Born	GENO		967000000487886
7035	M	~ Jun 2009	WILD	WILD	NAMIBIA CHEETAH C NAUANAUA	11 Mar 2010 14 Mar 2010 15 Mar 2011	NONE 1594 1594	Capture Transfer Transfer	Wild Born	CHUCK		967000000492719
7038	F	27 May 2009	4432	6237	OLOMOUC	27 May 2009	7042	Birth	Captive Born	CARAMELA	OLM 12	965000000075289
7042	M	15 Oct 2009	5984	6036	LA PALMYR FOTA	15 Oct 2009 15 Mar 2012	5212 4626	Birth Transfer	Captive Born		ZLP 59	250228500003579
7044	M	15 Oct 2009	5984	6036	LA PALMYR	15 Oct 2009	5214	Birth	Captive Born		ZLP61	250228500003555
7045	F	15 Oct 2009	5984	6036	LA PALMYR FOTA	15 Oct 2009 15 Mar 2012	5215 4627	Birth Transfer	Captive Born	Gimpy	ZLP 62	250228500003623
7047	M	17 Oct 2009	5983	6829	LA PALMYR FOTA	17 Oct 2009 15 Mar 2012	5217 4625	Birth Transfer	Captive Born		ZLP 64	25228500003709
7048	M	17 Oct 2009	5983	6829	LA PALMYR FOTA	17 Oct 2009 15 Mar 2012	5218 4624	Birth Transfer	Captive Born		ZLP 65	25228500003872
7051	M	9 Apr 2009	6774	6178	ORANA	9 Apr 2009	200924	Birth	Captive Born	KUNJUKA	OP23	
7052	M	9 Apr 2009	6774	6178	ORANA	9 Apr 2009	200925	Birth	Captive Born	CANGO	OP 24	
7053	M	9 Apr 2009	6774	6178	ORANA	9 Apr 2009	200926	Birth	Captive Born	SHOMARI	OP 25	
7054	F	9 Apr 2009	6774	6178	ORANA	9 Apr 2009	200923	Birth	Captive Born	MAZZA	OP 26	
7056	M	27 Nov 2009	6774	6178	ORANA DUBBO	27 Nov 2009 26 Jul 2012	200962 B20037	Birth Transfer	Captive Born	KEBENI	OP28	956000002057829

Living on 31 Dec 2013

Stud#	Sex	Birth Date	Sire	Dam	Location	Date	LocalID	Event	Birth Origin	Name	Breeder#	Transponder
7057	M	27 Nov 2009	6774	6178	ORANA DUBBO	27 Nov 2009 26 Jul 2012	200963 B20038	Birth Transfer	Captive Born	TIMKA	OP29	956000002063374
7066	M	7 Aug 2008	UNK	UNK	LETSATSI SINGAPORE	7 Aug 2008 11 Apr 2009 19 Jan 2014	NONE G11372	Birth Transfer Death	Captive Born	AKIL	LET 18	00-06CC-3AEB
[Death by: Unknown means]												
7067	M	24 Aug 2006	UNK	UNK	LETSATSI BRAUNSW NADERMANN BRAUNSW	24 Aug 2006 23 Oct 2009 24 Jun 2013 12 Oct 2013	NONE 984 984	Birth Transfer Transfer Transfer	Captive Born	HABARI	LET 11	978000000682745
7069	F	23 Apr 2008	4186	5772	BERNBURG LISBON	23 Apr 2008 17 Nov 2011	1729 11371	Birth Transfer	Captive Born	Pintada	BER 1	968000004795293
7070	F	23 Apr 2008	4186	5772	BERNBURG LISBON	23 Apr 2008 17 Nov 2011	1730 11372	Birth Transfer	Captive Born	Riscada	BER 2	968000004828067
7071	F	23 Apr 2008	4186	5772	BERNBURG MUNSTER	23 Apr 2008 12 Apr 2012	1731 24372	Birth Transfer	Captive Born	Namoja	BER 3	968000004831422
7072	F	23 Apr 2008	4186	5772	BERNBURG	23 Apr 2008	1732	Birth	Captive Born	Glatze	BER 4	968000004796131
7074	M	~ Mar 2009	WILD	WILD	NAMIBIA CHEETAH C NAUANAU	~12 Jul 2009 ~12 Jul 2009 15 Mar 2011	NONE 1580 1580	Capture Transfer Transfer	Wild Born	TONY		967000000499298
7075	M	~ Mar 2009	WILD	WILD	NAMIBIA CHEETAH C NAUANAU	~12 Jul 2009 ~12 Jul 2009 15 Mar 2011	NONE 1581 1581	Capture Transfer Transfer	Wild Born	MISCHIEF		967000000389861
7076	M	~ Mar 2009	WILD	WILD	NAMIBIA CHEETAH C NAUANAU	~12 Jul 2009 ~12 Jul 2009 15 Mar 2011	NONE 1583 1583	Capture Transfer Transfer	Wild Born	PHIL		967000000498147
7077	F	~ Mar 2009	WILD	WILD	NAMIBIA CHEETAH C	~12 Jul 2009 ~12 Jul 2009	NONE 1582	Capture Transfer	Wild Born	POLLY		967000000484157

Living on 31 Dec 2013

Stud#	Sex	Birth Date	Sire	Dam	Location	Date	LocalID	Event	Birth Origin	Name	Breeder#	Transponder
7080	M	8 Apr 2009	6012	5600	EBELTOFT LODZ WARSAW	8 Apr 2009 13 Apr 2011 18 Aug 2011	ACI036 10974 S6797	Birth Transfer Transfer	Captive Born	Sheppard	EBT 13	208224000242202
7082	F	8 Apr 2009	6012	5600	EBELTOFT LYMPNE	8 Apr 2009 9 Nov 2011	ACI038 P21172	Birth Transfer	Captive Born	Left&Right-cEBT	EBT 15	208224000243450
7083	F	8 Apr 2009	6012	5600	EBELTOFT LYMPNE	8 Apr 2009 9 Nov 2011	ACI039 P21173	Birth Transfer	Captive Born	Top-cut	EBT 16	208224000230792
7085	F	2 Dec 2009	5775	6436	EBELTOFT VIENNA	2 Dec 2009 1 May 2012	ACI041 M4000	Birth Transfer	Captive Born	CIMBER	EBT 18	208224000288754
7086	M	10 Sep 2008	3638	5762	PEAUGRES BANHAM KESSINGLA BANHAM KESSINGLA	10 Sep 2008 28 Jan 2011 17 Aug 2011 26 Oct 2011 15 May 2013	1955 6458 M1380 6458 M1380	Birth Transfer Transfer Transfer Transfer	Captive Born	QUARTZ	SDP 95	250229600039843
7087	F	10 Sep 2008	3638	5762	PEAUGRES SALZBURG NESLES SALZBURG	10 Sep 2008 23 Jun 2011 31 Jul 2012 20 Mar 2013	1956 S1402 A12013 S1402	Birth Transfer Transfer Transfer	Captive Born	QUETSCH	SDP 96	250229600044724
7088	M	22 Sep 2009	5520	5711	TOKYOTAMA NISHIMURO	22 Sep 2009 13 Mar 2013	6083	Birth Transfer	Captive Born	NEEM	TZP 3	968000005420418
7089	F	22 Sep 2009	5520	5711	TOKYOTAMA HIMEJI SH	22 Sep 2009 10 Jul 2012	6084 HC-137	Birth Transfer	Captive Born	SONIA	TZP 4	968000005419634
7090	F	22 Sep 2009	5520	5711	TOKYOTAMA	22 Sep 2009	6085	Birth	Captive Born	LILY	TZP 5	968000005425213
7091	M	5 Mar 2008	5520	5711	TOKYOTAMA	5 Mar 2008	5627	Birth	Captive Born	KAKERU	TZP 6	968000004937057
7092	M	5 Mar 2008	5520	5711	TOKYOTAMA	5 Mar 2008	5628	Birth	Captive Born	KAI	TZP 7	968000004952620
7093	F	5 Mar 2008	5520	5711	TOKYOTAMA NISHIMURO	5 Mar 2008 17 Mar 2010	5629 AD-176	Birth Transfer	Captive Born	KIRARA	TZP 8	968000004931734

Living on 31 Dec 2013

Stud#	Sex	Birth Date	Sire	Dam	Location	Date	LocalID	Event	Birth Origin	Name	Breeder#	Transponder
7094	F	5 Mar 2008	5520	5711	TOKYOTAMA NISHIMURO	5 Mar 2008 17 Mar 2010	5630 AD-177	Birth Transfer	Captive Born	KIKI	TZP 9	96800004691253
7095	M	11 Apr 2007	6033	4205	SHARJAHBR CHESTER WHIPNADE	11 Apr 2007 12 May 2008 28 Apr 2009	AJ071 C08217 3713	Birth Transfer Transfer	Captive Born	Shiraz	BCA25	00-0680-B2AF
7096	M	6 Jan 2009	6894	5722	SUSONO TOKYOTAMA	6 Jan 2009 28 Oct 2009	FS29 6108	Birth Transfer	Captive Born	KANGA	FSP 13	
7097	F	6 Jan 2009	6894	5722	SUSONO TOKYOTAMA IZU ANDYL	6 Jan 2009 28 Oct 2009 28 Oct 2011	FS30 6109	Birth Transfer Transfer	Captive Born	COLLINA	FSP 14	
7098	F	6 Jan 2009	6894	5722	SUSONO	6 Jan 2009	FS31	Birth	Captive Born	VILLEAE	FSP 18	
7100	M	~ May 2010	WILD	WILD	NAMIBIA CHEETAH C	22 Nov 2010 28 Nov 2010	1607 1607	Capture Transfer	Wild Born	DEXTER		90008800076182
7101	F	~ May 2010	WILD	WILD	NAMIBIA CHEETAH C	22 Nov 2010 28 Nov 2010	1608 1608	Capture Transfer	Wild Born	DEBORA		90008800076273
7102	M	29 Aug 2005	3768	3351	HOEDSPRUI	29 Aug 2005	NONE	Birth	Captive Born	KHULA	HOE 196	00-0689-9DB5T
7103	F	9 Oct 2006	5704	3958	HIMEJI-SH MITO CHO	9 Oct 2006 27 Jan 2009	HC-132 NONE	Birth Transfer	Captive Born	LAVIE	HCP 94	96800004058536
7104	M	29 Sep 2010	6070	6390	BOISSIERE BUSSOLENG	29 Sep 2010 7 Feb 2012	FGU400 GHE003	Birth Transfer	Captive Born	Mookane	ZLB 1	250229600062261
7105	F	29 Sep 2010	6070	6390	BOISSIERE JURQUES	29 Sep 2010 27 Feb 2012	FGU401 1023	Birth Transfer	Captive Born	Kanye	ZLB 2	25022960006215
7108	F	26 Apr 2010	7807	5817	PRET DW BUSCH TAM	26 Apr 2010 27 Jan 2011	D94033 64825	Birth Transfer	Captive Born	NAVE	DEW 878	00-06CE-CFF6

Living on 31 Dec 2013

Stud#	Sex	Birth Date	Sire	Dam	Location	Date	LocalID	Event	Birth Origin	Name	Breeder#	Transponder
7109	F	6 May 2010	5485	5710	PRET DW BUSCH TAM YULEE	6 May 2010 27 Jan 2011 16 May 2013	D94038 64827 133302	Birth Transfer Transfer	Captive Born	FA639	DEW 879	00-06DF-51C9
7110	F	6 May 2010	5485	5710	PRET DW BUSCH TAM YULEE	6 May 2010 27 Jan 2011 16 May 2013	D94037 64826 133303	Birth Transfer Transfer	Captive Born	FA638	DEW 880	00-06CE-C8F8
7111	F	7 May 2010	5709	5822	PRET DW BUSCH TAM	7 May 2010 27 Jan 2011	D94041 64828	Birth Transfer	Captive Born	FA641	DEW 881	00-06CE-C8F8
7112	F	16 May 2010	5709	5820	PRET DW BUSCH TAM	16 May 2010 27 Jan 2011	D94044 64830	Birth Transfer	Captive Born	FA644	DEW 882	460A2B775D
7114	F	27 May 2010	7807	6715	PRET DW BUSCH TAM	27 May 2010 27 Jan 2011	D94049 64831	Birth Transfer	Captive Born	FA649	DEW 884	497D536905
7115	M	15 Sep 2010	6223	6645	ROCKTON	15 Sep 2010	B0AJ4	Birth	Captive Born	Patonga	ALS 16	00-0725-B865
7116	M	15 Sep 2010	6223	6645	ROCKTON	15 Sep 2010		Birth	Captive Born		ALS 17	
7117	M	26 Oct 2010	5614	6337	OMAHA	26 Oct 2010	20368	Birth	Captive Born		OMZ 1	4802082D01
7118	M	26 Oct 2010	5614	6337	OMAHA	26 Oct 2010	20369	Birth	Captive Born	Jaxon	OMZ 2	4776017E25
7119	F	26 Oct 2010	5614	6337	OMAHA	26 Oct 2010	20370	Birth	Captive Born	Malana	OMZ 3	476D424E75
7120	F	26 Oct 2010	5614	6337	OMAHA	26 Oct 2010	20371	Birth	Captive Born		OMZ 4	47765B6C52
7121	M	19 Feb 2011	4224	4177	JACKSONVL BUSCH TAM	19 Feb 2011 10 Mar 2011	811304 64844	Birth Transfer	Captive Born	KASI	JZP 7	00-071F-F6A2
7130	M	2 Jan 2006	4473	4215	SHARJAHBR	2 Jan 2006	AJ061	Birth	Captive Born	PIKINI	BCA 16	00-0680-CDE4
7138	M	11 Apr 2007	6033	4205	SHARJAHBR	11 Apr 2007	AJ070	Birth	Captive Born	BIG	BCA 24	
7140	M	22 Apr 2007	6033	4214	SHARJAHBR CHESTER	22 Apr 2007 15 May 2008	AJ072 C08218	Birth Transfer	Captive Born	MATRAH	BCA 26	000680A13A

Living on 31 Dec 2013

Stud#	Sex	Birth Date	Sire	Dam	Location	Date	LocalID	Event	Birth Origin	Name	Breeder#	Transponder
7141	F	22 Apr 2007	6033	4214	SHARJAHBR	22 Apr 2007	AJ073	Birth	Captive Born	LATIKA	BCA 27	
7142	F	22 Apr 2007	6033	4214	SHARJAHBR CHESTER	22 Apr 2007 24 Aug 2010	AJ074 C10418	Birth Transfer	Captive Born	ADAEZE	BCA 28	00-0680-D320
7143	M	~ Jan 2007	WILD	WILD	SHARJAHBR	16 Oct 2007	AJ075	Transfer	Wild Born	BALEKAH	BCA 29	00-0680-AC52
7147	F	24 Jul 2008	4208	4214	SHARJAHBR	24 Jul 2008	AJ079	Birth	Captive Born	PUDDLE	BCA 33	
7150	M	~ Jun 2008	UNK	UNK	SHARJAHBR	3 Feb 2010	AJ084	Transfer	Unk BirthType	TOGA	BCA 36	00-06B9-8489
7151	F	~ Jun 2008	UNK	UNK	SHARJAHBR	22 Oct 2009	AJ083	Transfer	Unk BirthType	MAIRY	BCA 37	00-06B8-B145
7152	F	~ Jun 2009	UNK	UNK	SHARJAHBR	7 Dec 2010	AJ085	Transfer	Unk BirthType		BCA 38	
7153	F	~ 2001	WILD	WILD	NAMIBIA VANDEMERS	~ 2001 ~ 2001	NONE 38	Capture Transfer	Wild Born	Shingala		4B64574C72
7155	F	~ 2000	WILD	WILD	NAMIBIA VANDEMERS	~ 2000 ~ 2000	NONE 36	Capture Transfer	Wild Born	Jeanie		4B6450033F
7157	M	~ 2001	WILD	WILD	NAMIBIA VANDEMERS	~ 2001 ~ 2001	NONE 40	Capture Transfer	Wild Born	LUEKI		4B64502512
7162	M	~ 1995	WILD	WILD	NAMIBIA VANDEMERS	~ 1995 ~ 1995	NONE 48	Capture Transfer	Wild Born	wild cheetah		4b64586126
7163	M	~ 1998	WILD	WILD	NAMIBIA VANDEMERS	~ 1998 ~ 1998	NONE 45	Capture Transfer	Wild Born	wild cheetah		4B64531863
7164	M	~ 1998	WILD	WILD	NAMIBIA VANDEMERS	~ 1998 ~ 1999	NONE 47	Capture Transfer	Wild Born	VICTOR		4B64546567
7165	M	~ 1999	WILD	WILD	NAMIBIA VANDEMERS	~ 1999 ~ 1999	NONE 44	Capture Transfer	Wild Born	wild cheetah		4B64432C68
7174	F	~ 1997	WILD	WILD	NAMIBIA VANDEMERS	~ 1997 ~ 1997	NONE 52	Capture Transfer	Wild Born	wild cheetah		4B64521D4E

Living on 31 Dec 2013

Stud#	Sex	Birth Date	Sire	Dam	Location	Date	LocalID	Event	Birth Origin	Name	Breeder#	Transponder
7175	M	~ 1998	WILD	WILD	NAMIBIA VANDEMERSW	~ 1998 ~ 1998	NONE 49	Capture Transfer	Wild Born	wild cheetah		4B644E3843
7176	M	~ 1999	WILD	WILD	NAMIBIA VANDEMERSW	~ 1999 ~ 1999	NONE 50	Capture Transfer	Wild Born	wild cheetah		4B6454051D
7177	F	~ 1999	WILD	WILD	NAMIBIA VANDEMERSW	~ 1999 ~ 1999	NONE 53	Capture Transfer	Wild Born	wild cheetah		4B64454E4D
7180	M	~ 2002	WILD	WILD	NAMIBIA VANDEMERSW	~ 2002 ~ 2002	NONE 205	Capture Transfer	Wild Born	wild cheetah		4B64577B02
7182	F	19 Jan 2006	4408	4216	MAKTOUM SHARJAHBR	19 Jan 2006 21 Mar 2006	A00630 AJ067	Birth Transfer	Captive Born	THEMBA	MAK 74	00-0680-A7C0
7183	M	~ 2004	UNK	UNK	LETSATSI LIVINGSTO	~ 2004 ~ 2009	NONE NONE	Birth Transfer	Captive Born	SHAKA	LET 2	
7184	M	~ 2006	UNK	UNK	LETSATSI LIVINGSTO	~ 2006 ~ 2009	NONE NONE	Birth Transfer	Captive Born	SOLOMON	LET 8	
7185	M	~ 2006	UNK	UNK	LETSATSI LIVINGSTO	~ 2006 ~ 2009	NONE NONE	Birth Transfer	Captive Born	PHAROH	LET 9	
7186	F	~ 2006	UNK	UNK	LETSATSI LIVINGSTO	~ 2006 ~ 2009	NONE NONE	Birth Transfer	Captive Born	CHI CHI	LET 10	
7187	M	20 Jul 2010	UNK	UNK	LETSATSI LIVINGSTO	20 Jul 2010 8 Sep 2010	NONE NONE	Birth Transfer	Captive Born	MAGAISA	LET 19	4B663A0F52
7188	F	20 Jul 2010	UNK	UNK	LETSATSI LIVINGSTO	20 Jul 2010 8 Sep 2010	NONE NONE	Birth Transfer	Captive Born	LILLY	LET 20	
7189	F	12 Jun 2010	UNK	UNK	BLOEMFNTN LIVINGSTO	12 Jun 2010 8 Sep 2010	NONE NONE	Birth Transfer	Captive Born	SUZIE	BR 5	
7192	M	27 Jun 2005	WILD	WILD	S.AFRICA SPCA HOEDSPRUI	???? ???? 8 Dec 2007	NONE	Capture Transfer Transfer	Wild Born	MARTIN	HOE193	4C3877151C

Living on 31 Dec 2013

Stud#	Sex	Birth Date	Sire	Dam	Location	Date	LocalID	Event	Birth Origin	Name	Breeder#	Transponder
7193	M	3 Sep 2010	6926	6901	HOEDSPRUI	3 Sep 2010		Birth	Captive Born	CRUNCHIE	HOE 286	4C270D4F20
7194	M	3 Sep 2010	6926	6901	HOEDSPRUI	3 Sep 2010		Birth	Captive Born	MILKY BAR	HOE 287	4C2649022F
7195	F	3 Sep 2010	6926	6901	HOEDSPRUI	3 Sep 2010		Birth	Captive Born	SMARTIE	HOE 288	4C386E2D08
7196	F	13 Sep 2010	6926	6928	HOEDSPRUI	13 Sep 2010		Birth	Captive Born	SHEILA	HOE 289	4C2F031563
7197	F	8 Apr 2011	6926	6928	HOEDSPRUI	8 Apr 2011		Birth	Captive Born	Irma	HOE 290	4B68406E00
7198	M	8 Apr 2011	6926	6928	HOEDSPRUI	8 Apr 2011		Birth	Captive Born	Picasso	HOE 291	4B677F1460
7199	M	8 Apr 2011	6926	6928	HOEDSPRUI	8 Apr 2011		Birth	Captive Born	Vinci	HOE 292	4B6837612E
7200	M	~ Apr 2011	6911	6932	HOEDSPRUI	~ Apr 2011		Birth	Captive Born	Thomas		4C2F5B3419
7201	F	~ Apr 2011	6911	6932	HOEDSPRUI	~ Apr 2011		Birth	Captive Born	Shelly		4B680C5338
7202	F	~ Apr 2011	6911	6932	HOEDSPRUI LIONSHARE	~ Apr 2011 6 Nov 2013		Birth Transfer	Captive Born	Lane		4B68150310
7205	M	29 Apr 2010	5485	6714	PRET DW	29 Apr 2010	D94030	Birth	Captive Born	MA631	DEW 886	4A256E180A
7206	M	29 Apr 2010	5485	6714	PRET DW	29 Apr 2010	D94031	Birth	Captive Born	MA632	DEW 887	460A484725
7207	F	29 Apr 2010	5485	6714	PRET DW	29 Apr 2010	D94032	Birth	Captive Born	FA633	DEW 888	460A1B3266
7209	F	29 Apr 2010	7807	5817	PRET DW MITO CHO HIROSHIMA	29 Apr 2010 15 Nov 2012 25 Mar 2013	D94034	Birth Transfer Transfer	Captive Born	Sakura	DEW 890	460A3E7333
7210	F	29 Apr 2010	7807	5817	PRET DW	29 Apr 2010	D94035	Birth	Captive Born	FA636	DEW 891	460A425145
7213	M	6 May 2010	5485	5710	PRET DW	6 May 2010	D94039	Birth	Captive Born	MA640	DEW 894	460A407002

Living on 31 Dec 2013

Stud#	Sex	Birth Date	Sire	Dam	Location	Date	LocalID	Event	Birth Origin	Name	Breeder#	Transponder
7216	F	7 May 2010	5709	5822	PRET DW PRETORIA MITO CHO HIROSHIMA	7 May 2010 11 Oct 2011 15 Nov 2012 25 Mar 2013	D94042 915577	Birth Transfer Transfer Transfer	Captive Born	FA642	DEW 897	460A4E5F76
7217	F	7 May 2010	5709	5822	PRET DW PRETORIA PRET DW	7 May 2010 11 Oct 2011 ~ 2012	D94043 915578 D94043	Birth Transfer Transfer	Captive Born	FA643	DEW 898	460A1C2B02
7221	F	20 May 2010	4328	5815	PRET DW NZP-CRC	20 May 2010 1 Sep 2011	D94048 114736	Birth Transfer	Captive Born	Sanurra	DEW 902	985140000121371
7223	F	27 May 2010	7807	6715	PRET DW	27 May 2010	D94050	Birth	Captive Born	FA650	DEW 904	460A28193C
7224	F	27 May 2010	7807	6715	PRET DW	27 May 2010	D94051	Birth	Captive Born	FA651	DEW 905	460A1E1D36
7225	M	15 Jun 2010	5502	5791	PRET DW NZP-CRC	15 Jun 2010 1 Sep 2011	D94052 114735	Birth Transfer	Captive Born	Sampson	DEW 906	4A4D78137C
7226	F	15 Jun 2010	5502	5791	PRET DW TANGAN WP	15 Jun 2010 6 Jan 2011	D94054	Birth Transfer	Captive Born	FA654	DEW 907	460A1B5606
7227	F	15 Jun 2010	5502	5791	PRET DW TANGAN WP	15 Jun 2010 6 Jan 2011	D94055	Birth Transfer	Captive Born	FA655	DEW 908	460A1A6041
7228	F	7 Jan 2010	7808	6427	PRET DW	7 Jan 2010	D94060	Birth	Captive Born	FA656	DEW 909	985140000258763
7229	F	7 Jan 2010	7808	6427	PRET DW	7 Jan 2010	D94061	Birth	Captive Born	FA657	DEW 910	985140000375432
7230	M	27 Jun 2010	6422	5721	PRET DW	27 Jun 2010	D94056	Birth	Captive Born	M658	DEW 911	4B63131625
7231	F	27 Jun 2010	6422	5721	PRET DW	27 Jun 2010	D94057	Birth	Captive Born	FA659	DEW 912	4B627B7B65
7232	F	27 Jun 2010	6422	5721	PRET DW	27 Jun 2010	D94058	Birth	Captive Born	FA660	DEW 913	4B62546241
7233	F	27 Jun 2010	6422	5721	PRET DW	27 Jun 2010	D94059	Birth	Captive Born	Q 71	DEW 914	4B625B772E
7234	M	20 May 2010	4328	5815	PRET DW DICELY B	20 May 2010 17 Nov 2010	D94045 MA645	Birth Transfer	Captive Born	MA645	DEW 915	460A344A1B

Living on 31 Dec 2013

Stud#	Sex	Birth Date	Sire	Dam	Location	Date	LocalID	Event	Birth Origin	Name	Breeder#	Transponder
7235	M	~ Sep 2010	WILD	WILD	NAMIBIA CHEETAH C	17 May 2011 17 May 2011	1616 1616	Capture Transfer	Wild Born	DONNER		900088000301319
7236	F	~ Sep 2010	WILD	WILD	NAMIBIA CHEETAH C	17 May 2011 17 May 2011	1615 1615	Capture Transfer	Wild Born	SKIET		900088000334546
7237	F	~ Sep 2010	WILD	WILD	NAMIBIA CHEETAH C	17 May 2011 17 May 2011	1617 1617	Capture Transfer	Wild Born	Skop		900088000300209
7245	F	23 Jan 2007	6026	5968	SAFA WILD SHARJAHBR	23 Jan 2007 22 Jun 2011	1152 AJ090	Birth Transfer	Captive Born	BAMBINO	SAF7	00066DC21E
7251	M	22 May 2007	6026	5967	SAFA WILD CHESTER	22 May 2007 20 Apr 2008	1217 C08166	Birth Transfer	Captive Born	Thimba	SAF13	00066DFDA5
7252	M	22 May 2007	6026	5967	SAFA WILD CHESTER	22 May 2007 20 Apr 2008	1218 C08167	Birth Transfer	Captive Born	TALI	SAF14	00066E0ABF
7253	M	11 Dec 2007	6027	4437	SAFA WILD	11 Dec 2007	1253	Birth	Captive Born	PETE	SAF15	00066E1872
7254	F	11 Dec 2007	6027	4437	SAFA WILD AL WABRA	11 Dec 2007 2 May 2012	1254 10670	Birth Transfer	Captive Born	LEYAH	SAF16	00066E1CF5
7256	M	11 Dec 2007	6027	4437	SAFA WILD	11 Dec 2007	1256	Birth	Captive Born		SAF18	00067111FD
7258	F	11 Dec 2007	6027	4437	SAFA WILD FOTA	11 Dec 2007 6 Jun 2011	1258 4509	Birth Transfer	Captive Born		SAF20	00066DCC0C
7259	F	11 Dec 2007	6027	4437	SAFA WILD FOTA	11 Dec 2007 6 Jun 2011	1259 4510	Birth Transfer	Captive Born		SAF21	00066E1284
7260	F	23 Dec 2007	6026	5968	SAFA WILD	23 Dec 2007	1274	Birth	Captive Born		SAF23	00066DE331
7261	M	23 Dec 2007	6026	5968	SAFA WILD	23 Dec 2007	1275	Birth	Captive Born		SAF22	0006711F2F
7263	F	8 Mar 2009	4383	5968	SAFA WILD	8 Mar 2009	1411	Birth	Captive Born		SAF27	0006C9B547

Living on 31 Dec 2013

Stud#	Sex	Birth Date	Sire	Dam	Location	Date	LocalID	Event	Birth Origin	Name	Breeder#	Transponder
7265	M	8 Mar 2009	4383	5968	SAFA WILD	8 Mar 2009	1413	Birth	Captive Born		SAF25	00 06C9 D488
					FOTA	6 Jun 2011	4512	Transfer				
					LA PALMYR	11 Mar 2012	5958	Transfer				
7267	F	29 Apr 2009	4383	5967	SAFA WILD	29 Apr 2009	1431	Birth	Captive Born		SAF30	0006C9B6CF
					FOTA	6 Jun 2011	4513	Transfer				
7268	M	29 Apr 2009	4383	5967	SAFA WILD	29 Apr 2009	1432	Birth	Captive Born	Archie	SAF28	0006C9E1D3
					FOTA	6 Jun 2011	4514	Transfer				
7269	M	~ 1 Mar 2008	UNK	UNK	UNKNOWN	~ 1 Mar 2008		Birth	Unk BirthType		SAF31	0006CA1AE8
					SAFA WILD	1 Dec 2008	1433	Transfer				
7270	F	~ 1 Jun 2008	UNK	UNK	UNKNOWN	~ 1 Jun 2008		Birth	Unk BirthType	PIPA		0006CA015C
					SAFA WILD	20 Sep 2008	1434	Transfer				
7271	M	21 Oct 2009	4383	4437	SAFA WILD	21 Oct 2009	1658	Birth	Captive Born	PRINCE	SAF33	00066DBC28
7272	M	21 Oct 2009	4383	4437	SAFA WILD	21 Oct 2009	1659	Birth	Captive Born		SAF34	0006C9BF4E
					FOTA	6 Jun 2011	4511	Transfer				
7273	M	21 Oct 2009	4383	4437	SAFA WILD	21 Oct 2009	1660	Birth	Captive Born		SAF35	0006C9E0CD
7274	F	2 Jan 2011	4383	5967	SAFA WILD	2 Jan 2011	1980	Birth	Captive Born		SAF38	0006C9EAF9
7275	F	2 Jan 2011	4383	5967	SAFA WILD	2 Jan 2011	1981	Birth	Captive Born		SAF39	0006CA1592
7276	F	2 Jan 2011	4383	5967	SAFA WILD	2 Jan 2011	1982	Birth	Captive Born		SAF 40	95600002405237
7277	M	2 Jan 2011	4383	5967	SAFA WILD	2 Jan 2011	1983	Birth	Captive Born		SAF 36	0006C9EE8A
7278	M	2 Jan 2011	4383	5967	SAFA WILD	2 Jan 2011	1984	Birth	Captive Born		SAF 37	0006CA14AC
7279	F	4 Jan 2011	4383	5968	SAFA WILD	4 Jan 2011	1985	Birth	Captive Born		SAF42	0006C9E389
7280	M	4 Jan 2011	4383	5968	SAFA WILD	4 Jan 2011	1986	Birth	Captive Born		SAF43	0006C9C87E
7281	M	4 Jan 2011	4383	5968	SAFA WILD	4 Jan 2011	1987	Birth	Captive Born		SAF41	0006C9B64C

Living on 31 Dec 2013

Stud#	Sex	Birth Date	Sire	Dam	Location	Date	LocalID	Event	Birth Origin	Name	Breeder#	Transponder
7282	M	28 Aug 2011	6515	6522	OUDTSHORN	28 Aug 2011	1781	Birth	Captive Born	MILO	CC212	4C2B7A6178
7283	F	28 Aug 2011	6515	6522	OUDTSHORN MAFUNYANE	28 Aug 2011 1 Feb 2012	1779	Birth Transfer	Captive Born	MAYLEE	CC213	4C2 C452 C62
7284	F	28 Aug 2011	6515	6522	OUDTSHORN	28 Aug 2011	1780	Birth	Captive Born	MALIKA	CC214	4C2C18236B
7285	F	28 Aug 2011	6515	6522	OUDTSHORN DUNLAP	28 Aug 2011 22 Dec 2012	1782	Birth Transfer	Captive Born	Salsa	CC215	4C25305175
7287	M	16 Jul 2011	7020	6109	OUDTSHORN DUNLAP	16 Jul 2011 20 Dec 2012	1777	Birth Transfer	Captive Born	Jazz	CC217	4C2D6D022D
7288	F	16 Jul 2011	7020	6109	OUDTSHORN	16 Jul 2011	1774	Birth	Captive Born	MINNIE	CC218	4B62631C29
7289	F	16 Jul 2011	7020	6109	OUDTSHORN	16 Jul 2011	1776	Birth	Captive Born	MIA	CC219	4C105F1F57
7290	M	1 Sep 2001	3420	3586	PRET DW TOHOKU PK IWATE	1 Sep 2001 8 Dec 2007 11 Apr 2008	D93063 37	Birth Transfer Transfer	Captive Born	SHEAN	DEW 921	ID0006342412T
7291	F	15 Apr 2003	3420	2989	PRET DW TOHOKU PK IWATE	15 Apr 2003 8 Dec 2007 11 Apr 2008	D93219 38	Birth Transfer Transfer	Captive Born	Ren	DEW 602	ID00063DCCDT
7292	M	~ 2009	UNK	UNK	UNKNOWN ZOOZAJEZD LE VIGEN	~ 2009 ???? 23 Sep 2011	ME9052	Birth Transfer Transfer	Captive Born			4B6621067F
7294	M	~ 2009	WILD	WILD	S.AFRICAR PRET POT PRETORIA REHAB PRETORIA PRET DW	~ 2009 29 Nov 2010 24 Jan 2011 24 Jan 2011 25 Feb 2011 6 Apr 2011	NONE P94144 915210 NONE 915210 D94149	Capture Transfer Transfer Transfer Transfer	Wild Born	M689		4A5A541B1F
7801	M	19 Feb 2009	6894	6355	SUSONO	19 Feb 2009	FS35	Birth	Captive Born	BA0	FSP 18	
7803	F	19 Feb 2009	6894	6355	SUSONO	19 Feb 2009	FS36	Birth	Captive Born	BAB	FSP 20	

Living on 31 Dec 2013

Stud#	Sex	Birth Date	Sire	Dam	Location	Date	LocalID	Event	Birth Origin	Name	Breeder#	Transponder
7806	M	~ Mar 2006	WILD	WILD	S.AFRICA PRET DW	8 Apr 2006 8 Apr 2006	NONE D93962	Capture Transfer	Wild Born	SHAKESPEARE	DEW 700	45661D4432
7807	M	~ Aug 2004	WILD	WILD	S.AFRICA PRET DW	9 Dec 2004 30 Jun 2008	NONE D93963	Capture Transfer	Wild Born	WCM052	DEW701	422E59360E
7808	M	~ Jun 2004	WILD	WILD	S.AFRICA PRET DW	6 Mar 2008 6 Mar 2008	NONE D94011	Capture Transfer	Wild Born	M609 (WCM072DEW702		00066DEE51
7810	M	~10 Apr 2010	6516	6522	OUDTSHORN	~10 Apr 2010	1710	Birth	Captive Born	LUIGI	CC 208	4A3232500A
7813	F	~10 Apr 2010	6516	6522	OUDTSHORN MAFUNYANE	~10 Apr 2010 16 Oct 2011	1713	Birth Transfer	Captive Born	Lilly	CC 211	4A6C151045
7814	F	~26 Nov 2006	WILD	WILD	S.AFRICA PRET DW MONATE	18 Feb 2008 18 Feb 2008 3 Jul 2008	NONE D93945 NONE	Capture Transfer Transfer	Wild Born		DEW708	477028604C
7815	M	~28 Dec 2006	WILD	WILD	S.AFRICA PRET DW MONATE	18 Feb 2008 18 Feb 2008 3 Jul 2008	NONE D93946 NONE	Capture Transfer Transfer	Wild Born		DEW709	4772164651
7816	M	~28 Dec 2006	WILD	WILD	S.AFRICA PRET DW MONATE	18 Feb 2008 18 Feb 2008 3 Jul 2008	NONE D93947 NONE	Capture Transfer Transfer	Wild Born		DEW710	477E536815
7817	M	~28 Dec 2006	WILD	WILD	S.AFRICA PRET DW MONATE	18 Feb 2008 18 Feb 2008 3 Jul 2008	NONE D93948 NONE	Capture Transfer Transfer	Wild Born		DEW711	476D7E7806
7818	M	18 May 2009	5483	5721	PRET DW	18 May 2009	D93987	Birth	Captive Born	K68	DEW 853	493C6A7401
7820	M	21 May 2009	5485	5710	PRET DW STELLENBO PRET DW	21 May 2009 ~ Jun 2009 ~ 2010	D93989 K66 D93989	Birth Transfer Transfer	Captive Born	K66	DEW 855	460A276B24

Living on 31 Dec 2013

Stud#	Sex	Birth Date	Sire	Dam	Location	Date	LocalID	Event	Birth Origin	Name	Breeder#	Transponder
7821	M	21 May 2009	5485	5710	PRET DW STELLENBO PRET DW	21 May 2009 ~ Jun 2009 ~ 2010	D93990 M618 D93990	Birth Transfer Transfer	Captive Born	M618	DEW 856	460A43331F
7822	M	21 May 2009	5485	5710	PRET DW	21 May 2009	D93991	Birth	Captive Born	M617	DEW 857	4A4F513451
7823	M	21 May 2009	5485	5710	PRET DW	21 May 2009	D93992	Birth	Captive Born	M619	DEW 858	4A4E446751
7824	M	22 May 2009	5718	5822	PRET DW STELLENBO	22 May 2009 ~ Jun 2009 ~ Jan 2010	D93993 M610 M610	Birth Transfer Transfer	Captive Born	M610	DEW 859	460A36400E
7825	M	22 May 2009	5718	5822	PRET DW TANGAN WP	22 May 2009 6 Jan 2011	D93994	Birth Transfer	Captive Born	M611	DEW 860	4A1C760206
7827	M	6 Jun 2009	4111	5699	PRET DW	6 Jun 2009	D93997	Birth	Captive Born	M613	DEW 875	460A1F4563
7828	F	6 Jun 2009	4111	5699	PRET DW LIONSHARE	6 Jun 2009 28 Jun 2010	D93996 C0610	Birth Transfer	Captive Born	Mona Lisa	DEW 876	45DA3C5D3F
7829	M	16 Jun 2009	5502	5814	PRET DW PRIVATE	16 Jun 2009 ~ Dec 2012	D93998	Birth Transfer	Captive Born	M622	DEW 872	4A1E016674
7832	M	18 Jun 2009	4289	6427	PRET DW	18 Jun 2009	D94005	Birth	Captive Born	M629	DEW 864	460A311913
7833	M	28 Jun 2009	5502	5814	PRET DW STELLENBO PRET DW TANGAN WP	28 Jun 2009 ~ Aug 2009 ~ 2010 6 Jan 2011	D94006 M614 D94006	Birth Transfer Transfer Transfer	Captive Born	M614	DEW 865	460A1F060D
7834	F	28 Jun 2009	5502	5814	PRET DW STELLENBO PRET DW VA SAFARI	28 Jun 2009 ~ Aug 2009 ~ 2010 8 Jul 2010	D94007 F615 D94007 100004	Birth Transfer Transfer Transfer	Captive Born	F615	DEW 866	460A381035
7835	F	28 Jun 2009	5502	5814	PRET DW STELLENBO PRET DW VA SAFARI	28 Jun 2009 ~ Aug 2009 ~ 2010 8 Jul 2010	D94008 F616 D94008 100003	Birth Transfer Transfer Transfer	Captive Born	F616	DEW 867	460A2D7C67

Living on 31 Dec 2013

Stud#	Sex	Birth Date	Sire	Dam	Location	Date	LocalID	Event	Birth Origin	Name	Breeder#	Transponder
7836	F	28 Jun 2009	5502	5814	PRET DW METRORICH	28 Jun 2009 8 Jul 2010	D94009 110053	Birth Transfer	Captive Born	Lana	DEW 868	4A1C7B5460
7837	F	28 Jun 2009	5502	5814	PRET DW METRORICH	28 Jun 2009 8 Jul 2010	D94010 110054	Birth Transfer	Captive Born	F621	DEW 869	4A1E0E7622
7838	M	~ 1999	WILD	WILD	QATAR Q AL WABRA	~ Apr 1999 ~ Aug 2000	NONE 26	Capture Transfer	Wild Born	TOM	ALW 1	276096901040705
7839	M	~ 1999	WILD	WILD	QATAR Q AL WABRA	~ Apr 1999 ~ Aug 2000	NONE 27	Capture Transfer	Wild Born	Ringo	ALW 2	123665350A
7842	F	~ 1999	WILD	WILD	QATAR Q AL WABRA	~ Apr 1999 ~ Aug 2000	NONE 25	Capture Transfer	Wild Born	SINA	ALW 5	276096901037702
7843	F	18 Jun 2002	2441	2544	HOEDSPRUI PRETORIA SURABAYA	18 Jun 2002 7 Mar 2006 8 Mar 2006	NONE 912679	Birth Transfer Transfer	Captive Born	LENTA/MACY	HOE 191	00-0689-8CE9T
7849	M	8 Aug 2008	UNK	UNK	BESTER STELLENBO	8 Aug 2008 ~ Mar 2009	NONE PEDRO	Birth Transfer	Captive Born	PEDRO		4A1E133B60
7850	M	8 Aug 2008	UNK	UNK	BESTER STELLENBO	8 Aug 2008 ~ Mar 2009	NONE PHOENX	Birth Transfer	Captive Born	Phoenix		4A4F1C0715
7854	F	~ Feb 2009	WILD	WILD	NAMIBIA AFRICAT	~ May 2009 28 Jul 2009	NONE AJ10/09	Capture Transfer	Wild Born	APRILIA		0006CDCEEET
7855	M	1 May 2005	UNK	UNK	BESTER IWATE	1 May 2005 2 May 2008	NONE 39	Birth Transfer	Captive Born	HAYATE		4725573878
7856	F	1 Mar 2003	UNK	UNK	BESTER IWATE	1 Mar 2003 2 May 2008	NONE 40	Birth Transfer	Captive Born	FUKO		47255B1837
7859	F	17 Jun 2004	UNK	UNK	S.AFRICAR VALBREMBO	17 Jun 2004 3 Jun 2009	CHEETAH1	Birth Transfer	Captive Born	Pembe		978000001409842

Living on 31 Dec 2013

Stud#	Sex	Birth Date	Sire	Dam	Location	Date	LocalID	Event	Birth Origin	Name	Breeder#	Transponder
7860	F	20 Feb 2004	UNK	UNK	S.AFRICAR VALBREMBO	20 Feb 2004 3 Jun 2009	<u> </u> CHEETAH2	Birth Transfer	Captive Born	Vlek		470427780C
7861	M	12 Jan 2006	UNK	UNK	S.AFRICAR VALBREMBO	12 Jan 2006 3 Jun 2009	<u> </u> CHEETAH3	Birth Transfer	Captive Born	Jaglu		97800000736373
7862	M	29 Apr 2006	UNK	UNK	S.AFRICAR VALBREMBO	29 Apr 2006 3 Jun 2009	<u> </u> CHEETAH4	Birth Transfer	Captive Born	Duma		00-00689-9DB6
7863	M	25 Sep 2005	7890	7887	ALBUSTAN NESLES PT ST PER	25 Sep 2005 30 Oct 2008 3 Dec 2012	CCH026 A08015 P13-1924	Birth Transfer Transfer	Captive Born	SKOP	ALB 1	454528302F
7865	F	14 Aug 2006	UNK	UNK	SHANGHAI MITO CHO	14 Aug 2006 26 May 2009	NONE NONE	Birth Transfer	Captive Born	SATSUKI		90003800018091
7866	F	15 Jan 2007	UNK	UNK	SHANGHAI MITO CHO	15 Jan 2007 26 May 2009	NONE NONE	Birth Transfer	Captive Born	MEI		90003800018581
7870	M	3 Apr 2008	UNK	UNK	NADERMANN POMBIA	3 Apr 2008 9 Aug 2008	<u> </u> <u> </u>	Birth Transfer	Captive Born	CAESRE	NAD 14	96800005248374
7871	F	7 Jan 2008	UNK	UNK	NADERMANN POMBIA	7 Jan 2008 16 Apr 2008	<u> </u> <u> </u>	Birth Transfer	Captive Born	SFINGE	NAD 12	96800005249065
7872	F	7 Jan 2008	UNK	UNK	NADERMANN POMBIA	7 Jan 2008 14 Apr 2008	<u> </u> <u> </u>	Birth Transfer	Captive Born	CLEOPATRA	NAD 13	96800005176661
7874	M	24 Aug 2010	7020	6522	OUDTSHORN	24 Aug 2010	1720	Birth	Captive Born	LEX	CC 212	AB68416B2D
7878	F	24 Aug 2010	7020	6522	OUDTSHORN	24 Aug 2010	1724	Birth	Captive Born	LANA	CC 216	4A66206752
7879	M	26 May 2007	UNK	UNK	NADERMANN CAKS R ALTENFELD	26 May 2007 18 Aug 2007 8 Sep 2011	<u> </u> NONE <u> </u>	Birth Transfer Transfer	Captive Born	APOLLO	NAD 11	96800004956439
7880	contM	~ Aug 2010	WILD	WILD	NAMIBIA CHEETAH C	1 Sep 2010 1 Sep 2010	1601 1601	Capture Transfer	Wild Born	PETER		94500001163578

Living on 31 Dec 2013

Stud#	Sex	Birth Date	Sire	Dam	Location	Date	LocalID	Event	Birth Origin	Name	Breeder#	Transponder
7881	contM	~ Aug 2010	WILD	WILD	NAMIBIA CHEETAH C	1 Sep 2010 1 Sep 2010	1602 1602	Capture Transfer	Wild Born	KhayJay		945000001142784
7882	F	~ Aug 2010	WILD	WILD	NAMIBIA CHEETAH C	1 Sep 2010 1 Sep 2010	1600 1600	Capture Transfer	Wild Born	SENAY		945000001240476
7883	F	~ Aug 2010	WILD	WILD	NAMIBIA CHEETAH C	1 Sep 2010 1 Sep 2010	1603 1603	Capture Transfer	Wild Born	TIGER LILY		900088000300188
7884	F	21 Oct 2008	UNK	UNK	NADERMANN JADERBERG	21 Oct 2008 18 Dec 2008	<u> </u> 01.01.10	Birth Transfer	Captive Born	MUKAJA	NAD 15	968000005545640
7885	F	21 Oct 2008	UNK	UNK	NADERMANN JADERBERG	21 Oct 2008 18 Dec 2008	<u> </u> 01.01.11	Birth Transfer	Captive Born	KADUNA	NAD 16	968000005453674
7890	M	~ 1999	UNK	UNK	S.AFRICA ALBUSTAN	~ 1999 6 Dec 2004	CCH002 CCH002	Birth Transfer	Captive Born	Skollie	ALB 7	430E70164A
7892	F	25 Oct 2003	7890	7889	BPSA ALBUSTAN	25 Oct 2003 6 Dec 2004	CCH010 CCH010	Birth Transfer	Captive Born	ANGIE	ALB 9	43015D5E68
7898	M	31 Jul 2004	UNK	UNK	S.AFRICA ALBUSTAN	31 Jul 2004 6 Dec 2004	CCH007 CCH007	Birth Transfer	Captive Born	WAWIEL	ALB 15	97800000240547
7900	M	20 Jun 2005	7890	7889	ALBUSTAN	20 Jun 2005	CCH020	Birth	Captive Born	Stompie	ALB 17	4578704638
7902	F	20 Jun 2005	7890	7889	ALBUSTAN TAIZ	20 Jun 2005 16 Aug 2007	CCH023 <u> </u>	Birth Transfer	Captive Born	Tessa	ALB 19	4579323367
7903	F	20 Jun 2005	7890	7889	ALBUSTAN	20 Jun 2005	CCH024	Birth	Captive Born	Sabba	ALB 20	4574690973
7904	M	25 Sep 2005	7890	7887	ALBUSTAN AL WATHBA	25 Sep 2005 29 Oct 2009	CCH022 <u> </u>	Birth Transfer	Captive Born	Donner	ALB 21	454534601F
7905	M	25 Sep 2005	7890	7887	ALBUSTAN TAIZ	25 Sep 2005 16 Aug 2007	CCH025 <u> </u>	Birth Transfer	Captive Born	Skiet	ALB 22	452E59025B
7906	M	25 Jan 2006	5715	7893	ALBUSTAN	25 Jan 2006	CCH027	Birth	Captive Born	DAVID	ALB 23	45375A2174

Living on 31 Dec 2013

Stud#	Sex	Birth Date	Sire	Dam	Location	Date	LocalID	Event	Birth Origin	Name	Breeder#	Transponder
7907	M	25 Jan 2006	5715	7893	ALBUSTAN	25 Jan 2006	CCH028	Birth	Captive Born	GOLIATH	ALB 24	452E6C3548
7916	M	24 Apr 2006	7886	7889	ALBUSTAN PRIVATE	24 Apr 2006 1 Apr 2009	CCH037	Birth Transfer	Captive Born	PINK	ALB 33	477E4E223D
7917	M	24 Apr 2006	7886	7889	ALBUSTAN	24 Apr 2006	CCH038	Birth	Captive Born	YELLOW	ALB 34	477E3D6D66
7919	F	24 Apr 2006	7886	7889	ALBUSTAN	24 Apr 2006	CCH040	Birth	Captive Born	GREEN	ALB 36	477E5B2467
7920	F	24 Apr 2006	7886	7889	ALBUSTAN AL WATHBA	24 Apr 2006 29 Oct 2009	CCH041	Birth Transfer	Captive Born	RED	ALB 37	476F76122E
7922	M	6 Nov 2006	5715	7889	ALBUSTAN	6 Nov 2006	CCH045	Birth	Captive Born	Shadow	ALB 39	476D7E4C61
7924	F	6 Nov 2006	5715	7889	ALBUSTAN	6 Nov 2006	CCH043	Birth	Captive Born		ALB 41	47705D6B1F
7928	F	12 Dec 2006	UNK	7888	ALBUSTAN	12 Dec 2006	CCH047	Birth	Captive Born		ALB 45	477D7A640E
7929	F	12 Dec 2006	UNK	7888	ALBUSTAN	12 Dec 2006	CCH048	Birth	Captive Born		ALB 46	477FF0B3C36
7931	M	1 Feb 2007	5715	7891	ALBUSTAN	1 Feb 2007	CCH052	Birth	Captive Born		ALB 48	4457476E2F
7933	F	1 Feb 2007	5715	7891	ALBUSTAN	1 Feb 2007	CCH054	Birth	Captive Born		ALB 50	47702C5613
7934	M	5 Feb 2007	5715	7887	ALBUSTAN	5 Feb 2007	CCH055	Birth	Captive Born		ALB 51	477E3E3B3C
7937	F	5 Feb 2007	5715	7887	ALBUSTAN	5 Feb 2007	CCH058	Birth	Captive Born		ALB 54	476F781860
7940	F	23 Jan 2008	5810	7887	ALBUSTAN	23 Jan 2008	CCH063	Birth	Captive Born		ALB 57	958000001230023
7943	F	16 Feb 2008	5703	7888	ALBUSTAN	16 Feb 2008	CCH064	Birth	Captive Born	Connie	ALB 60	477E560B60
7945	M	22 Feb 2008	5703	7889	ALBUSTAN	22 Feb 2008	CCH068	Birth	Captive Born		ALB 62	476D7F6E42
7946	M	22 Feb 2008	5703	7889	ALBUSTAN	22 Feb 2008	CCH069	Birth	Captive Born		ALB 63	476F760B35
7949	F	22 Feb 2008	5703	7889	ALBUSTAN	22 Feb 2008	CCH072	Birth	Captive Born		ALB 66	476E4B742A
7953	F	26 Jan 2009	UNK	7893	ALBUSTAN	26 Jan 2009	CCH080	Birth	Captive Born	Yasmine	ALB 70	958000001339606

Living on 31 Dec 2013

Stud#	Sex	Birth Date	Sire	Dam	Location	Date	LocalID	Event	Birth Origin	Name	Breeder#	Transponder
7955	M	5 Feb 2009	UNK	7892	ALBUSTAN PRIVATE ALBUSTAN UNKNOWN	5 Feb 2009 12 Mar 2009 29 Nov 2011 ~ 2012	CCH077 CCH077	Birth Transfer Transfer	Captive Born		ALB 72	958000001355498
7958	F	5 Feb 2009	UNK	7892	ALBUSTAN	5 Feb 2009	CCH076	Birth	Captive Born		ALB 75	958000001356625
7959	M	23 Feb 2009	5703	7891	ALBUSTAN	23 Feb 2009	CCH083	Birth	Captive Born		ALB 76	958000001357942
7960	M	23 Feb 2009	5703	7891	ALBUSTAN	23 Feb 2009	CCH084	Birth	Captive Born	Houdini	ALB 77	958000001355748
7961	M	23 Feb 2009	5703	7891	ALBUSTAN	23 Feb 2009	CCH085	Birth	Captive Born		ALB 78	958000001357649
7962	F	23 Feb 2009	5703	7891	ALBUSTAN	23 Feb 2009	CCH086	Birth	Captive Born		ALB 79	958000001365611
7963	M	23 Feb 2010	3638	5762	PEAUGRES LONGLEAT	23 Feb 2010 9 Jul 2013	2112 CE332	Birth Transfer	Captive Born	RASTA	SDP 97	250229600060356
7966	F	23 Feb 2010	3638	5762	PEAUGRES	23 Feb 2010	2115	Birth	Captive Born	RAPHIA	SDP 100	250229600059789
7968	M	16 Apr 2010	4175	6336	FOSSILRIM PORTLAND	16 Apr 2010 7 Oct 2011	1167 B10183	Birth Transfer	Captive Born	Ranger	FR115	095*051*803 AVID
7969	M	17 Jun 2009	4487	4073	BASEL ERFURT	17 Jun 2009 15 Dec 2011	900642 4015	Birth Transfer	Captive Born	Ghalib	ZGB 22	981098100873128
7971	F	17 Jun 2009	4487	4073	BASEL CHAMPREP	17 Jun 2009 11 Apr 2012	900644 503765	Birth Transfer	Captive Born	Gimbya	ZGB 24	981098100878329
7974	F	1 Mar 2010	UNK	6003	ARNHEM	1 Mar 2010	615674	Birth	Captive Born	JULIA	BZ26	00-06CA-0D31
7975	F	1 Mar 2010	UNK	6003	ARNHEM	1 Mar 2010	615675	Birth	Captive Born	NADIA	BZ27	00-06C9-BD8F
7976	M	19 Feb 2010	4063	5774	BORAS SZEGED	19 Feb 2010 1 Sep 2011	RG0031 2890	Birth Transfer	Captive Born		BOR12	968000000545567
7977	M	19 Feb 2010	4063	5774	BORAS BROXBURN	19 Feb 2010 17 Sep 2012	RG0032 M771	Birth Transfer	Captive Born	MARTIN	BOR13	968000000345683

Living on 31 Dec 2013

Stud#	Sex	Birth Date	Sire	Dam	Location	Date	LocalID	Event	Birth Origin	Name	Breeder#	Transponder
7978	M	19 Feb 2010	4063	5774	BORAS BROXBOURN	19 Feb 2010 19 Sep 2012	RG0033 M772	Birth Transfer	Captive Born	BAJRAMI	BOR14	96800000542048
7979	M	19 Feb 2010	4063	5774	BORAS SZEGED	19 Feb 2010 1 Sep 2011	RG0034 2891	Birth Transfer	Captive Born		BOR15	96800000431319
7980	M	19 Feb 2010	4063	5774	BORAS SZEGED	19 Feb 2010 1 Sep 2011	RG0035 2892	Birth Transfer	Captive Born		BOR16	96800000444650
7981	M	19 Feb 2010	4063	5774	BORAS BROXBOURN	19 Feb 2010 19 Sep 2012	RG0036 M773	Birth Transfer	Captive Born	KEENE	BOR17	96800000542562
7999	M	6 Sep 2010	6338	4121	WINSTON CLEVELAND	6 Sep 2010 5 Apr 2012	240147 120405	Birth Transfer	Captive Born	MOHAWK	WS 159	053*097*520
8000	M	6 Sep 2010	6338	4121	WINSTON CLEVELAND	6 Sep 2010 5 Apr 2012	240148 120406	Birth Transfer	Captive Born	CHIMBA	WS 160	053*071*333
8001	M	23 Apr 2010	4175	5996	CALDWELL FOSSILRIM	23 Apr 2010 30 Mar 2012	106622 1185	Birth Transfer	Captive Born	AZREAL	CCZ 9	985121005515847
8003	F	23 Apr 2010	4175	5996	CALDWELL	23 Apr 2010	106624	Birth	Captive Born	KALI	CCZ11	985121004863004
8005	F	17 Sep 2010	6516	6109	UDTSHORN MAFUNYANE	17 Sep 2010 3 Feb 2011	1729	Birth Transfer	Captive Born	LINIE	CC 243	4B62661259
8007	F	17 Sep 2010	6516	6109	UDTSHORN MAFUNYANE	17 Sep 2010 3 Feb 2011	1731	Birth Transfer	Captive Born	LILA	CC 245	4B683E761E
8008	F	17 Sep 2010	6516	6109	UDTSHORN ORANA	17 Sep 2010 5 Apr 2013	1732 B30004	Birth Transfer	Captive Born	Lusi	CC 246	4B63175464
8009	M	15 Sep 2010	6515	6362	UDTSHORN MAFUNYANE	15 Sep 2010 16 Oct 2011	1733	Birth Transfer	Captive Born	LEO	CC 217	4B625C6F69
8011	M	15 Sep 2010	6515	6362	UDTSHORN MAFUNYANE	15 Sep 2010 16 Oct 2011	1735	Birth Transfer	Captive Born	LEON	CC 219	4B68157966

Living on 31 Dec 2013

Stud#	Sex	Birth Date	Sire	Dam	Location	Date	LocalID	Event	Birth Origin	Name	Breeder#	Transponder
8012	F	15 Sep 2010	6515	6362	OUDTSHORN MAFUNYANE	15 Sep 2010 16 Oct 2011	1736	Birth Transfer	Captive Born	LEA	CC 220	4B680E727F
8013	F	15 Sep 2010	6515	6362	OUDTSHORN	15 Sep 2010	1737	Birth	Captive Born	LIZZY	CC 221	46B683B794
8015	M	5 Apr 2010	5598	6554	NURNBERG KOLN	5 Apr 2010 13 Dec 2011	M03011 4431	Birth Transfer	Captive Born	Taboro	TGN 13	968000005541384
8016	M	5 Apr 2010	5598	6554	NURNBERG PRAHA	5 Apr 2010 20 Dec 2011	M03012 110535	Birth Transfer	Captive Born	Kubango	TGN 14	968000005548039
8017	M	5 Apr 2010	5598	6554	NURNBERG KOLN	5 Apr 2010 13 Dec 2011	M03013 4432	Birth Transfer	Captive Born	TIBATI	TGN 15	968000005449049
8018	M	5 Apr 2010	5598	6554	NURNBERG PRAHA	5 Apr 2010 20 Dec 2011	M03014 110534	Birth Transfer	Captive Born	KITO	TGN 16	968000005546153
8019	M	15 Nov 2010	4470	6474	SD-WAP	15 Nov 2010	610376	Birth	Captive Born	KIBURI	SD 135	
8021	F	19 Feb 2010	4063	5774	BORAS ATTICAZOO	19 Feb 2010 9 Nov 2011	RG0037 MAJ009	Birth Transfer	Captive Born	DENNY	BOR 10	968000000269928
8022	F	19 Feb 2010	4063	5774	BORAS ATTICAZOO	19 Feb 2010 9 Nov 2011	RG0038 MAJ010	Birth Transfer	Captive Born		BOR 11	968000000539636
8023	M	20 Oct 2010	5498	6411	WILDS COLUMBUS	20 Oct 2010 13 Nov 2010	110076 210090	Birth Transfer	Captive Born	EDWARD	WDS 5	00-06B3-B31E
8024	M	20 Oct 2010	5498	6411	WILDS COLUMBUS	20 Oct 2010 13 Nov 2010	110077 210091	Birth Transfer	Captive Born	JACOB	WDS 6	00-06B3-8C59
8025	F	20 Oct 2010	5498	6411	WILDS COLUMBUS	20 Oct 2010 13 Nov 2010	110075 210089	Birth Transfer	Captive Born	BELLA	WDS 7	00-06B3-DCC2
8026	M	28 Oct 2010	5498	6410	WILDS COLUMBUS	28 Oct 2010 22 Nov 2010	110082 210102	Birth Transfer	Captive Born	MOYO	WDS 10	00-06B3-F002
8027	M	1 Jun 2007	4020	4024	VAATZ	1 Jun 2007	M1	Birth	Captive Born			

Living on 31 Dec 2013

Stud#	Sex	Birth Date	Sire	Dam	Location	Date	LocalID	Event	Birth Origin	Name	Breeder#	Transponder
8028	M	1 Jun 2007	4020	4024	VAATZ	1 Jun 2007	M2	Birth	Captive Born			
8029	F	1 Jun 2007	4020	4024	VAATZ	1 Jun 2007	F1	Birth	Captive Born			
8030	F	1 Jun 2007	4020	4024	VAATZ	1 Jun 2007	F2	Birth	Captive Born			
8031	F	~ Aug 2007	WILD	WILD	NAMIBIA AFRICAT NAMIBIA AFRICAT	15 Sep 2007 28 Nov 2007 ~ Jun 2012 ~ Jan 2013 15 Jan 2013	NONE AJ28/07 NONE AJ28/07	Capture Transfer Release Capture Transfer	Wild Born	DASH		0006700435T
8033	F	~ Feb 2009	WILD	WILD	NAMIBIA AFRICAT	~ 1 May 2009 28 Jul 2009	NONE AJ11/09	Capture Transfer	Wild Born	Ducati		0006CDCC66T
8034	M	~ Feb 2009	WILD	WILD	NAMIBIA AFRICAT	~ 1 May 2009 28 Jul 2009	NONE AJ12/09	Capture Transfer	Wild Born	HARLEY		0006CD557BT
8035	M	31 Aug 2010	5482	4182	YULEE MEMPHIS	31 Aug 2010 21 Mar 2012	103002 23414	Birth Transfer	Captive Born	Kasai	WO 134	00-06DD-078B
8036	M	31 Aug 2010	5482	4182	YULEE MEMPHIS	31 Aug 2010 21 Mar 2012	103004 23415	Birth Transfer	Captive Born	Kindu	WO 135	00-06DC-F5EF
8037	F	31 Aug 2010	5482	4182	YULEE PHILADELP	31 Aug 2010 10 Apr 2012	103001 104893	Birth Transfer	Captive Born	Kira	WO 136	00-06DD-09B9
8038	F	31 Aug 2010	5482	4182	YULEE PHILADELP	31 Aug 2010 10 Apr 2012	103003 104894	Birth Transfer	Captive Born	Kashi	WO 137	00-06DD-18FA
8040	M	22 Oct 2010	5991	5674	YULEE FOSSILRIM	22 Oct 2010 31 May 2012	103006 1186	Birth Transfer	Captive Born	Lavani	WO 139	0006E164C7
8041	M	22 Oct 2010	5991	5674	YULEE FOSSILRIM	22 Oct 2010 31 May 2012	103007 1187	Birth Transfer	Captive Born	Kitu	WO 140	0006DFA010
8042	F	22 Oct 2010	5991	5674	YULEE	22 Oct 2010	103008	Birth	Captive Born	Karamel	WO 141	0006DD03EC

Living on 31 Dec 2013

Stud#	Sex	Birth Date	Sire	Dam	Location	Date	LocalID	Event	Birth Origin	Name	Breeder#	Transponder
8043	M	~ Jan 2007	UNK	UNK	UNKNOWN AL AIN RABAT	~ Jan 2007 14 Jun 2009 30 Sep 2011	906014 906014	Birth Transfer Transfer	Unk BirthType	MISCHA		
8044	F	~ Jan 2007	UNK	UNK	UNKNOWN AL AIN RABAT	~ Jan 2007 14 Jun 2009 30 Sep 2011	906015 906015	Birth Transfer Transfer	Unk BirthType	M00SH KUCHAL		
8048	F	7 Aug 2008	UNK	UNK	UNKNOWN AL AIN	7 Aug 2008 23 Sep 2008	809023 809023	Birth Transfer	Captive Born	MUNA		978000001228314
8049	M	~ Jun 2009	UNK	UNK	UNKNOWN AL AIN	~ Jun 2009 20 Oct 2009	910020 910020	Birth Transfer	Unk BirthType	MASAI		978000001280721
8050	F	~ Jan 2010	UNK	UNK	UNKNOWN AL AIN	~ Jan 2010 24 Apr 2010	104024 104024	Birth Transfer	Unk BirthType	SAHARA		978000001234277
8053	M	1 Apr 2010	UNK	UNK	UNKNOWN AL AIN	1 Apr 2010 9 Jun 2010	106009 106009	Birth Transfer	Unk BirthType	NYEKUNDU		956000002783131
8054	F	1 Apr 2010	UNK	UNK	UNKNOWN AL AIN	1 Apr 2010 9 Jun 2010	106010 106010	Birth Transfer	Unk BirthType	KINJANI		978000001235905
8056	F	1 May 2010	UNK	UNK	UNKNOWN AL AIN	1 May 2010 9 Jun 2010	106012 106012	Birth Transfer	Unk BirthType	SAMAWATI		956000002802889
8063	M	9 Oct 2006	5704	3958	HIMEJI-SH	9 Oct 2006	HC-129	Birth	Captive Born	ZIMA	HCP 95	968000004053768
8064	M	9 Oct 2006	5704	3958	HIMEJI-SH NISHIMURO	9 Oct 2006 25 Mar 2011	HC-130 AD-178	Birth Transfer	Captive Born	Lucci	HCP 96	968000004057271
8065	F	9 Oct 2006	5704	3958	HIMEJI-SH TOMIOKA	9 Oct 2006 27 Dec 2011	HC-131	Birth Transfer	Captive Born	TIARA	HCP 97	968000004053072
8066	M	30 Apr 2008	5700	3958	HIMEJI-SH IZU ANDYL	30 Apr 2008 18 Apr 2010	HC-133	Birth Transfer	Captive Born	Peace	HCP 91	
8067	M	30 Apr 2008	5700	3958	HIMEJI-SH IZU ANDYL	30 Apr 2008 18 Apr 2010	HC-134	Birth Transfer	Captive Born	Earth	HCP 92	

Living on 31 Dec 2013

Stud#	Sex	Birth Date	Sire	Dam	Location	Date	LocalID	Event	Birth Origin	Name	Breeder#	Transponder
8068	F	30 Apr 2008	5700	3958	HIMEJI-SH	30 Apr 2008	HC-135	Birth	Captive Born	LIFE	HCP 93	96800004703953
8069	M	28 May 2010	7095	6865	WHIPSSNADE	28 May 2010	4130	Birth	Captive Born	OSCAR	WH 133	981000100103887
8070	M	28 May 2010	7095	6865	WHIPSSNADE	28 May 2010	4160	Birth	Captive Born	JAKE	WH 134	981000100104877
8071	M	28 May 2010	7095	6865	WHIPSSNADE	28 May 2010	4192	Birth	Captive Born	BROOKE	WH 135	981000100105108
8072	F	28 May 2010	7095	6865	WHIPSSNADE LISIEUX Z	28 May 2010 28 Mar 2012	4129 M12033	Birth Transfer	Captive Born	EMILY	WH 136	981000100103143
8073	F	28 May 2010	7095	6865	WHIPSSNADE LISIEUX Z	28 May 2010 28 Mar 2012	4131 M12032	Birth Transfer	Captive Born	KATIE	WH 137	981000100103442
8075	F	1 Aug 2009	UNK	UNK	PRIVATE BROXBURN HEADCORN	1 Aug 2009 18 Mar 2010 14 Sep 2012	NONE M629 WHF085	Birth Transfer Transfer	Captive Born	MIA		9450000788868
8076	M	6 Apr 2010	6599	6437	DVURKRALV HYDERABAD	6 Apr 2010 15 Feb 2012	041121	Birth Transfer	Captive Born	MONK	VC 64	203098100263663
8077	F	6 Apr 2010	6599	6437	DVURKRALV HYDERABAD	6 Apr 2010 15 Feb 2012	041122	Birth Transfer	Captive Born	MUNIA	VC 65	203098100259399
8079	M	16 Apr 2010	4175	6336	FOSSILRIM PORTLAND	16 Apr 2010 7 Oct 2011	1169 B10184	Birth Transfer	Captive Born	Strike	FR 116	095*046*022
8083	M	29 Aug 2010	4192	5615	FOSSILRIM	29 Aug 2010	1175	Birth	Captive Born	DUKE	FR 122	095 050 769
8084	F	29 Aug 2010	4192	5615	FOSSILRIM	29 Aug 2010	1176	Birth	Captive Born	MEADOW	FR 123	095 063 308
8085	F	29 Aug 2010	4192	5615	FOSSILRIM	29 Aug 2010	1177	Birth	Captive Born	WILLOW	FR 124	095 067 070
8087	M	3 Nov 2010	3638	5762	PEAUGRES BORAS	3 Nov 2010 26 Sep 2012	2217 RG0045	Birth Transfer	Captive Born	SANDAWA	SDP 101	250229600059744
8088	M	3 Nov 2010	3638	5762	PEAUGRES BORAS	3 Nov 2010 26 Sep 2012	2218 RG0046	Birth Transfer	Captive Born	SISWATI	SDP 102	250229600058731

Living on 31 Dec 2013

Stud#	Sex	Birth Date	Sire	Dam	Location	Date	LocalID	Event	Birth Origin	Name	Breeder#	Transponder
8091	M	4 Sep 2008	6650	6600	SALZBURG FONTAINE	4 Sep 2008 17 Feb 2011	S586 67AJ27	Birth Transfer	Captive Born	AKIDO	SAL 27	968000005378206
8092	M	4 Sep 2008	6650	6600	SALZBURG MUNSTER	4 Sep 2008 31 Jan 2011	S588 24199	Birth Transfer	Captive Born	JABARI	SAL 28	968000004882516
8094	M	23 Jul 2010	6146	6563	ROSTOCK SIGEAN	23 Jul 2010 18 Sep 2012	4983	Birth Transfer	Captive Born	grofler Kate	ROS 7	968000005125668
8095	M	23 Jul 2010	6146	6563	ROSTOCK SIGEAN	23 Jul 2010 18 Sep 2012	4984	Birth Transfer	Captive Born	MALIK	ROS 8	968000005118059
8096	F	23 Jul 2010	6146	6563	ROSTOCK	23 Jul 2010	4986	Birth	Captive Born	TIHA	ROS 9	968000005116376
8097	F	23 Jul 2010	6146	6563	ROSTOCK	23 Jul 2010	4987	Birth	Captive Born	grofle Katze	ROS 10	968000004794399
8099	F	5 Jul 2010	3742	5531	LA FLECHE NESLES	5 Jul 2010 30 May 2013	1852 A13006	Birth Transfer	Captive Born	KENZA	ZLF 1	250228500002415
8102	M	6 Dec 2010	6836	6339	NZP-CRC	6 Dec 2010	114645	Birth	Captive Born	Nick	NZP 11	4A0-F35-325C
8103	F	16 Dec 2010	6835	4453	NZP-CRC LITTLEROC	16 Dec 2010 11 Jun 2012	114647 7254	Birth Transfer	Captive Born	Maggie	NZP 12	480*430*246D
8107	M	26 Jan 2010	5775	5768	EBELTOFT BASEL	26 Jan 2010 1 May 2012	ACI046 120646	Birth Transfer	Captive Born	STERLING	EBT22	208224000252967
8109	M	16 May 2010	5616	6436	EBELTOFT	16 May 2010	ACI047	Birth	Captive Born	L-cut	EBT24	208224000303860
8110	M	16 May 2010	5616	6436	EBELTOFT	16 May 2010	ACI048	Birth	Captive Born	R-cut	EBT25	208224000304001
8111	M	16 May 2010	5616	6436	EBELTOFT SALZBURG	16 May 2010 14 Nov 2013	ACI049 S1864	Birth Transfer	Captive Born	Top cut	EBT26	208224000253146
8112	F	16 May 2010	5616	6436	EBELTOFT HILVARENB	16 May 2010 18 Oct 2012	ACI050 M10261	Birth Transfer	Captive Born	No cut	EBT27	208224000259044

Living on 31 Dec 2013

Stud#	Sex	Birth Date	Sire	Dam	Location	Date	LocalID	Event	Birth Origin	Name	Breeder#	Transponder
8116	F	~ Jan 2006	WILD	WILD	NAMIBIA JACOBS NAANKUSE	1 May 2006 ~ 2 May 2006 26 Nov 2011	NONE PEPPER N054	Capture Transfer Transfer	Wild Born	PEPPER	DEW 802	
8122	F	~ Sep 2009	WILD	WILD	NAMIBIA AFRICAT	7 Dec 2009 29 Dec 2009	NONE AJ34/09	Capture Transfer	Wild Born	HURRICANE		0006CC5BC0T
8124	M	~ May 2010	WILD	WILD	NAMIBIA AFRICAT	~ Jun 2010 29 Jul 2010	NONE AJ04/10	Capture Transfer	Wild Born	SAM		0006734267
8125	F	~ May 2010	WILD	WILD	NAMIBIA AFRICAT	~ Jun 2010 31 Aug 2010	NONE AJ05/10	Capture Transfer	Wild Born	NIP		0006EA1521T
8126	M	~ Aug 2007	WILD	WILD	NAMIBIA AFRICAT	~ May 2008 3 Nov 2008	NONE AJ30/08	Capture Transfer	Wild Born	PEANUT		0006CDBA23T
8127	M	~ Aug 2007	WILD	WILD	NAMIBIA AFRICAT	~ May 2008 3 Nov 2008	NONE AJ31/08	Capture Transfer	Wild Born	RAISIN		0006CD5BBAT
8128	M	~ Aug 2007	WILD	WILD	NAMIBIA AFRICAT NAMIBIA AFRICAT	15 Sep 2007 28 Nov 2007 ~ Jun 2012 ~ Jan 2013 ~ Jan 2013	NONE RUFF _____ NONE AJ29/07	Capture Transfer Release Capture Transfer	Wild Born	RUFF		00066DC2A0T
8129	M	~ Aug 2007	WILD	WILD	NAMIBIA AFRICAT NAMIBIA AFRICAT	15 Sep 2007 28 Nov 2007 ~ Jun 2012 ~ Jan 2013 ~ Jan 2013	NONE TUMBLE _____ NONE AJ30/07	Capture Transfer Release Capture Transfer	Wild Born	TUMBLE		0006711082T
8130	M	~ Nov 2009	WILD	WILD	NAMIBIA AFRICAT	10 May 2010 11 May 2010	NONE AJ01/10	Capture Transfer	Wild Born	QUATTRO		0006CD441FT
8131	M	~ Jan 2010	WILD	WILD	NAMIBIA AFRICAT	~ Mar 2010 5 Oct 2010	NONE AJ09/10	Capture Transfer	Wild Born	SNIPER		0006E9B039T
8132	M	~ Sep 2009	WILD	WILD	NAMIBIA AFRICAT	7 Dec 2009 29 Dec 2009	NONE AJ33/09	Capture Transfer	Wild Born	SPITFIRE		0006CC6984T

Living on 31 Dec 2013

Stud#	Sex	Birth Date	Sire	Dam	Location	Date	LocalID	Event	Birth Origin	Name	Breeder#	Transponder
8133	M	~ May 2010	WILD	WILD	NAMIBIA AFRICAT	31 Aug 2010 31 Aug 2010	NONE AJ06/10	Capture Transfer	Wild Born	TUC		0006E47BC6T
8134	M	~ May 2010	WILD	WILD	NAMIBIA AFRICAT	29 Jul 2010 29 Jul 2010	NONE AJ07/10	Capture Transfer	Wild Born	SCAMP		0006E47CE2T
8135	F	~ May 2010	WILD	WILD	NAMIBIA AFRICAT	31 Aug 2010 31 Aug 2010	NONE AJ08/10	Capture Transfer	Wild Born	SAVANNA		0006E490E7T
8136	M	~ Jun 2009	WILD	WILD	NAMIBIA AFRICAT	16 Sep 2009 23 Sep 2009	NONE AJ18/09	Capture Transfer	Wild Born	STARSKY		0006CC6620T
8139	M	30 Mar 2007	UNK	UNK	AFRICAT	30 Mar 2007	AJ06/07	Birth	Captive Born	SALT		0006700B21T
8140	F	30 Mar 2007	UNK	UNK	AFRICAT	30 Mar 2007	AJ07/07	Birth	Captive Born	PEPPER		00066DF4A9T
8141	M	30 May 2007	UNK	UNK	AFRICAT	30 May 2007	AJ10/07	Birth	Captive Born	SPICE		0006CD39D3T
8145	M	28 Oct 2010	5498	6410	WILDS DENVER	28 Oct 2010 25 May 2012	110083 A12154	Birth Transfer	Captive Born	Marv Thomas	WDS 11	0006FAE7AC
8146	M	28 Oct 2010	5498	6410	WILDS DENVER	28 Oct 2010 25 May 2012	110084 A12155	Birth Transfer	Captive Born	Mojo Jeffer	WDS 12	0006FBA12F
8148	M	4 Nov 2010	5495	6067	WILDS SD-WAP	4 Nov 2010 12 Jul 2013	110086 613284	Birth Transfer	Captive Born	Bolt	WDS 14	006FBB2E5
8149	M	4 Nov 2010	5495	6067	WILDS JACKSONVL	4 Nov 2010 10 Feb 2014	110087	Birth Transfer	Captive Born	Steve Colin	WDS 15	0006B3CC3F
8150	F	4 Nov 2010	5495	6067	WILDS	4 Nov 2010	110088	Birth	Captive Born	Celia	WDS 16	006B34F5F
8154	M	~ 2003	WILD	WILD	NAMIBIA VANDEMERE NAANKUSE	~ 2003 ~ 2003 ~ Jan 2007	NONE AIKO CHM001	Capture Transfer Transfer	Wild Born	wild cheetah		4B6447587A

Living on 31 Dec 2013

Stud#	Sex	Birth Date	Sire	Dam	Location	Date	LocalID	Event	Birth Origin	Name	Breeder#	Transponder
8155	F	~ 2003	WILD	WILD	NAMIBIA VANDEMERS NAANKUSE	~ 2003 ~ 2003 ~ Jan 2007	NONE AISHA CHF001	Capture Transfer Transfer	Wild Born	wild cheetah		4B6441686C
8156	F	~ 2003	WILD	WILD	NAMIBIA VANDEMERS NAANKUSE	~ 2003 ~ 2003 ~ Jan 2007	NONE KIKI CHF002	Capture Transfer Transfer	Wild Born	wild cheetah		4B64570A25
8157	F	~ 1998	WILD	WILD	NAMIBIA VANDEMERS NAANKUSE	~ 1998 ~ 1998 3 Oct 2008	NONE SAMIRA CHF003	Capture Transfer Transfer	Wild Born	SAMIRA		
8159	F	~ 2008	WILD	WILD	NAMIBIA NAANKUSE	~ Nov 2008 ~ Jan 2009	NONE CHF005	Capture Transfer	Wild Born	LUCKY		
8160	M	~ Mar 2009	WILD	WILD	NAMIBIA NAANKUSE	~ Apr 2009 14 Jul 2009	NONE CHF006	Capture Transfer	Wild Born	AYLA		
8161	M	~ Feb 2009	WILD	WILD	NAMIBIA NAANKUSE	~ Oct 2009 ~ Oct 2009	NONE CHM002	Capture Transfer	Wild Born	TEAR-MARK		
8166	F	~ Feb 2009	WILD	WILD	NAMIBIA NAANKUSE OMARURUGL	29 May 2010 2 Jun 2010 3 Apr 2013	NONE CHF007 CHF007	Capture Transfer Transfer	Wild Born	WILD FEMALE		404313
8167	F	~ 2003	WILD	WILD	NAMIBIA NAANKUSE	~ Jul 2009 ~ Jul 2009	NONE N051	Capture Transfer	Wild Born	LAURA		
8168	F	~ Feb 2009	WILD	8167	NAMIBIA NAANKUSE	~ Jul 2009 ~ Jul 2009	NONE N053	Capture Transfer	Wild Born	RUSTY		
8172	M	~ Feb 2010	WILD	WILD	NAMIBIA NAANKUSE OMARURUGL	20 Sep 2010 25 Sep 2010 3 Apr 2013	NONE CHM008 CHM008	Capture Transfer Transfer	Wild Born	Panorama A		404311
8174	F	~ Mar 2008	WILD	WILD	NAMIBIA ROGL.B	~ Mar 2008 ~ Mar 2008	NONE RCHF02	Capture Transfer	Wild Born	JULIA		

Living on 31 Dec 2013

Stud#	Sex	Birth Date	Sire	Dam	Location	Date	LocalID	Event	Birth Origin	Name	Breeder#	Transponder
8175	F	~ Mar 2008	WILD	WILD	NAMIBIA ROGL.B	~ Mar 2008 ~ Mar 2008	NONE RCHF01	Capture Transfer	Wild Born	CHICA		
8183	M	~ 2001	WILD	WILD	NAMIBIA VANDEMERS	~ 2001 ~ 2001	NONE	Capture Transfer	Wild Born	Wild cheetah		4B64544D22
8184	M	~ 2003	WILD	WILD	NAMIBIA NAANKUSE	9 Mar 2009 9 Mar 2009	NONE N039	Capture Transfer	Wild Born	Spartacus		
8191	F	20 Jun 2006	UNK	UNK	NISHINODA	20 Jun 2006	KS-22	Birth	Captive Born	Chappy	AS 3	
8192	F	20 Jun 2006	UNK	UNK	NISHINODA	20 Jun 2006	KS-23	Birth	Captive Born	Happy	AS 4	
8193	F	20 Jun 2006	UNK	UNK	NISHINODA	20 Jun 2006	KS-24	Birth	Captive Born	Pippi	AS 5	
8194	M	22 Jul 2006	UNK	UNK	NISHINODA	22 Jul 2006	KS-25	Birth	Captive Born	Tetsu	AS 6	
8195	M	22 Jul 2006	UNK	UNK	NISHINODA	22 Jul 2006	KS-26	Birth	Captive Born	Teru	AS 7	
8196	M	22 Jul 2006	UNK	UNK	NISHINODA	22 Jul 2006	KS-27	Birth	Captive Born	Tim	AS 8	
8197	F	22 Jul 2006	UNK	UNK	NISHINODA	22 Jul 2006	KS-28	Birth	Captive Born	Timo	AS 9	
8198	F	22 Jul 2006	UNK	UNK	NISHINODA	22 Jul 2006	KS-29	Birth	Captive Born	Teresa	AS 10	
8200	F	3 Oct 2006	UNK	UNK	UNKNOWN PRIVATE MYSTICMON	3 Oct 2006 ???? ~ 2006	_____	Birth Transfer Transfer	Unk BirthType			
8201	M	6 Sep 2008	UNK	UNK	UNKNOWN LORY PARK MYSTICMON	6 Sep 2008 ???? ????	_____	Birth Transfer Transfer	Unk BirthType			
8202	F	6 Sep 2008	UNK	UNK	UNKNOWN LORY PARK MYSTICMON	6 Sep 2008 ???? ????	_____	Birth Transfer Transfer	Unk BirthType			
8203	M	3 Jul 2007	UNK	UNK	UNKNOWN LIONSHARE	3 Jul 2007 2 Nov 2009	_____	Birth Transfer	Unk BirthType	Leonardo		4A4E480F36

Living on 31 Dec 2013

Stud#	Sex	Birth Date	Sire	Dam	Location	Date	LocalID	Event	Birth Origin	Name	Breeder#	Transponder
8204	M	3 Jul 2007	UNK	UNK	UNKNOWN LIONSHARE	3 Jul 2007 2 Nov 2009	C0602	Birth Transfer	Unk BirthType	Raphael		4A24620623
8205	M	~ 2008	WILD	WILD	NAMIBIA VANDEMERS	~ 2010 ~ 2010	NONE	Capture Transfer	Wild Born	wild cheetah		4B64521E59
8206	M	~ 2008	WILD	WILD	NAMIBIA VANDEMERS	~ 2010 ~ 2010	NONE	Capture Transfer	Wild Born	Caesar		4B6440566D
8207	M	~ 2008	WILD	WILD	NAMIBIA VANDEMERS	~ 2010 ~ 2010	NONE	Capture Transfer	Wild Born	wild cheetah		4B64570811
8208	M	~ 2008	WILD	WILD	NAMIBIA VANDEMERS	~ 2008 ~ 2008	NONE	Capture Transfer	Wild Born	Wild cheetah		4B64453721
8209	M	23 Jul 2008	6895	UNK	NISHINODA	23 Jul 2008	KS-30	Birth	Captive Born	Aran	AS 11	
8210	M	23 Jul 2008	6895	UNK	NISHINODA	23 Jul 2008	KS-31	Birth	Captive Born	Leon	AS 12	
8211	M	23 Jul 2008	6895	UNK	NISHINODA	23 Jul 2008	KS-32	Birth	Captive Born	Sion	AS 13	
8212	M	23 Jul 2008	6895	UNK	NISHINODA	23 Jul 2008	KS-33	Birth	Captive Born	Sen	AS 14	
8213	F	23 Jul 2008	6895	UNK	NISHINODA	23 Jul 2008	KS-34	Birth	Captive Born	Robbin	AS 15	
8214	F	23 Jul 2008	6895	UNK	NISHINODA	23 Jul 2008	KS-35	Birth	Captive Born	Marin	AS 16	
8215	F	23 Jul 2008	6895	UNK	NISHINODA	23 Jul 2008	KS-36	Birth	Captive Born	Korin	AS 17	
8216	F	~ Nov 2008	UNK	UNK	LIONSHARE	2 Nov 2009	C0651	Transfer	Unk BirthType	Donatella		
8217	F	~ 2009	WILD	WILD	NAMIBIA VANDEMERS	~ 2010 ~ 2010	NONE	Capture Transfer	Wild Born	wild cheetah		4B6452280A
8218	F	~ 2009	WILD	WILD	NAMIBIA VANDEMERS	~ 2010 ~ 2010	NONE	Capture Transfer	Wild Born	wild cheetah		4B64480E7B

Living on 31 Dec 2013

Stud#	Sex	Birth Date	Sire	Dam	Location	Date	LocalID	Event	Birth Origin	Name	Breeder#	Transponder
8219	M	~ 2009	WILD	WILD	NAMIBIA VANDEMERS	~ 2011 ~ 2011	NONE	Capture Transfer	Wild Born	wild cheetah		4B64411868
8220	F	~ 2009	WILD	WILD	NAMIBIA VANDEMERS	~ 2011 ~ 2011	NONE	Capture Transfer	Wild Born	wild cheetah		4B64462B7D
8223	M	~ Jun 2009	WILD	WILD	S.AFRICA UNKNOWN ALMA-ATA	???? ???? 14 Dec 2011	NONE 1977	Capture Transfer	Wild Born			
8224	F	~ 2010	WILD	WILD	NAMIBIA VANDEMERS	~ 2010 ~ 2010	NONE	Capture Transfer	Wild Born	wild cheetah		4B64570811
8225	M	20 Apr 2010	6895	UNK	NISHINODA	20 Apr 2010	KS-40	Birth	Captive Born	Lotty	AS 18	
8226	M	20 Apr 2010	6895	UNK	NISHINODA	20 Apr 2010	KS-41	Birth	Captive Born	Rui	AS 19	
8227	F	20 Apr 2010	6895	UNK	NISHINODA	20 Apr 2010	KS-42	Birth	Captive Born	Ran	AS 20	
8233	F	~ Jun 2010	WILD	WILD	S.AFRICAR UNKNOWN ALMA-ATA	???? ???? 14 Dec 2011	NONE 1980	Capture Transfer	Wild Born			
8241	M	2 Feb 2011	4228	7182	SHARJAHBR	2 Feb 2011	AJ086	Birth	Captive Born		BCA 36	
8242	M	2 Feb 2011	4228	7182	SHARJAHBR	2 Feb 2011	AJ087	Birth	Captive Born		BCA 37	
8243	M	2 Feb 2011	4228	7182	SHARJAHBR	2 Feb 2011	AJ088	Birth	Captive Born		BCA 38	
8244	F	2 Feb 2011	4228	7182	SHARJAHBR	2 Feb 2011	AJ089	Birth	Captive Born		BCA 39	
8249	M	13 Feb 2011	5616	6604	EBELTOFT	13 Feb 2011	ACI057	Birth	Captive Born	Clyde	EBT 32	208246000017285
8252	F	13 Feb 2011	5616	6604	EBELTOFT	13 Feb 2011	ACI060	Birth	Captive Born	Bonnie	EBT 35	208246000014287
8254	M	16 Mar 2011	UNK	7924	ALBUSTAN PRIVATE	16 Mar 2011 18 Mar 2012	CCH090 9390	Birth Transfer	Captive Born		ALB 86	900074000619390
8255	M	16 Mar 2011	UNK	7924	ALBUSTAN	16 Mar 2011	CCH091	Birth	Captive Born		ALB 87	900074000619384

Living on 31 Dec 2013

Stud#	Sex	Birth Date	Sire	Dam	Location	Date	LocalID	Event	Birth Origin	Name	Breeder#	Transponder
8257	F	16 Mar 2011	UNK	7924	ALBUSTAN PRIVATE	16 Mar 2011 18 Mar 2012	CCH092 9398	Birth Transfer	Captive Born		ALB 89	900074000619398
8258	M	21 Mar 2011	6650	6600	SALZBURG HILVARENB ARNHEM	21 Mar 2011 3 Aug 2012 19 Mar 2013	S1302 M11135 617515	Birth Transfer Transfer	Captive Born	Spidi	SAL 31	982000161012108
8259	F	21 Mar 2011	6650	6600	SALZBURG HILVARENB	21 Mar 2011 3 Aug 2012	S1303 M11167	Birth Transfer	Captive Born	Juvi	SAL 32	982000161012515
8260	F	21 Mar 2011	6650	6600	SALZBURG HILVARENB	21 Mar 2011 3 Aug 2012	S1304 M11168	Birth Transfer	Captive Born	Raha	SAL 33	982000161012258
8261	M	14 Apr 2011	7096	5711	TOKYOTAMA MITO CHO	14 Apr 2011 4 Apr 2013	6518	Birth Transfer	Captive Born	Kurumi	TZP 10	00-06C9-71FE
8262	M	14 Apr 2011	7096	5711	TOKYOTAMA HIROSHIMA	14 Apr 2011 4 Apr 2013	6519	Birth Transfer	Captive Born	Arthur	TZP 11	00-06D5-9577
8263	F	14 Apr 2011	7096	5711	TOKYOTAMA HIMEHI SH	14 Apr 2011 11 Dec 2013	6520 HC-138	Birth Transfer	Captive Born	Lila	TZP 12	00-06D5-8937
8265	M	27 Apr 2011	UNK	8548	MYSORE	27 Apr 2011	M00667	Birth	Captive Born	Ganesha	MYS 1	95600002072492
8268	M	6 May 2011	4328	5815	PRET DW	6 May 2011	D94076	Birth	Captive Born	MA661	DEW 924	985140000307565
8269	F	6 May 2011	4328	5815	PRET DW	6 May 2011	D94077	Birth	Captive Born	FA662	DEW 925	985140000371568
8270	F	6 May 2011	4328	5815	PRET DW METRORICH	6 May 2011 10 May 2012	D94078 112024	Birth Transfer	Captive Born	FA663	DEW 926	985140000311189
8271	F	6 May 2011	4328	5815	PRET DW	6 May 2011	D94079	Birth	Captive Born	F664	DEW 927	985140000323552
8272	F	10 May 2011	5459	6442	WUPPERTAL SIGEAN	10 May 2011 25 Feb 2013	201116A 10-100	Birth Transfer	Captive Born	Asali	WUP 6	276096909004248
8273	F	10 May 2011	5459	6442	WUPPERTAL	10 May 2011	201116B	Birth	Captive Born	Ayo	WUP 7	276096909060562

Living on 31 Dec 2013

Stud#	Sex	Birth Date	Sire	Dam	Location	Date	LocalID	Event	Birth Origin	Name	Breeder#	Transponder
8274	F	10 May 2011	5459	6442	WUPPERTAL BASEL	10 May 2011 26 Mar 2013	201116C 130646	Birth Transfer	Captive Born	Alima	WUP 8	276096909060235
8278	M	21 May 2011	5485	5710	PRET DW	21 May 2011	D94080	Birth	Captive Born	M665	DEW 928	985140000318097
8279	M	21 May 2011	5485	5710	PRET DW	21 May 2011	D94081	Birth	Captive Born	M666	DEW 929	985140000322789
8280	M	21 May 2011	5485	5710	PRET DW	21 May 2011	D94082	Birth	Captive Born	F667	DEW 930	985140000308766
8282	M	28 May 2011	6834	6339	NZP-CRC SD-WAP	28 May 2011 19 Feb 2013	114678 613035	Birth Transfer	Captive Born	Pounce	NZP 13	46037F7F3D
8283	M	28 May 2011	6834	6339	NZP-CRC SD-WAP	28 May 2011 19 Feb 2013	114679 613036	Birth Transfer	Captive Born	Zephyr	NZP 14	4B221E5D7F
8284	M	28 May 2011	6834	6339	NZP-CRC	28 May 2011	114680	Birth	Captive Born	Ashaki	NZP 15	4B18415B5C
8285	F	28 May 2011	6834	6339	NZP-CRC	28 May 2011	114681	Birth	Captive Born	Damisi	NZP 16	4B19036408
8286	F	28 May 2011	6834	6339	NZP-CRC	28 May 2011	114682	Birth	Captive Born	Savanna	NZP 17	4B1A061524
8288	F	~ 2010	WILD	WILD	NAMIBIA NAANKUSE	~ Jun 2011 ~ Jun 2011	NONE CHM012	Capture Transfer	Wild Born	Tosca		
8289	F	~ 2010	WILD	WILD	NAMIBIA NAANKUSE	~ Jun 2011 ~ Jun 2011	NONE CHF013	Capture Transfer	Wild Born	Tessa		
8292	F	4 Jun 2011	5577	6354	PARYS	4 Jun 2011		Birth	Captive Born	Jade	PAR 24	
8293	M	5 Jun 2011	4290	5791	PRET DW	5 Jun 2011	D94084	Birth	Captive Born	M668	DEW 932	985140000256900
8294	M	5 Jun 2011	4290	5791	PRET DW STELLENBO PRET DW BEERWAH	5 Jun 2011 2 Jul 2011 17 Jan 2012 8 Feb 2012	D94086 M670 D94086 B10061	Birth Transfer Transfer Transfer	Captive Born	Josh	DEW 933	985140000322762
8295	F	5 Jun 2011	4290	5791	PRET DW	5 Jun 2011	D94085	Birth	Captive Born	F669	DEW 934	985140000287126

Living on 31 Dec 2013

Stud#	Sex	Birth Date	Sire	Dam	Location	Date	LocalID	Event	Birth Origin	Name	Breeder#	Transponder
8296	F	5 Jun 2011	4290	5791	PRET DW	5 Jun 2011	D94087	Birth	Captive Born	Vaila	DEW 935	985140000308628
					STELLENBO	2 Jul 2011	F671	Transfer				
					PRET DW	17 Apr 2012	D94087	Transfer				
					METRORICH	10 May 2012	112020	Transfer				
8297	F	5 Jun 2011	4290	5791	PRET DW	5 Jun 2011	D94088	Birth	Captive Born	Waiy	DEW 936	985140000288287
					STELLENBO	2 Jul 2011	F672	Transfer				
					PRET DW	17 Apr 2012	D94088	Transfer				
					METRORICH	10 May 2012	112021	Transfer				
8298	M	6 Jun 2011	5709	5814	PRET DW	6 Jun 2011	D94089	Birth	Captive Born	George	DEW 937	985140000317525
					HIROSHIMA	28 Jun 2013		Transfer				
8299	F	6 Jun 2011	5709	5814	PRET DW	6 Jun 2011	D94090	Birth	Captive Born	F674	DEW 938	985140000317525
8300	M	6 Jun 2011	5709	5814	PRET DW	6 Jun 2011	D94091	Birth	Captive Born	William	DEW 939	985140000309730
					STELLENBO	2 Jul 2011	M675	Transfer				
					PRET DW	17 Jan 2012	D94091	Transfer				
					BEERWAH	8 Feb 2012	B10060	Transfer				
8301	M	11 Jun 2011	7092	5722	TOKYOTAMA	11 Jun 2011	6610	Birth	Captive Born	Kiri	TZP 14	0006E9C4DD
					NISHIMURO	13 Mar 2013		Transfer				
8302	F	11 Jun 2011	7092	5722	TOKYOTAMA	11 Jun 2011	6611	Birth	Captive Born	Sutera	TZP 15	0006E9BBCA
					NISHIMURO	13 Mar 2013		Transfer				
8303	F	11 Jun 2011	7092	5722	TOKYOTAMA	11 Jun 2011	6612	Birth	Captive Born	Iris	TZP 16	0006E9B4F8
					NISHIMURO	13 Mar 2013		Transfer				
8304	F	11 Jun 2011	7092	5722	TOKYOTAMA	11 Jun 2011	6613	Birth	Captive Born	Nadeshiko	TZP 17	0006E9D358
8305	F	17 Jun 2011	7808	6716	PRET DW	17 Jun 2011	D94092	Birth	Captive Born	Nushka	DEW 940	985140000317320
					METRORICH	10 May 2012	112022	Transfer				
8306	F	17 Jun 2011	7808	6716	PRET DW	17 Jun 2011	D94093	Birth	Captive Born	Mitzi	DEW 941	985140000313861
8307	F	17 Jun 2011	7808	6716	PRET DW	17 Jun 2011	D94094	Birth	Captive Born	Kelsi	DEW 942	985140000255099
					METRORICH	10 May 2012	112023	Transfer				

Living on 31 Dec 2013

Stud#	Sex	Birth Date	Sire	Dam	Location	Date	LocalID	Event	Birth Origin	Name	Breeder#	Transponder
8308	M	21 Jun 2011	7140	6864	CHESTER BERLIN TP	21 Jun 2011 30 Jan 2013	C11483 M05275	Birth Transfer	Captive Born	Rufaa	CH 1	941000011936925
8309	M	21 Jun 2011	7140	6864	CHESTER BERLIN TP	21 Jun 2011 30 Jan 2013	C11484 M05276	Birth Transfer	Captive Born	Juba	CH 2	941000011947900
8313	M	30 Jun 2011	4137	6700	HAMERTON HODENHAGN	30 Jun 2011 5 Oct 2012	M696	Birth Transfer	Captive Born	Makali	HTN 10	968000005314255
8314	M	30 Jun 2011	4137	6700	HAMERTON HODENHAGN	30 Jun 2011 5 Oct 2012	M697	Birth Transfer	Captive Born	Tyson	HTN 11	968000005307475
8315	M	1 Jul 2011	6562	5528	COLCHESTR OVERLOON	1 Jul 2011 25 Jan 2013	DLL108 302347	Birth Transfer	Captive Born	Malawi	CZ 13	941000013477078
8317	F	1 Jul 2011	6562	5528	COLCHESTR PRAHA	1 Jul 2011 16 Oct 2013	DLL109 130403	Birth Transfer	Captive Born	Savannah	CZ 15	900200000151767
8318	F	1 Jul 2011	6562	5528	COLCHESTR NESLES	1 Jul 2011 14 Sep 2013	DLL110 A13012	Birth Transfer	Captive Born	Tatu	CZ 16	900200000155290
8319	M	6 Jul 2011	8092	6149	MUNSTER BANHAM KESSINGLA	6 Jul 2011 6 Nov 2012 9 Jan 2013	24273 6720 M1522	Birth Transfer Transfer	Captive Born	Shaka	MUN 51	968000005222196
8323	M	31 Jul 2011	4063	5774	BORAS LJUBLJANA	31 Jul 2011 19 Jun 2013	RG0041	Birth Transfer	Captive Born	Sven	BOR 19	968000005785866
8326	F	31 Jul 2011	4063	5774	BORAS LJUBLJANA	31 Jul 2011 19 Jun 2013	RG0044	Birth Transfer	Captive Born	Svea	BOR 22	968000005783118
8329	M	7 Aug 2011	4158	6021	KESSINGLA OVERLOON	7 Aug 2011 23 Jan 2013	M1377 302346	Birth Transfer	Captive Born	Duma	AA 13	941000011937515
8331	F	7 Aug 2011	4158	6021	KESSINGLA BANHAM	7 Aug 2011 15 May 2013	M1374 6807	Birth Transfer	Captive Born	Mikia	AA 15	941000011937200
8332	F	7 Aug 2011	4158	6021	KESSINGLA BANHAM	7 Aug 2011 15 May 2013	M1375 6808	Birth Transfer	Captive Born	Kilima	AA 16	941000011937291

Living on 31 Dec 2013

Stud#	Sex	Birth Date	Sire	Dam	Location	Date	LocalID	Event	Birth Origin	Name	Breeder#	Transponder
8333	F	7 Aug 2011	4158	6021	KESSINGLA BANHAM PAIGNTON	7 Aug 2011 15 May 2013 11 Sep 2013	M1376 6809 8744	Birth Transfer Transfer	Captive Born	Isantya	AA 17	941000011931828
8334	F	~ Aug 2010	WILD	WILD	NAMIBIA CHEETAH C	27 Aug 2011 27 Aug 2011	NONE 1619	Capture Transfer	Wild Born	Zinzi		900088000300880
8335	M	7 Sep 2011	6540	4196	CINCINNAT CAPE MAY	7 Sep 2011 24 Nov 2013	111042 3643	Birth Transfer	Captive Born		CIN 60	052*846*344
8336	M	7 Sep 2011	6540	4196	CINCINNAT CAPE MAY	7 Sep 2011 24 Nov 2013	111043 3642	Birth Transfer	Captive Born		CIN 61	054*853*882
8337	F	7 Sep 2011	6540	4196	CINCINNAT BATONROUG	7 Sep 2011 23 Jul 2013	111041 10698	Birth Transfer	Captive Born		CIN 62	052*813*264
8347	M	13 Oct 2011	6560	6440	HILVARENB LA FLECHE	13 Oct 2011 30 May 2013	M11138 2101	Birth Transfer	Captive Born	Samburu	BB 78	528210002686681
8348	M	13 Oct 2011	6560	6440	HILVARENB LA FLECHE	13 Oct 2011 30 May 2013	M11139 2102	Birth Transfer	Captive Born	Chobe	BB 79	528210002682525
8349	M	13 Oct 2011	6560	6440	HILVARENB	13 Oct 2011	M11140	Birth	Captive Born	Saadani	BB 80	528210002687339
8350	M	13 Oct 2011	6560	6440	HILVARENB	13 Oct 2011	M11141	Birth	Captive Born	Mikumi	BB 81	528210002688627
8352	M	24 Oct 2011	5769	5768	NEUWIED AACHEN Z0	24 Oct 2011 4 Apr 2013	_____	Birth Transfer	Captive Born	Zuri	NRZ 16	276098102957937
8353	M	24 Oct 2011	5769	5768	NEUWIED AACHEN Z0	24 Oct 2011 4 Apr 2013	_____	Birth Transfer	Captive Born	Jabali	NRZ 17	276098102962762
8355	F	24 Oct 2011	5769	5768	NEUWIED FONTAINE	24 Oct 2011 21 Aug 2013	_____	Birth Transfer	Captive Born	Asali	NRZ 19	276098102958109
8356	F	24 Oct 2011	5769	5768	NEUWIED FONTAINE	24 Oct 2011 21 Aug 2013	_____	Birth Transfer	Captive Born	Tanisha	NRZ 20	276098102962487
8357	F	24 Oct 2011	5769	5768	NEUWIED	24 Oct 2011	_____	Birth	Captive Born	Kianga	NRZ 21	276098102950964

Living on 31 Dec 2013

Stud#	Sex	Birth Date	Sire	Dam	Location	Date	LocalID	Event	Birth Origin	Name	Breeder#	Transponder
8359	M	31 Oct 2011	5495	6411	WILDS JACKSONVL	31 Oct 2011 10 Feb 2014	111066	Birth Transfer	Captive Born	Roho	WDS 18	0007202846
8361	F	7 Nov 2011	5991	6462	YULEE	7 Nov 2011	113001	Birth	Captive Born	Omi	WO 142	
8362	F	7 Nov 2011	5991	6462	YULEE	7 Nov 2011	113002	Birth	Captive Born	Isa	WO 143	
8363	M	11 Nov 2011	5597	6148	OVERLOON KREFELD	11 Nov 2011 18 Sep 2013	302204 2155	Birth Transfer	Captive Born	Tino	OV 1	528210002721901
8366	F	11 Nov 2011	5597	6148	OVERLOON	11 Nov 2011	302207	Birth	Captive Born	Tahnee	OV 4	528210002718311
8367	M	~ 2011	WILD	WILD	NAMIBIA NAANKUSE	17 Nov 2011 17 Nov 2011	NONE CHM011	Capture Transfer	Wild Born	Cubby		
8371	F	20 Nov 2011	5539	6556	TABERNAS	20 Nov 2011	TM0612	Birth	Captive Born	Hili	TAB 13	941000012861176
8384	F	~ 2012	WILD	WILD	NAMIBIA NAANKUSE OMARURUGL	~ May 2012 26 May 2012 3 Apr 2013	NONE CHF018 CHF018	Capture Transfer Transfer	Wild Born			404310
8385	M	~ 2012	WILD	WILD	NAMIBIA NAANKUSE	~ Apr 2012 19 Apr 2012	NONE CHU009	Capture Transfer	Wild Born	CHU009		
8386	F	~ 2012	WILD	WILD	NAMIBIA NAANKUSE	~ Apr 2012 19 Apr 2012	NONE CHU010	Capture Transfer	Wild Born	CHU010		
8387	?	~ 2012	WILD	WILD	NAMIBIA NAANKUSE	~ Apr 2012 19 Apr 2012	NONE CHU011	Capture Transfer	Wild Born	CHU011		
8388	M	10 Jul 2011	6926	6950	HOEDSPRUI	10 Jul 2011		Birth	Captive Born	Timothy	HOE 293	4C3265375D
8389	M	10 Jul 2011	6926	6950	HOEDSPRUI	10 Jul 2011		Birth	Captive Born	Trevor	HOE 294	4C2D60756B
8390	F	10 Jul 2011	6926	6950	HOEDSPRUI HEMMINGFD	10 Jul 2011 3 Apr 2013		Birth Transfer	Captive Born		HOE 295	4C2F383D79
8391	M	22 Aug 2011	4460	5772	KATOWICE LODZ	22 Aug 2011 8 Aug 2013	3399	Birth Transfer	Captive Born	Atos	KTW 1	956000001617719

Living on 31 Dec 2013

Stud#	Sex	Birth Date	Sire	Dam	Location	Date	LocalID	Event	Birth Origin	Name	Breeder#	Transponder
8392	M	22 Aug 2011	4460	5772	KATOWICE LODZ	22 Aug 2011 8 Aug 2013	3400	Birth Transfer	Captive Born	Oskar	KTW 2	956000001657880
8393	M	22 Aug 2011	4460	5772	KATOWICE AACHEN ZO	22 Aug 2011 5 Aug 2013	3401	Birth Transfer	Captive Born	Edi	KTW 3	956000001668415
8394	F	22 Aug 2011	4460	5772	KATOWICE ERFURT	22 Aug 2011 5 Aug 2013	3398	Birth Transfer	Captive Born	Frela	KTW 4	956000001670543
8395	F	2 Sep 2011	6937	6932	HOEDSPRUI	2 Sep 2011		Birth	Captive Born	Rosy	HOE 296	4C28705005
8397	M	23 Oct 2011	UNK	UNK	RHINOLION ALBUSTAN	23 Oct 2011 6 Jun 2012	CCH105	Birth Transfer	Captive Born	Joey	RL 2	900008800233030
8398	M	19 Jan 2012	5703	UNK	ALBUSTAN	19 Jan 2012	CCH098	Birth	Captive Born		ALB 91	900074000626380
8399	M	19 Jan 2012	5703	UNK	ALBUSTAN	19 Jan 2012	CCH099	Birth	Captive Born		ALB 92	900074000626376
8400	F	19 Jan 2012	5703	UNK	ALBUSTAN	19 Jan 2012	CCH101	Birth	Captive Born		ALB 93	900074000626387
8401	M	19 Jan 2012	5703	UNK	ALBUSTAN	19 Jan 2012	CCH100	Birth	Captive Born		ALB 94	900074000626389
8402	F	8 Feb 2012	6070	6390	BOISSIERE	8 Feb 2012	FGU404	Birth	Captive Born		ZLB 5	250229600064819
8403	F	8 Feb 2012	6070	6390	BOISSIERE	8 Feb 2012	FGU405	Birth	Captive Born		ZLB 6	250229600064701
8404	F	8 Feb 2012	6070	6390	BOISSIERE	8 Feb 2012	FGU406	Birth	Captive Born		ZLB 7	250229600065158
8406	M	29 Feb 2012	6593	6336	WINSTON	29 Feb 2012	270494	Birth	Captive Born	Khayam	WS 164	068*598*057
8408	F	29 Feb 2012	6593	6336	WINSTON	29 Feb 2012	270495	Birth	Captive Born	Mchumba	WS 166	068*615*531
8411	M	21 Mar 2012	5598	6554	NURNBERG ATTICAZOO	21 Mar 2012 2 Apr 2013	M03316 MAJ012	Birth Transfer	Captive Born	Thabo	TGN 17	968000005385729
8412	M	21 Mar 2012	5598	6554	NURNBERG AACHEN ZO	21 Mar 2012 22 Oct 2013	M03317	Birth Transfer	Captive Born	Kalungu	TGN 18	968000005451004

Living on 31 Dec 2013

Stud#	Sex	Birth Date	Sire	Dam	Location	Date	LocalID	Event	Birth Origin	Name	Breeder#	Transponder
8413	M	21 Mar 2012	5598	6554	NURNBERG ATTICAZ00	21 Mar 2012 2 Apr 2013	M03318 MAJ013	Birth Transfer	Captive Born	Kygalì	TGN 19	96800005390668
8414	F	21 Mar 2012	5598	6554	NURNBERG FONTAINE	21 Mar 2012 21 Aug 2013	M03319	Birth Transfer	Captive Born	Kiara	TGN 20	96800005375863
8415	F	21 Mar 2012	5598	6554	NURNBERG ATTICAZ00	21 Mar 2012 2 Apr 2013	M03320 MAJ014	Birth Transfer	Captive Born	Kya	TGN 21	96800005401594
8416	M	13 Apr 2012	4180	6607	DVURKRALV HODENHAGN	13 Apr 2012 2 Apr 2013	041125	Birth Transfer	Captive Born	Hardy	VC 69	97227300000868
8417	M	14 Apr 2012	4180	6607	DVURKRALV HODENHAGN	14 Apr 2012 2 Apr 2013	041126	Birth Transfer	Captive Born	Laurel	VC 70	972273000002512
8418	M	22 Apr 2012	5709	5814	PRET DW STELLENBO PRET DW PRETORIA	22 Apr 2012 21 May 2012 1 Aug 2012 19 Oct 2012	D94116 M700 D94116 916057	Birth Transfer Transfer Transfer	Captive Born	M700	DEW 965	985140000290355
8419	M	22 Apr 2012	5709	5814	PRET DW STELLENBO PRET DW	22 Apr 2012 21 May 2012 1 Aug 2012	D94117 M701 D94117	Birth Transfer Transfer	Captive Born	M701	DEW 966	985140000370680
8420	M	22 Apr 2012	5709	5814	PRET DW STELLENBO PRET DW PRETORIA	22 Apr 2012 21 May 2012 1 Aug 2012 19 Oct 2012	D94118 M702 D94118 916056	Birth Transfer Transfer Transfer	Captive Born	Coll	DEW 967	985140000286618
8421	M	22 Apr 2012	5709	5814	PRET DW	22 Apr 2012	D94119	Birth	Captive Born	M703	DEW 968	985140000311997
8422	M	22 Apr 2012	5709	5814	PRET DW EMERALD	22 Apr 2012 17 Oct 2012	D94120	Birth Transfer	Captive Born	M704	DEW 969	
8423	M	23 Apr 2012	6835	6592	NZP-CRC NZP-WASH	23 Apr 2012 15 May 2012	114777 114777	Birth Transfer	Captive Born	Justin	NZP 18	
8426	F	23 Apr 2012	6835	6592	NZP-CRC NZP-WASH	23 Apr 2012 15 May 2012	114778 114778	Birth Transfer	Captive Born	Carmelita	NZP 21	

Living on 31 Dec 2013

Stud#	Sex	Birth Date	Sire	Dam	Location	Date	LocalID	Event	Birth Origin	Name	Breeder#	Transponder
8430	F	1 May 2012	6926	6953	HOEDSPRUI	1 May 2012	_____	Birth	Captive Born	Tes	HOE 300	4C386C6C35
8431	F	1 May 2012	6926	6953	HOEDSPRUI	1 May 2012	_____	Birth	Captive Born	Tillie	HOE 301	4C390C4A0A
8432	F	1 May 2012	6926	6953	HOEDSPRUI	1 May 2012	_____	Birth	Captive Born	Tracey	HOE 302	4C26267B10
8433	M	2 May 2012	8111	6436	EBELTOFT	2 May 2012	ACI062	Birth	Captive Born	R-cut	EBT 36	208002898200657
8434	M	2 May 2012	8111	6436	EBELTOFT	2 May 2012	ACI063	Birth	Captive Born	Ben	EBT 37	208002898200652
8435	F	2 May 2012	8111	6436	EBELTOFT	2 May 2012	ACI061	Birth	Captive Born	Heidi	EBT 38	208002898200658
8436	F	2 May 2012	8111	6436	EBELTOFT	2 May 2012	ACI064	Birth	Captive Born	No cut	EBT 39	208002898200651
8437	F	2 May 2012	8111	6436	EBELTOFT	2 May 2012	ACI065	Birth	Captive Born	L-&-R-cut	EBT 40	208002898200653
8438	M	2 May 2012	6937	6953	HOEDSPRUI HEMMINGFD	2 May 2012 3 Apr 2013	_____ _____	Birth Transfer	Captive Born		HOE 303	7110244917
8439	M	2 May 2012	6937	6953	HOEDSPRUI	2 May 2012	_____	Birth	Captive Born		HOE 304	7110245828
8440	M	2 May 2012	6937	6953	HOEDSPRUI HEMMINGFD	2 May 2012 3 Apr 2013	_____ _____	Birth Transfer	Captive Born		HOE 305	7110246311
8441	M	4 May 2012	6954	6947	HOEDSPRUI HEMMINGFD	4 May 2012 3 Apr 2013	_____ _____	Birth Transfer	Captive Born		HOE 306	4C38636041
8442	M	4 May 2012	6954	6947	HOEDSPRUI	4 May 2012	_____	Birth	Captive Born	Micah	HOE 307	4C38631920
8443	M	4 May 2012	6954	6947	HOEDSPRUI	4 May 2012	_____	Birth	Captive Born	Migah	HOE 308	4C385C090D
8444	F	5 May 2012	7192	6932	HOEDSPRUI	5 May 2012	_____	Birth	Captive Born	Mary-Jane	HOE 309	7110245557
8445	M	5 May 2012	7192	6932	HOEDSPRUI HEMMINGFD	5 May 2012 3 Apr 2013	_____ _____	Birth Transfer	Captive Born		HOE 310	4C38795060
8446	M	5 May 2012	7192	6932	HOEDSPRUI	5 May 2012	_____	Birth	Captive Born		HOE 311	4C38662519

Living on 31 Dec 2013

Stud#	Sex	Birth Date	Sire	Dam	Location	Date	LocalID	Event	Birth Origin	Name	Breeder#	Transponder
8447	M	5 May 2012	7192	6932	HOEDSPRUI	5 May 2012		Birth	Captive Born		HOE 312	4C385E5531
8448	F	17 May 2012	6745	6797	NESLES	17 May 2012	B12022	Birth	Captive Born	Lorike	PDF 1	250229600064821
8450	M	18 May 2012	6954	6950	HOEDSPRUI HEMMINGFD	18 May 2012 3 Apr 2013		Birth Transfer	Captive Born		HOE 313	7110244533
8451	M	18 May 2012	6954	6950	HOEDSPRUI	18 May 2012		Birth	Captive Born		HOE 314	7110244729
8452	F	18 May 2012	6954	6950	HOEDSPRUI HEMMINGFD	18 May 2012 3 Apr 2013		Birth Transfer	Captive Born		HOE 315	7110245067
8453	F	18 May 2012	6954	6950	HOEDSPRUI	18 May 2012		Birth	Captive Born	Lenah	HOE 316	7110246532
8460	F	2 Jun 2012	4298	6130	MONARTO	2 Jun 2012	B29059	Birth	Captive Born	Kwatile	MDN 20	00-0728-82BC
8461	F	22 Jun 2012	6594	6336	WINSTON	22 Jun 2012	270530	Birth	Captive Born	Roni	WS 169	068*617*632
8462	F	22 Jun 2012	6594	6336	WINSTON	22 Jun 2012	270531	Birth	Captive Born	Charo	WS 170	068*600*005
8463	F	22 Jun 2012	6594	6336	WINSTON	22 Jun 2012	270532	Birth	Captive Born	Zuri Ohana	WS 171	068*616*560
8465	F	22 Jun 2012	6540	6579	CINCINNAT	22 Jun 2012	112050	Birth	Captive Born	Savanna	CIN 65	
8466	M	31 May 2011	6223	6499	ROCKTON	31 May 2011		Birth	Captive Born	Azu	ALS 18	00-0725-9A9A
8467	F	31 May 2011	6223	6499	ROCKTON	31 May 2011		Birth	Captive Born	Pico	ALS 19	00-0725-CABD
8468	F	31 May 2011	6223	6499	ROCKTON	31 May 2011		Birth	Captive Born	Tika	ALS 20	00-071E-C50D
8469	M	4 Aug 2011	6223	6645	ROCKTON	4 Aug 2011		Birth	Captive Born	Sabu	ALS 21	00-0725-F2C1
8470	F	4 Aug 2011	6223	6645	ROCKTON	4 Aug 2011		Birth	Captive Born	Cleo	ALS 22	00-0725-9017
8471	?	1 Aug 2012	6223	6499	ROCKTON	1 Aug 2012		Birth	Captive Born			
8472	F	23 May 2012	MULT	6865	WHIPNADE	23 May 2012	4826	Birth	Captive Born		WH 138	941000014023230

Mult possible parents: Sires: 8069 (33%), 8070 (33%), 8071 (33%),

Living on 31 Dec 2013

Stud#	Sex	Birth Date	Sire	Dam	Location	Date	LocalID	Event	Birth Origin	Name	Breeder#	Transponder
8473	M	23 May 2012	MULT	6865	WHIPNADE	23 May 2012	4780	Birth	Captive Born		WH 139	941000014023220
			Mult possible parents: Sires: 8069 (33%), 8070 (33%), 8071 (33%),									
8474	M	23 May 2012	MULT	6865	WHIPNADE	23 May 2012	4781	Birth	Captive Born		WH 140	941000014023232
			Mult possible parents: Sires: 8069 (33%), 8070 (33%), 8071 (33%),									
8475	F	23 May 2012	MULT	6865	WHIPNADE	23 May 2012	4779	Birth	Captive Born		WH 141	9410000140232310
			Mult possible parents: Sires: 8069 (33%), 8070 (33%), 8071 (33%),									
8476	F	23 May 2012	MULT	6865	WHIPNADE	23 May 2012	4782	Birth	Captive Born		WH 142	941000014023221
			Mult possible parents: Sires: 8069 (33%), 8070 (33%), 8071 (33%),									
8478	F	23 May 2012	MULT	6865	WHIPNADE	23 May 2012	4784	Birth	Captive Born		WH 144	941000014023218
			Mult possible parents: Sires: 8069 (33%), 8070 (33%), 8071 (33%),									
8480	F	5 Mar 2012	5718	5822	PRET DW VIENNA	5 Mar 2012 27 May 2013	D94100 000155	Birth Transfer	Captive Born	Afra	DEW 944	985140000315360
8481	F	5 Mar 2012	UNK	5822	PRET DW	5 Mar 2012	D94101	Birth	Captive Born	F685	DEW 945	985140000372551
8482	M	6 Mar 2012	5502	6716	PRET DW METROZ00	6 Mar 2012 29 Nov 2012	D94095 12M103	Birth Transfer	Captive Born	M679	DEW 946	985140000312866
8483	M	6 Mar 2012	5502	6716	PRET DW METROZ00	6 Mar 2012 29 Nov 2012	D94096 12M104	Birth Transfer	Captive Born	Diesel	DEW 947	985140000370847
8484	M	6 Mar 2012	5502	6716	PRET DW	6 Mar 2012	D94097	Birth	Captive Born	M681	DEW 948	985140000257381
8485	F	6 Mar 2012	5502	6716	PRET DW	6 Mar 2012	D94098	Birth	Captive Born	F682	DEW 949	985140000308555
8487	F	6 Mar 2012	6422	5721	PRET DW	6 Mar 2012	D94103	Birth	Captive Born	F687	DEW 951	985140000375422
8489	F	9 Apr 2012	4290	5819	PRET DW	9 Apr 2012	D94124	Birth	Captive Born	F708.5	DEW 953	985140000334886
8492	F	15 Apr 2012	6422	5710	PRET DW SEAGRAVE	15 Apr 2012 28 Mar 2013	D94106	Birth Transfer	Captive Born	Annie	DEW 956	985140000372040
8494	M	21 Apr 2012	7807	6734	PRET DW	21 Apr 2012	D94111	Birth	Captive Born	M695	DEW 958	985140000260082

Living on 31 Dec 2013

Stud#	Sex	Birth Date	Sire	Dam	Location	Date	LocalID	Event	Birth Origin	Name	Breeder#	Transponder
8496	F	21 Apr 2012	7807	6734	PRET DW	21 Apr 2012	D94110	Birth	Captive Born	Ailsa Craig	DEW 960	00-0031-0318
					STELLENBO	21 May 2012	F693	Transfer				
					PRET DW	22 Nov 2012	D94110	Transfer				
					YARRALUML	24 Jan 2013	B30002	Transfer				
8497	F	21 Apr 2012	7807	6734	PRET DW	21 Apr 2012	D94112	Birth	Captive Born	F696	DEW 961	985140000315850
8498	M	21 Apr 2012	7809	6708	PRET DW	21 Apr 2012	D94114	Birth	Captive Born	M698	DEW 962	985140000289773
8499	F	21 Apr 2012	7809	6708	PRET DW	21 Apr 2012	D94113	Birth	Captive Born	Zingula	DEW 963	00-0028-7656
					STELLENBO	21 May 2012	F679	Transfer				
					PRET DW	22 Nov 2012	D94113	Transfer				
					YARRALUML	24 Jan 2013	B30001	Transfer				
8500	F	21 Apr 2012	7809	6708	PRET DW	21 Apr 2012	D94115	Birth	Captive Born	F699	DEW 964	985140000257243
8501	M	24 Apr 2012	6707	6720	PRET DW	24 Apr 2012	D94122	Birth	Captive Born	M706	DEW 970	985140000312175
8502	F	24 Apr 2012	6707	6720	PRET DW	24 Apr 2012	D94123	Birth	Captive Born	F707	DEW 971	
					CSWILDLIF	6 Jun 2013		Transfer				
8503	M	26 May 2012	6422	6717	PRET DW	26 May 2012	D94125	Birth	Captive Born	M709	DEW 972	4C062A2828
8504	M	26 May 2012	6422	6717	PRET DW	26 May 2012	D94126	Birth	Captive Born	Akin	DEW 973	4C3C603C7A
					VIENNA	27 May 2013	000154	Transfer				
8505	F	26 May 2012	6422	6717	PRET DW	26 May 2012	D94127	Birth	Captive Born	F711	DEW 974	4C106F7229
8506	F	11 Jun 2012	5709	6714	PRET DW	11 Jun 2012	D94128	Birth	Captive Born	Dubh Artak	DEW 975	4C1F7C7A35
					STELLENBO	3 Aug 2012	F712	Transfer				
					PRET DW	12 Apr 2013	D94128	Transfer				
8507	F	11 Jun 2012	5709	6714	PRET DW	11 Jun 2012	D94129	Birth	Captive Born	Eigg	DEW 976	4C06361A56
					STELLENBO	3 Aug 2012	F713	Transfer				
					CSWILDLIF	6 Jun 2013		Transfer				
8508	F	11 Jun 2012	5709	6714	PRET DW	11 Jun 2012	D94130	Birth	Captive Born	Fleet	DEW 977	4C3907251F
					STELLENBO	3 Aug 2012	F714	Transfer				
					PRET DW	12 Apr 2013	D94130	Transfer				

Living on 31 Dec 2013

Stud#	Sex	Birth Date	Sire	Dam	Location	Date	LocalID	Event	Birth Origin	Name	Breeder#	Transponder
8510	M	18 Jun 2012	7806	6733	PRET DW	18 Jun 2012	D94133	Birth	Captive Born	M717	DEW 979	460A2F7268
8511	F	18 Jun 2012	7806	6733	PRET DW	18 Jun 2012	D94134	Birth	Captive Born	F718	DEW 980	460A3A675B
8513	F	29 Jun 2012	6707	6718	PRET DW STELLENBO PRET DW	29 Jun 2012 3 Aug 2012 14 Aug 2013	D94140 F724 D94140	Birth Transfer Transfer	Captive Born	Gunna	DEW 982	985140000318197
8514	M	29 Jun 2012	6707	6718	PRET DW STELLENBO	29 Jun 2012 3 Aug 2012	D94141 M723	Birth Transfer	Captive Born	Harris	DEW 983	985140000377504
8515	M	29 Jun 2012	6707	6718	PRET DW	29 Jun 2012	D94142	Birth	Captive Born	M726	DEW 984	985140000310634
8516	F	29 Jun 2012	6707	6718	PRET DW	29 Jun 2012	D94143	Birth	Captive Born	F727	DEW 985	
8517	M	1 Jul 2012	7806	6729	PRET DW CSWILDLIF	1 Jul 2012 6 Jun 2013	D94135	Birth Transfer	Captive Born	M719	DEW 986	
8518	M	1 Jul 2012	7806	6729	PRET DW	1 Jul 2012	D94137	Birth	Captive Born	M721	DEW 987	985140000289802
8519	M	1 Jul 2012	7806	6729	PRET DW	1 Jul 2012	D94136	Birth	Captive Born	F720	DEW 988	985140000343955
8520	F	1 Jul 2012	7806	6729	PRET DW	1 Jul 2012	D94138	Birth	Captive Born	F722	DEW 989	985140000373550
8521	F	1 Jul 2012	7806	6729	PRET DW	1 Jul 2012	D94139	Birth	Captive Born	F723	DEW 990	985140000322097
8522	M	24 Jul 2012	5502	5791	PRET DW PRIVATE	24 Jul 2012 3 Jun 2013	D94144	Birth Transfer	Captive Born	M728	DEW 991	4C3E162225
8523	M	24 Jul 2012	5502	5791	PRET DW PRIVATE	24 Jul 2012 3 Jun 2013	D94145	Birth Transfer	Captive Born	M729	DEW 992	4C3E4B3514
8524	F	24 Jul 2012	5502	5791	PRET DW	24 Jul 2012	D94146	Birth	Captive Born	M730	DEW 993	985140000339895
8525	M	24 Jul 2012	5502	5791	PRET DW SEAGRAVE	24 Jul 2012 28 Mar 2013	D94147	Birth Transfer	Captive Born	Robin	DEW 994	985140000368846
8526	M	24 Jul 2012	5502	5791	PRET DW	24 Jul 2012	D94148	Birth	Captive Born	F732	DEW 995	985140000350200

Living on 31 Dec 2013

Stud#	Sex	Birth Date	Sire	Dam	Location	Date	LocalID	Event	Birth Origin	Name	Breeder#	Transponder
8527	M	~ Mar 2011	WILD	WILD	NAMIBIA CHEETAH C	~ Jul 2012 18 Jul 2012	NONE 1627	Capture Transfer	Wild Born	Alcatraz		94500001192480
8528	M	8 Oct 2012	4298	6130	MONARTO	8 Oct 2012	B29101	Birth	Captive Born	Hizi	MDN 21	00-0725-D881
8529	M	8 Oct 2012	4298	6130	MONARTO	8 Oct 2012	B29102	Birth	Captive Born	Jana	MDN 22	00-0725-A683
8530	F	8 Oct 2012	4298	6130	MONARTO	8 Oct 2012	B29103	Birth	Captive Born	Milele	MDN 23	00-0725-F80C
8531	F	8 Oct 2012	4298	6130	MONARTO	8 Oct 2012	B29104	Birth	Captive Born	Kulinda	MDN 24	00-0725-FA44
8532	F	8 Oct 2012	4298	6130	MONARTO	8 Oct 2012	B29105	Birth	Captive Born	Kesho	MDN 25	00-0720-22D3
8533	M	~ Nov 2005	WILD	WILD	ETHIOPIA PRIVATE ENSESSAKO	~ Nov 2005 ???? 23 Jun 2006	NONE _____ _____	Capture Transfer Transfer	Wild Born	Sheba		
8535	M	~ Dec 2010	UNK	UNK	ETHIOPIA PRIVATE ENSESSAKO	~ Dec 2010 ???? 18 Jan 2011	NONE _____ _____	Capture Transfer Transfer	Wild Born	Timkat		
8536	M	~ Dec 2010	UNK	UNK	ETHIOPIA PRIVATE ENSESSAKO	~ Dec 2010 ???? 18 Jan 2011	NONE _____ _____	Capture Transfer Transfer	Wild Born	Dembel		
8538	F	~ Dec 2010	UNK	UNK	ETHIOPIA PRIVATE ENSESSAKO	~ Dec 2010 ???? 18 Jan 2011	NONE _____ _____	Capture Transfer Transfer	Wild Born	Arapea		
8539	M	~ Dec 2011	UNK	UNK	ETHIOPIA PRIVATE ENSESSAKO	~ Dec 2011 ???? 22 Apr 2012	NONE _____ _____	Capture Transfer Transfer	Wild Born	Boroma		
8540	M	~ Dec 2011	UNK	UNK	ETHIOPIA PRIVATE ENSESSAKO	~ Dec 2011 ???? 22 Apr 2012	NONE _____ _____	Capture Transfer Transfer	Wild Born	Hargaysa		

Living on 31 Dec 2013

Stud#	Sex	Birth Date	Sire	Dam	Location	Date	LocalID	Event	Birth Origin	Name	Breeder#	Transponder
8541	F	~ Dec 2011	UNK	UNK	ETHIOPIA PRIVATE ENSESSAKO	~ Dec 2011 ???? 22 Apr 2012	NONE	Capture Transfer Transfer	Wild Born	Berbera		
8542	F	~ Dec 2011	UNK	UNK	ETHIOPIA PRIVATE ENSESSAKO	~ Dec 2011 ???? 22 Apr 2012	NONE	Capture Transfer Transfer	Wild Born	Hissy-Spitty		
8543	F	~ Mar 2012	WILD	WILD	ETHIOPIA PRIVATE ENSESSAKO	~ Mar 2012 ???? 16 Aug 2012	NONE	Capture Transfer Transfer	Wild Born	Muna		
8544	F	12 Feb 2006	UNK	UNK	NADERMANN BRAUNSCHW NADERMANN	12 Feb 2006 8 Sep 2012 10 Dec 2012	1223	Birth Transfer Transfer	Captive Born	Tamani	NAD 20	97800000680023
8545	M	~ 2006	UNK	UNK	RHINOLION MYSORE	~ 2006 26 Mar 2011	M00172	Birth Transfer	Captive Born	Arjun	RL 3	4637101B43
8548	F	~ 2006	UNK	UNK	RHINOLION MYSORE	~ 2006 26 Mar 2011	M00175	Birth Transfer	Captive Born	Brunda	RL 6	460D780E0D
8549	M	1 Jun 2009	UNK	UNK	BESTER OUDTSHORN	1 Jun 2009 21 Jun 2012	1854	Birth Transfer	Captive Born	Mike		4C3D331A02
8550	M	1 Jun 2009	UNK	UNK	BESTER OUDTSHORN	1 Jun 2009 21 Jun 2012	1855	Birth Transfer	Captive Born	Peter		4C3D2D2673
8551	M	~ Sep 2011	UNK	UNK	S.AFRICAR LIVINGSTO	~ Sep 2011 ~ Feb 2012		Birth Transfer	Unk BirthType	Duma		
8552	M	~ Sep 2011	UNK	UNK	S.AFRICAR LIVINGSTO	~ Sep 2011 ~ Feb 2012		Birth Transfer	Captive Born	Luba		
8559	M	14 Jun 2012	4175	5615	FOSSILRIM	14 Jun 2012	1188	Birth	Captive Born	Kemba	FR 126	
8560	F	14 Jun 2012	4175	5615	FOSSILRIM	14 Jun 2012	1189	Birth	Captive Born	Nakiso	FR 127	
8561	F	14 Jun 2012	4175	5615	FOSSILRIM	14 Jun 2012	1190	Birth	Captive Born	Sanaa	FR 128	

Living on 31 Dec 2013

Stud#	Sex	Birth Date	Sire	Dam	Location	Date	LocalID	Event	Birth Origin	Name	Breeder#	Transponder
8569	F	22 Sep 2012	7265	6036	LA PALMYR	22 Sep 2012	6242	Birth	Captive Born		ZLP 75	250229600065315
8570	F	22 Sep 2012	7265	6036	LA PALMYR	22 Sep 2012	6243	Birth	Captive Born		ZLP 76	250229600065367
8572	M	26 Sep 2012	6235	7069	LISBON	26 Sep 2012	11505	Birth	Captive Born		LZ 1	900182000038733
8573	M	26 Sep 2012	6235	7069	LISBON	26 Sep 2012	11509	Birth	Captive Born		LZ 2	900182000038455
8574	F	26 Sep 2012	6235	7069	LISBON	26 Sep 2012	11506	Birth	Captive Born		LZ 3	900182000038458
8575	F	26 Sep 2012	6235	7069	LISBON	26 Sep 2012	11507	Birth	Captive Born		LZ 4	900182000038731
8576	F	26 Sep 2012	6235	7069	LISBON	26 Sep 2012	11508	Birth	Captive Born		LZ 5	900182000038738
8580	F	6 Oct 2012	4460	6904	LODZ	6 Oct 2012	11255	Birth	Captive Born	Duma	MOZ 1	941000013926291
8581	M	7 Oct 2012	6571	6827	PEAUGRES MONTPELLI	7 Oct 2012 19 Dec 2013 13 May 2014	2523 M13120 M13120	Birth Transfer Transfer	Captive Born	Twist	SDP 105	250228730002470
8582	M	7 Oct 2012	6571	6827	PEAUGRES MONTPELLI CHAMPREP	7 Oct 2012 19 Dec 2013 13 May 2014 3 Jun 2014	2524 M13119 M13119	Birth Transfer Transfer Transfer	Captive Born	Tao	SDP 106	250228730002472
8583	M	7 Oct 2012	6571	6827	PEAUGRES MONTPELLI CHAMPREP	7 Oct 2012 19 Dec 2013 13 May 2014 3 Jun 2014	2525 M13118 M13118	Birth Transfer Transfer Transfer	Captive Born	Tango	SDP 107	250228730002474
8584	F	7 Oct 2012	6571	6827	PEAUGRES	7 Oct 2012	2521	Birth	Captive Born	Tiara	SDP 108	250228730002457
8585	F	7 Oct 2012	6571	6827	PEAUGRES	7 Oct 2012	2522	Birth	Captive Born	Taiga	SDP 109	250228730002462
8586	M	10 Oct 2012	7096	5711	TOKYOTAMA	10 Oct 2012	7033	Birth	Captive Born	Ibuki	TZP 18	0006C95D9A
8587	M	10 Oct 2012	7096	5711	TOKYOTAMA	10 Oct 2012	7034	Birth	Captive Born	Syuren	TZP 19	0006C9B8A8

Living on 31 Dec 2013

Stud#	Sex	Birth Date	Sire	Dam	Location	Date	LocalID	Event	Birth Origin	Name	Breeder#	Transponder
8589	M	24 Oct 2012	6443	6810	LANDAU	24 Oct 2012	M00300	Birth	Captive Born	Tano	ZGL 1	276093400408849
8590	M	24 Oct 2012	6443	6810	LANDAU	24 Oct 2012	M00301	Birth	Captive Born	Jabal	ZGL 2	276093400408850
8591	F	24 Oct 2012	6443	6810	LANDAU	24 Oct 2012	M00302	Birth	Captive Born	Shendi	ZGL 3	276093400408848
8594	M	5 Nov 2012	4063	6769	BORAS	5 Nov 2012	RG0047	Birth	Captive Born		BOR 24	968000005786834
8595	M	5 Nov 2012	4063	6769	BORAS	5 Nov 2012	RG0048	Birth	Captive Born		BOR 25	968000005791764
8596	M	5 Nov 2012	4063	6769	BORAS	5 Nov 2012	RG0049	Birth	Captive Born		BOR 26	968000005788885
8597	M	5 Nov 2012	4063	6769	BORAS	5 Nov 2012	RG0050	Birth	Captive Born		BOR 27	968000005790157
8598	M	5 Nov 2012	4063	6769	BORAS	5 Nov 2012	RG0051	Birth	Captive Born		BOR 28	968000005793078
8599	F	5 Nov 2012	4063	6769	BORAS	5 Nov 2012	RG0052	Birth	Captive Born		BOR 29	968000005786211
8600	F	5 Nov 2012	4063	6769	BORAS	5 Nov 2012	RG0053	Birth	Captive Born		BOR 30	968000005790234
8601	M	12 Nov 2012	5991	6837	YULEE	12 Nov 2012	123001	Birth	Captive Born	Brutus	W0 144	
8602	M	12 Nov 2012	5991	6837	YULEE	12 Nov 2012	123002	Birth	Captive Born	Finnick	W0 145	
8603	F	12 Nov 2012	5991	6837	YULEE	12 Nov 2012	123003	Birth	Captive Born	Katnis	W0 146	
8604	M	13 Nov 2012	6931	8065	TOMIOKA	13 Nov 2012	_____	Birth	Captive Born	Campa	GS 1	392141000483179
8605	F	13 Nov 2012	6931	8065	TOMIOKA	13 Nov 2012	_____	Birth	Captive Born	Dura	GS 2	392141000393135
8606	F	13 Nov 2012	6931	8065	TOMIOKA	13 Nov 2012	_____	Birth	Captive Born	Superbe	GS 3	392141000482464
8607	M	18 Nov 2012	6631	6702	HAMERTON UNKNOWN	18 Nov 2012 17 Oct 2013	M795 _____	Birth Transfer	Captive Born	Toto	HTN 12	900200000037035
8608	F	18 Nov 2012	6631	6702	HAMERTON WINGHAM	18 Nov 2012 21 Aug 2013	M796 _____	Birth Transfer	Captive Born	Asha	HTN 13	900200000009187

Living on 31 Dec 2013

Stud#	Sex	Birth Date	Sire	Dam	Location	Date	LocalID	Event	Birth Origin	Name	Breeder#	Transponder
8609	F	18 Nov 2012	6631	6702	HAMERTON WINGHAM	18 Nov 2012 21 Aug 2013	M797	Birth Transfer	Captive Born	Kikay	HTN 14	90020000009965
8610	F	18 Nov 2012	6631	6702	HAMERTON UNKNOWN	18 Nov 2012 17 Oct 2013	M798	Birth Transfer	Captive Born	Zafira	HTN 15	90020000008874
8611	F	18 Nov 2012	6631	6702	HAMERTON UNKNOWN	18 Nov 2012 17 Oct 2013	M799	Birth Transfer	Captive Born	Tamu	HTN 16	90020000009260
8612	F	18 Nov 2012	6631	6702	HAMERTON	18 Nov 2012	M800	Birth	Captive Born	Kasi	HTN 17	90020000008949
8613	M	30 Nov 2012	6453	7098	SUSONO	30 Nov 2012	FS47	Birth	Captive Born	Rain	FSP 28	
8614	M	30 Nov 2012	6453	7098	SUSONO	30 Nov 2012	FS48	Birth	Captive Born	Tonia	FSP 29	
8615	F	30 Nov 2012	6453	7098	SUSONO	30 Nov 2012	FS49	Birth	Captive Born	Rasana	FSP 30	
8616	M	5 Dec 2012	6631	6700	HAMERTON	5 Dec 2012	M802	Birth	Captive Born	Lux	HTN 18	900200000037310
8617	M	5 Dec 2012	6631	6700	HAMERTON	5 Dec 2012	M803	Birth	Captive Born	Rafa	HTN 19	90020000008084
8619	F	5 Dec 2012	6631	6700	HAMERTON	5 Dec 2012	M804	Birth	Captive Born	Duma	HTN 21	90020000008422
8620	F	5 Dec 2012	6631	6700	HAMERTON	5 Dec 2012	M805	Birth	Captive Born	Luna	HTN 22	900200000036991
8621	F	5 Dec 2012	6631	6700	HAMERTON	5 Dec 2012	M806	Birth	Captive Born	Amber	HTN 23	90020000002796
8626	M	24 Dec 2012	4063	5774	BORAS	24 Dec 2012	RG0054	Birth	Captive Born		BOR 31	96800005785668
8627	M	24 Dec 2012	4063	5774	BORAS	24 Dec 2012	RG0055	Birth	Captive Born		BOR 32	96800005790658
8628	M	24 Dec 2012	4063	5774	BORAS	24 Dec 2012	RG0056	Birth	Captive Born		BOR 33	96800005783122
8629	F	24 Dec 2012	4063	5774	BORAS	24 Dec 2012	RG0057	Birth	Captive Born		BOR 34	96800005786168
8630	F	24 Dec 2012	4063	5774	BORAS	24 Dec 2012	RG0058	Birth	Captive Born		BOR 35	96800005734474

Living on 31 Dec 2013

Stud#	Sex	Birth Date	Sire	Dam	Location	Date	LocalID	Event	Birth Origin	Name	Breeder#	Transponder
8633	M	6 Oct 2005	WILD	WILD	NAMIBIA AFRICAT NAMIBIA	~ 2006 3 Jun 2006 ???? ~ Nov 2011 ~ Nov 2011	NONE AJ0106 _____ NONE AJ01/06	Capture Transfer Release Capture Transfer	Wild Born	Charlie		00067116A7T
8634	M	~ 2011	WILD	8638	NAMIBIA VANDEMERS	~ 2012 ~ 2012	NONE _____ _____	Capture Transfer	Wild Born	Wild cub 1		
8635	M	~ 2011	WILD	8638	NAMIBIA VANDEMERS	~ 2012 ~ 2012	NONE _____ _____	Capture Transfer	Wild Born	Wild cub 2		
8636	F	~ 2011	WILD	8638	NAMIBIA VANDEMERS	~ 2012 ~ 2012	NONE _____ _____	Capture Transfer	Wild Born	Wild cub 3		
8637	F	~ 2011	WILD	8638	NAMIBIA VANDEMERS	~ 2012 ~ 2012	NONE _____ _____	Capture Transfer	Wild Born	Wild cub 4		
8638	F	????	WILD	WILD	NAMIBIA VANDEMERS	~ 2012 ~ 2012	NONE _____ _____	Capture Transfer	Wild Born	Wild Mother		
8639	M	~ 2012	WILD	WILD	NAMIBIA VANDEMERS	~ 2012 ~ 2012	NONE _____ _____	Capture Transfer	Wild Born	Dinga		
8640	M	~ 2009	UNK	UNK	UNKNOWN LONGLEAT	~ 2009 12 Jan 2012	_____ CE150	Birth Transfer	Unk BirthType	Issac		97720008265976
8641	M	????	UNK	UNK	UNKNOWN LONGLEAT	???? 15 Jan 2012	_____ CE152	Birth Transfer	Unk BirthType	Newton		
8661	M	????	UNK	UNK	UNKNOWN RHINOLION	???? ????	_____ MCMP1M	Birth Transfer	Captive Born			
8662	M	????	UNK	UNK	UNKNOWN RHINOLION	???? ????	_____ MCMP2M	Birth Transfer	Captive Born			
8663	M	????	UNK	UNK	UNKNOWN RHINOLION	???? ????	_____ MCMP3M	Birth Transfer	Captive Born			

Living on 31 Dec 2013

Stud#	Sex	Birth Date	Sire	Dam	Location	Date	LocalID	Event	Birth Origin	Name	Breeder#	Transponder
8664	M	????	UNK	UNK	UNKNOWN RHINOLION	???? ????	_____	Birth Transfer	Captive Born			
							CMP1M					
8665	M	????	UNK	UNK	UNKNOWN RHINOLION	???? ????	_____	Birth Transfer	Captive Born			
							CMP6M					
8666	F	????	UNK	UNK	UNKNOWN RHINOLION	???? ????	_____	Birth Transfer	Captive Born			
							CMP7FB					
8667	F	~ 2001	WILD	WILD	NAMIBIA VANDEMEREW	~ 2001 ~ 2001	NONE	Capture Transfer	Wild Born	Tennessee		4B64554570

8674	M	????	UNK	UNK	UNKNOWN RHINOLION	???? 26 May 2003	_____	Birth Transfer	Captive Born	Eddie		
							EDDIE					
8675	M	????	UNK	UNK	UNKNOWN CAMORHI RHINOLION	???? ???? 14 Aug 2003	_____	Birth Transfer	Captive Born			
							CMP2M					
8676	M	????	UNK	UNK	UNKNOWN CAMORHI RHINOLION	???? ???? 14 Aug 2003	_____	Birth Transfer	Captive Born			
							CMP3M					
8678	M	16 Aug 2003	UNK	UNK	LION PARK	16 Aug 2003	_____	Birth	Captive Born	Sabre		
8679	F	16 Aug 2003	UNK	UNK	LION PARK	16 Aug 2003	_____	Birth	Captive Born	Shitana		
8681	M	9 Apr 2004	4367	4404	MAKTOUM	9 Apr 2004	A00895	Birth	Captive Born			0006C9D315
8685	M	2 Nov 2004	UNK	UNK	UNKNOWN LORY PARK	2 Nov 2004 22 May 2006	_____	Birth Transfer	Unk BirthType	Brutus		484E6916270
							LPZ0238					
8686	M	2 Nov 2004	UNK	UNK	UNKNOWN LORY PARK	2 Nov 2004 22 May 2006	_____	Birth Transfer	Unk BirthType	Casius		484E755922
							LPZ0240					
8687	M	~ Jan 2005	WILD	WILD	SOMALIA MATITADJA MAKTOUM	???? ???? 1 Feb 2008	NONE	Capture Transfer	Wild Born			82784518
							A00868	Transfer				

Living on 31 Dec 2013

Stud#	Sex	Birth Date	Sire	Dam	Location	Date	LocalID	Event	Birth Origin	Name	Breeder#	Transponder
8688	M	2 Mar 2005	4366	4405	MAKTOUM	2 Mar 2005	A00519	Birth	Captive Born			095 583 560
8695	M	29 May 2005	UNK	UNK	UNKNOWN LORY PARK	29 May 2005 10 Oct 2011	 LPZ0241	Birth Transfer	Captive Born	Twiggy		4A34712504
8696	F	????	UNK	UNK	SAAYMAN R RHINOLION	???? 20 Jan 2006	 CMP2FA	Birth Transfer	Captive Born			
8705	M	9 Jun 2006	UNK	UNK	UNKNOWN CAMBRON	9 Jun 2006 17 Sep 2012	 9312	Birth Transfer	Captive Born			11110000001052
8707	M	~ 2006	UNK	UNK	BESTER LION PARK PRIVATE	~ 2006 24 Jan 2011 14 May 2012	 	Birth Transfer Transfer	Captive Born	Anubis		
8708	M	~ 2006	UNK	UNK	BESTER LION PARK PRIVATE	~ 2006 24 Jan 2011 14 May 2012	 	Birth Transfer Transfer	Captive Born	Tutenkamen		
8709	M	19 Aug 2006	UNK	UNK	UNKNOWN CAMBRON	19 Aug 2006 17 Sep 2012	 9311	Birth Transfer	Captive Born			11110000001323
8712	M	26 Mar 2007	5549	5954	MAKTOUM	26 Mar 2007	A00703	Birth	Captive Born	Maktoum's Ma		082 619 603
8714	F	4 Mar 2007	UNK	UNK	UNKNOWN LORY PARK	4 Mar 2007 8 Jul 2010	 LPZ0239	Birth Transfer	Unk BirthType	Ava		4A6B197431
8721	F	7 Jan 2008	UNK	UNK	NADERMANN AGRATE	7 Jan 2008 15 Apr 2008	 1577	Birth Transfer	Captive Born	Kendra		96800005198804
8729	F	26 Mar 2008	8688	5973	MAKTOUM	26 Mar 2008	A00808	Birth	Captive Born			095573787
8731	M	29 Apr 2008	UNK	UNK	NADERMANN AGRATE	29 Apr 2008 9 Aug 2008	 1582	Birth Transfer	Captive Born			96800005189902
8732	F	????	UNK	UNK	SAAYMAN R RHINOLION	???? 8 Jul 2008	 HHF	Birth Transfer	Captive Born			

Living on 31 Dec 2013

Stud#	Sex	Birth Date	Sire	Dam	Location	Date	LocalID	Event	Birth Origin	Name	Breeder#	Transponder
8733	M	????	UNK	UNK	UNKNOWN JOUBERT B RHINOLION	???? ???? 11 Jul 2008	_____	Birth Transfer Transfer	Captive Born			
8734	F	????	UNK	UNK	UNKNOWN JOUBERT B RHINOLION	???? ???? 11 Jul 2008	_____	Birth Transfer Transfer	Captive Born			
8735	F	????	UNK	UNK	UNKNOWN JOUBERT B RHINOLION	???? ???? 11 Jul 2008	_____	Birth Transfer Transfer	Captive Born			
8739	M	8 Dec 2008	4403	4404	MAKTOUM	8 Dec 2008	A00879	Birth	Captive Born			082 583 295
8740	F	8 Dec 2008	4403	4404	MAKTOUM	8 Dec 2008	A00880	Birth	Captive Born			082 789 591
8741	M	????	UNK	UNK	UNKNOWN JOUBERT B RHINOLION	???? ???? 5 Jan 2009	_____	Birth Transfer Transfer	Captive Born			
8742	M	????	UNK	UNK	UNKNOWN JOUBERT B RHINOLION	???? ???? 5 Jan 2009	_____	Birth Transfer Transfer	Captive Born			
8743	F	????	UNK	UNK	UNKNOWN JOUBERT B RHINOLION	???? ???? 5 Jan 2009	_____	Birth Transfer Transfer	Captive Born			
8744	F	????	UNK	UNK	UNKNOWN JOUBERT B RHINOLION	???? ???? 5 Jan 2009	_____	Birth Transfer Transfer	Captive Born			
8746	F	14 Feb 2009	UNK	UNK	LORY PARK	14 Feb 2009	LPZ0237	Birth	Captive Born	Jane		4A66203442
8747	M	18 Feb 2009	5549	5954	MAKTOUM	18 Feb 2009	A00881	Birth	Captive Born			082 621 516
8749	M	18 Feb 2009	5549	5954	MAKTOUM	18 Feb 2009	A00883	Birth	Captive Born			082 578 382
8750	M	26 Feb 2009	5550	4216	MAKTOUM	26 Feb 2009	A00892	Birth	Captive Born			082552829

Living on 31 Dec 2013

Stud#	Sex	Birth Date	Sire	Dam	Location	Date	LocalID	Event	Birth Origin	Name	Breeder#	Transponder
8752	F	23 Apr 2009	8687	4404	MAKTOUM	23 Apr 2009	A00894	Birth	Captive Born			
8753	M	3 Jul 2009	UNK	UNK	PZT FRIGUIA	3 Jul 2009 20 Dec 2009	 F09101	Birth Transfer	Captive Born			
8755	M	1 Jan 2010	UNK	UNK	UNKNOWN IWELS PT ST PER	1 Jan 2010 ???? 22 Oct 2012	 P13-1922	Birth Transfer Transfer	Captive Born	Samec		4C110F5A7E
8756	F	1 Jan 2010	UNK	UNK	UNKNOWN IWELS PT ST PER	1 Jan 2010 ???? 22 Oct 2012	 P13-1923	Birth Transfer Transfer	Captive Born	Samice		900088000422733
8757	F	12 Jan 2010	UNK	UNK	UNKNOWN CAMBRON	12 Jan 2010 17 Sep 2012	 9313	Birth Transfer	Captive Born			11110000001061
8758	M	20 Apr 2010	6895	5612	NISHINODA SUSONO	20 Apr 2010 30 Jul 2010	 FS42	Birth Transfer	Captive Born	Nagato	AS 23	
8759	M	20 Apr 2010	6895	5612	NISHINODA SUSONO	20 Apr 2010 30 Jul 2010	 FS43	Birth Transfer	Captive Born	Mutsu	AS 22	
8760	F	20 Apr 2010	6895	5612	NISHINODA SUSONO	20 Apr 2010 30 Jul 2010	 FS44	Birth Transfer	Captive Born	Izumo	AS 23	
8762	M	20 Mar 2012	8741	8743	RHINOLION PITTSBURG	20 Mar 2012 5 Dec 2013	 	Birth Transfer	Captive Born		RL 7	7110294361
8763	M	20 Mar 2012	8741	8743	RHINOLION	20 Mar 2012		Birth	Captive Born		RL 8	7110292912
8764	F	20 Mar 2012	8741	8743	RHINOLION PITTSBURG	20 Mar 2012 5 Dec 2013	 	Birth Transfer	Captive Born		RL 9	7110293123
8765	M	8 May 2012	8675	8696	RHINOLION PITTSBURG	8 May 2012 5 Dec 2013	 	Birth Transfer	Captive Born		RL 10	7110292621
8766	M	17 May 2012	8675	8697	RHINOLION	17 May 2012		Birth	Captive Born		RL 11	7110293621

Living on 31 Dec 2013

Stud#	Sex	Birth Date	Sire	Dam	Location	Date	LocalID	Event	Birth Origin	Name	Breeder#	Transponder
8767	F	17 May 2012	8675	8697	RHINOLION PITTSBURG	17 May 2012 5 Dec 2013		Birth Transfer	Captive Born		RL 12	7110292828
8772	M	24 Dec 2012	7269	5967	SAFA WILD	24 Dec 2012	2416	Birth	Captive Born		SAF 44	000708C934
8773	M	24 Dec 2012	7269	5967	SAFA WILD	24 Dec 2012	2417	Birth	Captive Born		SAF 45	000708CCCF
8774	M	24 Dec 2012	7269	5967	SAFA WILD	24 Dec 2012	2418	Birth	Captive Born		SAF 46	000708CF8C
8775	M	24 Dec 2012	7269	5967	SAFA WILD	24 Dec 2012	2419	Birth	Captive Born		SAF 47	000708C08C
8776	M	~ 2005	UNK	UNK	UNKNOWN PRIVATE CHTAH EXP	~ 2005 ???? 27 Jul 2010		Birth Transfer Transfer	Unk BirthType	Powder		000630B5BD
8777	F	~ 2005	UNK	UNK	UNKNOWN PRIVATE CHTAH EXP	~ 2005 ???? 27 Jul 2010		Birth Transfer Transfer	Captive Born	Tallulah		978000000368746
8778	F	21 Jan 2006	UNK	UNK	UNKNOWN CHTAH EXP	21 Jan 2006 6 Mar 2006		Birth Transfer	Captive Born	Fielä		47040C370D
8779	F	~ Mar 2006	UNK	UNK	UNKNOWN PRIVATE CHTAH EXP	~ Mar 2006 ???? 24 Jan 2011		Birth Transfer Transfer	Captive Born	Jesse		4A63154007
8780	M	~ 2006	UNK	UNK	UNKNOWN PRIVATE CHTAH EXP UNKNOWN	~ 2006 ???? 3 Jun 2011 30 Sep 2013		Birth Transfer Transfer Transfer	Unk BirthType	Ashika		900088000509183
8781	M	~ 2006	UNK	UNK	UNKNOWN CHTAH EXP OUDTSHORN	~ 2006 3 Jun 2011 23 Jun 2012		Birth Transfer Transfer	Unk BirthType	Shakran		90008800521312
8782	M	15 Feb 2007	UNK	UNK	UNKNOWN CHTAH EXP	15 Feb 2007 20 Jul 2007		Birth Transfer	Captive Born	Mafusa		484E7F546D

Living on 31 Dec 2013

Stud#	Sex	Birth Date	Sire	Dam	Location	Date	LocalID	Event	Birth Origin	Name	Breeder#	Transponder
8783	F	17 Dec 2007	UNK	UNK	UNKNOWN CHTAH EXP	17 Dec 2007 18 Dec 2007	FFCB003	Birth Transfer	Captive Born	Bibi		4704680E6F
8784	F	22 Feb 2008	UNK	UNK	UNKNOWN CHTAH EXP	22 Feb 2008 24 Nov 2008	FFCB004	Birth Transfer	Captive Born	Xena		97800000990956
8785	F	~ Sep 2008	UNK	UNK	UNKNOWN CHTAH EXP	~ Sep 2008 24 Jan 2011	FFCB011	Birth Transfer	Captive Born	Pepsi		4A60294034
8786	F	~ 2009	UNK	UNK	UNKNOWN CHTAH EXP UNKNOWN	~ 2009 28 Apr 2010 30 Sep 2013	FFCB009	Birth Transfer Transfer	Unk BirthType	Athena		978101080136699
8787	M	7 Nov 2009	UNK	UNK	UNKNOWN CHTAH EXP	7 Nov 2009 10 Nov 2009	FFCB012	Birth Transfer	Captive Born	November		90008800522631
8788	M	13 Mar 2010	UNK	UNK	UNKNOWN CHTAH EXP	13 Mar 2010 28 Apr 2010	FFCB013	Birth Transfer	Captive Born	James		90008800520562
8789	M	30 Oct 2011	8782	8779	CHTAH EXP	30 Oct 2011	FFCB014	Birth	Captive Born	Apollo	CHX 1	90008800543386
8790	F	30 Oct 2011	8782	8779	CHTAH EXP	30 Oct 2011	FFCB015	Birth	Captive Born	Abby	CHX 2	90008800543388
8794	F	30 Oct 2012	8782	8779	CHTAH EXP	30 Oct 2012	FFCB016	Birth	Captive Born	Dew	CHX 6	4C3E1C0C7E
8795	F	30 Oct 2012	8782	8779	CHTAH EXP UNKNOWN	30 Oct 2012 25 Aug 2013	FFCB017	Birth Transfer	Captive Born	Dawn	CHX 7	4C3E055D75
8796	F	22 Apr 2012	5709	5814	PRET DW EMERALD	22 Apr 2012 17 Oct 2012	D94121	Birth Transfer	Captive Born	F705		985140000377261
8798	F	~ Nov 2012	WILD	WILD	NAMIBIA CHEETAH C	~ 1 Feb 2013 8 Feb 2013	NONE AJU1640	Capture Transfer	Wild Born	Rainbow		
8799	F	~ Nov 2012	WILD	WILD	NAMIBIA CHEETAH C	~ 1 Mar 2013 12 Mar 2013	NONE AJU1641	Capture Transfer	Wild Born	Aurora		94500001186025

Living on 31 Dec 2013

Stud#	Sex	Birth Date	Sire	Dam	Location	Date	LocalID	Event	Birth Origin	Name	Breeder#	Transponder
8802	M	~ 2002	WILD	WILD	NAMIBIA PRIVATE NAANKUSE	???? ???? 28 Dec 2012	NONE CHM015	Capture Transfer Transfer	Wild Born	Jamu		549092
8803	M	~ 2007	WILD	WILD	NAMIBIA PRIVATE NAANKUSE	???? ???? 20 Jul 2012	NONE CHM014	Capture Transfer Transfer	Wild Born	Hutch		544909
8804	M	~ 2009	WILD	WILD	NAMIBIA PRIVATE NAANKUSE	???? ???? 20 Jul 2012	NONE CHM013	Capture Transfer Transfer	Wild Born	Starsky		
8807	M	~ 2004	WILD	WILD	NAMIBIA PRIVATE NAANKUSE	???? ???? ~ Apr 2013	NONE CHM016	Capture Transfer Transfer	Wild Born	Balu		
8809	M	~ 2007	UNK	UNK	UNKNOWN CHTAH EXP	~ 2007 31 Jul 2013	FFCB018	Birth Transfer	Unk BirthType	Valentine		4A60294034
8810	M	~ Sep 2010	WILD	WILD	S.AFRICAR HOEDSPRUI	~ Apr 2011 7 Apr 2011	NONE	Capture Transfer	Wild Born	Basie		7110246532
8811	F	~ Sep 2010	WILD	WILD	S.AFRICAR HOEDSPRUI	~ Apr 2011 7 Apr 2011	NONE	Capture Transfer	Wild Born	Bettie		7110245638
8812	M	6 Jan 2013	7092	5722	TOKYOTAMA	6 Jan 2013	7064	Birth	Captive Born	Asunaro	TZP 18	00-06E4-836F
8813	M	6 Jan 2013	7092	5722	TOKYOTAMA	6 Jan 2013	7065	Birth	Captive Born	Satuki	TZP 19	00-06E4-A985
8814	M	6 Jan 2013	7092	5722	TOKYOTAMA	6 Jan 2013	7066	Birth	Captive Born	Fei	TZP 20	00-06E4-7B17
8815	M	6 Jan 2013	7092	5722	TOKYOTAMA	6 Jan 2013	7067	Birth	Captive Born	Fangu	TZP 21	00-06E4-A9FE
8816	F	6 Jan 2013	7092	5722	TOKYOTAMA	6 Jan 2013	7068	Birth	Captive Born	Anemone	TZP 22	00-06E4-8367
8817	M	19 Jan 2013	MULT	6355	SUSONO	19 Jan 2013	FS50	Birth	Captive Born	Kohaku	FSP 31	

Mult possible parents: Sires: 8758 (50%), 8759 (50%),

Living on 31 Dec 2013

Stud#	Sex	Birth Date	Sire	Dam	Location	Date	LocalID	Event	Birth Origin	Name	Breeder#	Transponder
8818	F	19 Jan 2013	MULT	6355	SUSONO	19 Jan 2013	FS51	Birth	Captive Born	Hisui	FSP 32	
			Mult possible parents: Sires: 8758 (50%), 8759 (50%),									
8819	M	21 Feb 2013	6936	6928	HOEDSPRUI	21 Feb 2013		Birth	Captive Born	Chris	HOE 318	900006000190231
8820	F	21 Feb 2013	6936	6928	HOEDSPRUI	21 Feb 2013		Birth	Captive Born	Malou	HOE 319	4C48592546
8821	F	21 Feb 2013	6936	6928	HOEDSPRUI	21 Feb 2013		Birth	Captive Born	Heidi	HOE 320	4C49654A33
8827	M	5 Apr 2013	8092	7071	MUNSTER	5 Apr 2013	24464105	Birth	Captive Born	Mafuto	MUN 54	276096901182047
8828	M	5 Apr 2013	8092	7071	MUNSTER	5 Apr 2013	24464106	Birth	Captive Born	Natata	MUN 55	276096901178952
8829	M	5 Apr 2013	8092	7071	MUNSTER	5 Apr 2013	24464107	Birth	Captive Born	Zabuni	MUN 56	276096901176533
8830	M	5 Apr 2013	8092	7071	MUNSTER	5 Apr 2013	24464108	Birth	Captive Born	Banidi	MUN 57	276096901180898
8831	M	5 Apr 2013	8092	7071	MUNSTER	5 Apr 2013	24464109	Birth	Captive Born	Gitzo	MUN 58	276096901176067
8832	F	6 Apr 2013	8782	8785	CHTAH EXP	6 Apr 2013	FFCB019	Birth	Captive Born	Eden	CHX 8	900008800543384
8834	M	12 Apr 2013	6954	6950	HOEDSPRUI	12 Apr 2013		Birth	Captive Born		HOE 321	900006000190355
8835	M	12 Apr 2013	6954	6950	HOEDSPRUI	12 Apr 2013		Birth	Captive Born		HOE 322	900006000191834
8836	M	12 Apr 2013	6954	6950	HOEDSPRUI	12 Apr 2013		Birth	Captive Born		HOE 323	900006000187897
8837	M	18 Apr 2013	8780	8786	CHTAH EXP	18 Apr 2013	FFCB021	Birth	Captive Born	Adamo	CHX 10	
8839	F	18 Apr 2013	8780	8786	CHTAH EXP	18 Apr 2013	FFCB020	Birth	Captive Born	Faith	CHX 12	900008800543387
8841	F	19 Apr 2013	5616	6604	EBELTOFT	19 Apr 2013	ACI066	Birth	Captive Born	Lola	EBT 36	
8847	M	9 May 2013	7839	5968	AL WABRA	9 May 2013	MM130058	Birth	Captive Born		ALW 6	276096901090972
8848	F	9 May 2013	7839	5968	AL WABRA	9 May 2013	MM130059	Birth	Captive Born		ALW 7	276096901085911
8849	M	15 May 2013	4180	6607	DVURKRALV	15 May 2013	41128	Birth	Captive Born		VC 72	981020005889756

Living on 31 Dec 2013

Stud#	Sex	Birth Date	Sire	Dam	Location	Date	LocalID	Event	Birth Origin	Name	Breeder#	Transponder
8850	M	15 May 2013	4180	6607	DVURKRALV	15 May 2013	41129	Birth	Captive Born		VC 73	981020005916811
8851	M	15 May 2013	4180	6607	DVURKRALV	15 May 2013	41130	Birth	Captive Born		VC 74	981020005896123
8852	M	15 May 2013	4180	6607	DVURKRALV	15 May 2013	41131	Birth	Captive Born	Thaje-Samuel	VC 75	981020005911729
8854	F	10 Jun 2013	8675	8696	RHINOLION UNKNOWN	10 Jun 2013 16 Sep 2013		Birth Transfer	Captive Born	Cheeky	RL 13	
8855	M	16 Jun 2013	5502	5791	PRET DW STELLENBO	16 Jun 2013 24 Jul 2013	D94150 M733	Birth Transfer	Captive Born	Innis		985140000345696
8856	M	16 Jun 2013	5502	5791	PRET DW STELLENBO	16 Jun 2013 24 Jul 2013	D94151 M734	Birth Transfer	Captive Born	M734		985140000338844
8857	M	16 Jun 2013	5502	5791	PRET DW	16 Jun 2013	D94152	Birth	Captive Born	M735		985140000338061
8858	F	16 Jun 2013	5502	5791	PRET DW STELLENBO	16 Jun 2013 24 Jul 2013	D94153 F736	Birth Transfer	Captive Born	Kerrera		985140000345776
8860	F	22 Jun 2013	5502	5814	PRET DW	22 Jun 2013	D94155	Birth	Captive Born	738		985140000338806
8861	F	22 Jun 2013	5502	5814	PRET DW	22 Jun 2013	D94156	Birth	Captive Born	739		985140000342092
8862	M	28 Jun 2013	6650	6600	SALZBURG	28 Jun 2013	S1807	Birth	Captive Born		SAL 34	
8863	M	28 Jun 2013	6650	6600	SALZBURG	28 Jun 2013	S1808	Birth	Captive Born		SAL 35	
8864	F	28 Jun 2013	6650	6600	SALZBURG	28 Jun 2013	S1809	Birth	Captive Born		SAL 36	
8865	F	28 Jun 2013	7808	6729	PRET DW STELLENBO	28 Jun 2013 24 Jul 2013	D94157 F740	Birth Transfer	Captive Born	Layla		985140000341397
8866	M	28 Jun 2013	7808	6729	PRET DW STELLENBO	28 Jun 2013 24 Jul 2013	D94158 M741	Birth Transfer	Captive Born	M741		985140000347508
8867	M	28 Jun 2013	7808	6729	PRET DW	28 Jun 2013	D94159	Birth	Captive Born	M742		985140000340909

Living on 31 Dec 2013

Stud#	Sex	Birth Date	Sire	Dam	Location	Date	LocalID	Event	Birth Origin	Name	Breeder#	Transponder
8868	F	28 Jun 2013	7808	6729	PRET DW STELLENBO	28 Jun 2013 24 Jul 2013	D94160 F743	Birth Transfer	Captive Born	Masika		985140000352559
8869	F	28 Jun 2013	7808	6729	PRET DW	28 Jun 2013	D94161	Birth	Captive Born	F744		985140000333973
8870	M	8 Jul 2013	7225	6339	NZP-CRC	8 Jul 2013	114954	Birth	Captive Born	Bakari	NZP 22	004573076
8871	M	8 Jul 2013	7225	6339	NZP-CRC DALLAS	8 Jul 2013 24 Jul 2013	114955 13M374	Birth Transfer	Captive Born	Akil	NZP 23	
8872	M	8 Jul 2013	7225	6339	NZP-CRC DALLAS	8 Jul 2013 24 Jul 2013 7 Jan 2014	114956 13M375	Birth Transfer Death	Captive Born	Kamu	NZP 24	
[Death by: Infection associated Mounted or Preserved: DALLAS Respiratory Mechanical abnormality Necropsy not received]												
8873	F	8 Jul 2013	7225	6339	NZP-CRC	8 Jul 2013	114957	Birth	Captive Born	Bingwa	NZP 25	004578126
8874	F	8 Jul 2013	7225	6339	NZP-CRC	8 Jul 2013	114958	Birth	Captive Born	Erin	NZP 26	004591800
8875	M	7 Aug 2013	5990	6461	YULEE	7 Aug 2013	133001	Birth	Captive Born		WO 147	00-0753-B313
8876	M	7 Aug 2013	5990	6461	YULEE	7 Aug 2013	133002	Birth	Captive Born		WO 148	00-0752-EC25
8877	M	7 Aug 2013	5990	6461	YULEE	7 Aug 2013	133003	Birth	Captive Born		WO 149	00-0753-4230
8878	F	7 Aug 2013	5990	6461	YULEE COLUMBUS	7 Aug 2013 14 Aug 2013	133004 213090	Birth Transfer	Captive Born	Zemba	WO 150	00-0728-E690
8879	F	7 Aug 2013	5990	6461	YULEE COLUMBUS	7 Aug 2013 14 Aug 2013	133005 213091	Birth Transfer	Captive Born	Kibibi	WO 151	00-0728-E3AF
8880	F	29 Aug 2013	6707	6720	PRET DW	29 Aug 2013	D94162	Birth	Captive Born	M745		985140000350521
8881	M	29 Aug 2013	6707	6720	PRET DW	29 Aug 2013	D94164	Birth	Captive Born	M747		985140000335733
8882	F	29 Aug 2013	6707	6720	PRET DW	29 Aug 2013	D94165	Birth	Captive Born	M748		985140000346408
8883	F	29 Aug 2013	6707	6720	PRET DW	29 Aug 2013	D94163	Birth	Captive Born	F746		985140000343920

Living on 31 Dec 2013

Stud#	Sex	Birth Date	Sire	Dam	Location	Date	LocalID	Event	Birth Origin	Name	Breeder#	Transponder
8884	M	20 Sep 2013	6593	6398	WINSTON	20 Sep 2013	270598	Birth	Captive Born	Donovan	WS 172	068*606*290
8885	M	20 Sep 2013	6593	6398	WINSTON	20 Sep 2013	270599	Birth	Captive Born	Dapper	WS 173	068*610*814
8886	M	~ 2011	UNK	UNK	PRIVATE ALBAHIAZO	~ 2011 ~ 2011	_____	Birth Transfer	Captive Born	Dani		985170002247022
8887	F	~ 2011	UNK	UNK	PRIVATE ALBAHIAZO	~ 2011 ~ 2011	_____	Birth Transfer	Captive Born	Cali		985170002247022
8892	M	4 Jun 2013	7140	6864	CHESTER	4 Jun 2013	C13304	Birth	Captive Born	Bakari	CH 5	90020000076096
8893	F	4 Jun 2013	7140	6864	CHESTER	4 Jun 2013	C13305	Birth	Captive Born	Safi	CH 6	90020000061059
8895	M	18 Aug 2013	6952	6928	HOEDSPRUI	18 Aug 2013	_____	Birth	Captive Born	Panthera II	HOE 324	4C4A163F74
8896	F	18 Aug 2013	6952	6928	HOEDSPRUI	18 Aug 2013	_____	Birth	Captive Born	Sebekah II	HOE 325	4C47565135
8898	M	18 Aug 2013	UNK	6522	OUDTSHORN	18 Aug 2013	2012	Birth	Captive Born	Oakley	CC 254	4C3F03691D
8899	M	18 Aug 2013	UNK	6522	OUDTSHORN CHTAH EXP	18 Aug 2013 28 Aug 2013	2013 FFCB022	Birth Transfer	Captive Born	Gabriel	CC 255	
8900	F	18 Aug 2013	UNK	6522	OUDTSHORN	18 Aug 2013	2014	Birth	Captive Born	Ozzara	CC 256	4C3E5C7A35
8902	M	19 Aug 2013	6936	6947	HOEDSPRUI	19 Aug 2013	_____	Birth	Captive Born		HOE 327	4C4B0B3D07
8903	M	19 Aug 2013	6936	6947	HOEDSPRUI	19 Aug 2013	_____	Birth	Captive Born		HOE 328	4C4B157934
8904	M	19 Aug 2013	6936	6947	HOEDSPRUI	19 Aug 2013	_____	Birth	Captive Born		HOE 329	4C4A720735
8905	M	19 Aug 2013	6936	6947	HOEDSPRUI	19 Aug 2013	_____	Birth	Captive Born		HOE 330	4C4A4E3B34
8906	M	21 Aug 2013	6954	6953	HOEDSPRUI	21 Aug 2013	_____	Birth	Captive Born		HOE 334	4C471B5735
8907	M	21 Aug 2013	6954	6953	HOEDSPRUI	21 Aug 2013	_____	Birth	Captive Born		HOE 335	4C495B1235
8908	F	21 Aug 2013	6954	6953	HOEDSPRUI	21 Aug 2013	_____	Birth	Captive Born		HOE 331	4C472E172F

Living on 31 Dec 2013

Stud#	Sex	Birth Date	Sire	Dam	Location	Date	LocalID	Event	Birth Origin	Name	Breeder#	Transponder
8909	F	21 Aug 2013	6954	6953	HOEDSPRUI	21 Aug 2013		Birth	Captive Born		HOE 332	4C4A104F18
8910	F	21 Aug 2013	6954	6953	HOEDSPRUI	21 Aug 2013		Birth	Captive Born		HOE 333	4C47263F3D
8915	M	9 Sep 2013	6884	7082	LYMPNE	9 Sep 2013	P21342	Birth	Captive Born		LYM 1	960011000264294
8916	M	9 Sep 2013	6884	7082	LYMPNE	9 Sep 2013	P21343	Birth	Captive Born		LYM 2	960011000264422
8917	F	9 Sep 2013	6884	7082	LYMPNE	9 Sep 2013	P21344	Birth	Captive Born		LYM 3	96001100026394
8918	F	9 Sep 2013	6884	7082	LYMPNE	9 Sep 2013	P21351	Birth	Captive Born		LYM 4	960011000263571
8922	M	24 Sep 2013	5616	6604	EBELTOFT	24 Sep 2013	ACI068	Birth	Captive Born		EBT 37	208002898201003
8923	F	24 Sep 2013	5616	6604	EBELTOFT	24 Sep 2013	ACI067	Birth	Captive Born		EBT 38	208002898201005
8924	F	24 Sep 2013	5616	6604	EBELTOFT	24 Sep 2013	ACI069	Birth	Captive Born		EBT 39	208002898201002
8926	M	27 Sep 2013	7801	8760	SUSONO	27 Sep 2013	FS53	Birth	Captive Born		FSP 34	
8927	F	27 Sep 2013	7801	8760	SUSONO	27 Sep 2013	FS54	Birth	Captive Born		FSP 35	
8928	F	27 Sep 2013	7801	8760	SUSONO	27 Sep 2013	FS55	Birth	Captive Born		FSP 36	
8929	M	6 Oct 2013	6723	7836	METRORICH	6 Oct 2013	013047	Birth	Captive Born	Richie	MET 1	013600543
8930	M	6 Oct 2013	6723	7836	METRORICH	6 Oct 2013	013048	Birth	Captive Born	Rico	MET 2	013563017
8931	M	6 Oct 2013	6723	7836	METRORICH	6 Oct 2013	013049	Birth	Captive Born	Chester	MET 3	013622072
8932	F	6 Oct 2013	6723	7836	METRORICH	6 Oct 2013 4 May 2014	013050	Birth Death	Captive Born	Hanna	MET 4	013578325
					[Death by: Unknown means]							
8933	F	6 Oct 2013	6723	7836	METRORICH	6 Oct 2013	013051	Birth	Captive Born	Amelia	MET 5	013565804
8935	M	12 Oct 2013	6473	6992	FOSSILRIM	12 Oct 2013	1195	Birth	Captive Born	Tommy T-2	FR 129	078586534
8936	F	12 Oct 2013	6473	6992	FOSSILRIM	12 Oct 2013	1196	Birth	Captive Born	Dahlila	FR 130	078612579

Living on 31 Dec 2013

Stud#	Sex	Birth Date	Sire	Dam	Location	Date	LocalID	Event	Birth Origin	Name	Breeder#	Transponder
8937	F	12 Oct 2013	6473	6992	FOSSILRIM	12 Oct 2013	1197	Birth	Captive Born	Azizi	FR 131	078615788
8938	M	14 Oct 2013	6763	UNK	NADERMANN BRAUNSCHW	14 Oct 2013 18 Dec 2013	1317	Birth Transfer	Captive Born	Nelson		90020000096347
8939	M	25 Oct 2013	7056	6803	DUBBO	25 Oct 2013	B30145	Birth	Captive Born	D1/13	WPZ 33	0006E1372F
8940	M	25 Oct 2013	7056	6803	DUBBO	25 Oct 2013	B30147	Birth	Captive Born	D3/13	WPZ 34	000713309C
8941	F	25 Oct 2013	7056	6803	DUBBO	25 Oct 2013	B30146	Birth	Captive Born	D2/13	WPZ 35	000728AE73
8942	M	2 Nov 2013	6528	7054	ORANA	2 Nov 2013	B30032	Birth	Captive Born		OP 38	
8943	M	2 Nov 2013	6528	7054	ORANA	2 Nov 2013	B30033	Birth	Captive Born		OP 39	
8947	M	6 Nov 2013	6473	6805	FOSSILRIM	6 Nov 2013	1199	Birth	Captive Born	Bomani	FR 133	078*623*852
8948	F	6 Nov 2013	6473	6805	FOSSILRIM	6 Nov 2013	1200	Birth	Captive Born	Janga	FR 134	079*009*551
8949	F	6 Nov 2013	6473	6805	FOSSILRIM	6 Nov 2013	1201	Birth	Captive Born	Johari	FR 135	078*876*328
8950	F	6 Nov 2013	6473	6805	FOSSILRIM	6 Nov 2013	1202	Birth	Captive Born	Abbey	FR 136	078*609*875
8951	F	6 Nov 2013	6473	6805	FOSSILRIM	6 Nov 2013	1203	Birth	Captive Born	Becca	FR 137	078*888*543
8955	M	12 Nov 2013	6161	6979	NZP-CRC	12 Nov 2013	115000	Birth	Captive Born	T3	NZP 27	
8957	F	12 Nov 2013	6161	6979	NZP-CRC	12 Nov 2013	115001	Birth	Captive Born	T4	NZP 29	
8958	F	12 Nov 2013	6161	6979	NZP-CRC	12 Nov 2013	115002	Birth	Captive Born	T5	NZP 30	
8959	F	12 Nov 2013	6161	6979	NZP-CRC	12 Nov 2013	115003	Birth	Captive Born	T6	NZP 31	
8960	F	12 Nov 2013	6161	6979	NZP-CRC	12 Nov 2013	115004	Birth	Captive Born	T7	NZP 32	
8961	F	12 Nov 2013	6161	6979	NZP-CRC	12 Nov 2013	115005	Birth	Captive Born	T8	NZP 33	
8962	M	26 Nov 2013	6161	6592	NZP-CRC	26 Nov 2013	115010	Birth	Captive Born	T9	NZP 34	

Living on 31 Dec 2013

Stud#	Sex	Birth Date	Sire	Dam	Location	Date	LocalID	Event	Birth Origin	Name	Breeder#	Transponder
8964	M	26 Nov 2013	6161	6592	NZP-CRC	26 Nov 2013	115012	Birth	Captive Born	T10	NZP 36	
8965	F	26 Nov 2013	6161	6592	NZP-CRC	26 Nov 2013	115013	Birth	Captive Born	T11	NZP 37	
8969	M	7 Dec 2013	6560	6440	HILVARENB	7 Dec 2013	M13150	Birth	Captive Born		BB 82	
8970	M	7 Dec 2013	6560	6440	HILVARENB	7 Dec 2013	M13151	Birth	Captive Born		BB 83	
8971	F	7 Dec 2013	6560	6440	HILVARENB	7 Dec 2013	M13152	Birth	Captive Born		BB 84	
8972	F	7 Dec 2013	6560	6440	HILVARENB	7 Dec 2013	M13153	Birth	Captive Born		BB 85	
8973	M	28 Dec 2013	8780	8779	CHTAH EXP	28 Dec 2013	FFCB023	Birth	Captive Born	Hope	CHX 14	900008800788333
8974	M	28 Dec 2013	8780	8779	CHTAH EXP	28 Dec 2013	FFCB024	Birth	Captive Born	Horizon	CHX 15	900008800788330
8975	M	30 Dec 2013	UNK	7270	SAFA WILD	30 Dec 2013	2942	Birth	Captive Born		SAF 52	00075B1201
8976	M	30 Dec 2013	UNK	7270	SAFA WILD	30 Dec 2013	2943	Birth	Captive Born		SAF 53	00075B4F2F
8977	F	30 Dec 2013	UNK	7270	SAFA WILD	30 Dec 2013	2944	Birth	Captive Born		SAF 54	00075CFDCB
8983	M	20 Apr 2009	UNK	UNK	DANIEL ZANCHIETA	20 Apr 2009 25 Apr 2009	_____	Birth Transfer	Captive Born	Dash		4A1E1E055D
8984	M	21 Jun 2009	UNK	UNK	DANIEL ZANCHIETA	21 Jun 2009 24 Jun 2009	_____	Birth Transfer	Captive Born	Flash		4A4E141342
8985	F	4 Oct 2009	UNK	UNK	DANIEL ZANCHIETA	4 Oct 2009 6 Oct 2009	_____	Birth Transfer	Captive Born	Diva		4B662B7C39
8986	M	26 Oct 2012	4079	UNK	UNKNOWN JADERBERG	26 Oct 2012 18 Apr 2013	_____	Birth Transfer	Captive Born	Jaris		276094100172974
8992	M	12 Oct 2013	5588	7105	JURQUES	12 Oct 2013	1282	Birth	Captive Born		JUR 2	250228700003909
8993	F	12 Oct 2013	5588	7105	JURQUES	12 Oct 2013	1281	Birth	Captive Born		JUR 3	250228730004740

Living on 31 Dec 2013

Stud#	Sex	Birth Date	Sire	Dam	Location	Date	LocalID	Event	Birth Origin	Name	Breeder#	Transponder
8994	M	22 Oct 2013	8258	7974	ARNHEM	22 Oct 2013	618031	Birth	Captive Born		BZ 29	528093490020499
8995	F	22 Oct 2013	8258	7974	ARNHEM	22 Oct 2013	618032	Birth	Captive Born		BZ 30	528093490020496
8996	F	22 Oct 2013	8258	7974	ARNHEM	22 Oct 2013	618033	Birth	Captive Born		BZ 31	528093490020493
8997	F	18 Jun 2011	UNK	UNK	LIONSHARE	2 May 2013	C02013	Transfer	Unk BirthType	Dotty		
8998	F	15 Aug 2013	UNK	UNK	LIONSHARE	2 May 2013	C01913	Transfer	Unk BirthType	Cinzia		
8999	M	1 Jul 2013	UNK	UNK	PRIVATE PRET DW	1 Jul 2013 18 Dec 2013	 D94214	Birth Transfer	Captive Born			
9000	F	28 Oct 2007	UNK	UNK	NADERMANN BRAUNSCHW NADERMANN	28 Oct 2007 24 Jun 2013 12 Oct 2013	 1295 	Transfer Transfer Transfer	Unk BirthType	Toco		968000004949102
9001	M	26 Jan 2012	UNK	UNK	MAKTOUM	26 Jan 2012		Birth	Captive Born	Juma		50629305
9002	M	26 Jan 2012	UNK	UNK	MAKTOUM	26 Jan 2012		Birth	Captive Born	Kazi		985170001311333
9003	F	26 Jan 2012	UNK	UNK	MAKTOUM	26 Jan 2012		Birth	Captive Born	Little Girl		985170001193239
9004	M	14 Mar 2012	UNK	UNK	MAKTOUM	14 Mar 2012		Birth	Captive Born	Tigger		985170001137420
9005	M	14 Mar 2012	UNK	UNK	MAKTOUM	14 Mar 2012		Birth	Captive Born	Tailless Brot		985170001040498
9006	F	14 Mar 2012	UNK	UNK	MAKTOUM	14 Mar 2012		Birth	Captive Born	Tailless		985170001678146
9007	F	~ 2012	UNK	UNK	MAKTOUM	~ 2012		Birth	Captive Born	Big Female		000620037B
9008	M	~ 2012	UNK	UNK	MAKTOUM	~ 2012		Birth	Captive Born	Angry One		00066DC67C7
9009	M	~ 2012	UNK	UNK	MAKTOUM	~ 2012		Birth	Captive Born			0006C9E236
9010	F	19 Jun 2012	UNK	UNK	MAKTOUM	19 Jun 2012		Birth	Captive Born	Squeeker		985170001166434
9011	M	~ 2013	UNK	UNK	NAMIBIA AFRICAT	~ 2013 28 Nov 2013		Capture Transfer	Unk BirthType	Swakop		

Living on 31 Dec 2013

Stud#	Sex	Birth Date	Sire	Dam	Location	Date	LocalID	Event	Birth Origin	Name	Breeder#	Transponder
9012	F	~ 2013	UNK	UNK	NAMIBIA	28 Nov 2013	_____	Capture	Unk	BirthType Mundi		
					AFRICAT	28 Nov 2013	_____	Transfer				

TOTALS: 892.795.2 (1689)

SECTION J

LOST TO FOLLOW-UP AS OF 31 DECEMBER 2013

Lost to Follow-up as of 31 December 2013

Stud#	Sex	Birth Date	Sire	Dam	Location	Date	LocalID	Event	Birth Origin	Name	Transponder
44	F	~ 1969	WILD	WILD	NAMIBIA ROCKTON SPOKANE BOTHHELL BENTONVIL	~ 1970 ~ 1971 25 Jul 1984 28 Mar 1986 23 Sep 1987	NONE _____ _____ _____ _____	Capture Transfer Transfer Transfer lft	Wild Born	DIANA	
183	M	6 Feb 1977	112	73	GILBERT F BROWNSVIL COOK V	6 Feb 1977 10 Oct 1978 26 Sep 1979	16 7505 _____	Birth Transfer lft	Captive Born	CROPPER	
489	F	~ 1970	UNK	UNK	VARADAY	~ 1970	NONE	Birth lft	Captive Born	TALKAHOV	
491	F	21 Mar 1976	486	487	VARADAY	21 Mar 1976	NONE	Birth lft	Captive Born	DESIRAH	
492	F	21 Mar 1976	486	487	VARADAY	21 Mar 1976	NONE	Birth lft	Captive Born	YRAMENAJAH	
493	M	22 Jun 1977	731	488	VARADAY	22 Jun 1977	NONE	Birth lft	Captive Born	FORINGAH	
494	M	~ 1978	WILD	WILD	NAMIBIA VARADAY	~ 1978 23 May 1978 ~11 Aug 1983	NONE NONE NONE	Capture Transfer lft	Wild Born	JUBATAH	
605	M	28 Oct 1988	364	373	COLUMBUS FERNDALE TOLUCA	28 Oct 1988 30 Oct 1989 6 Nov 1990	882121 30427 _____	Birth Transfer lft	Captive Born	WHITEY	
662	M	~ 1970	WILD	WILD	NAMIBIA DVURKRALV SOEST	~ 1972 27 Jun 1972 29 Jun 1982	NONE 041010 _____	Capture Transfer lft	Wild Born	MUSTAFA	
707	M	~ 1972	WILD	WILD	NAMIBIA DVURKRALV SOEST	~ 1974 26 Jun 1974 29 Jun 1982	NONE 041021 _____	Capture Transfer lft	Wild Born	LEON	
728	F	~ 1973	WILD	WILD	NAMIBIA DVURKRALV SOEST	~ 1975 16 Oct 1975 29 Jun 1982	NONE 041026 _____	Capture Transfer lft	Wild Born	MANA	
821	M	9 Sep 1975	337	647	PRET DW VENDA	9 Sep 1975 10 Dec 1980	D92032 _____	Birth lft	Captive Born	HENRY	

Lost to Follow-up as of 31 December 2013

Stud#	Sex	Birth Date	Sire	Dam	Location	Date	LocalID	Event	Birth Origin	Name	Transponder
826	M	28 May 1975	335	340	WHIPNADE GELSNKRKN POLARPARK	28 May 1975 8 Jun 1976 17 Jun 1976	2532	Birth Transfer lft	Captive Born		
874	F	~ 1976	WILD	WILD	NAMIBIA NISHIMURO ARITAKE	~ 1978 5 May 1978 31 Jul 1981	NONE 79	Capture Transfer lft	Wild Born	OLIVE	
916	M	18 May 1976	337	739	PRET DW HENNOPSPA	18 May 1976 13 Aug 1979	D92102	Birth lft	Captive Born	MA015	
918	M	18 May 1976	337	739	PRET DW VENDA	18 May 1976 10 Dec 1980	D92030	Birth lft	Captive Born	ETIENNE	
919	F	18 May 1976	337	739	PRET DW HENNOPSPA	18 May 1976 13 Aug 1979	D92096	Birth lft	Captive Born	FA012	
925	F	21 Mar 1976	486	487	VARADAY	21 Mar 1976	NONE	Birth lft	Captive Born	TIRCHAH	
933	M	19 Apr 1976	754	755	RABAT UNKNOWN	19 Apr 1976 ~ 1977		Birth lft	Captive Born		
947	M	25 Dec 1976	703	704	MUNSTER KRECHTING	25 Dec 1976 23 Sep 1981	20144	Birth lft	Captive Born	PA0/MUNS5	
982	M	15 Mar 1977	644	648	PRET DW HENNOPSPA	15 Mar 1977 13 Aug 1979	D92129	Birth lft	Captive Born	MC031	
986	M	15 Mar 1977	343	339	PRET DW HENNOPSPA	15 Mar 1977 13 Aug 1979	D92132	Birth lft	Captive Born	MC032	
991	F	9 Apr 1977	343	338	PRET DW VENDA	9 Apr 1977 10 Dec 1980	D92140	Birth lft	Captive Born	FA037	
1009	F	22 Jun 1977	731	488	VARADAY	22 Jun 1977	NONE	Birth lft	Captive Born	REGINAH	
1010	F	22 Jun 1977	731	488	VARADAY	22 Jun 1977	NONE	Birth lft	Captive Born	HELENAH	
1107	M	28 Mar 1979	337	338	PRET DW VENDA	28 Mar 1979 10 Dec 1980	D92183	Birth lft	Captive Born	MA062	

Lost to Follow-up as of 31 December 2013

Stud#	Sex	Birth Date	Sire	Dam	Location	Date	LocalID	Event	Birth Origin	Name	Transponder
1108	F	28 Mar 1979	337	338	PRET DW SWART	28 Mar 1979 23 May 1979	D92316	Birth ltf	Captive Born		
1109	F	28 Mar 1979	337	338	PRET DW SWART	28 Mar 1979 23 May 1979	D92317	Birth ltf	Captive Born		
1112	F	30 Mar 1979	343	645	PRET DW SEAVIEW	30 Mar 1979 22 May 1979	D92048	Birth ltf	Captive Born	SUZIE	
1113	M	12 Apr 1979	737	410	PRET DW WILKIECIR	12 Apr 1979 8 May 1979	D92319	Birth ltf	Captive Born		
1114	M	12 Apr 1979	737	410	PRET DW WILKIECIR	12 Apr 1979 8 May 1979	D92320	Birth ltf	Captive Born		
1115	M	12 Apr 1979	737	410	PRET DW BEUKES	12 Apr 1979 22 May 1979	D92321	Birth ltf	Captive Born		
1116	M	12 Apr 1979	737	410	PRET DW SWART	12 Apr 1979 23 May 1979	D92322	Birth ltf	Captive Born		
1117	M	12 Apr 1979	737	410	PRET DW SWART	12 Apr 1979 23 May 1979	D92323	Birth ltf	Captive Born		
1121	F	~ Apr 1979	WILD	WILD	AFRICAN PRET DW ROCKTON	~ Jun 1979 ~ Jun 1979 23 Jun 1980	NONE D92324	Capture Transfer ltf	Wild Born	ANON30	
1140	F	15 Sep 1979	754	UNK	RABAT UNKNOWN	15 Sep 1979 12 Jan 1980		Birth ltf	Captive Born		
1220	M	30 Mar 1980	809	344	PRET DW IRWIN	30 Mar 1980 6 Mar 1981	D92200	Birth ltf	Captive Born	MA065	
1222	F	30 Mar 1980	809	344	PRET DW IRWIN	30 Mar 1980 6 Mar 1981	D92199	Birth ltf	Captive Born	FA065	
1248	M	4 Nov 1980	MULT	704	MUNSTER KRECHTING	4 Nov 1980 23 Sep 1981	20153	Birth ltf	Captive Born	SCHNURRLI	

Lost to Follow-up as of 31 December 2013

Stud#	Sex	Birth Date	Sire	Dam	Location	Date	LocalID	Event	Birth Origin	Name	Transponder
1252	M	12 Nov 1980	847	1038	WASS BR C GELSNKRKN	12 Nov 1980 22 Oct 1981		Birth lft	Captive Born	NICK	
1296	F	7 Oct 1981	847	850	WASS BR C GELSNKRKN	7 Oct 1981 6 Apr 1982	SUNNY	Birth lft	Captive Born	SUNNY	
1304	M	8 Dec 1981	941	845	HULETT LEATHERN	8 Dec 1981 ~ 1983		Birth lft	Captive Born		
1305	F	8 Dec 1981	941	845	HULETT LEATHERN	8 Dec 1981 ~ 1983		Birth lft	Captive Born		
1306	F	8 Dec 1981	941	845	HULETT LEATHERN	8 Dec 1981 ~ 1983		Birth lft	Captive Born		
1354	F	12 Jun 1982	670	490	VARADAY	12 Jun 1982	NONE	Birth lft	Captive Born	ZIMBAH	
1355	M	14 Jun 1982	941	845	HULETT STEWARTS VARADAY	14 Jun 1982 ~ 1984 ~ 1986		Birth Transfer lft	Captive Born	MANOLITAH	
1356	M	14 Jun 1982	941	845	HULETT STEWARTS	14 Jun 1982 ~ 1983		Birth lft	Captive Born		
1357	M	14 Jun 1982	941	845	HULETT STEWARTS	14 Jun 1982 ~ 1983		Birth lft	Captive Born		
1419	F	1 Apr 1983	1012	925	VARADAY	1 Apr 1983	NONE	Birth lft	Captive Born	LEANAHA	
1422	M	4 Apr 1983	493	495	VARADAY	4 Apr 1983	NONE	Birth lft	Captive Born	PUNCH BAR	
1460	F	8 Dec 1983	777	692	HERBERSTN	8 Dec 1983		Birth lft	Captive Born		
1491	M	31 Jan 1984	777	691	HERBERSTN	31 Jan 1984		Birth lft	Captive Born		
1494	F	31 Jan 1984	777	691	HERBERSTN	31 Jan 1984		Birth lft	Captive Born		
1573	M	1 Mar 1985	347	350	WHIPSNAD COLCHESTR WINDSOR	1 Mar 1985 19 Jun 1991 16 Aug 1991	2615 CLL094	Birth Transfer lft	Captive Born	GLAW	

Lost to Follow-up as of 31 December 2013

Stud#	Sex	Birth Date	Sire	Dam	Location	Date	LocalID	Event	Birth Origin	Name	Transponder
1583	M	12 Apr 1985	1012	492	VARADAY HOEDSPRUI TIJUANA	12 Apr 1985 14 Jun 1989 11 Jan 1992	NONE _____ _____	Birth Transfer lft	Captive Born	SHAUNAH	
1611	F	20 Aug 1985	777	692	HERBERSTN	20 Aug 1985	_____	Birth lft	Captive Born		
1623	M	~ 1985	WILD	WILD	NAMIBIA RABAT	~ 1986 26 Feb 1986	NONE 20128	Capture lft	Wild Born		
1655	M	20 Apr 1986	1006	1007	MOSCOW TASHKENT	20 Apr 1986 24 Jun 1987	A00739 _____	Birth lft	Captive Born	MURZIK	
1681	M	1 Jul 1986	670	1019	VARADAY HOEDSPRUI TIJUANA	1 Jul 1986 1 Jul 1989 11 Jan 1992	NONE _____ _____	Birth Transfer lft	Captive Born	KEVIN	
1780	M	17 Dec 1988	MULT	1684	FOTA DUBLIN FOTA JAKARTA	17 Dec 1988 18 Dec 1989 14 Aug 1990 1 Nov 1990	119 89M147 119 _____	Birth Transfer Transfer lft	Captive Born	FWP 58 VIC0	7F7-E603-43B
1781	M	17 Dec 1988	MULT	1684	FOTA DUBLIN FOTA JAKARTA	17 Dec 1988 18 Dec 1989 14 Aug 1990 1 Nov 1990	120 89M148 120 _____	Birth Transfer Transfer lft	Captive Born	CHICO	7F7-E605-13F
1800	F	~ 1982	WILD	WILD	NAMIBIA VARADAY	~ 1982 ~ 1982 ~ Jul 1985	NONE NONE NONE	Capture Transfer lft	Wild Born	PING PONG	
1875	F	~ 1984	WILD	WILD	NAMIBIA NEUWIED	~ 1986 7 May 1986 ~ Oct 1992	NONE 1001 _____	Capture Transfer lft	Wild Born	NIKITA	
1895	F	22 Apr 1989	MULT	1533	FOTA WINDSOR	22 Apr 1989 12 Dec 1989	134 _____	Birth lft	Captive Born	TARI	
1922	F	18 May 1989	1871	MULT	NEUWIED STUTT GART	18 May 1989 20 Feb 1992	1013 4604	Birth lft	Captive Born	NORA	00-0009-7300

Lost to Follow-up as of 31 December 2013

Stud#	Sex	Birth Date	Sire	Dam	Location	Date	LocalID	Event	Birth Origin	Name	Transponder
2013	F	10 May 1978	343	410	PRET DW VENDA	10 May 1978 10 Dec 1980	D92167	Birth lft	Captive Born	FA049	
2014	F	10 May 1978	343	410	PRET DW VENDA	10 May 1978 10 Dec 1980	D92169	Birth lft	Captive Born	FA050	
2036	M	~ 1982	WILD	WILD	NAMIBIA HIMEHI SH NISHINODA	~ 1983 18 Jan 1984 25 Apr 1986	NONE HC10	Capture Transfer lft	Wild Born	KAMUI	
2057	F	29 Feb 1984	983	344	PRET DW ORIZABA	29 Feb 1984 27 Jun 1990	D92189	Birth lft	Captive Born	FC005	
2061	M	12 Apr 1984	1054	1051	PRET DW SEAVIEW	12 Apr 1984 4 Jan 1985	D92186	Birth lft	Captive Born	KELLY	
2064	F	20 Apr 1984	UNK	UNK	UNKNOWN KAUNAS	20 Apr 1984 20 Aug 1984		Birth lft	Captive Born	TAURE/GAILE	
2066	M	30 Jun 1984	1836	1844	HIMEJI-SH UNKNOWN	30 Jun 1984 8 Aug 1984	177	Birth lft	Captive Born		
2067	F	30 Jun 1984	1836	1844	HIMEJI-SH UNKNOWN	30 Jun 1984 8 Aug 1984	178	Birth lft	Captive Born		
2069	M	10 Jul 1984	778	1846	HIMEJI-SH UNKNOWN	10 Jul 1984 20 Aug 1984	181	Birth lft	Captive Born		
2070	F	10 Jul 1984	778	1846	HIMEJI-SH UNKNOWN	10 Jul 1984 20 Aug 1984	182	Birth lft	Captive Born		
2144	F	19 May 1988	983	1278	PRET DW PRET POT PRET DW POLARPARK	19 May 1988 13 Feb 1990 5 Jun 1990 18 Jun 1990	D92251 P93773 D92251	Birth Transfer Transfer lft	Captive Born	FA129	
2149	M	26 May 1989	989	2028	PRET DW ORIZABA	26 May 1989 27 Jun 1990	D92267	Birth lft	Captive Born	MA145	

Lost to Follow-up as of 31 December 2013

Stud#	Sex	Birth Date	Sire	Dam	Location	Date	LocalID	Event	Birth Origin	Name	Transponder
2151	M	26 May 1989	989	2028	PRET DW ORIZABA	26 May 1989 27 Jun 1990	D92270	Birth ltf	Captive Born	MA148	
2176	F	3 Dec 1989	1842	1856	HIMEJI-SH TOBE ZOO	3 Dec 1989 21 Jul 1994	238	Birth ltf	Captive Born	PEPE	
2252	M	6 Dec 1990	1619	1739	WASS BR C SERRANOVA	6 Dec 1990 9 Apr 1992	PINO	Birth ltf	Captive Born	PINO	
2264	F	~ 1986	WILD	WILD	NAMIBIA TSAOBIS	~ 1986 ~ Aug 1986 ~ 1996	NONE	Capture Transfer ltf	Wild Born	TIMID	
2268	M	~ 1989	WILD	WILD	NAMIBIA TSAOBIS	~ 1989 ~ Oct 1989 ~ 1996	NONE	Capture Transfer ltf	Wild Born	DUMA	
2291	F	14 Feb 1988	1822	1803	OUDTSHORN POLARPARK	14 Feb 1988 27 Nov 1990	21	Birth ltf	Captive Born		
2294	F	13 Apr 1988	1789	1037	OUDTSHORN POLARPARK	13 Apr 1988 27 Nov 1990	25	Birth ltf	Captive Born	SHARO	
2301	F	19 Oct 1989	1801	2279	OUDTSHORN POLARPARK	19 Oct 1989 27 Nov 1990	41	Birth ltf	Captive Born		
2370	M	27 Apr 1990	1391	1606	HOEDSPRUI TIJUANA	27 Apr 1990 21 Jun 1994	MA014	Birth ltf	Captive Born	KWAAITJIE	
2379	F	13 Jul 1990	1391	1423	HOEDSPRUI TIJUANA	13 Jul 1990 21 Jun 1994	FA002	Birth ltf	Captive Born	SARIE	
2380	F	13 Jul 1990	1391	1423	HOEDSPRUI TIJUANA	13 Jul 1990 21 Jun 1994	FA003	Birth ltf	Captive Born	MARAIS	
2398	M	5 Nov 1987	WILD	2389	NAMIBIA VARADAY HOEDSPRUI UNKNOWN	~ 1988 1 Feb 1988 1 Jul 1989 17 Apr 1997	NONE NONE MA009	Capture Transfer Transfer ltf	Wild Born	CHAKA	

Lost to Follow-up as of 31 December 2013

Stud#	Sex	Birth Date	Sire	Dam	Location	Date	LocalID	Event	Birth Origin	Name	Transponder
2442	F	3 May 1991	2385	2393	HOEDSPRUI TIJUANA	3 May 1991 21 Jun 1994	_____	Birth ltf	Captive Born	MITZI	
2443	F	3 May 1991	2385	2393	HOEDSPRUI TIJUANA	3 May 1991 21 Jun 1994	_____	Birth ltf	Captive Born	ELSIE	
2456	M	3 Jun 1991	2394	1577	HOEDSPRUI TIJUANA	3 Jun 1991 21 Jun 1994	_____	Birth ltf	Captive Born	LOUIS	
2457	M	3 Jun 1991	2394	1577	HOEDSPRUI KANCHANAB	3 Jun 1991 3 Apr 1997	_____	Birth ltf	Captive Born	LEEN	
2458	F	3 Jun 1991	2394	1577	HOEDSPRUI TIJUANA	3 Jun 1991 21 Jun 1994	_____	Birth ltf	Captive Born	LIENTJIE	
2487	F	30 Apr 1991	1274	2035	PRET DW GREULICH WASS BR C GREULICH	30 Apr 1991 2 Dec 1991 7 Feb 1994 20 Apr 1994	D92315 _____	Birth Transfer Transfer ltf	Captive Born	FA197 CORA	00-001F-D09A
2489	F	4 May 1991	1274	2094	PRET DW POLARPARK	4 May 1991 19 May 1992	D92302 _____	Birth ltf	Captive Born	PAVLA	00-0025-D453
2502	F	19 Feb 1991	1760	1620	WASS BR C SERRANOVA	19 Feb 1991 9 Apr 1992	QUINTA _____	Birth ltf	Captive Born	QUINTA	
2519	F	~ 1985	WILD	WILD	NAMIBIA JAKARTA	~ Jan 1985 16 Jun 1985	NONE _____	Capture ltf	Wild Born	CHELSEA	
2533	F	~ 1991	WILD	WILD	NAMIBIA TOMIOKA	~ May 1991 4 Oct 1991	NONE 271	Capture ltf	Wild Born	VEGA	
2544	F	~ Jul 1991	WILD	WILD	NAMIBIA HOEDSPRUI UNKNOWN	~ Jul 1991 27 Oct 1991 ~ 1 Aug 2003	NONE _____	Capture Transfer ltf	Wild Born	SUZIE	
2545	M	~ Sep 1991	WILD	WILD	S.AFRICAR HOEDSPRUI UNKNOWN	~ Sep 1991 ~ Oct 1991 16 Apr 1997	NONE _____	Capture Transfer ltf	Wild Born	KARELTJIE	

Lost to Follow-up as of 31 December 2013

Stud#	Sex	Birth Date	Sire	Dam	Location	Date	LocalID	Event	Birth Origin	Name	Transponder
2551	F	7 Jun 1991	1740	1700	HUIZEN FD AYWAILLE HUIZEN FD	7 Jun 1991 24 Jan 1994 30 May 1998 ~ Jul 2000	GRETA 920110 GRETA	Birth Transfer Transfer lft	Captive Born	GRETA	
2553	F	~ Aug 1991	WILD	WILD	S.AFRICAR HOEDSPRUI DANIEL	~ Aug 1991 ~ Oct 1991 11 Oct 2001 ~ Jul 2002	NONE IDA	Capture Transfer Transfer lft	Wild Born	IDA	
2570	M	1 Oct 1991	1307	1608	HOEDSPRUI TIJUANA	1 Oct 1991 21 Jun 1994		Birth lft	Captive Born	THEUNS	
2573	M	1 Oct 1991	1307	1608	HOEDSPRUI KANCHANAB	1 Oct 1991 3 Apr 1997		Birth lft	Captive Born	TARZAN	
2574	F	1 Oct 1991	1307	1608	HOEDSPRUI TIJUANA	1 Oct 1991 21 Jun 1994		Birth lft	Captive Born	TOETSIE	
2580	M	29 Nov 1991	1857	2099	HIMEJI-SH TOMIOKA	29 Nov 1991 24 Nov 1993	275 HC-81	Birth lft	Captive Born	FAUNA	
2583	M	~ 1984	WILD	WILD	NAMIBIA SAFARIWOR	~ 1986 ~ 1987	NONE	Capture lft	Wild Born	TMG	
2584	M	~ 1986	WILD	WILD	NAMIBIA SAFARIWOR	~ 1986 ~ 1987	NONE	Capture lft	Wild Born	CHERRIE	
2588	neutM	~ 1989	WILD	WILD	NAMIBIA AFRICAT	~ Jun 1989 ~ Feb 1991	NONE	Capture lft	Wild Born	CAESAR	
2591	neutF	~ May 1990	WILD	WILD	NAMIBIA AFRICAT	~ May 1990 ~ May 1990	NONE	Capture lft	Wild Born	CHINGA	
2624	M	~ 1988	WILD	WILD	NAMIBIA JAPAN HAVANA	~ Jun 1988 ~ Nov 1988 9 Dec 1988	NONE SITE? 14	Capture Transfer lft	Wild Born		
2662	M	30 Jul 1991	2278	2279	OUDTSHORN RANGOON	30 Jul 1991 25 Jun 1993	59	Birth lft	Captive Born	CASSIDY	

Lost to Follow-up as of 31 December 2013

Stud#	Sex	Birth Date	Sire	Dam	Location	Date	LocalID	Event	Birth Origin	Name	Transponder
2664	F	30 Jul 1991	2278	2279	OUDTSHORN RANGOON	30 Jul 1991 25 Jun 1993	60	Birth ltf	Captive Born	CLASSIQUE	
2668	F	13 Oct 1991	1819	2284	OUDTSHORN POLARPARK ROCKTON PRIVATE	13 Oct 1991 27 Jan 1994 24 May 1998 24 Apr 2003	66 980075 NONE	Birth Transfer Transfer ltf	Captive Born	JUMA	
2674	M	14 Feb 1992	1307	2391	HOEDSPRUI TIJUANA	14 Feb 1992 21 Jun 1994		Birth ltf	Captive Born	DARIE	
2677	F	14 Feb 1992	1307	2391	HOEDSPRUI TIJUANA	14 Feb 1992 21 Jun 1994		Birth ltf	Captive Born	DINKIE	
2678	F	14 Feb 1992	1307	2391	HOEDSPRUI TIJUANA	14 Feb 1992 21 Jun 1994		Birth ltf	Captive Born	DINA	
2688	M	9 Mar 1992	2621	2613	KRAAIFONT SOEST	9 Mar 1992 18 Jul 1993	92M08	Birth ltf	Captive Born		
2689	M	9 Mar 1992	2621	2613	KRAAIFONT SOEST	9 Mar 1992 18 Jul 1993	92M09	Birth ltf	Captive Born	TYZ	
2690	M	9 Mar 1992	2621	2613	KRAAIFONT SOEST	9 Mar 1992 18 Jul 1993	92M10	Birth ltf	Captive Born		
2691	M	9 Mar 1992	2621	2613	KRAAIFONT SOEST	9 Mar 1992 18 Jul 1993	92M11	Birth ltf	Captive Born		
2696	M	21 Apr 1992	2161	1423	HOEDSPRUI TOUCHSTON HOEDSPRUI	21 Apr 1992 ~ Aug 1994 ~ Jan 1996 ~ Jan 1996		Birth Transfer Transfer ltf	Captive Born	BESTE	
2697	M	21 Apr 1992	2161	1423	HOEDSPRUI DANIEL	21 Apr 1992 12 Oct 2001 ~ Jan 2002		Birth Transfer ltf	Captive Born	BARNARD	
2699	F	21 Apr 1992	2161	1423	HOEDSPRUI TIJUANA	21 Apr 1992 21 Jun 1994		Birth ltf	Captive Born	BETTIE	

Lost to Follow-up as of 31 December 2013

Stud#	Sex	Birth Date	Sire	Dam	Location	Date	LocalID	Event	Birth Origin	Name	Transponder
2730	M	~ 1992	WILD	WILD	NAMIBIA AFRICAT	~ Apr 1992 ~ Jul 1992 ~ Apr 1994	NONE _____ _____	Capture Transfer lft	Wild Born	TYKE	
2828	F	~ 1990	WILD	WILD	NAMIBIA VANDEMERS	~ 1 Oct 1992 ~ 1 Nov 1992	NONE 55	Capture lft	Wild Born	rose	
2830	neutF	~ Oct 1991	WILD	WILD	NAMIBIA AFRICAT	~ 1 Mar 1992 1 Jun 1992	NONE _____	Capture lft	Wild Born	SPIKE	
2839	M	~ Nov 1990	WILD	WILD	NAMIBIA VONSEYDLI	~ May 1992 ~ May 1992	NONE 38	Capture lft	Wild Born	MANNETJIES	
2840	F	~ Nov 1990	WILD	WILD	NAMIBIA VONSEYDLI	~ Apr 1992 ~ May 1992	NONE 837	Capture lft	Wild Born	BIG ONE	
2846	M	30 Jul 1992	1619	1739	WASS BR C PLANCKNDL HODENHAGN	30 Jul 1992 29 Apr 1993 13 May 1997	TUTU 002008 _____	Birth Transfer lft	Captive Born	TUTU	
2858	M	24 Aug 1992	1985	1686	FOTA BELFAST PANYU	24 Aug 1992 3 Nov 1995 17 Jun 1996	789 1957 _____	Birth Transfer lft	Captive Born	FWP 102	
2866	M	27 Sep 1992	2282	1829	OUDTSHORN SOEST	27 Sep 1992 18 Jul 1993	68 _____	Birth lft	Captive Born	ROSSIE	
2867	M	27 Sep 1992	2282	1829	OUDTSHORN SOEST	27 Sep 1992 18 Jul 1993	69 _____	Birth lft	Captive Born	SELLO	
2873	M	~25 Oct 1992	WILD	WILD	NAMIBIA COETZEE	6 Nov 1992 6 Nov 1992	NONE _____	Capture lft	Wild Born		
2874	M	~25 Oct 1992	WILD	WILD	NAMIBIA COETZEE	6 Nov 1992 6 Nov 1992	NONE _____	Capture lft	Wild Born	KWAATJIE	
2880	M	24 Nov 1992	1822	2285	OUDTSHORN SOEST	24 Nov 1992 18 Jul 1993	70 _____	Birth lft	Captive Born	MISCHIEF	

Lost to Follow-up as of 31 December 2013

Stud#	Sex	Birth Date	Sire	Dam	Location	Date	LocalID	Event	Birth Origin	Name	Transponder
2882	F	24 Nov 1992	1822	2285	OUDTSHORN SOEST	24 Nov 1992 18 Jul 1993	71	Birth lft	Captive Born	AMBER	
2886	M	1 Dec 1992	1819	2284	OUDTSHORN POLARPARK PARADISE	1 Dec 1992 27 Jan 1994 ~ Jan 1998	75	Birth Transfer lft	Captive Born	VALIENT	
2889	F	1 Dec 1992	1819	2284	OUDTSHORN DE PENHA	1 Dec 1992 ~ Oct 1994	74	Birth lft	Captive Born	TESSA	
2904	M	4 Aug 1990	2903	1625	VARADAY HOEDSPRUI SCHOEMAN	4 Aug 1990 ~ Sep 1996 ~ Jan 1997	NONE	Birth Transfer lft	Captive Born	Des	
2952	F	~ Jun 1985	WILD	WILD	KENYA AMMAN K	20 Jun 1985 ~ Jul 1985	NONE NONE	Capture lft	Wild Born		
2953	M	~ 1988	WILD	WILD	NAMIBIA KOEGL	~ Jan 1989 ~ Jun 1989	NONE NONE	Capture lft	Wild Born	SHAKA	
2954	M	~ 1988	WILD	WILD	NAMIBIA KOEGL	~ Jan 1989 ~ Jun 1989	NONE NONE	Capture lft	Wild Born	PRINCE	
2955	M	~ 1988	WILD	WILD	NAMIBIA KOEGL	~ Jan 1989 ~ Jun 1989	NONE NONE	Capture lft	Wild Born	REX	
2956	F	~ 1989	WILD	WILD	NAMIBIA SAFARIWOR	~ Jan 1993 4 May 1993	NONE	Capture lft	Wild Born		
2958	M	~ May 1991	WILD	WILD	NAMIBIA SAFARIWOR	~ 1993 4 May 1993	NONE	Capture lft	Wild Born		
2959	F	~ May 1991	WILD	WILD	NAMIBIA SAFARIWOR	~ 1993 4 May 1993	NONE	Capture lft	Wild Born		
2960	F	~ May 1991	WILD	WILD	NAMIBIA SAFARIWOR	~ 1993 4 May 1993	NONE	Capture lft	Wild Born		
2964	M	~ Nov 1992	WILD	2956	NAMIBIA SAFARIWOR	~ 1993 4 May 1993	NONE	Capture lft	Wild Born		

Lost to Follow-up as of 31 December 2013

Stud#	Sex	Birth Date	Sire	Dam	Location	Date	LocalID	Event	Birth Origin	Name	Transponder
2965	F	~ Nov 1992	WILD	2956	NAMIBIA SAFARIWOR	~ 1993 4 May 1993	NONE	Capture ltf	Wild Born		
2966	F	~ Nov 1992	WILD	2956	NAMIBIA SAFARIWOR	~ 1993 4 May 1993	NONE	Capture ltf	Wild Born		
2967	F	~ Nov 1992	WILD	2956	NAMIBIA SAFARIWOR	~ 1993 4 May 1993	NONE	Capture ltf	Wild Born		
2986	F	3 Apr 1993	2517	2527	MADRID Z FUENGIROL MADRID Z FUENGIROL	3 Apr 1993 16 Jun 1993 8 Feb 2000 14 Feb 2002	GU25	Birth Transfer Transfer ltf	Captive Born	COLIBLANCA	00-0214-58D2
3006	F	6 Jul 1993	1576	2391	HOEDSPRUI TIJUANA	6 Jul 1993 21 Jun 1994		Birth ltf	Captive Born	DIANAH	
3014	M	13 Apr 1993	364	1965	HONOLULU FERNDALE SGP/OSROK	13 Apr 1993 12 Dec 1995 12 Dec 1995	930074 49219	Birth Transfer ltf	Captive Born	PHOENIX	
3036	F	~ 1988	WILD	WILD	NAMIBIA BOHMKER VOIGTS	~ Apr 1993 ~ May 1993 ~ Sep 1994	NONE NONE NONE	Capture Transfer ltf	Wild Born	MAXI	
3037	M	~ 1 Nov 1991	WILD	WILD	NAMIBIA BOHMKER VOIGTS	~ 1 Jan 1992 ~31 Jan 1992 ~ Sep 1994	NONE NONE NONE	Capture Transfer ltf	Wild Born	KULLE	
3048	M	~ Apr 1993	WILD	WILD	NAMIBIA AFRICAT	11 Aug 1993 19 Oct 1993	886	Capture ltf	Wild Born	CHUI	
3052	F	6 May 1993	1878	1686	FOTA BELFAST PANYU	6 May 1993 3 Nov 1995 17 Jun 1996	942 1956	Birth Transfer ltf	Captive Born	FWP 115	00-01BB-245A

Lost to Follow-up as of 31 December 2013

Stud#	Sex	Birth Date	Sire	Dam	Location	Date	LocalID	Event	Birth Origin	Name	Transponder
3061	M	9 Jul 1993	2385	1606	HOEDSPRUI S.AFRICA	9 Jul 1993 ~ 1 Aug 1994		Birth Release	Captive Born	KAPAMA	
					S.AFRICAR	~ Jan 1996	NONE	Capture			
					HOEDSPRUI	~ Jan 1996	NONE	Transfer			
					S.AFRICA	~ Feb 1996	NONE	ltf			
3062	M	9 Jul 1993	2385	1606	HOEDSPRUI KANCHANAB	9 Jul 1993 3 Apr 1997		Birth ltf	Captive Born	KAREL	
3063	M	9 Jul 1993	2385	1606	HOEDSPRUI KANCHANAB	9 Jul 1993 3 Apr 1997		Birth ltf	Captive Born	KEVIN	
3069	M	27 Jul 1993	2268	2264	TSAOBIS AMANILODG	27 Jul 1993 ~ 2006		Birth ltf	Captive Born	NICK	
3082	M	4 Aug 1993	2396	1608	HOEDSPRUI KANCHANAB	4 Aug 1993 3 Apr 1997		Birth ltf	Captive Born	TOMOTHY	
3084	F	4 Aug 1993	2396	1608	HOEDSPRUI KANCHANAB	4 Aug 1993 3 Apr 1997		Birth ltf	Captive Born	TRUDIE	
3087	M	18 Aug 1993	2278	1829	OUDTSHORN BANGKOK KHORAT	18 Aug 1993 26 Jul 1994 10 Dec 1996	78	Birth Transfer ltf	Captive Born	SENSEN	
3092	M	19 Aug 1993	2517	2527	MADRID Z FUENGIROL	19 Aug 1993 25 Oct 1993	GU29	Birth ltf	Captive Born	CABEZA	
3095	F	19 Aug 1993	2517	2527	MADRID Z FUENGIROL	19 Aug 1993 25 Oct 1993	GU31	Birth Transfer	Captive Born	TRUEBA	98500010770914
					MADRID Z	8 Feb 2000	GU31	Transfer			
					FUENGIROL	14 Feb 2002		Transfer			
					TABERNAS	2 Mar 2004	0001	Transfer			
					TERRA NAT	27 May 2008		ltf			
3096	M	~ May 1993	WILD	WILD	KENYA NAIR ORPH	8 Oct 1993 8 Oct 1993	NONE A54	Capture ltf	Wild Born	ROBBIE	
3113	F	13 Sep 1993	1822	2284	OUDTSHORN DE PENHA	13 Sep 1993 ~ Oct 1994	82	Birth ltf	Captive Born	KIMBERLEY	

Lost to Follow-up as of 31 December 2013

Stud#	Sex	Birth Date	Sire	Dam	Location	Date	LocalID	Event	Birth Origin	Name	Transponder
3115	F	13 Sep 1993	1822	2284	OUDTSHORN BANGKOK KHORAT	13 Sep 1993 ~ Jul 1994 10 Dec 1996	80	Birth Transfer lft	Captive Born	CASEY	
3117	M	30 Sep 1993	1760	1620	WASS BR C SOFIAZ00	30 Sep 1993 16 Jan 1995	UCAZ	Birth lft	Captive Born	UCAZ	
3118	M	30 Sep 1993	1760	1620	WASS BR C SOFIAZ00	30 Sep 1993 16 Jan 1995	ULYS	Birth lft	Captive Born	ULYS	
3164	M	2 Dec 1993	2220	522	DICKERSON ROCKTON PRIVATE	2 Dec 1993 22 Jun 1995 24 Apr 2003	3987 950085 NONE	Birth Transfer lft	Captive Born	BRANSON	
3175	M	28 Dec 1993	1604	1605	KREFELD MAIA	28 Dec 1993 26 Mar 1996	713	Birth lft	Captive Born		
3181	F	20 Oct 1993	1871	2147	BASEL VERBESSEL	20 Oct 1993 31 Jan 1995	930619	Birth lft	Captive Born		
3183	F	20 Oct 1993	1871	2147	BASEL KRIEG	20 Oct 1993 2 May 1996	930621	Birth lft	Captive Born	SIDI	
3192	M	~ May 1992	WILD	WILD	NAMIBIA MORRIS K NAMIBIA	~ Nov 1993 ~ Dec 1993 ~ Jan 1997	NONE NONE	Capture Transfer lft	Wild Born	GEPPIE	
3193	F	~ May 1992	WILD13	UNK	LETTENBAU	~ May 1992		Birth lft	Captive Born*		
3194	F	~ May 1992	WILD13	UNK	LETTENBAU	~ May 1992		Birth lft	Captive Born*		
3199	M	~ Aug 1993	WILD	WILD	NAMIBIA MORRIS K NAMIBIA	10 Oct 1993 20 Oct 1993 1 Jan 1997	NONE NONE	Capture Transfer lft	Wild Born	DUMA	
3204	F	1 Jan 1992	WILD	WILD	NAMIBIA MORRIS K NAMIBIA	25 Jan 1994 24 Apr 1994 ~ Jan 1997	NONE NONE	Capture Transfer lft	Wild Born		

Lost to Follow-up as of 31 December 2013

Stud#	Sex	Birth Date	Sire	Dam	Location	Date	LocalID	Event	Birth Origin	Name	Transponder
3205	M	1 Jan 1992	WILD	WILD	NAMIBIA MORRIS K NAMIBIA	25 Jan 1994 24 Apr 1994 ~ Jan 1997	NONE _____ NONE	Capture Transfer lft	Wild Born		
3206	M	5 Mar 1994	WILD	WILD	NAMIBIA NEL	5 Mar 1994 5 Mar 1994	NONE NONE	Capture lft	Wild Born	KLINKIE	
3208	F	5 Mar 1994	WILD	WILD	NAMIBIA NEL	5 Mar 1994 5 Mar 1994	NONE NONE	Capture lft	Wild Born	CINDY	
3209	F	5 Mar 1994	WILD	WILD	NAMIBIA NEL	5 Mar 1994 5 Mar 1994	NONE NONE	Capture lft	Wild Born		
3223	M	20 Apr 1994	2413	1856	HIMEJI-SH JAKARTA	20 Apr 1994 17 Apr 1997	HC95 _____	Birth lft	Captive Born	KEIN	
3235	M	8 May 1994	2117	2135	PRET DW AMMAN K	8 May 1994 20 Nov 1994	D92602 NONE	Birth lft	Captive Born	MA248	00-004D-21E2
3244	F	22 May 1994	2118	2616	PRET DW AMMAN K	22 May 1994 20 Nov 1994	D92609 NONE	Birth lft	Captive Born	FA254	00-00F6-AA9A
3251	M	~ Jan 1993	WILD	WILD	NAMIBIA NEL	~ Sep 1994 ~ Sep 1994	NONE NONE	Capture lft	Wild Born		
3252	M	~ Jan 1993	WILD	WILD	NAMIBIA NEL	~ Sep 1994 ~ Sep 1994	NONE NONE	Capture lft	Wild Born		
3253	F	~ Jan 1993	WILD	WILD	NAMIBIA NEL	~ Sep 1994 ~ Sep 1994	NONE NONE	Capture lft	Wild Born		
3254	F	~ Jan 1993	WILD	WILD	NAMIBIA NEL	~ Sep 1994 ~ Sep 1994	NONE NONE	Capture lft	Wild Born		
3255	M	~ 1991	WILD	WILD	NAMIBIA VOIGTS	~ Jan 1994 28 Jan 1994	NONE NONE	Capture lft	Wild Born	ALTE	
3256	F	~ 1991	WILD	WILD	NAMIBIA VOIGTS	~ Jan 1994 28 Jan 1994	NONE NONE	Capture lft	Wild Born	CHEEKY	

Lost to Follow-up as of 31 December 2013

Stud#	Sex	Birth Date	Sire	Dam	Location	Date	LocalID	Event	Birth Origin	Name	Transponder
3277	M	9 Sep 1994	1576	1700	HUIZEN FD OLMENSE HUIZEN FD	9 Sep 1994 ~ Jan 1996 ~ Jun 1996	_____	Birth Transfer ltf	Captive Born	NANGA	
3292	M	24 Sep 1994	2278	2284	OUDTSHORN UARAB EM	24 Sep 1994 ~ Jun 1995	86	Birth ltf	Captive Born	SARABI	
3309	M	31 Oct 1994	2305	1829	OUDTSHORN EICHBERG	31 Oct 1994 ~ Jun 1995 1 Jan 2011	89	Birth Transfer ltf	Captive Born	MUFASA / NOR	
3311	F	31 Oct 1994	2305	1829	OUDTSHORN UARAB EM	31 Oct 1994 ~ Jun 1995	88	Birth ltf	Captive Born	CAS	
3333	M	~ Jan 1994	WILD	WILD	S.AFRICAR HOEDSPRUI S.AFRICA	~ Dec 1994 ~ Dec 1994 ~ Dec 2004	NONE	Capture Transfer ltf	Wild Born	HENRY	
3338	F	6 May 1994	2385	1423	HOEDSPRUI KANCHANAB	6 May 1994 3 Apr 1997	_____	Birth ltf	Captive Born	EVELYN	
3339	F	6 May 1994	2385	1423	HOEDSPRUI KANCHANAB	6 May 1994 3 Apr 1997	_____	Birth ltf	Captive Born	EVA	
3343	F	15 Jun 1994	2384	1577	HOEDSPRUI KANCHANAB	15 Jun 1994 3 Apr 1997	_____	Birth ltf	Captive Born	FRANCES	
3352	F	21 Oct 1994	2521	1608	HOEDSPRUI KANCHANAB	21 Oct 1994 3 Apr 1997	_____	Birth ltf	Captive Born	BERTHA	
3361	F	~ Oct 1994	WILD	WILD	NAMIBIA HOEDSPRUI SCHOEMAN	~ Dec 1994 ~ Dec 1994 21 Apr 1997	NONE	Capture Transfer ltf	Wild Born	DOREEN	
3362	F	~ Oct 1994	WILD	WILD	NAMIBIA HOEDSPRUI RHINOLION	~ Dec 1994 ~ Dec 1994 ~ 1 Oct 1996	NONE	Capture Transfer ltf	Wild Born	DOROTHY	

Lost to Follow-up as of 31 December 2013

Stud#	Sex	Birth Date	Sire	Dam	Location	Date	LocalID	Event	Birth Origin	Name	Transponder
3363	F	~ Oct 1994	WILD	WILD	NAMIBIA HOEDSPRUI RHINOLION	~ Dec 1994 ~ Dec 1994 ~ 1 Oct 1996	NONE _____ _____	Capture Transfer lft	Wild Born	DELIA	
3379	F	~ Aug 1994	WILD	WILD	KENYA NAIR ORPH	~ 1 Oct 1994 15 Oct 1994	NONE _____	Capture lft	Wild Born	Chrysee	
3382	M	~ 1992	WILD	WILD	S.AFRICA HOEDSPRUI UNKNOWN HOEDSPRUI	~ Jan 1995 1 Mar 1995 ~ Jul 1995 ~ Apr 1997 ~ 1997	NONE _____ _____ _____ _____	Capture Transfer Transfer Transfer lft	Wild Born	LOLLY	
3389	M	~ Dec 1994	WILD	WILD	NAMIBIA HOEDSPRUI S.AFRICA	~ Jan 1995 ~ May 1995 6 Sep 1996	NONE _____ NONE	Capture Transfer lft	Wild Born		
3390	M	~ Dec 1994	WILD	WILD	NAMIBIA HOEDSPRUI S.AFRICA	~ Jan 1995 ~ May 1995 19 Mar 1996	NONE _____ NONE	Capture Transfer lft	Wild Born		
3391	F	~ Dec 1994	WILD	WILD	NAMIBIA HOEDSPRUI RHINOLION	~ Jan 1995 ~ May 1995 6 Oct 1996	NONE _____ _____	Capture Transfer lft	Wild Born		
3392	F	~ Dec 1994	WILD	WILD	NAMIBIA HOEDSPRUI RHINOLION	~ Jan 1995 ~ May 1995 6 Oct 1996	NONE _____ _____	Capture Transfer lft	Wild Born		
3399	M	~ Mar 1995	WILD	WILD	ETHIOPIA KELLEY T ETHIOPIA	~ Jun 1995 ~ Sep 1995 ~ Jan 1997	NONE _____ _____	Capture Transfer lft	Wild Born	Felix	
3435	M	14 Jun 1995	2715	2242	TORONTO ROCKTON LANGLEY ROCKTON PRIVATE	14 Jun 1995 26 Sep 1996 25 May 2000 12 Aug 2002 ~ 2003	30801 960093 P00003 960093 NONE	Birth Transfer Transfer Transfer lft	Captive Born	CHESTER	2034052E79

Lost to Follow-up as of 31 December 2013

Stud#	Sex	Birth Date	Sire	Dam	Location	Date	LocalID	Event	Birth Origin	Name	Transponder
3437	F	14 Jun 1995	2715	2242	TORONTO ROCKTON PRIVATE	14 Jun 1995 26 Sep 1995 24 Apr 2003	30805 960092 NONE	Birth Transfer lft	Captive Born	JAMILA	00-0014-7501
3448	M	7 Jul 1995	2118	2790	PRET DW WHYTE	7 Jul 1995 17 Jan 1996	D92720 NONE	Birth lft	Captive Born	M273	
3449	F	7 Jul 1995	2118	2790	PRET DW WHYTE	7 Jul 1995 17 Jan 1996	D92721	Birth lft	Captive Born	F274	
3461	M	7 May 1995	1576	1700	HUIZEN FD AYWAILLE HUIZEN FD	7 May 1995 3 Oct 1997 18 Oct 1998	66 970058 66	Birth Transfer lft	Captive Born	INKOSI	
3462	F	7 May 1995	1576	1700	HUIZEN FD ALTENFELD ~	7 May 1995 1 Feb 1996	65	Birth lft	Captive Born	MILA	
3484	M	9 Aug 1995	1871	2147	BASEL VERBESSEL WASS BR C VERBESSEL	9 Aug 1995 13 Jan 1997 29 May 1997 13 Jul 1998	950623 NONE SURI	Birth Transfer Transfer lft	Captive Born	SURI	
3485	F	9 Aug 1995	1871	2147	BASEL VERBESSEL	9 Aug 1995 13 Jan 1997	950624	Birth lft	Captive Born	SAWUTI	
3548	M	~ Mar 1995	WILD	WILD	NAMIBIA OAK CREEK WORMS M	~ May 1995 ~ May 1996 ~ Oct 1996	NONE	Capture Transfer lft	Wild Born	LEROY	
3549	M	15 Sep 1995	2282	2284	OUDTSHORN EICHBERG	15 Sep 1995 6 May 1996 1 Jan 2011		Birth Transfer lft	Captive Born	SAMANTHA	
3550	F	15 Sep 1995	2282	2284	OUDTSHORN EICHBERG	15 Sep 1995 6 May 1996 1 Jan 2011		Birth Transfer lft	Captive Born	SHINGA	
3551	M	9 Nov 1995	2663	1829	OUDTSHORN DUBAI	9 Nov 1995 ~ 1 Sep 1996		Birth lft	Captive Born	Tequila	

Lost to Follow-up as of 31 December 2013

Stud#	Sex	Birth Date	Sire	Dam	Location	Date	LocalID	Event	Birth Origin	Name	Transponder
3553	M	9 Nov 1995	2663	1829	OUDTSHORN EICHBERG	9 Nov 1995 6 May 1996 1 Jan 2011	_____	Birth Transfer ltf	Captive Born	SMOKEY	
3556	M	~ Dec 1995	2161	1011	HOEDSPRUI GHIAZZA R	~ Dec 1995 17 Apr 1997	_____	Birth ltf	Captive Born		
3557	F	~ Dec 1995	2161	1011	HOEDSPRUI GHIAZZA R	~ Dec 1995 18 Jul 1997	_____	Birth ltf	Captive Born		
3558	M	2 Jan 1996	2521	1423	HOEDSPRUI GHIAZZA R	2 Jan 1996 17 Apr 1997	_____	Birth ltf	Captive Born		
3561	F	2 Jan 1996	2521	1423	HOEDSPRUI GHIAZZA R	2 Jan 1996 17 Apr 1997	_____	Birth ltf	Captive Born		
3575	M	1 Apr 1996	WILD	WILD	NAMIBIA ZWAR FUG	1 May 1996 ~ 1 Aug 1996 10 Aug 1996	NONE _____	Capture Transfer ltf	Wild Born		
3584	F	15 Apr 1996	1755	1463	LA PALMYR HODENHAGN SALZBURG	15 Apr 1996 5 May 1997 ????	1941 _____	Birth Transfer ltf	Captive Born		00 0012 E490
3588	F	13 Apr 1996	2118	2480	PRET DW N S TRADE PANYU	13 Apr 1996 8 Dec 1997 9 Dec 1997	D92730 970088 _____	Birth Transfer ltf	Captive Born	FA284	00000DB941T
3591	F	21 Apr 1996	2697	1606	HOEDSPRUI GHIAZZA R	21 Apr 1996 17 Apr 1997	_____	Birth ltf	Captive Born		
3602	M	9 May 1996	1820	2666	OUDTSHORN BESTER	9 May 1996 1 Dec 2000	95 _____	Birth ltf	Captive Born	CAJ	00-01C5-54E7
3603	M	9 May 1996	1820	2666	OUDTSHORN GHIAZZA R	9 May 1996 7 Jan 1998	96 _____	Birth ltf	Captive Born	LUCKY	00-001B-F012
3604	M	9 May 1996	1820	2666	OUDTSHORN BESTER	9 May 1996 1 Dec 2000	94 _____	Birth ltf	Captive Born	CHEEPHA	00-0021-A31D

Lost to Follow-up as of 31 December 2013

Stud#	Sex	Birth Date	Sire	Dam	Location	Date	LocalID	Event	Birth Origin	Name	Transponder
3605	F	9 May 1996	1820	2666	UDTSHORN GHIAZZA R	9 May 1996 7 Jan 1998	97	Birth ltf	Captive Born	SAMBUCA	00-0021-AF1F
3607	M	11 May 1996	2118	2619	PRET DW BEUKLER	11 May 1996 14 Oct 1996	D92741	Birth ltf	Captive Born	M289	
3609	M	11 May 1996	2118	2619	PRET DW PANYU	11 May 1996 8 Dec 1997	D92745	Birth ltf	Captive Born	MA293	
3610	F	11 May 1996	2118	2619	PRET DW N S TRADE PANYU	11 May 1996 8 Dec 1997 9 Dec 1997	D92743 970090	Birth Transfer ltf	Captive Born	FA291	00 01 3E 20 5D
3611	F	11 May 1996	2118	2619	PRET DW RIYADH	11 May 1996 12 Oct 1997	D92744 970189	Birth ltf	Captive Born	FA292	00-0141-478C
3613	F	14 May 1996	2118	3214	PRET DW BEUKLER	14 May 1996 14 Oct 1996	D92746	Birth ltf	Captive Born	F287	00-013E-1E08
3623	F	1 Jun 1996	2118	2795	PRET DW RIYADH	1 Jun 1996 12 Oct 1997	D92755 970190	Birth ltf	Captive Born	FA296	00-0114-E208
3625	M	15 Jun 1996	2663	2284	UDTSHORN UARAB EM	15 Jun 1996 18 Feb 1998	99	Birth ltf	Captive Born	STORMY	00-0021-A059
3626	M	19 Jun 1996	2118	2989	PRET DW RIYADH	19 Jun 1996 12 Oct 1997	D92756 970188	Birth ltf	Captive Born	MA297	00-0141-D0B2
3627	F	19 Jun 1996	2118	2989	PRET DW N S TRADE PANYU	19 Jun 1996 8 Dec 1997 9 Dec 1997	D92757 970089	Birth Transfer ltf	Captive Born	FA298	000041097E
3639	M	16 Feb 1996	2524	1658	MOSCOW MAKTOUM QATAR Q	16 Feb 1996 25 Oct 1996 1 Aug 2000	960012 96M031 NONE	Birth Transfer ltf	Captive Born	But017	
3642	F	5 Apr 1996	WILD	WILD	S.AFRICAR PRET DW KRAAIFONT	5 Sep 1996 5 Sep 1996 7 Dec 2002	NONE D92775	Capture Transfer ltf	Wild Born	SUZIE	

Lost to Follow-up as of 31 December 2013

Stud#	Sex	Birth Date	Sire	Dam	Location	Date	LocalID	Event	Birth Origin	Name	Transponder
3656	M	1 Aug 1996	WILD	WILD	NAMIBIA VONLEIPZI	1 Sep 1996 1 Dec 1996	NONE	Capture lft	Wild Born	COMTE	
3661	M	1 Oct 1996	2305	1829	OUDTSHORN BESTER	1 Oct 1996 12 Jan 2001	100	Birth lft	Captive Born	DESERT	00-001C-7A86
3669	M	25 Oct 1996	2510	2195	AMERSFOOR WASS BR C WARSAW LODZ WARSAW ROCKTON	25 Oct 1996 3 Apr 1998 5 Apr 1998 9 Jun 2006 7 Jul 2006 26 Jul 2006	M1779 LOLEK S4155 9799 S4155 54155	Birth Transfer Transfer Transfer Transfer lft	Captive Born	LOLEK	000634CC90
3713	F	15 Sep 1996	2705	2553	HOEDSPRUI GHIAZZA R	15 Sep 1996 17 Apr 1997		Birth lft	Captive Born		
3714	F	15 Sep 1996	2705	2553	HOEDSPRUI GHIAZZA R	15 Sep 1996 17 Apr 1997		Birth lft	Captive Born		
3716	M	18 Sep 1996	2385	2401	HOEDSPRUI S.AFRICA	18 Sep 1996 ~ Jan 1999	NONE	Birth lft	Captive Born		
3729	F	6 Jan 1997	3005	2706	HOEDSPRUI MONARTO MAREEBA	6 Jan 1997 24 Apr 1999 25 May 2010	3729 999028	Birth Transfer lft	Captive Born	Phinda	00-0137-E2CE
3730	F	6 Jan 1997	3005	2706	HOEDSPRUI UNKNOWN	6 Jan 1997 9 Dec 1998		Birth lft	Captive Born		
3776	M	5 May 1997	2543	1423	HOEDSPRUI PRIVATE	5 May 1997 10 Jul 2007	NONE	Birth lft	Captive Born	ALEX	000144E872T
3777	M	5 May 1997	2543	1423	HOEDSPRUI S.AFRICA	5 May 1997 3 Jul 1997	NONE	Birth lft	Captive Born		
3778	F	5 May 1997	2543	1423	HOEDSPRUI S.AFRICA	5 May 1997 1 Aug 1997	NONE	Birth lft	Captive Born		

Lost to Follow-up as of 31 December 2013

Stud#	Sex	Birth Date	Sire	Dam	Location	Date	LocalID	Event	Birth Origin	Name	Transponder
3790	F	11 Jul 1997	2715	2242	TORONTO ROCKTON PRIVATE	11 Jul 1997 20 May 1998 ~ 2003	32893 980076 NONE	Birth Transfer lft	Captive Born	KASHMIR	
3793	F	7 Aug 1997	3382	3332	HOEDSPRUI LISBON BRAVA	7 Aug 1997 17 Sep 1998 18 Jan 1999	6355	Birth Transfer lft	Captive Born		00-0143-E335T
3794	F	7 Aug 1997	3382	3332	HOEDSPRUI KOREA N	7 Aug 1997 9 Dec 1998		Birth lft	Captive Born		
3795	F	7 Aug 1997	3382	3332	HOEDSPRUI LISBON BRAVA	7 Aug 1997 17 Sep 1998 18 Jan 1999	6357	Birth Transfer lft	Captive Born		00-0143-E6A7
3796	M	2 Sep 1997	2552	1423	HOEDSPRUI LISBON BRAVA	2 Sep 1997 17 Sep 1998 18 Jan 1999	6353	Birth Transfer lft	Captive Born		00-0143-AD4DT
3806	M	22 Oct 1997	2543	1011	HOEDSPRUI CHINA	22 Oct 1997 7 Jun 1998		Birth lft	Captive Born		
3807	M	22 Oct 1997	2543	1011	HOEDSPRUI CHINA	22 Oct 1997 7 Jun 1998		Birth lft	Captive Born		
3808	M	22 Oct 1997	2543	1011	HOEDSPRUI CHINA	22 Oct 1997 7 Jun 1998		Birth lft	Captive Born		
3809	M	22 Oct 1997	2543	1011	HOEDSPRUI CHINA	22 Oct 1997 7 Jun 1998		Birth lft	Captive Born		
3810	F	9 Oct 1997	2521	2553	HOEDSPRUI CHINA	9 Oct 1997 7 Jun 1998		Birth lft	Captive Born		
3811	F	9 Oct 1997	2521	2553	HOEDSPRUI CHINA	9 Oct 1997 7 Jun 1998		Birth lft	Captive Born		
3812	M	9 Oct 1997	2521	2553	HOEDSPRUI CHINA	9 Oct 1997 7 Jun 1998		Birth lft	Captive Born		

Lost to Follow-up as of 31 December 2013

Stud#	Sex	Birth Date	Sire	Dam	Location	Date	LocalID	Event	Birth Origin	Name	Transponder
3813	M	9 Oct 1997	2521	2553	HOEDSPRUI CHINA	9 Oct 1997 7 Jun 1998		Birth lft	Captive Born		
3821	M	10 Aug 1997	2794	2666	OUDTSHORN UARAB EM	10 Aug 1997 18 Feb 1998	123	Birth lft	Captive Born	CAIN	00001C87AE
3827	M	~ Oct 1996	WILD	3826	OMARURU OUDTSHORN BLOEMFNTN	~ Jan 1997 8 Aug 1997 24 Apr 2006	NONE 119	Capture Transfer lft	Wild Born	SAINT	00 01 C5 70 BD
3828	M	~ Oct 1996	WILD	3826	OMARURU OUDTSHORN BLOEMFNTN	~ Jan 1997 8 Aug 1997 24 Apr 2006	NONE 117	Capture Transfer lft	Wild Born	SAVUE	00 01 C6 53 41
3829	M	~ Oct 1996	WILD	3826	OMARURU OUDTSHORN CHEETAHU	~ Jan 1997 8 Aug 1997 21 Jan 2007	NONE 118	Capture Transfer lft	Wild Born	MAX	
3837	M	~ Oct 1996	WILD	WILD	OKAHANDJA OUDTSHORN GHIAZZA R	15 May 1997 8 Aug 1997 ~ Jan 1998	NONE 120	Capture Transfer lft	Wild Born	STING	
3838	F	~ 1996	WILD	WILD	OMARURU OUDTSHORN GHIAZZA R	~ 1997 8 Aug 1997 7 Jan 1998	NONE 114	Capture Transfer lft	Wild Born	NIVEA	
3853	M	~ Jun 1997	WILD	WILD	NAMIBIA E KOTZE	~ Sep 1997 ~ Sep 1997	NONE NONE	Capture lft	Wild Born	SHINGA	
3854	F	~ Jun 1997	WILD	WILD	NAMIBIA E KOTZE	~ Sep 1997 ~ Sep 1997	NONE NONE	Capture lft	Wild Born	MISCHA	
3856	M	~ 1992	WILD	WILD	NAMIBIA HEIMSTADT CHEETAH C HEIMSTADT	~ 1 Oct 1997 ~ 5 Oct 1997 ~10 Oct 1997 12 Feb 1998	NONE 1072	Capture Transfer Transfer lft	Wild Born		

Lost to Follow-up as of 31 December 2013

Stud#	Sex	Birth Date	Sire	Dam	Location	Date	LocalID	Event	Birth Origin	Name	Transponder
3866	M	~ 1970	WILD	WILD	AFRICAN	????	NONE	Capture	Wild Born	SLC	
					HOGLE	~ Apr 1972	72003	Transfer			
					DENVER	17 Jun 1974	00401	Transfer			
					HOGLE	22 Jun 1976	72003	lft			
3891	F	~ 1993	WILD	WILD	NAMIBIA	30 Dec 1997	NONE	Capture	Wild Born		
					VONSEYDLI	30 Dec 1997	293	lft			
3892	M	~ 1993	WILD	WILD	NAMIBIA	2 Jul 1998	267	Capture	Wild Born	ANDRE	
					VONSEYDLI	2 Jul 1998	267	lft			
3904	M	26 Aug 1997	1619	1993	WASS BR C	26 Aug 1997	FLYNN	Birth	Captive Born	FLYNN	
					SOEST	~ Jan 1998		Transfer			
					DUBAI	3 Mar 1998		lft			
3926	F	19 May 1998	1936	3121	WASS BR C	19 May 1998	JEMAJA	Birth	Captive Born	JEMAJA	528210000178158
					AMERSFOOR	26 May 1999	M2135	Transfer			
					WASS BR C	29 Nov 1999		Transfer			
					PRIVATE	~ 2000		lft			
3930	F	22 May 1998	3484	2503	WASS BR C	22 May 1998	KENDA	Birth	Captive Born	KENDA / HAVI	
					NEUWIED	28 May 1999		Transfer			
					OSIJEK	18 Sep 1999		lft			
3948	M	~ 1994	WILD	WILD	PHALABORW	~ Sep 1998	UNL	Capture	Wild Born	SWEMMER	
					HOEDSPRUI	~ Sep 1998		Transfer			
					S.AFRICA	~ 1998	NONE	lft			
3949	M	~ 1994	WILD	WILD	S.AFRICA	~ Sep 1998	NONE	Capture	Wild Born		
					HOEDSPRUI	~ Sep 1998		Transfer			
					S.AFRICA	26 Jan 1999	NONE	lft			
4003	neutM	~ Jan 1990	WILD	WILD	NAMIBIA	~ 1990	NONE	Capture	Wild Born	TIGER	
					HEIMSTADT	~ 1990		lft			
4004	F	~ Jan 1996	WILD	WILD	NAMIBIA	~ 1996	NONE	Capture	Wild Born		
					HEIMSTADT	~ Feb 1998	1133	lft			
4016	F	~ 1 Oct 1997	WILD	WILD	NAMIBIA	~25 Oct 1997	NONE	Capture	Wild Born	TANDY	
					BARTY	~15 Nov 1997	NONE	lft			

Lost to Follow-up as of 31 December 2013

Stud#	Sex	Birth Date	Sire	Dam	Location	Date	LocalID	Event	Birth Origin	Name	Transponder
4024	F	29 Jul 1998	WILD	WILD	NAMIBIA VAATZ	29 Jul 1998 ~15 Oct 1998 ~ Jul 2007	1113 1113	Capture Transfer lft	Wild Born		
4027	M	~ Jan 1994	WILD	WILD	NAMIBIA COETZEE NEL	17 Aug 1998 17 Aug 1998 ~ Sep 1998	1122 1122 1122	Capture Transfer lft	Wild Born		00-0070-702E
4028	M	~ Jan 1994	WILD	WILD	NAMIBIA COETZEE NEL	17 Aug 1998 17 Aug 1998 ~ Sep 1998	1123 1123 1123	Capture Transfer lft	Wild Born		00-00F5-633F
4049	M	22 Mar 1998	1755	2850	LA PALMYR HODENHAGN	22 Mar 1998 4 Jun 1999	2304	Birth lft	Captive Born		00 013D 6CD1
4067	M	11 May 1999	3496	3426	HILVARENB ESTEPONA MADRID Z ESTEPONA	11 May 1999 28 Jun 2000 4 Dec 2002 17 Apr 2007	M99025 1GU3 GU36 1GU3	Birth Transfer Transfer lft	Captive Born	KAMENDE	BB6900-01CE-DB57
4093	M	3 Dec 1998	2552	3950	HOEDSPRUI GHIAZZA R	3 Dec 1998 ~ 1 Jun 1999		Birth lft	Captive Born	PAMPOENTJIE	
4098	M	~ Apr 1998	WILD	WILD	NAMIBIA EGERER	~ Dec 1998 ~ Dec 1998	NONE NONE	Capture lft	Wild Born		
4099	F	~ Apr 1998	WILD	WILD	NAMIBIA EGERER	~ Dec 1998 ~ Dec 1998	NONE NONE	Capture lft	Wild Born		
4109	M	25 Apr 1999	2117	2480	PRET DW DICELY B	25 Apr 1999 28 Jan 2000	D92895	Birth lft	Captive Born	ME047	00-01D3-74CE
4123	F	25 Jul 1999	2635	3687	PRET DW PALANCA	25 Jul 1999 8 Oct 2008	D92931	Birth lft	Captive Born	FA356	00-0144-6909
4147	F	30 Nov 1999	2521	3353	HOEDSPRUI	30 Nov 1999		Birth lft	Captive Born		
4148	M	8 Apr 1999	2793	2666	OUDTSHORN BESTER	8 Apr 1999 12 Jan 2000	133	Birth lft	Captive Born	SHAWU	00-01C5-44A4

Lost to Follow-up as of 31 December 2013

Stud#	Sex	Birth Date	Sire	Dam	Location	Date	LocalID	Event	Birth Origin	Name	Transponder
4171	M	~ Aug 1999	WILD	WILD	NAMIBIA MENTZ	~ Aug 1999 20 Dec 1999	NONE NONE	Capture lft	Wild Born	KITKAT	
4211	F	~ 1996	WILD	WILD	S.AFRICA HOEDSPRUI UNKNOWN	~ 1996 ~ Apr 2000 ~ Jan 2004	NONE _____	Capture Transfer lft	Wild Born	ALA	
4216	F	~ Dec 1998	WILD	WILD	SUDAN SHARJAHBR MAKTOUM	~ 1998 8 Feb 1999 1 Feb 2005 ~ 2009	NONE AJ019 A00468 A00468	Capture Transfer Transfer lft	Wild Born	NISWA	00-01C8-626E
4220	F	~ 2001	WILD	WILD	S.AFRICA HOEDSPRUI	~ 2001 ~ 2001 ~ 2009	NONE _____	Capture Transfer lft	Wild Born		00-0669-15A4T
4251	F	~ Aug 2000	WILD	WILD	NAMIBIA AFRICAT	~ 2000 ~ 2000	NONE AJ801	Capture lft	Wild Born	ATHENA	
4269	M	????	UNK	UNK	RIYADH	1 Oct 1999	990127	lft	Unk BirthType	DON	
4270	M	~ 1999	UNK	UNK	RIYADH	13 Feb 2001	010005	lft	Unk BirthType	BASIL	
4277	M	~ Jun 1999	WILD	WILD	S.AFRICA PRET DW PRIVATE	???? 1 Apr 2001 1 May 2009	NONE D93185 NONE	Capture Transfer lft	Wild Born	MB391	
4278	M	12 Feb 2000	3668	3902	WARSAW LUJAN	12 Feb 2000 21 Jun 2001	S4841 _____	Birth lft	Captive Born	NEFRYT	00-01F1-0563
4279	M	12 Feb 2000	3668	3902	WARSAW LUJAN	12 Feb 2000 21 Jun 2001	S4842 _____	Birth lft	Captive Born	NYGUS	00-01F1-05F4
4280	F	12 Feb 2000	3668	3902	WARSAW LUJAN	12 Feb 2000 21 Jun 2001	S4843 _____	Birth lft	Captive Born	NAOMI	00-01F0-F58E
4293	M	17 Jun 2000	2635	3385	PRET DW DICELY B	17 Jun 2000 29 Jan 2001	D92970 _____	Birth lft	Captive Born	MA369	00-0601-F003

Lost to Follow-up as of 31 December 2013

Stud#	Sex	Birth Date	Sire	Dam	Location	Date	LocalID	Event	Birth Origin	Name	Transponder
4327	F	~ Jun 2001	WILD1	WILD2	TRANSVAAL PRET DW HOEDSPRUI S.AFRICA	15 Jun 2001 15 Jun 2001 ~ 1 Jan 2002 ~ 2002	WILD D93058	Capture Transfer Transfer lft	Wild Born	B412	000611EC28T
4364	F	~ Jan 1991	WILD	WILD	SOMALIA MAKTOUM	~ Jan 1991 1 Jun 1991 31 May 2001	NONE 96M019 96M019	Capture Transfer lft	Wild Born	BUT007	
4365	F	~ Jan 1991	WILD	WILD	SOMALIA MAKTOUM	~ Jan 1991 1 Jun 1991 28 Feb 2002	NONE 96M020 96M020	Capture Transfer lft	Wild Born	ZIG	
4368	F	~ 1994	WILD	WILD	NAMIBIA MAKTOUM QATAR Q	29 May 1994 1 Jun 1994 1 Aug 2000	NONE 96M024 NONE	Capture Transfer lft	Wild Born	Hing	
4391	F	1 May 1998	4539	4364	MAKTOUM	1 May 1998 1 Apr 2008	98M012 98M012	Birth lft	Captive Born	LIMPY	
4404	F	1 Feb 1999	WILD	WILD	CHAD CHADDPFPN MAKTOUM	1 Feb 1999 1 Apr 1999 30 Jun 1999 ~ 2009	NONE 99M035 99M035	Capture Transfer Transfer lft	Wild Born	SLEEKY	
4408	M	4 Apr 1999	4366	4365	MAKTOUM	4 Apr 1999 ~ 2013	99M001 99M001	Birth lft	Captive Born	Silver	095030839
4413	M	~ Aug 1999	WILD	WILD	SOMALIA SHARJAHBR SOMALIA	~ Sep 1999 19 Oct 1999 26 Dec 1999	NONE AJ023 NONE	Capture Transfer lft	Wild Born	BALUCHI	00-01F0-9255
4414	M	~ Aug 1999	WILD	WILD	SOMALIA SHARJAHBR SOMALIA	???? 19 Oct 1999 26 Dec 1999	NONE AJ022 NONE	Capture Transfer lft	Wild Born	FARSI	00-01C7-1B6B
4417	F	~ 1999	WILD	WILD	SOMALIA SHARJAHBR SOMALIA	~ 1999 19 Oct 1999 26 Dec 1999	NONE AJ028 NONE	Capture Transfer lft	Wild Born	JANE	00-01C7-2A7D

Lost to Follow-up as of 31 December 2013

Stud#	Sex	Birth Date	Sire	Dam	Location	Date	LocalID	Event	Birth Origin	Name	Transponder
4419	M	~ 1999	WILD	WILD	SOMALIA SHARJAHBR SOMALIA	~ 1999 19 Oct 1999 26 Dec 1999	NONE AJ030 NONE	Capture Transfer lft	Wild Born	PETER	00-01C7-2C45
4427	M	6 Jun 2000	4539	4364	MAKTOUM JORDAN	6 Jun 2000 25 Sep 2000	A00041	Birth lft	Captive Born		
4429	F	6 Jun 2000	4539	4364	MAKTOUM JORDAN	6 Jun 2000 25 Sep 2000	A00043	Birth lft	Captive Born		
4466	M	16 Jul 2001	3333	3353	HOEDSPRUI	16 Jul 2001		Birth lft	Captive Born	ANDRE	
4467	F	16 Jul 2001	3333	3353	HOEDSPRUI	16 Jul 2001		Birth lft	Captive Born	ANSIE	
4468	F	16 Jul 2001	3333	3353	HOEDSPRUI	16 Jul 2001		Birth lft	Captive Born	ANNETJE	
4478	M	11 Aug 2001	2441	2706	HOEDSPRUI	11 Aug 2001 ~ Nov 2003		Birth lft	Captive Born		
4480	F	11 Aug 2001	2441	2706	HOEDSPRUI	11 Aug 2001		Birth lft	Captive Born		
4523	M	16 Nov 2001	3005	1577	HOEDSPRUI ENTABENI	16 Nov 2001 5 Jul 2002		Birth lft	Captive Born		
4524	F	16 Nov 2001	3005	1577	HOEDSPRUI ENTABENI	16 Nov 2001 5 Jul 2002		Birth lft	Captive Born		
4528	M	~ Jan 2001	WILD	WILD	S.AFRICA PRET DW JUBATUS	15 Jun 2001 15 Jun 2001 ~ Sep 2002	NONE D93069	Capture Transfer lft	Wild Born	HOWARD	00061229B6T
4539	M	~ Jan 1988	WILD	WILD	SOMALIA MAKTOUM RIYADH	~ Jan 1989 ~ Jun 1989 8 Dec 2003	NONE 96M018	Capture Transfer lft	Wild Born	Small Tame m	
4562	M	17 Apr 2001	3179	2548	OLMENSE CZECH REP	17 Apr 2001 12 Jun 2001	OZ0111	Birth lft	Captive Born	JUUL	056098101057276
4563	M	17 Apr 2001	3179	2548	OLMENSE STROEHEN	17 Apr 2001 ~ Jul 2001	OZ0112	Birth lft	Captive Born	BONGO	056098101089345

Lost to Follow-up as of 31 December 2013

Stud#	Sex	Birth Date	Sire	Dam	Location	Date	LocalID	Event	Birth Origin	Name	Transponder
4564	M	17 Apr 2001	3179	2548	OLMENSE STROEHEN	17 Apr 2001 ~ Jul 2001	0Z0113	Birth ltf	Captive Born	KANYO	056098101089223
4570	M	29 May 2001	3165	3790	ROCKTON PRIVATE	29 May 2001 24 Apr 2003	A1B031 NONE	Birth ltf	Captive Born	KHYBER	
4573	F	29 May 2001	3165	3790	ROCKTON	29 May 2001	A1B030	Birth ltf	Captive Born	MARIKELE	
4574	M	17 Sep 2001	3165	3437	ROCKTON PRIVATE	17 Sep 2001 24 Apr 2003	A1B060 NONE	Birth ltf	Captive Born		
4575	M	17 Sep 2001	3165	3437	ROCKTON PRIVATE	17 Sep 2001 24 Apr 2003	A1B059 NONE	Birth ltf	Captive Born		
4577	M	17 Sep 2001	3165	3437	ROCKTON PRIVATE	17 Sep 2001 24 Apr 2003	A1B062 NONE	Birth ltf	Captive Born		
4578	F	17 Sep 2001	3165	3437	ROCKTON PRIVATE	17 Sep 2001 24 Apr 2003	A1B058 NONE	Birth ltf	Captive Born		
4763	M	~ 1958	WILD	WILD	AFRICAN BASEL KUNZLER	~ 1959 10 Aug 1960 29 May 1962	NONE 600589	Capture Transfer ltf	Wild Born		
5355	M	~ 1962	WILD	WILD	SOMALIA GELSNKRKN ZEEHANDLR	~ 1963 19 May 1964 1 Jun 1964	NONE NONE	Capture Transfer ltf	Wild Born		
5356	F	~ 1962	WILD	WILD	SOMALIA GELSNKRKN ZEEHANDLR	~ 1963 19 May 1964 1 Jun 1964	NONE NONE	Capture Transfer ltf	Wild Born		
5357	M	~ 1963	WILD	WILD	NAMIBIA GELSNKRKN ZEEHANDLR	~ 1964 15 May 1965 22 Jul 1965	NONE NONE	Capture Transfer ltf	Wild Born		
5358	F	~ 1964	WILD	WILD	SOMALIA GELSNKRKN RAPERSWIL	~ 1965 17 May 1966 14 Jun 1966	NONE	Capture Transfer ltf	Wild Born		

Lost to Follow-up as of 31 December 2013

Stud#	Sex	Birth Date	Sire	Dam	Location	Date	LocalID	Event	Birth Origin	Name	Transponder
5359	M	~ 1964	WILD	WILD	AFRICAN COLUMBUS FERNDAL	~ 1965 21 Sep 1966 19 Oct 1966	NONE 662012	Capture Transfer lft	Wild Born		
5360	M	~ 1965	WILD	WILD	NAMIBIA GELSNKRKN ZEEHANDLR	~ 1966 19 May 1967 1 Oct 1967	NONE _____ NONE	Capture Transfer lft	Wild Born		
5361	M	~ 1965	WILD	WILD	KENYA FORTWORTH NORCO	~ 1966 10 Mar 1967 29 Oct 1971	NONE M0367 NONE	Capture Transfer lft	Wild Born	SAM - LOST T	
5362	M	~ 1966	WILD	WILD	AFRICAN METROZ00 UNKNOWN	~ 1967 8 Sep 1968 31 Aug 1971	NONE _____ _____	Capture Transfer lft	Wild Born		
5363	M	~ 1966	WILD	WILD	AFRICAN MUNICH UNKNOWN	~ 1967 8 Jul 1968 14 Mar 1969	NONE _____ _____	Capture Transfer lft	Wild Born		
5364	M	~ 1966	WILD	WILD	AFRICAN HOUSTON FERNDAL	~ 1967 1 Oct 1968 11 Jun 1969	NONE 16112 B0H274	Capture Transfer lft	Wild Born		
5365	F	~ 1966	WILD	WILD	AFRICAN FERNDAL DETROIT FERNDAL	~ 1967 ~ 1967 18 Mar 1968 4 Dec 1968	NONE _____ H00003 _____	Capture Transfer Transfer lft	Wild Born	PHYLLIS	
5366	M	~ 1967	WILD	WILD	AFRICAN MEMPHIS UNKNOWN	~ 1968 4 Jun 1969 ~ 1973	NONE _____ _____	Capture Transfer lft	Wild Born		
5367	M	~ 1968	WILD	WILD	NAMIBIA LAGUNA HI UNKNOWN	~ 1969 1 May 1970 ~ 1974	NONE _____ _____	Capture Transfer lft	Wild Born		
5368	M	~ 1968	WILD	WILD	NAMIBIA LAGUNA HI UNKNOWN	~ 1969 1 May 1970 ~ 1974	NONE _____ _____	Capture Transfer lft	Wild Born		

Lost to Follow-up as of 31 December 2013

Stud#	Sex	Birth Date	Sire	Dam	Location	Date	LocalID	Event	Birth Origin	Name	Transponder
5369	M	~ 1968	WILD	WILD	NAMIBIA LAGUNA HI UNKNOWN	~ 1969 1 May 1970 ~ 1974	NONE _____ _____	Capture Transfer ltf	Wild Born		
5370	M	~ 1968	WILD	WILD	NAMIBIA LAGUNA HI UNKNOWN	~ 1969 1 May 1970 ~ 1974	NONE _____ _____	Capture Transfer ltf	Wild Born		
5371	M	~ 1968	WILD	WILD	NAMIBIA LAGUNA HI UNKNOWN	~ 1969 1 May 1970 ~ 1974	NONE _____ _____	Capture Transfer ltf	Wild Born		
5372	M	~ 1968	WILD	WILD	NAMIBIA LAGUNA HI UNKNOWN	~ 1969 1 May 1970 ~ 1974	NONE _____ _____	Capture Transfer ltf	Wild Born		
5373	M	~ 1968	WILD	WILD	NAMIBIA LAGUNA HI UNKNOWN	~ 1969 1 May 1970 ~ 1974	NONE _____ _____	Capture Transfer ltf	Wild Born		
5374	M	~ 1968	WILD	WILD	NAMIBIA LAGUNA HI UNKNOWN	~ 1969 1 May 1970 ~ 1974	NONE _____ _____	Capture Transfer ltf	Wild Born		
5375	M	~ 1968	WILD	WILD	NAMIBIA LAGUNA HI UNKNOWN	~ 1969 1 May 1970 ~ 1974	NONE _____ _____	Capture Transfer ltf	Wild Born		
5376	M	~ 1968	WILD	WILD	NAMIBIA LAGUNA HI UNKNOWN	~ 1969 1 May 1970 ~ 1974	NONE _____ _____	Capture Transfer ltf	Wild Born		
5377	M	~ 1968	WILD	WILD	NAMIBIA LAGUNA HI UNKNOWN	~ 1969 1 May 1970 ~ 1974	NONE _____ _____	Capture Transfer ltf	Wild Born		
5378	M	~ 1968	WILD	WILD	NAMIBIA LAGUNA HI UNKNOWN	~ 1969 1 May 1970 ~ 1974	NONE _____ _____	Capture Transfer ltf	Wild Born		

Lost to Follow-up as of 31 December 2013

Stud#	Sex	Birth Date	Sire	Dam	Location	Date	LocalID	Event	Birth Origin	Name	Transponder
5379	M	~ 1968	WILD	WILD	NAMIBIA LAGUNA HI UNKNOWN	~ 1969 1 May 1970 ~ 1974	NONE _____ _____	Capture Transfer lft	Wild Born		
5380	M	~ 1968	WILD	WILD	NAMIBIA LAGUNA HI UNKNOWN	~ 1969 1 May 1970 ~ 1974	NONE _____ _____	Capture Transfer lft	Wild Born		
5381	M	~ 1968	WILD	WILD	NAMIBIA LAGUNA HI UNKNOWN	~ 1969 1 May 1970 ~ 1974	NONE _____ _____	Capture Transfer lft	Wild Born		
5382	M	~ 1968	WILD	WILD	NAMIBIA LAGUNA HI UNKNOWN	~ 1969 1 May 1970 ~ 1974	NONE _____ _____	Capture Transfer lft	Wild Born		
5383	M	~ 1970	WILD	WILD	NAMIBIA WINSTON SACRAMNTO LOSANGELE SACRAMNTO	~ 1971 ???? 1 Feb 1974 4 May 1975 21 Oct 1977	NONE _____ 100142 08003 100142	Capture Transfer Transfer Transfer lft	Wild Born	SAMPSON	
5384	F	~ 1972	WILD	WILD	NAMIBIA WINSTON SACRAMNTO LOSANGELE SACRAMNTO	~ 1973 ???? 1 Feb 1974 4 May 1975 21 Oct 1977	NONE _____ 100143 08004 100143	Capture Transfer Transfer Transfer lft	Wild Born	DELILAH	
5385	M	~ 1975	WILD	WILD	AFRICAN SYDNEY UNKNOWN	~ 1976 27 Apr 1977 27 Apr 1978	NONE _____ _____	Capture Transfer lft	Wild Born		
5386	F	~ 1975	WILD	WILD	AFRICAN SYDNEY UNKNOWN	~ 1976 27 Apr 1977 27 Apr 1978	NONE _____ _____	Capture Transfer lft	Wild Born		
5387	F	~ 1982	WILD	WILD	AFRICAN SIGEAN UNKNOWN	~ 1983 4 Jun 1984 27 Jul 1984	NONE _____ _____	Capture Transfer lft	Wild Born		

Lost to Follow-up as of 31 December 2013

Stud#	Sex	Birth Date	Sire	Dam	Location	Date	LocalID	Event	Birth Origin	Name	Transponder
5388	F	????	WILD	WILD	AFRICAN PHILADELP L RUHE	???? 11 May 1955 12 Sep 1955	NONE 10066 NONE	Capture Transfer lft	Wild Born		
5389	M	~ 1966	WILD	WILD	AFRICAN OMAHA KNIGHT B	~ 1966 27 Sep 1966 ????	NONE 281 NONE	Capture Transfer lft	Wild Born		
5390	M	~ 1966	WILD	WILD	AFRICAN OMAHA KNIGHT B	~ 1966 27 Sep 1966 ????	NONE 282 NONE	Capture Transfer lft	Wild Born		
5391	M	~ Jan 1975	WILD	WILD	AFRICAN CRANDONPK BUSCH TAM CRANDONPK	???? ~ 1975 15 Jul 1975 ????	NONE 15219	Capture Transfer Transfer lft	Wild Born	M230	
5392	F	~ Jan 1975	WILD	WILD	AFRICAN CRANDONPK BUSCH TAM CRANDONPK	???? ~ 1975 15 Jul 1975 ????	NONE 15220	Capture Transfer Transfer lft	Wild Born	M231	
5393	F	~ Jan 1975	WILD	WILD	AFRICAN CRANDONPK BUSCH TAM CRANDONPK	???? ~ 1975 15 Jul 1975 ????	NONE 15221	Capture Transfer Transfer lft	Wild Born	M232	
5394	M	~ Jan 1972	WILD	WILD	NAMIBIA FRESNO LOSANGELE MOOREPARK	???? 27 Jul 1972 13 Apr 1978 13 Jul 1978	NONE 290049 09180	Capture Transfer Transfer lft	Wild Born		
5395	F	????	UNK	UNK	HUIZEN FD ARNHEM HUIZEN FD	???? 8 May 1984 14 May 1985	02016	Transfer Transfer lft	Unk BirthType		
5396	F	~ 1977	WILD	WILD	S.AFRICA AMERSFOOR HEIDELBRG	~ 1977 4 Sep 1980 1 Mar 1984	NONE M178	Capture Transfer lft	Wild Born	SAMANTHA	

Lost to Follow-up as of 31 December 2013

Stud#	Sex	Birth Date	Sire	Dam	Location	Date	LocalID	Event	Birth Origin	Name	Transponder
5400	M	~ 1984	WILD	WILD	NAMIBIA LISBON RABAT	~ 1984 6 Nov 1986 ~ 1990	NONE 46	Capture Transfer lft	Wild Born		
5401	F	~ 1984	WILD	WILD	NAMIBIA LISBON RABAT	~ 1984 6 Nov 1986 ~ 1990	NONE 50	Capture Transfer lft	Wild Born		
5402	M	~ Jun 1993	WILD	WILD	ZIMBABWE BULAWAYO ZIMBABWE	2 Jun 1993 2 Jun 1993 ~ 2004	NONE 92216 NONE	Capture Transfer lft	Wild Born	PUSS PUSS	00-013B-D751
5403	F	~ Apr 1994	WILD	WILD	ZIMBABWE BULAWAYO ZIMBABWE	1 Apr 1994 1 Jul 1994 ~ 2004	NONE 92272 NONE	Capture Transfer lft	Wild Born	GOLDIE	
5404	F	????	WILD	WILD	ZIMBABWE BULAWAYO ZIMBABWE	???? ~ 1993 ~ 2004	NONE 95018 NONE	Capture Transfer lft	Wild Born	YALA	
5406	F	????	WILD	WILD	ZIMBABWE BULAWAYO ZIMBABWE	???? ~ Jun 1990 1 Jan 2004	NONE 95020 NONE	Capture Transfer lft	Wild Born	JUDITH	
5408	M	????	WILD	WILD	ZIMBABWE BULAWAYO ZIMBABWE	???? 1 Jun 1990 ~ 2004	NONE 95022 NONE	Capture Transfer lft	Wild Born	RODGER	
5409	M	????	WILD	WILD	ZIMBABWE BULAWAYO ZIMBABWE	???? 2 Apr 1992 ~ 2004	NONE 95024 NONE	Capture Transfer lft	Wild Born	JOHN	
5410	M	????	WILD	WILD	ZIMBABWE BULAWAYO ZIMBABWE	???? 1 Jun 1993 ~ 2004	NONE 95025 NONE	Capture Transfer lft	Wild Born	LARRY	

Lost to Follow-up as of 31 December 2013

Stud#	Sex	Birth Date	Sire	Dam	Location	Date	LocalID	Event	Birth Origin	Name	Transponder
5411	F	~ 1970	WILD	WILD	NAMIBIA	????	NONE	Capture	Wild Born	F6	
					COLCHESTR	~ Jun 1972	H001	Transfer			
					LYMPNE	~ Jun 1972	P72003	Transfer			
					LONDON RP	~ 1981	120225	Transfer			
					MARWELL	17 Mar 1983	183	Transfer			
COLCHESTR	25 Mar 1984	H001	lft								
5412	M	~ Mar 1985	WILD	WILD	S.AFRICA	????	NONE	Capture	Wild Born		
					AYWAILLE	3 Oct 1997	970056	lft			
5414	F	~ 1969	WILD	WILD	NAMIBIA	????	NONE	Capture	Wild Born	KAY	
					LOSANGELE	3 May 1978	09377	Transfer			
					GRANBY	1 Dec 1978	690009	Transfer			
					UNKNOWN	~ Dec 1978		lft			
5420	M	????	WILD	WILD	AFRICAN	????	NONE	Capture	Wild Born		
					DELFTS	????		Transfer			
					N S TRADE	6 Mar 1996	000160	Transfer			
					CWCA	7 Mar 1996		lft			
5421	M	????	WILD	WILD	AFRICAN	????	NONE	Capture	Wild Born		
					DELFTS	????		Transfer			
					N S TRADE	5 Mar 1996	000161	Transfer			
					CWCA	9 Mar 1996		lft			
5422	M	????	WILD	WILD	AFRICAN	????	NONE	Capture	Wild Born		
					DELFTS	????		Transfer			
					N S TRADE	5 Mar 1996	000162	Transfer			
					CWCA	9 Mar 1996		lft			
5423	M	????	WILD	WILD	AFRICAN	????	NONE	Capture	Wild Born		
					DELFTS	????		Transfer			
					N S TRADE	5 Mar 1996	000163	Transfer			
					CWCA	7 Mar 1996		lft			
5424	F	????	WILD	WILD	AFRICAN	????	NONE	Capture	Wild Born		
					DELFTS	????		Transfer			
					N S TRADE	6 Mar 1996	000164	Transfer			
					CWCA	9 Mar 1996		lft			

Lost to Follow-up as of 31 December 2013

Stud#	Sex	Birth Date	Sire	Dam	Location	Date	LocalID	Event	Birth Origin	Name	Transponder
5425	F	????	WILD	WILD	AFRICAN DELFTS N S TRADE CWCA	???? ???? 5 Mar 1996 9 Mar 1996	NONE 000165	Capture Transfer Transfer lft	Wild Born		
5426	F	????	WILD	WILD	AFRICAN DELFTS N S TRADE CWCA	???? ???? 5 Mar 1996 9 Mar 1996	NONE 000166	Capture Transfer Transfer lft	Wild Born		
5427	F	????	WILD	WILD	AFRICAN DELFTS N S TRADE CWCA	???? ???? 5 Mar 1996 7 Mar 1996	NONE 000167	Capture Transfer Transfer lft	Wild Born		
5428	F	????	WILD	WILD	AFRICAN DELFTS N S TRADE CWCA	???? ???? 5 Mar 1996 7 Mar 1996	NONE 000168	Capture Transfer Transfer lft	Wild Born		
5429	M	????	WILD	WILD	AFRICAN DELFTS N S TRADE CWCA	???? ???? 19 Sep 1996 21 Sep 1996	NONE 000169	Capture Transfer Transfer lft	Wild Born		
5430	F	????	WILD	WILD	AFRICAN DELFTS N S TRADE CWCA	???? ???? 19 Sep 1996 21 Sep 1996	NONE 000170	Capture Transfer Transfer lft	Wild Born		
5431	F	????	WILD	WILD	AFRICAN DELFTS N S TRADE CWCA	???? ???? 19 Sep 1996 21 Sep 1996	NONE 000171	Capture Transfer Transfer lft	Wild Born		
5432	F	????	WILD	WILD	AFRICAN DELFTS N S TRADE CWCA	???? ???? 19 Sep 1996 21 Sep 1996	NONE 000172	Capture Transfer Transfer lft	Wild Born		

Lost to Follow-up as of 31 December 2013

Stud#	Sex	Birth Date	Sire	Dam	Location	Date	LocalID	Event	Birth Origin	Name	Transponder
5436	F	~ 1969	UNK	UNK	BUDAPEST KRECHTING	16 Sep 1971 4 Aug 1973	002319	Transfer ltf	Unk BirthType		
5437	M	????	UNK	UNK	BUDAPEST KRECHTING	16 Sep 1971 4 Aug 1973	002318	Transfer ltf	Unk BirthType		
5439	F	????	WILD	WILD	AFRICAN BUFFALO ROCHESTER	???? ~ 1958 13 Sep 1961	NONE M90678	Capture Transfer ltf	Wild Born		
5440	M	~ Aug 1959	WILD	WILD	SOMALIA BUFFALO SOUTHWICK	~ 1960 12 Sep 1961 5 Feb 1970	NONE M90680	Capture Transfer ltf	Wild Born		
5442	F	~ May 2000	WILD	WILD	KENYA OL JOGI	~ 2000 11 Oct 2000	NONE 2002	Capture ltf	Wild Born	CONNIE	
5444	M	????	WILD	WILD	NAMIBIA DVURKRALV SOEST	???? 27 Jun 1972 28 Aug 1976	NONE 041007	Capture Transfer ltf	Wild Born	DK7	
5445	M	????	WILD	WILD	NAMIBIA DVURKRALV SOEST	???? 27 Jun 1972 25 May 1977	NONE 041008	Capture Transfer ltf	Wild Born	DK8	
5446	M	????	WILD	WILD	NAMIBIA DVURKRALV BRATISLAV	???? 27 Jun 1972 30 Aug 1974	NONE 041009 AJ3	Capture Transfer ltf	Wild Born	DK9	
5449	F	????	WILD	WILD	NAMIBIA DVURKRALV BRATISLAV	???? 12 Sep 1972 30 Aug 1974	NONE 041014 AJ4	Capture Transfer ltf	Wild Born	DK14	
5450	F	????	WILD	WILD	NAMIBIA DVURKRALV SOEST	???? 26 Jun 1974 25 May 1977	NONE 041023	Capture Transfer ltf	Wild Born	DK23	
5455	M	????	UNK	UNK	PRIVATE BASEL PRIVATE	???? 16 Dec 1976 ~ 1976	760598	Transfer Transfer ltf	Unk BirthType	DRAGO	

Lost to Follow-up as of 31 December 2013

Stud#	Sex	Birth Date	Sire	Dam	Location	Date	LocalID	Event	Birth Origin	Name	Transponder
5471	M	12 Jan 2002	2676	3065	DVURKRALV ROSTOCK HODENHAGN	12 Jan 2002 3 Jul 2003 7 Jun 2005	041087 3763	Birth Transfer lft	Captive Born	LORD	00-0624-2FDA
5475	F	10 Feb 2002	3711	3560	BOGOR	10 Feb 2002		Birth lft	Captive Born	MAYA	
5506	F	~ Jun 2002	WILD	WILD	S.AFRICA PRET DW HOEDSPRUI	~ 1 Jul 2002 11 Jul 2002 5 May 2003	FB459 D93171	Capture Transfer lft	Wild Born	FB459	00 06 33 59 62 T
5507	F	~ Jun 2002	WILD	WILD	S.AFRICA PRET DW AMAKHALA	~ 1 Jul 2002 11 Jul 2002 17 Apr 2003	FB460 D93172 NONE	Capture Transfer lft	Wild Born	FB460	00 06 33 4A 9B T
5548	F	23 Jan 2002	4366	4405	MAKTOUM	23 Jan 2002 ~ 2013	A00183 A00183	Birth lft	Captive Born	CHI-CHI	
5549	M	22 Feb 2002	4403	4365	MAKTOUM	22 Feb 2002 ~ 2013	A00181 A00181	Birth lft	Captive Born	Bill	
5578	M	11 Oct 2002	3833	3662	OUDTSHORN ALTENFELD	11 Oct 2002 16 Jul 2003	894	Birth lft	Captive Born	CORBIN	0006392F57T
5579	M	11 Oct 2002	3833	3662	OUDTSHORN LUANZHEN	11 Oct 2002 22 Sep 2004	895	Birth lft	Captive Born	CIARAN	00063929DIT
5585	F	8 Aug 2003	3839	3662	OUDTSHORN ALTENFELD	8 Aug 2003 12 May 2004	1245	Birth lft	Captive Born	DEMI	
5620	F	28 Feb 2002	3005	2544	HOEDSPRUI S.AFRICA	28 Feb 2002 ~ 2002		Birth lft	Captive Born		
5621	F	28 Feb 2002	3005	2544	HOEDSPRUI	28 Feb 2002		Birth lft	Captive Born		
5625	M	28 Apr 2002	3061	3351	HOEDSPRUI S.AFRICA	28 Apr 2002 ~ 2002		Birth lft	Captive Born		
5694	M	13 Apr 2003	3989	3787	PRET DW LUSAKA	13 Apr 2003 18 Mar 2005	D93215 CH2/3	Birth lft	Captive Born	ZAG	

Lost to Follow-up as of 31 December 2013

Stud#	Sex	Birth Date	Sire	Dam	Location	Date	LocalID	Event	Birth Origin	Name	Transponder
5696	M	15 Apr 2003	3420	2989	PRET DW PRIVATE	15 Apr 2003 ~ 2008	D93217 NONE	Birth ltf	Captive Born	MA477	00-0643-50F4
5697	M	15 Apr 2003	3420	2989	PRET DW PRIVATE	15 Apr 2003 ~ 2008	D93218 NONE	Birth ltf	Captive Born	MA478	
5737	F	7 May 2004	3827	4152	OUDTSHORN CHINA	7 May 2004 28 Dec 2006	1297 NONE	Birth ltf	Captive Born	ERIN	0006686C5E
5749	F	27 Feb 2003	3668	3902	WARSAW JALTA	27 Feb 2003 11 Aug 2005	S5783	Birth ltf	Captive Born	ROZETKA	00-0601-F6F0
5781	M	~ Mar 1998	WILD3	WILD4	KENYA NANYUKI	~ 1 May 1998 28 May 1998	WILD DUMA	Capture ltf	Wild Born	DUMA DULLE	
5782	M	~ Mar 1998	WILD3	WILD4	KENYA NANYUKI	~ 1 May 1998 28 May 1998	WILD BILL	Capture ltf	Wild Born	BILL	
5783	F	~ Mar 1998	WILD3	WILD4	KENYA NANYUKI	~ 1 May 1998 28 May 1998	WILD \DIAN	Capture ltf	Wild Born	DIANE	
5969	F	28 Jan 2004	4366	4405	MAKTOUM	28 Jan 2004 ~ 2013	A00401 A00401	Birth ltf	Captive Born		
5971	M	9 Apr 2004	4367	4404	MAKTOUM	9 Apr 2004 ~ 2013	A00416 A00416	Birth ltf	Captive Born	Stronge male	
5974	M	22 Jul 2004	4408	4391	MAKTOUM	22 Jul 2004 ~ 2013	A00439 A00439	Birth ltf	Captive Born		
5977	F	22 Jul 2004	4408	4391	MAKTOUM	22 Jul 2004 ~ 2013	A00442 A00442	Birth ltf	Captive Born		00 066A DEA6
5978	M	6 Dec 2004	4408	4391	MAKTOUM	6 Dec 2004 ~ 2013	A00451 A00451	Birth ltf	Captive Born		00 0667 5B64
5979	M	6 Dec 2004	4408	4391	MAKTOUM	6 Dec 2004 ~ 2013	A00452 A00452	Birth ltf	Captive Born		00 066A C99A

Lost to Follow-up as of 31 December 2013

Stud#	Sex	Birth Date	Sire	Dam	Location	Date	LocalID	Event	Birth Origin	Name	Transponder
5980	M	6 Dec 2004	4408	4391	MAKTOUM	6 Dec 2004 ~ 2013	A00453 A00453	Birth ltf	Captive Born		00 0669 539F
5981	M	6 Dec 2004	4408	4391	MAKTOUM	6 Dec 2004 ~ 2013	A00454 A00454	Birth ltf	Captive Born		00 0667 8362
6005	M	23 Apr 2000	2481	2551	HUIZEN FD EBELTOFT HUIZEN FD	23 Apr 2000 16 Feb 2001 15 Feb 2003	NABILA ACI001	Birth Transfer ltf	Captive Born	NABILA	985100009629182
6006	F	23 Apr 2000	2481	2551	HUIZEN FD EBELTOFT HUIZEN FD	23 Apr 2000 16 Feb 2001 11 Mar 2004	ACI002	Birth Transfer ltf	Captive Born	OLIVIA	
6013	F	~ 2001	UNK	UNK	UNKNOWN GHIAZZA R RABAT	~ 2001 ~ Sep 2001 6 Oct 2001	NONE	Birth Transfer ltf	Captive Born	CHIRA	
6038	F	28 Mar 2004	4203	4213	SHARJAHBR PRIVATE	28 Mar 2004 17 Sep 2006	AJ053	Birth ltf	Captive Born	NINA	00-0643-5196
6039	F	28 Mar 2004	4203	4213	SHARJAHBR PRIVATE	28 Mar 2004 17 Sep 2006	AJ054	Birth ltf	Captive Born	NIKA	00-063D-FAE4
6074	M	~ Jan 2001	WILD	WILD	NAMIBIA KLUCKNER PRIVATE	~ Mar 2001 ~ Mar 2001 ~ 1 Aug 2002	WILD MOOGLY MOOGLY	Capture Transfer ltf	Wild Born		
6087	M	22 Apr 2005	6089	4505	OUDTSHORN KOREA N	22 Apr 2005 21 Jan 2007	1371	Birth ltf	Captive Born	FORREST	
6088	M	22 Apr 2005	6089	4505	OUDTSHORN CHINA	22 Apr 2005 28 Dec 2008	1372	Birth ltf	Captive Born	FLAPJACK	
6196	M	????	WILD	WILD	ZIMBABWE BULAWAYO UNKNOWN	???? 2 Apr 1991 22 Mar 2000	NONE 95023 NONE	Capture Transfer ltf	Wild Born	REWONA	

Lost to Follow-up as of 31 December 2013

Stud#	Sex	Birth Date	Sire	Dam	Location	Date	LocalID	Event	Birth Origin	Name	Transponder
6197	F	????	WILD	WILD	ZIMBABWE BULAWAYO UNKNOWN	???? 22 May 1995 22 Mar 2000	NONE 95074 NONE	Capture Transfer lft	Wild Born	TANGENT	
6198	?	~ 1966	WILD	WILD	SOMALIA FERNDALE OMAHA FERNDALE	???? ???? 10 Sep 1969 27 May 1970	NONE 701	Capture Transfer Transfer lft	Wild Born		
6199	?	~ 1966	WILD	WILD	SOMALIA FERNDALE OMAHA FERNDALE	???? ???? 10 Sep 1969 27 May 1970	NONE 702	Capture Transfer Transfer lft	Wild Born		
6200	M	~ 1967	WILD	WILD	SOMALIA FERNDALE OMAHA FERNDALE	???? 1 Jan 1970 18 Feb 1970 17 Jul 1970	NONE 780	Capture Transfer Transfer lft	Wild Born		
6201	F	~ Jul 1968	WILD	WILD	SOMALIA FERNDALE OMAHA FERNDALE	???? ???? 23 Oct 1968 17 Jul 1970	NONE 3048	Capture Transfer Transfer lft	Wild Born		
6202	M	~ 1964	WILD	WILD	SOMALIA FERNDALE OMAHA BROWNSVIL	???? ???? 23 Nov 1968 20 Jul 1969	NONE 3052	Capture Transfer Transfer lft	Wild Born		
6203	M	~ 1964	WILD	WILD	SOMALIA FERNDALE OMAHA BROWNSVIL	???? ???? 23 Nov 1968 20 Jul 1969	NONE 3053	Capture Transfer Transfer lft	Wild Born		
6204	M	~ 1964	WILD	WILD	SOMALIA FERNDALE OMAHA BROWNSVIL	???? ???? 23 Nov 1968 20 Jul 1969	NONE 3054	Capture Transfer Transfer lft	Wild Born		

Lost to Follow-up as of 31 December 2013

Stud#	Sex	Birth Date	Sire	Dam	Location	Date	LocalID	Event	Birth Origin	Name	Transponder
6206	F	~ 1964	WILD	WILD	SOMALIA	????	NONE	Capture	Wild Born		
					FERNDALE	1 Jan 1968		Transfer			
					OMAHA	23 Nov 1968	3057	Transfer			
					FERNDALE	7 Apr 1970		lft			
6207	F	~ 1964	WILD	WILD	SOMALIA	????	NONE	Capture	Wild Born		
					FERNDALE	????		Transfer			
					OMAHA	23 Nov 1968	3058	Transfer			
					BROWNSVIL	20 Jun 1969		lft			
6209	?	~ 1964	WILD	WILD	SOMALIA	????	NONE	Capture	Wild Born		
					FERNDALE	????		Transfer			
					OMAHA	23 Nov 1968	3060	Transfer			
					BROWNSVIL	17 Jul 1970		lft			
6211	?	~ 1964	WILD	WILD	SOMALIA	????	NONE	Capture	Wild Born		
					FERNDALE	????		Transfer			
					OMAHA	23 Nov 1968	3062	Transfer			
					BROWNSVIL	17 Jul 1970		lft			
6212	?	~ 1964	WILD	WILD	SOMALIA	????	NONE	Capture	Wild Born		
					FERNDALE	????		Transfer			
					OMAHA	23 Nov 1968	3063	Transfer			
					BROWNSVIL	17 Jul 1970		lft			
6274	M	14 May 2005	6089	4152	OUDTSHORN	14 May 2005	1380	Birth	Captive Born	FREDDIE	00066DF209
					LION PARK	~ May 2006		lft			
6320	M	????	UNK	UNK	ROCKTON	????		Birth	Captive Born		
					HEMMINGFD	13 Jul 1972	M99292	Transfer			
					FERNDALE	1 Aug 1978		lft			
6321	F	????	UNK	UNK	ROCKTON	????		Birth	Captive Born		
					HEMMINGFD	7 Aug 1978	M99293	Transfer			
					FERNDALE	8 Aug 1978		lft			
6322	M	????	UNK	UNK	ROCKTON	????		Birth	Captive Born		
					HEMMINGFD	13 Jul 1972	M99294	Transfer			
					FERNDALE	7 Aug 1978		lft			

Lost to Follow-up as of 31 December 2013

Stud#	Sex	Birth Date	Sire	Dam	Location	Date	LocalID	Event	Birth Origin	Name	Transponder
6323	M	????	UNK	UNK	ROCKTON	????		Birth	Captive Born		
					HEMMINGFD	7 Aug 1978	M99295	Transfer			
					ROCKTON	7 Aug 1978		lft			
6325	F	????	UNK	UNK	UNKNOWN	????		Birth	Unk BirthType		
					OKAHANDJA	????	NONE	Transfer			
					HEMMINGFD	16 Jan 1974	M99296	Transfer			
					FERNDAL	7 Aug 1978		lft			
6327	F	????	UNK	UNK	UNKNOWN	????		Birth	Unk BirthType		
					OKAHANDJA	????	NONE	Transfer			
					HEMMINGFD	16 Jan 1974	M99298	Transfer			
					ROCKTON	17 Sep 1976		lft			
6363	F	30 Sep 2005	6089	4152	OUDTSHORN	30 Sep 2005	1394	Birth	Captive Born	FALLON	00068B8FEF
					LION PARK	9 Feb 2007		lft			
6364	F	30 Sep 2005	6089	4152	OUDTSHORN	30 Sep 2005	1395	Birth	Captive Born	Frances	
					YONG IN	8 Apr 2007		lft			
6369	M	1 May 2005	6153	UNK	OLMENSE	1 May 2005	0Z0720	Birth	Captive Born	G0	
					HERNE BC	19 Sep 2005		lft			
6370	M	1 May 2005	6153	UNK	OLMENSE	1 May 2005	0Z0719	Birth	Captive Born	G HAR	
					HERNE BC	19 Sep 2005		lft			
6393	neutF	23 Aug 2005	4444	4165	BROXBOURN	23 Aug 2005	M355	Birth	Captive Born	SAVANNAH	956000000347999
					UNKNOWN	25 Jan 2007		lft			
6432	M	21 Jun 2006	4311	3787	PRET DW	21 Jun 2006	D93875	Birth	Captive Born	MA568	
					DUNLAP	1 Apr 2007		lft			
6509	M	16 Mar 2005	UNK	UNK	MAFUNYANE	16 Mar 2005		Birth	Captive Born		471A275454
					RAREIMPEX	~ 1 Jun 2006		Transfer			
					WINNIPEG	22 Jun 2006	G00139	lft			
6510	F	11 Apr 2005	UNK	UNK	MAFUNYANE	11 Apr 2005		Birth	Captive Born	2	4704131801
					RAREIMPEX	1 Jun 2006		Transfer			
					WINNIPEG	22 Jun 2006	G00140	lft			

Lost to Follow-up as of 31 December 2013

Stud#	Sex	Birth Date	Sire	Dam	Location	Date	LocalID	Event	Birth Origin	Name	Transponder
6524	M	5 Oct 2006	6512	4152	OUDTSHORN EICHBERG	5 Oct 2006 5 Dec 2007 1 Jan 2011	1456	Birth Transfer lft	Captive Born	GREEBA	
6541	M	11 Dec 2001	4048	3696	JADERBERG HUIZEN FD	11 Dec 2001 22 Oct 2004	JBG5	Birth lft	Captive Born		
6646	M	22 Jun 2004	UNK	UNK	LORY PARK DEALER PRAHA LORY PARK	22 Jun 2004 ~ 1 Jun 2005 16 Dec 2006 14 Apr 2010	 260469	Birth Transfer Transfer lft	Captive Born		47-040D-0E01
6647	F	16 Dec 2004	UNK	UNK	LORY PARK DEALER PRAHA LORY PARK	16 Dec 2004 1 Jun 2005 16 Dec 2006 14 Apr 2010	 260470	Birth Transfer Transfer lft	Captive Born		47-0455-616A
6771	F	1 May 2008	6516	5508	OUDTSHORN EICHBERG	1 May 2008 25 Nov 2008 1 Jan 2011	1587	Birth Transfer lft	Captive Born	JADE	978000001553546
6775	F	21 Mar 2004	UNK	UNK	S.AFRICA OUDTSHORN S.AFRICA	21 Mar 2004 17 Jul 2007 ~26 Nov 2009	 1534 NONE	Birth Transfer lft	Captive Born	JENNY	978000000353207
6776	F	21 Mar 2004	UNK	UNK	S.AFRICA OUDTSHORN PRIVATE	21 Mar 2004 17 Jul 2007 25 Sep 2008	 1535	Birth Transfer lft	Captive Born	GHIDA	978000000410863
6779	M	31 Oct 2007	6089	6775	OUDTSHORN UNKNOWN	31 Oct 2007 25 Sep 2008	1549	Birth lft	Captive Born	VICTOR	978000000681680
6780	M	31 Oct 2007	6089	6775	OUDTSHORN S.AFRICA	31 Oct 2007 25 Sep 2008	1550 NONE	Birth lft	Captive Born	BOBBY	978000000743830
6785	F	21 Aug 2008	6516	6775	OUDTSHORN PRIVATE	21 Aug 2008 13 Nov 2010	1624 NONE	Birth lft	Captive Born	JESSE	978000001554615
6792	M	29 Jul 2008	6646	5740	PRAHA PRIVATE	29 Jul 2008 26 Feb 2009	280267	Birth lft	Captive Born		956000000304586

Lost to Follow-up as of 31 December 2013

Stud#	Sex	Birth Date	Sire	Dam	Location	Date	LocalID	Event	Birth Origin	Name	Transponder
6912	M	1 Sep 2003	3951	3344	HOEDSPRUI PRIVATE	1 Sep 2003 10 Feb 2007	NONE	Birth ltf	Captive Born	CUB 1	00-0659-1277T
6946	F	23 May 2007	5619	6878	HOEDSPRUI PRIVATE	23 May 2007 24 Feb 2011	NONE	Birth ltf	Captive Born	ELSIE-JANE	0006B8E43DT
6962	?	7 May 2008	5619	6886	HOEDSPRUI PRIVATE	7 May 2008 ~ Oct 2008	NONE	Birth ltf	Captive Born	SAGGEUS	00-06B8-B9A2T
6963	?	7 May 2008	5619	6886	HOEDSPRUI LETSATSI	7 May 2008 28 Sep 2009	NONE	Birth ltf	Captive Born	SAREL	4A-634F-7C1B
7011	F	24 Mar 2009	6219	6214	PARYS PRIVATE	24 Mar 2009 ~ Aug 2009	NONE	Birth ltf	Captive Born	JESSIE	4A60323775
7014	F	4 Feb 2009	6516	6775	OUDTSHORN S.AFRICA	4 Feb 2009 19 May 2009	1651	Birth ltf	Captive Born	KELSI	978000001404578
7016	M	23 Jul 2009	6515	6775	OUDTSHORN S.AFRICA	23 Jul 2009 26 Nov 2009	1676	Birth ltf	Captive Born	KEVIN	4A3977737E
7017	M	23 Jul 2009	6515	6775	OUDTSHORN S.AFRICA	23 Jul 2009 26 Nov 2009	1677	Birth ltf	Captive Born	KALEB	4A3246222C
7018	M	23 Jul 2009	6515	6775	OUDTSHORN RHINOLION	23 Jul 2009 30 Aug 2010	1678	Birth ltf	Captive Born	KELBY	4A6968075B
7019	F	23 Jul 2009	6515	6775	OUDTSHORN PRIVATE	23 Jul 2009 4 Nov 2010	1675 NONE	Birth ltf	Captive Born	KATA	4A633C5603
7021	M	13 Nov 2006	UNK	UNK	LETSATSI OUDTSHORN LETSATSI	13 Nov 2006 28 Jul 2009 17 Oct 2009	1680	Birth Transfer ltf	Captive Born	THUNDER TWO	978000001092439
7022	F	26 Apr 2007	UNK	UNK	LETSATSI OUDTSHORN LETSATSI	26 Apr 2007 28 Jul 2009 17 Oct 2009	1681	Birth Transfer ltf	Captive Born	FAITH	4A67030F6E
7025	M	18 Oct 2009	6515	6362	OUDTSHORN RHINOLION	18 Oct 2009 30 Aug 2010	1696	Birth ltf	Captive Born	KAZ	4A34784414

Lost to Follow-up as of 31 December 2013

Stud#	Sex	Birth Date	Sire	Dam	Location	Date	LocalID	Event	Birth Origin	Name	Transponder
7030	M	24 Oct 2009	6516	6109	OUTDSHORN PRIVATE	24 Oct 2009 4 Nov 2010	1699	Birth ltf	Captive Born	KOSTA	4A19437A1F
7126	F	26 Dec 2004	4208	4214	SHARJAHBR RIYADH	26 Dec 2004 19 May 2006	AJ057	Birth ltf	Captive Born	MASEEKA	00-0643-66C2
7134	M	18 Mar 2006	4228	4213	SHARJAHBR PRIVATE	18 Mar 2006 26 Nov 2008	AJ065	Birth ltf	Captive Born	GIBBS	00-0680-B223
7135	M	18 Mar 2006	4228	4213	SHARJAHBR PRIVATE	18 Mar 2006 29 Nov 2008	AJ066	Birth ltf	Captive Born	GABRIEL	00-0680-A66B
7171	F	~ 1993	WILD	WILD	NAMIBIA VANDEMERS	~ 1993 ~ 1993 ~ 2008	NONE 54 54	Capture Transfer ltf	Wild Born	AMY	4B6441686C
7844	M	28 Jun 1996	3179	2548	OLMENSE ABU ZABY	28 Jun 1996 26 Feb 1997	OZ1056	Birth ltf	Captive Born		
7845	M	25 Mar 1997	3179	2548	OLMENSE HUIZEN FD	25 Mar 1997 5 May 1997	OZ1059	Birth ltf	Captive Born		
7846	F	25 Mar 1997	3179	2548	OLMENSE ABU ZABY	25 Mar 1997 30 Sep 1997	OZ1057	Birth ltf	Captive Born		
7847	F	25 Mar 1997	3179	2548	OLMENSE HUIZEN FD	25 Mar 1997 5 May 1997	OZ1061	Birth ltf	Captive Born		
7848	F	25 Mar 1997	3179	2548	OLMENSE HUIZEN FD	25 Mar 1997 5 May 1997	OZ1062	Birth ltf	Captive Born		
7857	M	~ 2006	UNK	UNK	SPAIN VALBREMBO SPAIN	~ 2006 10 Apr 2009 3 Jun 2009	NONE NONE	Birth Transfer ltf	Captive Born	ZULU	
7858	F	2 Oct 2005	UNK	UNK	SPAIN VALBREMBO SPAIN	2 Oct 2005 10 Apr 2009 3 Jun 2009	NONE NONE	Birth Transfer ltf	Captive Born	CHITA	

Lost to Follow-up as of 31 December 2013

Stud#	Sex	Birth Date	Sire	Dam	Location	Date	LocalID	Event	Birth Origin	Name	Transponder
7875	M	24 Aug 2010	7020	6522	OUDTSHORN BESTER	24 Aug 2010 23 Dec 2010 ~ 2013	1721	Birth Transfer lft	Captive Born	LUCKY	4B68264A04
7877	F	24 Aug 2010	7020	6522	OUDTSHORN BESTER	24 Aug 2010 23 Dec 2010 ~ 2013	1723	Birth Transfer lft	Captive Born	LAYLA	4B68196943
7914	M	6 Mar 2006	7890	7888	ALBUSTAN PRIVATE	6 Mar 2006 ~ 2009	CCH036	Birth lft	Captive Born		45346D611A
7921	F	24 Apr 2006	7886	7889	ALBUSTAN PRIVATE	24 Apr 2006 1 Apr 2009	CCH042	Birth lft	Captive Born	BLUE BOY	477E535868
7954	F	5 Feb 2009	7898	7892	ALBUSTAN PRIVATE	5 Feb 2009 12 Mar 2009	CCH075	Birth lft	Captive Born		958000001346003
7956	M	5 Feb 2009	UNK	7892	ALBUSTAN PRIVATE	5 Feb 2009 12 Mar 2009	CCH078	Birth lft	Captive Born		958000001348179
7972	M	~ 2000	WILD	WILD	SOMALIA ALBUSTAN RASH	~ 2000 6 Jan 2000 25 Jan 2007	NONE CCS007 RASH	Capture Transfer lft	Wild Born	HUNTER	
7985	F	~ 2000	WILD	WILD	SOMALIA ALBUSTAN ADWC	~ 2000 6 Jan 2000 16 Jan 2007	NONE CCS005 ADWC	Capture Transfer lft	Wild Born	FARAH	456A034D51
7986	F	~ 2000	WILD	WILD	SOMALIA ALBUSTAN RASH	~ 2000 6 Jan 2000 25 Jan 2007	NONE CCS006 F-RASH	Capture Transfer lft	Wild Born	Abla	
8004	M	17 Sep 2010	6516	6109	OUDTSHORN BESTER	17 Sep 2010 23 Dec 2010 ~ 2013	1728	Birth Transfer lft	Captive Born	LINUS	4B625C4944
8006	F	17 Sep 2010	6516	6109	OUDTSHORN BESTER	17 Sep 2010 23 Dec 2010 ~ 2013	1730	Birth Transfer lft	Captive Born	LULA	4B62655F2C

Lost to Follow-up as of 31 December 2013

Stud#	Sex	Birth Date	Sire	Dam	Location	Date	LocalID	Event	Birth Origin	Name	Transponder
8051	M	1 Feb 2010	UNK	UNK	UNKNOWN AL AIN PRIVATE	1 Feb 2010 8 Apr 2010 31 Oct 2011	<u>104008</u>	Birth Transfer lft	Unk BirthType	SPOTTIE	978000001505491
8052	M	1 Feb 2010	UNK	UNK	UNKNOWN AL AIN PRIVATE	1 Feb 2010 8 Apr 2010 31 Oct 2011	<u>104009</u> <u>104009</u>	Birth Transfer lft	Captive Born	DOTTIE	978000001228900
8074	M	1 Aug 2009	UNK	UNK	PRIVATE BROXBOURN PRIVATE	1 Aug 2009 18 Mar 2010 24 Dec 2010	<u>NONE</u> <u>M630</u> <u>NONE</u>	Birth Transfer lft	Captive Born	ROY	945000000664411
8178	M	17 May 1998	3179	2548	OLMENSE WESTERLO	17 May 1998 1 Oct 1998	<u>0Z1064</u>	Birth lft	Captive Born		40736F665D
8179	M	16 Sep 1998	3179	2548	OLMENSE WESTERLO	16 Sep 1998 30 Oct 1998	<u>0Z1065</u>	Birth lft	Captive Born		4072274101
8180	F	~ 1999	UNK	UNK	UNKNOWN HUIZEN FD OLMENSE HUIZEN FD	~ 1999 ???? ~ 2004 1 Aug 2005	<u>0Z0730</u>	Birth Transfer Transfer lft	Captive Born	Samira	0 001 CA8 8AB
8181	F	18 Mar 1999	3179	2548	OLMENSE NATAL	18 Mar 1999 7 Dec 1999	<u>0Z1067</u>	Birth lft	Captive Born		056098101001794
8182	F	18 Apr 1999	3179	2548	OLMENSE NATAL	18 Apr 1999 8 Oct 1999	<u>0Z1066</u>	Birth lft	Captive Born		056098101006476
8185	M	3 Jun 2004	UNK	UNK	NADERMANN OLMENSE HERNE BC	3 Jun 2004 9 Jun 2004 24 May 2005	<u>0Z0715</u>	Birth Transfer lft	Captive Born	Farouk	968000001674197
8187	F	3 Jun 2004	UNK	UNK	NADERMANN OLMENSE HERNE BC	3 Jun 2004 9 Jun 2004 24 May 2005	<u>0Z0714</u>	Birth Transfer lft	Captive Born	Farah-tsjani	972000000316664
8281	M	21 May 2011	5485	5710	PRET DW PRIVATE	21 May 2011 28 Nov 2011	<u>D94083</u>	Birth lft	Captive Born	K72	985140000311939

Lost to Follow-up as of 31 December 2013

Stud#	Sex	Birth Date	Sire	Dam	Location	Date	LocalID	Event	Birth Origin	Name	Transponder
8312	M	30 Jun 2011	4137	6700	HAMERTON PRIVATE	30 Jun 2011 28 Oct 2011	M695	Birth ltf	Captive Born	Kito	96800005304075
8642	M	~ Jan 1998	WILD	WILD	S.AFRICAR PRET DW THANDA	~ 2002 11 Jul 2002 14 Apr 2003	NONE D93959	Capture Transfer ltf	Wild Born	Deon	0006343034T
8643	F	~ Jan 1998	WILD	WILD	S.AFRICAR PRET DW THANDA	~ 2002 11 Aug 2002 14 Apr 2003	NONE D93957	Capture Transfer ltf	Wild Born	Nolene	0006343034T
8644	M	~ Jun 1999	WILD	WILD	S.AFRICAR PRET DW AMAKHALA	???? 2 May 2002 17 May 2003	NONE D93951	Capture Transfer ltf	Wild Born	Mannie / Tho	000633488AT
8645	F	~ Jun 1999	WILD	WILD	S.AFRICAR PRET DW THANDA	~ 2002 11 Aug 2002 14 Apr 2003	NONE D93958	Capture Transfer ltf	Wild Born	Wcf015	0006344A0FT
8646	F	~ Jun 1999	WILD	WILD	S.AFRICAR PRET DW THANDA	~ 2002 9 Jul 2002 14 Apr 2003	NONE D93960	Capture Transfer ltf	Wild Born	Sassy	00063548BDT
8647	M	~ Jun 1999	WILD	WILD	S.AFRICAR PRET DW SANBONA	~ 2002 15 Nov 2002 14 Apr 2003	NONE D93955	Capture Transfer ltf	Wild Born	Wcm12	00063AF598T
8648	F	~ Jun 1999	WILD	WILD	S.AFRICAR PRET DW SHAMWARI	~ 2002 26 Nov 2002 ~ Feb 2003	NONE D93941	Capture Transfer ltf	Wild Born	Wcf003	00063B6356T
8649	F	~ Jan 2000	WILD	WILD	S.AFRICAR PRET DW THORNYBUS	~ 2003 10 Mar 2003 3 Jun 2003	NONE D93950	Capture Transfer ltf	Wild Born	Charliesgirl	00063B82B7T
8650	M	~ Jan 2000	WILD	WILD	S.AFRICAR PRET DW SAAF L/TR	~ 2003 19 Mar 2003 ~ Jan 2004	NONE D93953	Capture Transfer ltf	Wild Born	Uno	00063B0B89T

Lost to Follow-up as of 31 December 2013

Stud#	Sex	Birth Date	Sire	Dam	Location	Date	LocalID	Event	Birth Origin	Name	Transponder
8651	M	~ Jan 2000	WILD	WILD	S.AFRICAR PRET DW SAAF HOED	~ 2003 19 Mar 2003 ~ Jan 2004	NONE D93954	Capture Transfer lft	Wild Born	Klippias	00063B232ET
8652	M	~ Jan 2000	WILD	WILD	S.AFRICAR PRET DW SHAMBALA	~ 2003 26 Mar 2003 21 May 2003	NONE D93952	Capture Transfer lft	Wild Born	Bangles	00063AECB2T
8654	F	~ 2000	WILD	WILD	SOMALIA UNKNOWN ALBUSTAN ADWC	~ 2000 ~ 2000 6 Jan 2000 16 Jan 2007	NONE CCS001	Capture Transfer Transfer lft	Wild Born	Rubina	4605321163
8655	F	~ 2000	WILD	WILD	SOMALIA UNKNOWN ALBUSTAN RASH	~ 2000 ~ 2000 6 Jan 2000 25 Jan 2007	NONE CCS002	Capture Transfer Transfer lft	Wild Born	Sarah	4553D6E12
8656	F	~ 2000	WILD	WILD	SOMALIA UNKNOWN ALBUSTAN RASH	~ 2000 ~ 2000 6 Jan 2000 25 Jan 2007	NONE CCS003	Capture Transfer Transfer lft	Wild Born	Nazla	45520C693F
8657	F	~ 2000	WILD	WILD	SOMALIA UNKNOWN ALBUSTAN RASH	~ 2000 ~ 2000 6 Jan 2000 25 Jan 2007	NONE CCS004	Capture Transfer Transfer lft	Wild Born	Shakira	456F265A15
8658	M	~ 2000	WILD	WILD	SOMALIA UNKNOWN ALBUSTAN RASH	~ 2000 ~ 2000 6 Jan 2000 25 Jan 2007	NONE CCS008	Capture Transfer Transfer lft	Wild Born	Nimrod	4566061902
8659	M	~ 2000	WILD	WILD	SOMALIA UNKNOWN ALBUSTAN ADWC	~ 2000 ~ 2000 6 Jan 2000 16 Jan 2007	NONE CCS009	Capture Transfer Transfer lft	Wild Born	Raja	457966223B

Lost to Follow-up as of 31 December 2013

Stud#	Sex	Birth Date	Sire	Dam	Location	Date	LocalID	Event	Birth Origin	Name	Transponder
8660	M	~ 2000	WILD	WILD	SOMALIA UNKNOWN ALBUSTAN ADWC	???? ~ 2000 6 Jan 2000 16 Jan 2007	NONE CCS010	Capture Transfer Transfer lft	Wild Born	Raaj	456D0B6035
8668	M	~ Mar 2002	WILD	WILD	S.AFRICAR PRET DW PHINDA	~ Apr 2003 3 Apr 2003 ~ Jun 2005	NONE D93949	Capture Transfer lft	Wild Born	Wcm006	00062DF7DE
8669	F	~ Mar 2002	WILD	WILD	S.AFRICAR PRET DW MONATE	~ Apr 2003 24 Apr 2003 ~ Feb 2005	NONE D93943	Capture Transfer lft	Wild Born	Wcf005	00062E0F50T
8671	M	~ Jul 2002	WILD	WILD	S.AFRICAR PRET DW SHAMWARI	~ Nov 2002 ~ Nov 2002 ~ Feb 2003	NONE D93939	Capture Transfer lft	Wild Born	wCM001	00062E1F5AT
8672	F	~ Jul 2002	WILD	WILD	S.AFRICAR PRET DW SHAMWARI	~ Nov 2002 26 Nov 2002 ~ Feb 2003	NONE D93940	Capture Transfer lft	Wild Born	Wcf002	00063B66C8T
8673	F	~ Aug 2002	WILD	WILD	S.AFRICAR PRET DW SAMARA	~ Dec 2002 5 Dec 2002 ~ Jun 2004	NONE D93942	Capture Transfer lft	Wild Born	Wcf004	00063D8010T
8682	M	~ 2004	WILD	WILD	AFRICAN ADWC ALBUSTAN RASH	~ 2004 ~ 2004 23 Sep 2004 25 Jan 2007	NONE CCS012	Capture Transfer Transfer lft	Wild Born	Davidson	
8683	F	~ 2004	WILD	WILD	AFRICAN ADWC ALBUSTAN RASH	~ 2004 ~ 2004 23 Sep 2004 25 Jan 2007	NONE CCS011	Capture Transfer Transfer lft	Wild Born	Oppie	
8684	M	~ 2004	WILD	WILD	SOMALIA ADWC ALBUSTAN RASH	~ 2004 ~ 2004 23 Sep 2004 25 Jan 2007	NONE CCS013	Capture Transfer Transfer lft	Wild Born	Harly	

Lost to Follow-up as of 31 December 2013

Stud#	Sex	Birth Date	Sire	Dam	Location	Date	LocalID	Event	Birth Origin	Name	Transponder
8691	F	11 Apr 2005	UNK	7985	ALBUSTAN ADWC	11 Apr 2005 6 Jun 2007	CCS016	Birth ltf	Captive Born	Hanna	
8692	F	11 Apr 2005	UNK	7985	ALBUSTAN ADWC	11 Apr 2005 6 Jun 2007	CCS017	Birth ltf	Captive Born	Grace	
8704	M	9 May 2006	8658	8654	ALBUSTAN UNKNOWN	9 May 2006 10 May 2006	CCS028	Birth ltf	Captive Born		
8710	M	23 Dec 2006	UNK	7985	ALBUSTAN ADWC	23 Dec 2006 16 Jan 2007	CCS030	Birth ltf	Captive Born	Big Boy	
8713	F	26 Mar 2007	5549	5954	MAKTOUM	26 Mar 2007 ~ 2013	A00704 A00704	Birth ltf	Captive Born		95573095
8722	F	2 Feb 2008	4390	4405	MAKTOUM	2 Feb 2008 ~ 2013	A00779 A00779	Birth ltf	Captive Born		95582819
8728	M	26 Mar 2008	8688	5973	MAKTOUM	26 Mar 2008 ~ 2013	A00807 A00807	Birth ltf	Captive Born		095594375
=====											
TOTALS: 318.261.7 (586)											

SECTION K

COMPLETE STUDBOOK AS OF DECEMBER 2013

Complete Studbook as of December 2013

Stud#	Sex	Birth Date	Sire	Dam	Location	Date	LocalID	Event	Birth Origin	Name	Transponder
1	M	~ 1969	WILD	WILD	AFRICAN	~ 1969	NONE	Capture	Wild Born	PUNCH	
					MEMPHIS	4 Jun 1969	0029	Transfer			
					BATONROUG	12 May 1978	M513	Transfer			
						30 Jun 1984		Death			
[Death by: Infection associated Unknown Urinary Unknown after necropsy]											
2	M	~ 1967	WILD	WILD	SOMALIA	~ 1971	NONE	Capture	Wild Born	BOY	
					METROZOO	25 Feb 1972		Transfer			
						~ 1979		Death			
[Death by: Unknown means]											
3	M	~ 1967	WILD	WILD	NAMIBIA	~ 1970	NONE	Capture	Wild Born	SQUEAKER	
					SD-WAP	28 May 1970	100149	Transfer			
					CINCINNAT	21 Jun 1974	M9582	Transfer			
						17 Apr 1975		Death			
[Death by: Infection associated Unknown Integumentary Bacterial]											
4	M	~ 1967	WILD	WILD	NAMIBIA	~ 1970	NONE	Capture	Wild Born	MR. GREEN	
					SD-WAP	28 May 1970	100147	Transfer			
						1 Jul 1982		Death			
[Death by: Anesth/Restraint assoc Unknown Unknown (after necropsy)]											
5	M	~ 1967	WILD	WILD	NAMIBIA	~ 1970	NONE	Capture	Wild Born	HERMIE	
					SD-WAP	28 May 1970	100148	Transfer			
						1 Jul 1982		Death			
[Death by: Euthanasia (medical) Unknown Unknown (after necropsy)]											
6	M	~ 1967	WILD	WILD	NAMIBIA	~ 1970	NONE	Capture	Wild Born	BLACKFOOT	
					SD-WAP	28 May 1970	100146	Transfer			
						1 Jul 1982		Death			
[Death by: Euthanasia (medical) Unknown Unknown (after necropsy)]											
7	F	~ 1967	WILD	WILD	NAMIBIA	~ 1971	NONE	Capture	Wild Born	TAMMY	
					METROZOO	~ 1972		Transfer			
						~ 1979		Death			
[Death by: Unknown means]											
8	F	~ 1967	WILD	WILD	NAMIBIA	~ 1970	NONE	Capture	Wild Born	MISS YELLOW	
					SD-WAP	28 May 1970	100153	Transfer			
					BUSCH TAM	14 Jul 1982	17008	Transfer			
						26 Sep 1983		Death			

Complete Studbook as of December 2013

Stud#	Sex	Birth Date	Sire	Dam	Location	Date	LocalID	Event	Birth Origin	Name	Transponder
								[Death by: Injury from exhibit mate Unknown Generalized Trauma]			
9	F	~ 1967	WILD	WILD	NAMIBIA SD-WAP	~ 1970 28 May 1970 8 Aug 1974	NONE 100154	Capture Transfer Death	Wild Born	LONESOME	
								[Death by: Unknown means]			
10	F	~ 1970	WILD	WILD	NAMIBIA SD-WAP	~ 1970 28 May 1970 8 Nov 1979	NONE 100152	Capture Transfer Death	Wild Born	CUTIE	
								[Death by: Infection associated Unknown Unknown (after necropsy)]			
11	F	~ 1967	WILD	WILD	NAMIBIA CINCINNAT	~ 1972 6 Mar 1972 5 Jul 1981	NONE M9583	Capture Transfer Death	Wild Born	CIRCE	
								[Death by: Infection associated Unknown Urinary Unknown after necropsy]			
12	M	~ 1970	WILD	WILD	NAMIBIA STOCKBRID	~ 1970 ~ 1971 ~ 1978	NONE	Capture Transfer Death	Wild Born	GLCSM1	
								[Death by: Unknown means]			
13	M	~ 1968	WILD	WILD	NAMIBIA GRAND PRA	~ 1970 ~ 1971 ~ 1978	NONE	Capture Transfer Death	Wild Born	TLCM1	
								[Death by: Unknown means]			
14	M	~ 1968	WILD	WILD	NAMIBIA GRAND PRA	~ 1970 ~ 1971 ~ 1978	NONE	Capture Transfer Death	Wild Born	TLCM2	
								[Death by: Unknown means]			
15	M	~ 1968	WILD	WILD	NAMIBIA ROCKTON COLUMBUS	~ 1969 ~ 1970 24 Jan 1974 12 Apr 1982	NONE 742001	Capture Transfer Transfer Death	Wild Born	KING	
								[Death by: Infection associated Unknown Urinary Unknown after necropsy]			
16	M	~ 1968	WILD	WILD	NAMIBIA TOLEDO CINCINNAT	~ 1971 15 Jul 1971 25 May 1976	NONE 711205 M9598	Capture Transfer Transfer	Wild Born	LT/Toledo	

Complete Studbook as of December 2013

Stud#	Sex	Birth Date	Sire	Dam	Location	Date	LocalID	Event	Birth Origin	Name	Transponder
					TOLEDO	11 Jul 1977	711205	Transfer			
						13 Oct 1978		Death			
					[Death by: Old age Unknown Generalized Unknown after necropsy]						
17	M	~ 1968	WILD	WILD	NAMIBIA	~ 1972	NONE	Capture	Wild Born	KRUGER	
					WINSTON	7 Aug 1972	594	Transfer			
						27 Dec 1979		Death			
					[Death by: Injury from exhibit mate Unknown Generalized Trauma]						
18	F	~ 1968	WILD	WILD	NAMIBIA	~ 1968	NONE	Capture	Wild Born	SUKI	
					LOSANGELE	3 Oct 1969	05462	Transfer			
					SACRAMNTO	30 Oct 1969	100233	Transfer			
						7 Jul 1984		Death			
					[Death by: Old age Unknown Generalized Unknown after necropsy]						
19	F	~ 1968	WILD	WILD	NAMIBIA	~ 1971	NONE	Capture	Wild Born	MA	
					TOLEDO	30 Jul 1971	711206	Transfer			
						3 Jul 1980		Death			
					[Death by: Euthanasia (medical) Unknown Urinary Unknown after necropsy]						
20	F	~ 1968	WILD	WILD	NAMIBIA	~ 1970	NONE	Capture	Wild Born	FLORENCE	
					STOCKBRID	~ 1971		Transfer			
						~ 1978		Death			
					[Death by: Unknown means]						
21	F	~ 1968	WILD	WILD	NAMIBIA	~ 1970	NONE	Capture	Wild Born	TLCSF1	
					GRAND PRA	~ 1971		Transfer			
						~ 1978		Death			
					[Death by: Unknown means]						
22	F	~ 1968	WILD	WILD	NAMIBIA	~ 1970	NONE	Capture	Wild Born	TLCSF2	
					GRAND PRA	~ 1971		Transfer			
						~ 1978		Death			
					[Death by: Unknown means]						
23	F	~ 1968	WILD	WILD	NAMIBIA	~ 1970	NONE	Capture	Wild Born	TLCSF3	
					GRAND PRA	~ 1971		Transfer			
						~ 1978		Death			
					[Death by: Unknown means]						
24	M	~ 1969	WILD	WILD	NAMIBIA	~ 1970	NONE	Capture	Wild Born	ODEN	

Complete Studbook as of December 2013

Stud#	Sex	Birth Date	Sire	Dam	Location	Date	LocalID	Event	Birth Origin	Name	Transponder
					ROCKTON	~ 1971	_____	Transfer			
					SPOKANE	25 Jul 1984	_____	Transfer			
						21 Jan 1986		Death			
					[Death by: Infection associated Unknown Urinary Unknown after necropsy]						
25	M	~ 1969	WILD	WILD	NAMIBIA	~ 1970	NONE	Capture	Wild Born	ZEUS	
					ROCKTON	~ 1971	_____	Transfer			
						~ 1985		Death			
					[Death by: Unknown means]						
26	M	~ 1969	WILD	WILD	NAMIBIA	~ 1970	NONE	Capture	Wild Born	PRINCE	
					ROCKTON	~ 1971	_____	Transfer			
						28 Aug 1984		Death			
					[Death by: Infection associated Unknown Urinary Unknown after necropsy]						
27	M	~ 1969	WILD	WILD	NAMIBIA	~ 1970	NONE	Capture	Wild Born	EMPEROR	
					ROCKTON	~ 1971	_____	Transfer			
						~ 1983		Death			
					[Death by: Infection associated Unknown Respiratory Unknown after necropsy]						
28	M	~ 1973	WILD	WILD	NAMIBIA	~ 1976	NONE	Capture	Wild Born	CHEEPS	
					TORONTO	23 Apr 1976	7333	Transfer			
					ROCKTON	9 Aug 1988	7333	Transfer			
						8 Dec 1989		Death			
					[Death by: Euthanasia (medical) Unknown Urinary Unknown after necropsy]						
29	M	~ 1969	WILD	WILD	NAMIBIA	~ 1970	NONE	Capture	Wild Born	SCARFACE	
					TOLEDO	30 Jul 1971	95	Transfer			
						17 Jan 1984		Death			
					[Death by: Infection associated Unknown Urinary Mechanical abnormality]						
30	M	~ 1969	WILD	WILD	NAMIBIA	~ 1970	NONE	Capture	Wild Born	CLCSM1	
					LAGUNA HI	~ 1971	_____	Transfer			
						~ 1980		Death			
					[Death by: Unknown means]						
31	M	~ 1969	WILD	WILD	NAMIBIA	~ 1970	NONE	Capture	Wild Born	CLCSM2	
					LAGUNA HI	~ 1971	_____	Transfer			
						~ 1980		Death			
					[Death by: Unknown means]						

Complete Studbook as of December 2013

Stud#	Sex	Birth Date	Sire	Dam	Location	Date	LocalID	Event	Birth Origin	Name	Transponder
32	F	~ 1973	WILD	WILD	NAMIBIA TORONTO	~ 1976 6 May 1976 3 Jan 1985	NONE 7391	Capture Transfer Death	Wild Born	MANON	
						[Death by: Environ/Behav conditions Unknown Hemic/Lymph New growths/cancer]					
33	F	~ 1969	WILD	WILD	NAMIBIA WINSTON SACRAMNTO	~ 1972 8 Jul 1972 26 Nov 1980 8 Jun 1983	NONE 595 100403	Capture Transfer Transfer Death	Wild Born	TRIAN	
						[Death by: Old age Unknown Generalized Unknown after necropsy]					
34	F	~ 1969	WILD	WILD	NAMIBIA WINSTON	~ 1972 8 Jul 1972 26 Mar 1986	NONE 593	Capture Transfer Death	Wild Born	LIGHTNING	
						[Death by: Euthanasia (medical) Unknown Generalized Unknown after necropsy]					
35	F	~ 1970	WILD	WILD	NAMIBIA WINSTON	~ 1972 8 Jul 1972 22 Oct 1984	NONE 592	Capture Transfer Death	Wild Born	MOLLY	
						[Death by: Infection associated Unknown Digestive Viral]					
36	F	~ 1973	WILD	WILD	NAMIBIA TORONTO	~ 1976 23 Apr 1976 7 Dec 1990	NONE 7335	Capture Transfer Death	Wild Born	FLEUR	
						[Death by: Infection associated Unknown Nervous Unknown after necropsy]					
37	F	~ 1973	WILD	WILD	NAMIBIA TORONTO	~ 1976 23 Apr 1976 12 Jun 1986	NONE 7337	Capture Transfer Death	Wild Born	BESS	
						[Death by: Euthanasia (medical) Unknown Urinary Unknown after necropsy]					
38	F	~ 1973	WILD	WILD	NAMIBIA TORONTO	~ 1976 6 May 1976 1 Feb 1989	NONE 7392	Capture Transfer Death	Wild Born	AMBER	
						[Death by: Unknown means]					
39	F	~ 1973	WILD	WILD	NAMIBIA TORONTO	~ 1976 6 May 1976 3 Jan 1991	NONE 7393	Capture Transfer Death	Wild Born	MIGNON	
						[Death by: Other/Unknown Unknown Nervous Unknown after necropsy]					

Complete Studbook as of December 2013

Stud#	Sex	Birth Date	Sire	Dam	Location	Date	LocalID	Event	Birth Origin	Name	Transponder
40	F	~ 1969	WILD	WILD	NAMIBIA LAGUNA HI	~ 1970 ~ 1971 ~ 1980	NONE	Capture Transfer Death	Wild Born	CLCSF1	
											[Death by: Unknown means]
41	F	~ 1969	WILD	WILD	NAMIBIA LAGUNA HI	~ 1970 ~ 1971 ~ 1980	NONE	Capture Transfer Death	Wild Born	CLCSF2	
											[Death by: Unknown means]
42	F	~ 1969	WILD	WILD	NAMIBIA LAGUNA HI	~ 1970 ~ 1971 ~ 1980	NONE	Capture Transfer Death	Wild Born	CLCSF3	
											[Death by: Unknown means]
43	F	~ 1969	WILD	WILD	NAMIBIA LAGUNA HI	~ 1970 ~ 1971 ~ 1980	NONE	Capture Transfer Death	Wild Born	CLCSF4	
											[Death by: Unknown means]
44	F	~ 1969	WILD	WILD	NAMIBIA ROCKTON SPOKANE BOTHHELL BENTONVIL	~ 1970 ~ 1971 25 Jul 1984 28 Mar 1986 23 Sep 1987	NONE	Capture Transfer Transfer Transfer lft	Wild Born	DIANA	
45	F	~ 1969	WILD	WILD	NAMIBIA ROCKTON	~ 1970 ~ 1971 12 Nov 1984	NONE	Capture Transfer Death	Wild Born	TERRA	
											[Death by: Infection associated Unknown Nervous Bacterial]
46	F	~ 1969	WILD	WILD	NAMIBIA ROCKTON	~ 1970 ~ 1971 20 Aug 1985	NONE	Capture Transfer Death	Wild Born	SHANA	
											[Death by: Infection associated Unknown No necropsy planned]
47	F	~ 1970	WILD	WILD	NAMIBIA METROZOO KANSASCTY	~ 1971 ~ 1972 9 Jul 1981 15 Dec 1983	NONE	Capture Transfer Transfer Death	Wild Born	SARA	
											[Death by: Infection associated Unknown Digestive Unknown after necropsy]

Complete Studbook as of December 2013

Stud#	Sex	Birth Date	Sire	Dam	Location	Date	LocalID	Event	Birth Origin	Name	Transponder
49	?	22 Nov 1970	MULT	9	SD-WAP	22 Nov 1970 22 Nov 1970	100156	Birth Death	Captive Born		
											[Death by: Injury from exhibit mate Unknown No necropsy planned]
50	?	22 Nov 1970	MULT	9	SD-WAP	22 Nov 1970 22 Nov 1970	100155	Birth Death	Captive Born		
											[Death by: Injury from exhibit mate Unknown No necropsy planned]
51	M	~ May 1973	WILD	WILD	NAMIBIA TORONTO	~ 1976 6 May 1976 22 Apr 1988	NONE 7388	Capture Transfer Death	Wild Born	GENGHIS	
											[Death by: Euthanasia (medical) Unknown No necropsy planned]
52	M	~ 1974	WILD	WILD	NAMIBIA TORONTO	~ 1976 6 May 1976 16 Sep 1984	NONE 7387	Capture Transfer Death	Wild Born	JUSSI	
											[Death by: Infection associated Unknown Digestive Viral]
53	M	~ 1971	WILD	WILD	NAMIBIA METROZOO JACKSON	~ 1972 ~ 1973 25 Sep 1980 25 Jun 1986	NONE 000829	Capture Transfer Transfer Death	Wild Born	ROMEO	
											[Death by: Infection associated Unknown Urinary Unknown after necropsy]
54	M	~ 1971	WILD	WILD	NAMIBIA COLUMBIA YULEE	~ 1974 2 Nov 1974 15 Nov 1984 18 Apr 1985	NONE SJ0222 84101	Capture Transfer Transfer Death	Wild Born	SPOT	
											[Death by: Euthanasia (medical) Unknown Urinary Unknown after necropsy]
55	F	~ 1971	WILD	WILD	NAMIBIA FORTWORTH	~ 1973 6 Jul 1973 27 Jan 1984	NONE 19RI8	Capture Transfer Death	Wild Born	19R18	
											[Death by: Infection associated Bury Urinary Bacterial]
56	F	~ 1971	WILD	WILD	NAMIBIA FORTWORTH	~ 1973 6 Jul 1973 2 Nov 1983	NONE 17RI6	Capture Transfer Death	Wild Born	17R16	
											[Death by: Infection associated Bury Urinary Bacterial]
57	M	26 Dec 1971	16	19	TOLEDO	26 Dec 1971	96	Birth	Captive Born	BUSTER	

Complete Studbook as of December 2013

Stud#	Sex	Birth Date	Sire	Dam	Location	Date	LocalID	Event	Birth Origin	Name	Transponder
						5 Dec 1985		Death			
						[Death by: Infection associated Unknown Urinary Unknown after necropsy]					
58	F	26 Dec 1971	16	19	TOLEDO	26 Dec 1971	98	Birth	Captive Born	NASTY	
					COLUMBIA	11 May 1983	SJ0707	Transfer			
						16 Jul 1983		Death			
						[Death by: Injury from exhibit mate Given to an institution: COLUMBIA Generalized Trauma]					
59	F	26 Dec 1971	16	19	TOLEDO	26 Dec 1971	711207	Birth	Captive Born		
						6 Aug 1972		Death			
						[Death by: Infection associated Unknown Generalized Protozoan]					
60	F	26 Dec 1971	16	19	TOLEDO	26 Dec 1971	711208	Birth	Captive Born		
						10 Dec 1975		Death			
						[Death by: Infection associated Unknown Digestive Viral]					
61	M	~ 1972	WILD	WILD	NAMIBIA	~ 1974	NONE	Capture	Wild Born	KAGO	
					COLUMBIA	27 Jun 1974	SJ0165	Transfer			
					TOLEDO	11 May 1983	295	Transfer			
						21 May 1985		Death			
						[Death by: Infection associated Unknown Hemic/Lymph New growths/cancer]					
62	M	~ 1972	WILD	WILD	NAMIBIA	~ 1974	NONE	Capture	Wild Born	JUBAL	
					COLUMBIA	27 Jun 1974	SJ0164	Transfer			
					YULEE	15 Nov 1984	84100	Transfer			
					NY BRONX	13 May 1985	851152	Transfer			
						13 Feb 1988		Death			
						[Death by: Infection associated Unknown Urinary Unknown after necropsy]					
63	M	~ 1972	WILD	WILD	NAMIBIA	~ 1976	NONE	Capture	Wild Born	MATTHEW	
					TORONTO	23 Apr 1976	7334	Transfer			
					MYSORE	16 Dec 1985	850012	Transfer			
						~ 1986		Death			
						[Death by: Old age Unknown Generalized Unknown after necropsy]					
64	M	~ 1972	WILD	WILD	NAMIBIA	~ 1973	NONE	Capture	Wild Born	NNE	
					GILBERT F	8 May 1973	4	Transfer			
						4 Jul 1986		Death			
						[Death by: Euthanasia (medical) Unknown No necropsy planned]					
65	M	~ 1972	WILD	WILD	NAMIBIA	~ 1973	NONE	Capture	Wild Born	MOJA	

Complete Studbook as of December 2013

Stud#	Sex	Birth Date	Sire	Dam	Location	Date	LocalID	Event	Birth Origin	Name	Transponder
					GILBERT F	8 May 1973		1	Transfer		
					SANDIEGOZ	23 Oct 1983	011615	Transfer			
					SD-WAP	23 Nov 1983	011615	Transfer			
					GILBERT F	2 Jan 1985		1	Transfer		
						1 Mar 1985			Death		
					[Death by: Injury from exhibit mate Unknown Generalized Trauma]						
66	F	~ 1972	WILD	WILD	NAMIBIA	~ 1973	NONE	Capture	Wild Born	TIKI	
					METROZOO	~ 1974		Transfer			
					KANSASCTY	7 Sep 1981	1502	Transfer			
						22 Jan 1984		Death			
					[Death by: Infection associated Unknown No necropsy planned]						
67	F	~ 1972	WILD	WILD	NAMIBIA	~ 1974	NONE	Capture	Wild Born	XANDA / ZAN	
					COLUMBIA	27 Jun 1974	SJ0167	Transfer			
					TOLEDO	11 May 1983	296	Transfer			
						10 Nov 1986		Death			
					[Death by: Infection associated Unknown Generalized New growths/cancer]						
68	F	~ 1972	WILD	WILD	NAMIBIA	~ 1974	NONE	Capture	Wild Born	MALI	
					COLUMBIA	27 Jun 1974	SJ0166	Transfer			
					YULEE	15 Nov 1984	84102	Transfer			
					NY BRONX	13 May 1985	851153	Transfer			
						9 Aug 1988		Death			
					[Death by: Old age Unknown Generalized Unknown after necropsy]						
69	F	~ 1972	WILD	WILD	NAMIBIA	~ 1973	NONE	Capture	Wild Born	VIOLET	
					DENVER	22 Jan 1974	00403	Transfer			
					OMAHA	5 Feb 1982	3981	Transfer			
						10 Apr 1984		Death			
					[Death by: Euthanasia (medical) Unknown Urinary Unknown after necropsy]						
70	F	28 Apr 1972	5	9	SD-WAP	28 Apr 1972	100158	Birth	Captive Born	SQUEAKY	
					CINCINNAT	21 Jun 1974	M9584	Transfer			
						6 Jun 1985		Death			
					[Death by: Infection associated Unknown Digestive Viral]						
71	F	28 Apr 1972	5	9	SD-WAP	28 Apr 1972	100160	Birth	Captive Born	LLOYD	
					LOWE BILL	14 Dec 1977		Transfer			
						~ 1982		Death			
					[Death by: Unknown means]						

Complete Studbook as of December 2013

Stud#	Sex	Birth Date	Sire	Dam	Location	Date	LocalID	Event	Birth Origin	Name	Transponder
72	F	28 Apr 1972	5	9	SD-WAP	28 Apr 1972 21 Jan 1981	100159	Birth Death	Captive Born	LYNN	
						[Death by: Unknown means]					
73	F	~ 1972	WILD	WILD	NAMIBIA GILBERT F	~ 1973 8 May 1973 1 Jul 1987	NONE 3	Capture Transfer Death	Wild Born	TATU	
						[Death by: Euthanasia (medical) Unknown Generalized Unknown after necropsy]					
74	F	~ May 1972	WILD	WILD	NAMIBIA GILBERT F PHOENIX	~ 1973 8 May 1973 21 Aug 1978 10 Apr 1987	NONE 2 2659	Capture Transfer Transfer Death	Wild Born	MBILI	
						[Death by: Euthanasia (medical) Unknown Digestive Unknown after necropsy]					
75	F	~ 1973	WILD	WILD	NAMIBIA TORONTO MYSORE	~ 1976 6 May 1976 16 Dec 1985 17 Aug 1989	NONE 7390 850013	Capture Transfer Transfer Death	Wild Born	SYBILLA	
						[Death by: Unknown means]					
76	F	~ 1974	WILD	WILD	NAMIBIA TORONTO COLUMBUS	~ 1976 6 May 1976 16 Aug 1985 13 Jan 1989	NONE 7389 852087	Capture Transfer Transfer Death	Wild Born	LEILA	
						[Death by: Infection associated Unknown Urinary Unknown after necropsy]					
77	M	8 Sep 1973	17	33	WINSTON	8 Sep 1973 28 Apr 1982	596	Birth Death	Captive Born	BLACKTIP	
						[Death by: Infection associated Unknown Respiratory Unknown after necropsy]					
78	M	8 Sep 1973	17	33	WINSTON SD-WAP LAGUNA HI SD-WAP BATONROUG	8 Sep 1973 26 Nov 1980 9 Apr 1982 5 Dec 1984 11 Feb 1986 6 Oct 1987	597 104182 104182 M1658	Birth Transfer Transfer Transfer Transfer Death	Captive Born	WHITE TIP	
						[Death by: Infection associated Unknown Urinary Unknown after necropsy]					
79	M	8 Sep 1973	17	33	WINSTON SACRAMNTO	8 Sep 1973 1 Feb 1975	105822 100144	Birth Transfer	Captive Born	SABU	

Complete Studbook as of December 2013

Stud#	Sex	Birth Date	Sire	Dam	Location	Date	LocalID	Event	Birth Origin	Name	Transponder
					WINSTON	10 May 1982	105822	Transfer			
						28 Sep 1982		Death			
					[Death by: Infection associated Unknown Urinary Unknown after necropsy]						
80	F	8 Sep 1973	17	33	WINSTON	8 Sep 1973	005821	Birth	Captive Born	TOMA	
					SACRAMNTO	1 Feb 1975	100145	Transfer			
					WINSTON	10 May 1982	005821	Transfer			
						29 Jun 1982		Death			
					[Death by: Infection associated Unknown Digestive Viral]						
81	M	1 Aug 1973	MULT	MULT	GRAND PRA	1 Aug 1973		Birth	Captive Born	ZESMUS	
					HOUSTON	29 Sep 1976	798	Transfer			
						19 Jul 1990		Death			
					[Death by: Euthanasia (medical) Unknown No necropsy planned]						
82	M	10 Nov 1973	MULT	MULT	GRAND PRA	10 Nov 1973		Birth	Captive Born		
					FERNDAL	~ 1974		Transfer			
					DETROIT	15 Nov 1975	172	Transfer			
						~ 1981		Death			
					[Death by: Infection associated Given to an institution: MSU DILAB Digestive Unknown after necropsy]						
83	M	10 Nov 1973	MULT	MULT	GRAND PRA	10 Nov 1973		Birth	Captive Born		
					FERNDAL	~ 1974		Transfer			
					DETROIT	15 Nov 1975	171	Transfer			
						26 Dec 1980		Death			
					[Death by: Infection associated Given to an institution: MSU DILAB Digestive Unknown after necropsy]						
84	F	~ 1973	MULT	MULT	GRAND PRA	~ 1973		Birth	Captive Born	Edith	
					BROWNSVIL	9 Jun 1976	705	Transfer			
						28 Aug 1976		Death			
					[Death by: Infection associated Unknown Digestive Unknown after necropsy]						
85	F	~ 1973	MULT	MULT	GRAND PRA	~ 1973		Birth	Captive Born	JANE	
					DALLAS	28 Sep 1976	001513	Transfer			
					SAN ANTON	4 Nov 1982	821108	Transfer			
						17 Nov 1982		Death			
					[Death by: Infection associated Unknown Generalized Bacterial]						
86	M	17 Nov 1973	4	10	SD-WAP	17 Nov 1973	100161	Birth	Captive Born		
						17 Nov 1973		Death			
					[Death by: Other/Unknown Unknown Generalized Genetic/Prenatal]						

Complete Studbook as of December 2013

Stud#	Sex	Birth Date	Sire	Dam	Location	Date	LocalID	Event	Birth Origin	Name	Transponder
87	M	17 Nov 1973	4	10	SD-WAP	17 Nov 1973 17 Nov 1973	100162	Birth Death	Captive Born		
											[Death by: Other/Unknown Unknown Generalized Genetic/Prenatal]
88	M	17 Nov 1973	4	10	SD-WAP PHILADELP NY BRONX	17 Nov 1973 19 Jun 1974 14 Sep 1988 7 Aug 1990	100164 100049 881384	Birth Transfer Transfer Death	Captive Born	MORK	
											[Death by: Unknown means]
89	M	17 Nov 1973	4	10	SD-WAP CINCINNAT	17 Nov 1973 21 Jun 1974 17 Mar 1987	100165 M9585	Birth Transfer Death	Captive Born	SAN PASQUAL	
											[Death by: Euthanasia (medical) Unknown No necropsy planned]
90	M	17 Nov 1973	4	10	SD-WAP	17 Nov 1973 22 Feb 1977	100166	Birth Death	Captive Born	MATAKO	
											[Death by: Euthanasia (medical) Unknown No necropsy planned]
91	F	17 Nov 1973	4	10	SD-WAP COLO SPRG	17 Nov 1973 19 Jun 1974 10 Oct 1974	100167 74M021	Birth Transfer Death	Captive Born		
											[Death by: Unknown means]
92	F	17 Nov 1973	4	10	SD-WAP CINCINNAT	17 Nov 1973 21 Jun 1974 22 Feb 1981	100168 M9587	Birth Transfer Death	Captive Born	SCAR	
											[Death by: Other/Unknown Unknown Digestive New growths/cancer]
93	?	17 Nov 1973	4	10	SD-WAP	17 Nov 1973 20 Nov 1973	100163	Birth Death	Captive Born		
											[Death by: Other/Unknown Unknown Generalized Genetic/Prenatal]
94	M	23 Nov 1973	MULT	8	SD-WAP COLO SPRG	23 Nov 1973 19 Jun 1974 15 Oct 1974	100169 74M020	Birth Transfer Death	Captive Born		
											[Death by: Unknown means]
95	F	23 Nov 1973	MULT	8	SD-WAP PHILADELP	23 Nov 1973 19 Jun 1974 28 Nov 1980	100170 100050	Birth Transfer Death	Captive Born		

Complete Studbook as of December 2013

Stud#	Sex	Birth Date	Sire	Dam	Location	Date	LocalID	Event	Birth Origin	Name	Transponder
[Death by: Infection associated Unknown Digestive Viral]											
96	F	23 Nov 1973	MULT	8	SD-WAP	23 Nov 1973	100171	Birth	Captive Born		
					CINCINNAT	21 Jun 1974	M9586	Transfer			
						11 Oct 1978		Death			
[Death by: Infection associated Unknown Integumentary Fungal]											
97	M	~ 1974	MULT	MULT	LAGUNA HI	~ 1974		Birth	Captive Born	PHARAOH	
					COLUMBUS	30 Mar 1985	852039	Transfer			
					BEIJING	31 Jul 1986		Transfer			
						27 Aug 1986		Death			
[Death by: Unknown means]											
98	F	~ 1974	WILD	WILD	NAMIBIA	~ 1976	NONE	Capture	Wild Born	LILY	
					TORONTO	23 Apr 1976	7338	Transfer			
					COLUMBUS	16 Aug 1985	852086	Transfer			
						24 Aug 1989		Death			
[Death by: Euthanasia (medical) Unknown Urinary Unknown after necropsy]											
99	F	~ 1974	WILD	WILD	NAMIBIA	~ 1976	NONE	Capture	Wild Born	LOTUS	
					TORONTO	23 Apr 1976	7336	Transfer			
						22 Jan 1991		Death			
[Death by: Other/Unknown Unknown Nervous Unknown after necropsy]											
100	M	1 Feb 1974	MULT	MULT	GRAND PRA	1 Feb 1974		Birth	Captive Born	JOHN	
					DALLAS	28 Sep 1976	001512	Transfer			
					FORTWORTH	27 Feb 1980	308	Transfer			
					DALLAS	18 Oct 1980	001512	Transfer			
					SAN ANTON	4 Nov 1982	821107	Transfer			
						2 Sep 1984		Death			
[Death by: Infection associated Unknown Cardiovascular Bacterial]											
101	F	1 Feb 1974	MULT	MULT	GRAND PRA	1 Feb 1974		Birth	Captive Born	TILLY	
					HOUSTON	29 Sep 1976	799	Transfer			
						15 Aug 1989		Death			
[Death by: Euthanasia (medical) Unknown Urinary Unknown after necropsy]											
102	M	26 Apr 1974	MULT	9	SD-WAP	26 Apr 1974	100172	Birth	Captive Born	LIMAO	
						11 Jul 1975		Death			
[Death by: Infection associated Unknown Respiratory Unknown after necropsy]											

Complete Studbook as of December 2013

Stud#	Sex	Birth Date	Sire	Dam	Location	Date	LocalID	Event	Birth Origin	Name	Transponder
103	M	26 Apr 1974	MULT	9	SD-WAP	26 Apr 1974	100173	Birth	Captive Born	PAKA	
					CHICAGOBR	3 Feb 1976	22996	Transfer			
						2 Nov 1978		Death			
					[Death by: Unknown means]						
104	F	26 Apr 1974	MULT	9	SD-WAP	26 Apr 1974	100174	Birth	Captive Born	SHEBA	
					UNKNOWN	8 Jun 1974	NONE	Transfer			
					SD-WAP	6 Jan 1980	100174	Transfer			
					SANDIEGOZ	18 Jun 1981	100174	Transfer			
					SD-WAP	11 May 1982	100174	Transfer			
					SANDIEGOZ	21 May 1983	100174	Transfer			
					SD-WAP	5 Jan 1984	100174	Transfer			
					BROLIN	2 Jan 1986	NONE	Transfer			
					SD-WAP	17 Mar 1987	100174	Transfer			
					BATONROUG	18 Mar 1987	M1768	Transfer			
						24 Jan 1988		Death			
[Death by: Infection associated Unknown Urinary Unknown after necropsy]											
105	F	22 Aug 1974	MULT	MULT	GRAND PRA	22 Aug 1974	_____	Birth	Captive Born	RING TAIL	
					FERNDALE	~ 1975	_____	Transfer			
					DETROIT	15 Nov 1975	174	Transfer			
						31 Mar 1986		Death			
[Death by: Other/Unknown Given to an institution: DETROIT Cardiovascular Circulatory, secondary]											
106	F	22 Aug 1974	MULT	MULT	GRAND PRA	22 Aug 1974	_____	Birth	Captive Born	SOLID TAIL	
					FERNDALE	~ 1975	_____	Transfer			
					DETROIT	15 Nov 1975	173	Transfer			
					SACRAMNTO	1 Apr 1986	100717	Transfer			
						27 Apr 1987		Death			
[Death by: Euthanasia (medical) Unknown Digestive New growths/cancer]											
107	M	1 Nov 1974	12	20	STOCKBRID	1 Nov 1974	_____	Birth	Captive Born	HARPO	
					ATLANTA	12 Nov 1975	750374	Transfer			
					YULEE	17 Jan 1984	8403	Transfer			
					ST LOUIS	11 Dec 1984	084006	Transfer			
						15 Jan 1988		Death			
[Death by: Infection associated Unknown Digestive Unknown after necropsy]											
108	M	1 Nov 1974	12	20	STOCKBRID	1 Nov 1974	_____	Birth	Captive Born	CHICO	
					ATLANTA	12 Nov 1975	750474	Transfer			
					YULEE	17 Jan 1984	8404	Transfer			

Complete Studbook as of December 2013

Stud#	Sex	Birth Date	Sire	Dam	Location	Date	LocalID	Event	Birth Origin	Name	Transponder
					COLUMBIA	20 Sep 1986	SJ0962	Transfer			
					YULEE	4 Nov 1986	8404	Transfer			
						19 Feb 1992		Death			
					[Death by: Infection associated Bury Digestive Unknown after necropsy]						
109	M	1 Nov 1974	12	20	STOCKBRID	1 Nov 1974		Birth	Captive Born	ZEPP0	
					ATLANTA	12 Nov 1975	750574	Transfer			
					YULEE	17 Jan 1984	8405	Transfer			
						31 May 1985		Death			
					[Death by: Euthanasia (medical) Unknown Hemic/Lymph New growths/cancer]						
110	F	1 Nov 1974	12	20	STOCKBRID	1 Nov 1974		Birth	Captive Born	GROUCH0	
					ATLANTA	12 Nov 1975	750674	Transfer			
					YULEE	17 Jan 1984	8402	Transfer			
						11 May 1992		Death			
					[Death by: Unknown means]						
111	M	23 Nov 1974	MULT	73	GILBERT F	23 Nov 1974	5	Birth	Captive Born		
						11 Nov 1975		Death			
					[Death by: Unknown means]						
112	M	23 Nov 1974	MULT	73	GILBERT F	23 Nov 1974	6	Birth	Captive Born	SABA	
					BROWNSVIL	10 Oct 1978	9430	Transfer			
					COLUMBUS	1 Jun 1982	822056	Transfer			
						27 Jan 1986		Death			
					[Death by: Infection associated Unknown Urinary Unknown after necropsy]						
113	M	23 Nov 1974	MULT	73	GILBERT F	23 Nov 1974	7	Birth	Captive Born	NANE	
						29 Jun 1984		Death			
					[Death by: Infection associated Unknown Respiratory Unknown after necropsy]						
114	F	23 Nov 1974	MULT	73	GILBERT F	23 Nov 1974	8	Birth	Captive Born	CITA / CIFA	
					PHOENIX	1 Nov 1978	2656	Transfer			
						9 Oct 1989		Death			
					[Death by: Unknown means]						
115	F	23 Nov 1974	MULT	73	GILBERT F	23 Nov 1974	9	Birth	Captive Born	TANO	
					SANDIEGOZ	23 Oct 1983	011616	Transfer			
					SD-WAP	23 Nov 1983	011616	Transfer			
					GILBERT F	2 Jan 1985	9	Transfer			
					MINNESOTA	7 May 1985	4348	Transfer			

Complete Studbook as of December 2013

Stud#	Sex	Birth Date	Sire	Dam	Location	Date	LocalID	Event	Birth Origin	Name	Transponder
					TOLEDO	23 Jan 1986	385	Transfer			
					BATTLE CR	14 Jan 1987	0121	Transfer			
						26 Dec 1989		Death			
					[Death by: Infection associated Unknown Urinary Unknown after necropsy]						
116	M	8 Dec 1974	MULT	11	CINCINNAT	8 Dec 1974	M9588	Birth	Captive Born	Tagi (Taji)	
					CHICAGOBR	31 Aug 1978	23925	Transfer			
					OMAHA	19 Feb 1980	3433	Transfer			
						28 Feb 1981		Death			
					[Death by: Unknown means]						
117	?	8 Dec 1974	3	11	CINCINNAT	8 Dec 1974	M10067	Birth	Captive Born		
						10 Dec 1974		Death			
					[Death by: Injury from exhibit mate Unknown Respiratory Trauma]						
118	?	8 Dec 1974	3	11	CINCINNAT	8 Dec 1974	M10068	Birth	Captive Born		
						10 Dec 1974		Death			
					[Death by: Injury from exhibit mate Unknown Respiratory Trauma]						
119	?	8 Dec 1974	3	11	CINCINNAT	8 Dec 1974	M10069	Birth	Captive Born		
						10 Dec 1974		Death			
					[Death by: Injury from exhibit mate Unknown Respiratory Trauma]						
120	?	8 Dec 1974	3	11	CINCINNAT	8 Dec 1974	M10070	Birth	Captive Born		
						10 Dec 1974		Death			
					[Death by: Injury from exhibit mate Unknown Respiratory Trauma]						
121	M	24 Dec 1974	17	33	WINSTON	24 Dec 1974		Birth	Captive Born	JUBA	
					SACRAMNTO	26 Nov 1980	100402	Transfer			
						26 Dec 1984		Death			
					[Death by: Infection associated Unknown Respiratory Unknown after necropsy]						
122	M	24 Dec 1974	17	33	WINSTON	24 Dec 1974	104183	Birth	Captive Born	RAFA	
					SD-WAP	26 Nov 1980	104183	Transfer			
					LAGUNA HI	9 Apr 1982		Transfer			
					SD-WAP	5 Dec 1984	104183	Transfer			
					BATONROUG	11 Feb 1986	M1659	Transfer			
						29 May 1986		Death			
					[Death by: Infection associated Unknown Unknown (after necropsy)]						
123	M	24 Dec 1974	17	33	WINSTON	24 Dec 1974		Birth	Captive Born	QUAZI	

Complete Studbook as of December 2013

Stud#	Sex	Birth Date	Sire	Dam	Location	Date	LocalID	Event	Birth Origin	Name	Transponder
						3 Sep 1980		Death			
						[Death by: Injury from exhibit mate	Unknown	Generalized Trauma]			
124	F	24 Dec 1974	17	33	WINSTON	24 Dec 1974	_____	Birth	Captive Born		
						9 Jan 1975		Death			
						[Death by: Infection associated	Unknown	Respiratory Unknown after necropsy]			
125	F	24 Dec 1974	17	33	WINSTON	24 Dec 1974	0741	Birth	Captive Born	CULLIE	
						3 Nov 1983		Death			
						[Death by: Infection associated	Unknown	Digestive Viral]			
126	F	24 Dec 1974	17	33	WINSTON OMAHA	24 Dec 1974	_____	Birth	Captive Born	MIRANDA	
						3 Jun 1980	3545	Transfer			
						20 Nov 1989		Death			
						[Death by: Other/Unknown	Unknown	Respiratory Circulatory, secondary]			
127	M	27 Jan 1975	2	7	METROZ00 DETROIT	27 Jan 1975	266	Birth	Captive Born	ARI	
						17 Jan 1983	668	Transfer			
						5 Jan 1985		Death			
						[Death by: Infection associated	Unknown	Urinary New growths/cancer]			
128	F	27 Jan 1975	2	7	METROZ00 JACKSON	27 Jan 1975	_____	Birth	Captive Born	BRANDY	
						25 Sep 1980	000832	Transfer			
						27 Jan 1987		Death			
						[Death by: Infection associated	Unknown	Digestive Viral]			
129	F	27 Jan 1975	2	7	METROZ00 JACKSON	27 Jan 1975	_____	Birth	Captive Born	AMY	
						25 Sep 1980	000831	Transfer			
						6 Oct 1988		Death			
						[Death by: Other/Unknown	Unknown	Digestive Mechanical abnormality]			
130	F	27 Jan 1975	2	7	METROZ00 BATONROUG	27 Jan 1975	267	Birth	Captive Born		
						8 Nov 1982	M1237	Transfer			
						7 Apr 1984		Death			
						[Death by: Infection associated	Unknown	Urinary Unknown after necropsy]			
131	F	27 Jan 1975	2	7	METROZ00 BATONROUG	27 Jan 1975	268	Birth	Captive Born		
						8 Nov 1982	M1238	Transfer			
						30 Oct 1987		Death			
						[Death by: Infection associated	Unknown	Urinary Unknown after necropsy]			

Complete Studbook as of December 2013

Stud#	Sex	Birth Date	Sire	Dam	Location	Date	LocalID	Event	Birth Origin	Name	Transponder
132	M	25 Apr 1975	MULT	10	SD-WAP	25 Apr 1975	101364	Birth	Captive Born	DUMA	
					MILWAUKEE	3 Feb 1976	1768	Transfer			
						4 Mar 1988		Death			
					[Death by: Euthanasia (medical) Unknown No necropsy planned]						
133	M	25 Apr 1975	MULT	10	SD-WAP	25 Apr 1975	101365	Birth	Captive Born	GELATT	
					QUATE	19 Nov 1977	NONE	Transfer			
					SD-WAP	12 May 1982	101365	Transfer			
						22 Jul 1986		Death			
[Death by: Euthanasia (medical) Unknown Urinary Unknown after necropsy]											
134	M	25 Apr 1975	MULT	10	SD-WAP	25 Apr 1975	101366	Birth	Captive Born	KITANI	
					GIACINTO	6 Feb 1985		Transfer			
					SD-WAP	7 Aug 1985	101366	Transfer			
						27 Feb 1987		Death			
[Death by: Euthanasia (medical) Unknown Urinary Unknown after necropsy]											
135	F	25 Apr 1975	MULT	10	SD-WAP	25 Apr 1975	101367	Birth	Captive Born	KIGORI	
					MILWAUKEE	3 Feb 1976	1769	Transfer			
					SANDIEGOZ	13 Dec 1982	101367	Transfer			
					SD-WAP	13 Jan 1983	101367	Transfer			
	8 Jun 1985		Death								
[Death by: Infection associated Unknown Digestive Unknown after necropsy]											
136	F	25 Apr 1975	MULT	10	SD-WAP	25 Apr 1975	101368	Birth	Captive Born	KIJANI	
					LOWE BILL	2 Jul 1977		Transfer			
						~ 1980		Death			
[Death by: Unknown means]											
137	M	~ Sep 1975	MULT	MULT	LAGUNA HI	~ Sep 1975		Birth	Captive Born	SLY	
					ST LOUIS	17 Mar 1977	077002	Transfer			
						16 Sep 1986		Death			
[Death by: Infection associated Unknown Urinary New growths/cancer]											
138	F	5 Nov 1975	MULT	MULT	LAGUNA HI	5 Nov 1975		Birth	Captive Born	KAREEM	
					GIACINTO	~ 1977		Transfer			
						23 Mar 1988		Death			
[Death by: Infection associated Unknown Urinary Unknown after necropsy]											
139	F	~ 1975	MULT	MULT	LAGUNA HI	~ 1975		Birth	Captive Born	SCARLETT	
					SHAMBALA	22 Jan 1979		Transfer			

Complete Studbook as of December 2013

Stud#	Sex	Birth Date	Sire	Dam	Location	Date	LocalID	Event	Birth Origin	Name	Transponder
					WINSTON	29 Jul 1982	007822	Transfer			
						6 Nov 1983		Death			
					[Death by: Infection associated Unknown Digestive Viral]						
140	F	~ 1975	MULT	MULT	LAGUNA HI	~ 1975		Birth	Captive Born	CLEO	
					SD-WAP	10 Sep 1981	681480	Transfer			
						30 Apr 1987		Death			
					[Death by: Euthanasia (medical) Unknown Urinary Unknown after necropsy]						
141	M	1 Oct 1975	MULT	MULT	GRAND PRA	1 Oct 1975		Birth	Captive Born	HURRICANE	
					LOSANGELE	3 May 1978	09376	Transfer			
					GRANBY	1 Dec 1978	750010	Transfer			
						1 Jul 1982		Death			
					[Death by: Other/Unknown Rendered No necropsy planned]						
142	F	11 Dec 1975	MULT	MULT	GRAND PRA	11 Dec 1975		Birth	Captive Born	JILLANI	
					BROWNSVIL	9 Jun 1976	704	Transfer			
					WINSTON	28 Jan 1982	01823	Transfer			
					FT WAYNE	24 May 1982	1748	Transfer			
					SANDIEGOZ	14 Jun 1982	682802	Transfer			
					SD-WAP	6 Nov 1982	682802	Transfer			
						25 Jun 1984		Death			
					[Death by: Euthanasia (medical) Unknown Digestive Unknown after necropsy]						
143	M	15 Oct 1975	17	33	WINSTON	15 Oct 1975		Birth	Captive Born	CHESTER	
					JACKSON	10 Aug 1980	000852	Transfer			
						4 Dec 1986		Death			
					[Death by: Infection associated Unknown Urinary Unknown after necropsy]						
144	M	15 Oct 1975	17	33	WINSTON	15 Oct 1975		Birth	Captive Born	CAIN	
					DENVER	1 Oct 1979	04295	Transfer			
					OMAHA	5 Feb 1982	3982	Transfer			
						15 Jan 1985		Death			
					[Death by: Infection associated Unknown Digestive Unknown after necropsy]						
145	F	15 Oct 1975	17	33	WINSTON	15 Oct 1975	0752	Birth	Captive Born	SATIVA	
						19 Sep 1985		Death			
					[Death by: Other/Unknown Unknown Cardiovascular Trauma]						
146	F	15 Oct 1975	17	33	WINSTON	15 Oct 1975	0751	Birth	Captive Born	JEZEBELLE	
						22 Apr 1983		Death			

Complete Studbook as of December 2013

Stud#	Sex	Birth Date	Sire	Dam	Location	Date	LocalID	Event	Birth Origin	Name	Transponder
											[Death by: Infection associated Unknown Digestive Viral]
147	F	15 Oct 1975	17	33	WINSTON	15 Oct 1975 4 Aug 1977	_____	Birth Death	Captive Born	SARA	
											[Death by: Infection associated Unknown Respiratory Unknown after necropsy]
148	F	15 Oct 1975	17	33	WINSTON	15 Oct 1975 15 Oct 1975	940056	Birth Death	Captive Born		
											[Death by: Other/Unknown Unknown Generalized Genetic/Prenatal]
149	M	4 Nov 1975	65	73	GILBERT F PHOENIX	4 Nov 1975 1 Sep 1978 5 Oct 1980	10 2658	Birth Transfer Death	Captive Born	MZEE	
											[Death by: Infection associated Unknown Integumentary Bacterial]
150	F	4 Nov 1975	65	73	GILBERT F SAN FRAN	4 Nov 1975 12 Dec 1983 17 Aug 1986	11 183084	Birth Transfer Death	Captive Born	MARILAL	
											[Death by: Infection associated Unknown Respiratory Unknown after necropsy]
151	F	4 Nov 1975	65	73	GILBERT F	4 Nov 1975 1 Jul 1986	12	Birth Death	Captive Born	HALALI	
											[Death by: Infection associated Unknown Digestive Viral]
152	F	4 Nov 1975	65	73	GILBERT F ST LOUIS	4 Nov 1975 17 Nov 1976 14 Mar 1991	13 076016	Birth Transfer Death	Captive Born	KUZI	
											[Death by: Infection associated Unknown Digestive Unknown after necropsy]
153	F	4 Nov 1975	65	73	GILBERT F ST LOUIS	4 Nov 1975 17 Nov 1976 24 Apr 1988	14 076017	Birth Transfer Death	Captive Born	CAROL	
											[Death by: Infection associated Unknown Urinary Unknown after necropsy]
154	F	~ 1976	WILD	WILD	NAMIBIA PHILADELP	~ 1977 7 Mar 1977 16 May 1988	NONE 100691	Capture Transfer Death	Wild Born	MINDY	
											[Death by: Infection associated Unknown Digestive Unknown after necropsy]
155	M	14 May 1976	MULT	10	SD-WAP LOWE BILL	14 May 1976 2 Jul 1977	101716 _____	Birth Transfer	Captive Born		

Complete Studbook as of December 2013

Stud#	Sex	Birth Date	Sire	Dam	Location	Date	LocalID	Event	Birth Origin	Name	Transponder
						~ 1982		Death			
			[Death by: Unknown means]								
156	M	14 May 1976	MULT	10	SD-WAP	14 May 1976	101717	Birth	Captive Born		
					LOWE BILL	14 Dec 1977		Transfer			
						~ 1982		Death			
			[Death by: Unknown means]								
157	M	14 May 1976	MULT	10	SD-WAP	14 May 1976	101718	Birth	Captive Born	MACHO	
					WINSTON	25 Nov 1980	101718	Transfer			
						10 Feb 1989		Death			
			[Death by: Infection associated Unknown Integumentary Mechanical abnormality]								
158	M	14 May 1976	MULT	10	SD-WAP	14 May 1976	101719	Birth	Captive Born	BACKUP	
					WINSTON	25 Nov 1980	101719	Transfer			
						17 May 1988		Death			
			[Death by: Infection associated Unknown Urinary Unknown after necropsy]								
159	M	14 May 1976	MULT	10	SD-WAP	14 May 1976	101720	Birth	Captive Born	MIDDLEMAN	
						20 Aug 1982		Death			
			[Death by: Euthanasia (medical) Unknown Digestive Viral]								
160	F	14 May 1976	MULT	10	SD-WAP	14 May 1976	101721	Birth	Captive Born	SUNDOWN	
					SANDIEGOZ	1 Jun 1982	101721	Transfer			
					SD-WAP	29 Jun 1982	101721	Transfer			
					MILWAUKEE	2 Dec 1982	2462	Transfer			
						9 Feb 1992		Death			
			[Death by: Euthanasia (medical) Unknown Urinary Unknown after necropsy]								
161	M	18 Jul 1976	MULT	MULT	LAGUNA HI	18 Jul 1976		Birth	Captive Born	HARLEY	
					ST LOUIS	17 Mar 1977	077003	Transfer			
						9 Jan 1983		Death			
			[Death by: Unknown means]								
162	M	~ 1976	MULT	MULT	LAGUNA HI	~ 1976		Birth	Captive Born	RHETT	
					SHAMBALA	22 Jan 1979		Transfer			
					WINSTON	29 Jul 1982	107821	Transfer			
					SHAMBALA	15 Feb 1985		Transfer			
						16 May 1988		Death			
			[Death by: Old age Unknown Generalized Unknown after necropsy]								

Complete Studbook as of December 2013

Stud#	Sex	Birth Date	Sire	Dam	Location	Date	LocalID	Event	Birth Origin	Name	Transponder
163	F	13 Apr 1976	MULT	MULT	LAGUNA HI ST LOUIS	13 Apr 1976 12 Oct 1977 5 Jul 1986		Birth Transfer Death	Captive Born	NASTY	
											[Death by: Euthanasia (medical) Unknown Urinary Bacterial]
164	F	~ 1976	MULT	MULT	LAGUNA HI SD-WAP	~ 1976 10 Sep 1981 13 Apr 1985		Birth Transfer Death	Captive Born	NYRIE	
											[Death by: Infection associated Unknown Urinary Unknown after necropsy]
165	F	~ 1976	MULT	MULT	LAGUNA HI SAN FRAN	~ 1976 24 Jan 1985 22 Oct 1988		Birth Transfer Death	Captive Born	TILENE	
											[Death by: Infection associated Unknown Digestive Unknown after necropsy]
166	F	24 Oct 1976	MULT	70	CINCINNAT CLEVELAND WINSTON	24 Oct 1976 7 Dec 1979 7 Dec 1979 29 May 1982 28 Aug 1988	M9612 000005 791201 005823	Birth Transfer Transfer Transfer Death	Captive Born	MICHELLE	
											[Death by: Old age Unknown Generalized Unknown after necropsy]
167	F	24 Oct 1976	MULT	70	CINCINNAT TOLEDO AUDUBON	24 Oct 1976 11 Jul 1977 12 Dec 1985 27 Nov 1989	M9613 99 761	Birth Transfer Transfer Death	Captive Born	CINCI	
											[Death by: Infection associated Unknown Urinary Unknown after necropsy]
168	M	7 Oct 1976	MULT	MULT	GRAND PRA COLUMBUS	7 Oct 1976 28 Jan 1978 28 Sep 1980		Birth Transfer Death	Captive Born	KAMATY	
											[Death by: Infection associated Unknown Urinary Unknown after necropsy]
169	M	7 Oct 1976	MULT	MULT	GRAND PRA LOSANGELE	7 Oct 1976 3 May 1978 1 Jul 1982		Birth Transfer Death	Captive Born	JACKSON	
											[Death by: Unknown means]
170	F	7 Oct 1976	MULT	MULT	GRAND PRA COLUMBUS	7 Oct 1976 28 Jan 1978 28 Apr 1988		Birth Transfer Death	Captive Born	KISSY	

Complete Studbook as of December 2013

Stud#	Sex	Birth Date	Sire	Dam	Location	Date	LocalID	Event	Birth Origin	Name	Transponder
[Death by: Infection associated Unknown Urinary Unknown after necropsy]											
171	F	7 Oct 1976	MULT	MULT	GRAND PRA	7 Oct 1976	_____	Birth	Captive Born	LINDA	
					FERNDAL	3 May 1978	_____	Transfer			
					LOSANGELE	3 May 1978	09379	Transfer			
					DETROIT	1 Nov 1979	411	Transfer			
						26 Dec 1980		Death			
[Death by: Infection associated Given to an institution: DETROIT Digestive Unknown after necropsy]											
172	M	4 Dec 1976	17	33	WINSTON	4 Dec 1976	1761	Birth	Captive Born	KENYA	
						29 Aug 1984		Death			
[Death by: Anesth/Restraint assoc Unknown Digestive Unknown after necropsy]											
173	M	4 Dec 1976	17	33	WINSTON	4 Dec 1976	_____	Birth	Captive Born	SUNTU	
					OKLAHOMA	27 Jul 1978	741710	Transfer			
						30 Oct 1988		Death			
[Death by: Other/Unknown Unknown Cardiovascular Protothecal]											
174	M	4 Dec 1976	17	33	WINSTON	4 Dec 1976	_____	Birth	Captive Born		
						3 Aug 1977		Death			
[Death by: Environ/Behav conditions Unknown Musculoskeletal Nutrition]											
175	F	4 Dec 1976	17	33	WINSTON	4 Dec 1976	0762	Birth	Captive Born	KHAYAM	
						26 Nov 1986		Death			
[Death by: Infection associated Unknown Urinary Unknown after necropsy]											
176	F	4 Dec 1976	17	33	WINSTON	4 Dec 1976	_____	Birth	Captive Born	ARYEA	
					OKLAHOMA	27 Jul 1978	741811	Transfer			
					LOUISVILL	7 Nov 1985	100894	Transfer			
						9 Jan 1986		Death			
[Death by: Other/Unknown Unknown Digestive Trauma]											
177	M	5 Dec 1976	MULT	32	TORONTO	5 Dec 1976	8312	Birth	Captive Born	ADAMO	
					OMAHA	25 Mar 1980	3464	Transfer			
						28 Dec 1988		Death			
[Death by: Unknown means]											
178	F	5 Dec 1976	MULT	32	TORONTO	5 Dec 1976	8314	Birth	Captive Born	AMPADU	
					OMAHA	25 Mar 1980	3465	Transfer			
					RIO GRAND	30 Sep 1983	9404	Transfer			
						28 Nov 1991		Death			

Complete Studbook as of December 2013

Stud#	Sex	Birth Date	Sire	Dam	Location	Date	LocalID	Event	Birth Origin	Name	Transponder
[Death by: Euthanasia (medical) Given to an institution: Generalized Mechanical abnormality]											
179	F	5 Dec 1976	MULT	32	TORONTO	5 Dec 1976 22 Feb 1977	8313	Birth Death	Captive Born	AMA	
[Death by: Environ/Behav conditions Unknown Cardiovascular Protozoan]											
180	F	5 Dec 1976	MULT	32	TORONTO	5 Dec 1976 5 Dec 1976	8309	Birth Death	Captive Born		
[Death by: Environ/Behav conditions Unknown Generalized Unknown after necropsy]											
181	F	5 Dec 1976	MULT	32	TORONTO	5 Dec 1976 9 Dec 1976	8310	Birth Death	Captive Born		
[Death by: Environ/Behav conditions Unknown Generalized Nutrition]											
182	F	5 Dec 1976	MULT	32	TORONTO	5 Dec 1976 14 Dec 1976	8311	Birth Death	Captive Born		
[Death by: Injury from exhibit mate Unknown No necropsy planned]											
183	M	6 Feb 1977	112	73	GILBERT F BROWNSVIL COOK V	6 Feb 1977 10 Oct 1978 26 Sep 1979	16 7505	Birth Transfer lft	Captive Born	CROPPER	
184	M	6 Feb 1977	112	73	GILBERT F PHOENIX	6 Feb 1977 21 Aug 1978 3 Nov 1991	17 2657	Birth Transfer Death	Captive Born	CUMI	
[Death by: Infection associated Unknown Hemic/Lymph Unknown after necropsy]											
185	M	6 Feb 1977	112	73	GILBERT F	6 Feb 1977 ~ 1979	18	Birth Death	Captive Born	OKAHANJA	
[Death by: Infection associated Unknown Respiratory Unknown after necropsy]											
186	F	6 Feb 1977	112	73	GILBERT F BROWNSVIL WINSTON SACRAMNTO	6 Feb 1977 1 Oct 1978 16 Jan 1982 9 May 1985 3 Sep 1987	19 9428 01822 100681	Birth Transfer Transfer Transfer Death	Captive Born	TISA	
[Death by: Infection associated Unknown Urinary Unknown after necropsy]											
187	F	6 Feb 1977	112	73	GILBERT F BROWNSVIL WINSTON	6 Feb 1977 1 Oct 1978 28 Jan 1982	20 9429 01821	Birth Transfer Transfer	Captive Born	SPIDER	

Complete Studbook as of December 2013

Stud#	Sex	Birth Date	Sire	Dam	Location	Date	LocalID	Event	Birth Origin	Name	Transponder
						24 Dec 1983		Death			
						[Death by: Infection associated Unknown Urinary Unknown after necropsy]					
188	F	6 Feb 1977	112	73	GILBERT F	6 Feb 1977	15	Birth	Captive Born		
						6 Feb 1977		Death			
						[Death by: Stillbirth Unknown Musculoskeletal Genetic/Prenatal]					
189	M	23 Jul 1977	MULT	70	CINCINNAT	23 Jul 1977	M9626	Birth	Captive Born	LOBO	
					TOLEDO	18 Aug 1978	97	Transfer			
					COLUMBIA	11 May 1983	SJ0706	Transfer			
					COLUMBUS	17 Nov 1983	832152	Transfer			
					TOLEDO	22 Dec 1983	97	Transfer			
						24 Jan 1986		Death			
						[Death by: Infection associated Unknown Cardiovascular Unknown after necropsy]					
190	M	23 Jul 1977	MULT	70	CINCINNAT	23 Jul 1977	M9625	Birth	Captive Born	NAT	
					LOUISVILL	24 Apr 1979	100418	Transfer			
						3 Mar 1988		Death			
						[Death by: Unknown means]					
191	F	23 Jul 1977	MULT	70	CINCINNAT	23 Jul 1977	M9624	Birth	Captive Born	CINCI	
					LOUISVILL	26 Apr 1979	100419	Transfer			
					OKLAHOMA	24 Oct 1985	347115	Transfer			
						12 Apr 1990		Death			
						[Death by: Euthanasia (medical) Unknown Urinary Unknown after necropsy]					
192	M	8 Oct 1977	17	33	WINSTON	8 Oct 1977	940053	Birth	Captive Born		
						8 Oct 1977		Death			
						[Death by: Environ/Behav conditions Unknown Generalized Unknown after necropsy]					
193	F	8 Oct 1977	17	33	WINSTON	8 Oct 1977	940054	Birth	Captive Born		
						8 Oct 1977		Death			
						[Death by: Environ/Behav conditions Unknown Generalized Unknown after necropsy]					
194	F	8 Oct 1977	17	33	WINSTON	8 Oct 1977	940055	Birth	Captive Born		
						12 Oct 1977		Death			
						[Death by: Infection associated Unknown Respiratory Unknown after necropsy]					
195	M	8 Oct 1977	77	34	WINSTON	8 Oct 1977	1771	Birth	Captive Born	THUNDER	
						25 Dec 1983		Death			
						[Death by: Infection associated Unknown Digestive Viral]					

Complete Studbook as of December 2013

Stud#	Sex	Birth Date	Sire	Dam	Location	Date	LocalID	Event	Birth Origin	Name	Transponder
196	M	8 Oct 1977	77	34	WINSTON	8 Oct 1977		Birth	Captive Born	ENOS	
					OMAHA	3 Jun 1980	3543	Transfer			
					RIO GRAND	28 Sep 1983	9402	Transfer			
					OMAHA	28 Sep 1984	3543	Transfer			
						27 Nov 1987		Death			
					[Death by: Infection associated Unknown Digestive Viral]						
197	F	8 Oct 1977	77	34	WINSTON	8 Oct 1977		Birth	Captive Born	STEROL	
					OMAHA	3 Jun 1980	3544	Transfer			
						2 Mar 1988		Death			
					[Death by: Infection associated Unknown Endocrine Circulatory, secondary]						
198	F	8 Oct 1977	77	34	WINSTON	8 Oct 1977		Birth	Captive Born	CRYSTAL	
					JACKSON	10 Aug 1980	000853	Transfer			
						30 Oct 1984		Death			
					[Death by: Infection associated Unknown Urinary Unknown after necropsy]						
199	?	~ Apr 1978	27	44	ROCKTON	~ Apr 1978		Birth	Captive Born		
						~ Apr 1978		Death			
					[Death by: Stillbirth Unknown No necropsy planned]						
200	?	~ Apr 1978	27	44	ROCKTON	~ Apr 1978		Birth	Captive Born		
						~ Apr 1978		Death			
					[Death by: Stillbirth Unknown No necropsy planned]						
201	?	~ Apr 1978	27	44	ROCKTON	~ Apr 1978		Birth	Captive Born		
						~ Apr 1978		Death			
					[Death by: Other/Unknown Unknown Generalized Genetic/Prenatal]						
202	?	~ Apr 1978	27	44	ROCKTON	~ Apr 1978		Birth	Captive Born		
						~ Apr 1978		Death			
					[Death by: Other/Unknown Unknown Digestive Mechanical abnormality]						
203	?	~ Apr 1978	27	44	ROCKTON	~ Apr 1978		Birth	Captive Born		
						~ Apr 1978		Death			
					[Death by: Other/Unknown Unknown Generalized Genetic/Prenatal]						
204	M	30 Jun 1978	89	70	CINCINNAT	30 Jun 1978	M9646	Birth	Captive Born	SHAMBA	
					COLUMBUS	30 Apr 1981	812060	Transfer			
						18 Jun 1983		Death			
					[Death by: Unknown means]						

Complete Studbook as of December 2013

Stud#	Sex	Birth Date	Sire	Dam	Location	Date	LocalID	Event	Birth Origin	Name	Transponder
205	M	30 Jun 1978	89	70	CINCINNAT	30 Jun 1978 26 Apr 1984	M9647	Birth Death	Captive Born		
											[Death by: Infection associated Unknown Digestive Unknown after necropsy]
206	F	30 Jun 1978	89	70	CINCINNAT	30 Jun 1978 11 Dec 1984	M9644	Birth Death	Captive Born		
											[Death by: Infection associated Unknown Urinary Unknown after necropsy]
207	F	30 Jun 1978	89	70	CINCINNAT	30 Jun 1978 24 Jun 1985	M9645	Birth Death	Captive Born		
											[Death by: Euthanasia (medical) Unknown Digestive Unknown after necropsy]
208	F	9 Oct 1978	2	7	METROZOO KANSASCTY	9 Oct 1978 9 Jul 1981 16 Dec 1987	_____	Birth Transfer Death	Captive Born	TAMARA	1504
											[Death by: Unknown means]
209	F	9 Oct 1978	2	7	METROZOO KANSASCTY WINSTON	9 Oct 1978 9 Jul 1981 4 Aug 1989 4 Aug 1989	_____	Birth Transfer Transfer Death	Captive Born	TONUA	1503 130019
											[Death by: Infection associated Unknown Digestive New growths/cancer]
210	M	25 Oct 1978	137	152	ST LOUIS	25 Oct 1978 13 Nov 1978	078003	Birth Death	Captive Born		
											[Death by: Other/Unknown Unknown Generalized Trauma]
211	M	25 Oct 1978	137	152	ST LOUIS SANDIEGOZ	25 Oct 1978 12 Apr 1979 12 Aug 1980	078004 179096	Birth Transfer Death	Captive Born	WILLIE	
											[Death by: Infection associated Unknown Digestive Unknown after necropsy]
212	M	25 Oct 1978	137	152	ST LOUIS KANSASCTY	25 Oct 1978 29 Jan 1983 15 Jun 1983	078005 101685	Birth Transfer Death	Captive Born	TI	
											[Death by: Unknown means]
213	F	25 Oct 1978	137	152	ST LOUIS YULEE	25 Oct 1978 27 Oct 1984 7 Jul 1992	078006 8487	Birth Transfer Death	Captive Born	SONYA / SONJ000015B3C6	
											[Death by: Euthanasia (medical) Unknown Generalized Unknown after necropsy]

Complete Studbook as of December 2013

Stud#	Sex	Birth Date	Sire	Dam	Location	Date	LocalID	Event	Birth Origin	Name	Transponder
214	F	25 Oct 1978	137	152	ST LOUIS RIO GRAND	25 Oct 1978 15 Sep 1983 15 Nov 1993	078007 9403	Birth Transfer Death	Captive Born	LIZA	
								[Death by: Euthanasia (medical) Incinerate Urinary Bacterial]			
215	F	~ 1978	113	73	GILBERT F	~ 1978 ~ 1978	_____	Birth Death	Captive Born		
								[Death by: Unknown means]			
216	F	~ 1979	UNK	UNK	UNKNOWN LAGUNA HI BROLIN	~ 1979 ~ 1979 ~ 1985 20 Aug 1985	_____ _____ NONE	Birth Transfer Transfer Death	Captive Born	CRICKET	
								[Death by: Infection associated Unknown Digestive Unknown after necropsy]			
217	M	~ 1979	MULT	136	LOWE BILL CATSKILL	~ 1979 ~ 1981 7 Aug 1986	_____ _____	Birth Transfer Death	Captive Born	ED	
								[Death by: Unknown means]			
218	M	~ 1979	MULT	136	LOWE BILL FT WAYNE	~ 1979 22 Aug 1981 10 Apr 1992	_____ 1651	Birth Transfer Death	Captive Born	DUME / DUMA	
								[Death by: Infection associated Unknown Digestive Toxicity]			
219	M	~ 1979	MULT	136	LOWE BILL	~ 1979 1 May 1979	_____	Birth Death	Captive Born		
								[Death by: Unknown means]			
220	M	~ 1979	MULT	136	LOWE BILL	~ 1979 1 May 1979	_____	Birth Death	Captive Born		
								[Death by: Unknown means]			
221	M	1 Oct 1979	77	34	WINSTON	1 Oct 1979 3 Oct 1979	_____	Birth Death	Captive Born		
								[Death by: Infection associated Unknown Cardiovascular Bacterial]			
222	M	23 Oct 1979	137	152	ST LOUIS JACKSON COLUMBUS	23 Oct 1979 8 Jan 1981 15 Sep 1987 25 Nov 1989	079000 000880 872139	Birth Transfer Transfer Death	Captive Born	RUFUS	

Complete Studbook as of December 2013

Stud#	Sex	Birth Date	Sire	Dam	Location	Date	LocalID	Event	Birth Origin	Name	Transponder
					WINSTON	1 Jul 1988	130008	Transfer			
						24 Feb 1989		Death			
					[Death by: Infection associated Unknown Urinary Unknown after necropsy]						
232	M	19 Apr 1980	149	74	PHOENIX	19 Apr 1980	3043	Birth	Captive Born	MHOJA	
						6 Feb 1986		Death			
					[Death by: Infection associated Unknown Respiratory Bacterial]						
233	M	19 Apr 1980	149	74	PHOENIX	19 Apr 1980	3042	Birth	Captive Born		
						13 May 1980		Death			
					[Death by: Infection associated Unknown Digestive Bacterial]						
234	F	19 Apr 1980	149	74	PHOENIX	19 Apr 1980	3045	Birth	Captive Born	ARUSHA	
						11 May 1990		Death			
					[Death by: Infection associated Unknown Digestive Unknown after necropsy]						
235	F	19 Apr 1980	149	74	PHOENIX	19 Apr 1980	3044	Birth	Captive Born	NDALA	
						22 Sep 1990		Death			
					[Death by: Injury from exhibit mate Unknown Generalized Trauma]						
236	M	21 Apr 1980	149	114	PHOENIX	21 Apr 1980	_____	Birth	Captive Born		
						21 Apr 1980		Death			
					[Death by: Injury from exhibit mate Unknown No necropsy planned]						
237	?	21 Apr 1980	149	114	PHOENIX	21 Apr 1980	_____	Birth	Captive Born		
						21 Apr 1980		Death			
					[Death by: Injury from exhibit mate Unknown No necropsy planned]						
238	M	10 Jun 1980	MULT	73	GILBERT F	10 Jun 1980	_____	Birth	Captive Born	RUDY	
					SANDIEGOZ	21 Feb 1983	683295	Transfer			
					SD-WAP	23 Mar 1983	683295	Transfer			
						24 Jul 1984		Death			
					[Death by: Environ/Behav conditions Unknown Endocrine Trauma]						
239	M	10 Jun 1980	MULT	73	GILBERT F	10 Jun 1980	_____	Birth	Captive Born	ZURI	
					SANDIEGOZ	24 May 1989	689319	Transfer			
					SD-WAP	28 Jun 1989	689319	Transfer			
						25 Jan 1991		Death			
					[Death by: Unknown means]						
240	M	10 Jun 1980	MULT	73	GILBERT F	10 Jun 1980	_____	Birth	Captive Born	JUMBIE	

Complete Studbook as of December 2013

Stud#	Sex	Birth Date	Sire	Dam	Location	Date	LocalID	Event	Birth Origin	Name	Transponder
					KANSASCTY	18 Oct 1985	102012	Transfer			
					WINSTON	4 Aug 1989	130018	Transfer			
						14 Nov 1989		Death			
					[Death by: Infection associated Unknown Digestive Unknown after necropsy]						
241	M	18 Oct 1980	159	160	SD-WAP	18 Oct 1980	104086	Birth	Captive Born		
						18 Oct 1980		Death			
					[Death by: Injury from exhibit mate Unknown No necropsy planned]						
242	F	18 Oct 1980	159	160	SD-WAP	18 Oct 1980	104087	Birth	Captive Born		
						18 Oct 1980		Death			
					[Death by: Injury from exhibit mate Unknown Respiratory Trauma]						
243	F	18 Oct 1980	159	160	SD-WAP	18 Oct 1980	104088	Birth	Captive Born		
						28 Oct 1980		Death			
					[Death by: Injury from exhibit mate Unknown Generalized Trauma]						
244	M	28 Oct 1980	77	146	WINSTON	28 Oct 1980	800039	Birth	Captive Born	ARUSHA	
					SANDIEGOZ	20 Jan 1981	181008	Transfer			
						5 May 1995		Death			
					[Death by: Euthanasia (medical) Unknown Urinary Metabolism]						
245	F	28 Oct 1980	77	146	WINSTON	28 Oct 1980	0801	Birth	Captive Born	DAMARA	
						~14 May 1996		Death			
					[Death by: Euthanasia (medical) Unknown Generalized Bacterial]						
246	M	29 Oct 1980	89	70	CINCINNAT	29 Oct 1980	M9720	Birth	Captive Born		
						29 Oct 1980		Death			
					[Death by: Stillbirth Unknown No necropsy planned]						
247	M	17 Nov 1980	77	34	WINSTON	17 Nov 1980	111802	Birth	Captive Born	ARTHUR	
					REDWOOD	17 Feb 1981	33	Transfer			
					SANDIEGOZ	16 Jan 1989	689025	Transfer			
					SD-WAP	15 Feb 1989	689025	Transfer			
					REDWOOD	17 Jul 1991	33	Transfer			
						14 Jan 1997		Death			
					[Death by: Euthanasia (medical) Unknown Unknown (after necropsy)]						
248	M	17 Nov 1980	77	34	WINSTON	17 Nov 1980	111801	Birth	Captive Born		
						10 Mar 1981		Death			
					[Death by: Environ/Behav conditions Unknown Musculoskeletal Nutrition]						

Complete Studbook as of December 2013

Stud#	Sex	Birth Date	Sire	Dam	Location	Date	LocalID	Event	Birth Origin	Name	Transponder
249	F	17 Nov 1980	77	34	WINSTON CLEVELAND	17 Nov 1980 26 May 1982 28 Aug 1988 23 Dec 1996	0805 820507 820507	Birth Transfer Transfer Death	Captive Born	WINDHOEK	00004E0AF9
											[Death by: Euthanasia (medical) Incinerate Urinary Unknown after necropsy]
250	M	5 Feb 1981	77	125	WINSTON	5 Feb 1981 27 Mar 1986	1811	Birth Death	Captive Born	OTAVI	
											[Death by: Injury from exhibit mate Unknown Generalized Trauma]
251	M	5 Feb 1981	77	125	WINSTON	5 Feb 1981 11 Feb 1981	940059	Birth Death	Captive Born		
											[Death by: Environ/Behav conditions Unknown Generalized Enervation, secondary]
252	?	5 Feb 1981	77	125	WINSTON	5 Feb 1981 11 Feb 1981	502811	Birth Death	Captive Born		
											[Death by: Injury from exhibit mate Unknown No necropsy planned]
253	M	12 Feb 1981	15	170	COLUMBUS	12 Feb 1981 13 Mar 1981	812010	Birth Death	Captive Born		
											[Death by: Infection associated Unknown Cardiovascular Bacterial]
254	F	12 Feb 1981	15	170	COLUMBUS CINCINNAT	12 Feb 1981 24 Apr 1981 22 Dec 1992	812009 M9732	Birth Transfer Death	Captive Born	ANGEL	
											[Death by: Infection associated Bury Digestive Bacterial]
255	F	12 Feb 1981	15	170	COLUMBUS	12 Feb 1981 26 Apr 1993	812013	Birth Death	Captive Born	SUKARI	
											[Death by: Unknown means]
256	F	12 Feb 1981	15	170	COLUMBUS	12 Feb 1981 12 Feb 1981	812011	Birth Death	Captive Born		
											[Death by: Stillbirth Unknown No necropsy planned]
257	F	12 Feb 1981	15	170	COLUMBUS	12 Feb 1981 12 Feb 1981	812012	Birth Death	Captive Born		
											[Death by: Other/Unknown Unknown Generalized Genetic/Prenatal]
258	F	27 Mar 1981	77	35	WINSTON	27 Mar 1981 3 Jul 1986	0814	Birth Death	Captive Born	TAMU	

Complete Studbook as of December 2013

Stud#	Sex	Birth Date	Sire	Dam	Location	Date	LocalID	Event	Birth Origin	Name	Transponder
								[Death by: Infection associated Unknown Digestive Viral]			
259	F	27 Mar 1981	77	35	WINSTON	27 Mar 1981 28 Aug 1986	0816	Birth Death	Captive Born	KALI	
								[Death by: Infection associated Unknown Hemic/Lymph Viral]			
260	F	27 Mar 1981	77	35	WINSTON	27 Mar 1981 21 Jan 1989	0815	Birth Death	Captive Born	BLONDII	
								[Death by: Infection associated Unknown Urinary Unknown after necropsy]			
261	M	3 Apr 1981	77	146	WINSTON CLEVELAND	3 Apr 1981 28 Jan 1982 16 Sep 1989	18106 820203	Birth Transfer Death	Captive Born	KENOBI	
								[Death by: Unknown means]			
262	M	3 Apr 1981	77	146	WINSTON SAN FRAN	3 Apr 1981 10 May 1982 9 Jun 1987	1817 18232	Birth Transfer Death	Captive Born	ZURI	
								[Death by: Infection associated Unknown Urinary Unknown after necropsy]			
263	F	3 Apr 1981	77	146	WINSTON	3 Apr 1981 3 Apr 1981	940057	Birth Death	Captive Born		
								[Death by: Stillbirth Unknown Generalized Genetic/Prenatal]			
264	F	3 Apr 1981	77	146	WINSTON CLEVELAND	3 Apr 1981 28 Jan 1982 26 Jan 1986	0818 820202	Birth Transfer Death	Captive Born	MALACHAI	
								[Death by: Infection associated Unknown Digestive Viral]			
265	F	3 Apr 1981	77	146	WINSTON FT WAYNE	3 Apr 1981 28 Jan 1982 14 Aug 1986	08105 1736	Birth Transfer Death	Captive Born	RUKA	
								[Death by: Unknown means]			
266	M	23 May 1981	137	152	ST LOUIS NY BRONX	23 May 1981 29 Apr 1982 3 Sep 1982	081000 821133	Birth Transfer Death	Captive Born	C-TREE	
								[Death by: Euthanasia (medical) Unknown Respiratory Unknown after necropsy]			
267	M	23 May 1981	137	152	ST LOUIS NY BRONX	23 May 1981 29 Apr 1982	081001 821132	Birth Transfer	Captive Born	SPECK	

Complete Studbook as of December 2013

Stud#	Sex	Birth Date	Sire	Dam	Location	Date	LocalID	Event	Birth Origin	Name	Transponder
						15 Oct 1982		Death			
						[Death by: Euthanasia (medical) Unknown No necropsy planned]					
268	F	23 May 1981	137	152	ST LOUIS	23 May 1981	081002	Birth	Captive Born		
						11 Aug 1981		Death			
						[Death by: Infection associated Unknown Respiratory Viral]					
269	F	23 May 1981	137	152	ST LOUIS	23 May 1981	081003	Birth	Captive Born	M	
					NY BRONX	29 Apr 1982	821136	Transfer			
						8 Sep 1982		Death			
						[Death by: Euthanasia (medical) Unknown No necropsy planned]					
270	F	23 May 1981	137	152	ST LOUIS	23 May 1981	081004	Birth	Captive Born	KINKY	
					NY BRONX	30 Apr 1982	821135	Transfer			
					YULEE	28 Apr 1984	8431	Transfer			
						5 Feb 1996		Death			
						[Death by: Euthanasia (medical) Unknown Unknown (after necropsy)]					
271	F	23 May 1981	137	152	ST LOUIS	23 May 1981	081005	Birth	Captive Born	WHITEY	000016C4A5
					NY BRONX	29 Apr 1982	821134	Transfer			
					YULEE	13 May 1985	85109	Transfer			
						16 Jun 1993		Death			
						[Death by: Euthanasia (medical) Unknown Generalized Unknown after necropsy]					
272	M	5 Jun 1981	158	125	WINSTON	5 Jun 1981	18120	Birth	Captive Born	GYRO	
						23 Jan 1988		Death			
						[Death by: Infection associated Unknown Urinary Unknown after necropsy]					
273	M	5 Jun 1981	158	125	WINSTON	5 Jun 1981	18119	Birth	Captive Born	EBONO	
					FT WAYNE	28 Jan 1982	1705	Transfer			
						24 Aug 1985		Death			
						[Death by: Other/Unknown Unknown Endocrine Unknown after necropsy]					
274	M	5 Jun 1981	158	125	WINSTON	5 Jun 1981	106812	Birth	Captive Born		
						5 Jun 1981		Death			
						[Death by: Other/Unknown Unknown Generalized Genetic/Prenatal]					
275	F	5 Jun 1981	158	125	WINSTON	5 Jun 1981	08118	Birth	Captive Born	BARIKI	
					SAN FRAN	10 May 1982	18230	Transfer			
					WINSTON	5 Apr 1983	08118	Transfer			
						16 Feb 1984		Death			

Complete Studbook as of December 2013

Stud#	Sex	Birth Date	Sire	Dam	Location	Date	LocalID	Event	Birth Origin	Name	Transponder
[Death by: Euthanasia (medical) Unknown Digestive Viral]											
276	M	7 Jun 1981	158	145	WINSTON CLEVELAND	7 Jun 1981 5 Feb 1982 5 Feb 1982 14 Nov 1985	18114 100008 820204	Birth Transfer Transfer Death	Captive Born	MOYA	
[Death by: Anesth/Restraint assoc Unknown Respiratory Toxicity]											
277	M	7 Jun 1981	158	145	WINSTON SACRAMNTO	7 Jun 1981 10 May 1982 10 May 1985 2 Jan 1995	18113 100512 100512	Birth Transfer Transfer Death	Captive Born	CHAKULA	
[Death by: Unknown means]											
278	M	7 Jun 1981	158	145	WINSTON SAN FRAN RIO GRAND	7 Jun 1981 11 May 1982 1 Aug 1982 21 Nov 1987	18115 18231 9401	Birth Transfer Transfer Death	Captive Born	RAFIKI	
[Death by: Euthanasia (medical) Given to an institution: Generalized Bacterial]											
279	M	7 Jun 1981	158	145	WINSTON	7 Jun 1981 7 Jun 1981	940064	Birth Death	Captive Born		
[Death by: Stillbirth Unknown Musculoskeletal Circulatory, secondary Necropsy not received]											
280	F	7 Jun 1981	158	145	WINSTON	7 Jun 1981 20 Jul 1989	08112	Birth Death	Captive Born	MYKIA /MKIA	
[Death by: Infection associated Unknown Digestive Unknown after necropsy]											
281	M	5 Jul 1981	89	70	CINCINNAT SAN ANTON	5 Jul 1981 15 Sep 1981 17 Dec 1989	M9741 810947	Birth Transfer Death	Captive Born	CINCINNATI	
[Death by: Euthanasia (medical) Unknown Urinary Unknown after necropsy]											
282	M	5 Jul 1981	89	70	CINCINNAT CLEVELAND	5 Jul 1981 1 Dec 1981 8 Jan 1990	M9742 811206	Birth Transfer Death	Captive Born	SAM	
[Death by: Infection associated Unknown Digestive Viral]											
283	M	5 Jul 1981	89	70	CINCINNAT TIGER HAV LOUISVILL	5 Jul 1981 1 Aug 1982 8 Apr 1986	M9743 NONE M10010	Birth Transfer Transfer	Captive Born	M-C	

Complete Studbook as of December 2013

Stud#	Sex	Birth Date	Sire	Dam	Location	Date	LocalID	Event	Birth Origin	Name	Transponder
					BATTLE CR	18 Dec 1986 8 Jan 1987	0200	Transfer Death			
						[Death by: Infection associated Unknown		Digestive Unknown after necropsy]			
284	F	5 Jul 1981	89	70	CINCINNAT	5 Jul 1981 15 Aug 1982	M9744	Birth Death	Captive Born		
						[Death by: Infection associated Unknown		Nervous Protozoan]			
285	?	16 Jul 1981	184	74	PHOENIX	16 Jul 1981 21 Jul 1981	3437	Birth Death	Captive Born		
						[Death by: Unknown means]					
286	M	27 Aug 1981	15	170	COLUMBUS	27 Aug 1981 1 Sep 1981	812092	Birth Death	Captive Born		
						[Death by: Infection associated Unknown		Digestive Viral]			
287	M	27 Aug 1981	15	170	COLUMBUS	27 Aug 1981 4 Sep 1981	812093	Birth Death	Captive Born		
						[Death by: Infection associated Unknown		Digestive Viral]			
288	F	27 Aug 1981	15	170	COLUMBUS	27 Aug 1981 10 Sep 1981	812094	Birth Death	Captive Born		
						[Death by: Infection associated Unknown		Digestive Viral]			
289	F	27 Aug 1981	15	170	COLUMBUS	27 Aug 1981 10 Sep 1981	812095	Birth Death	Captive Born		
						[Death by: Infection associated Unknown		Digestive Viral]			
290	F	27 Aug 1981	15	170	COLUMBUS	27 Aug 1981 10 Sep 1981	812096	Birth Death	Captive Born		
						[Death by: Infection associated Unknown		Digestive Viral]			
291	M	13 Mar 1982	159	164	SD-WAP	13 Mar 1982 12 Sep 1997	682100	Birth Death	Captive Born	PESACH	
						[Death by: Euthanasia (medical) Incinerate		No necropsy planned]			
292	?	13 Mar 1982	159	164	SD-WAP	13 Mar 1982 13 Mar 1982	682099	Birth Death	Captive Born		
						[Death by: Other/Unknown Unknown		Generalized Genetic/Prenatal]			
293	M	15 Apr 1982	158	146	WINSTON	15 Apr 1982	14822	Birth	Captive Born	QUASI	

Complete Studbook as of December 2013

Stud#	Sex	Birth Date	Sire	Dam	Location	Date	LocalID	Event	Birth Origin	Name	Transponder
						20 Jun 1983		Death			
						[Death by: Infection associated Unknown]		Digestive Viral]			
294	F	15 Apr 1982	158	146	WINSTON	15 Apr 1982	04825	Birth	Captive Born	BENDY PAUSE	
						14 Dec 1985		Death			
						[Death by: Infection associated Unknown]		Digestive Viral]			
295	F	15 Apr 1982	158	146	WINSTON	15 Apr 1982	04823	Birth	Captive Born	WHISKERS	
						2 May 1983		Death			
						[Death by: Infection associated Unknown]		Digestive Viral]			
296	F	15 Apr 1982	158	146	WINSTON	15 Apr 1982	04824	Birth	Captive Born	GREENSLEEVE	
						5 Apr 1983		Death			
						[Death by: Infection associated Unknown]		Digestive Viral]			
297	F	15 Apr 1982	158	146	WINSTON	15 Apr 1982	04826	Birth	Captive Born	MOJA	
						5 May 1983		Death			
						[Death by: Infection associated Unknown]		Digestive Viral]			
298	?	15 Apr 1982	158	146	WINSTON	15 Apr 1982	54821	Birth	Captive Born		
						15 Apr 1982		Death			
						[Death by: Other/Unknown Unknown]		Generalized Genetic/Prenatal]			
299	M	8 May 1982	159	140	SD-WAP	8 May 1982	682245	Birth	Captive Born	CHARLIE	00-001D-8311
					LOSANGELE	7 Jun 1984	001815	Transfer			
					COLUMBUS	6 Nov 1984	842110	Transfer			
						26 Aug 1992		Death			
						[Death by: Unknown means]					
300	M	8 May 1982	159	140	SD-WAP	8 May 1982	011833	Birth	Captive Born	DANNY	
					LOSANGELE	7 Jun 1984	001816	Transfer			
					SD-WAP	4 Oct 1984	011833	Transfer			
						9 Jun 1987		Death			
						[Death by: Euthanasia (medical) Unknown]		No necropsy planned]			
301	M	8 May 1982	159	140	SD-WAP	8 May 1982	682244	Birth	Captive Born	PAKA II	
					LAGUNA HI	10 Feb 1983	_____	Transfer			
					KRETZSCHM	~ 1985	_____	Transfer			
						1 Jun 1985	_____	Death			
						[Death by: Unknown means]					

Complete Studbook as of December 2013

Stud#	Sex	Birth Date	Sire	Dam	Location	Date	LocalID	Event	Birth Origin	Name	Transponder
302	F	8 May 1982	159	140	SD-WAP PHOENIX	8 May 1982 24 Jan 1990 21 Mar 1995	682388 5815	Birth Transfer Death	Captive Born	GRACE	
[Death by: Euthanasia (medical) Bury Generalized Protozoan]											
303	M	10 Jul 1982	159	164	SD-WAP LAGUNA HI KRETZSCHM HOUSTON KNOXVILLE	10 Jul 1982 3 Aug 1982 ~ 1985 26 Apr 1988 26 Mar 1992 10 May 1995	682430	Birth Transfer Transfer Transfer Transfer Death	Captive Born	SKEETER	
[Death by: Euthanasia (medical) Unknown Generalized Unknown after necropsy]											
304	F	10 Jul 1982	159	164	SD-WAP LAGUNA HI	10 Jul 1982 3 Aug 1982 1 Sep 1982	682431	Birth Transfer Death	Captive Born		
[Death by: Unknown means]											
305	F	10 Jul 1982	159	164	SD-WAP LAGUNA HI KRETZSCHM	10 Jul 1982 3 Aug 1982 7 May 1985 8 Nov 1987	682432	Birth Transfer Transfer Death	Captive Born	TORRY	
[Death by: Infection associated Unknown Respiratory Unknown after necropsy]											
306	M	24 Jul 1982	158	125	WINSTON	24 Jul 1982 5 Nov 1982	107824	Birth Death	Captive Born	NNEHAHA	
[Death by: Infection associated Unknown Digestive Viral]											
307	M	24 Jul 1982	158	125	WINSTON	24 Jul 1982 22 Apr 1985	107825	Birth Death	Captive Born	SHAKA	
[Death by: Infection associated Unknown Respiratory Unknown after necropsy]											
308	M	24 Jul 1982	158	125	WINSTON	24 Jul 1982 24 Jul 1982	940061	Birth Death	Captive Born		
[Death by: Other/Unknown Unknown Generalized Genetic/Prenatal]											
309	F	24 Jul 1982	158	125	WINSTON	24 Jul 1982 31 Oct 1982	007826	Birth Death	Captive Born	ILESHA	
[Death by: Infection associated Unknown Digestive Viral]											
310	F	24 Jul 1982	158	125	WINSTON	24 Jul 1982	007827	Birth	Captive Born	CULLOHI	

Complete Studbook as of December 2013

Stud#	Sex	Birth Date	Sire	Dam	Location	Date	LocalID	Event	Birth Origin	Name	Transponder
						24 Dec 1983		Death			
						[Death by: Infection associated Unknown		Digestive Viral]			
311	F	24 Jul 1982	158	125	WINSTON	24 Jul 1982	007829	Birth	Captive Born	NARCISSIS	
						13 May 1983		Death			
						[Death by: Infection associated Unknown		Digestive Viral]			
312	F	24 Jul 1982	158	125	WINSTON	24 Jul 1982	50000	Birth	Captive Born	NO NAME	
						26 Feb 1983		Death			
						[Death by: Infection associated Unknown		Digestive Viral]			
313	M	28 Jul 1982	204	170	COLUMBUS	28 Jul 1982	822071	Birth	Captive Born	DUMA	00-001C-3A16
					SD-WAP	23 Sep 1985	005143	Transfer			
					COLUMBUS	20 Feb 1986	822071	Transfer			
						8 Apr 1992		Death			
						[Death by: Unknown means]					
314	?	28 Jul 1982	204	170	COLUMBUS	28 Jul 1982	822082	Birth	Captive Born		
						28 Jul 1982		Death			
						[Death by: Stillbirth Unknown No necropsy planned]					
315	M	24 Aug 1982	158	145	WINSTON	24 Aug 1982	008824	Birth	Captive Born	NUNANDI ZIV	
						17 Apr 1984		Death			
						[Death by: Infection associated Unknown		Digestive Viral]			
316	F	24 Aug 1982	158	145	WINSTON	24 Aug 1982	008823	Birth	Captive Born	ZIV	
						16 Feb 1983		Death			
						[Death by: Infection associated Unknown		Digestive Viral]			
317	F	24 Aug 1982	158	145	WINSTON	24 Aug 1982	008825	Birth	Captive Born	IRIS	
						20 Jun 1984		Death			
						[Death by: Infection associated Unknown		Digestive Viral]			
318	F	24 Aug 1982	158	145	WINSTON	24 Aug 1982	008826	Birth	Captive Born	GWENEVIER	
						9 Aug 1983		Death			
						[Death by: Infection associated Unknown		Digestive Viral]			
319	F	24 Aug 1982	158	145	WINSTON	24 Aug 1982	108821	Birth	Captive Born	ORVILLE	
						26 Feb 1989		Death			
						[Death by: Infection associated Unknown		Urinary Mechanical abnormality]			

Complete Studbook as of December 2013

Stud#	Sex	Birth Date	Sire	Dam	Location	Date	LocalID	Event	Birth Origin	Name	Transponder
320	F	24 Aug 1982	158	145	WINSTON	24 Aug 1982 1 Sep 1982	008822	Birth Death	Captive Born		
											[Death by: Infection associated Unknown Urinary Unknown after necropsy]
321	F	7 Nov 1982	65	151	GILBERT F	7 Nov 1982 7 Nov 1982		Birth Death	Captive Born		
											[Death by: Other/Unknown Unknown Generalized Genetic/Prenatal]
322	F	9 Nov 1982	65	151	GILBERT F	9 Nov 1982 9 Nov 1982		Birth Death	Captive Born		
											[Death by: Environ/Behav conditions Unknown Generalized Nutrition]
323	F	10 Nov 1982	65	151	GILBERT F	10 Nov 1982 12 Nov 1982		Birth Death	Captive Born		
											[Death by: Infection associated Unknown Respiratory Unknown after necropsy]
324	?	9 May 1983	137	152	ST LOUIS	9 May 1983 2 Jun 1983	083006	Birth Death	Captive Born		
											[Death by: Injury from exhibit mate Unknown No necropsy planned]
325	F	10 May 1983	204	170	COLUMBUS	10 May 1983 10 May 1983	832503	Birth Death	Captive Born	CHEETAH A	
											[Death by: Stillbirth Unknown No necropsy planned]
326	M	11 May 1983	204	170	COLUMBUS	11 May 1983 11 May 1983	832502	Birth Death	Captive Born	CHEETAH B	
											[Death by: Stillbirth Unknown No necropsy planned]
327	M	11 May 1983	204	170	COLUMBUS	11 May 1983 11 May 1983	832501	Birth Death	Captive Born	CHEETAH C	
											[Death by: Stillbirth Unknown No necropsy planned]
328	M	13 Aug 1983	MULT	125	WINSTON	13 Aug 1983 3 Aug 1984	18831	Birth Death	Captive Born	TUFFY	
											[Death by: Anesth/Restraint assoc Unknown No necropsy planned]
329	F	13 Aug 1983	MULT	125	WINSTON	13 Aug 1983 4 Sep 1983	940062	Birth Death	Captive Born		
											[Death by: Infection associated Unknown Digestive Viral]
330	F	13 Aug 1983	MULT	125	WINSTON	13 Aug 1983	08833	Birth	Captive Born	KAHLUA	

Complete Studbook as of December 2013

Stud#	Sex	Birth Date	Sire	Dam	Location	Date	LocalID	Event	Birth Origin	Name	Transponder
					JNGLARY F	31 Jan 1984		Transfer			
					WINSTON	16 Aug 1985	08833	Transfer			
					OKLAHOMA	14 Aug 1986	386722	Transfer			
						16 Sep 1999		Death			
					[Death by: Euthanasia (medical) Unknown No necropsy planned]						
331	F	13 Aug 1983	MULT	125	WINSTON	13 Aug 1983	08832	Birth	Captive Born	CINDA	
						26 Jan 1984		Death			
					[Death by: Infection associated Unknown Cardiovascular Bacterial]						
332	?	13 Aug 1983	MULT	125	WINSTON	13 Aug 1983	940063	Birth	Captive Born		
						16 Aug 1983		Death			
					[Death by: Other/Unknown Unknown Generalized Genetic/Prenatal]						
333	M	~ 1964	WILD	WILD	KENYA	~ Jun 1964	NONE	Capture	Wild Born	JACK	
					WHIPSSNADE	16 Dec 1964	2504	Transfer			
						2 Mar 1977		Death			
					[Death by: Unknown means]						
334	F	~ 1965	WILD	WILD	ZIMBABWE	~ Jun 1966	NONE	Capture	Wild Born	JUANITA	
					WHIPSSNADE	16 Sep 1966	2506	Transfer			
					LONDON RP	12 May 1976		Transfer			
						19 Sep 1977		Death			
					[Death by: Unknown means]						
335	M	1 Dec 1968	573	574	MONTPELLI	1 Dec 1968		Birth	Captive Born	RAOUL	
					WHIPSSNADE	1 Dec 1972	2519	Transfer			
						12 Feb 1977		Death			
					[Death by: Unknown means]						
336	M	~ 1969	WILD	WILD	NAMIBIA	~ 1970	NONE	Capture	Wild Born	MARWELL MALE	
					COLCHESTR	~ Jun 1973	H002	Transfer			
					MARWELL	27 Nov 1973	730002	Transfer			
					WHIPSSNADE	15 Jun 1977	2550	Transfer			
						15 Sep 1977		Death			
					[Death by: Infection associated Unknown Respiratory Bacterial]						
337	M	~ 1967	WILD	WILD	NAMIBIA	1 Apr 1973	NONE	Capture	Wild Born	CHRIS	
					PRET DW	10 May 1973	D92011	Transfer			
						5 Apr 1982		Death			
					[Death by: Infection associated Unknown Urinary Unknown after necropsy]						

Complete Studbook as of December 2013

Stud#	Sex	Birth Date	Sire	Dam	Location	Date	LocalID	Event	Birth Origin	Name	Transponder
338	F	~ Apr 1969	WILD	WILD	S.AFRICAR PRET DW	~ Feb 1971 16 Apr 1971 10 Jul 1983	NONE D92034	Capture Transfer Death	Wild Born	LADY	
											[Death by: Unknown means]
339	F	~ Apr 1969	WILD	WILD	S.AFRICAR PRET DW	~ 1970 16 Apr 1971 13 Dec 1980	NONE D92022	Capture Transfer Death	Wild Born	HELGA	
											[Death by: Unknown means]
340	F	2 Feb 1970	333	334	WHIPNADE	2 Feb 1970 28 Jan 1981	2514	Birth Death	Captive Born	JIFFIE	
											[Death by: Euthanasia (medical) Unknown No necropsy planned]
341	M	30 Oct 1973	335	340	WHIPNADE MARWELL WHIPNADE TWYCROSS WHIPNADE	30 Oct 1973 6 Jun 1979 26 Oct 1981 6 Apr 1984 4 May 1984 24 Aug 1985	2520 790008 2520 2520 H524	Birth Transfer Transfer Transfer Death	Captive Born	M5 PUEBLO	
											[Death by: Other/Unknown Unknown Nervous Unknown after necropsy]
342	F	30 Oct 1973	335	340	WHIPNADE	30 Oct 1973 1 Mar 1981	2524	Birth Death	Captive Born	EVE	
											[Death by: Unknown means]
343	M	~ Mar 1972	WILD	WILD	S.AFRICAR PRET DW	~ Feb 1976 10 Mar 1976 7 May 1984	NONE D92008	Capture Transfer Death	Wild Born	HANK	
											[Death by: Unknown means]
344	F	8 Apr 1976	337	338	PRET DW	8 Apr 1976 8 Feb 1989	D92077	Birth Death	Captive Born	FA008	
											[Death by: Unknown means]
345	F	30 Sep 1977	336	340	WHIPNADE MARWELL WHIPNADE	30 Sep 1977 1 Jun 1982 2 Oct 1982 21 Feb 1991	L107 111 L107	Birth Transfer Transfer Death	Captive Born	F5 RHONA	
											[Death by: Euthanasia (medical) Unknown Urinary Unknown after necropsy]

Complete Studbook as of December 2013

Stud#	Sex	Birth Date	Sire	Dam	Location	Date	LocalID	Event	Birth Origin	Name	Transponder
346	M	30 Sep 1977	336	340	WHIPNADE BEKESBRNE	30 Sep 1977 28 Aug 1981 20 Oct 1982	2551	Birth Transfer Death	Captive Born	ROCKY	
[Death by: Unknown means]											
347	M	3 Nov 1977	411	412	BEKESBRNE WHIPNADE TWYCROSS WHIPNADE TWYCROSS WHIPNADE MARWELL WHIPNADE BEKESBRNE MARWELL WHIPNADE	3 Nov 1977 11 Aug 1978 8 Jul 1982 27 Aug 1982 27 Apr 1983 6 Apr 1984 23 Jul 1985 29 Oct 1985 ~ Jun 1987 4 Aug 1987 30 Oct 1987 24 Nov 1988	1601 H418 1601 H418 1601 601 1601 1601 601 1601	Birth Transfer Transfer Transfer Transfer Transfer Transfer Transfer Transfer Transfer Death	Captive Born	M12 HERERO	
[Death by: Euthanasia (medical) Unknown No necropsy planned]											
348	F	~ 1974	UNK	UNK	W PALM BE CATSKILL	~ 1974 17 Mar 1981 4 Feb 1984		Birth Transfer Death	Captive Born		
[Death by: Unknown means]											
349	F	15 Mar 1977	343	339	PRET DW	15 Mar 1977 10 Dec 1986	D92084	Birth Death	Captive Born	FA033	
[Death by: Unknown means]											
350	F	10 May 1978	343	410	PRET DW LONDON RP WHIPNADE	10 May 1978 16 Dec 1981 14 Jul 1982 22 Nov 1987	D92165 8680 1600	Birth Transfer Transfer Death	Captive Born	Misty	
[Death by: Infection associated Unknown Urinary Unknown after necropsy]											
351	M	13 Mar 1979	337	338	PRET DW	13 Mar 1979 13 May 1995	D92181	Birth Death	Captive Born	MA061	00-0021-598C
[Death by: Old age Unknown Generalized Unknown after necropsy]											
352	M	~ 1972	WILD	WILD	NAMIBIA MULDERTEN MARWELL	~ 1972 ~ 1973 31 Dec 1981	NONE 810010	Capture Transfer Transfer	Wild Born	M6 SAMBA	

Complete Studbook as of December 2013

Stud#	Sex	Birth Date	Sire	Dam	Location	Date	LocalID	Event	Birth Origin	Name	Transponder
					MULDERTEN	~ 1985		Transfer			
						~ 1985		Death			
					[Death by: Unknown means]						
353	F	~ 1972	WILD	WILD	KENYA	~ 1973	NONE	Capture	Wild Born	SITA	
					MULDERTEN	~ 1974		Transfer			
					HUIZEN FD	~ 1987		Transfer			
						~ 1990		Death			
					[Death by: Old age Unknown Unknown (after necropsy)]						
354	F	~ 1979	WILD	WILD	NAMIBIA	~ 1981	NONE	Capture	Wild Born	CLEOPATRA	
					AMERSFOOR	24 Apr 1982	M173	Transfer			
						12 Dec 1984		Death			
					[Death by: Infection associated Unknown Hemic/Lymph Viral]						
355	M	15 Jul 1979	352	353	MULDERTEN	15 Jul 1979		Birth	Captive Born	SFINKS	
					AMERSFOOR	12 May 1980	M177	Transfer			
						1 Apr 1985		Death			
					[Death by: Infection associated Unknown Digestive Viral]						
356	F	20 Aug 1980	346	342	WHIPNADE	20 Aug 1980	L109	Birth	Captive Born	SUZIE	
					PEAUGRES	6 Apr 1993	C71	Transfer			
						17 Jul 1998		Death			
					[Death by: Unknown means]						
357	M	12 Apr 1983	351	344	PRET DW	12 Apr 1983	D92187	Birth	Captive Born	MC001	00001D791E
					SAN ANTON	17 May 1984	841501	Transfer			
					YULEE	25 Mar 1987	87101	Transfer			
						5 Nov 1998		Death			
					[Death by: Euthanasia (medical) Bury Generalized Enervation, secondary]						
358	F	27 Mar 1983	341	350	WHIPNADE	27 Mar 1983	2591	Birth	Captive Born	ZARA	
					FT WAYNE	17 Jan 1984	2002	Transfer			
					CINCINNAT	9 Sep 1986	M9929	Transfer			
					FT WAYNE	14 Apr 1987	2002	Transfer			
					COLUMBUS	30 Jun 1988	882086	Transfer			
					FT WAYNE	7 Sep 1989	2002	Transfer			
						7 Nov 1994		Death			
					[Death by: Unknown means]						
359	F	28 May 1983	2515	2016	PRET DW	28 May 1983	D92057	Birth	Captive Born	FA002	CHLOE

Complete Studbook as of December 2013

Stud#	Sex	Birth Date	Sire	Dam	Location	Date	LocalID	Event	Birth Origin	Name	Transponder
					SAN ANTON	17 May 1984	841502	Transfer			
						15 Jun 1995		Death			
					[Death by: Euthanasia (medical) Unknown Unknown (after necropsy)]						
360	M	20 Apr 1983	UNK	345	WHIPSNAD	20 Apr 1983	2592	Birth	Captive Born	LUKE	
					FT WAYNE	17 Jan 1984	2001	Transfer			
						2 Jul 1990		Death			
					[Death by: Euthanasia (medical) Unknown No necropsy planned]						
361	F	20 Apr 1983	UNK	345	WHIPSNAD	20 Apr 1983	2593	Birth	Captive Born	LAURA	
					BATONROUG	17 Jan 1984	M1371	Transfer			
						26 May 1987		Death			
					[Death by: Infection associated Unknown Digestive Viral]						
362	F	20 Apr 1983	UNK	345	WHIPSNAD	20 Apr 1983	2594	Birth	Captive Born	LUCIE	
					BATONROUG	17 Jan 1984	M1370	Transfer			
					COLUMBUS	17 Apr 1984	842082	Transfer			
					FT WAYNE	7 Sep 1989	4205	Transfer			
						28 Jun 1993		Death			
					[Death by: Infection associated Unknown Urinary Unknown after necropsy]						
363	M	2 Jun 1983	355	354	AMERSFOOR	2 Jun 1983	M195	Birth	Captive Born	HUEY	
					YULEE	12 Feb 1984	8410	Transfer			
					ST LOUIS	14 Jan 1986	086000	Transfer			
					OKLAHOMA	1 Nov 1989	515628	Transfer			
						23 Mar 1995		Death			
					[Death by: Euthanasia (medical) Unknown Urinary Unknown after necropsy]						
364	M	2 Jun 1983	355	354	AMERSFOOR	2 Jun 1983	M196	Birth	Captive Born	DUEY	00-0021-5849
					YULEE	12 Feb 1984	8411	Transfer			
					COLUMBUS	16 Jan 1986	862001	Transfer			
					HONOLULU	10 Jun 1992	920246	Transfer			
						7 Jun 1995		Death			
					[Death by: Euthanasia (medical) Unknown Urinary Unknown after necropsy]						
365	M	2 Jun 1983	355	354	AMERSFOOR	2 Jun 1983	M197	Birth	Captive Born	LUEY / HEUEY000025D57A	
					YULEE	12 Feb 1984	8412	Transfer			
					NY BRONX	29 Apr 1984	841091	Transfer			
					YULEE	15 May 1985	8412	Transfer			
						20 Jan 1998		Death			
					[Death by: Unknown means]						

Complete Studbook as of December 2013

Stud#	Sex	Birth Date	Sire	Dam	Location	Date	LocalID	Event	Birth Origin	Name	Transponder
366	M	15 Jun 1983	341	356	WHIPSSNADE	15 Jun 1983	2598	Birth	Captive Born	HARVEY	
					BATONROUG	17 Jan 1984	M1369	Transfer			
					WINSTON	4 Apr 1989	130012	Transfer			
						4 Nov 1989		Death			
[Death by: Infection associated Unknown Urinary Unknown after necropsy]											
367	M	6 Sep 1983	UNK	409	WHIPSSNADE	6 Sep 1983	2600	Birth	Captive Born	CHUCK	
					RIO GRAND	20 Apr 1984	9407	Transfer			
						31 Jan 1989		Death			
					[Death by: Anesth/Restraint assoc Mounted or Preserved: Digestive Unknown after necropsy]						
368	F	6 Sep 1983	341	409	WHIPSSNADE	6 Sep 1983	2601	Birth	Captive Born	DIANA	
					RIO GRAND	20 Apr 1984	9408	Transfer			
					WINSTON	20 Apr 1989	130014	Transfer			
						16 Apr 1992		Death			
					[Death by: Other/Unknown Bury Generalized Mechanical abnormality]						
369	M	7 Oct 1983	137	152	ST LOUIS	7 Oct 1983	083011	Birth	Captive Born	BORA	
					DICKERSON	27 Jan 1988	2772	Transfer			
					WINSTON	25 Jul 1991	910138	Transfer			
						18 Jan 1994		Death			
					[Death by: Environ/Behav conditions Bury Generalized Bacterial]						
370	F	7 Oct 1983	137	152	ST LOUIS	7 Oct 1983	083012	Birth	Captive Born	SUKARI	00-0025-4CCA
						2 Jun 1994		Death			
[Death by: Unknown means]											
371	F	7 Oct 1983	137	152	ST LOUIS	7 Oct 1983	083013	Birth	Captive Born	MALKIA	00-0024-5A41
						28 Apr 1992		Death			
[Death by: Anesth/Restraint assoc Unknown No necropsy planned]											
372	F	7 Oct 1983	137	152	ST LOUIS	7 Oct 1983	083014	Birth	Captive Born	TAMU	
						11 Feb 1990		Death			
[Death by: Euthanasia (medical) Unknown Digestive Unknown after necropsy]											
373	F	9 Oct 1983	112	255	COLUMBUS	9 Oct 1983	832133	Birth	Captive Born	JOHARI	00-0025-65F0
						20 Sep 1993		Death			
[Death by: Unknown means]											
374	F	9 Oct 1983	112	255	COLUMBUS	9 Oct 1983	832134	Birth	Captive Born	KUSHINDA	
					YULEE	7 Oct 1986	86111	Transfer			

Complete Studbook as of December 2013

Stud#	Sex	Birth Date	Sire	Dam	Location	Date	LocalID	Event	Birth Origin	Name	Transponder
						8 Oct 1986		Death			
						[Death by: Environ/Behav conditions Unknown Generalized Unknown after necropsy]					
375	F	9 Oct 1983	112	255	COLUMBUS	9 Oct 1983	832131	Birth	Captive Born	IMANI	
					SD-WAP	2 Nov 1984	027230	Transfer			
					PHOENIX	22 Aug 1991	6227	Transfer			
					WINSTON	2 Jan 1992	920007	Transfer			
						2 Jul 1992		Death			
					[Death by: Unknown means]						
376	F	9 Oct 1983	112	255	COLUMBUS	9 Oct 1983	832132	Birth	Captive Born	CHAN30	
					BATONROUG	4 Jun 1984	M1440	Transfer			
					WINSTON	4 Apr 1989	130013	Transfer			
						26 Mar 1990		Death			
					[Death by: Infection associated Unknown Urinary Unknown after necropsy]						
377	M	20 Oct 1983	65	151	GILBERT F	20 Oct 1983	_____	Birth	Captive Born		
						20 Oct 1983		Death			
					[Death by: Environ/Behav conditions Unknown Generalized Unknown after necropsy]						
378	M	20 Oct 1983	65	151	GILBERT F	20 Oct 1983	_____	Birth	Captive Born	MACHO	
						1 Aug 1986		Death			
					[Death by: Infection associated Unknown Digestive Viral]						
379	M	20 Oct 1983	65	151	GILBERT F	20 Oct 1983	_____	Birth	Captive Born	DOGOENDAGA	
					MINNESOTA	7 May 1985	4347	Transfer			
					GILBERT F	24 Oct 1985	_____	Transfer			
						1 Aug 1986		Death			
					[Death by: Euthanasia (medical) Unknown Digestive Viral]						
380	F	20 Oct 1983	65	151	GILBERT F	20 Oct 1983	_____	Birth	Captive Born	KALAHARI	
					SANDIEGOZ	24 May 1989	689321	Transfer			
					SD-WAP	28 Jun 1989	689321	Transfer			
						17 Dec 1992		Death			
					[Death by: Euthanasia (medical) Unknown No necropsy planned]						
381	F	20 Oct 1983	65	151	GILBERT F	20 Oct 1983	_____	Birth	Captive Born		
						27 Oct 1983		Death			
					[Death by: Infection associated Unknown Digestive Unknown after necropsy]						
382	?	20 Oct 1983	65	151	GILBERT F	20 Oct 1983	_____	Birth	Captive Born		

Complete Studbook as of December 2013

Stud#	Sex	Birth Date	Sire	Dam	Location	Date	LocalID	Event	Birth Origin	Name	Transponder
						20 Oct 1983		Death			
						[Death by: Injury from exhibit mate Unknown No necropsy planned]					
383	M	19 Nov 1983	MULT	145	WINSTON	19 Nov 1983	111832	Birth	Captive Born	KATALE	
						19 Jul 1990		Death			
						[Death by: Infection associated Unknown No necropsy planned]					
384	M	19 Nov 1983	MULT	145	WINSTON	19 Nov 1983	111834	Birth	Captive Born	TIGER	
					FERNDALE	8 Aug 1984	20491	Transfer			
					MINNESOTA	23 Apr 1985	4321	Transfer			
					FERNDALE	28 Sep 1985	20491	Transfer			
					ARMES	25 Mar 1986		Transfer			
						~ 2002		Death			
						[Death by: Unknown means]					
385	M	19 Nov 1983	MULT	145	WINSTON	19 Nov 1983	111831	Birth	Captive Born	MIAMI	00-0020-7968
					JNGLARY F	31 Jan 1984		Transfer			
					WINSTON	15 Aug 1985	111831	Transfer			
					ST LOUIS	30 Jun 1988	088066	Transfer			
						8 Oct 1997		Death			
						[Death by: Euthanasia (medical) Unknown Unknown (after necropsy) Viral]					
386	M	19 Nov 1983	MULT	145	WINSTON	19 Nov 1983	111833	Birth	Captive Born	MUGA	
					FT LAWN	10 Apr 1984		Transfer			
					AUDUBON	2 Apr 1985	688	Transfer			
						23 Jan 1992		Death			
						[Death by: Infection associated Unknown Generalized Viral]					
387	F	19 Nov 1983	MULT	145	WINSTON	19 Nov 1983	011835	Birth	Captive Born	KC	00-001C-C53B
					TIGER HAV	10 Apr 1984	NONE	Transfer			
					LOUISVILL	8 Apr 1986	M10011	Transfer			
					BATTLE CR	18 Dec 1986	0199	Transfer			
						25 Mar 1998		Death			
						[Death by: Infection associated Bury Generalized New growths/cancer]					
388	F	19 Nov 1983	MULT	145	WINSTON	19 Nov 1983	011836	Birth	Captive Born	MELODY	
						27 Feb 1984		Death			
						[Death by: Infection associated Unknown Urinary Unknown after necropsy]					
389	F	5 Dec 1983		170	COLUMBUS	5 Dec 1983	832153	Birth	Captive Born		
						6 Dec 1983		Death			

Complete Studbook as of December 2013

Stud#	Sex	Birth Date	Sire	Dam	Location	Date	LocalID	Event	Birth Origin	Name	Transponder
[Death by: Environ/Behav conditions Unknown Generalized Enervation, secondary]											
390	M	10 May 1984	65	140	SD-WAP	10 May 1984 14 Aug 1992	026059	Birth Death	Captive Born	HODARI	
[Death by: Euthanasia (medical) Unknown Generalized Protozoan]											
391	F	10 May 1984	65	140	SD-WAP	10 May 1984 4 Jul 1988	026060	Birth Death	Captive Born	ASALI	
[Death by: Euthanasia (medical) Unknown Unknown (after necropsy)]											
392	F	10 May 1984	65	140	SD-WAP GILBERT F	10 May 1984 10 Jun 1984 8 Feb 1986	026061	Birth Transfer Death	Captive Born	JOHARI	
[Death by: Infection associated Unknown Digestive Viral]											
393	F	30 Apr 1984	278	214	RIO GRAND LOUISVILL	30 Apr 1984 4 Jun 1987 24 May 1991	9405 101023	Birth Transfer Death	Captive Born	SUDI	
[Death by: Infection associated Given to an institution: Generalized Bacterial]											
394	F	30 Apr 1984	278	214	RIO GRAND	30 Apr 1984 31 Mar 1987	9406	Birth Death	Captive Born		
[Death by: Euthanasia (medical) Given to an institution: Generalized Genetic/Prenatal]											
395	M	29 Jun 1984	65	164	SD-WAP	29 Jun 1984 15 Oct 1984	026230	Birth Death	Captive Born		
[Death by: Self-inflicted injuries Unknown Respiratory Mechanical abnormality]											
396	F	29 Jun 1984	65	164	SD-WAP GILBERT F	29 Jun 1984 1 Aug 1984 18 Feb 1986	026231	Birth Transfer Death	Captive Born	MALIKA	
[Death by: Infection associated Unknown Digestive Viral]											
397	M	3 Jul 1984	137	152	ST LOUIS OKLAHOMA	3 Jul 1984 11 Feb 1987 16 Jun 1999	084002 402323	Birth Transfer Death	Captive Born	KALI	
[Death by: Euthanasia (medical) Unknown No necropsy planned]											
398	F	3 Jul 1984	137	152	ST LOUIS	3 Jul 1984 19 Jun 1985	084003	Birth Death	Captive Born	KICHWA	
[Death by: Unknown means]											

Complete Studbook as of December 2013

Stud#	Sex	Birth Date	Sire	Dam	Location	Date	LocalID	Event	Birth Origin	Name	Transponder
399	F	3 Jul 1984	137	152	ST LOUIS	3 Jul 1984 20 May 1987	084004	Birth Death	Captive Born	NANI	
											[Death by: Euthanasia (medical) Unknown No necropsy planned]
400	F	15 Jun 1983	341	356	WHIPNADE CLEVELAND	15 Jun 1983 23 Feb 1984 2 Dec 1984	2599 840211	Birth Transfer Death	Captive Born	DORRIE	
											[Death by: Infection associated Unknown Cardiovascular Bacterial]
401	M	6 Oct 1984	158	258	WINSTON	6 Oct 1984 14 Oct 1984	110841	Birth Death	Captive Born		
											[Death by: Environ/Behav conditions Unknown Generalized Nutrition]
402	?	6 Oct 1984	158	258	WINSTON	6 Oct 1984 8 Oct 1984	510842	Birth Death	Captive Born		
											[Death by: Injury from exhibit mate Unknown No necropsy planned]
403	M	8 Oct 1984	307	145	WINSTON AUDUBON YULEE SAN ANTON	8 Oct 1984 14 May 1985 13 Aug 1986 19 Mar 1987 22 Aug 1996	110843 711 86108 870363	Birth Transfer Transfer Transfer Death	Captive Born	MZURI	
											[Death by: Euthanasia (medical) Unknown Unknown (after necropsy)]
404	F	8 Oct 1984	307	145	WINSTON GIACINTO REDWOOD SANDIEGOZ SD-WAP REDWOOD	8 Oct 1984 14 Dec 1984 20 Apr 1985 6 Jun 1990 30 Aug 1990 23 Oct 1991 15 May 1992	01084 71 689026 689026 71	Birth Transfer Transfer Transfer Transfer Transfer Death	Captive Born	CHOBIE	
											[Death by: Euthanasia (medical) Unknown Digestive Unknown after necropsy]
405	F	8 Oct 1984	307	145	WINSTON AUDUBON YULEE	8 Oct 1984 14 May 1985 14 Aug 1986 3 Aug 2000	010845 712 86109	Birth Transfer Transfer Death	Captive Born	SUNI	
											[Death by: Euthanasia (medical) Bury Generalized Unknown after necropsy]
406	F	8 Oct 1984	307	145	WINSTON FERNDAL	8 Oct 1984 17 Dec 1984	01086 12821	Birth Transfer	Captive Born	SHEBA	

Complete Studbook as of December 2013

Stud#	Sex	Birth Date	Sire	Dam	Location	Date	LocalID	Event	Birth Origin	Name	Transponder
					ARMES	25 Mar 1986	_____	Transfer			
						3 Aug 2000		Death			
					[Death by: Euthanasia (medical) Unknown Unknown (after necropsy)]						
407	F	8 Oct 1984	307	145	WINSTON	8 Oct 1984	010847	Birth	Captive Born	GRETA	
					EMBERYRCH	29 Jan 1985	027993	Transfer			
					SANDIEGOZ	30 Jan 1985	027993	Transfer			
					SD-WAP	8 May 1986	027993	Transfer			
						16 Jun 1995		Death			
					[Death by: Unknown means]						
408	F	~ 1973	WILD	WILD	NAMIBIA	~ 1973	NONE	Capture	Wild Born	EDWINA	
					GRANBY	~ 1974	_____	Transfer			
					PENTICTON	~ 1975	_____	Transfer			
					YULEE	29 Apr 1984	8439	Transfer			
					COLUMBIA	18 Sep 1986	SJ0963	Transfer			
					YULEE	4 Nov 1986	8439	Transfer			
						10 Jul 1987		Death			
					[Death by: Infection associated Unknown Hemic/Lymph New growths/cancer]						
409	F	30 Sep 1977	336	340	WHIPNADE	30 Sep 1977	2552	Birth	Captive Born	RIMA	
						6 May 1985		Death			
					[Death by: Unknown means]						
410	F	~ Nov 1971	WILD	WILD	NAMIBIA	~ Jun 1973	NONE	Capture	Wild Born	DAWN	
					PRET DW	13 Nov 1974	D92015	Transfer			
						21 Dec 1984		Death			
					[Death by: Unknown means]						
411	M	~ 1969	WILD	WILD	NAMIBIA	~ 1971	NONE	Capture	Wild Born	TIRAZ	
					COLCHESTR	~ 1972	_____	Transfer			
					BEKESBRNE	1 Jun 1972	_____	Transfer			
						~ 1983		Death			
					[Death by: Unknown means]						
412	F	~ 1969	WILD	WILD	NAMIBIA	~ 1971	NONE	Capture	Wild Born	ORUMBA	
					COLCHESTR	~ 1972	_____	Transfer			
					BEKESBRNE	1 Jun 1972	_____	Transfer			
						22 Sep 1983		Death			
					[Death by: Infection associated Unknown Urinary Unknown after necropsy]						

Complete Studbook as of December 2013

Stud#	Sex	Birth Date	Sire	Dam	Location	Date	LocalID	Event	Birth Origin	Name	Transponder
413	F	16 Jul 1984	112	170	COLUMBUS	16 Jul 1984 16 Jul 1984	842098	Birth Death	Captive Born		
											[Death by: Stillbirth Unknown No necropsy planned]
414	M	20 Jul 1984	112	225	COLUMBUS	20 Jul 1984 1 Oct 1984	842099	Birth Death	Captive Born	DINKY	
											[Death by: Unknown means]
415	M	20 Jul 1984	112	225	COLUMBUS JACKSON	20 Jul 1984 2 Sep 1987 28 Jul 1993	842100 001867	Birth Transfer Death	Captive Born	BARAKA	
											[Death by: Euthanasia (medical) Given to an institution: UNIV TENN Urinary Unknown after necropsy]
416	F	20 Jul 1984	112	225	COLUMBUS	20 Jul 1984 31 May 1990	842103	Birth Death	Captive Born	STINKY	
											[Death by: Unknown means]
417	F	20 Jul 1984	112	225	COLUMBUS YULEE COLUMBUS BEIJING	20 Jul 1984 17 Jan 1986 24 Jul 1986 31 Jul 1986 14 Oct 1993	842101 86101 842101 500165	Birth Transfer Transfer Transfer Death	Captive Born	SERENGETI	
											[Death by: Unknown means]
418	F	20 Jul 1984	112	225	COLUMBUS FT WAYNE	20 Jul 1984 31 Jan 1986 21 Oct 1997	842102 3087	Birth Transfer Death	Captive Born	SAVANNAH	
											[Death by: Infection associated Unknown Digestive Unknown after necropsy]
419	M	17 Oct 1984	112	255	COLUMBUS FT WAYNE	17 Oct 1984 31 Jan 1986 21 Nov 1996	842111 3086	Birth Transfer Death	Captive Born	HATARI	
											[Death by: Euthanasia (medical) Unknown Unknown (after necropsy)]
420	M	17 Oct 1984	112	255	COLUMBUS SPRINGFIE	17 Oct 1984 25 Jun 1992 ~ 1 Aug 1995	842112 395	Birth Transfer Death	Captive Born	KUEPA	00-0021-58FB
											[Death by: Infection associated Unknown Urinary Unknown after necropsy]
421	F	17 Oct 1984	112	255	COLUMBUS CLEVELAND	17 Oct 1984 29 Jan 1986	842113 860111	Birth Transfer	Captive Born	KULIA	

Complete Studbook as of December 2013

Stud#	Sex	Birth Date	Sire	Dam	Location	Date	LocalID	Event	Birth Origin	Name	Transponder
						20 Sep 1990		Death			
						[Death by: Unknown means]					
422	F	17 Oct 1984	112	255	COLUMBUS	17 Oct 1984	842114	Birth	Captive Born	KALI	
					LOUISVILL	18 Dec 1985	100895	Transfer			
						23 Mar 1993		Death			
						[Death by: Unknown means]					
423	F	26 Apr 1984	UNK	350	WHIPNADE	26 Apr 1984	2607	Birth	Captive Born	TASHA	
					KANSASCTY	9 May 1985	101925	Transfer			
					WINSTON	3 Aug 1989	130020	Transfer			
						17 Feb 1991		Death			
						[Death by: Infection associated Bury	Generalized Unknown after necropsy]				
424	F	26 Apr 1984	UNK	350	WHIPNADE	26 Apr 1984	2608	Birth	Captive Born	ELIZABETH	
					JACKSON	9 May 1985	001568	Transfer			
						12 Jul 1987		Death			
						[Death by: Self-inflicted injuries Unknown	Respiratory Mechanical abnormality]				
425	M	~ 1980	WILD	WILD	NAMIBIA	~ Jun 1980	NONE	Capture	Wild Born	PASHA	
					DELFTS	~ Jun 1980		Transfer			
					FOSSILRIM	6 May 1985		Transfer			
						11 Jul 1985		Death			
						[Death by: Infection associated Unknown	Digestive Viral]				
426	M	~ 1983	WILD	WILD	NAMIBIA	~ Jun 1983	NONE	Capture	Wild Born	SIMBA	7F7E602B64
					DELFTS	~ Jun 1983		Transfer			
					FOSSILRIM	6 May 1985	1001	Transfer			
					OKLAHOMA	7 May 1992	580030	Transfer			
					FOSSILRIM	19 Jul 1994	1001	Transfer			
						18 May 1998		Death			
						[Death by: Unknown means]					
427	M	~ 1983	WILD	WILD	NAMIBIA	~ Jun 1983	NONE	Capture	Wild Born	BINGO	
					DELFTS	~ Jun 1983		Transfer			
					FOSSILRIM	6 May 1985	1161	Transfer			
						24 Sep 1985		Death			
						[Death by: Infection associated Unknown	Digestive Viral]				
428	F	~ 1980	WILD	WILD	NAMIBIA	~ Jun 1980	NONE	Capture	Wild Born	LADY	
					DELFTS	~ Jun 1980		Transfer			

Complete Studbook as of December 2013

Stud#	Sex	Birth Date	Sire	Dam	Location	Date	LocalID	Event	Birth Origin	Name	Transponder
					FOSSILRIM	6 May 1985	1162	Transfer			
						1 Jul 1985		Death			
					[Death by: Infection associated Unknown Digestive Viral]						
429	F	~ 1983	WILD	WILD	NAMIBIA	~ May 1984	NONE	Capture	Wild Born	LENNIE	
					DELFTS	~ Jun 1984		Transfer			
					FOSSILRIM	6 May 1985	1039	Transfer			
					CALDWELL	8 Dec 1987	001142	Transfer			
						16 Feb 1998		Death			
					[Death by: Euthanasia (medical) Unknown Unknown (after necropsy)]						
430	F	~ 1983	WILD	WILD	NAMIBIA	~ Jun 1983	NONE	Capture	Wild Born	TONGA	
					DELFTS	~ Jun 1983		Transfer			
					FOSSILRIM	6 May 1985	1002	Transfer			
						17 Mar 1998		Death			
					[Death by: Unknown means]						
431	F	~ May 1984	WILD	428	DELFTS	~ May 1984		Birth	Captive Born*	SUSA	
					FOSSILRIM	6 May 1985	1003	Transfer			
						9 Jul 1998		Death			
					[Death by: Euthanasia (medical) Unknown Unknown (after necropsy)]						
432	F	~ May 1984	WILD	428	DELFTS	~ May 1984		Birth	Captive Born*	TANJA	
					FOSSILRIM	6 May 1985	1004	Transfer			
					CALDWELL	20 Aug 1997		Death			
					[Death by: Euthanasia (medical) Bury Generalized Unknown after necropsy]						
433	M	20 May 1985	65	151	GILBERT F	20 May 1985		Birth	Captive Born	STUMPY	
					SANDIEGOZ	24 May 1989	689320	Transfer			
					SD-WAP	28 Jun 1989	689320	Transfer			
						27 Mar 1998		Death			
					[Death by: Euthanasia (medical) Unknown Digestive Unknown after necropsy]						
434	M	20 May 1985	65	151	GILBERT F	20 May 1985		Birth	Captive Born	COUETTE	
						~ 1987		Death			
					[Death by: Infection associated Unknown Respiratory Unknown after necropsy]						
435	F	20 May 1985	65	151	GILBERT F	20 May 1985		Birth	Captive Born		
						1 Dec 1985		Death			
					[Death by: Infection associated Unknown Digestive Viral]						

Complete Studbook as of December 2013

Stud#	Sex	Birth Date	Sire	Dam	Location	Date	LocalID	Event	Birth Origin	Name	Transponder
436	F	20 May 1985	65	151	GILBERT F	20 May 1985		Birth	Captive Born	KARIBA	
					SANDIEGOZ	24 May 1989	689322	Transfer			
					SD-WAP	28 Jun 1989	689322	Transfer			
						28 Aug 1997		Death			
					[Death by: Unknown means]						
437	M	28 May 1985	278	214	RIO GRAND	28 May 1985	9409	Birth	Captive Born	SESENT0	
						1 Jul 1985		Death			
					[Death by: Other/Unknown Given to an institution: Digestive Mechanical abnormality]						
438	F	19 Sep 1985	158	145	WINSTON	19 Sep 1985	940065	Birth	Captive Born		
						19 Sep 1985		Death			
					[Death by: Stillbirth Unknown No necropsy planned]						
439	F	19 Sep 1985	158	145	WINSTON	19 Sep 1985	940066	Birth	Captive Born		
						21 Sep 1985		Death			
					[Death by: Other/Unknown Unknown Cardiovascular Mechanical abnormality]						
440	F	19 Sep 1985	158	145	WINSTON	19 Sep 1985	940067	Birth	Captive Born		
						19 Sep 1985		Death			
					[Death by: Stillbirth Unknown No necropsy planned]						
441	M	19 Sep 1985	158	145	WINSTON	19 Sep 1985	940068	Birth	Captive Born		
						19 Sep 1985		Death			
					[Death by: Stillbirth Unknown No necropsy planned]						
442	F	19 Sep 1985	158	145	WINSTON	19 Sep 1985	940069	Birth	Captive Born		
						19 Sep 1985		Death			
					[Death by: Stillbirth Unknown No necropsy planned]						
443	F	19 Sep 1985	158	145	WINSTON	19 Sep 1985	940070	Birth	Captive Born		
						19 Sep 1985		Death			
					[Death by: Stillbirth Unknown No necropsy planned]						
444	M	22 Sep 1985	112	255	COLUMBUS	22 Sep 1985	852124	Birth	Captive Born	UZA0	00-0021-5F49
					MANHATTAN	17 Dec 1992	920016	Transfer			
						5 Dec 1995		Death			
					[Death by: Unknown means]						
445	M	22 Sep 1985	112	255	COLUMBUS	22 Sep 1985	852125	Birth	Captive Born	DUKE	000025C9A4
					YULEE	7 Oct 1986	86112	Transfer			

Complete Studbook as of December 2013

Stud#	Sex	Birth Date	Sire	Dam	Location	Date	LocalID	Event	Birth Origin	Name	Transponder
					CALDWELL	9 Jun 1988	001199	Transfer			
					YULEE	25 Jan 1990	86112	Transfer			
						4 Nov 1995		Death			
					[Death by: Euthanasia (medical) Bury Urinary Enervation, secondary]						
446	M	22 Sep 1985	112	255	COLUMBUS	22 Sep 1985	852126	Birth	Captive Born		
						26 Sep 1985		Death			
					[Death by: Infection associated Unknown Respiratory Unknown after necropsy]						
447	F	22 Sep 1985	112	255	COLUMBUS	22 Sep 1985	852122	Birth	Captive Born	JAMALA	00-0021-6129
						9 Oct 1996		Death			
					[Death by: Infection associated Unknown Urinary Unknown after necropsy]						
448	F	22 Sep 1985	112	255	COLUMBUS	22 Sep 1985	852123	Birth	Captive Born	WENZI	
					LOUISVILL	30 Nov 1987	101054	Transfer			
						2 May 1994		Death			
					[Death by: Euthanasia (medical) Unknown Urinary Mechanical abnormality]						
449	M	28 Sep 1985	300	140	SD-WAP	28 Sep 1985	005156	Birth	Captive Born	TUMBA	
					EMBERYRCH	17 Feb 1986	005156	Transfer			
					SANDIEGOZ	24 Mar 1995	005156	Transfer			
					EMBERYRCH	28 Nov 1995	005156	Transfer			
						19 Aug 1996		Death			
					[Death by: Other/Unknown Unknown Urinary Unknown after necropsy]						
450	M	28 Sep 1985	300	140	SD-WAP	28 Sep 1985	005157	Birth	Captive Born	KIMA	
					EMBERYRCH	17 Feb 1986	005157	Transfer			
					SANDIEGOZ	6 Dec 1986	005157	Transfer			
					FORTWORTH	26 Mar 1987	M0387	Transfer			
					SANDIEGOZ	23 Jun 1987	005157	Transfer			
					SD-WAP	1 Oct 1987	005157	Transfer			
					HOLIDAY	23 Feb 1988	NONE	Transfer			
					DAVIS	31 May 1988		Transfer			
						~ 1990		Death			
					[Death by: Unknown means]						
451	M	12 Apr 1978	756	739	PRET DW	12 Apr 1978	D92164	Birth	Captive Born	MA047 JUMPE	
					ROCKTON	6 Aug 1985	920003	Transfer			
					TORONTO	11 Dec 1987	22913	Transfer			
					ROCKTON	15 Jun 1989	920003	Transfer			
						5 Aug 1994		Death			

Complete Studbook as of December 2013

Stud#	Sex	Birth Date	Sire	Dam	Location	Date	LocalID	Event	Birth Origin	Name	Transponder
[Death by: Euthanasia (medical) Bury Generalized New growths/cancer]											
452	M	~ Feb 1977	WILD	WILD	S.AFRICAR	~ Apr 1977	NONE	Capture	Wild Born	ADRIAN	
					PRET DW	12 Aug 1977	D92144	Transfer			
					ROCKTON	6 Aug 1985		Transfer			
						11 Aug 1986		Death			
[Death by: Infection associated Unknown Digestive Unknown after necropsy]											
453	M	19 Apr 1979	343	648	PRET DW	19 Apr 1979	D92194	Birth	Captive Born	MA063	SIERR
					ROCKTON	6 Aug 1985	950047	Transfer			
					TORONTO	16 May 1989	24523	Transfer			
					ROCKTON	17 Jul 1989	950047	Transfer			
						25 Jul 1991		Death			
[Death by: Infection associated Unknown Hemic/Lymph New growths/cancer]											
454	M	~ 1981	WILD	WILD	NATAL SA	~ 1982	NONE	Capture	Wild Born	MB076	PECOS
					PRET DW	~ Jun 1982	D92211	Transfer			
					ROCKTON	6 Aug 1985	920001	Transfer			
					TORONTO	15 Aug 1988	23880	Transfer			
					ROCKTON	18 Nov 1991	920001	Transfer			
					TORONTO	2 Dec 1992	23880	Transfer			
						18 Jan 1993		Death			
[Death by: Euthanasia (medical) Unknown Urinary Unknown after necropsy]											
455	M	~ 1981	WILD	WILD	NATAL SA	~ 1982	NONE	Capture	Wild Born	MB075	KHAN
					PRET DW	~ Jun 1982	D92210	Transfer			
					ROCKTON	6 Aug 1985		Transfer			
						11 Apr 1986		Death			
[Death by: Unknown means]											
456	F	9 Apr 1977	343	338	PRET DW	9 Apr 1977	D92139	Birth	Captive Born	FA036	SARAH
					ROCKTON	6 Aug 1985	950046	Transfer			
						17 Dec 1988		Death			
[Death by: Infection associated Unknown Urinary New growths/cancer]											
457	F	30 Mar 1978	737	646	PRET DW	30 Mar 1978	D92156	Birth	Captive Born	FA043	LINDA
					ROCKTON	6 Aug 1985	920002	Transfer			
					TORONTO	15 Aug 1988	23881	Transfer			
					ROCKTON	18 Nov 1991	920002	Transfer			
						21 Jun 1993		Death			
[Death by: Infection associated Unknown Hemic/Lymph New growths/cancer]											

Complete Studbook as of December 2013

Stud#	Sex	Birth Date	Sire	Dam	Location	Date	LocalID	Event	Birth Origin	Name	Transponder
458	M	~ 1984	WILD	WILD	NAMIBIA	~ Jun 1984	NONE	Capture	Wild Born	CHUMA	
					TORONTO	10 Oct 1985	20180	Transfer			
					ROCKTON	16 May 1989	891001	Transfer			
					TORONTO	17 Jul 1989	20180	Transfer			
					HEMMINGFD	26 Jun 1996	M98024	Transfer			
					12 Jul 2001		Death				
								[Death by: Unknown means]			
459	F	~ 1984	WILD	WILD	NAMIBIA	~ Jun 1984	NONE	Capture	Wild Born	MASIKA	
					TORONTO	10 Oct 1985	20181	Transfer			
					ROCKTON	30 Apr 1992	920068	Transfer			
					TORONTO	31 Mar 1993	20181	Transfer			
						21 Jun 1993		Death			
								[Death by: Other/Unknown Unknown Generalized Unknown after necropsy]			
460	F	~ 1984	WILD	WILD	NAMIBIA	~ Jun 1984	NONE	Capture	Wild Born	ONI	
					TORONTO	10 Oct 1985	20182	Transfer			
					ROCKTON	14 Aug 1987	950045	Transfer			
					TORONTO	7 Mar 1991	20182	Transfer			
					HEMMINGFD	26 Jun 1996	M98025	Transfer			
					4 May 1999		Death				
								[Death by: Infection associated Unknown Urinary Unknown after necropsy]			
461	F	15 May 1983	UNK	491	VARADAY	15 May 1983	NONE	Birth	Captive Born	KEYII	
					FOSSILRIM	20 Oct 1985	1005	Transfer			
						28 Apr 1997		Death			
								[Death by: Unknown means]			
462	M	6 Dec 1982	670	490	VARADAY	6 Dec 1982	NONE	Birth	Captive Born	CIMMARAHA	
					FOSSILRIM	20 Oct 1985	1006	Transfer			
						22 Dec 1989		Death			
								[Death by: Euthanasia (medical) Bury Generalized Mechanical abnormality]			
463	F	10 Aug 1983	494	487	VARADAY	10 Aug 1983	NONE	Birth	Captive Born	PUICAH	
					FOSSILRIM	20 Oct 1985	1007	Transfer			
						14 Jan 1994		Death			
								[Death by: Infection associated Unknown Urinary Mechanical abnormality]			
464	F	9 Jan 1983	731	487	VARADAY	9 Jan 1983	NONE	Birth	Captive Born	CHICHITAH	
					FOSSILRIM	20 Oct 1985	1040	Transfer			
					CALDWELL	8 Dec 1987	001141	Transfer			

Complete Studbook as of December 2013

Stud#	Sex	Birth Date	Sire	Dam	Location	Date	LocalID	Event	Birth Origin	Name	Transponder
						30 Mar 1998		Death			
					[Death by: Unknown means]						
465	M	3 Oct 1983	1134	761	HILVARENB	3 Oct 1983	M83182	Birth	Captive Born	ODDVAR BB 29	
					PHOENIX	5 Nov 1985	4698	Transfer			
					FOSSILRIM	27 May 1994	1087	Transfer			
						17 Dec 1998		Death			
					[Death by: Unknown means]						
466	M	10 Sep 1982	494	491	VARADAY	10 Sep 1982	NONE	Birth	Captive Born	APIE	
					SANDIEGOZ	27 Jan 1986	005265	Transfer			
					SD-WAP	11 Mar 1986	005265	Transfer			
						26 Dec 1995		Death			
					[Death by: Infection associated Unknown No necropsy planned]						
467	M	23 Sep 1982	731	UNK	VARADAY	23 Sep 1982	NONE	Birth	Captive Born	CHARTAH	00-000D-E69B
					SANDIEGOZ	27 Jan 1986	005266	Transfer			
					SD-WAP	5 May 1986	005266	Transfer			
					CHICAGOLP	28 Mar 1990	9140	Transfer			
					BATTLE CR	4 May 1994	0487	Transfer			
						11 Mar 1995		Death			
					[Death by: Unknown means]						
468	F	6 Dec 1982	670	490	VARADAY	6 Dec 1982	NONE	Birth	Captive Born	THABAH	
					SANDIEGOZ	27 Jan 1986	005269	Transfer			
					SD-WAP	11 Mar 1986	005269	Transfer			
						21 Nov 1995		Death			
					[Death by: Unknown means]						
469	M	10 Mar 1983	486	UNK	VARADAY	10 Mar 1983	NONE	Birth	Captive Born	GROWLAH	
					SANDIEGOZ	27 Jan 1986	005267	Transfer			
					SD-WAP	11 Mar 1986	005267	Transfer			
					WINSTON	17 Jul 1991	910132	Transfer			
						19 Feb 1996		Death			
					[Death by: Euthanasia (medical) Unknown Urinary Mechanical abnormality]						
470	F	15 May 1983	493	492	VARADAY	15 May 1983	NONE	Birth	Captive Born	IIONKAH	
					SANDIEGOZ	27 Jan 1986	005271	Transfer			
					SD-WAP	5 Feb 1986	005271	Transfer			
						1 Jun 1990		Death			
					[Death by: Injury from predator Unknown Cardiovascular Toxicity]						

Complete Studbook as of December 2013

Stud#	Sex	Birth Date	Sire	Dam	Location	Date	LocalID	Event	Birth Origin	Name	Transponder
471	F	10 Aug 1983	494	487	VARADAY	10 Aug 1983	NONE	Birth	Captive Born	CELIAH	
					SANDIEGOZ	27 Jan 1986	005270	Transfer			
					SD-WAP	11 Mar 1986	005270	Transfer			
						30 Dec 1993		Death			
					[Death by: Unknown means]						
472	M	4 Apr 1983	493	495	VARADAY	4 Apr 1983	NONE	Birth	Captive Born	PUNCHOW	
					SANDIEGOZ	27 Jan 1986	005268	Transfer			
					SD-WAP	11 Mar 1986	005268	Transfer			
						29 Jul 1994		Death			
					[Death by: Unknown means]						
473	?	1 Jan 1986	365	270	YULEE	1 Jan 1986	86215	Birth	Captive Born		
						1 Jan 1986		Death			
					[Death by: Injury from exhibit mate Unknown No necropsy planned]						
474	F	23 Jul 1986	472	471	SD-WAP	23 Jul 1986	037537	Birth	Captive Born		
						23 Jul 1986		Death			
					[Death by: Stillbirth Unknown No necropsy planned]						
475	F	26 Jul 1986	472	471	SD-WAP	26 Jul 1986	037542	Birth	Captive Born		
						26 Jul 1986		Death			
					[Death by: Stillbirth Unknown No necropsy planned]						
476	F	26 Jul 1986	472	471	SD-WAP	26 Jul 1986	037543	Birth	Captive Born		
						26 Jul 1986		Death			
					[Death by: Stillbirth Unknown No necropsy planned]						
477	M	25 Jul 1986	472	471	SD-WAP	25 Jul 1986	037545	Birth	Captive Born		
						25 Jul 1986		Death			
					[Death by: Stillbirth Unknown No necropsy planned]						
478	F	25 Jul 1986	472	471	SD-WAP	25 Jul 1986	037546	Birth	Captive Born		
						25 Jul 1986		Death			
					[Death by: Stillbirth Unknown No necropsy planned]						
479	M	27 Aug 1986	364	225	COLUMBUS	27 Aug 1986	862067	Birth	Captive Born		
						27 Aug 1986		Death			
					[Death by: Injury from exhibit mate Unknown No necropsy planned]						
480	M	27 Aug 1986	364	225	COLUMBUS	27 Aug 1986	862068	Birth	Captive Born		

Complete Studbook as of December 2013

Stud#	Sex	Birth Date	Sire	Dam	Location	Date	LocalID	Event	Birth Origin	Name	Transponder
						28 Aug 1986		Death			
						[Death by: Infection associated Unknown Respiratory Unknown after necropsy]					
481	M	27 Aug 1986	364	225	COLUMBUS	27 Aug 1986	862069	Birth	Captive Born		
						3 Sep 1986		Death			
						[Death by: Infection associated Unknown No necropsy planned]					
482	F	31 Aug 1986	364	255	COLUMBUS	31 Aug 1986	862071	Birth	Captive Born	BIBI	
					AUDUBON	10 Apr 1987	883	Transfer			
						3 Nov 1989		Death			
						[Death by: Infection associated Unknown Unknown (after necropsy)]					
483	F	31 Aug 1986	364	255	COLUMBUS	31 Aug 1986	862072	Birth	Captive Born	BIKIRA	
					WINSTON	9 May 1989	130016	Transfer			
						28 Apr 1996		Death			
						[Death by: Euthanasia (medical) Unknown Urinary Mechanical abnormality]					
484	F	31 Aug 1986	364	255	COLUMBUS	31 Aug 1986	862073	Birth	Captive Born	MALAYA	
					AUDUBON	24 Apr 1987	886	Transfer			
						28 Sep 1996		Death			
						[Death by: Infection associated Unknown Unknown (after necropsy)]					
485	F	31 Aug 1986	364	255	COLUMBUS	31 Aug 1986	862070	Birth	Captive Born		
						1 Sep 1986		Death			
						[Death by: Other/Unknown Unknown Musculoskeletal Genetic/Prenatal]					
486	M	~ 1970	WILD	WILD	NAMIBIA	~ 1971	NONE	Capture	Wild Born	BOY BOY	
					VARADAY	1 Jun 1971	NONE	Transfer			
						1 Oct 1987		Death			
						[Death by: Old age Unknown Generalized Unknown after necropsy]					
487	F	19 Mar 1970	UNK	UNK	VARADAY	19 Mar 1970	NONE	Birth	Captive Born	CHICHEEBAH	
						~ 1985		Death			
						[Death by: Infection associated Unknown Respiratory Unknown after necropsy]					
488	F	~ 1973	WILD	WILD	BOTSWANA	~ Jun 1973	NONE	Capture	Wild Born	SULKAH	
					VARADAY	~ Jun 1973	NONE	Transfer			
						~ 1978		Death			
						[Death by: Unknown means]					
489	F	~ 1970	UNK	UNK	VARADAY	~ 1970	NONE	Birth ltf	Captive Born	TALKAHOV	

Complete Studbook as of December 2013

Stud#	Sex	Birth Date	Sire	Dam	Location	Date	LocalID	Event	Birth Origin	Name	Transponder
490	F	~ 1973	WILD	WILD	BOTSWANA VARADAY	~ Jun 1973 ~ Jul 1973 ~ 1986	NONE NONE	Capture Transfer Death	Wild Born	DARAGAH	
											[Death by: Unknown means]
491	F	21 Mar 1976	486	487	VARADAY	21 Mar 1976	NONE	Birth ltf	Captive Born	DESIRAH	
492	F	21 Mar 1976	486	487	VARADAY	21 Mar 1976	NONE	Birth ltf	Captive Born	YRAMENAJAH	
493	M	22 Jun 1977	731	488	VARADAY	22 Jun 1977	NONE	Birth ltf	Captive Born	FORINGAH	
494	M	~ 1978	WILD	WILD	NAMIBIA VARADAY	~ 1978 23 May 1978 ~11 Aug 1983	NONE NONE NONE	Capture Transfer ltf	Wild Born	JUBATAH	
495	F	22 Jun 1981	494	490	VARADAY HOEDSPRUI	22 Jun 1981 1 Jul 1990 ~ Dec 1991	NONE	Birth Transfer Death	Captive Born	PATRICIAH	
											[Death by: Euthanasia (medical) Unknown Generalized Unknown after necropsy]
496	M	21 Sep 1986	MULT	470	SD-WAP	21 Sep 1986 21 Sep 1986	037612	Birth Death	Captive Born		
											[Death by: Stillbirth Unknown No necropsy planned]
497	M	22 Sep 1986	MULT	470	SD-WAP	22 Sep 1986 22 Sep 1986	037615	Birth Death	Captive Born		
											[Death by: Stillbirth Unknown No necropsy planned]
498	F	22 Sep 1986	MULT	470	SD-WAP	22 Sep 1986 22 Sep 1986	037616	Birth Death	Captive Born		
											[Death by: Stillbirth Unknown No necropsy planned]
499	M	23 Sep 1986	MULT	470	SD-WAP	23 Sep 1986 23 Sep 1986	037618	Birth Death	Captive Born		
											[Death by: Stillbirth Unknown No necropsy planned]
500	M	23 Sep 1986	MULT	470	SD-WAP	23 Sep 1986 23 Sep 1986	037619	Birth Death	Captive Born		
											[Death by: Stillbirth Unknown No necropsy planned]
501	M	29 Sep 1986	426	461	FOSSILRIM	29 Sep 1986	1038	Birth	Captive Born	RATTLER	

Complete Studbook as of December 2013

Stud#	Sex	Birth Date	Sire	Dam	Location	Date	LocalID	Event	Birth Origin	Name	Transponder
					CALDWELL	8 Dec 1987	001140	Transfer			
						4 Dec 1998		Death			
					[Death by: Other/Unknown Unknown Cardiovascular Unknown after necropsy]						
502	M	29 Sep 1986	426	461	FOSSILRIM	29 Sep 1986	1008	Birth	Captive Born	CURLY	
					LOUISVILL	4 Aug 1988	101112	Transfer			
					FOSSILRIM	4 May 1989	1008	Transfer			
						11 Feb 1994		Death			
					[Death by: Euthanasia (medical) Unknown Unknown (after necropsy)]						
503	F	29 Sep 1986	426	461	FOSSILRIM	29 Sep 1986	1010	Birth	Captive Born	RACHAL	
						9 Oct 1998		Death			
					[Death by: Euthanasia (medical) Unknown No necropsy planned]						
504	F	29 Sep 1986	426	461	FOSSILRIM	29 Sep 1986	1009	Birth	Captive Born	CAMI	000131278C
					KNOXVILLE	29 Apr 1995	1656	Transfer			
					FOSSILRIM	29 Jul 1996	1009	Transfer			
						1 Jan 2000		Death			
					[Death by: Unknown means]						
505	neutM	3 Oct 1986	365	270	YULEE	3 Oct 1986	86203	Birth	Captive Born	OMBU	
					FOSSILRIM	26 Apr 1990	1048	Transfer			
						1 Feb 2002		Death			
					[Death by: Euthanasia (medical) Bury Generalized Unknown after necropsy]						
506	M	3 Oct 1986	365	270	YULEE	3 Oct 1986	86204	Birth	Captive Born	IGUASU	
					FOSSILRIM	26 Apr 1990	1049	Transfer			
						21 Aug 1999		Death			
					[Death by: Euthanasia (medical) Bury Unknown (after necropsy)]						
507	F	3 Oct 1986	365	270	YULEE	3 Oct 1986	86200	Birth	Captive Born	PAMPAS	00-0133-0FD3
					CHICAGOLP	4 Apr 1990	9142	Transfer			
					BATONROUG	8 Dec 1994	M2775	Transfer			
					OAKHILL	8 Dec 1996	968635	Transfer			
						29 Nov 1997		Death			
					[Death by: Unknown means]						
508	F	3 Oct 1986	365	270	YULEE	3 Oct 1986	86201	Birth	Captive Born	MANDY	000015B4B5
						2 Jan 2000		Death			
					[Death by: Unknown means]						

Complete Studbook as of December 2013

Stud#	Sex	Birth Date	Sire	Dam	Location	Date	LocalID	Event	Birth Origin	Name	Transponder
509	F	3 Oct 1986	365	270	YULEE	3 Oct 1986 14 Nov 1986	86202	Birth Death	Captive Born	TANO	
											[Death by: Other/Unknown Unknown Respiratory Mechanical abnormality]
510	M	9 Oct 1986	472	375	SD-WAP ST LOUIS	9 Oct 1986 19 Jul 1989 17 Jun 1997	037633 089098	Birth Transfer Death	Captive Born	NKOSI	00-0024-4A3E
											[Death by: Unknown means]
511	M	9 Oct 1986	472	375	SD-WAP ST LOUIS	9 Oct 1986 19 Jul 1989 8 Aug 1995	037634 089097	Birth Transfer Death	Captive Born	KUMALO	00-0020-717A
											[Death by: Euthanasia (medical) Unknown Urinary Unknown after necropsy]
512	F	9 Oct 1986	472	375	SD-WAP OKLAHOMA	9 Oct 1986 4 May 1989 10 Nov 1998	037635 491924	Birth Transfer Death	Captive Born	ZIWA	
											[Death by: Infection associated Unknown Urinary Unknown after necropsy]
513	F	9 Oct 1986	472	375	SD-WAP OKLAHOMA FORTWORTH FOSSILRIM	9 Oct 1986 4 May 1989 19 Jul 1994 31 May 2000 10 Feb 2002	037636 492025 1042 1106	Birth Transfer Transfer Transfer Death	Captive Born	CARA	
											[Death by: Euthanasia (medical) Bury Generalized Unknown after necropsy]
514	M	2 Nov 1986	426	463	FOSSILRIM WINSTON	2 Nov 1986 28 Aug 1988 15 Jan 1989	1011 130011	Birth Transfer Death	Captive Born	BLONDY	
											[Death by: Other/Unknown Unknown Digestive Mechanical abnormality]
515	M	2 Nov 1986	426	463	FOSSILRIM	2 Nov 1986 18 May 1988	1012	Birth Death	Captive Born	SLIM	
											[Death by: Unknown means]
516	M	2 Nov 1986	426	463	FOSSILRIM BATTLE CR	2 Nov 1986 29 Jun 1988 4 Dec 1991	1013 0294	Birth Transfer Death	Captive Born	JAKE	
											[Death by: Other/Unknown Unknown Endocrine Unknown after necropsy]
517	M	2 Nov 1986	426	463	FOSSILRIM	2 Nov 1986	1014	Birth	Captive Born	ARNIE	

Complete Studbook as of December 2013

Stud#	Sex	Birth Date	Sire	Dam	Location	Date	LocalID	Event	Birth Origin	Name	Transponder
					YULEE	30 Jun 1988	88509	Transfer			
					AUDUBON	13 Sep 1990	1083	Transfer			
						24 Aug 1991		Death			
					[Death by: Infection associated Unknown Digestive Viral]						
518	M	27 Jan 1987	364	373	COLUMBUS	27 Jan 1987	872005	Birth	Captive Born	KIJANO	00-0020-52F4
					BATTLE CR	7 Oct 1988	0299	Transfer			
					COLUMBUS	10 Jan 1997	872005	Transfer			
					SPRINGFIE	11 Jun 2001	711	Transfer			
						19 Jul 2001		Death			
					[Death by: Euthanasia (medical) Incinerate Unknown (after necropsy)]						
519	M	27 Jan 1987	364	373	COLUMBUS	27 Jan 1987	872006	Birth	Captive Born	KAZI	00-0025-D50C
					PITTSBURG	23 Mar 1992	100480	Transfer			
						10 Sep 1993		Death			
					[Death by: Unknown means]						
520	M	27 Jan 1987	364	373	COLUMBUS	27 Jan 1987	872007	Birth	Captive Born	HAYA	
					WINSTON	9 May 1989	130015	Transfer			
						30 Jan 1991		Death			
					[Death by: Infection associated Bury Respiratory Unknown after necropsy]						
521	F	27 Jan 1987	364	373	COLUMBUS	27 Jan 1987	872008	Birth	Captive Born	TAMU	00-0025-A155
						19 Jul 1995		Death			
					[Death by: Unknown means]						
522	F	27 Jan 1987	364	373	COLUMBUS	27 Jan 1987	872009	Birth	Captive Born	SHWARI	
					DICKERSON	22 Jun 1988	2888	Transfer			
						11 Apr 1990	2888	Transfer			
						22 Mar 2000		Death			
					[Death by: Euthanasia (medical) Unknown Urinary Unknown after necropsy]						
523	F	27 Jan 1987	364	373	COLUMBUS	27 Jan 1987	872010	Birth	Captive Born	JINGA	
					WINSTON	9 May 1989	130017	Transfer			
						25 Feb 1991		Death			
					[Death by: Unknown means]						
524	M	10 May 1987	107	370	ST LOUIS	10 May 1987	087040	Birth	Captive Born	DUMA	
					JACKSON	1 Jul 1989	002043	Transfer			
					WINSTON	6 Nov 1989	130025	Transfer			
						21 Mar 1993		Death			

Complete Studbook as of December 2013

Stud#	Sex	Birth Date	Sire	Dam	Location	Date	LocalID	Event	Birth Origin	Name	Transponder
[Death by: Infection associated Unknown Digestive Unknown after necropsy]											
525	F	10 May 1987	107	370	ST LOUIS	10 May 1987 13 Dec 1994	087039	Birth Death	Captive Born	KIMBIA	00-0020-61B4
[Death by: Unknown means]											
526	M	11 May 1987	364	255	COLUMBUS TOLEDO COLUMBUS OAKHILL	11 May 1987 2 Jun 1988 8 Sep 1988 8 Dec 1995 19 Mar 1998	872057 880010 872057 958716	Birth Transfer Transfer Transfer Death	Captive Born	MWANA	00-0025-9A5F
[Death by: Unknown means]											
527	M	11 May 1987	364	255	COLUMBUS SPRINGFIE	11 May 1987 25 Jun 1992 20 Feb 1998	872058 396	Birth Transfer Death	Captive Born	CHUKI	00-0021-376B
[Death by: Infection associated Unknown Urinary Unknown after necropsy]											
528	M	11 May 1987	364	255	COLUMBUS KNOXVILLE	11 May 1987 4 Aug 1988 29 Jun 1999	872059 1244	Birth Transfer Death	Captive Born	KAIDI	00 004E 18C0
[Death by: Euthanasia (medical) Given to an institution: UNIV TENN COLLEGE VET MEDICINE Unknown (after necropsy)]											
529	F	11 May 1987	364	255	COLUMBUS KNOXVILLE	11 May 1987 4 Aug 1988 10 Dec 1988	872060 1245	Birth Transfer Death	Captive Born	NYOTA	
[Death by: Injury from exhibit mate Unknown Generalized Trauma]											
530	M	15 May 1985	989	995	PRET DW SANDIEGOZ SD-WAP	15 May 1985 3 Jun 1987 3 Aug 1987 8 Aug 1997	D92116 587200 587200	Birth Transfer Transfer Death	Captive Born	MA022 MASHO	
[Death by: Unknown means]											
531	F	6 Aug 1985	983	344	PRET DW SANDIEGOZ SD-WAP	6 Aug 1985 3 Jun 1987 3 Aug 1987 6 Dec 1996	D92105 587201 587201	Birth Transfer Transfer Death	Captive Born	FA016	
[Death by: Unknown means]											
532	M	11 Aug 1987	364	416	COLUMBUS	11 Aug 1987	872124	Birth	Captive Born	BILL	

Complete Studbook as of December 2013

Stud#	Sex	Birth Date	Sire	Dam	Location	Date	LocalID	Event	Birth Origin	Name	Transponder
						24 Sep 1987		Death			
						[Death by: Infection associated Unknown Digestive Unknown after necropsy]					
533	F	11 Aug 1987	364	416	COLUMBUS	11 Aug 1987	872125	Birth	Captive Born	OMBI ROXANNE	
					TOLEDO	2 Jun 1988	880011	Transfer			
					COLUMBUS	8 Sep 1988	872125	Transfer			
					CINCINNAT	26 Nov 1988	M10044	Transfer			
					KINGS ISL	8 Dec 1989	1093	Transfer			
					PHOENIX	23 Nov 1992	6512	Transfer			
					CINCINNAT	19 Oct 1995	M10044	Transfer			
						20 Mar 1996		Death			
						[Death by: Infection associated Unknown Urinary Viral]					
534	F	11 Aug 1987	364	416	COLUMBUS	11 Aug 1987	872126	Birth	Captive Born		
						22 Aug 1987		Death			
						[Death by: Other/Unknown Unknown Generalized Genetic/Prenatal]					
535	F	11 Aug 1987	364	416	COLUMBUS	11 Aug 1987	872127	Birth	Captive Born		
						24 Aug 1987		Death			
						[Death by: Other/Unknown Unknown Generalized Genetic/Prenatal]					
536	M	19 Oct 1987	426	432	FOSSILRIM	19 Oct 1987	1015	Birth	Captive Born	SHAKA	00-000D-86A2
					CALDWELL	22 May 1989	001583	Transfer			
					BATONROUG	26 Jul 1994	M2740	Transfer			
					MANHATTAN	11 Jul 1996	960012	Transfer			
						3 Jan 2000		Death			
						[Death by: Euthanasia (medical) Unknown Urinary Unknown after necropsy]					
537	F	19 Oct 1987	426	432	FOSSILRIM	19 Oct 1987	1016	Birth	Captive Born	ALLIE	
						9 Jul 1997		Death			
						[Death by: Unknown means]					
538	F	19 Oct 1987	426	432	FOSSILRIM	19 Oct 1987	1017	Birth	Captive Born	ROCKELL	
						11 Apr 1989		Death			
						[Death by: Injury from exhibit mate Unknown Generalized Trauma]					
539	F	19 Oct 1987	426	432	FOSSILRIM	19 Oct 1987	1018	Birth	Captive Born	KEENA	
						3 Mar 1998		Death			
						[Death by: Unknown means]					
540	F	19 Oct 1987	426	432	FOSSILRIM	19 Oct 1987	1047	Birth	Captive Born		

Complete Studbook as of December 2013

Stud#	Sex	Birth Date	Sire	Dam	Location	Date	LocalID	Event	Birth Origin	Name	Transponder
						16 Nov 1987		Death			
						[Death by: Infection associated Unknown		Generalized Bacterial]			
541	M	~ 1982	WILD	WILD	NAMIBIA	~ 1985	NONE	Capture	Wild Born	MB018 BAYA	
					PRET DW	21 Dec 1985	D92111	Transfer			
					CINCINNAT	4 Aug 1987	M9973	Transfer			
					KINGS ISL	4 Oct 1988	1033	Transfer			
					LOUISVILL	1 Jul 1992	101378	Transfer			
					FORTWORTH	20 Oct 1994	1097	Transfer			
						31 Aug 1996		Death			
						[Death by: Unknown means]					
542	M	~ 1981	WILD	WILD	NAMIBIA	~ 1985	NONE	Capture	Wild Born	MAHIRI (SKI 00-01DA-988F	
					PRET DW	21 Dec 1985	D92113	Transfer			
					CINCINNAT	4 Aug 1987	M9974	Transfer			
					KINGS ISL	4 Oct 1988	1034	Transfer			
					CINCINNAT	15 May 1991	M9974	Transfer			
						13 Jun 1996		Death			
						[Death by: Euthanasia (medical) Unknown		Generalized Bacterial]			
543	F	~ 1981	WILD	WILD	NAMIBIA	~ 1985	NONE	Capture	Wild Born	FB002 KIPEL00-01BB-4DC1	
					PRET DW	25 Oct 1985	D92058	Transfer			
					CINCINNAT	4 Aug 1987	M9975	Transfer			
					KINGS ISL	4 Oct 1988	1035	Transfer			
					CINCINNAT	22 Mar 1989	M9975	Transfer			
						9 Jun 1995		Death			
						[Death by: Infection associated Unknown		Urinary Unknown after necropsy]			
544	M	16 Nov 1987	UNK	543	CINCINNAT	16 Nov 1987	M9981	Birth	Captive Born	HARAKA	
					KINGS ISL	4 Oct 1988	1036	Transfer			
					CINCINNAT	6 Jun 1990	M9981	Transfer			
						27 Jan 1991		Death			
						[Death by: Infection associated Unknown		Digestive Unknown after necropsy]			
545	M	16 Nov 1987	UNK	543	CINCINNAT	16 Nov 1987	M9982	Birth	Captive Born	MWENDO	
					KINGS ISL	4 Oct 1988	1037	Transfer			
					JACKSON	29 Dec 1989	002083	Transfer			
						10 Mar 2001		Death			
						[Death by: Infection associated Unknown		Urinary Metabolism]			
546	M	16 Nov 1987	UNK	543	CINCINNAT	16 Nov 1987	M9983	Birth	Captive Born	UPESI	00-0021-6817

Complete Studbook as of December 2013

Stud#	Sex	Birth Date	Sire	Dam	Location	Date	LocalID	Event	Birth Origin	Name	Transponder
					COLUMBUS	26 Nov 1988	882131	Transfer			
					BIRMINGHM	7 Oct 1993	2642	Transfer			
						20 Sep 1997		Death			
					[Death by: Unknown means]						
547	?	26 Nov 1987	108	270	YULEE	26 Nov 1987	87130	Birth	Captive Born		
						27 Nov 1987		Death			
					[Death by: Injury from exhibit mate Unknown No necropsy planned]						
548	M	1 Mar 1984	901	1037	OUDTSHORN	1 Mar 1984		Birth	Captive Born	SOMALI	
					FORTWORTH	20 Oct 1987	649	Transfer			
					OKLAHOMA	1 Jun 1989	497126	Transfer			
						1 Jun 1993		Death			
					[Death by: Euthanasia (medical) Unknown Urinary Unknown after necropsy]						
549	F	1 Mar 1984	901	1037	OUDTSHORN	1 Mar 1984	1363	Birth	Captive Born	TANGANYIKA	
					FORTWORTH	20 Oct 1987	650	Transfer			
					OKLAHOMA	1 Jun 1989	497227	Transfer			
						18 Jan 1990		Death			
					[Death by: Injury from exhibit mate Unknown No necropsy planned]						
550	M	17 Feb 1988	364	255	COLUMBUS	17 Feb 1988	882010	Birth	Captive Born	CHESTER	
					WINSTON	30 Jun 1988	130007	Transfer			
					BOISE	6 May 1995	950178	Transfer			
						6 Jun 1995		Death			
					[Death by: Unknown means]						
551	M	17 Feb 1988	364	255	COLUMBUS	17 Feb 1988	882011	Birth	Captive Born		
						19 Feb 1988		Death			
					[Death by: Infection associated Unknown Digestive Bacterial]						
552	F	17 Feb 1988	364	255	COLUMBUS	17 Feb 1988	882012	Birth	Captive Born		
						18 Feb 1988		Death			
					[Death by: Euthanasia (medical) Unknown Musculoskeletal Genetic/Prenatal]						
553	F	17 Feb 1988	364	255	COLUMBUS	17 Feb 1988	882013	Birth	Captive Born		
						18 Feb 1988		Death			
					[Death by: Euthanasia (medical) Unknown Musculoskeletal Genetic/Prenatal]						
554	M	9 Mar 1988	365	270	YULEE	9 Mar 1988	88304	Birth	Captive Born	ZEUS	
					WINSTON	12 Jun 1991	910124	Transfer			

Complete Studbook as of December 2013

Stud#	Sex	Birth Date	Sire	Dam	Location	Date	LocalID	Event	Birth Origin	Name	Transponder
						16 Aug 1997		Death			
					[Death by: Unknown means]						
555	F	9 Mar 1988	365	270	YULEE	9 Mar 1988	88305	Birth	Captive Born	ZEPHYR	00-0603-4C9D
					AUDUBON	13 Sep 1990	1084	Transfer			
						1 Sep 1992	1084	Transfer			
						1 Jul 2003		Death			
					[Death by: Unknown means]						
556	F	9 Mar 1988	365	270	YULEE	9 Mar 1988	88306	Birth	Captive Born	ZENITH	00-001C-8188
					DUBBO	18 Apr 1995	950075	Transfer			
						7 Nov 2001		Death			
					[Death by: Euthanasia (medical)	Unknown		Urinary Unknown after necropsy]			
557	M	12 Mar 1988	299	416	COLUMBUS	12 Mar 1988	882018	Birth	Captive Born		
						12 Mar 1988		Death			
					[Death by: Unknown means]						
558	?	12 Mar 1988	299	416	COLUMBUS	12 Mar 1988	882019	Birth	Captive Born		
						12 Mar 1988		Death			
					[Death by: Unknown means]						
559	F	21 Mar 1988	469	375	SD-WAP	21 Mar 1988	688083	Birth	Captive Born	UZI	
					DICKERSON	18 Apr 1991	3359	Transfer			
						28 Apr 1993		Death			
					[Death by: Unknown means]						
560	M	21 Mar 1988	469	375	SD-WAP	21 Mar 1988	688084	Birth	Captive Born	KALI	
						18 Nov 1994		Death			
					[Death by: Unknown means]						
561	F	21 Mar 1988	469	375	SD-WAP	21 Mar 1988	688085	Birth	Captive Born	KINYEMI	
						22 Oct 1989		Death			
					[Death by: Environ/Behav conditions	Unknown		Generalized Trauma]			
562	F	21 Mar 1988	469	375	SD-WAP	21 Mar 1988	688086	Birth	Captive Born	TALA	
						4 Apr 1994		Death			
					[Death by: Unknown means]						
563	M	10 Apr 1988	467	470	SD-WAP	10 Apr 1988	688135	Birth	Captive Born	MASAI	
						3 May 1990		Death			

Complete Studbook as of December 2013

Stud#	Sex	Birth Date	Sire	Dam	Location	Date	LocalID	Event	Birth Origin	Name	Transponder
[Death by: Euthanasia (medical) Unknown No necropsy planned]											
564	M	10 Apr 1988	467	470	SD-WAP	10 Apr 1988 28 Apr 1988	688136	Birth Death	Captive Born		
[Death by: Infection associated Unknown Digestive Unknown after necropsy]											
565	F	10 Apr 1988	467	470	SD-WAP	10 Apr 1988 26 Mar 1997	688137	Birth Death	Captive Born	MARA	
[Death by: Unknown means]											
566	F	10 Apr 1988	467	470	SD-WAP	10 Apr 1988 17 May 1988	688138	Birth Death	Captive Born		
[Death by: Unknown means]											
567	M	21 Apr 1988	426	463	FOSSILRIM DICKERSON	21 Apr 1988 25 Oct 1989 31 Jan 1998	1019 3157	Birth Transfer Death	Captive Born	PABLO	
[Death by: Unknown means]											
568	M	21 Apr 1988	426	463	FOSSILRIM	21 Apr 1988 24 Nov 1996	1020	Birth Death	Captive Born	ULF	
[Death by: Infection associated Unknown Urinary Unknown after necropsy]											
569	M	21 Apr 1988	426	463	FOSSILRIM NZP-WASH	21 Apr 1988 8 Apr 1992 17 Mar 1998	1021 110556	Birth Transfer Death	Captive Born	SHABA	7F7E607907
[Death by: Euthanasia (medical) Unknown Nervous Unknown after necropsy]											
570	M	21 Apr 1988	426	463	FOSSILRIM NZP-WASH	21 Apr 1988 8 Apr 1992 ~ 1 Mar 1998	1022 110557	Birth Transfer Death	Captive Born	CHAFA	7F7E602913
[Death by: Euthanasia (medical) Unknown Nervous Unknown after necropsy]											
571	M	21 Apr 1988	426	463	FOSSILRIM	21 Apr 1988 4 Jul 1988	1024	Birth Death	Captive Born		
[Death by: Unknown means]											
572	F	21 Apr 1988	426	463	FOSSILRIM	21 Apr 1988 30 May 2000	1023	Birth Death	Captive Born	LUCY	
[Death by: Euthanasia (medical) Bury No necropsy planned]											

Complete Studbook as of December 2013

Stud#	Sex	Birth Date	Sire	Dam	Location	Date	LocalID	Event	Birth Origin	Name	Transponder
573	M	~ 1963	WILD	WILD	NAMIBIA MONTPELLI	~ 1965 20 Oct 1965 18 Oct 1977	NONE	Capture Transfer Death	Wild Born		
											[Death by: Unknown means]
574	F	~ 1964	WILD	WILD	NAMIBIA MONTPELLI	~ 1966 8 Jul 1966 25 Nov 1980	NONE	Capture Transfer Death	Wild Born		
											[Death by: Old age Unknown Generalized Unknown after necropsy]
575	M	12 Jun 1988	462	431	FOSSILRIM PHOENIX ST LOUIS	12 Jun 1988 16 Mar 1990 18 Apr 1996 15 Nov 2002	1025 5839 960429	Birth Transfer Transfer Death	Captive Born	CHESTER	7F7-E607-87A
											[Death by: Unknown means]
576	M	12 Jun 1988	462	431	FOSSILRIM PHOENIX ST LOUIS	12 Jun 1988 16 Mar 1990 18 Apr 1996 29 Jan 2002	1026 5840 960430	Birth Transfer Transfer Death	Captive Born	BUSTER	7F7E60775B
											[Death by: Euthanasia (medical) Unknown Urinary Mechanical abnormality]
577	F	12 Jun 1988	462	431	FOSSILRIM	12 Jun 1988 1 Dec 1990	1027	Birth Death	Captive Born	AGGIE	
											[Death by: Injury from exhibit mate Unknown Generalized Mechanical abnormality]
578	M	17 Jun 1988	299	255	COLUMBUS	17 Jun 1988 20 Jun 1988	882081	Birth Death	Captive Born		
											[Death by: Environ/Behav conditions Unknown Generalized Enervation, secondary]
579	F	17 Jun 1988	299	255	COLUMBUS	17 Jun 1988 2 Jul 1988	882082	Birth Death	Captive Born		
											[Death by: Infection associated Unknown Digestive Bacterial]
580	F	17 Jun 1988	299	255	COLUMBUS	17 Jun 1988 21 Jun 1988	882083	Birth Death	Captive Born		
											[Death by: Infection associated Unknown Digestive Bacterial]
581	F	17 Jun 1988	299	255	COLUMBUS	17 Jun 1988 4 Jan 1991	882084	Birth Death	Captive Born	ZURI	
											[Death by: Unknown means]

Complete Studbook as of December 2013

Stud#	Sex	Birth Date	Sire	Dam	Location	Date	LocalID	Event	Birth Origin	Name	Transponder
582	M	29 Jul 1988	426	461	FOSSILRIM	29 Jul 1988	1028	Birth	Captive Born	CHASE	00-0021-2A1B
					YULEE	26 Apr 1990	90209	Transfer			
					DUBBO	18 Apr 1995	950076	Transfer			
						23 Mar 2000		Death			
[Death by: Infection associated Unknown Urinary Unknown after necropsy]											
583	M	29 Jul 1988	426	461	FOSSILRIM	29 Jul 1988	1029	Birth	Captive Born	RALPH	
					RIO GRAND	22 Aug 1990	M90070	Transfer			
						28 Feb 2000		Death			
					[Death by: Euthanasia (medical) Incinerate Nervous Unknown after necropsy]						
584	M	29 Jul 1988	426	461	FOSSILRIM	29 Jul 1988	1030	Birth	Captive Born	SARGE	00-001C-C481
					YULEE	26 Apr 1990	90210	Transfer			
					DUBBO	18 Apr 1995	950077	Transfer			
						9 Feb 1999		Death			
[Death by: Infection associated Unknown Urinary Unknown after necropsy]											
585	F	29 Jul 1988	426	461	FOSSILRIM	29 Jul 1988	1031	Birth	Captive Born	MAGGIE	7F7E60253D
					PALM DES	6 Feb 1996	496005	Transfer			
						18 Jun 1999		Death			
[Death by: Euthanasia (medical) Mounted or Preserved: UNKNOWN Generalized Unknown after necropsy]											
586	F	29 Jul 1988	426	461	FOSSILRIM	29 Jul 1988	1032	Birth	Captive Born	CHEENA / TRI7F7E602F79	
					CALDWELL	28 Feb 1990	001748	Transfer			
					WINSTON	20 Nov 1990	130033	Transfer			
					BOISE	6 May 1995	950177	Transfer			
						10 Jun 1999		Death			
[Death by: Infection associated Unknown Unknown (after necropsy)]											
587	F	29 Jul 1988	426	461	FOSSILRIM	29 Jul 1988	1033	Birth	Captive Born		
						12 Mar 1989		Death			
[Death by: Infection associated Unknown Digestive Viral]											
588	M	21 Dec 1985	1134	761	HILVARENB	21 Dec 1985	M85203	Birth	Captive Born	NAKITA	
					WINSTON	28 Jun 1988	130009	Transfer			
						20 May 1992		Death			
					[Death by: Infection associated Unknown Urinary Unknown after necropsy]						
589	M	21 Dec 1985	1134	761	HILVARENB	21 Dec 1985	M85204	Birth	Captive Born	DICK BB 41	
					WINSTON	28 Jun 1988	130010	Transfer			
						25 Aug 1993		Death			

Complete Studbook as of December 2013

Stud#	Sex	Birth Date	Sire	Dam	Location	Date	LocalID	Event	Birth Origin	Name	Transponder
[Death by: Euthanasia (medical) Unknown No necropsy planned]											
590	M	~ 1981	WILD	WILD	NAMIBIA	~ 1985	NONE	Capture	Wild Born	MB017	00-01BB-8E65
					PRET DW	21 Dec 1985	D92109	Transfer			
					TOLEDO	21 Sep 1988	880023	Transfer			
					BATTLE CR	3 Jun 1994	590	Transfer			
					TOLEDO	9 Jun 1994	880023	Transfer			
						1 Feb 1999		Death			
[Death by: Euthanasia (medical) Bury Urinary Unknown after necropsy]											
591	M	~ 1982	WILD	WILD	NAMIBIA	~ 1985	NONE	Capture	Wild Born	MB019	KANTI00-0133-0427
					PRET DW	21 Dec 1985	D92288	Transfer			
					TOLEDO	21 Sep 1988	880024	Transfer			
						22 May 2000		Death			
[Death by: Unknown means]											
592	F	~ Nov 1984	WILD	WILD	TRANSVAAL	~ Nov 1984	NONE	Capture	Wild Born	FB014	SAMAND0917
					PRET DW	6 Dec 1984	D92286	Transfer			
					TOLEDO	20 Sep 1988	880025	Transfer			
					BATTLE CR	30 Mar 1993	0452	Transfer			
					TOLEDO	3 Mar 1994	880025	Transfer			
						4 Nov 1999		Death			
[Death by: Unknown means]											
593	F	30 Mar 1984	983	995	PRET DW	30 Mar 1984	D92091	Birth	Captive Born	FA010	KITO
					TOLEDO	20 Sep 1988	880026	Transfer			
					KNOXVILLE	24 Sep 1990	1398	Transfer			
						3 Nov 1990		Death			
[Death by: Other/Unknown Unknown Digestive Unknown after necropsy]											
594	M	9 May 1987	983	1278	PRET DW	9 May 1987	D92075	Birth	Captive Born	SHAKA	00-01BB-4818
					CINCINNAT	3 Oct 1988	M10033	Transfer			
						29 Apr 1998		Death			
[Death by: Unknown means]											
595	F	15 Jul 1987	989	1051	PRET DW	15 Jul 1987	D92235	Birth	Captive Born	PAMPATA	00-01DA-9089
					CINCINNAT	3 Oct 1988	M10034	Transfer			
						16 Aug 1999		Death			
[Death by: Euthanasia (medical) Rendered No necropsy planned]											
596	M	24 Nov 1988	426	432	FOSSILRIM	24 Nov 1988	1034	Birth	Captive Born		

Complete Studbook as of December 2013

Stud#	Sex	Birth Date	Sire	Dam	Location	Date	LocalID	Event	Birth Origin	Name	Transponder
						30 Nov 1988		Death			
						[Death by: Injury from exhibit mate Unknown Musculoskeletal Trauma]					
597	M	24 Nov 1988	426	432	FOSSILRIM	24 Nov 1988	1035	Birth	Captive Born		
						9 Dec 1988		Death			
						[Death by: Environ/Behav conditions Unknown Generalized Enervation, secondary]					
598	F	24 Nov 1988	426	432	FOSSILRIM	24 Nov 1988	1036	Birth	Captive Born		
						30 Nov 1988		Death			
						[Death by: Infection associated Unknown Respiratory Enervation, secondary]					
599	F	24 Nov 1988	426	432	FOSSILRIM	24 Nov 1988	1037	Birth	Captive Born		
						9 Dec 1988		Death			
						[Death by: Infection associated Unknown Respiratory Enervation, secondary]					
600	M	27 Sep 1988	364	416	COLUMBUS	27 Sep 1988	882109	Birth	Captive Born	ELLIOT	
					FERNDALE	30 Oct 1989	30428	Transfer			
					WELLS H	12 Jan 1990	NONE	Transfer			
						~ Jan 1992		Death			
						[Death by: Unknown means]					
601	M	27 Sep 1988	364	416	COLUMBUS	27 Sep 1988	882110	Birth	Captive Born	LUCKY	
					CINCINNAT	6 Jan 1989	M10054	Transfer			
					COLUMBUS	2 Feb 1989	882110	Transfer			
					FERNDALE	30 Oct 1989	30425	Transfer			
					WELLS H	12 Jan 1990	NONE	Transfer			
					TORONTO	29 Apr 1991	26370	Transfer			
						18 Oct 1993		Death			
						[Death by: Euthanasia (medical) Unknown Generalized Unknown after necropsy]					
602	F	27 Sep 1988	364	416	COLUMBUS	27 Sep 1988	882111	Birth	Captive Born	MARGARET	
					FERNDALE	30 Oct 1989	30429	Transfer			
					TOLUCA	6 Nov 1990		Transfer			
						~20 Jul 1995		Death			
						[Death by: Infection associated Unknown Urinary Unknown after necropsy]					
603	M	28 Oct 1988	364	373	COLUMBUS	28 Oct 1988	882119	Birth	Captive Born		
						28 Oct 1988		Death			
						[Death by: Other/Unknown Unknown Generalized Genetic/Prenatal]					
604	M	28 Oct 1988	364	373	COLUMBUS	28 Oct 1988	882120	Birth	Captive Born	THAMANI	

Complete Studbook as of December 2013

Stud#	Sex	Birth Date	Sire	Dam	Location	Date	LocalID	Event	Birth Origin	Name	Transponder
					FERNDALÉ	30 Oct 1989	30426	Transfer			
					TORONTO	29 Apr 1991	26369	Transfer			
					HEMMINGFD	26 Jun 1996		Transfer			
						14 Feb 1997		Death			
					[Death by: Unknown means]						
605	M	28 Oct 1988	364	373	COLUMBUS	28 Oct 1988	882121	Birth	Captive Born	WHITEY	
					FERNDALÉ	30 Oct 1989	30427	Transfer			
					TOLUCA	6 Nov 1990		ltf			
606	M	28 Oct 1988	364	373	COLUMBUS	28 Oct 1988	882122	Birth	Captive Born	PUDGE	7F7F04768
					LOSANGELE	8 Dec 1988	95643	Transfer			
					NY BRONX	8 Nov 1990	901458	Transfer			
						14 Feb 2002		Death			
					[Death by: Other/Unknown Incinerate Necropsy planned later Unknown after necropsy]						
607	F	28 Oct 1988	364	373	COLUMBUS	28 Oct 1988	882123	Birth	Captive Born	AHSANTE	00-001C-4C8B
						14 Apr 1992		Death			
					[Death by: Unknown means]						
608	M	12 Dec 1988	299	225	COLUMBUS	12 Dec 1988	882135	Birth	Captive Born		
						21 Dec 1988		Death			
					[Death by: Unknown means]						
609	M	18 Dec 1988	299	255	COLUMBUS	18 Dec 1988	882137	Birth	Captive Born		
						21 Dec 1988		Death			
					[Death by: Unknown means]						
610	F	18 Dec 1988	299	255	COLUMBUS	18 Dec 1988	882138	Birth	Captive Born	DNS	
						18 Dec 1988		Death			
					[Death by: Other/Unknown Unknown Generalized Genetic/Prenatal]						
611	F	~ 1962	WILD	WILD	NAMIBIA	~ 1963	NONE	Capture	Wild Born	SITA	
					HULETT	~ 1964		Transfer			
						~ 1981		Death			
					[Death by: Old age Unknown Generalized Unknown after necropsy]						
612	F	~ 1963	WILD	WILD	NAMIBIA	~ 1965	NONE	Capture	Wild Born	CORA	
					KREFELD	9 Oct 1965		Transfer			
						20 Mar 1980		Death			
					[Death by: Unknown means]						

Complete Studbook as of December 2013

Stud#	Sex	Birth Date	Sire	Dam	Location	Date	LocalID	Event	Birth Origin	Name	Transponder
613	M	~ 1965	WILD	WILD	NAMIBIA KOLN	~ 1968 25 Sep 1968 21 Oct 1981	NONE	Capture Transfer Death	Wild Born	JULIUS	
					[Death by: Euthanasia (medical) Unknown Generalized Unknown after necropsy]						
614	M	~ 1965	WILD	WILD	NAMIBIA AMSTERDAM	~ 1967 15 Dec 1967 11 Feb 1981	NONE	Capture Transfer Death	Wild Born		
					[Death by: Other/Unknown Unknown Cardiovascular Unknown after necropsy]						
615	M	~ 1966	WILD	WILD	NAMIBIA LA PALMYR	~ 1966 1 Aug 1966 13 Nov 1986	NONE	Capture Transfer Death	Wild Born	AKIM	
					[Death by: Old age Unknown Generalized Unknown after necropsy]						
616	F	~ 1966	WILD	WILD	NAMIBIA LA PALMYR	~ 1966 1 Aug 1966 6 May 1985	NONE	Capture Transfer Death	Wild Born	ELSA	
					[Death by: Old age Unknown Generalized Unknown after necropsy]						
617	F	~ 1967	WILD	WILD	NAMIBIA WUPPERTAL	~ 1969 28 Oct 1969 30 Jun 1982	NONE 691045	Capture Transfer Death	Wild Born		
					[Death by: Euthanasia (medical) Unknown Generalized Unknown after necropsy]						
618	M	16 Sep 1967	333	334	WHIPNADE	16 Sep 1967 14 Jul 1978	2507	Birth Death	Captive Born	JASON I	
					[Death by: Unknown means]						
619	F	16 Sep 1967	333	334	WHIPNADE	16 Sep 1967 10 Feb 1968	2508	Birth Death	Captive Born	JACARANDA	
					[Death by: Unknown means]						
620	F	16 Sep 1967	333	334	WHIPNADE LONDON RP	16 Sep 1967 12 Feb 1968 4 Jun 1969	2509	Birth Transfer Death	Captive Born	JASMINE	
					[Death by: Unknown means]						
621	M	~ 1968	WILD	WILD	NAMIBIA HELSINKI	~ 1970 22 May 1970 3 Nov 1980	NONE 700107	Capture Transfer Death	Wild Born	FARAO	

Complete Studbook as of December 2013

Stud#	Sex	Birth Date	Sire	Dam	Location	Date	LocalID	Event	Birth Origin	Name	Transponder
[Death by: Unknown means]											
622	F	~ 1968	WILD	WILD	NAMIBIA HELSINKI	~ 1970 22 May 1970 11 Apr 1980	NONE 700108	Capture Transfer Death	Wild Born	SFINKSI	
[Death by: Unknown means]											
623	F	~ 1968	WILD	WILD	NAMIBIA JOHANSBRG	~ 1970 1 Jul 1970 1 Nov 1984	NONE 3320	Capture Transfer Death	Wild Born	BLACK	
[Death by: Infection associated Incinerate Hemic/Lymph Toxicity]											
624	F	~ 1968	WILD	WILD	NAMIBIA JOHANSBRG	~ 1970 1 Jul 1970 20 Mar 1984	NONE 3321	Capture Transfer Death	Wild Born	WHITE	
[Death by: Euthanasia (medical) Incinerate Hemic/Lymph Trauma]											
625	M	~ 1968	WILD	WILD	NAMIBIA COLCHESTR LONGLEAT MARWELL	~ 1970 1 May 1970 16 Jul 1980 15 Feb 1982 15 Sep 1982	NONE M1 011	Capture Transfer Transfer Death	Wild Born	M1	
[Death by: Unknown means]											
626	F	~ 1968	WILD	WILD	NAMIBIA COLCHESTR MARWELL	~ 1969 ~ 1970 1 May 1970 4 Nov 1980	NONE F1 012	Capture Transfer Transfer Death	Wild Born	F1	
[Death by: Euthanasia (medical) Unknown Generalized Unknown after necropsy]											
627	F	~ 1968	WILD	WILD	NAMIBIA WUPPERTAL	~ 1973 4 May 1973 17 Aug 1981	NONE 731011	Capture Transfer Death	Wild Born		
[Death by: Euthanasia (medical) Unknown Generalized Unknown after necropsy]											
628	M	~ May 1970	WILD	WILD	NAMIBIA PRET DW	~ 1973 10 May 1973 19 Aug 1978	NONE D92019	Capture Transfer Death	Wild Born	TOM	
[Death by: Infection associated Unknown Urinary Unknown after necropsy]											
629	M	22 Jul 1968	333	334	WHIPNADE	22 Jul 1968	2511	Birth	Captive Born	FRANK	

Complete Studbook as of December 2013

Stud#	Sex	Birth Date	Sire	Dam	Location	Date	LocalID	Event	Birth Origin	Name	Transponder
					JERSEY	24 Feb 1970 19 Apr 1985	M255	Transfer Death			
					[Death by: Infection associated Unknown Urinary Unknown after necropsy]						
630	F	22 Jul 1968	333	334	WHIPNADE LONDON RP	22 Jul 1968 9 Nov 1970 2 Jan 1976	2510	Birth Transfer Death	Captive Born	GRACE	
					[Death by: Infection associated Unknown Digestive Unknown after necropsy]						
631	F	22 Jul 1968	333	334	WHIPNADE	22 Jul 1968 2 Jul 1981	2512	Birth Death	Captive Born	JANICA	
					[Death by: Infection associated Unknown Digestive Unknown after necropsy]						
632	M	1 Dec 1968	573	574	MONTPELLI	1 Dec 1968 29 Mar 1985		Birth Death	Captive Born		
					[Death by: Unknown means]						
633	?	1 Dec 1968	573	574	MONTPELLI	1 Dec 1968 1 Dec 1968		Birth Death	Captive Born		
					[Death by: Unknown means]						
634	M	~ 1969	WILD	WILD	NAMIBIA BEKESBRNE COLCHESTR	~ 1971 ~ 1972 ~ 1972 1 Dec 1980	NONE	Capture Transfer Transfer Death	Wild Born	TWAKA	
					[Death by: Unknown means]						
635	M	~ 1969	WILD	WILD	NAMIBIA WUPPERTAL	~ 1979 26 Feb 1979 12 Oct 1982	NONE 791001	Capture Transfer Death	Wild Born		
					[Death by: Infection associated Unknown Digestive Unknown after necropsy]						
636	M	~ 1969	WILD	WILD	NAMIBIA WUPPERTAL	~ 1982 27 Feb 1982 29 Feb 1984	NONE 821009	Capture Transfer Death	Wild Born		
					[Death by: Euthanasia (medical) Unknown Generalized Unknown after necropsy]						
637	M	~ 1969	WILD	WILD	NAMIBIA HANNOVER	~ 1971 4 Jun 1971 22 Apr 1980	NONE V38	Capture Transfer Death	Wild Born		
					[Death by: Other/Unknown Given to an institution: UNKNOWN Unknown (after necropsy) Necropsy not received]						

Complete Studbook as of December 2013

Stud#	Sex	Birth Date	Sire	Dam	Location	Date	LocalID	Event	Birth Origin	Name	Transponder
638	F	~ 1969	WILD	WILD	NAMIBIA HANNOVER	~ 1971 4 Jun 1971 13 Dec 1983	NONE V39	Capture Transfer Death	Wild Born		
											[Death by: Other/Unknown Unknown Urinary Unknown after necropsy Necropsy not received]
639	F	~ 1969	WILD	WILD	NIGER KOLN	~ 1972 26 Feb 1972 3 Oct 1986	NONE	Capture Transfer Death	Wild Born	RIA	
											[Death by: Euthanasia (medical) Unknown Generalized Unknown after necropsy]
640	F	~ 1969	WILD	WILD	NAMIBIA BASEL	~ 1971 23 Nov 1971 30 Nov 1983	NONE 710597	Capture Transfer Death	Wild Born	NADJA	
											[Death by: Unknown means]
641	M	~ 1969	WILD	WILD	NAMIBIA HULETT	~ 1970 ~ 1971 ~ 1985	NONE	Capture Transfer Death	Wild Born	TOSHA	
											[Death by: Old age Unknown Generalized Unknown after necropsy]
642	M	~ Apr 1970	WILD	WILD	S.AFRICAR PRET DW	~ Feb 1971 16 Apr 1971 17 Oct 1982	NONE D92025	Capture Transfer Death	Wild Born	JACK	
											[Death by: Unknown means]
643	M	~ Apr 1969	WILD	WILD	S.AFRICAR PRET DW	~ Jun 1970 16 Apr 1971 12 Sep 1980	NONE D92023	Capture Transfer Death	Wild Born	MANNETJIE	
											[Death by: Unknown means]
644	M	~ Apr 1969	WILD	WILD	S.AFRICAR PRET DW	~ Feb 1971 16 Apr 1971 18 Jan 1983	NONE D92013	Capture Transfer Death	Wild Born	FRIK	
											[Death by: Unknown means]
645	F	~ Nov 1971	WILD	WILD	NAMIBIA PRET DW	~ Jan 1974 13 Nov 1974 8 Jan 1982	NONE D92018	Capture Transfer Death	Wild Born	VI	
											[Death by: Other/Unknown Unknown Digestive Mechanical abnormality]
646	F	~ Apr 1969	WILD	WILD	S.AFRICAR	~ 1970	NONE	Capture	Wild Born	KROMSTERT	

Complete Studbook as of December 2013

Stud#	Sex	Birth Date	Sire	Dam	Location	Date	LocalID	Event	Birth Origin	Name	Transponder
					PRET DW	16 Apr 1971 1 Oct 1979	D92036	Transfer Death			
					[Death by: Unknown means]						
647	F	~ Apr 1969	WILD	WILD	S.AFRICAR PRET DW	~ 1970 16 Apr 1971 11 Nov 1976	NONE D92024	Capture Transfer Death	Wild Born	PURRY	
					[Death by: Environ/Behav conditions Unknown Cardiovascular Metabolism]						
648	F	~ 1970	WILD	WILD	S.AFRICAR PRET DW	~ Feb 1971 16 Apr 1971 29 Jul 1981	NONE D92012	Capture Transfer Death	Wild Born	JILL	
					[Death by: Unknown means]						
649	M	~ 1969	WILD	WILD	NAMIBIA CHILWORTH HILVARENB	~ 1970 ~ 1970 8 Jun 1970 13 Jan 1983	NONE _____ M69154	Capture Transfer Transfer Death	Wild Born	OSCAR BB 1	
					[Death by: Infection associated Sold to an institution: TUERLINGS Endocrine New growths/cancer]						
650	M	~ 1969	WILD	WILD	NAMIBIA CHILWORTH HILVARENB	~ 1970 ~ 1970 8 Jun 1970 28 Nov 1983	NONE _____ M69156	Capture Transfer Transfer Death	Wild Born	SFORS	
					[Death by: Infection associated Incinerate Generalized Bacterial]						
651	M	~ 1969	WILD	WILD	NAMIBIA CHILWORTH HILVARENB	~ 1970 ~ 1970 8 Jun 1970 20 Feb 1984	NONE _____ M69158	Capture Transfer Transfer Death	Wild Born	THIJS BB 5	
					[Death by: Old age Incinerate Generalized Circulatory, secondary]						
652	F	~ 1969	WILD	WILD	NAMIBIA CHILWORTH HILVARENB ARNHEM	~ 1970 ~ 1970 6 Aug 1970 14 Apr 1976 5 Apr 1980	NONE _____ M69159 4886	Capture Transfer Transfer Transfer Death	Wild Born	COR BB 6	
					[Death by: Infection associated Unknown Digestive Unknown after necropsy]						
653	F	~ 1969	WILD	WILD	NAMIBIA CHILWORTH	~ 1970 ~ 1970	NONE _____ _____	Capture Transfer	Wild Born	ANGELA BB 7	

Complete Studbook as of December 2013

Stud#	Sex	Birth Date	Sire	Dam	Location	Date	LocalID	Event	Birth Origin	Name	Transponder
					HILVARENB	8 Jun 1970 2 Nov 1975	M69160	Transfer Death			
					[Death by: Infection associated Unknown Generalized Bacterial]						
654	F	~ 1969	WILD	WILD	NAMIBIA	~ 1970	NONE	Capture	Wild Born	TANJA BB 8	
					CHILWORTH	~ 1970		Transfer			
					HILVARENB	8 Jun 1970 30 Nov 1982	M69161	Transfer Death			
					[Death by: Infection associated Incinerate Digestive New growths/cancer]						
655	F	~ 1969	WILD	WILD	NAMIBIA	~ 1970	NONE	Capture	Wild Born	RIA BB 10	
					CHILWORTH	~ 1970		Transfer			
					HILVARENB	8 Jun 1970 28 Mar 1986	M69163	Transfer Death			
					[Death by: Old age Incinerate Generalized Unknown after necropsy]						
656	M	~ 1970	WILD	WILD	NAMIBIA	~ 1971	NONE	Capture	Wild Born	RAGS	
					MELBOURNE	4 Jan 1972	720086	Transfer			
					DUBBO	22 Aug 1981 31 Dec 1983	810001	Transfer Death			
					[Death by: Infection associated Unknown Digestive Viral]						
657	F	~ 1970	WILD	WILD	NAMIBIA	~ 1972	NONE	Capture	Wild Born	CLEOPATRA	
					TWYCROSS	11 Oct 1972	H417	Transfer			
					WHIPSDADE	10 Sep 1976	2546	Transfer			
					TWYCROSS	15 Jun 1977		Transfer			
					CHESTER	6 Apr 1984	H1739	Transfer			
					TWYCROSS	15 Sep 1984		Death			
					[Death by: Euthanasia (medical) Unknown No necropsy planned]						
658	M	~ 1970	WILD	WILD	NAMIBIA	~ 1984	NONE	Capture	Wild Born	PUSCHKIN	
					MUNSTER	29 Apr 1984 9 Jun 1989	20138	Transfer Death			
					[Death by: Infection associated Unknown Hemic/Lymph Unknown after necropsy]						
659	M	~ 1970	WILD	WILD	NAMIBIA	~ 1972	NONE	Capture	Wild Born	NEGUS	
					KREFELD	14 Jun 1972 31 Aug 1981		Transfer Death			
					[Death by: Unknown means]						
660	M	~ 1970	WILD	WILD	NAMIBIA	~ 1972	NONE	Capture	Wild Born	KILLER	

Complete Studbook as of December 2013

Stud#	Sex	Birth Date	Sire	Dam	Location	Date	LocalID	Event	Birth Origin	Name	Transponder
					KREFELD	14 Jun 1972	_____	Transfer			
						9 May 1986		Death			
					[Death by: Other/Unknown Unknown Digestive Unknown after necropsy]						
661	F	~ 1970	WILD	WILD	NAMIBIA	~ 1973	NONE	Capture	Wild Born	FORTUNA	
					KOLN	9 Jun 1973	_____	Transfer			
						13 Apr 1985		Death			
					[Death by: Euthanasia (medical) Unknown Unknown (after necropsy)]						
662	M	~ 1970	WILD	WILD	NAMIBIA	~ 1972	NONE	Capture	Wild Born	MUSTAFA	
					DVURKRALV	27 Jun 1972	041010	Transfer			
					SOEST	29 Jun 1982	_____	ltf			
663	F	~ 1970	WILD	WILD	NAMIBIA	~ 1972	NONE	Capture	Wild Born	HEIDI	
					DVURKRALV	12 Sep 1972	041017	Transfer			
						28 Jun 1981		Death			
					[Death by: Infection associated Unknown Respiratory Unknown after necropsy]						
664	M	2 Feb 1970	333	334	WHIPSNAD	2 Feb 1970	2513	Birth	Captive Born	J0-J0	
					LONDON RP	9 Nov 1970	_____	Transfer			
						8 Apr 1972		Death			
					[Death by: Infection associated Unknown Digestive Protozoan]						
665	M	10 May 1970	573	574	MONTPELLI	10 May 1970	_____	Birth	Captive Born	COCO	
					PARIS ZOO	17 May 1972	Z72091	Transfer			
						8 Feb 1983		Death			
					[Death by: Unknown means]						
666	M	10 May 1970	573	574	MONTPELLI	10 May 1970	_____	Birth	Captive Born		
						21 Dec 1986		Death			
					[Death by: Unknown means]						
667	F	10 May 1970	573	574	MONTPELLI	10 May 1970	_____	Birth	Captive Born		
						16 Jun 1981		Death			
					[Death by: Unknown means]						
668	F	10 May 1970	573	574	MONTPELLI	10 May 1970	_____	Birth	Captive Born		
						5 Mar 1987		Death			
					[Death by: Unknown means]						
669	F	~ 1970	WILD	WILD	NAMIBIA	~ 1970	NONE	Capture	Wild Born	GIRL GIRL	

Complete Studbook as of December 2013

Stud#	Sex	Birth Date	Sire	Dam	Location	Date	LocalID	Event	Birth Origin	Name	Transponder
					VARADAY	~ 1971	NONE	Transfer			
						~ 1987		Death			
					[Death by: Unknown means]						
670	M	~ 1970	WILD	WILD	NAMIBIA	~ 1972	NONE	Capture	Wild Born	JUKUNZI	
					VARADAY	1 Dec 1972	NONE	Transfer			
						~ 1987		Death			
					[Death by: Unknown means]						
671	M	~ 1971	WILD	WILD	NAMIBIA	~ 1975	NONE	Capture	Wild Born	DINGO	
					MULHOUSE	30 Aug 1975	750002	Transfer			
						30 Mar 1981		Death			
					[Death by: Infection associated Unknown Urinary Unknown after necropsy]						
672	F	~ 1971	WILD	WILD	NAMIBIA	~ 1972	NONE	Capture	Wild Born	FARAH	
					MULHOUSE	29 Sep 1972	720001	Transfer			
						22 Nov 1981		Death			
					[Death by: Infection associated Unknown Hemic/Lymph New growths/cancer]						
673	M	~ 1971	WILD	WILD	NAMIBIA	~ 1973	NONE	Capture	Wild Born	FWP 14	
					DUBLIN	21 Feb 1973	73M004	Transfer			
					FOTA	11 Feb 1984	75	Transfer			
						13 Jul 1987		Death			
					[Death by: Infection associated Unknown Nervous Viral]						
674	F	~ 1971	WILD	WILD	NAMIBIA	~ 1973	NONE	Capture	Wild Born		
					CHILWORTH	????		Transfer			
					DUBLIN	21 Feb 1973	73M005	Transfer			
						6 Jul 1981		Death			
					[Death by: Old age Unknown Generalized Unknown after necropsy]						
675	F	~ 1971	WILD	WILD	NAMIBIA	~ 1972	NONE	Capture	Wild Born	F4	
					COLCHESTR	~ 1973		Transfer			
					MARWELL	27 Nov 1973	054	Transfer			
					LONDON RP	12 Nov 1980		Transfer			
					MARWELL	5 Apr 1982	054	Transfer			
						2 Oct 1982		Death			
					[Death by: Unknown means]						
676	M	~ 1971	WILD	WILD	NAMIBIA	~ 1974	NONE	Capture	Wild Born	JOPI	
					MUNICH	9 Aug 1974		Transfer			

Complete Studbook as of December 2013

Stud#	Sex	Birth Date	Sire	Dam	Location	Date	LocalID	Event	Birth Origin	Name	Transponder
						16 Jan 1986		Death			
						[Death by: Unknown means]					
677	M	~ 1971	WILD	WILD	NAMIBIA	~ 1972	NONE	Capture	Wild Born	AZNEB	
					DVURKRALV	26 Jun 1974	041019	Transfer			
					BRNO	14 Aug 1974		Transfer			
						~ 1982		Death			
						[Death by: Old age Unknown Generalized Unknown after necropsy]					
678	F	~ 1971	WILD	WILD	NAMIBIA	~ 1972	NONE	Capture	Wild Born	AKSA	
					DVURKRALV	26 Jun 1974	041025	Transfer			
					BRNO	14 Aug 1974		Transfer			
						~ 1981		Death			
						[Death by: Other/Unknown Unknown Generalized Trauma]					
679	M	~ 1971	WILD	WILD	NAMIBIA	~ 1973	NONE	Capture	Wild Born	CHAI	
					FRANKFURT	10 Apr 1973	25721	Transfer			
						4 Oct 1985		Death			
						[Death by: Unknown means]					
680	F	~ 1971	WILD	WILD	NAMIBIA	~ 1973	NONE	Capture	Wild Born	AMINA	
					FRANKFURT	10 Apr 1973	25722	Transfer			
						13 Jul 1987		Death			
						[Death by: Other/Unknown Unknown Cardiovascular Unknown after necropsy]					
681	F	~ 1971	WILD	WILD	NAMIBIA	~ 1973	NONE	Capture	Wild Born	NASHA	
					FRANKFURT	10 Apr 1973	25723	Transfer			
						13 Jul 1987		Death			
						[Death by: Infection associated Unknown Digestive Unknown after necropsy]					
682	M	~ 1971	WILD	WILD	NAMIBIA	~ 1973	NONE	Capture	Wild Born		
					NURNBERG	18 Jul 1973	M00432	Transfer			
						11 Apr 1982		Death			
						[Death by: Infection associated Given to an institution: NURNBERG Respiratory Bacterial]					
683	F	~ 1971	WILD	WILD	NAMIBIA	~ 1972	NONE	Capture	Wild Born	BETTY	
					HANNOVER	10 Sep 1972		Transfer			
					BORAS	20 Dec 1973	RG0006	Transfer			
						9 May 1991		Death			
						[Death by: Self-inflicted injuries Mounted or Preserved: Generalized Unknown after necropsy]					

Complete Studbook as of December 2013

Stud#	Sex	Birth Date	Sire	Dam	Location	Date	LocalID	Event	Birth Origin	Name	Transponder
684	F	9 Mar 1971	333	334	WHIPSSNADE	9 Mar 1971	2517	Birth	Captive Born	JONQUIL	
					TWYCROSS	10 Sep 1976	H420	Transfer			
					WHIPSSNADE	15 Jun 1977	2517	Transfer			
						30 Jul 1980		Death			
					[Death by: Euthanasia (medical) Unknown No necropsy planned]						
685	F	9 Mar 1971	333	334	WHIPSSNADE	9 Mar 1971	2516	Birth	Captive Born	JALNA	
					MONTPELLI	27 Nov 1972	M72001	Transfer			
						~ Dec 1980		Death			
					[Death by: Unknown means]						
686	F	9 Mar 1971	333	334	WHIPSSNADE	9 Mar 1971	2515	Birth	Captive Born	JUBA	
					PARIS ZOO	13 Jun 1972	Z72178	Transfer			
						18 Oct 1985		Death			
					[Death by: Unknown means]						
687	?	8 Nov 1971	573	574	MONTPELLI	8 Nov 1971	_____	Birth	Captive Born		
						8 Nov 1971		Death			
					[Death by: Unknown means]						
688	?	8 Nov 1971	573	574	MONTPELLI	8 Nov 1971	_____	Birth	Captive Born		
						8 Nov 1971		Death			
					[Death by: Unknown means]						
689	?	8 Nov 1971	573	574	MONTPELLI	8 Nov 1971	_____	Birth	Captive Born		
						8 Nov 1971		Death			
					[Death by: Unknown means]						
690	?	8 Nov 1971	573	574	MONTPELLI	8 Nov 1971	_____	Birth	Captive Born		
						8 Nov 1971		Death			
					[Death by: Unknown means]						
691	F	~ 1978	WILD	WILD	NAMIBIA	~ 1980	NONE	Capture	Wild Born	AFRIKA	
					HERBERSTN	~ 1981	_____	Transfer			
						6 May 1988		Death			
					[Death by: Unknown means]						
692	F	~ 1972	WILD	WILD	NAMIBIA	~ 1976	NONE	Capture	Wild Born	TARGA	
					HERBERSTN	~ 1977	_____	Transfer			
						27 Apr 1988		Death			
					[Death by: Unknown means]						

Complete Studbook as of December 2013

Stud#	Sex	Birth Date	Sire	Dam	Location	Date	LocalID	Event	Birth Origin	Name	Transponder
693	M	~ 1972	WILD	WILD	NAMIBIA EMMEN	~ 1974 24 Apr 1974 3 Aug 1986	NONE 273002	Capture Transfer Death	Wild Born		
											[Death by: Unknown means]
694	M	~ 1972	WILD	WILD	NAMIBIA EMMEN	~ 1974 24 Apr 1974 10 May 1984	NONE 273001	Capture Transfer Death	Wild Born	1	
											[Death by: Unknown means]
695	F	~ 1972	WILD	WILD	NAMIBIA EMMEN	~ 1974 24 Apr 1974 14 Jun 1984	NONE 273004	Capture Transfer Death	Wild Born		
											[Death by: Unknown means]
696	F	~ 1972	WILD	WILD	NAMIBIA EMMEN	~ 1974 24 Apr 1974 12 Dec 1984	NONE 273005	Capture Transfer Death	Wild Born	5	
											[Death by: Unknown means]
697	F	~ 1972	WILD	WILD	NAMIBIA EMMEN	~ 1974 24 Apr 1974 9 Sep 1987	NONE 273003	Capture Transfer Death	Wild Born	3	
											[Death by: Unknown means]
698	M	~ 1972	WILD	WILD	NAMIBIA SIGEAN	~ 1974 6 Apr 1974 17 Feb 1984	NONE _____	Capture Transfer Death	Wild Born	BIMBO	
											[Death by: Infection associated Unknown Digestive Bacterial]
699	M	~ 1972	WILD	WILD	NAMIBIA SIGEAN	~ 1974 6 Apr 1974 2 Feb 1983	NONE _____	Capture Transfer Death	Wild Born	MIKE	
											[Death by: Infection associated Unknown Respiratory Unknown after necropsy]
700	F	~ 1972	WILD	WILD	NAMIBIA SIGEAN	~ 1974 25 Apr 1974 4 Feb 1984	NONE _____	Capture Transfer Death	Wild Born	CALDERA	
											[Death by: Infection associated Unknown Digestive New growths/cancer]
701	F	~ 1972	WILD	WILD	NAMIBIA	~ 1974	NONE	Capture	Wild Born	MARINA	

Complete Studbook as of December 2013

Stud#	Sex	Birth Date	Sire	Dam	Location	Date	LocalID	Event	Birth Origin	Name	Transponder
					SIGEAN	25 Apr 1974		Transfer			
						16 Mar 1984		Death			
					[Death by: Infection associated Unknown Digestive Bacterial]						
702	M	~ 1972	WILD	WILD	NAMIBIA	~ 1974	NONE	Capture	Wild Born	Munster	69
					MUNSTER	20 Apr 1974	20134	Transfer			
						17 Nov 1981		Death			
					[Death by: Infection associated Unknown Urinary Unknown after necropsy]						
703	M	~ 1972	WILD	WILD	NAMIBIA	~ 1974	NONE	Capture	Wild Born	Munster	70
					MUNSTER	20 Apr 1974	20136	Transfer			
						22 Sep 1982		Death			
					[Death by: Injury from exhibit mate Unknown Generalized Mechanical abnormality]						
704	F	~ 1972	WILD	WILD	NAMIBIA	~ 1974	NONE	Capture	Wild Born	Munster	71
					MUNSTER	20 Apr 1974	20135	Transfer			
						17 Nov 1986		Death			
					[Death by: Euthanasia (medical) Unknown Generalized Unknown after necropsy]						
705	F	~ 1972	WILD	WILD	NAMIBIA	~ 1974	NONE	Capture	Wild Born	Munster	72
					MUNSTER	26 Apr 1974	20137	Transfer			
						24 Nov 1986		Death			
					[Death by: Infection associated Unknown Urinary Unknown after necropsy]						
706	M	~ 1972	WILD	WILD	NAMIBIA	~ Jun 1972	NONE	Capture	Wild Born	CHARLEY	
					KNOWSLEY	~ Jun 1972	406H	Transfer			
					CHESTER	19 Nov 1984	H1740	Transfer			
						2 Oct 1987		Death			
					[Death by: Other/Unknown Unknown Musculoskeletal Mechanical abnormality]						
707	M	~ 1972	WILD	WILD	NAMIBIA	~ 1974	NONE	Capture	Wild Born	LEON	
					DVURKRALV	26 Jun 1974	041021	Transfer			
					SOEST	29 Jun 1982		ltf			
708	M	~ 1972	WILD	WILD	NAMIBIA	~ 1974	NONE	Capture	Wild Born	DK20	
					DVURKRALV	26 Jun 1974	041020	Transfer			
						23 Sep 1980		Death			
					[Death by: Infection associated Unknown Respiratory Bacterial]						
709	F	~ 1972	WILD	WILD	NAMIBIA	????	NONE	Capture	Wild Born	DK22	
					DVURKRALV	26 Jun 1974	041022	Transfer			

Complete Studbook as of December 2013

Stud#	Sex	Birth Date	Sire	Dam	Location	Date	LocalID	Event	Birth Origin	Name	Transponder
					BRATISLAV	14 May 1981	AJ1	Transfer			
						29 May 1989		Death			
					[Death by: Unknown means]						
710	M	~ 1972	WILD	WILD	NAMIBIA	~ 1972	NONE	Capture	Wild Born	SCHUSCHU	
					KUHL	~ 1973		Transfer			
					KARLSRUHE	5 Jan 1973	CA6404	Transfer			
						28 Apr 1988		Death			
					[Death by: Euthanasia (medical) Unknown Generalized Unknown after necropsy]						
711	M	~ 1972	WILD	WILD	NAMIBIA	~ 1973	NONE	Capture	Wild Born	DAKO	
					FRANKFURT	10 Apr 1973	25724	Transfer			
						16 Sep 1989		Death			
					[Death by: Infection associated Unknown Urinary Unknown after necropsy]						
712	F	~ Aug 1974	WILD	WILD	S.AFRICAR	~ Jun 1977	NONE	Capture	Wild Born	MALKOP	
					PRET DW	8 Aug 1977	D92037	Transfer			
						30 Apr 1989		Death			
					[Death by: Unknown means]						
713	F	24 Sep 1972	573	574	MONTPELLI	24 Sep 1972		Birth	Captive Born	LADY	
					WELLINGTN	17 Jun 1975	0063	Transfer			
						29 Jul 1985		Death			
					[Death by: Euthanasia (medical) Unknown Urinary Unknown after necropsy]						
714	F	24 Sep 1972	573	574	MONTPELLI	24 Sep 1972		Birth	Captive Born		
						14 Jan 1985		Death			
					[Death by: Unknown means]						
715	?	24 Sep 1972	573	574	MONTPELLI	24 Sep 1972		Birth	Captive Born		
						24 Sep 1972		Death			
					[Death by: Unknown means]						
716	?	24 Sep 1972	573	574	MONTPELLI	24 Sep 1972		Birth	Captive Born		
						24 Sep 1972		Death			
					[Death by: Unknown means]						
717	M	9 Oct 1972	651	653	HILVARENB	9 Oct 1972	M72164	Birth	Captive Born	HANS BB11	
					ARNHEM	14 Apr 1976	4885	Transfer			
						29 Jun 1980		Death			
					[Death by: Infection associated Unknown Musculoskeletal Unknown after necropsy]						

Complete Studbook as of December 2013

Stud#	Sex	Birth Date	Sire	Dam	Location	Date	LocalID	Event	Birth Origin	Name	Transponder
718	M	9 Oct 1972	651	653	HILVARENB HAVANA	9 Oct 1972 23 Apr 1985 19 Sep 1986	M72165	Birth Transfer Death	Captive Born	FRANS BB 12	
											[Death by: Unknown means]
719	M	9 Oct 1972	651	653	HILVARENB ARNHEM	9 Oct 1972 14 Apr 1976 10 Feb 1982	M72166 4884	Birth Transfer Death	Captive Born	BB 13 GIJS	
											[Death by: Unknown means]
720	M	9 Oct 1972	651	653	HILVARENB	9 Oct 1972 18 Sep 1979	M72167	Birth Death	Captive Born	PIETJE BB 14	
											[Death by: Other/Unknown Incinerate Nervous Circulatory, secondary]
721	F	9 Oct 1972	651	653	HILVARENB	9 Oct 1972 20 Apr 1979	M72168	Birth Death	Captive Born	ELSJE BB 15	
											[Death by: Other/Unknown Sold to an institution: V.GLABBEE Nervous Unknown after necropsy]
722	M	2 Nov 1972	333	631	WHIPSNAD TWYCROSS MARWELL	2 Nov 1972 2 Oct 1974 15 Jun 1977 18 Apr 1978	2518 H421 770013	Birth Transfer Transfer Death	Captive Born	M4 ADAM	
											[Death by: Euthanasia (medical) Unknown Urinary Unknown after necropsy]
723	F	~ 1973	WILD	WILD	NAMIBIA HERBERSTN	~ 1976 ~ 1977 17 Feb 1988	NONE	Capture Transfer Death	Wild Born	BLACKY	
											[Death by: Unknown means]
724	F	~ 1973	WILD	WILD	NAMIBIA HERBERSTN	~ 1977 16 Oct 1977 14 Jun 1990	NONE	Capture Transfer Death	Wild Born	WHITY	
											[Death by: Old age Unknown Generalized Unknown after necropsy]
725	M	~ 1973	WILD	WILD	NAMIBIA HULETT	~ 1974 ~ Jun 1974 ~ 1986	NONE	Capture Transfer Death	Wild Born	RAJAH	
											[Death by: Old age Unknown Generalized Unknown after necropsy]
726	F	~ 1973	WILD	WILD	NAMIBIA HULETT	~ 1974 ~ 1975	NONE	Capture Transfer	Wild Born	HONEY	

Complete Studbook as of December 2013

Stud#	Sex	Birth Date	Sire	Dam	Location	Date	LocalID	Event	Birth Origin	Name	Transponder
						~ 1986		Death			
						[Death by: Old age Unknown Generalized Unknown after necropsy]					
727	F	~ 1973	WILD	WILD	NAMIBIA	~ 1975	NONE	Capture	Wild Born		
					DVURKRALV	16 Oct 1975	041027	Transfer			
					BRNO	9 Sep 1980		Transfer			
					DVURKRALV	22 Oct 1982	041027	Transfer			
						10 Nov 1982		Death			
						[Death by: Unknown means]					
728	F	~ 1973	WILD	WILD	NAMIBIA	~ 1975	NONE	Capture	Wild Born	MANA	
					DVURKRALV	16 Oct 1975	041026	Transfer			
					SOEST	29 Jun 1982		lft			
729	M	~ 1973	WILD	WILD	NAMIBIA	~ 1975	NONE	Capture	Wild Born	JUKO	
					MUNICH	5 Oct 1975		Transfer			
						28 Mar 1984		Death			
						[Death by: Unknown means]					
730	M	~ 1973	WILD	WILD	NAMIBIA	~ 1975	NONE	Capture	Wild Born	TENDO	
					WHIPSNAD	~ 1976		Transfer			
					WELLINGTN	7 Jun 1977	760005	Transfer			
						12 Apr 1984		Death			
						[Death by: Infection associated Unknown Respiratory Unknown after necropsy]					
731	M	~ 1973	WILD	WILD	BOTSWANA	~ 1975	NONE	Capture	Wild Born	TARCAH	
					VARADAY	~ 1975	NONE	Transfer			
						~ 1990		Death			
						[Death by: Old age Unknown Generalized Unknown after necropsy]					
732	M	~ 1973	WILD	WILD	NAMIBIA	~ 1977	NONE	Capture	Wild Born	TWORINGAH	
					VARADAY	~ 1978	NONE	Transfer			
						~ 1990		Death			
						[Death by: Infection associated Unknown Respiratory Unknown after necropsy]					
733	M	~ 1973	WILD	WILD	NAMIBIA	~ 1975	NONE	Capture	Wild Born		
					BERLINZ00	2 Apr 1975		Transfer			
						4 Aug 1985		Death			
						[Death by: Unknown means]					
734	F	~ 1973	WILD	WILD	NAMIBIA	~ 1974	NONE	Capture	Wild Born	JUBANA	

Complete Studbook as of December 2013

Stud#	Sex	Birth Date	Sire	Dam	Location	Date	LocalID	Event	Birth Origin	Name	Transponder
					MUNICH	9 Apr 1974		Transfer			
						30 Jan 1983		Death			
					[Death by: Unknown means]						
735	F	~ 1973	WILD	WILD	NAMIBIA	~ 1977	NONE	Capture	Wild Born		
					NURNBERG	14 Apr 1977	M00436	Transfer			
						2 Nov 1982		Death			
					[Death by: Infection associated Unknown Cardiovascular Bacterial]						
736	F	~ 1973	WILD	WILD	NAMIBIA	~ 1975	NONE	Capture	Wild Born		
					NURNBERG	21 Mar 1975	M00435	Transfer			
						16 May 1986		Death			
					[Death by: Infection associated Unknown Urinary Unknown after necropsy]						
737	M	~ May 1967	WILD	WILD	NAMIBIA	~ Jan 1973	NONE	Capture	Wild Born	AL	
					PRET DW	10 May 1973	D92001	Transfer			
						18 Dec 1981		Death			
					[Death by: Infection associated Unknown Urinary Toxicity]						
738	F	~ May 1971	WILD	WILD	NAMIBIA	~ Mar 1973	NONE	Capture	Wild Born	BANGTU	
					PRET DW	10 May 1973	D92141	Transfer			
					BAKUBUNG	19 Nov 1980		Transfer			
					PRET DW	1 Jun 1981	D92141	Transfer			
						1 Apr 1983		Death			
					[Death by: Unknown means]						
739	F	~ Jun 1972	WILD	WILD	S.AFRICAR	~ Jun 1974	NONE	Capture	Wild Born	MIRIAM	
					PRET DW	12 Jun 1974	D92028	Transfer			
						11 Dec 1986		Death			
					[Death by: Unknown means]						
740	M	~ 1973	WILD	WILD	NAMIBIA	~ 1973	NONE	Capture	Wild Born	VICTOR	
					DJIBOUTI	1 Jul 1973		Transfer			
					SIGEAN	25 Apr 1974		Transfer			
						1 Nov 1983		Death			
					[Death by: Infection associated Unknown Respiratory Unknown after necropsy]						
741	M	30 Oct 1973	335	340	WHIPSNADE	30 Oct 1973	2521	Birth	Captive Born	M7 CHESTER	
					CHESTER	8 Nov 1974	H3455	Transfer			
					WHIPSNADE	20 Sep 1978	2521	Transfer			
					EDINBURGH	30 Mar 1982	820324	Transfer			

Complete Studbook as of December 2013

Stud#	Sex	Birth Date	Sire	Dam	Location	Date	LocalID	Event	Birth Origin	Name	Transponder
					MARWELL	2 Apr 1984	271	Transfer			
						20 Aug 1984		Death			
					[Death by: Infection associated Unknown Urinary Unknown after necropsy]						
742	F	30 Oct 1973	335	340	WHIPSNADE	30 Oct 1973	2522	Birth	Captive Born	SOLO	
					CHESTER	8 Nov 1974	H1738	Transfer			
						23 Dec 1985		Death			
					[Death by: Infection associated Unknown Urinary Unknown after necropsy]						
743	F	30 Oct 1973	335	340	WHIPSNADE	30 Oct 1973	2523	Birth	Captive Born	HILARY	
					MELBOURNE	8 Nov 1974	740101	Transfer			
						24 Jun 1983		Death			
					[Death by: Infection associated Unknown Digestive Viral]						
744	F	~ 1972	WILD	WILD	NAMIBIA	~ 1974	NONE	Capture	Wild Born	CHIQUITA	
					HULETT	~ Jun 1974		Transfer			
						~ 1985		Death			
					[Death by: Infection associated Unknown Hemic/Lymph New growths/cancer]						
745	M	~ 1974	WILD	WILD	NAMIBIA	~ 1976	NONE	Capture	Wild Born	RUDI	
					HERBERSTN	~ 1977		Transfer			
						~ 1984		Death			
					[Death by: Unknown means]						
746	M	~ 1974	WILD	WILD	NAMIBIA	~ 1977	NONE	Capture	Wild Born	PUSCHKIN	
					HERBERSTN	3 Jun 1977		Transfer			
						22 Aug 1989		Death			
					[Death by: Old age Unknown Generalized Unknown after necropsy]						
747	M	~ 1974	WILD	WILD	NAMIBIA	~ 1976	NONE	Capture	Wild Born	RAJA	
					MYSORE	29 May 1976	760002	Transfer			
						19 May 1980		Death			
					[Death by: Infection associated Unknown Digestive Unknown after necropsy]						
748	M	~ 1974	WILD	WILD	NAMIBIA	~ 1975	NONE	Capture	Wild Born	DONALD	
					ANTWERP	13 Aug 1976		Transfer			
						2 Jan 1983		Death			
					[Death by: Self-inflicted injuries Unknown Respiratory Mechanical abnormality]						
749	M	~ 1974	WILD	WILD	NAMIBIA	~ 1975	NONE	Capture	Wild Born		
					WUPPERTAL	20 Jan 1976	761058	Transfer			

Complete Studbook as of December 2013

Stud#	Sex	Birth Date	Sire	Dam	Location	Date	LocalID	Event	Birth Origin	Name	Transponder
						8 Aug 1983		Death			
						[Death by: Infection associated Unknown Digestive Bacterial]					
750	M	~ 1974	WILD	WILD	NAMIBIA	~ 1975	NONE	Capture	Wild Born	CANDY	
					DORTMUND	4 Oct 1975	052001	Transfer			
						30 Mar 1993		Death			
						[Death by: Euthanasia (medical) Unknown Unknown (after necropsy)]					
751	F	~ 1974	WILD	WILD	NAMIBIA	~ 1975	NONE	Capture	Wild Born	SHEETA	
					DORTMUND	4 Oct 1975	052003	Transfer			
						27 Jan 1989		Death			
						[Death by: Euthanasia (medical) Unknown No necropsy planned]					
752	M	~ 1974	WILD	WILD	NAMIBIA	~ 1975	NONE	Capture	Wild Born		
					GOLLEMBEK	~ 1976	_____	Transfer			
					HALLE	5 Mar 1976	_____	Transfer			
						5 Oct 1988		Death			
						[Death by: Infection associated Unknown Urinary Unknown after necropsy]					
753	F	~ 1974	WILD	WILD	NAMIBIA	~ 1976	NONE	Capture	Wild Born	MALEIKA	
					KREFELD	13 Jul 1976	37	Transfer			
						9 Mar 1990		Death			
						[Death by: Euthanasia (medical) Unknown No necropsy planned]					
754	M	~ 1974	WILD	WILD	NAMIBIA	~ 1975	NONE	Capture	Wild Born	ADM	
					RABAT	2 Jun 1975	_____	Transfer			
						13 Mar 1980		Death			
						[Death by: Infection associated Unknown Generalized Viral]					
755	F	~ 1974	WILD	WILD	NAMIBIA	~ 1975	NONE	Capture	Wild Born	ADF	
					RABAT	6 Sep 1975	_____	Transfer			
						2 Apr 1981		Death			
						[Death by: Unknown means]					
756	M	~ Jun 1972	WILD	WILD	S.AFRICAR	1 Jun 1974	NONE	Capture	Wild Born	HARRY	
					PRET DW	12 Jun 1974	D92029	Transfer			
						4 Dec 1983		Death			
						[Death by: Unknown means]					
757	F	~ Aug 1974	WILD	WILD	S.AFRICAR	~ 1976	NONE	Capture	Wild Born	FLORA	
					PRET DW	8 Aug 1977	D92031	Transfer			

Complete Studbook as of December 2013

Stud#	Sex	Birth Date	Sire	Dam	Location	Date	LocalID	Event	Birth Origin	Name	Transponder
						19 Jan 1980		Death			
						[Death by: Infection associated Unknown Respiratory Bacterial]					
758	F	~ 1974	WILD	WILD	NAMIBIA NISHINODA	~ 1974 ~ 1975 ~ 1985	NONE	Capture Transfer Death	Wild Born	STRIP	
						[Death by: Unknown means]					
759	F	~ 1974	WILD	WILD	NAMIBIA NISHINODA	~ 1974 ~ 1975 12 Jul 1984	NONE	Capture Transfer Death	Wild Born	PANKU	
						[Death by: Infection associated Unknown Respiratory Unknown after necropsy]					
760	F	22 Apr 1974	651	653	HILVARENB	22 Apr 1974 6 Aug 1980	M74169	Birth Death	Captive Born	LIAN BB 16	
						[Death by: Infection associated Incinerate Generalized Bacterial]					
761	F	22 Apr 1974	651	653	HILVARENB	22 Apr 1974 25 Oct 1989	M74170	Birth Death	Captive Born	SASKIA BB 17	
						[Death by: Euthanasia (medical) Mounted or Preserved: 330325007 / HILVARENB Endocrine Circulatory, secondary]					
762	F	22 Apr 1974	651	653	HILVARENB ARNHEM	22 Apr 1974 14 Apr 1976 19 Sep 1982	M74171	Birth Transfer Death	Captive Born	SUSKE BB 18	
						[Death by: Infection associated Unknown Digestive Unknown after necropsy]					
763	F	22 Apr 1974	651	653	HILVARENB	22 Apr 1974 5 Jul 1975	M74172	Birth Death	Captive Born	ANSJE BB 19	
						[Death by: Injury from predator Unknown No necropsy planned]					
764	M	~ 1974	WILD	WILD	NAMIBIA MONTPELLI	~ 1974 9 Sep 1974 29 Dec 1989	NONE	Capture Transfer Death	Wild Born	MONT5	
						[Death by: Injury from exhibit mate Unknown No necropsy planned]					
765	M	4 May 1974	335	631	WHIPNADE	4 May 1974 3 Jun 1974	2525	Birth Death	Captive Born		
						[Death by: Environ/Behav conditions Unknown Generalized Enervation, secondary]					
766	M	4 May 1974	335	631	WHIPNADE DUBLIN	4 May 1974 12 Nov 1975	2526 75M010	Birth Transfer	Captive Born	Dub6	

Complete Studbook as of December 2013

Stud#	Sex	Birth Date	Sire	Dam	Location	Date	LocalID	Event	Birth Origin	Name	Transponder
					FOTA	29 Mar 1983	74	Transfer			
						6 Jul 1983		Death			
					[Death by: Infection associated Unknown Digestive Viral]						
767	M	4 Sep 1974	335	631	WHIPSSNADE	4 Sep 1974	2527	Birth	Captive Born	HARVEY	
					GLASGOW	20 Sep 1975		Transfer			
					LYMPNE	28 Aug 1981	P81009	Transfer			
						31 Mar 1986		Death			
					[Death by: Old age Unknown Generalized Unknown after necropsy]						
768	F	4 May 1974	335	631	WHIPSSNADE	4 May 1974	2528	Birth	Captive Born		
					GLASGOW	20 Sep 1975		Transfer			
						13 May 1987		Death			
					[Death by: Self-inflicted injuries Unknown Musculoskeletal Mechanical abnormality]						
769	F	4 May 1974	335	631	WHIPSSNADE	4 May 1974	2529	Birth	Captive Born		
						7 Sep 1974		Death			
					[Death by: Other/Unknown Unknown Cardiovascular Circulatory, secondary]						
770	?	4 Sep 1974	335	631	WHIPSSNADE	4 Sep 1974	2530	Birth	Captive Born		
						7 Sep 1974		Death			
					[Death by: Injury from exhibit mate Unknown No necropsy planned]						
771	F	~ 1974	WILD	WILD	NAMIBIA	~ 1976	NONE	Capture	Wild Born	AFFRA	
					KREFELD	6 Mar 1976	36	Transfer			
						13 Sep 1990		Death			
					[Death by: Euthanasia (medical) Unknown No necropsy planned]						
772	M	31 Dec 1974	725	744	HULETT	31 Dec 1974		Birth	Captive Born	MELHLU	
						~ 1983		Death			
					[Death by: Infection associated Unknown Respiratory Unknown after necropsy]						
773	M	31 Dec 1974	725	744	HULETT	31 Dec 1974		Birth	Captive Born	DUKE	
						1 Jun 1975		Death			
					[Death by: Other/Unknown Unknown Musculoskeletal Nutrition]						
774	M	31 Dec 1974	725	744	HULETT	31 Dec 1974		Birth	Captive Born	WOBBLY	
						1 Jun 1975		Death			
					[Death by: Other/Unknown Unknown Musculoskeletal Nutrition]						
775	F	31 Dec 1974	725	744	HULETT	31 Dec 1974		Birth	Captive Born	TINY	

Complete Studbook as of December 2013

Stud#	Sex	Birth Date	Sire	Dam	Location	Date	LocalID	Event	Birth Origin	Name	Transponder
						~ 1978		Death			
						[Death by: Infection associated Unknown Digestive Unknown after necropsy]					
776	F	31 Dec 1974	725	744	HULETT	31 Dec 1974	_____	Birth	Captive Born	DUSKER	
						1 Jun 1975		Death			
						[Death by: Other/Unknown Unknown Musculoskeletal Nutrition]					
777	M	~ 1975	WILD	WILD	NAMIBIA	~ 1976	NONE	Capture	Wild Born	TITO	
					LONDON RP	~ 1977	_____	Transfer			
					HERBERSTN	3 May 1978	_____	Transfer			
						7 Oct 1989		Death			
						[Death by: Old age Unknown Generalized Unknown after necropsy]					
778	M	~ 1975	WILD	WILD	NAMIBIA	~ 1983	NONE	Capture	Wild Born	BRIGHT	
					HIMEJI-SH	18 Jan 1984	156	Transfer			
						2 Jul 1986		Death			
						[Death by: Infection associated Unknown Cardiovascular Unknown after necropsy]					
779	F	~ 1975	WILD	WILD	NAMIBIA	~ 1985	NONE	Capture	Wild Born		
					MYSORE	10 Aug 1985	_____	Transfer			
						21 Sep 1985		Death			
						[Death by: Unknown means]					
780	M	~ 1975	WILD	WILD	NAMIBIA	~ 1977	NONE	Capture	Wild Born		
					DELFTS	????	_____	Transfer			
					HANNOVER	8 Apr 1977	V204	Transfer			
						25 Mar 1988		Death			
						[Death by: Euthanasia (medical) Given to an institution: UNKNOWN Unknown (after necropsy) Necropsy not received]					
781	F	~ 1975	WILD	WILD	NAMIBIA	~ 1977	NONE	Capture	Wild Born		
					HANNOVER	8 Apr 1977	V/206	Transfer			
						17 Dec 1990		Death			
						[Death by: Euthanasia (medical) Unknown No necropsy planned]					
782	F	~ 1975	WILD	WILD	NAMIBIA	~ 1977	NONE	Capture	Wild Born		
					HANNOVER	20 Apr 1977	V/209	Transfer			
						20 Jun 1991		Death			
						[Death by: Unknown means]					
783	F	~ 1975	WILD	WILD	NAMIBIA	~ 1977	NONE	Capture	Wild Born	SENSEN	
					KARLSRUHE	13 Jun 1977	CA6405	Transfer			

Complete Studbook as of December 2013

Stud#	Sex	Birth Date	Sire	Dam	Location	Date	LocalID	Event	Birth Origin	Name	Transponder
						23 Oct 1985		Death			
					[Death by: Unknown means]						
784	F	~ 1975	WILD	WILD	NAMIBIA	~ 1977	NONE	Capture	Wild Born		
					L RUHE	????		Transfer			
					HANNOVER	20 Apr 1977	V208	Transfer			
						29 Aug 1980		Death			
					[Death by: Unknown means]						
785	F	~ 1975	WILD	WILD	NAMIBIA	~ 1976	NONE	Capture	Wild Born	NO. 12	
					NURNBERG	20 Apr 1977	M00437	Transfer			
						20 Oct 1988		Death			
					[Death by: Euthanasia (medical)	Unknown		Musculoskeletal Trauma]			
786	F	~ 1975	WILD	WILD	NAMIBIA	~ 1976	NONE	Capture	Wild Born	NO. 1	
					GELSNKRKN	~ 1977		Transfer			
					DUISBURG	23 Aug 1979		Transfer			
					GELSNKRKN	21 Jun 1988		Transfer			
					NADERMANN	5 Apr 1990	NONE	Transfer			
						~ 2002		Death			
					[Death by: Unknown means]						
787	F	~ 1975	WILD	WILD	NAMIBIA	~ 1975	NONE	Capture	Wild Born	NO. 2	
					GELSNKRKN	~ Jun 1975		Transfer			
					DUISBURG	23 Aug 1979		Transfer			
						1 May 1988		Death			
					[Death by: Unknown means]						
788	F	~ 1975	WILD	WILD	NAMIBIA	~ 1977	NONE	Capture	Wild Born	FANNY	
					BASEL	23 Nov 1977	770600	Transfer			
						22 Jan 1985		Death			
					[Death by: Unknown means]						
789	M	~ 1975	WILD	WILD	NAMIBIA	~ 1977	NONE	Capture	Wild Born	MAREI	
					MITO CHO	12 Aug 1977	35	Transfer			
						18 Jan 1980		Death			
					[Death by: Injury from exhibit mate	Unknown		Generalized Mechanical abnormality]			
790	M	~ 1975	WILD	WILD	NAMIBIA	~ 1977	NONE	Capture	Wild Born	EYE	
					MITO CHO	12 Aug 1977	36	Transfer			
						24 Apr 1981		Death			

Complete Studbook as of December 2013

Stud#	Sex	Birth Date	Sire	Dam	Location	Date	LocalID	Event	Birth Origin	Name	Transponder
[Death by: Infection associated Unknown Endocrine Toxicity]											
791	M	~ 1975	WILD	WILD	NAMIBIA MITO CHO	~ 1977 12 Aug 1977 24 Apr 1981	NONE 34	Capture Transfer Death	Wild Born	BEA	
[Death by: Injury from exhibit mate Unknown Generalized Mechanical abnormality]											
792	M	~ 1975	WILD	WILD	NAMIBIA MITO CHO	~ 1977 15 Jun 1977 25 Feb 1985	NONE 24	Capture Transfer Death	Wild Born	SAZEN	
[Death by: Unknown means]											
793	M	~ 1975	WILD	WILD	NAMIBIA MITO CHO	~ 1977 12 Aug 1977 10 Apr 1984	NONE 32	Capture Transfer Death	Wild Born	SHINSHIA	
[Death by: Infection associated Unknown Digestive Unknown after necropsy]											
794	F	~ 1975	WILD	WILD	NAMIBIA MITO CHO	~ 1977 12 Aug 1977 25 Dec 1987	NONE 40	Capture Transfer Death	Wild Born	DAVIL	
[Death by: Other/Unknown Unknown Nervous Unknown after necropsy]											
795	F	~ 1975	WILD	WILD	NAMIBIA MITO CHO	~ 1977 12 Aug 1977 17 May 1984	NONE 39	Capture Transfer Death	Wild Born	ERAQ	
[Death by: Infection associated Unknown Respiratory Unknown after necropsy]											
796	F	~ 1975	WILD	WILD	NAMIBIA MITO CHO	~ 1977 12 Aug 1977 21 Feb 1983	NONE 37	Capture Transfer Death	Wild Born	CHIBI	
[Death by: Infection associated Unknown Endocrine Toxicity]											
797	F	~ 1975	WILD	WILD	NAMIBIA MITO CHO	~ 1977 15 Jun 1977 17 Feb 1983	NONE 29	Capture Transfer Death	Wild Born	HANA	
[Death by: Other/Unknown Unknown Hemic/Lymph New growths/cancer]											
798	F	~ 1975	WILD	WILD	NAMIBIA MITO CHO	~ 1977 2 Oct 1977 24 Feb 1982	NONE 38	Capture Transfer Death	Wild Born	END	
[Death by: Other/Unknown Unknown Digestive Unknown after necropsy]											

Complete Studbook as of December 2013

Stud#	Sex	Birth Date	Sire	Dam	Location	Date	LocalID	Event	Birth Origin	Name	Transponder
799	F	~ 1975	WILD	WILD	NAMIBIA MITO CHO	~ 1977 15 Jun 1977 17 Dec 1981	NONE 31	Capture Transfer Death	Wild Born	OGA	
											[Death by: Environ/Behav conditions Unknown Generalized Nutrition]
800	F	~ 1975	WILD	WILD	NAMIBIA MITO CHO	~ 1977 15 Jun 1977 24 Feb 1981	NONE 28	Capture Transfer Death	Wild Born	POINT	
											[Death by: Injury from exhibit mate Unknown Generalized Mechanical abnormality]
801	M	~ 1975	WILD	WILD	NAMIBIA NISHINODA	~ 1976 1 May 1976 23 May 1988	NONE 21	Capture Transfer Death	Wild Born	SCATALE	
											[Death by: Old age Unknown Generalized Unknown after necropsy]
802	M	4 Apr 1975	644	648	PRET DW	4 Apr 1975 6 Sep 1975	D92027	Birth Death	Captive Born	ERICH	
											[Death by: Infection associated Unknown Digestive Viral]
803	M	4 Apr 1975	644	648	PRET DW	4 Apr 1975 12 Oct 1975	D92038	Birth Death	Captive Born	MEL	
											[Death by: Infection associated Unknown Digestive Viral]
804	F	4 Apr 1975	644	648	PRET DW	4 Apr 1975 23 Sep 1984	D92014	Birth Death	Captive Born	CORNELL	
											[Death by: Unknown means]
805	M	28 Apr 1975	642	339	PRET DW	28 Apr 1975 12 May 1975	_____	Birth Death	Captive Born		
											[Death by: Environ/Behav conditions Unknown No necropsy planned]
806	M	28 Apr 1975	642	339	PRET DW	28 Apr 1975 12 May 1975	_____	Birth Death	Captive Born		
											[Death by: Environ/Behav conditions Unknown No necropsy planned]
807	F	28 Apr 1975	642	339	PRET DW	28 Apr 1975 12 May 1975	_____	Birth Death	Captive Born		
											[Death by: Environ/Behav conditions Unknown No necropsy planned]
808	F	28 Apr 1975	642	339	PRET DW	28 Apr 1975 2 Mar 1987	D92026	Birth Death	Captive Born	DI	

Complete Studbook as of December 2013

Stud#	Sex	Birth Date	Sire	Dam	Location	Date	LocalID	Event	Birth Origin	Name	Transponder
[Death by: Unknown means]											
819	F	26 May 1975	337	646	PRET DW	26 May 1975	_____	Birth	Captive Born		
						26 May 1975		Death			
[Death by: Other/Unknown Unknown Generalized Genetic/Prenatal]											
820	F	26 May 1975	337	646	PRET DW	26 May 1975	_____	Birth	Captive Born		
						26 May 1975		Death			
[Death by: Other/Unknown Unknown Generalized Genetic/Prenatal]											
821	M	9 Sep 1975	337	647	PRET DW	9 Sep 1975	D92032	Birth	Captive Born	HENRY	
						10 Dec 1980	_____	lft			
822	M	9 Sep 1975	337	647	PRET DW	9 Sep 1975	_____	Birth	Captive Born		
						9 Sep 1975		Death			
[Death by: Other/Unknown Unknown Generalized Genetic/Prenatal]											
823	F	9 Sep 1975	337	647	PRET DW	9 Sep 1975	_____	Birth	Captive Born		
						9 Jan 1976		Death			
[Death by: Infection associated Unknown Digestive Bacterial]											
824	F	9 Sep 1975	337	647	PRET DW	9 Sep 1975	_____	Birth	Captive Born		
						9 Sep 1975		Death			
[Death by: Other/Unknown Unknown Generalized Genetic/Prenatal]											
825	M	28 May 1975	335	340	WHIPNADE	28 May 1975	2531	Birth	Captive Born	BOSS	
						14 Apr 1988	_____	Transfer			
						29 Jul 1988		Death			
[Death by: Euthanasia (medical) Unknown Generalized Trauma]											
826	M	28 May 1975	335	340	WHIPNADE	28 May 1975	2532	Birth	Captive Born		
						8 Jun 1976	_____	Transfer			
						17 Jun 1976	_____	lft			
827	M	28 May 1975	335	340	WHIPNADE	28 May 1975	2533	Birth	Captive Born	BOSS	
						17 Jul 1976	760601	Transfer			
						24 Apr 1982	_____	Transfer			
						7 Jun 1988	760601	Transfer			
						24 Mar 1991		Death			
[Death by: Infection associated Unknown Urinary Unknown after necropsy]											

Complete Studbook as of December 2013

Stud#	Sex	Birth Date	Sire	Dam	Location	Date	LocalID	Event	Birth Origin	Name	Transponder
828	F	28 May 1975	335	340	WHIPSSNADE	28 May 1975	2534	Birth	Captive Born		
					EDINBURGH	17 Jun 1976	760602	Transfer			
					WHIPSSNADE	30 Mar 1984		Transfer			
					WINDSOR	14 Apr 1988		Transfer			
						29 Jul 1988		Death			
[Death by: Unknown means]											
829	?	28 May 1975	335	340	WHIPSSNADE	28 May 1975	2535	Birth	Captive Born		
						28 May 1975		Death			
[Death by: Injury from exhibit mate Unknown No necropsy planned]											
830	M	27 Aug 1975	725	744	HULETT	27 Aug 1975		Birth	Captive Born	ZWIDI	
						1 Dec 1975		Death			
[Death by: Environ/Behav conditions Unknown Hemic/Lymph Toxicity]											
831	F	27 Aug 1975	725	744	HULETT	27 Aug 1975		Birth	Captive Born	HROSI	
						~ 1979		Death			
[Death by: Infection associated Unknown Respiratory Bacterial]											
832	F	27 Aug 1975	725	744	HULETT	27 Aug 1975		Birth	Captive Born		
						1 Dec 1975		Death			
[Death by: Other/Unknown Unknown Musculoskeletal Nutrition]											
833	F	27 Aug 1975	725	744	HULETT	27 Aug 1975		Birth	Captive Born		
						1 Dec 1975		Death			
[Death by: Other/Unknown Unknown Musculoskeletal Nutrition]											
834	F	27 Aug 1975	725	744	HULETT	27 Aug 1975		Birth	Captive Born		
						1 Dec 1975		Death			
[Death by: Other/Unknown Unknown Musculoskeletal Nutrition]											
835	F	~ 1975	WILD	WILD	NAMIBIA	~ 1978	NONE	Capture	Wild Born	EMMA BB 43	
					EMMEN	17 Sep 1978	273007	Transfer			
					HILVARENB	14 Sep 1987	M75207	Transfer			
						17 May 1989		Death			
					[Death by: Anesth/Restraint assoc Unknown Unknown (after necropsy)]						
836	F	~ 1975	WILD	WILD	NAMIBIA	~ 1978	NONE	Capture	Wild Born	ERNA BB 44	
					EMMEN	14 Sep 1978	273008	Transfer			
					HILVARENB	14 Sep 1987	M75208	Transfer			
						23 Jul 1990		Death			

Complete Studbook as of December 2013

Stud#	Sex	Birth Date	Sire	Dam	Location	Date	LocalID	Event	Birth Origin	Name	Transponder
								[Death by: Euthanasia (medical)	Unknown	Urinary	Unknown after necropsy]
837	M	21 Sep 1975	649	653	HILVARENB	21 Sep 1975 18 May 1979	M75173	Birth Death	Captive Born	LUCIFER BB 2	
								[Death by: Anesth/Restraint assoc	Incinerate	Digestive Trauma]	
838	M	21 Sep 1975	649	653	HILVARENB	21 Sep 1975 13 Mar 1976	M75174	Birth Death	Captive Born	RAMSES BB 21	
								[Death by: Infection associated	Unknown	Digestive Unknown after necropsy]	
839	M	21 Sep 1975	649	653	HILVARENB	21 Sep 1975 28 Oct 1978	M75175	Birth Death	Captive Born	BALTHASAR BB	
								[Death by: Other/Unknown	Incinerate	Cardiovascular Circulatory, secondary]	
840	F	21 Sep 1975	649	653	HILVARENB	21 Sep 1975 17 Mar 1976	M75176	Birth Death	Captive Born	CARMEN BB 23	
								[Death by: Infection associated	Incinerate	Digestive Unknown after necropsy]	
841	F	21 Sep 1975	649	653	HILVARENB	21 Sep 1975 22 Sep 1975	M75177	Birth Death	Captive Born		
								[Death by: Other/Unknown	Incinerate	Musculoskeletal Genetic/Prenatal]	
842	M	22 Sep 1975	703	704	MUNSTER	22 Sep 1975 19 Dec 1975	20140	Birth Death	Captive Born	TONGA/MUNS1	
								[Death by: Infection associated	Unknown	Integumentary Metazoan]	
843	M	22 Sep 1975	703	704	MUNSTER	22 Sep 1975 18 Apr 1976	20141	Birth Death	Captive Born	TATU/MUNS2	
								[Death by: Unknown means]			
844	F	22 Sep 1975	703	704	MUNSTER	22 Sep 1975 12 Feb 1976	20142	Birth Death	Captive Born	LAISA/MUNS3	
								[Death by: Unknown means]			
845	F	16 Oct 1975	725	UNK	HULETT	16 Oct 1975 25 Jul 1988	_____	Birth Death	Captive Born	KAYLA	
								[Death by: Infection associated	Unknown	Digestive New growths/cancer]	
846	F	16 Oct 1975	725	UNK	HULETT	16 Oct 1975 ~ 1987	_____	Birth Death	Captive Born	THAMBA	
								[Death by: Old age	Unknown	Generalized Unknown after necropsy]	

Complete Studbook as of December 2013

Stud#	Sex	Birth Date	Sire	Dam	Location	Date	LocalID	Event	Birth Origin	Name	Transponder
847	M	23 Nov 1975	352	353	MULDERTEN WASS BR C	23 Nov 1975 ~ 1977 3 Jun 1987		Birth Transfer Death	Captive Born	MOZES	
								MOZES			
											[Death by: Infection associated Unknown Urinary Unknown after necropsy]
848	M	23 Nov 1975	352	353	MULDERTEN WASS BR C HANNOVER WASS BR C	23 Nov 1975 ~ 1977 2 Apr 1986 28 Jan 1987 29 Aug 1988		Birth Transfer Transfer Transfer Death	Captive Born	MYREK	
								MYREK V385			
											[Death by: Infection associated Unknown Urinary Unknown after necropsy]
849	F	23 Nov 1975	352	353	MULDERTEN WASS BR C	23 Nov 1975 ~ 1977 ~ 1981		Birth Transfer Death	Captive Born	MIRA	
								MIRA			
											[Death by: Infection associated Unknown Urinary Unknown after necropsy]
850	F	23 Nov 1975	352	353	MULDERTEN WASS BR C	23 Nov 1975 ~ 1977 29 Jun 1988		Birth Transfer Death	Captive Born	MOJA	
								MOJA			
											[Death by: Infection associated Unknown Digestive Unknown after necropsy]
851	F	23 Nov 1975	352	353	MULDERTEN WASS BR C	23 Nov 1975 ~ 1977 4 Jul 1986		Birth Transfer Death	Captive Born	CHIDENKA	
								CHIDEN			
											[Death by: Infection associated Unknown Digestive Viral]
852	M	~ 1976	WILD	WILD	NAMIBIA BASEL MULHOUSE	~ 1978 20 Jun 1978 10 Apr 1979 14 Aug 1988		Capture Transfer Transfer Death	Wild Born	CHICO	
								NONE 780602 790003			
											[Death by: Injury from exhibit mate Unknown Generalized Trauma]
853	M	~ 1976	WILD	WILD	NAMIBIA BASEL	~ 1978 20 Jun 1978 2 Dec 1986		Capture Transfer Death	Wild Born	MAC	
								NONE 780601			
											[Death by: Unknown means]
854	F	~ 1976	WILD	WILD	NAMIBIA MULHOUSE	~ 1977 26 Jun 1977 20 Jan 1991		Capture Transfer Death	Wild Born	KALINKA	
								NONE 770001			

Complete Studbook as of December 2013

Stud#	Sex	Birth Date	Sire	Dam	Location	Date	LocalID	Event	Birth Origin	Name	Transponder
						[Death by: Unknown means]					
855	M	~ 1976	WILD	WILD	NAMIBIA HOHENSTAD KARLSRUHE	~ Jun 1976 ~ Jun 1976 13 Jun 1977 2 Jan 1992	NONE CA6406	Capture Transfer Transfer Death	Wild Born	SASCHA	
						[Death by: Euthanasia (medical) Unknown Unknown (after necropsy)]					
856	M	~ 1976	WILD	WILD	NAMIBIA RABAT	~ 1978 20 Apr 1978 7 Jul 1981	NONE	Capture Transfer Death	Wild Born		
						[Death by: Infection associated Unknown Digestive Viral]					
857	M	~ 1974	WILD	WILD	AFRICAN ARNHEM	~ 1975 18 Jan 1978 9 Nov 1984	NONE 00875	Capture Transfer Death	Wild Born	JAN	
						[Death by: Euthanasia (medical) Unknown No necropsy planned]					
859	F	~ 1975	WILD	WILD	NAMIBIA AMERSFOOR	~ 1982 1 May 1982 29 Nov 1992	NONE M172	Capture Transfer Death	Wild Born	MOLLY	
						[Death by: Unknown means]					
860	M	~ 1976	WILD	WILD	NAMIBIA NISHIMURO	~ 1977 19 Feb 1978 18 Mar 1981	NONE 51	Capture Transfer Death	Wild Born	BOSS	
						[Death by: Infection associated Unknown Digestive Viral]					
861	M	~ 1976	WILD	WILD	NAMIBIA NISHIMURO	~ 1978 19 Feb 1978 30 Apr 1985	NONE 49	Capture Transfer Death	Wild Born	SATY	
						[Death by: Old age Unknown Generalized Unknown after necropsy]					
862	M	~ 1976	WILD	WILD	NAMIBIA NISHIMURO	~ 1978 19 Feb 1978 18 Jul 1984	NONE 47	Capture Transfer Death	Wild Born	HATCH	
						[Death by: Old age Unknown Generalized Unknown after necropsy]					
863	M	~ 1976	WILD	WILD	NAMIBIA NISHIMURO	~ 1978 26 Apr 1978 11 May 1982	NONE 66	Capture Transfer Death	Wild Born	TOM	

Complete Studbook as of December 2013

Stud#	Sex	Birth Date	Sire	Dam	Location	Date	LocalID	Event	Birth Origin	Name	Transponder
[Death by: Injury from exhibit mate Unknown Generalized Mechanical abnormality]											
864	F	~ 1976	WILD	WILD	NAMIBIA NISHIMURO	~ 1978 5 May 1978 4 Feb 1980	NONE 80	Capture Transfer Death	Wild Born	BELO	
[Death by: Unknown means]											
865	F	~ 1976	WILD	WILD	NAMIBIA NISHIMURO	~ 1978 19 Apr 1978 5 Jun 1984	NONE 61	Capture Transfer Death	Wild Born	ROZANNA	
[Death by: Unknown means]											
866	F	~ 1976	WILD	WILD	NAMIBIA NISHIMURO	~ 1978 19 Feb 1978 14 Jun 1981	NONE 57	Capture Transfer Death	Wild Born	NOKO	
[Death by: Infection associated Unknown Digestive Unknown after necropsy]											
867	F	~ 1976	WILD	WILD	NAMIBIA NISHIMURO	~ 1978 19 Feb 1978 25 Sep 1981	NONE 53	Capture Transfer Death	Wild Born	PINK	
[Death by: Infection associated Unknown Digestive Unknown after necropsy]											
868	M	~ 1976	WILD	WILD	NAMIBIA NISHIMURO YOSHIKAWA	~ 1978 5 May 1978 31 Jul 1983	NONE 78	Capture Transfer ltf	Wild Born	ISHIMATSU	
869	F	~ 1976	WILD	WILD	NAMIBIA NISHIMURO YOSHIKAWA	~ 1978 5 May 1978 31 Jul 1983 ~ 2002	NONE 81	Capture Transfer Transfer Death	Wild Born	JINNY	
[Death by: Unknown means]											
870	F	~ 1976	WILD	WILD	NAMIBIA NISHIMURO YOSHIKAWA	~ 1978 19 Feb 1978 8 Jul 1982 ~ 2002	NONE 59	Capture Transfer Transfer Death	Wild Born	BELL	
[Death by: Unknown means]											
871	F	~ 1976	WILD	WILD	NAMIBIA NISHIMURO YOSHIKAWA	~ 1978 19 Feb 1978 31 Jul 1983	NONE 56	Capture Transfer Transfer	Wild Born	MARLY	

Complete Studbook as of December 2013

Stud#	Sex	Birth Date	Sire	Dam	Location	Date	LocalID	Event	Birth Origin	Name	Transponder
						~ 2002		Death			
						[Death by: Unknown means]					
872	M	~ 1976	WILD	WILD	NAMIBIA	~ 1978	NONE	Capture	Wild Born	LITA	
					NISHIMURO	19 Feb 1978		Transfer			
					HAMAMATSU	10 Dec 1982		Transfer			
						17 Dec 1982		Death			
						[Death by: Other/Unknown	Unknown	Cardiovascular	Unknown	after necropsy]	
873	F	~ 1976	WILD	WILD	NAMIBIA	~ 1978	NONE	Capture	Wild Born	KURO	
					NISHIMURO	19 Feb 1978		Transfer			
					HAMAMATSU	1 Feb 1983		Transfer			
						26 Apr 1987		Death			
						[Death by: Infection associated	Unknown	Digestive	Unknown	after necropsy]	
874	F	~ 1976	WILD	WILD	NAMIBIA	~ 1978	NONE	Capture	Wild Born	OLIVE	
					NISHIMURO	5 May 1978	79	Transfer			
					ARITAKE	31 Jul 1981		ltf			
875	F	~ 1976	WILD	WILD	NAMIBIA	~ 1978	NONE	Capture	Wild Born	HANA	
					NISHIMURO	3 May 1978	77	Transfer			
					ARITAKE	10 Dec 1982		Transfer			
						~ Dec 1988		Death			
						[Death by: Unknown means]					
876	M	~ 1976	WILD	WILD	NAMIBIA	~ 1977	NONE	Capture	Wild Born	KIBA	
					MITO CHO	15 Jun 1977	23	Transfer			
						30 Dec 1989		Death			
						[Death by: Infection associated	Unknown	Urinary	Unknown	after necropsy]	
877	M	~ 1976	WILD	WILD	NAMIBIA	~ 1977	NONE	Capture	Wild Born	DON	
					MITO CHO	15 Jun 1977	25	Transfer			
						22 Feb 1988		Death			
						[Death by: Unknown means]					
878	M	~ 1976	WILD	WILD	NAMIBIA	~ 1977	NONE	Capture	Wild Born	EZI EASY	
					MITO CHO	15 Jun 1977	22	Transfer			
						9 Jul 1988		Death			
						[Death by: Infection associated	Unknown	Urinary	Unknown	after necropsy]	
879	F	~ 1976	WILD	WILD	NAMIBIA	~ 1977	NONE	Capture	Wild Born	MARIA	

Complete Studbook as of December 2013

Stud#	Sex	Birth Date	Sire	Dam	Location	Date	LocalID	Event	Birth Origin	Name	Transponder
					MITO CHO	15 Jun 1977 3 Dec 1991	26	Transfer Death			
						[Death by: Infection associated Unknown		Digestive Unknown after necropsy]			
880	F	~ 1976	WILD	WILD	NAMIBIA	~ 1977	NONE	Capture	Wild Born	LOISIANA	
					MITO CHO	12 Aug 1977 19 May 1990	41	Transfer Death			
						[Death by: Infection associated Unknown		Digestive Unknown after necropsy]			
881	F	~ 1976	WILD	WILD	NAMIBIA	~ 1977	NONE	Capture	Wild Born	JUPITER	
					MITO CHO	12 Aug 1977 11 Jan 1992	42	Transfer Death			
						[Death by: Infection associated Unknown		Digestive Unknown after necropsy]			
882	F	~ 1976	WILD	WILD	NAMIBIA	~ 1977	NONE	Capture	Wild Born	DAMON	
					MITO CHO	12 Aug 1977 12 Nov 1991	43	Transfer Death			
						[Death by: Infection associated Unknown		Endocrine New growths/cancer]			
883	F	~ 1976	WILD	WILD	NAMIBIA	~ 1977	NONE	Capture	Wild Born	KURO	
					MITO CHO	15 Jun 1977 17 May 1981		Transfer Death			
						[Death by: Injury from exhibit mate Unknown		Generalized Mechanical abnormality]			
884	F	~ 1976	WILD	WILD	NAMIBIA	~ 1977	NONE	Capture	Wild Born	HANKO	
					MITO CHO	15 Jun 1977 24 Feb 1981		Transfer Death			
						[Death by: Unknown means]					
885	M	~ Feb 1977	WILD	WILD	S.AFRICAR PRET DW	~ Jun 1977 12 Aug 1977 10 Apr 1989	NONE D92146	Capture Transfer Death	Wild Born	JUMPER	
						[Death by: Unknown means]					
887	M	31 Mar 1976	644	648	PRET DW	31 Mar 1976 13 Apr 1976		Birth Death	Captive Born		
						[Death by: Injury from exhibit mate Unknown		No necropsy planned]			
888	F	31 Mar 1976	644	648	PRET DW	31 Mar 1976 10 Dec 1986	D92213	Birth Death	Captive Born	FA080	
						[Death by: Unknown means]					

Complete Studbook as of December 2013

Stud#	Sex	Birth Date	Sire	Dam	Location	Date	LocalID	Event	Birth Origin	Name	Transponder
889	F	31 Mar 1976	644	648	PRET DW	31 Mar 1976 19 Nov 1976	D92064	Birth Death	Captive Born	FA003	
											[Death by: Unknown means]
890	F	31 Mar 1976	644	648	PRET DW	31 Mar 1976 20 Apr 1976		Birth Death	Captive Born		
											[Death by: Injury from exhibit mate Unknown No necropsy planned]
891	M	16 Mar 1976	337	646	PRET DW	16 Mar 1976 16 Mar 1976		Birth Death	Captive Born		
											[Death by: Unknown means]
892	M	16 Mar 1976	337	646	PRET DW	16 Mar 1976 16 Mar 1976		Birth Death	Captive Born		
											[Death by: Unknown means]
893	F	16 Mar 1976	337	646	PRET DW	16 Mar 1976 16 Mar 1976		Birth Death	Captive Born		
											[Death by: Unknown means]
894	F	16 Mar 1976	337	646	PRET DW	16 Mar 1976 16 Mar 1976		Birth Death	Captive Born		
											[Death by: Unknown means]
895	F	16 Mar 1976	337	646	PRET DW	16 Mar 1976 16 Mar 1976		Birth Death	Captive Born		
											[Death by: Unknown means]
896	F	20 Mar 1976	337	339	PRET DW	20 Mar 1976 20 Mar 1976		Birth Death	Captive Born		
											[Death by: Unknown means]
897	M	1 Apr 1976	628	410	PRET DW	1 Apr 1976 1 Apr 1976		Birth Death	Captive Born		
											[Death by: Stillbirth Unknown No necropsy planned]
898	M	1 Apr 1976	628	410	PRET DW	1 Apr 1976 1 Apr 1976		Birth Death	Captive Born		
											[Death by: Stillbirth Unknown No necropsy planned]
899	F	1 Apr 1976	628	410	PRET DW	1 Apr 1976		Birth	Captive Born		

Complete Studbook as of December 2013

Stud#	Sex	Birth Date	Sire	Dam	Location	Date	LocalID	Event	Birth Origin	Name	Transponder
						1 Apr 1976		Death			
						[Death by: Stillbirth Unknown No necropsy planned]					
900	M	8 Apr 1976	337	338	PRET DW	8 Apr 1976	D92290	Birth	Captive Born	MC022	
					S.AFRICAR	10 Sep 1979	NONE	Transfer			
					PRET DW	1 Dec 1979	D92290	Transfer			
					TIMBAVATI	24 Jan 1980		Transfer			
					PRET DW	4 May 1980	D92290	Transfer			
					AMERSFOOR	6 Dec 1983	M174	Transfer			
						29 Apr 1991		Death			
						[Death by: Euthanasia (medical) Unknown No necropsy planned]					
901	M	8 Apr 1976	337	338	PRET DW	8 Apr 1976	D92089	Birth	Captive Born	MA009 / JAMB	
					OUDTSHORN	7 Aug 1981	1	Transfer			
						~ Jan 1987		Death			
						[Death by: Unknown means]					
902	M	8 Apr 1976	337	338	PRET DW	8 Apr 1976	D92289	Birth	Captive Born	MA020	
					S.AFRICAR	10 Sep 1979	NONE	Transfer			
					PRET DW	1 Dec 1979	D92289	Transfer			
					TIMBAVATI	24 Jan 1980		Transfer			
						23 Apr 1981		Death			
						[Death by: Injury from predator Unknown No necropsy planned]					
903	M	8 Apr 1976	337	338	PRET DW	8 Apr 1976	D92291	Birth	Captive Born	MC023	
					S.AFRICAR	10 Sep 1979	NONE	Transfer			
					PRET DW	1 Dec 1979	D92291	Transfer			
					TIMBAVATI	24 Jan 1980		Transfer			
					PRET DW	4 May 1980	D92291	Transfer			
					OUDTSHORN	7 Apr 1981		Transfer			
						~ 1985		Death			
						[Death by: Unknown means]					
905	F	8 Apr 1976	337	338	PRET DW	8 Apr 1976	D92059	Birth	Captive Born	FA020	
						10 Dec 1986		Death			
						[Death by: Unknown means]					
907	F	8 Apr 1976	337	338	PRET DW	8 Apr 1976	D92053	Birth	Captive Born	FA017	
					SEAVIEW	10 Apr 1981		Transfer			
						~ 1983		Death			
						[Death by: Other/Unknown Unknown Hemic/Lymph Unknown after necropsy]					

Complete Studbook as of December 2013

Stud#	Sex	Birth Date	Sire	Dam	Location	Date	LocalID	Event	Birth Origin	Name	Transponder
908	M	~ 1976	337	647	PRET DW	~ 1976 ~ 1976	_____	Birth Death	Captive Born		
											[Death by: Injury from exhibit mate Unknown No necropsy planned]
909	M	~ 1976	337	647	PRET DW	~ 1976 ~ 1976	_____	Birth Death	Captive Born		
											[Death by: Injury from exhibit mate Unknown No necropsy planned]
910	F	~ 1976	337	647	PRET DW	~ 1976 ~ 1976	_____	Birth Death	Captive Born		
											[Death by: Injury from exhibit mate Unknown No necropsy planned]
911	F	~ 1976	337	647	PRET DW	~ 1976 ~ 1976	_____	Birth Death	Captive Born		
											[Death by: Injury from exhibit mate Unknown No necropsy planned]
912	M	~ 1976	337	647	PRET DW	~ 1976 ~ 1976	_____	Birth Death	Captive Born		
											[Death by: Environ/Behav conditions Unknown No necropsy planned]
913	M	~ 1976	337	647	PRET DW	~ 1976 14 Jan 1976	_____	Birth Death	Captive Born		
											[Death by: Environ/Behav conditions Unknown No necropsy planned]
914	F	~ 1976	337	647	PRET DW	~ 1976 14 Jan 1976	_____	Birth Death	Captive Born		
											[Death by: Environ/Behav conditions Unknown No necropsy planned]
915	M	18 May 1976	337	739	PRET DW	18 May 1976 23 Jun 1981	D92097	Birth Death	Captive Born	MA013	
											[Death by: Unknown means]
916	M	18 May 1976	337	739	PRET DW HENNOPSPA	18 May 1976 13 Aug 1979	D92102 _____	Birth ltf	Captive Born	MA015	
917	F	18 May 1976	337	739	PRET DW	18 May 1976 ~ 1977	D92106	Birth Death	Captive Born	FC016	
											[Death by: Unknown means]
918	M	18 May 1976	337	739	PRET DW VENDA	18 May 1976 10 Dec 1980	D92030 _____	Birth ltf	Captive Born	ETIENNE	

Complete Studbook as of December 2013

Stud#	Sex	Birth Date	Sire	Dam	Location	Date	LocalID	Event	Birth Origin	Name	Transponder
919	F	18 May 1976	337	739	PRET DW HENNOPSPA	18 May 1976 13 Aug 1979	D92096	Birth lft	Captive Born	FA012	
920	M	~ 1976	UNK	713	WELLINGTN	~ 1976 ~ 1976	760006	Birth Death	Captive Born		
[Death by: Stillbirth Unknown No necropsy planned]											
921	M	~ 1976	WILD	WILD	NAMIBIA GREULICH	~ 1976 1 Mar 1976 1 Oct 1988	NONE	Capture Transfer Death	Wild Born	ULYSSES	
[Death by: Old age Unknown Generalized Unknown after necropsy]											
922	F	~ 1976	WILD	WILD	NAMIBIA GREULICH HILVARENB GREULICH	~ 1981 ~ 1982 17 May 1986 26 Oct 1986 9 Nov 1990	NONE M82206	Capture Transfer Transfer Death	Wild Born	TAMARA BB 43	
[Death by: Old age Unknown Generalized Unknown after necropsy]											
923	M	21 Mar 1976	486	487	VARADAY	21 Mar 1976 ~ 1987	NONE	Birth Death	Captive Born	TAURAH	
[Death by: Unknown means]											
924	M	~ 1976	UNK	UNK	VARADAY HOEDSPRUI	~ 1976 1 Jul 1989 8 Aug 1989	NONE	Birth Transfer Death	Captive Born	BRUZH	
[Death by: Infection associated Unknown Urinary Unknown after necropsy]											
925	F	21 Mar 1976	486	487	VARADAY	21 Mar 1976	NONE	Birth lft	Captive Born	TIRCHAH	
926	M	29 Mar 1976	335	631	WHIPNADE LONDON RP WHIPNADE	29 Mar 1976 6 Jan 1977 31 Oct 1985 12 Apr 1990	L102	Birth Transfer Transfer Death	Captive Born	ALEXANDER	
[Death by: Euthanasia (medical) Unknown No necropsy planned]											
927	F	29 Mar 1976	335	631	WHIPNADE DUBAI RES	29 Mar 1976 6 Nov 1976 ~ 1989	2541	Birth Transfer Death	Captive Born		
[Death by: Unknown means]											

Complete Studbook as of December 2013

Stud#	Sex	Birth Date	Sire	Dam	Location	Date	LocalID	Event	Birth Origin	Name	Transponder
928	?	29 Mar 1976	335	631	WHIPNADE	29 Mar 1976 1 May 1976	2538	Birth Death	Captive Born		
											[Death by: Injury from exhibit mate Unknown No necropsy planned]
929	?	29 Mar 1976	335	631	WHIPNADE	29 Mar 1976 1 May 1976	2539	Birth Death	Captive Born		
											[Death by: Injury from exhibit mate Unknown No necropsy planned]
930	?	29 Mar 1976	335	631	WHIPNADE	29 Mar 1976 1 May 1976	2540	Birth Death	Captive Born		
											[Death by: Injury from exhibit mate Unknown No necropsy planned]
931	M	19 Apr 1976	754	755	RABAT	19 Apr 1976 19 Apr 1976		Birth Death	Captive Born		
											[Death by: Infection associated Unknown Digestive Unknown after necropsy]
932	M	19 Apr 1976	754	755	RABAT	19 Apr 1976 27 Apr 1976		Birth Death	Captive Born		
											[Death by: Infection associated Unknown Digestive Unknown after necropsy]
933	M	19 Apr 1976	754	755	RABAT UNKNOWN	19 Apr 1976 ~ 1977		Birth lft	Captive Born		
934	F	19 Apr 1976	754	755	RABAT	19 Apr 1976 26 Apr 1976		Birth Death	Captive Born		
											[Death by: Infection associated Unknown Digestive Unknown after necropsy]
935	M	~ 1976	WILD	WILD	NAMIBIA JERUSALEM	~ 1980 7 Aug 1980 5 Oct 1988	NONE 5	Capture Transfer Death	Wild Born	ALFA	
											[Death by: Infection associated Unknown Urinary Unknown after necropsy]
936	M	5 Jun 1976	335	340	WHIPNADE AMSTERDAM HILVARENB AMSTERDAM AMERSFOOR	5 Jun 1976 21 Jun 1977 19 Mar 1984 18 Jul 1984 20 Mar 1987 26 Jun 1989	2543 M77007 M76186 M77007 M175	Birth Transfer Transfer Transfer Transfer Death	Captive Born	ADAM MUMMEL	
											[Death by: Unknown means]
937	M	5 Jun 1976	335	340	WHIPNADE	5 Jun 1976	2542	Birth	Captive Born		

Complete Studbook as of December 2013

Stud#	Sex	Birth Date	Sire	Dam	Location	Date	LocalID	Event	Birth Origin	Name	Transponder
					DUBAI RES	6 Nov 1976 ~ 1989		Transfer Death			
					[Death by: Unknown means]						
938	F	5 Jun 1976	335	340	WHIPNADE AMSTERDAM	5 Jun 1976 21 Jun 1977 26 Jun 1986	2544 M77201	Birth Transfer Death	Captive Born	ARTIS	
					[Death by: Unknown means]						
939	F	5 Jun 1976	335	340	WHIPNADE LONDON RP	5 Jun 1976 5 Jan 1977 4 May 1981	2545	Birth Transfer Death	Captive Born	ALEXANDRA	
					[Death by: Infection associated Unknown Urinary Mechanical abnormality]						
940	M	26 Aug 1976	725	744	HULETT	26 Aug 1976 22 Feb 1990		Birth Death	Captive Born	RED	
					[Death by: Old age Unknown Generalized Unknown after necropsy]						
941	M	26 Aug 1976	725	744	HULETT	26 Aug 1976 14 Mar 1991		Birth Death	Captive Born	LIGHTY	
					[Death by: Infection associated Unknown Respiratory Unknown after necropsy]						
942	M	26 Aug 1976	725	744	HULETT ARMSTRONG	26 Aug 1976 ~ 1986 ~ 1986	NONE	Birth Transfer Death	Captive Born	GROWLER	
					[Death by: Malicious destruction Unknown Generalized Trauma]						
943	F	26 Aug 1976	725	744	HULETT	26 Aug 1976 20 Aug 1993		Birth Death	Captive Born	LITTLE FACE	
					[Death by: Old age Unknown No necropsy planned]						
944	F	26 Aug 1976	725	744	HULETT ARMSTRONG	26 Aug 1976 ~ 1986 ~ 1986	NONE	Birth Transfer Death	Captive Born	ERNISTEEN	
					[Death by: Malicious destruction Unknown Generalized Trauma]						
945	F	~ Nov 1976	WILD	WILD	WILD DJIBOUTI THOIRY SIGEAN	~ Nov 1976 ~ Nov 1976 ~ Dec 1977 ~ Apr 1980 11 May 1994	NONE 76006 SI11	Capture Transfer Transfer Transfer Death	Wild Born	NAYA	

Complete Studbook as of December 2013

Stud#	Sex	Birth Date	Sire	Dam	Location	Date	LocalID	Event	Birth Origin	Name	Transponder
					HUIZEN FD	~ 1983		Transfer			
					ARNHEM	8 May 1984	02015	Transfer			
					HUIZEN FD	23 Nov 1984		Transfer			
						1 Jun 1988		Death			
					[Death by: Other/Unknown Unknown Unknown (after necropsy) Toxicity]						
955	M	~ 1977	WILD	WILD	NAMIBIA	~ 1979	NONE	Capture	Wild Born		
					ROMA	22 Oct 1979		Transfer			
						22 Apr 1986		Death			
					[Death by: Infection associated Unknown Respiratory Unknown after necropsy]						
956	F	~ 1977	WILD	WILD	NAMIBIA	~ 1979	NONE	Capture	Wild Born		
					ROMA	22 Oct 1979		Transfer			
						10 Apr 1986		Death			
					[Death by: Infection associated Unknown Digestive Bacterial]						
957	M	~ 1977	WILD	WILD	NAMIBIA	~ 1979	NONE	Capture	Wild Born		
					BASEL	22 Aug 1979	790604	Transfer			
						28 May 1985		Death			
					[Death by: Unknown means]						
958	M	~ 1977	WILD	WILD	NAMIBIA	~ 1979	NONE	Capture	Wild Born	LITTLE	
					BASEL	22 Aug 1979	790605	Transfer			
						1 Sep 1984		Death			
					[Death by: Unknown means]						
959	F	~ 1977	WILD	WILD	NAMIBIA	~ 1979	NONE	Capture	Wild Born	ALINE	
					BASEL	22 Aug 1979	790606	Transfer			
						4 Sep 1985		Death			
					[Death by: Unknown means]						
960	M	~ 1977	WILD	WILD	NAMIBIA	~ 1977	NONE	Capture	Wild Born	ROCK	
					NISHIMURO	19 Feb 1978	48	Transfer			
						13 Mar 1986		Death			
					[Death by: Old age Unknown Generalized Unknown after necropsy]						
961	M	~ 1977	WILD	WILD	NAMIBIA	~ 1978	NONE	Capture	Wild Born	HIDE	
					NISHIMURO	19 Apr 1978	60	Transfer			
						25 Apr 1988		Death			
					[Death by: Infection associated Unknown Digestive Unknown after necropsy]						

Complete Studbook as of December 2013

Stud#	Sex	Birth Date	Sire	Dam	Location	Date	LocalID	Event	Birth Origin	Name	Transponder
962	M	~ 1977	WILD	WILD	NAMIBIA NISHIMURO	~ 1978 26 Apr 1978 16 May 1988	NONE 64	Capture Transfer Death	Wild Born	SORAN	
						[Death by: Infection associated Unknown]		Digestive Unknown after necropsy]			
963	M	~ 1977	WILD	WILD	NAMIBIA NISHIMURO	~ 1977 19 Feb 1978 24 Jan 1989	NONE 52	Capture Transfer Death	Wild Born	EMU	
						[Death by: Old age Unknown Generalized]		Unknown after necropsy]			
964	F	~ 1977	WILD	WILD	NAMIBIA NISHIMURO	~ 1977 19 Feb 1978 9 Dec 1988	NONE 54	Capture Transfer Death	Wild Born	RED	
						[Death by: Infection associated Unknown]		Urinary Mechanical abnormality]			
965	F	~ 1977	WILD	WILD	NAMIBIA NISHIMURO	~ 1978 3 May 1978 24 Apr 1988	NONE 76	Capture Transfer Death	Wild Born	SAMANSA	
						[Death by: Infection associated Unknown]		Digestive Unknown after necropsy]			
966	F	~ 1977	WILD	WILD	NAMIBIA NISHIMURO	~ 1977 19 Feb 1978 14 May 1983	NONE 58	Capture Transfer Death	Wild Born	LEO	
						[Death by: Infection associated Unknown]		Digestive Viral]			
967	F	~ 1977	WILD	WILD	NAMIBIA NISHIMURO	~ 1978 26 Apr 1978 2 Dec 1987	NONE 67	Capture Transfer Death	Wild Born	BIRD	
						[Death by: Infection associated Unknown]		Digestive Viral]			
968	M	~ 1977	WILD	WILD	NAMIBIA NISHIMURO SAFARIWOR	~ 1978 26 Apr 1978 16 Sep 1981 18 Feb 1983	NONE 62	Capture Transfer Transfer Death	Wild Born	MAHI	
						[Death by: Infection associated Unknown]		Digestive Unknown after necropsy]			
969	M	~ 1977	WILD	WILD	NAMIBIA NISHIMURO SAFARIWOR	~ 1978 26 Apr 1978 6 Sep 1981 9 Dec 1983	NONE 65	Capture Transfer Transfer Death	Wild Born	POKO	
						[Death by: Infection associated Unknown]		Digestive Unknown after necropsy]			

Complete Studbook as of December 2013

Stud#	Sex	Birth Date	Sire	Dam	Location	Date	LocalID	Event	Birth Origin	Name	Transponder
970	F	~ 1977	WILD	WILD	NAMIBIA	~ 1978	NONE	Capture	Wild Born	PEKO	
					NISHIMURO	26 Apr 1978	71	Transfer			
					SAFARIWOR	6 Sep 1981		Transfer			
						13 Mar 1983		Death			
					[Death by: Infection associated Unknown Digestive Unknown after necropsy]						
971	M	~ 1977	WILD	WILD	NAMIBIA	~ 1977	NONE	Capture	Wild Born	TOMO	
					NISHIMURO	19 Feb 1978	82	Transfer			
					HAMAMATSU	24 Dec 1982	120805	Transfer			
						~ 1990		Death			
					[Death by: Infection associated Unknown Hemic/Lymph New growths/cancer]						
972	M	~ 1977	WILD	WILD	NAMIBIA	~ 1979	NONE	Capture	Wild Born	LABI	
					TOMIOKA	4 Dec 1979	85	Transfer			
						24 Jun 1982		Death			
					[Death by: Infection associated Unknown Digestive Unknown after necropsy]						
973	M	~ 1977	WILD	WILD	NAMIBIA	~ 1979	NONE	Capture	Wild Born	SOLOMON	
					TOMIOKA	4 Dec 1979	91	Transfer			
						25 Mar 1985		Death			
					[Death by: Other/Unknown Unknown Hemic/Lymph Metabolism]						
974	M	~ 1977	WILD	WILD	NAMIBIA	~ 1979	NONE	Capture	Wild Born	KALA	
					TOMIOKA	4 Dec 1979	90	Transfer			
						29 Dec 1984		Death			
					[Death by: Other/Unknown Unknown Cardiovascular Mechanical abnormality]						
975	M	~ 1977	WILD	WILD	NAMIBIA	~ 1979	NONE	Capture	Wild Born	ASHU	
					TOMIOKA	4 Dec 1979	89	Transfer			
						30 Oct 1984		Death			
					[Death by: Infection associated Unknown Digestive Unknown after necropsy]						
976	M	~ 1977	WILD	WILD	NAMIBIA	~ 1979	NONE	Capture	Wild Born	TAG	
					TOMIOKA	4 Dec 1979	88	Transfer			
						12 Aug 1983		Death			
					[Death by: Infection associated Unknown Digestive Unknown after necropsy]						
977	M	~ 1977	WILD	WILD	NAMIBIA	~ 1979	NONE	Capture	Wild Born	PORALIS	
					TOMIOKA	4 Dec 1979	87	Transfer			
						20 Feb 1983		Death			
					[Death by: Infection associated Unknown Digestive Unknown after necropsy]						

Complete Studbook as of December 2013

Stud#	Sex	Birth Date	Sire	Dam	Location	Date	LocalID	Event	Birth Origin	Name	Transponder
978	M	~ 1977	WILD	WILD	NAMIBIA TOMIOKA	~ 1979 4 Dec 1979 2 Feb 1983	NONE 86	Capture Transfer Death	Wild Born	PAM	
						[Death by: Infection associated Unknown		Digestive Unknown after necropsy]			
979	F	~ 1977	WILD	WILD	NAMIBIA TOMIOKA	~ 1979 4 Dec 1979 8 Nov 1985	NONE 98	Capture Transfer Death	Wild Born	WAGUNY	
						[Death by: Infection associated Unknown		Digestive Viral]			
980	F	~ 1977	WILD	WILD	NAMIBIA TOMIOKA	~ 1979 4 Dec 1979 2 Nov 1985	NONE 97	Capture Transfer Death	Wild Born	GREAM	
						[Death by: Infection associated Unknown		Digestive Viral]			
981	F	~ 1977	WILD	WILD	NAMIBIA TOMIOKA	~ 1979 4 Dec 1979 30 Aug 1982	NONE 96	Capture Transfer Death	Wild Born	MAIYA	
						[Death by: Other/Unknown Unknown		Hemic/Lymph Metabolism]			
982	M	15 Mar 1977	644	648	PRET DW HENNOPSPA	15 Mar 1977 13 Aug 1979	D92129	Birth lft	Captive Born	MC031	
983	M	15 Mar 1977	644	648	PRET DW	15 Mar 1977 6 Jan 1991	D92062	Birth Death	Captive Born	MA035	
						[Death by: Old age Unknown		Generalized Unknown after necropsy]			
984	F	15 Mar 1977	644	648	PRET DW	15 Mar 1977 16 May 1989	D92130	Birth Death	Captive Born	FA032	
						[Death by: Unknown means]					
985	F	15 Mar 1977	644	648	PRET DW	15 Mar 1977 9 Nov 1979	D92127	Birth Death	Captive Born	FA031	
						[Death by: Unknown means]					
986	M	15 Mar 1977	343	339	PRET DW HENNOPSPA	15 Mar 1977 13 Aug 1979	D92132	Birth lft	Captive Born	MC032	
987	M	~ 1972	WILD	WILD	NAMIBIA DVURKRALV LESNA-GOT	~ 1974 26 Jun 1974 5 Sep 1974	NONE 041018 100030	Capture Transfer Transfer	Wild Born	ABAJO	

Complete Studbook as of December 2013

Stud#	Sex	Birth Date	Sire	Dam	Location	Date	LocalID	Event	Birth Origin	Name	Transponder
						31 Jul 1989		Death			
						[Death by: Old age Unknown Generalized Unknown after necropsy]					
988	F	15 Mar 1977	343	339	PRET DW	15 Mar 1977	D92138	Birth	Captive Born	FA035	
					PRET LICH	15 Oct 1978	L92722	Transfer			
					PRET DW	16 Oct 1978		Death			
						[Death by: Injury from exhibit mate Unknown Unknown (after necropsy)]					
989	M	9 Apr 1977	343	338	PRET DW	9 Apr 1977	D92065	Birth	Captive Born	MA037	
						12 Aug 1989		Death			
						[Death by: Unknown means]					
991	F	9 Apr 1977	343	338	PRET DW	9 Apr 1977	D92140	Birth	Captive Born	FA037	
					VENDA	10 Dec 1980		ltf			
992	M	10 Apr 1977	737	646	PRET DW	10 Apr 1977	D92177	Birth	Captive Born	MA056	
						29 Nov 1979		Death			
						[Death by: Injury from exhibit mate Unknown No necropsy planned]					
993	M	10 Apr 1977	737	646	PRET DW	10 Apr 1977		Birth	Captive Born		
						12 Apr 1977		Death			
						[Death by: Unknown means]					
994	F	10 Apr 1977	737	646	PRET DW	10 Apr 1977	D92125	Birth	Captive Born	FA030	
						10 Nov 1979		Death			
						[Death by: Unknown means]					
995	F	10 Apr 1977	737	646	PRET DW	10 Apr 1977	D92045	Birth	Captive Born	K0BA	
						12 Aug 1989		Death			
						[Death by: Unknown means]					
997	M	17 Apr 1977	756	739	PRET DW	17 Apr 1977	D92136	Birth	Captive Born	MA034	
					PRET LICH	27 Oct 1978	L92716	Transfer			
						8 Nov 1978		Death			
						[Death by: Unknown means]					
998	M	17 Apr 1977	756	739	PRET DW	17 Apr 1977	D92134	Birth	Captive Born	MC033	MARCO
					STUTT GART	27 Feb 1980	3384	Transfer			
						23 Jul 1990		Death			
						[Death by: Unknown means]					

Complete Studbook as of December 2013

Stud#	Sex	Birth Date	Sire	Dam	Location	Date	LocalID	Event	Birth Origin	Name	Transponder
999	F	17 Apr 1977	756	739	PRET DW	17 Apr 1977	D92135	Birth	Captive Born	FA034	
					PRET LICH	27 Oct 1978	L92715	Transfer			
						16 Nov 1978		Death			
					[Death by: Injury from exhibit mate Unknown No necropsy planned]						
1000	F	10 Apr 1977	628	645	PRET DW	10 Apr 1977	D92020	Birth	Captive Born	GLADYS	
						5 Jan 1984		Death			
					[Death by: Unknown means]						
1001	M	27 Apr 1977	333	342	WHIPNADE	27 Apr 1977	2548	Birth	Captive Born	ZULU	
					SYDNEY	4 Apr 1978	780128	Transfer			
					DUBBO	18 Aug 1978	780001	Transfer			
					MELBOURNE	18 Aug 1981	810182	Transfer			
					DUBBO	26 Nov 1981	780001	Transfer			
						13 Feb 1985		Death			
					[Death by: Environ/Behav conditions Unknown Nervous Toxicity]						
1002	F	27 Apr 1977	333	342	WHIPNADE	27 Apr 1977	2547	Birth	Captive Born	MASAI	
					SYDNEY	4 Apr 1978	780127	Transfer			
					DUBBO	18 Aug 1978	780002	Transfer			
					PERTH	9 May 1989	770001	Transfer			
						11 Jun 1993		Death			
					[Death by: Euthanasia (medical) Incinerate Generalized Unknown after necropsy]						
1003	F	27 Apr 1977	333	342	WHIPNADE	27 Apr 1977	L103	Birth	Captive Born	FINA	
					JERSEY	14 Mar 1978	M561	Transfer			
					WHIPNADE	1 Dec 1986	L103	Transfer			
						11 Sep 1989		Death			
					[Death by: Infection associated Unknown Digestive Unknown after necropsy]						
1004	F	27 Apr 1977	333	342	WHIPNADE	27 Apr 1977	2549	Birth	Captive Born	WEIBI	
					HERBERSTN	28 Apr 1978	101066	Transfer			
						~ 1985		Death			
					[Death by: Unknown means]						
1005	M	15 Jun 1977	754	755	RABAT	15 Jun 1977		Birth	Captive Born		
						24 Jul 1977		Death			
					[Death by: Infection associated Unknown Generalized Viral]						
1006	M	~ 1977	WILD	WILD	TANZANIA	~ 1977	NONE	Capture	Wild Born	JACK	
					MOSCOW	10 Dec 1980	A00076	Transfer			

Complete Studbook as of December 2013

Stud#	Sex	Birth Date	Sire	Dam	Location	Date	LocalID	Event	Birth Origin	Name	Transponder
						22 Feb 1991		Death			
						[Death by: Infection associated Unknown		Hemic/Lymph Bacterial]			
1007	F	~ 1978	WILD	WILD	TANZANIA	~ 1978	NONE	Capture	Wild Born	MARY	
					MOSCOW	10 Dec 1980	A00077	Transfer			
						2 Apr 1993		Death			
						[Death by: Unknown means]					
1008	F	~ 1977	WILD	WILD	TANZANIA	~ 1977	NONE	Capture	Wild Born	NANGA	
					MOSCOW	10 Dec 1980	A00078	Transfer			
					BUKHARA	19 Apr 1991		Transfer			
						20 Sep 1992		Death			
						[Death by: Other/Unknown Unknown		Generalized Unknown after necropsy]			
1009	F	22 Jun 1977	731	488	VARADAY	22 Jun 1977	NONE	Birth ltf	Captive Born	REGINAH	
1010	F	22 Jun 1977	731	488	VARADAY	22 Jun 1977	NONE	Birth ltf	Captive Born	HELENAH	
1011	F	~ 1985	UNK	UNK	VARADAY	~ 1985	NONE	Birth	Captive Born	SCARAH	
					HOEDSPRUI	~ 1990	FA030	Transfer			
						12 Jun 1998		Death			
						[Death by: Euthanasia (medical) Unknown		Unknown (after necropsy)]			
1012	M	22 Jun 1977	731	488	VARADAY	22 Jun 1977	NONE	Birth	Captive Born	STUMPAH	
					HOEDSPRUI	1 Jul 1989		Transfer			
						13 Aug 1989		Death			
						[Death by: Infection associated Unknown		Hemic/Lymph Unknown after necropsy]			
1013	F	22 Jun 1977	731	488	VARADAY	22 Jun 1977	NONE	Birth	Captive Born	MENORAH	
					HOEDSPRUI	1 Jul 1989	FA029	Transfer			
						1 Aug 1989		Death			
						[Death by: Unknown means]					
1014	?	25 Oct 1977	730	713	WELLINGTN	25 Oct 1977	770009	Birth	Captive Born		
						25 Oct 1977		Death			
						[Death by: Injury from exhibit mate Unknown		No necropsy planned]			
1015	?	25 Oct 1977	730	713	WELLINGTN	25 Oct 1977	770008	Birth	Captive Born		
						25 Oct 1977		Death			
						[Death by: Injury from exhibit mate Unknown		No necropsy planned]			

Complete Studbook as of December 2013

Stud#	Sex	Birth Date	Sire	Dam	Location	Date	LocalID	Event	Birth Origin	Name	Transponder
1016	M	3 Nov 1977	411	412	BEKESBRNE	3 Nov 1977 3 Nov 1977		Birth Death	Captive Born		
											[Death by: Unknown means]
1017	F	3 Nov 1977	411	412	BEKESBRNE	3 Nov 1977 7 Jun 1985		Birth Death	Captive Born	ETOSHA	
											[Death by: Unknown means]
1018	M	~ 1978	WILD	WILD	NAMIBIA VARADAY	~ 1979 ~ 1980 ~ 1986	NONE NONE	Capture Transfer Death	Wild Born	MAX	
											[Death by: Unknown means]
1019	F	~ 1978	WILD	WILD	NAMIBIA VARADAY	~ 1979 ~ 1980 ~ 1987	NONE NONE	Capture Transfer Death	Wild Born	MAAMAH	
											[Death by: Unknown means]
1020	M	~ 1978	WILD	WILD	NAMIBIA DRESDEN	~ 1980 5 Dec 1980 11 Dec 1980	NONE 180052	Capture Transfer Death	Wild Born	TKN 1	
											[Death by: Infection associated Unknown Respiratory Unknown after necropsy]
1021	F	~ 1978	WILD	WILD	NAMIBIA DRESDEN	~ 1980 5 Dec 1980 25 Mar 1987	NONE 180054	Capture Transfer Death	Wild Born	TKN 3 - KESS	
											[Death by: Infection associated Unknown Digestive Unknown after necropsy]
1022	F	~ 1978	WILD	WILD	NAMIBIA DRESDEN	~ 1980 5 Dec 1980 16 Apr 1983	NONE 180053	Capture Transfer Death	Wild Born	TKN 2 - DINA	
											[Death by: Infection associated Unknown Respiratory Unknown after necropsy]
1023	F	~ 1978	WILD	WILD	NAMIBIA ROMA	~ 1980 12 Aug 1980 22 Apr 1981	NONE	Capture Transfer Death	Wild Born		
											[Death by: Unknown means]
1024	M	~ 1978	WILD	WILD	NAMIBIA POLARPARK	~ 1980 1 Aug 1980 1 Sep 1984	NONE	Capture Transfer Death	Wild Born	CODA	

Complete Studbook as of December 2013

Stud#	Sex	Birth Date	Sire	Dam	Location	Date	LocalID	Event	Birth Origin	Name	Transponder
								[Death by: Infection associated Unknown Digestive Viral]			
1025	M	~ 1978	WILD	WILD	NAMIBIA	~ 1981	NONE	Capture	Wild Born	GANNIBAL	
					MOSCOW	2 Dec 1981	A00700	Transfer			
					KYIV ZOO	19 Sep 1984		Transfer			
						17 Sep 1991		Death			
								[Death by: Infection associated Unknown Digestive Viral]			
1026	F	~ 1978	WILD	WILD	NAMIBIA	~ 1981	NONE	Capture	Wild Born	DINARA	
					MOSCOW	2 Dec 1981	A00701	Transfer			
					KYIV ZOO	19 Sep 1984		Transfer			
						24 Sep 1990		Death			
								[Death by: Other/Unknown Unknown Hemic/Lymph New growths/cancer]			
1027	M	~ 1978	WILD	WILD	NAMIBIA	~ 1979	NONE	Capture	Wild Born	LANBERT	
					TOMIOKA	4 Dec 1979	84	Transfer			
						21 Jul 1988		Death			
								[Death by: Other/Unknown Unknown Digestive Circulatory, secondary]			
1028	F	~ 1978	WILD	WILD	NAMIBIA	~ 1979	NONE	Capture	Wild Born	DENEVE	
					TOMIOKA	4 Dec 1979	94	Transfer			
						1 Dec 1991		Death			
								[Death by: Infection associated Unknown Urinary Unknown after necropsy]			
1029	F	~ 1978	WILD	WILD	NAMIBIA	~ 1979	NONE	Capture	Wild Born	SPIKA	
					TOMIOKA	4 Dec 1979	95	Transfer			
						18 Oct 1990		Death			
								[Death by: Infection associated Unknown Urinary Unknown after necropsy]			
1030	F	~ 1978	WILD	WILD	NAMIBIA	~ Jun 1979	NONE	Capture	Wild Born	REPLY	
					TOMIOKA	4 Dec 1979	92	Transfer			
						10 Jun 1992		Death			
								[Death by: Infection associated Unknown Urinary Mechanical abnormality]			
1031	F	~ 1978	WILD	WILD	NAMIBIA	~ 1979	NONE	Capture	Wild Born	SIVA	
					TOMIOKA	4 Dec 1979	93	Transfer			
						9 Apr 1987		Death			
								[Death by: Infection associated Unknown Unknown (after necropsy)]			
1032	M	26 Mar 1978	737	648	PRET DW	26 Mar 1978	D92168	Birth	Captive Born	MA049	
					PRET LICH	27 Oct 1978	L92717	Transfer			

Complete Studbook as of December 2013

Stud#	Sex	Birth Date	Sire	Dam	Location	Date	LocalID	Event	Birth Origin	Name	Transponder
						12 Nov 1978		Death			
					[Death by: Unknown means]						
1033	M	26 Mar 1978	737	648	PRET DW	26 Mar 1978	D92166	Birth	Captive Born	KING	
					AMSTERDAM	30 Aug 1982		Transfer			
					WASS BR C	2 Sep 1982		Transfer			
					PRAHA	28 Dec 1982		Transfer			
						~ 1994		Death			
					[Death by: Unknown means]						
1034	F	26 Mar 1978	737	648	PRET DW	26 Mar 1978	D92163	Birth	Captive Born	Dusky	
					LONDON RP	15 Dec 1981	8679	Transfer			
					WHIPSNAD	14 Jun 1982	2580	Transfer			
					MARWELL	2 Apr 1984	269	Transfer			
						5 Jul 1991		Death			
					[Death by: Infection associated Unknown Unknown (after necropsy) Bacterial]						
1035	M	30 Mar 1978	737	646	PRET DW	30 Mar 1978	D92151	Birth	Captive Born	MA040	
						15 Dec 1978		Death			
					[Death by: Injury from exhibit mate Unknown No necropsy planned]						
1036	F	30 Mar 1978	737	646	PRET DW	30 Mar 1978	D92154	Birth	Captive Born	FA042	
						17 Sep 1979		Death			
					[Death by: Unknown means]						
1037	F	~ Mar 1978	WILD	WILD	NAMIBIA	~ 1980	NONE	Capture	Wild Born	OKA / LADY	
					PRET DW	~ Aug 1980	D92042	Transfer			
					OUDTSHORN	7 Apr 1981	3	Transfer			
						5 Nov 1990		Death			
					[Death by: Unknown means]						
1038	F	~ Mar 1978	WILD	WILD	NAMIBIA	~ Jul 1980	NONE	Capture	Wild Born	MINDY	
					PRET DW	~ 1 Aug 1980	D93320	Transfer			
					WASS BR C	~ 2 Aug 1980	MINDY	Transfer			
						2 Feb 1990		Death			
					[Death by: Unknown means]						
1039	M	4 Apr 1978	337	338	PRET DW	4 Apr 1978	D92157	Birth	Captive Born	MA043	
						7 Aug 1989		Death			
					[Death by: Unknown means]						

Complete Studbook as of December 2013

Stud#	Sex	Birth Date	Sire	Dam	Location	Date	LocalID	Event	Birth Origin	Name	Transponder
1040	M	4 Apr 1978	337	338	PRET DW	4 Apr 1978 2 Aug 1980	D92158	Birth Death	Captive Born	MA044	
											[Death by: Unknown means]
1041	F	4 Apr 1978	337	338	PRET DW	4 Apr 1978 19 May 1988	D92159	Birth Death	Captive Born	FA045	
											[Death by: Unknown means]
1042	M	4 Apr 1978	343	339	PRET DW	4 Apr 1978 1 May 1978		Birth Death	Captive Born		
											[Death by: Infection associated Unknown Cardiovascular Protozoan]
1043	F	4 Apr 1978	343	339	PRET DW	4 Apr 1978 18 Jan 1979	D92150	Birth Death	Captive Born	FA040	
											[Death by: Infection associated Unknown Cardiovascular Protozoan]
1044	F	4 Apr 1978	343	339	PRET DW	4 Apr 1978 1 May 1978		Birth Death	Captive Born		
											[Death by: Unknown means]
1045	M	12 Apr 1978	756	739	PRET DW	12 Apr 1978 27 Jul 1990	D92162	Birth Death	Captive Born	MA046	
											[Death by: Old age Unknown Generalized Unknown after necropsy]
1047	M	12 Apr 1978	756	739	PRET DW PRET LICH	12 Apr 1978 2 Oct 1979 30 Dec 1979	D92160 L92723	Birth Transfer Death	Captive Born	MA045	
											[Death by: Unknown means]
1048	F	12 Apr 1978	756	739	PRET DW	12 Apr 1978 6 Sep 1979	D92161	Birth Death	Captive Born	FA046	
											[Death by: Self-inflicted injuries Unknown Respiratory Mechanical abnormality]
1049	M	9 Apr 1978	337	645	PRET DW	9 Apr 1978 9 Oct 1985	D92155	Birth Death	Captive Born	MA042	
											[Death by: Unknown means]
1050	M	9 Apr 1978	337	645	PRET DW	9 Apr 1978 9 Aug 1978	D92153	Birth Death	Captive Born	MA041	
											[Death by: Injury from exhibit mate Unknown No necropsy planned]

Complete Studbook as of December 2013

Stud#	Sex	Birth Date	Sire	Dam	Location	Date	LocalID	Event	Birth Origin	Name	Transponder
1051	F	9 Apr 1978	337	645	PRET DW	9 Apr 1978 27 Jul 1988	D92149	Birth Death	Captive Born	FA044	
											[Death by: Unknown means]
1052	M	23 Apr 1978	337	738	PRET DW	23 Apr 1978 16 Aug 1980	D92172	Birth Death	Captive Born	HENNIE MA051	
											[Death by: Unknown means]
1053	M	11 Jun 1978	343	808	PRET DW	11 Jun 1978 16 Mar 1991	D92175	Birth Death	Captive Born	MA053	
											[Death by: Unknown means]
1054	M	11 Jun 1978	343	808	PRET DW	11 Jun 1978 13 Mar 1987	D92174	Birth Death	Captive Born	MA052	
											[Death by: Unknown means]
1055	M	16 Jan 1978	341	631	WHIPNADE CHESTER EDINBURGH	16 Jan 1978 21 Sep 1978 6 Nov 1986 2 Nov 1989	2553 AJ1 861112	Birth Transfer Transfer Death	Captive Born	JAMES	
											[Death by: Euthanasia (medical) Unknown Generalized Unknown after necropsy]
1056	F	16 Jan 1978	341	631	WHIPNADE ROTTERDAM	16 Jan 1978 11 Mar 1980 17 Dec 1983	2555 102494	Birth Transfer Death	Captive Born		
											[Death by: Unknown means]
1057	F	16 Jan 1978	341	631	WHIPNADE PRAHA	16 Jan 1978 31 Aug 1979 9 Oct 1995	2554 900015	Birth Transfer Death	Captive Born	FLAME	
											[Death by: Euthanasia (medical) Unknown Generalized Unknown after necropsy]
1058	F	19 Apr 1979	343	648	PRET DW LONDON RP WHIPNADE	19 Apr 1979 15 Dec 1981 24 Sep 1985 27 Jul 1989	D92180 8681 2620	Birth Transfer Transfer Death	Captive Born	Pretoria	
											[Death by: Infection associated Unknown Digestive Unknown after necropsy]
1059	M	21 Apr 1978	730	713	WELLINGTN	21 Apr 1978 21 Apr 1978	780014	Birth Death	Captive Born		
											[Death by: Unknown means]

Complete Studbook as of December 2013

Stud#	Sex	Birth Date	Sire	Dam	Location	Date	LocalID	Event	Birth Origin	Name	Transponder
1060	M	21 Apr 1978	730	713	WELLINGTN	21 Apr 1978 21 Apr 1978	780015	Birth Death	Captive Born		
											[Death by: Unknown means]
1061	F	21 Apr 1978	730	713	WELLINGTN	21 Apr 1978 21 Apr 1978	780016	Birth Death	Captive Born		
											[Death by: Unknown means]
1062	M	13 May 1978	754	755	RABAT	13 May 1978 18 Jan 1982		Birth Death	Captive Born		
											[Death by: Infection associated Unknown Digestive Viral]
1063	M	13 May 1978	754	755	RABAT	13 May 1978 31 Aug 1982		Birth Death	Captive Born		
											[Death by: Infection associated Unknown Digestive Viral]
1064	F	13 May 1978	754	755	RABAT	13 May 1978 1 May 1981		Birth Death	Captive Born		
											[Death by: Infection associated Unknown Digestive Viral]
1065	F	13 May 1978	754	755	RABAT	13 May 1978 13 Jan 1982		Birth Death	Captive Born		
											[Death by: Infection associated Unknown Digestive Unknown after necropsy]
1066	M	26 May 1978	703	704	MUNSTER	26 May 1978 29 May 1978	20149	Birth Death	Captive Born	MUNS10	
											[Death by: Unknown means]
1067	M	26 May 1978	703	704	MUNSTER	26 May 1978 29 May 1978	20150	Birth Death	Captive Born	MUNS11	
											[Death by: Unknown means]
1068	F	~ 1978	WILD	WILD	NAMIBIA DORTMUND	~ 1984 13 Aug 1984 20 Nov 1997	NONE 052004	Capture Transfer Death	Wild Born	SINA	
											[Death by: Unknown means]
1069	M	13 Aug 1978	341	342	WHIPSNAD WELLINGTN	13 Aug 1978 7 Nov 1979 14 Aug 1985	2556 0064	Birth Transfer Death	Captive Born	Raja	
											[Death by: Infection associated Unknown Respiratory Unknown after necropsy]

Complete Studbook as of December 2013

Stud#	Sex	Birth Date	Sire	Dam	Location	Date	LocalID	Event	Birth Origin	Name	Transponder
1070	M	13 Aug 1978	341	342	WHIPSNAD ROTTERDAM WUPPERTAL	13 Aug 1978 11 Mar 1980 9 Oct 1985 14 Dec 1989	2557 102493 85047	Birth Transfer Transfer Death	Captive Born	DANDY	
					[Death by: Unknown means]						
1071	F	13 Aug 1978	341	342	WHIPSNAD BEKESBRNE WHIPSNAD	13 Aug 1978 8 Jan 1980 6 Nov 1986 12 Apr 1990	L104 H80024 L104	Birth Transfer Transfer Death	Captive Born	DENISE	
					[Death by: Euthanasia (medical) Unknown No necropsy planned]						
1072	F	13 Aug 1978	341	342	WHIPSNAD PLANCKNDL	13 Aug 1978 16 Feb 1980 1 Mar 1994	2558 002003	Birth Transfer Death	Captive Born	DUSKY	
					[Death by: Euthanasia (medical) Unknown Unknown (after necropsy)]						
1073	F	13 Aug 1978	341	342	WHIPSNAD PLANCKNDL ANTWERP PLANCKNDL ANTWERP PLANCKNDL WASS BR C ANTWERP	13 Aug 1978 16 Feb 1980 23 Oct 1989 6 Dec 1989 28 Feb 1991 1 Oct 1991 8 Oct 1991 26 Nov 1991 23 Sep 1993	2559 002004 M9152B 002004 M9152B 002004 002004 002004	Birth Transfer Transfer Transfer Transfer Transfer Transfer Transfer Death	Captive Born	P821B	
					[Death by: Unknown means]						
1074	M	~ 1978	WILD	WILD	NAMIBIA JOHANSBRG	~ 1978 29 Nov 1978 8 Jan 1991	NONE 3325	Capture Transfer Death	Wild Born	CHIKA	
					[Death by: Infection associated Incinerate Hemic/Lymph Toxicity]						
1075	?	15 Oct 1978	703	704	MUNSTER	15 Oct 1978 17 Oct 1978	20151	Birth Death	Captive Born	MUNS12	
					[Death by: Unknown means]						
1076	?	15 Oct 1978	703	704	MUNSTER	15 Oct 1978 23 Oct 1978	20152	Birth Death	Captive Born	MUNS13	
					[Death by: Unknown means]						

Complete Studbook as of December 2013

Stud#	Sex	Birth Date	Sire	Dam	Location	Date	LocalID	Event	Birth Origin	Name	Transponder
1077	F	1 Nov 1978	UNK	762	ARNHEM HUIZEN FD	1 Nov 1978 14 May 1985 ~ 1990	00879	Birth Transfer Death	Captive Born	GEA	
[Death by: Unknown means]											
1078	F	1 Nov 1978	UNK	762	ARNHEM HUIZEN FD PEAUGRES	1 Nov 1978 14 May 1985 26 Mar 1991 24 Aug 1993	00878 1803	Birth Transfer Transfer Death	Captive Born	Rustine	
[Death by: Old age Incinerate Unknown (after necropsy) Necropsy not received]											
1079	F	~ 1979	WILD	WILD	NAMIBIA BASEL WHIPSSNADE	~ 1980 18 Feb 1981 31 Jan 1983 9 Mar 1987	NONE 810607 2587	Capture Transfer Transfer Death	Wild Born	TSUMAMAS	
[Death by: Infection associated Unknown Urinary Unknown after necropsy]											
1080	M	~ 1979	WILD	WILD	NAMIBIA TOBU	~ 1980 10 Oct 1980 13 Apr 1993	NONE 102	Capture Transfer Death	Wild Born	WITTY	
[Death by: Infection associated Unknown Respiratory Unknown after necropsy]											
1081	F	~ 1979	WILD	WILD	NAMIBIA TOBU	~ 1980 10 Oct 1980 19 Mar 1994	NONE 103	Capture Transfer Death	Wild Born	TIPA	
[Death by: Infection associated Unknown Cardiovascular Unknown after necropsy]											
1082	M	~ 1979	WILD	WILD	NAMIBIA PRET DW WASS BR C PRAHA	~ 1979 ~ 1980 ~ 1982 ~ 1983 21 Jul 1987	NONE KING	Capture Transfer Transfer Transfer Death	Wild Born	KING	
[Death by: Infection associated Unknown Sense organs Mechanical abnormality]											
1083	M	30 Mar 1979	343	645	PRET DW KRUGER JOHANSBRG	30 Mar 1979 26 Sep 1979 30 Dec 1981 27 Sep 1989	D92318 NONE 6112	Birth Transfer Transfer Death	Captive Born	CHARLIE	
[Death by: Infection associated Incinerate Digestive Trauma]											
1084	F	~ 1979	WILD	WILD	NAMIBIA	~ 1981	NONE	Capture	Wild Born	DI	

Complete Studbook as of December 2013

Stud#	Sex	Birth Date	Sire	Dam	Location	Date	LocalID	Event	Birth Origin	Name	Transponder
					JOHANSBRG	18 Dec 1981	6130	Transfer			
						14 Apr 1988		Death			
					[Death by: Infection associated Incinerate Hemic/Lymph Trauma Necropsy not received]						
1085	F	30 Mar 1979	343	645	PRET DW	30 Mar 1979	D92182	Birth	Captive Born	FA062	CLEO
					KRUGER	26 Sep 1979	NONE	Transfer			
					JOHANSBRG	30 Dec 1981	6113	Transfer			
						13 Dec 1987		Death			
					[Death by: Infection associated Incinerate Digestive Trauma]						
1086	M	30 Mar 1980	343	814	PRET DW	30 Mar 1980	D92207	Birth	Captive Born	MA071	
					JOHANSBRG	20 Feb 1981	6107	Transfer			
						7 Jul 1987		Death			
					[Death by: Infection associated Incinerate Respiratory Trauma]						
1087	F	30 Mar 1980	343	814	PRET DW	30 Mar 1980	D92204	Birth	Captive Born	FA070	
					JOHANSBRG	19 Feb 1981	6110	Transfer			
						13 Jul 1981		Death			
					[Death by: Infection associated Incinerate Generalized Trauma]						
1088	F	30 Mar 1980	343	814	PRET DW	30 Mar 1980	D92206	Birth	Captive Born	FA071	
					JOHANSBRG	19 Feb 1981	6109	Transfer			
						27 Feb 1981		Death			
					[Death by: Infection associated Incinerate Digestive Trauma]						
1089	F	30 Mar 1980	343	814	PRET DW	30 Mar 1980	D92209	Birth	Captive Born	FA073	
					JOHANSBRG	19 Feb 1981	6111	Transfer			
						17 Oct 1981		Death			
					[Death by: Infection associated Incinerate Generalized Trauma]						
1090	M	~ 1979	WILD	WILD	NAMIBIA	~ 1979	NONE	Capture	Wild Born	TKN 4	
					MOORTSELE	~ 1979		Transfer			
					DRESDEN	6 Jul 1981	181036	Transfer			
						6 Jul 1981		Death			
					[Death by: Infection associated Unknown Digestive Unknown after necropsy]						
1091	M	~ 1979	WILD	WILD	NAMIBIA	~ 1980	NONE	Capture	Wild Born		
					DUISBURG	~ 1981		Transfer			
						4 Oct 1985		Death			
					[Death by: Unknown means]						

Complete Studbook as of December 2013

Stud#	Sex	Birth Date	Sire	Dam	Location	Date	LocalID	Event	Birth Origin	Name	Transponder
1092	M	~ 1979	WILD	WILD	NAMIBIA ROMA	~ 1981 14 Apr 1981 20 Apr 1985	NONE	Capture Transfer Death	Wild Born		
											[Death by: Infection associated Unknown Digestive New growths/cancer]
1093	F	~ 1979	WILD	WILD	NAMIBIA ROMA	~ 1981 14 Apr 1981 6 Nov 1985	NONE	Capture Transfer Death	Wild Born		
											[Death by: Infection associated Unknown Hemic/Lymph Bacterial]
1094	F	~ 1979	WILD	WILD	NAMIBIA ROMA	~ 1981 14 Apr 1981 17 May 1985	NONE	Capture Transfer Death	Wild Born		
											[Death by: Infection associated Unknown Digestive Unknown after necropsy]
1095	M	~ 1979	WILD	WILD	NAMIBIA SIGEAN	~ 1983 1 Sep 1983 22 Oct 1990	NONE 14	Capture Transfer Death	Wild Born	BIG-MAC	
											[Death by: Infection associated Unknown Digestive Unknown after necropsy]
1096	M	~ 1979	WILD	WILD	NAMIBIA SIGEAN	~ 1983 1 Sep 1983 21 Jun 1990	NONE 16	Capture Transfer Death	Wild Born	LE SOURD	
											[Death by: Other/Unknown Unknown Digestive Circulatory, secondary]
1097	F	~ 1979	WILD	WILD	NAMIBIA SIGEAN	~ 1983 1 Sep 1983 24 Aug 1995	NONE SI19	Capture Transfer Death	Wild Born	CROC SUP	
											[Death by: Infection associated Unknown Urinary Unknown after necropsy]
1098	M	~ 1979	WILD	WILD	NAMIBIA MOORTSELE BERLIN TP	~ 1979 ~ 1979 5 Dec 1980 12 Jan 1988	NONE	Capture Transfer Transfer Death	Wild Born		
											[Death by: Unknown means]
1099	M	~ 1979	WILD	WILD	NAMIBIA MOORTSELE DRESDEN BERLIN TP EBERSWALD	~ 1979 ~ 1979 6 Jul 1981 4 Dec 1985 12 Aug 1988	NONE 181037	Capture Transfer Transfer Transfer	Wild Born	TKN 5	

Complete Studbook as of December 2013

Stud#	Sex	Birth Date	Sire	Dam	Location	Date	LocalID	Event	Birth Origin	Name	Transponder
					STRALSUND	2 Jul 1992		Transfer			
						9 Jan 1993		Death			
					[Death by: Unknown means]						
1100	M	~ 1979	WILD	WILD	NAMIBIA	~ 1982	NONE	Capture	Wild Born	EUGEN	00-0020-60FF
					NURNBERG	11 Aug 1982	M00438	Transfer			
					AUGSBURG	8 Dec 1993	93239	Transfer			
						17 Feb 1995		Death			
					[Death by: Euthanasia (medical) Unknown Urinary Unknown after necropsy]						
1101	M	~ 1979	WILD	WILD	NAMIBIA	~ 1982	NONE	Capture	Wild Born	PAULCHEN	
					NURNBERG	30 Oct 1982	M00439	Transfer			
						14 Jan 1996		Death			
					[Death by: Unknown means]						
1102	F	~ 1979	352	353	MULDERTEN	~ 1979		Birth	Captive Born	AITSA	
					HUIZEN FD	~ 1987		Transfer			
					ZOOANIMAL	~ 1991	NONE	Transfer			
						~ 2002		Death			
					[Death by: Unknown means]						
1103	M	23 Feb 1979	337	739	PRET DW	23 Feb 1979	D92179	Birth	Captive Born	MA060	
						9 Dec 1986		Death			
					[Death by: Unknown means]						
1104	F	23 Feb 1979	337	739	PRET DW	23 Feb 1979	D92193	Birth	Captive Born	FA063	
					BAKUBUNG	19 Nov 1980		Transfer			
						~ 1990		Death			
					[Death by: Unknown means]						
1105	F	23 Feb 1979	337	739	PRET DW	23 Feb 1979	D92178	Birth	Captive Born	FA060	
					BAKUBUNG	19 Nov 1980		Transfer			
						~ 1990		Death			
					[Death by: Unknown means]						
1106	F	~ 1972	WILD	WILD	NAMIBIA	~ 1974	NONE	Capture	Wild Born	GAMBELA	
					DVURKRALV	26 Jun 1974	041024	Transfer			
					LESNA-GOT	5 Sep 1974	100031	Transfer			
						1 Jul 1988		Death			
					[Death by: Old age Unknown No necropsy planned]						

Complete Studbook as of December 2013

Stud#	Sex	Birth Date	Sire	Dam	Location	Date	LocalID	Event	Birth Origin	Name	Transponder
1107	M	28 Mar 1979	337	338	PRET DW VENDA	28 Mar 1979 10 Dec 1980	D92183	Birth ltf	Captive Born	MA062	
1108	F	28 Mar 1979	337	338	PRET DW SWART	28 Mar 1979 23 May 1979	D92316	Birth ltf	Captive Born		
1109	F	28 Mar 1979	337	338	PRET DW SWART	28 Mar 1979 23 May 1979	D92317	Birth ltf	Captive Born		
1112	F	30 Mar 1979	343	645	PRET DW SEAVIEW	30 Mar 1979 22 May 1979	D92048	Birth ltf	Captive Born	SUZIE	
1113	M	12 Apr 1979	737	410	PRET DW WILKIECIR	12 Apr 1979 8 May 1979	D92319	Birth ltf	Captive Born		
1114	M	12 Apr 1979	737	410	PRET DW WILKIECIR	12 Apr 1979 8 May 1979	D92320	Birth ltf	Captive Born		
1115	M	12 Apr 1979	737	410	PRET DW BEUKES	12 Apr 1979 22 May 1979	D92321	Birth ltf	Captive Born		
1116	M	12 Apr 1979	737	410	PRET DW SWART	12 Apr 1979 23 May 1979	D92322	Birth ltf	Captive Born		
1117	M	12 Apr 1979	737	410	PRET DW SWART	12 Apr 1979 23 May 1979	D92323	Birth ltf	Captive Born		
1118	M	19 Apr 1979	343	648	PRET DW	19 Apr 1979 6 Jan 1992	D92198	Birth Death	Captive Born	MC064	00-001D-83D6
					[Death by: Unknown means]						
1120	M	19 Apr 1979	343	648	PRET DW	19 Apr 1979 14 Jul 1979		Birth Death	Captive Born		
					[Death by: Self-inflicted injuries Unknown Unknown (after necropsy)]						
1121	F	~ Apr 1979	WILD	WILD	AFRICAN PRET DW ROCKTON	~ Jun 1979 ~ Jun 1979 23 Jun 1980	NONE D92324	Capture Transfer ltf	Wild Born	ANON30	
1122	M	14 May 1979	737	757	PRET DW	14 May 1979 19 Apr 1983	D92043	Birth Death	Captive Born	RONNIE	

Complete Studbook as of December 2013

Stud#	Sex	Birth Date	Sire	Dam	Location	Date	LocalID	Event	Birth Origin	Name	Transponder
						[Death by: Unknown means]					
1123	M	14 May 1979	737	757	PRET DW BAKUBUNG	14 May 1979 ~ 1982 8 May 1990	D92050	Birth Transfer Death	Captive Born	TED	
						[Death by: Unknown means]					
1125	F	14 May 1979	737	757	PRET DW	14 May 1979 14 Jul 1979		Birth Death	Captive Born		
						[Death by: Infection associated Unknown Digestive Unknown after necropsy]					
1126	?	11 May 1979	809	808	PRET DW	11 May 1979 11 May 1979		Birth Death	Captive Born		
						[Death by: Injury from exhibit mate Unknown No necropsy planned]					
1127	?	11 May 1979	809	808	PRET DW	11 May 1979 11 May 1979		Birth Death	Captive Born		
						[Death by: Injury from exhibit mate Unknown No necropsy planned]					
1128	F	20 Jan 1979	741	340	WHIPNADE	20 Jan 1979 20 Jan 1979	2560	Birth Death	Captive Born		
						[Death by: Other/Unknown Unknown Musculoskeletal Genetic/Prenatal]					
1129	M	27 Apr 1979	741	340	WHIPNADE	27 Apr 1979 3 Aug 1979	2561	Birth Death	Captive Born		
						[Death by: Infection associated Unknown Digestive Unknown after necropsy]					
1130	F	27 Apr 1979	741	340	WHIPNADE	27 Apr 1979 20 Jul 1979	2562	Birth Death	Captive Born		
						[Death by: Infection associated Unknown Digestive Unknown after necropsy]					
1131	F	27 Apr 1979	741	340	WHIPNADE ANTWERP PLANCKNDL ANTWERP	27 Apr 1979 13 Feb 1980 16 Feb 1980 9 May 1984	2563 002005	Birth Transfer Transfer Death	Captive Born		
						[Death by: Infection associated Unknown Digestive Unknown after necropsy]					
1132	F	27 Apr 1979	741	340	WHIPNADE JERUSALEM	27 Apr 1979 7 Jul 1980 ~ 1986	2564 6	Birth Transfer Death	Captive Born	JANE	
						[Death by: Unknown means]					

Complete Studbook as of December 2013

Stud#	Sex	Birth Date	Sire	Dam	Location	Date	LocalID	Event	Birth Origin	Name	Transponder
1133	M	~ 1979	WILD	WILD	NAMIBIA DORTMUND	~ 1980 29 Jun 1980 5 Jan 1990	NONE 052002	Capture Transfer Death	Wild Born	SIMBA	
											[Death by: Unknown means]
1134	M	3 Jul 1979	352	353	MULDERTEN HILVARENB	3 Jul 1979 5 Oct 1979 6 Nov 1988	_____ M79177	Birth Transfer Death	Captive Born	HELIOS BB24	
											[Death by: Infection associated Unknown Urinary Mechanical abnormality]
1135	F	3 Jul 1979	352	353	MULDERTEN HILVARENB	3 Jul 1979 5 Oct 1979 3 Feb 1989	_____ M79178	Birth Transfer Death	Captive Born	HERA BB 25	
											[Death by: Euthanasia (medical) Given to an institution: CDELELYST Endocrine Metabolism]
1136	M	12 Sep 1979	741	631	WHIPNADE	12 Sep 1979 5 Jan 1980	2565	Birth Death	Captive Born		
											[Death by: Infection associated Unknown Digestive Unknown after necropsy]
1137	M	12 Sep 1979	741	631	WHIPNADE PLANCKNDL ANTWERP ANTWERP PLANCKNDL J. HOP	12 Sep 1979 16 May 1980 28 Feb 1991 28 Feb 1991 11 Oct 1991 17 Feb 1992 ~ 2002	2566 002006 M9152A P931 002006	Birth Transfer Transfer Transfer Transfer Transfer Death	Captive Born	P931	
											[Death by: Unknown means]
1138	M	12 Sep 1979	741	631	WHIPNADE LA PALMYR	12 Sep 1979 26 Jun 1980 11 Nov 1995	2567 193	Birth Transfer Death	Captive Born	JOHN	
											[Death by: Unknown means]
1139	M	12 Sep 1979	741	631	WHIPNADE JERUSALEM	12 Sep 1979 7 Jul 1980 15 Nov 1989	2568 7	Birth Transfer Death	Captive Born	TARZAN	
											[Death by: Other/Unknown Unknown Cardiovascular Mechanical abnormality]
1140	F	15 Sep 1979	754	UNK	RABAT UNKNOWN	15 Sep 1979 12 Jan 1980	_____	Birth lft	Captive Born		

Complete Studbook as of December 2013

Stud#	Sex	Birth Date	Sire	Dam	Location	Date	LocalID	Event	Birth Origin	Name	Transponder
1141	F	15 Sep 1979	754	UNK	RABAT	15 Sep 1979 15 Apr 1990	17407	Birth Death	Captive Born		
						[Death by: Environ/Behav conditions Unknown Unknown (after necropsy)]					
1142	F	25 Oct 1979	741	342	WHIPNADE LA PALMYR	25 Oct 1979 26 Jun 1980 10 Aug 1993	2569 194	Birth Transfer Death	Captive Born	RITA	
						[Death by: Euthanasia (medical) Unknown No necropsy planned]					
1143	F	25 Oct 1979	741	342	WHIPNADE LA PALMYR	25 Oct 1979 25 Jun 1980 ~ 1981	2570 4609	Birth Transfer Death	Captive Born		
						[Death by: Infection associated Unknown Digestive Bacterial]					
1144	F	25 Oct 1979	741	342	WHIPNADE	25 Oct 1979 19 Jan 1980	2571	Birth Death	Captive Born		
						[Death by: Other/Unknown Unknown Digestive Unknown after necropsy]					
1145	?	25 Oct 1979	741	342	WHIPNADE	25 Oct 1979 30 Oct 1979	2572	Birth Death	Captive Born		
						[Death by: Injury from exhibit mate Unknown No necropsy planned]					
1146	?	25 Oct 1979	741	342	WHIPNADE	25 Oct 1979 30 Oct 1979	2573	Birth Death	Captive Born		
						[Death by: Injury from exhibit mate Unknown No necropsy planned]					
1147	M	19 Nov 1979	UNK	758	NISHINODA	19 Nov 1979 24 Dec 1992	99	Birth Death	Captive Born	SHIO	
						[Death by: Unknown means]					
1148	F	16 Dec 1979	731	490	VARADAY	16 Dec 1979 19 Sep 1987	NONE	Birth Death	Captive Born	MAJAH	
						[Death by: Infection associated Unknown Cardiovascular Toxicity]					
1149	F	21 Dec 1979	UNK	965	NISHIMURO	21 Dec 1979 21 Dec 1979	_____	Birth Death	Captive Born		
						[Death by: Infection associated Unknown Unknown (after necropsy)]					
1150	?	22 Dec 1979	UNK	965	NISHIMURO	22 Dec 1979 25 Dec 1979	_____	Birth Death	Captive Born		
						[Death by: Injury from exhibit mate Unknown No necropsy planned]					

Complete Studbook as of December 2013

Stud#	Sex	Birth Date	Sire	Dam	Location	Date	LocalID	Event	Birth Origin	Name	Transponder
1152	F	~ 1980	WILD	WILD	NAMIBIA ARNHEM	~ 1985 3 Aug 1985 8 Jan 1997	NONE 02640	Capture Transfer Death	Wild Born	LIA	
[Death by: Euthanasia (medical) Unknown Unknown (after necropsy)]											
1153	F	~ 1980	WILD	WILD	NAMIBIA ARNHEM	~ 1985 3 Aug 1985 2 Dec 1992	NONE 02639	Capture Transfer Death	Wild Born		
[Death by: Infection associated Unknown Urinary Mechanical abnormality]											
1154	F	~ 1980	WILD	WILD	NAMIBIA ARNHEM	~ 1985 3 Aug 1985 5 Dec 1992	NONE 02638	Capture Transfer Death	Wild Born	DONKERE	
[Death by: Infection associated Unknown Urinary Unknown after necropsy]											
1155	F	~ 1980	WILD	WILD	NAMIBIA FOTA DUBLIN	~ 1980 21 Jul 1982 1 Aug 1982 5 Aug 1982	NONE 63 82M016	Capture Transfer Transfer Death	Wild Born	FWP 2 TAKU	
[Death by: Infection associated Unknown Digestive Viral]											
1156	M	~ 1970	WILD	WILD	NAMIBIA MARWELL WINDSOR COLCHESTR	~ 1973 27 Nov 1973 31 Dec 1981 25 Mar 1984 24 Apr 1987	NONE 053 H003	Capture Transfer Transfer Death	Wild Born	M3	
[Death by: Other/Unknown Unknown Generalized Unknown after necropsy]											
1157	M	~ 1980	WILD	WILD	NAMIBIA ROMA	~ 1982 19 May 1982 19 Dec 1985	NONE	Capture Transfer Death	Wild Born	GENERALE	
[Death by: Infection associated Unknown Respiratory Unknown after necropsy]											
1158	M	~ 1981	WILD	WILD	NAMIBIA BERLINZ00 BERLIN TP	~ 1982 29 Sep 1982 21 Dec 1996	NONE 820019	Capture Transfer Death	Wild Born		
[Death by: Infection associated Unknown Unknown (after necropsy)]											
1159	M	~ 1981	WILD	WILD	NAMIBIA BERLINZ00	~ 1982 29 Sep 1982 19 Jul 1995	NONE 820020	Capture Transfer Death	Wild Born		

Complete Studbook as of December 2013

Stud#	Sex	Birth Date	Sire	Dam	Location	Date	LocalID	Event	Birth Origin	Name	Transponder
[Death by: Environ/Behav conditions Unknown Urinary Mechanical abnormality]											
1160	F	~ 1981	WILD	WILD	NAMIBIA BERLINZOO	~ 1982 29 Sep 1982 5 Jan 1998	NONE 820017	Capture Transfer Death	Wild Born		
[Death by: Unknown means]											
1161	F	~ 1980	WILD	WILD	NAMIBIA BERLINZOO	~ 1982 29 Apr 1982 17 Mar 1991	NONE	Capture Transfer Death	Wild Born		
[Death by: Infection associated Unknown Digestive Viral]											
1162	F	~ 1980	WILD	WILD	NAMIBIA ANTWERP DRESDEN	~ 1980 ~ 1981 17 Jul 1981 27 Nov 1991	NONE 181042	Capture Transfer Transfer Death	Wild Born	TKN 6 - CHEE	
[Death by: Euthanasia (medical) Unknown Unknown (after necropsy)]											
1163	M	~ 1980	WILD	WILD	NAMIBIA FOTA DUBLIN FOTA DUBLIN FOTA	~ 1982 1 Mar 1982 2 Mar 1982 21 Sep 1982 13 Jun 1984 16 Aug 1985 6 Apr 1989	NONE 62 82M015 62 84M015 62	Capture Transfer Transfer Transfer Transfer Death	Wild Born	CUCHULAINN	
[Death by: Infection associated Unknown Urinary Unknown after necropsy]											
1164	F	~ 1980	WILD	WILD	NAMIBIA MUNICH	~ 1981 3 Jul 1981 2 Feb 1990	NONE 058001	Capture Transfer Death	Wild Born	JUNCA	
[Death by: Unknown means]											
1165	M	~ 1980	WILD	WILD	NAMIBIA TOBU TOMIOKA	~ 1980 24 Jan 1981 12 Nov 1985 27 Jan 1987	NONE 120	Capture Transfer Transfer Death	Wild Born	TOBU	
[Death by: Infection associated Unknown Unknown (after necropsy)]											
1166	F	~ 1980	WILD	WILD	NAMIBIA TOBU	~ 1980 24 Jan 1981 26 Feb 1991	NONE 119	Capture Transfer Death	Wild Born	VITEI	

Complete Studbook as of December 2013

Stud#	Sex	Birth Date	Sire	Dam	Location	Date	LocalID	Event	Birth Origin	Name	Transponder
1191	M	7 Apr 1980	337	738	PRET DW	7 Apr 1980 12 Sep 1992	D92201	Birth Death	Captive Born	MA067	
											[Death by: Unknown means]
1192	M	7 Apr 1980	337	738	PRET DW	7 Apr 1980 4 Apr 1984	D92202	Birth Death	Captive Born	MA068	
											[Death by: Unknown means]
1193	M	7 Apr 1980	337	738	PRET DW	7 Apr 1980 22 May 1987	D92203	Birth Death	Captive Born	MA069	
											[Death by: Unknown means]
1194	F	7 Apr 1980	337	738	PRET DW	7 Apr 1980 24 Nov 1989	D92470	Birth Death	Captive Born	FA066	
											[Death by: Unknown means]
1195	F	~ 1980	643	339	PRET DW	~ 1980 ~ 1980	_____	Birth Death	Captive Born		
											[Death by: Stillbirth Unknown No necropsy planned]
1196	F	~ 1980	643	339	PRET DW	~ 1980 ~ 1980	_____	Birth Death	Captive Born		
											[Death by: Stillbirth Unknown No necropsy planned]
1197	M	28 Apr 1980	642	905	PRET DW	28 Apr 1980 30 Jun 1980	_____	Birth Death	Captive Born		
											[Death by: Environ/Behav conditions Unknown No necropsy planned]
1198	F	30 Jun 1980	642	907	PRET DW	30 Jun 1980 4 Apr 1984	D92216	Birth Death	Captive Born	FA082	
											[Death by: Unknown means]
1199	F	28 Apr 1980	642	905	PRET DW	28 Apr 1980 30 Jun 1980	_____	Birth Death	Captive Born		
											[Death by: Environ/Behav conditions Unknown No necropsy planned]
1200	M	2 May 1980	343	648	PRET DW	2 May 1980 31 Jul 1986	D92222	Birth Death	Captive Born	MA085	
											[Death by: Unknown means]
1201	M	2 May 1980	343	648	PRET DW	2 May 1980	D92325	Birth	Captive Born		

Complete Studbook as of December 2013

Stud#	Sex	Birth Date	Sire	Dam	Location	Date	LocalID	Event	Birth Origin	Name	Transponder
						2 May 1980		Death			
						[Death by: Stillbirth Unknown No necropsy planned]					
1202	M	2 May 1980	343	648	PRET DW	2 May 1980	D92326	Birth	Captive Born		
						2 May 1980		Death			
						[Death by: Stillbirth Unknown No necropsy planned]					
1203	F	2 May 1980	343	648	PRET DW	2 May 1980	D92327	Birth	Captive Born		
						2 May 1980		Death			
						[Death by: Stillbirth Unknown No necropsy planned]					
1204	F	2 May 1980	343	648	PRET DW	2 May 1980	D92328	Birth	Captive Born		
						13 Feb 1981		Death			
						[Death by: Infection associated Unknown Generalized Protozoan]					
1206	M	19 May 1980	901	712	PRET DW	19 May 1980		Birth	Captive Born		
						1 Sep 1980		Death			
						[Death by: Other/Unknown Unknown Nervous Unknown after necropsy]					
1208	F	19 May 1980	901	712	PRET DW	19 May 1980	D92214	Birth	Captive Born	DUMA	
					AMSTERDAM	30 Aug 1982		Transfer			
					WASS BR C	2 Sep 1982	DUMA	Transfer			
						10 Feb 1987		Death			
						[Death by: Unknown means]					
1209	M	27 May 1980	642	1000	PRET DW	27 May 1980		Birth	Captive Born		
						27 May 1980		Death			
						[Death by: Stillbirth Unknown No necropsy planned]					
1210	F	27 May 1980	642	1000	PRET DW	27 May 1980		Birth	Captive Born		
						27 May 1980		Death			
						[Death by: Stillbirth Unknown No necropsy planned]					
1211	F	27 May 1980	642	1000	PRET DW	27 May 1980		Birth	Captive Born		
						27 May 1980		Death			
						[Death by: Stillbirth Unknown No necropsy planned]					
1212	M	30 Jun 1980	642	907	PRET DW	30 Jun 1980	D92220	Birth	Captive Born	MA084	
						10 Mar 1981		Death			
						[Death by: Unknown means]					

Complete Studbook as of December 2013

Stud#	Sex	Birth Date	Sire	Dam	Location	Date	LocalID	Event	Birth Origin	Name	Transponder
1213	M	30 Jun 1980	642	907	PRET DW	30 Jun 1980 2 Nov 1992	D92219	Birth Death	Captive Born	MA083	00-001B-FE1A
											[Death by: Old age Unknown Generalized Unknown after necropsy]
1214	F	30 Jun 1980	642	907	PRET DW OUDTSHORN	30 Jun 1980 7 Apr 1981 ~ 1992	D92218 4	Birth Transfer Death	Captive Born	FA083	
											[Death by: Old age Unknown Generalized Unknown after necropsy]
1215	F	30 Jun 1980	642	907	PRET DW OUDTSHORN	30 Jun 1980 7 Apr 1981 ~ 1992	D92215 5	Birth Transfer Death	Captive Born	FA081	
											[Death by: Old age Unknown Generalized Unknown after necropsy]
1217	M	2 Jun 1980	644	338	PRET DW	2 Jun 1980 2 Jun 1980	_____	Birth Death	Captive Born		
											[Death by: Stillbirth Unknown No necropsy planned]
1218	F	2 Jun 1980	644	338	PRET DW	2 Jun 1980 2 Jun 1980	_____	Birth Death	Captive Born		
											[Death by: Stillbirth Unknown No necropsy planned]
1219	F	2 Jun 1980	644	338	PRET DW	2 Jun 1980 2 Jun 1980	_____	Birth Death	Captive Born		
											[Death by: Stillbirth Unknown No necropsy planned]
1220	M	30 Mar 1980	809	344	PRET DW IRWIN	30 Mar 1980 6 Mar 1981	D92200 _____	Birth ltf	Captive Born	MA065	
1221	M	30 Mar 1980	809	344	PRET DW	30 Mar 1980 30 Mar 1980	_____	Birth Death	Captive Born		
											[Death by: Injury from exhibit mate Unknown No necropsy planned]
1222	F	30 Mar 1980	809	344	PRET DW IRWIN	30 Mar 1980 6 Mar 1981	D92199 _____	Birth ltf	Captive Born	FA065	
1223	F	30 Mar 1980	809	344	PRET DW	30 Mar 1980 30 Mar 1980	_____	Birth Death	Captive Born		
											[Death by: Injury from exhibit mate Unknown No necropsy planned]
1224	F	6 May 1980	792	883	MITO CH0	6 May 1980	104	Birth	Captive Born	SUZY	

Complete Studbook as of December 2013

Stud#	Sex	Birth Date	Sire	Dam	Location	Date	LocalID	Event	Birth Origin	Name	Transponder
						12 Apr 1984		Death			
						[Death by: Infection associated Unknown		Respiratory Bacterial]			
1225	F	6 May 1980	792	883	MITO CHO	6 May 1980	105	Birth	Captive Born	LIZA	
						5 Mar 1983		Death			
						[Death by: Injury from exhibit mate Unknown		Generalized Mechanical abnormality]			
1226	F	6 May 1980	792	883	MITO CHO	6 May 1980	106	Birth	Captive Born	EMA	
						24 Feb 1981		Death			
						[Death by: Unknown means]					
1227	F	11 May 1980	UNK	884	MITO CHO	11 May 1980	107	Birth	Captive Born	ELEN	
						29 Feb 1988		Death			
						[Death by: Infection associated Unknown		Urinary Unknown after necropsy]			
1228	F	11 May 1980	UNK	884	MITO CHO	11 May 1980	108	Birth	Captive Born	LENA	
						4 Jul 1989		Death			
						[Death by: Infection associated Unknown		Urinary Unknown after necropsy]			
1229	F	11 May 1980	UNK	884	MITO CHO	11 May 1980	109	Birth	Captive Born	ANJERA	
						19 May 1988		Death			
						[Death by: Infection associated Unknown		Urinary Unknown after necropsy]			
1230	F	31 May 1980	UNK	UNK	VARADAY DUBBO	31 May 1980	NONE	Birth	Captive Born	MARAH	7F-7F4A-1D53
						10 Feb 1983	840003	Transfer			
						28 Jan 1993		Death			
						[Death by: Euthanasia (medical) Unknown		Urinary Bacterial]			
1231	M	25 Jun 1980	UNK	762	ARNHEM	25 Jun 1980	00880	Birth	Captive Born	J00P	
						5 May 1989		Death			
						[Death by: Unknown means]					
1232	M	25 Jun 1980	UNK	762	ARNHEM	25 Jun 1980	4875	Birth	Captive Born		
						27 Jun 1980		Death			
						[Death by: Other/Unknown Unknown		Generalized Unknown after necropsy]			
1233	M	25 Jun 1980	UNK	762	ARNHEM	25 Jun 1980	00881	Birth	Captive Born	JAN	
						18 May 1983		Death			
						[Death by: Other/Unknown Unknown		Generalized Trauma]			
1234	F	25 Jun 1980	UNK	762	ARNHEM	25 Jun 1980	4874	Birth	Captive Born		

Complete Studbook as of December 2013

Stud#	Sex	Birth Date	Sire	Dam	Location	Date	LocalID	Event	Birth Origin	Name	Transponder
						21 Feb 1982		Death			
						[Death by: Other/Unknown Unknown Generalized Trauma]					
1235	F	26 Jun 1980	UNK	701	SIGEAN	26 Jun 1980	12	Birth	Captive Born		
						27 Jun 1980		Death			
						[Death by: Infection associated Unknown Respiratory Unknown after necropsy]					
1236	F	26 Jun 1980	UNK	701	SIGEAN	26 Jun 1980	13	Birth	Captive Born		
						27 Jun 1980		Death			
						[Death by: Infection associated Unknown Respiratory Unknown after necropsy]					
1237	M	11 Aug 1980	725	744	HULETT	11 Aug 1980		Birth	Captive Born		
					ZULU NYAL	~ 1981		Transfer			
						~ 1981		Death			
						[Death by: Other/Unknown Unknown Digestive Mechanical abnormality]					
1238	F	11 Aug 1980	725	744	HULETT	11 Aug 1980		Birth	Captive Born		
					ZULU NYAL	~ 1981		Transfer			
						~ 1981		Death			
						[Death by: Environ/Behav conditions Unknown Generalized Enervation, secondary]					
1239	M	20 Aug 1980	346	342	WHIPNADE	20 Aug 1980	2574	Birth	Captive Born		
						13 Dec 1980		Death			
						[Death by: Infection associated Unknown Respiratory Unknown after necropsy]					
1240	M	20 Aug 1980	346	342	WHIPNADE	20 Aug 1980	2575	Birth	Captive Born	SHANE	
					BASEL	8 Feb 1983	830608	Transfer			
						19 Feb 1991		Death			
						[Death by: Infection associated Unknown Respiratory Unknown after necropsy]					
1241	F	20 Aug 1980	346	342	WHIPNADE	20 Aug 1980	L101	Birth	Captive Born	PEN	
					TWYXCROSS	8 Jul 1982	861	Transfer			
					WHIPNADE	1 Nov 1985	L101	Transfer			
					TWYXCROSS	12 Sep 1990	861	Transfer			
						13 Sep 1990		Death			
						[Death by: Infection associated Unknown Digestive Unknown after necropsy]					
1242	F	20 Aug 1980	346	342	WHIPNADE	20 Aug 1980	2576	Birth	Captive Born	SALLY	
					BASEL	8 Feb 1983	830609	Transfer			
						2 Apr 1992		Death			
						[Death by: Euthanasia (medical) Unknown Integumentary New growths/cancer]					

Complete Studbook as of December 2013

Stud#	Sex	Birth Date	Sire	Dam	Location	Date	LocalID	Event	Birth Origin	Name	Transponder
1243	M	16 Sep 1980	877	879	MITO CH0	16 Sep 1980 11 Mar 1983	110	Birth Death	Captive Born	MAIKEL	
										[Death by: Infection associated Unknown Respiratory Unknown after necropsy]	
1244	M	16 Sep 1980	877	879	MITO CH0	16 Sep 1980 4 Feb 1994	111	Birth Death	Captive Born	EVA	
										[Death by: Infection associated Unknown Digestive Bacterial]	
1245	M	28 Oct 1980	961	966	NISHIMURO	28 Oct 1980 28 Jan 1981	112	Birth Death	Captive Born	TOMY	
										[Death by: Unknown means]	
1246	M	28 Oct 1980	961	966	NISHIMURO	28 Oct 1980 21 Jan 1981	113	Birth Death	Captive Born	MOLY	
										[Death by: Unknown means]	
1247	F	28 Oct 1980	961	966	NISHIMURO	28 Oct 1980 21 Nov 1981	114	Birth Death	Captive Born	MISA	
										[Death by: Infection associated Unknown Digestive Unknown after necropsy]	
1248	M	4 Nov 1980	MULT	704	MUNSTER KRECHTING	4 Nov 1980 23 Sep 1981	20153	Birth lft	Captive Born	SCHNURRLI	
1249	?	4 Nov 1980	MULT	704	MUNSTER	4 Nov 1980 4 Nov 1980	20154	Birth Death	Captive Born	MUNS15	
										[Death by: Unknown means]	
1250	M	12 Nov 1980	847	1038	WASS BR C LEIPZIG	12 Nov 1980 30 Jun 1981 14 Mar 1988	JOEY M07826	Birth Transfer Death	Captive Born	Jesper	
										[Death by: Unknown means]	
1251	M	12 Nov 1980	847	1038	WASS BR C LEIPZIG	12 Nov 1980 30 Jun 1981 29 Jun 1990	FILBER M07827	Birth Transfer Death	Captive Born	FILBERT	
										[Death by: Infection associated Unknown Digestive Bacterial]	
1252	M	12 Nov 1980	847	1038	WASS BR C GELSNKRKN	12 Nov 1980 22 Oct 1981		Birth lft	Captive Born	NICK	
1253	F	12 Nov 1980	847	1038	WASS BR C	12 Nov 1980	TSCHIT	Birth	Captive Born	Laila	

Complete Studbook as of December 2013

Stud#	Sex	Birth Date	Sire	Dam	Location	Date	LocalID	Event	Birth Origin	Name	Transponder
					LEIPZIG	30 Jun 1981 5 Mar 1990	M07828	Transfer Death			
						[Death by: Infection associated Unknown		Urinary Unknown after necropsy]			
1254	M	10 Dec 1980	961	965	NISHIMURO	10 Dec 1980 4 Aug 1990	115	Birth Death	Captive Born	TURBO	
						[Death by: Infection associated Unknown		Digestive Unknown after necropsy]			
1255	M	10 Dec 1980	961	965	NISHIMURO	10 Dec 1980 12 Dec 1981	116	Birth Death	Captive Born		
						[Death by: Infection associated Unknown		Digestive Viral]			
1256	F	10 Dec 1980	961	965	NISHIMURO	10 Dec 1980 5 Apr 1990	117	Birth Death	Captive Born	NAOKO	
						[Death by: Infection associated Unknown		Digestive Unknown after necropsy]			
1257	F	10 Dec 1980	961	965	NISHIMURO	10 Dec 1980 2 Jan 1987	118	Birth Death	Captive Born	CHIBI	
						[Death by: Infection associated Unknown		Digestive Unknown after necropsy]			
1258	M	19 May 1980	901	712	PRET DW JOHANSBRG	19 May 1980 19 Feb 1981 31 Jan 1993	D92217 1617	Birth Transfer Death	Captive Born	MA082 WOODY	
						[Death by: Euthanasia (medical) Incinerate		Respiratory Trauma]			
1259	F	19 May 1980	901	712	PRET DW JOHANSBRG	19 May 1980 19 Feb 1981 9 Sep 1991	D92212 6108	Birth Transfer Death	Captive Born	DE WILDT / R	
						[Death by: Infection associated Incinerate		Digestive Trauma]			
1260	M	~ 1981	WILD	WILD	NAMIBIA SIGEAN	~ 1983 9 Sep 1983 13 Jun 1985	NONE	Capture Transfer Death	Wild Born	GRAND NOIR	
						[Death by: Infection associated Unknown		Digestive Unknown after necropsy]			
1261	F	~ 1981	WILD	WILD	NAMIBIA SIGEAN	~ 1983 9 Sep 1983 19 Oct 1986	NONE	Capture Transfer Death	Wild Born	CRAZY	
						[Death by: Infection associated Unknown		Urinary Unknown after necropsy]			
1262	F	~ 1981	WILD	WILD	NAMIBIA	~ 1983	NONE	Capture	Wild Born	OREILLE	

Complete Studbook as of December 2013

Stud#	Sex	Birth Date	Sire	Dam	Location	Date	LocalID	Event	Birth Origin	Name	Transponder
					SIGEAN	9 Sep 1983		Transfer			
						20 Jan 1986		Death			
					[Death by: Other/Unknown Unknown Digestive Mechanical abnormality]						
1263	M	~ 1981	WILD	WILD	NAMIBIA	~ 1983	NONE	Capture	Wild Born	GARA	
					DVURKRALV	27 Aug 1983	041028	Transfer			
					BRATISLAV	15 Aug 1985	M429	Transfer			
						8 Jun 1988		Death			
					[Death by: Euthanasia (medical) Unknown No necropsy planned]						
1264	F	~ 1981	WILD	WILD	NAMIBIA	~ 1983	NONE	Capture	Wild Born	CAKO	
					DVURKRALV	27 Aug 1983	041029	Transfer			
					BRATISLAV	15 Aug 1985	M430	Transfer			
						3 Feb 1988		Death			
					[Death by: Euthanasia (medical) Unknown No necropsy planned]						
1265	F	~ 1981	WILD	WILD	NAMIBIA	~ 1983	NONE	Capture	Wild Born	JAKA	
					DVURKRALV	27 Aug 1983	041031	Transfer			
					BRATISLAV	15 Aug 1985	M431	Transfer			
						29 May 1989		Death			
					[Death by: Infection associated Unknown Musculoskeletal Unknown after necropsy]						
1266	F	~ 1981	WILD	WILD	NAMIBIA	~ 1983	NONE	Capture	Wild Born	CITA	
					DVURKRALV	27 Aug 1983	041030	Transfer			
					BRATISLAV	15 Aug 1985	M432	Transfer			
						10 Sep 1992		Death			
					[Death by: Euthanasia (medical) Unknown No necropsy planned]						
1267	F	~ 1981	WILD	WILD	NAMIBIA	~ 1982	NONE	Capture	Wild Born	KOTO	
					HAMAMATSU	15 Feb 1983	83	Transfer			
						26 Apr 1987		Death			
					[Death by: Unknown means]						
1268	M	~ 1981	WILD	WILD	NAMIBIA	~ 1982	NONE	Capture	Wild Born	DAN	
					QUEENS PK	~ 1983		Transfer			
						24 Nov 1987		Death			
					[Death by: Euthanasia (medical) Unknown No necropsy planned]						
1269	F	~ 1981	WILD	WILD	NAMIBIA	~ 1985	NONE	Capture	Wild Born	IKELA	
					DVURKRALV	7 Sep 1985	041039	Transfer			
					BRNO	23 Oct 1985	B06	Transfer			

Complete Studbook as of December 2013

Stud#	Sex	Birth Date	Sire	Dam	Location	Date	LocalID	Event	Birth Origin	Name	Transponder
						19 Feb 1999		Death			
						[Death by: Euthanasia (medical) Unknown		Hemic/Lymph New growths/cancer]			
1270	F	~ 1981	WILD	WILD	NAMIBIA	~ 1983	NONE	Capture	Wild Born	JUMA	
					MUNICH	4 Aug 1983	058002	Transfer			
						26 Aug 1993		Death			
						[Death by: Euthanasia (medical) Unknown		Generalized Metabolism]			
1271	F	~ 1981	WILD	WILD	NAMIBIA	~ 1982	NONE	Capture	Wild Born	ATHENE	
					WASS BR C	12 Nov 1988	ATHENE	Transfer			
					AMERSFOOR	24 Jan 1989	M179	Transfer			
					WASS BR C	30 Nov 1989	ATHENE	Transfer			
					AMERSFOOR	14 Mar 1990	M179	Transfer			
					WASS BR C	11 Sep 1990	ATHENE	Transfer			
					AMERSFOOR	24 Jan 1991	M179	Transfer			
						9 Jan 1996		Death			
						[Death by: Unknown means]					
1272	?	~ 1981	746	692	HERBERSTN	~ 1981	_____	Birth	Captive Born		
						~ 1981		Death			
						[Death by: Environ/Behav conditions Unknown		Generalized Metabolism]			
1273	?	~ 1981	746	692	HERBERSTN	~ 1981	_____	Birth	Captive Born		
						~ 1981		Death			
						[Death by: Environ/Behav conditions Unknown		Generalized Metabolism]			
1274	M	12 May 1981	644	814	PRET DW	12 May 1981	D92056	Birth	Captive Born	ME001	20-4613
						16 Oct 1994		Death			
						[Death by: Old age Unknown Generalized Unknown		after necropsy]			
1275	M	12 May 1981	644	814	PRET DW	12 May 1981	D92068	Birth	Captive Born	MA003	
						14 May 1992		Death			
						[Death by: Environ/Behav conditions Unknown		Digestive Mechanical abnormality]			
1276	M	12 May 1981	644	814	PRET DW	12 May 1981	D92072	Birth	Captive Born	MA004	
						14 May 1992		Death			
						[Death by: Anesth/Restraint assoc Unknown		No necropsy planned]			
1277	M	12 May 1981	644	814	PRET DW	12 May 1981	D92061	Birth	Captive Born	MA002	20-3BA5
						3 Feb 1994		Death			
						[Death by: Euthanasia (medical) Unknown		Generalized Unknown after necropsy]			

Complete Studbook as of December 2013

Stud#	Sex	Birth Date	Sire	Dam	Location	Date	LocalID	Event	Birth Origin	Name	Transponder
1278	F	12 May 1981	644	814	PRET DW	12 May 1981 6 Nov 1991	D92074	Birth Death	Captive Born	FA022	
						[Death by: Other/Unknown Unknown Digestive Mechanical abnormality]					
1279	F	16 May 1981	809	1000	PRET DW	16 May 1981 13 Sep 1981	D92021	Birth Death	Captive Born	DETTIE	
						[Death by: Other/Unknown Unknown Digestive Mechanical abnormality]					
1280	M	~ 1981	WILD	WILD	NAMIBIA QUEENS PK	~ 1982 1 Apr 1982 23 Jan 1988	NONE	Capture Transfer Death	Wild Born	SLAP	
						[Death by: Infection associated Unknown Generalized Protozoan]					
1281	M	~ 1981	WILD	WILD	NAMIBIA QUEENS PK MPONGO PK	~ 1982 1 Apr 1982 26 Nov 1987 ~ 1989	NONE NONE	Capture Transfer Transfer Death	Wild Born	DASH	
						[Death by: Unknown means]					
1282	M	18 Mar 1981	346	631	WHIPNADE	18 Mar 1981 19 Apr 1981	2577	Birth Death	Captive Born		
						[Death by: Infection associated Unknown Cardiovascular Bacterial]					
1283	F	18 Mar 1981	346	631	WHIPNADE	18 Mar 1981 3 Apr 1981	2578	Birth Death	Captive Born		
						[Death by: Infection associated Unknown Digestive Bacterial]					
1284	M	24 May 1981	UNK	966	NISHIMURO	24 May 1981 20 Nov 1981	121	Birth Death	Captive Born	KENBO	
						[Death by: Infection associated Unknown Digestive Unknown after necropsy]					
1285	F	24 May 1981	UNK	966	NISHIMURO	24 May 1981 17 Nov 1981		Birth Death	Captive Born		
						[Death by: Infection associated Unknown Respiratory Unknown after necropsy]					
1286	F	24 May 1981	UNK	966	NISHIMURO	24 May 1981 18 Nov 1981	122	Birth Death	Captive Born		
						[Death by: Infection associated Unknown Respiratory Unknown after necropsy]					
1287	F	24 May 1981	UNK	966	NISHIMURO	24 May 1981 23 Nov 1981	123	Birth Death	Captive Born		

Complete Studbook as of December 2013

Stud#	Sex	Birth Date	Sire	Dam	Location	Date	LocalID	Event	Birth Origin	Name	Transponder
1296	F	7 Oct 1981	847	850	WASS BR C GELSNKRKN	7 Oct 1981 6 Apr 1982	SUNNY	Birth ltf	Captive Born	SUNNY	
1297	F	7 Oct 1981	847	850	WASS BR C DUBLIN FOTA	7 Oct 1981 14 Oct 1982 13 Jun 1984 30 Mar 1986	SUKI 82M022 92	Birth Transfer Transfer Death	Captive Born	SUKI	
											[Death by: Euthanasia (medical) Unknown No necropsy planned]
1298	?	7 Nov 1981	UNK	1031	TOMIOKA	7 Nov 1981 9 Nov 1981	127	Birth Death	Captive Born		
											[Death by: Injury from exhibit mate Unknown No necropsy planned]
1299	?	7 Nov 1981	UNK	1031	TOMIOKA	7 Nov 1981 9 Nov 1981	128	Birth Death	Captive Born		
											[Death by: Injury from exhibit mate Unknown No necropsy planned]
1300	?	7 Nov 1981	UNK	1031	TOMIOKA	7 Nov 1981 9 Nov 1981	129	Birth Death	Captive Born		
											[Death by: Injury from exhibit mate Unknown No necropsy planned]
1301	F	22 Nov 1981	UNK	967	NISHIMURO	22 Nov 1981 28 Nov 1981	130	Birth Death	Captive Born		
											[Death by: Injury from exhibit mate Unknown No necropsy planned]
1302	F	22 Nov 1981	UNK	967	NISHIMURO	22 Nov 1981 26 Apr 1982	131	Birth Death	Captive Born		
											[Death by: Infection associated Unknown Digestive Viral]
1303	F	22 Nov 1981	UNK	967	NISHIMURO	22 Nov 1981 15 Jul 1983	132	Birth Death	Captive Born		
											[Death by: Infection associated Unknown Digestive Viral]
1304	M	8 Dec 1981	941	845	HULETT LEATHERN	8 Dec 1981 ~ 1983		Birth ltf	Captive Born		
1305	F	8 Dec 1981	941	845	HULETT LEATHERN	8 Dec 1981 ~ 1983		Birth ltf	Captive Born		
1306	F	8 Dec 1981	941	845	HULETT LEATHERN	8 Dec 1981 ~ 1983		Birth ltf	Captive Born		

Complete Studbook as of December 2013

Stud#	Sex	Birth Date	Sire	Dam	Location	Date	LocalID	Event	Birth Origin	Name	Transponder
1307	M	6 Dec 1981	670	490	VARADAY HOEDSPRUI	6 Dec 1981 ~ 1990 29 Apr 1994	NONE MA001	Birth Transfer Death	Captive Born	LOMBAH	
											[Death by: Old age Unknown Generalized Unknown after necropsy]
1308	M	31 Dec 1981	1006	1008	MOSCOW PYONGYANG	31 Dec 1981 18 Feb 1990 ~ 2002	A00079	Birth Transfer Death	Captive Born	BOY	
											[Death by: Unknown means]
1309	M	31 Dec 1981	1006	1008	MOSCOW DRESDEN EBERSWALD DRESDEN AMOUGIES	31 Dec 1981 27 Aug 1983 30 Mar 1990 19 Sep 1990 8 Nov 1990 11 Jun 1992	A00702 183045 183045	Birth Transfer Transfer Transfer Death	Captive Born	TKN 8 - GREI	
											[Death by: Unknown means]
1310	M	31 Dec 1981	1006	1008	MOSCOW ALMA-ATA	31 Dec 1981 2 Sep 1982 1 Nov 1991	A00705	Birth Transfer Death	Captive Born	ORION	
											[Death by: Infection associated Unknown Digestive New growths/cancer]
1311	F	31 Dec 1981	1006	1008	MOSCOW	31 Dec 1981 13 Jan 1982	A00709	Birth Death	Captive Born	10	
											[Death by: Infection associated Unknown Urinary New growths/cancer]
1312	M	~ 1982	UNK	UNK	VARADAY DUBBO	~ 1982 10 Feb 1983 15 Feb 1985	NONE 840002	Birth Transfer Death	Captive Born	HAPURAH	
											[Death by: Environ/Behav conditions Unknown Nervous Unknown after necropsy]
1313	M	~ 1982	WILD	WILD	NAMIBIA SIGEAN	~ 1984 7 Oct 1984 3 Mar 1985	NONE	Capture Transfer Death	Wild Born	TINA	
											[Death by: Infection associated Unknown Digestive Unknown after necropsy]
1314	M	~ 1982	WILD	WILD	NAMIBIA WUPPERTAL	~ 1984 13 Aug 1984 5 May 1986	NONE 841039	Capture Transfer Death	Wild Born		
											[Death by: Infection associated Unknown Urinary Unknown after necropsy]

Complete Studbook as of December 2013

Stud#	Sex	Birth Date	Sire	Dam	Location	Date	LocalID	Event	Birth Origin	Name	Transponder
1315	F	~ 1982	WILD	WILD	NAMIBIA WUPPERTAL	~ 1984 13 Aug 1984 6 Feb 1997	NONE 84046	Capture Transfer Death	Wild Born	QUEEN OF AFR	
											[Death by: Unknown means]
1316	F	~ 1982	WILD	WILD	NAMIBIA MOSCOW	~ 1984 8 Aug 1984 14 Nov 1989	NONE A00081	Capture Transfer Death	Wild Born	NDOLLA	
											[Death by: Infection associated Unknown No necropsy planned]
1317	F	~ 1982	WILD	WILD	NAMIBIA FOTA	~ 1982 7 Feb 1983 24 May 1983	NONE 68	Capture Transfer Death	Wild Born	FWP 7	
											[Death by: Unknown means]
1318	F	~ 1982	WILD	WILD	NAMIBIA FOTA	~ 1982 7 Feb 1983 30 May 1983	NONE 69	Capture Transfer Death	Wild Born	FWP 8	
											[Death by: Infection associated Unknown Digestive Viral]
1319	F	~ 1982	WILD	WILD	NAMIBIA FOTA	~ 1982 7 Feb 1983 25 Aug 1983	NONE 70	Capture Transfer Death	Wild Born	FWP 9	
											[Death by: Infection associated Unknown Digestive Viral]
1320	F	~ 1982	WILD	WILD	NAMIBIA FOTA	~ 1982 7 Feb 1983 2 Sep 1983	NONE 72	Capture Transfer Death	Wild Born	FWP 11	
											[Death by: Infection associated Unknown Digestive Viral]
1321	F	~ 1982	WILD	WILD	NAMIBIA FOTA	~ 1982 7 Feb 1983 25 Feb 1983	NONE 73	Capture Transfer Death	Wild Born	FWP 12	
											[Death by: Infection associated Unknown Digestive Unknown after necropsy]
1322	F	~ 1978	WILD	WILD	NAMIBIA DUBLIN FOTA	~ 1982 1 Aug 1982 21 Sep 1982 29 May 1983	NONE 82M020 67	Capture Transfer Transfer Death	Wild Born	FWP 6 KALAH	
											[Death by: Other/Unknown Unknown Cardiovascular Unknown after necropsy]

Complete Studbook as of December 2013

Stud#	Sex	Birth Date	Sire	Dam	Location	Date	LocalID	Event	Birth Origin	Name	Transponder
1323	F	~ 1977	WILD	WILD	NAMIBIA DUBLIN FOTA	~ 1982 1 Aug 1982 21 Sep 1982 2 Dec 1983	NONE 82M018 65	Capture Transfer Transfer Death	Wild Born	FWP 4 DARKY	
											[Death by: Infection associated Unknown Digestive Bacterial]
1324	F	~ 1980	WILD	WILD	NAMIBIA DUBLIN FOTA	~ 1982 1 Aug 1982 21 Sep 1982 27 Nov 1986	NONE 82M019 66	Capture Transfer Transfer Death	Wild Born	FWP 5 AOIFE	
											[Death by: Other/Unknown Unknown Endocrine Unknown after necropsy]
1325	F	~ 1974	WILD	WILD	NAMIBIA DUBLIN FOTA	~ 1982 1 Aug 1982 21 Sep 1982 23 Nov 1982	NONE 82M017 64	Capture Transfer Transfer Death	Wild Born	FWP 3 BIG LI	
											[Death by: Infection associated Unknown Digestive Viral]
1326	F	~ 1982	WILD	WILD	NAMIBIA FOTA	~ 1982 7 Feb 1983 20 Sep 1986	NONE 71	Capture Transfer Death	Wild Born	FWP 10 MAEVE	
											[Death by: Infection associated Unknown Digestive Bacterial]
1327	?	~ 1982	777	692	HERBERSTN	~ 1982 ~ 1982	_____	Birth Death	Captive Born		[Death by: Environ/Behav conditions Unknown Generalized Metabolism]
1328	?	~ 1982	777	692	HERBERSTN	~ 1982 ~ 1982	_____	Birth Death	Captive Born		[Death by: Environ/Behav conditions Unknown Generalized Metabolism]
1329	F	~ 1982	WILD	WILD	NAMIBIA HERBERSTN	~ 1982 7 Dec 1982 5 Mar 1993	NONE _____	Capture Transfer Death	Wild Born	SARAH	[Death by: Infection associated Unknown Musculoskeletal Unknown after necropsy]
1330	F	~ 1982	WILD	WILD	NAMIBIA HERBERSTN	~ 1982 7 Dec 1982 12 Sep 1993	NONE _____	Capture Transfer Death	Wild Born	CINDY	[Death by: Infection associated Unknown No necropsy planned]

Complete Studbook as of December 2013

Stud#	Sex	Birth Date	Sire	Dam	Location	Date	LocalID	Event	Birth Origin	Name	Transponder
1331	?	~ 1982	UNK	1000	PRET DW	~ 1982 ~ 1982		Birth Death	Captive Born		
								[Death by: Injury from exhibit mate Unknown No necropsy planned]			
1332	M	3 Jan 1982	1006	1007	MOSCOW	3 Jan 1982 23 Nov 1982	A00703	Birth Death	Captive Born	VIKHLAJKA	
								[Death by: Other/Unknown Unknown Nervous Mechanical abnormality]			
1333	M	3 Jan 1982	1006	1007	MOSCOW DUSHANBE KAUNAS TULA	3 Jan 1982 10 Jun 1983 29 Sep 1991 23 Jun 1992 ~ 2002	A00704 M054	Birth Transfer Transfer Transfer Death	Captive Born	ZAVIKHLAJ	
								[Death by: Unknown means]			
1334	M	3 Jan 1982	1006	1007	MOSCOW ALMA-ATA	3 Jan 1982 2 Sep 1982 26 Sep 1991	A00706	Birth Transfer Death	Captive Born	JELDUS	
								[Death by: Unknown means]			
1335	F	3 Jan 1982	1006	1007	MOSCOW DUSHANBE MOSCOW	3 Jan 1982 21 Apr 1987 25 Oct 1990 16 Mar 1991	A00640 A00640	Birth Transfer Transfer Death	Captive Born	INGA	
								[Death by: Died in transit Unknown No necropsy planned]			
1336	F	3 Jan 1982	1006	1007	MOSCOW DUSHANBE	3 Jan 1982 10 Jun 1983 9 Mar 1987	A00707	Birth Transfer Death	Captive Born	NEKUZINA	
								[Death by: Unknown means]			
1337	F	3 Jan 1982	1006	1007	MOSCOW ALMA-ATA	3 Jan 1982 2 Sep 1982 1 Jul 1991	A00708	Birth Transfer Death	Captive Born	ZHULDUZ	
								[Death by: Infection associated Unknown Respiratory New growths/cancer]			
1338	M	13 Mar 1982	352	353	MULDERTEN ARNHEM HUIZEN FD ARNHEM	13 Mar 1982 26 Jan 1983 11 Jan 1987 1 Jan 1988 13 Feb 1991	 01416 01416	Birth Transfer Transfer Transfer Death	Captive Born	DRUIL00R	

Complete Studbook as of December 2013

Stud#	Sex	Birth Date	Sire	Dam	Location	Date	LocalID	Event	Birth Origin	Name	Transponder
[Death by: Infection associated Unknown Respiratory Unknown after necropsy]											
1339	F	13 Mar 1982	352	353	MULDERTEN GREULICH	13 Mar 1982 1 Dec 1982 13 Jan 1986	_____	Birth Transfer Death	Captive Born	TSCHITA	
[Death by: Infection associated Unknown Digestive Viral]											
1340	M	17 Mar 1982	901	1037	OUDTSHORN POLARPARK	17 Mar 1982 1 Oct 1986 8 Mar 1997	1323	Birth Transfer Death	Captive Born	TAWANA	
[Death by: Other/Unknown Unknown Generalized Unknown after necropsy]											
1341	M	17 Mar 1982	901	1037	OUDTSHORN POLARPARK	17 Mar 1982 1 Oct 1986 4 Dec 1995	1324	Birth Transfer Death	Captive Born	RAMESE	
[Death by: Infection associated Given to an institution: MUSEUM Urinary Mechanical abnormality]											
1342	M	20 Mar 1982	UNK	965	NISHIMURO	20 Mar 1982 9 May 1982	133	Birth Death	Captive Born		
[Death by: Injury from exhibit mate Unknown No necropsy planned]											
1343	M	20 Mar 1982	UNK	965	NISHIMURO	20 Mar 1982 29 Aug 1982	134	Birth Death	Captive Born		
[Death by: Infection associated Unknown Digestive Viral]											
1344	M	20 Mar 1982	UNK	965	NISHIMURO	20 Mar 1982 29 Aug 1982	135	Birth Death	Captive Born		
[Death by: Infection associated Unknown Digestive Viral]											
1345	F	20 Mar 1982	UNK	965	NISHIMURO	20 Mar 1982 4 Jun 1982	136	Birth Death	Captive Born		
[Death by: Injury from exhibit mate Unknown No necropsy planned]											
1346	M	23 Apr 1982	UNK	762	ARNHEM	23 Apr 1982 23 Apr 1982	00936	Birth Death	Captive Born		
[Death by: Stillbirth Unknown No necropsy planned]											
1347	M	23 Apr 1982	UNK	762	ARNHEM	23 Apr 1982 23 Apr 1982	00937	Birth Death	Captive Born		
[Death by: Stillbirth Unknown No necropsy planned]											

Complete Studbook as of December 2013

Stud#	Sex	Birth Date	Sire	Dam	Location	Date	LocalID	Event	Birth Origin	Name	Transponder
1348	M	23 Apr 1982	UNK	762	ARNHEM	23 Apr 1982 23 Apr 1982	00938	Birth Death	Captive Born		
											[Death by: Stillbirth Unknown No necropsy planned]
1349	F	23 Apr 1982	UNK	762	ARNHEM	23 Apr 1982 2 May 1982	00939	Birth Death	Captive Born		
											[Death by: Unknown means]
1350	M	5 May 1982	1083	1085	JOHANSBRG	5 May 1982 5 May 1982	6114	Birth Death	Captive Born		
											[Death by: Injury from exhibit mate Incinerate Generalized Trauma]
1351	M	5 May 1982	1083	1085	JOHANSBRG	5 May 1982 5 May 1982	6115	Birth Death	Captive Born		
											[Death by: Stillbirth Incinerate Generalized Trauma Necropsy not received]
1352	M	5 May 1982	1083	1085	JOHANSBRG	5 May 1982 5 May 1982	6116	Birth Death	Captive Born		
											[Death by: Stillbirth Incinerate Unknown (after necropsy)]
1353	F	5 May 1982	1083	1085	JOHANSBRG	5 May 1982 8 May 1982	6117	Birth Death	Captive Born		
											[Death by: Injury from exhibit mate Incinerate Generalized Trauma Necropsy not received]
1354	F	12 Jun 1982	670	490	VARADAY	12 Jun 1982	NONE	Birth ltf	Captive Born	ZIMBAH	
1355	M	14 Jun 1982	941	845	HULETT STEWARTS VARADAY	14 Jun 1982 ~ 1984 ~ 1986	_____ _____ NONE	Birth Transfer ltf	Captive Born	MANOLITAH	
1356	M	14 Jun 1982	941	845	HULETT STEWARTS	14 Jun 1982 ~ 1983	_____ _____	Birth ltf	Captive Born		
1357	M	14 Jun 1982	941	845	HULETT STEWARTS	14 Jun 1982 ~ 1983	_____ _____	Birth ltf	Captive Born		
1358	M	23 Aug 1982	847	1038	WASS BR C	23 Aug 1982 23 Aug 1983	_____	Birth Death	Captive Born	NN1	
											[Death by: Stillbirth Unknown No necropsy planned]
1359	M	23 Aug 1982	847	1038	WASS BR C	23 Aug 1982	_____	Birth	Captive Born	NN2	

Complete Studbook as of December 2013

Stud#	Sex	Birth Date	Sire	Dam	Location	Date	LocalID	Event	Birth Origin	Name	Transponder
						23 Aug 1982		Death			
						[Death by: Stillbirth Unknown No necropsy planned]					
1360	M	23 Aug 1982	847	1038	WASS BR C	23 Aug 1982		Birth	Captive Born	NN3	
						23 Aug 1982		Death			
						[Death by: Stillbirth Unknown No necropsy planned]					
1361	M	23 Aug 1982	847	1038	WASS BR C	23 Aug 1982		Birth	Captive Born	NN4	
						23 Aug 1982		Death			
						[Death by: Stillbirth Unknown No necropsy planned]					
1362	M	25 Aug 1982	347	409	WHIPNADE	25 Aug 1982	2581	Birth	Captive Born		
						25 Aug 1982		Death			
						[Death by: Environ/Behav conditions Unknown Generalized Metabolism]					
1363	M	25 Aug 1982	347	409	WHIPNADE	25 Aug 1982	2582	Birth	Captive Born		
						25 Aug 1982		Death			
						[Death by: Environ/Behav conditions Unknown Generalized Metabolism]					
1364	F	25 Aug 1982	347	409	WHIPNADE	25 Aug 1982	2583	Birth	Captive Born		
						2 Sep 1982		Death			
						[Death by: Environ/Behav conditions Unknown Digestive Nutrition]					
1365	M	10 Sep 1982	494	491	VARADAY	10 Sep 1982	NONE	Birth	Captive Born	B00NAH	
					HOEDSPRUI	1 Jul 1989	MA004	Transfer			
					NISHIMURO	24 Nov 1990		Transfer			
						17 Feb 1991		Death			
						[Death by: Infection associated Unknown Digestive Unknown after necropsy]					
1366	M	5 Oct 1982	355	354	AMERSFOOR	5 Oct 1982	M186	Birth	Captive Born	NERO	
						13 Nov 1987		Death			
						[Death by: Infection associated Unknown Digestive Viral]					
1367	M	5 Oct 1982	355	354	AMERSFOOR	5 Oct 1982	M188	Birth	Captive Born	CEASAR	
						7 Oct 1982		Death			
						[Death by: Other/Unknown Unknown Generalized Nutrition]					
1368	M	5 Oct 1982	355	354	AMERSFOOR	5 Oct 1982	M189	Birth	Captive Born	JUPITER	
						7 Oct 1982		Death			
						[Death by: Other/Unknown Unknown Generalized Nutrition]					

Complete Studbook as of December 2013

Stud#	Sex	Birth Date	Sire	Dam	Location	Date	LocalID	Event	Birth Origin	Name	Transponder
1369	M	5 Oct 1982	355	354	AMERSFOOR	5 Oct 1982 7 Oct 1982	M190	Birth Death	Captive Born		
								[Death by: Other/Unknown Unknown Generalized Nutrition]			
1370	F	5 Oct 1982	355	354	AMERSFOOR	5 Oct 1982	M187	Birth	Captive Born	DIANE	
					WASS BR C	30 Aug 1988	DIANE	Transfer			
					AMERSFOOR	12 Nov 1988	M187	Transfer			
					WASS BR C	24 Jan 1989	DIANE	Transfer			
					AMERSFOOR	1 Mar 1989	M187	Transfer			
					WASS BR C	16 May 1991		Transfer			
					AMERSFOOR	2 Jul 1991	M187	Transfer			
						5 May 1993		Death			
								[Death by: Unknown means]			
1371	F	5 Oct 1982	355	354	AMERSFOOR	5 Oct 1982 7 Oct 1982	M191	Birth Death	Captive Born		
								[Death by: Other/Unknown Unknown Generalized Nutrition]			
1372	F	5 Oct 1982	355	354	AMERSFOOR	5 Oct 1982 7 Oct 1982	M192	Birth Death	Captive Born		
								[Death by: Other/Unknown Unknown Generalized Nutrition]			
1373	M	13 Nov 1982	961	966	NISHIMURO	13 Nov 1982 18 Jan 1991	139	Birth Death	Captive Born	BOY	
								[Death by: Infection associated Unknown Urinary Unknown after necropsy]			
1374	M	13 Nov 1982	961	966	NISHIMURO	13 Nov 1982 15 Feb 1985	137	Birth Death	Captive Born	DON	
								[Death by: Infection associated Unknown Digestive Viral]			
1375	M	13 Nov 1982	961	966	NISHIMURO	13 Nov 1982	138	Birth	Captive Born	SAMU	
					TOMIOKA	21 May 1987		Transfer			
						23 Nov 1988		Death			
								[Death by: Infection associated Unknown Digestive Viral]			
1376	?	23 Nov 1982	341	350	WHIPNADE	23 Nov 1982 25 Nov 1982	2584	Birth Death	Captive Born		
								[Death by: Injury from exhibit mate Unknown No necropsy planned]			
1377	?	23 Nov 1982	341	350	WHIPNADE	23 Nov 1982 25 Nov 1982	2585	Birth Death	Captive Born		

Complete Studbook as of December 2013

Stud#	Sex	Birth Date	Sire	Dam	Location	Date	LocalID	Event	Birth Origin	Name	Transponder
						3 Aug 1983		Death			
						[Death by: Euthanasia (medical) Unknown Musculoskeletal Nutrition]					
1388	M	12 Dec 1982	1082	850	WASS BR C	12 Dec 1982		Birth	Captive Born	DW 9	
						3 Aug 1983		Death			
						[Death by: Euthanasia (medical) Unknown Musculoskeletal Nutrition]					
1389	F	12 Dec 1982	1082	850	WASS BR C	12 Dec 1982		Birth	Captive Born	DW 8	
						3 Aug 1983		Death			
						[Death by: Euthanasia (medical) Unknown Musculoskeletal Nutrition]					
1390	F	12 Dec 1982	1082	850	WASS BR C	12 Dec 1982		Birth	Captive Born	DW 10	
						3 Aug 1983		Death			
						[Death by: Euthanasia (medical) Unknown Musculoskeletal Nutrition]					
1391	M	6 Dec 1982	670	490	VARADAY	6 Dec 1982	NONE	Birth	Captive Born	SPRINTAH	
					HOEDSPRUI	1 Jul 1989	MA003	Transfer			
					NISHIMURO	24 Nov 1990	258	Transfer			
						2 Feb 1995		Death			
						[Death by: Infection associated Unknown Urinary Unknown after necropsy]					
1392	F	~ 1983	UNK	UNK	MALLORCA	~ 1983		Birth	Captive Born		
					GELSNKRKN	22 Nov 1985		Transfer			
						22 Nov 1985		Death			
						[Death by: Environ/Behav conditions Unknown No necropsy planned]					
1393	M	~ 1983	WILD	WILD	NAMIBIA	~ 1985	NONE	Capture	Wild Born	TANZI I	
					DVURKRALV	21 Jun 1985	041033	Transfer			
						29 Sep 1987		Death			
						[Death by: Infection associated Unknown Digestive Unknown after necropsy]					
1394	F	~ 1983	WILD	WILD	NAMIBIA	~ 1985	NONE	Capture	Wild Born	MAUN I	
					DVURKRALV	7 Sep 1985	041042	Transfer			
						24 Aug 1987		Death			
						[Death by: Infection associated Unknown Digestive Unknown after necropsy]					
1395	F	~ 1983	WILD	WILD	NAMIBIA	~ 1985	NONE	Capture	Wild Born	MARGRIT	
					PRET DW	21 Dec 1985	D92281	Transfer			
					BASEL	24 Sep 1986	860611	Transfer			
						28 Apr 1999		Death			
						[Death by: Unknown means]					

Complete Studbook as of December 2013

Stud#	Sex	Birth Date	Sire	Dam	Location	Date	LocalID	Event	Birth Origin	Name	Transponder
1396	M	~ 1983	WILD	WILD	NAMIBIA	~ 1983	NONE	Capture	Wild Born	M13 USAKOS W	
					BASEL	~ 1983	780603	Transfer			
					WHIPNADE	1 Feb 1983	2586	Transfer			
					MARWELL	29 Oct 1985	405	Transfer			
					WHIPNADE	9 Oct 1986	2586	Transfer			
		28 Oct 1988		Death							
[Death by: Unknown means]											
1397	M	~ 1983	WILD	WILD	NAMIBIA	~ 1984	NONE	Capture	Wild Born	YUCKIE	
					MOSCOW	8 Aug 1984	A00080	Transfer			
					NANYUKI	26 Oct 1990		Transfer			
						~ 1994		Death			
[Death by: Unknown means]											
1398	M	~ 1983	WILD	WILD	NAMIBIA	~ 1984	NONE	Capture	Wild Born	OMAN	
					MOSCOW	8 Aug 1984	A00087	Transfer			
					BUKHARA	28 Mar 1988		Transfer			
					MOSCOW	18 Feb 1992	A00087	Transfer			
					TULA	18 Mar 1992		Transfer			
		~ 2002		Death							
[Death by: Unknown means]											
1399	M	~ 1983	WILD	WILD	NAMIBIA	~ 1984	NONE	Capture	Wild Born	SANDIS	
					MOSCOW	8 Aug 1984	A00726	Transfer			
					PRAHA	9 Oct 1984	900018	Transfer			
						4 Mar 1991		Death			
[Death by: Infection associated Unknown Respiratory Viral]											
1400	F	~ 1983	WILD	WILD	NAMIBIA	~ 1984	NONE	Capture	Wild Born	FWP 16 FLUFF7F7F2A275D	
					FOTA	27 Jun 1984	77	Transfer			
						2 Oct 1990		Death			
[Death by: Infection associated Unknown Urinary Unknown after necropsy]											
1401	M	~ 1983	WILD	WILD	NAMIBIA	~ 1983	NONE	Capture	Wild Born	SANCHE	
					HIMEHI SH	18 Jan 1984	200	Transfer			
					NISHINODA	2 May 1986	200	Transfer			
						13 Feb 1993		Death			
[Death by: Infection associated Unknown Urinary Unknown after necropsy]											
1402	M	~ 1983	WILD	WILD	NAMIBIA	~ 1983	NONE	Capture	Wild Born	ANIMAL	
					HIMEHI SH	18 Jan 1984	174	Transfer			

Complete Studbook as of December 2013

Stud#	Sex	Birth Date	Sire	Dam	Location	Date	LocalID	Event	Birth Origin	Name	Transponder
					NISHINODA	2 May 1986	174	Transfer			
						3 Aug 1991		Death			
					[Death by: Infection associated Unknown Urinary Unknown after necropsy]						
1403	M	~ 1983	UNK	UNK	VARADAY	~ 1983	NONE	Birth	Captive Born	FWP 33 GROWL7F7F255113	
					FOTA	30 Apr 1986	94	Transfer			
						28 Jan 1992		Death			
					[Death by: Infection associated Unknown Respiratory Bacterial]						
1404	M	3 Mar 1983	351	349	PRET DW	3 Mar 1983	D92185	Birth	Captive Born	BOBBY	00-001F-027B
					MELBOURNE	7 Oct 1983	830001	Transfer			
					DUBBO	29 Oct 1992	920084	Transfer			
						17 Aug 1993		Death			
					[Death by: Euthanasia (medical) Bury Generalized Unknown after necropsy]						
1405	neutM	~ 1983	WILD	WILD	TRANSVAAL	~ 1983	NONE	Capture	Wild Born	ANON35	7F7FA166A
					PRET DW	4 Jul 1983	D92329	Transfer			
					MELBOURNE	7 Oct 1983	830003	Transfer			
					DUBBO	8 Mar 1988	880014	Transfer			
					PERTH	31 Mar 1992	920010	Transfer			
						7 Jul 1998		Death			
					[Death by: Euthanasia (medical) Unknown Urinary Unknown after necropsy]						
1406	F	4 Jun 1983	989	712	PRET DW	4 Jun 1983	D92076	Birth	Captive Born	FA005 OCTAV	
					MELBOURNE	7 Oct 1983	830004	Transfer			
					DUBBO	8 Mar 1988	880015	Transfer			
						2 Oct 1990		Death			
					[Death by: Infection associated Unknown Digestive Mechanical abnormality]						
1407	F	19 Mar 1983	745	692	HERBERSTN	19 Mar 1983	_____	Birth	Captive Born	MOJA	
						16 Apr 1992		Death			
					[Death by: Other/Unknown Unknown Musculoskeletal Mechanical abnormality]						
1408	?	19 Mar 1983	745	692	HERBERSTN	19 Mar 1983	_____	Birth	Captive Born		
						19 Mar 1983		Death			
					[Death by: Unknown means]						
1409	?	19 Mar 1983	745	692	HERBERSTN	19 Mar 1983	_____	Birth	Captive Born		
						19 Mar 1983		Death			
					[Death by: Unknown means]						

Complete Studbook as of December 2013

Stud#	Sex	Birth Date	Sire	Dam	Location	Date	LocalID	Event	Birth Origin	Name	Transponder
1410	M	27 Mar 1983	341	350	WHIPNADE DOHO ZOO	27 Mar 1983 4 Dec 1983 ~ 2002	2588	Birth Transfer Death	Captive Born	ZEKE	
											[Death by: Unknown means]
1411	M	27 Mar 1983	341	350	WHIPNADE AALBORG PONTSCORF	27 Mar 1983 12 Jan 1984 4 Feb 1994 16 Jan 1998	2589 GEP5 000001	Birth Transfer Transfer Death	Captive Born	PS07	
											[Death by: Other/Unknown Incinerate Generalized Unknown after necropsy]
1412	F	27 Mar 1983	341	350	WHIPNADE DOHO ZOO	27 Mar 1983 4 Dec 1983 ~ 2002	2590	Birth Transfer Death	Captive Born	ZENA	
											[Death by: Unknown means]
1413	M	29 Mar 1983	961	965	NISHIMURO	29 Mar 1983 6 Jan 1988	144	Birth Death	Captive Born	APOLLO	
											[Death by: Infection associated Unknown Digestive Viral]
1414	M	29 Mar 1983	961	965	NISHIMURO	29 Mar 1983 18 Nov 1986	143	Birth Death	Captive Born	JACK	
											[Death by: Infection associated Unknown Digestive Viral]
1415	F	29 Mar 1983	961	965	NISHIMURO	29 Mar 1983 23 May 1984	145	Birth Death	Captive Born	SALLY	
											[Death by: Unknown means]
1416	F	29 Mar 1983	961	965	NISHIMURO	29 Mar 1983 9 Apr 1984	146	Birth Death	Captive Born	AN	
											[Death by: Unknown means]
1417	M	30 May 1983	983	808	PRET DW MELBOURNE DUBBO	30 May 1983 7 Oct 1983 30 Oct 1992 29 Apr 1994	D92069 830002 920085	Birth Transfer Transfer Death	Captive Born	MC003 CAESA00-0014-3F3F	
											[Death by: Infection associated Unknown Urinary Mechanical abnormality]
1418	M	1 Apr 1983	1012	925	VARADAY HOEDSPRUI	1 Apr 1983 1 Jul 1989 1 Nov 1989	NONE	Birth Transfer Death	Captive Born	ANAELAH	

Complete Studbook as of December 2013

Stud#	Sex	Birth Date	Sire	Dam	Location	Date	LocalID	Event	Birth Origin	Name	Transponder
								[Death by: Infection associated Unknown Digestive Bacterial]			
1419	F	1 Apr 1983	1012	925	VARADAY	1 Apr 1983	NONE	Birth ltf	Captive Born	LEANA	
1420	F	1 Apr 1983	1012	925	VARADAY HOEDSPRUI	1 Apr 1983 1 Jul 1989 1 Apr 1992	NONE FA020	Birth Transfer Death	Captive Born	FEKETAH	
								[Death by: Other/Unknown Unknown Musculoskeletal Mechanical abnormality]			
1421	M	4 Apr 1983	493	495	VARADAY HOEDSPRUI	4 Apr 1983 1 Jul 1989 15 Nov 1989	NONE	Birth Transfer Death	Captive Born	JOHNMAC	
								[Death by: Injury from exhibit mate Unknown No necropsy planned]			
1422	M	4 Apr 1983	493	495	VARADAY	4 Apr 1983	NONE	Birth ltf	Captive Born	PUNCH BAR	
1423	F	4 Apr 1983	493	495	VARADAY HOEDSPRUI	4 Apr 1983 1 Jul 1989 1 Oct 1999	NONE FA014	Birth Transfer Death	Captive Born	LARAH	
								[Death by: Other/Unknown Unknown Generalized Unknown after necropsy]			
1424	F	20 Apr 1983	UNK	345	WHIPNADE AALBORG	20 Apr 1983 12 Jan 1984 2 Feb 1993	2595 GEP6	Birth Transfer Death	Captive Born	LINDA	
								[Death by: Euthanasia (medical) Unknown Urinary Unknown after necropsy]			
1425	M	1 May 1983	960	967	NISHIMURO	1 May 1983 3 Aug 1983	147	Birth Death	Captive Born		
								[Death by: Unknown means]			
1426	M	1 May 1983	960	967	NISHIMURO	1 May 1983 8 Dec 1983	148	Birth Death	Captive Born		
								[Death by: Unknown means]			
1427	M	1 May 1983	960	967	NISHIMURO	1 May 1983 9 Jun 1984	149	Birth Death	Captive Born		
								[Death by: Infection associated Unknown Digestive Viral]			
1428	F	1 May 1983	960	967	NISHIMURO	1 May 1983 27 Jul 1987	150	Birth Death	Captive Born	SATUSKI	
								[Death by: Infection associated Unknown Digestive Unknown after necropsy]			

Complete Studbook as of December 2013

Stud#	Sex	Birth Date	Sire	Dam	Location	Date	LocalID	Event	Birth Origin	Name	Transponder
1429	M	15 May 1983	UNK	409	WHIPNADE	15 May 1983 19 May 1983	2596	Birth Death	Captive Born		
											[Death by: Infection associated Unknown Cardiovascular Bacterial]
1430	F	15 May 1983	UNK	409	WHIPNADE	15 May 1983 19 May 1983	2597	Birth Death	Captive Born		
											[Death by: Injury from exhibit mate Unknown Respiratory Mechanical abnormality]
1431	F	15 May 1983	493	492	VARADAY HOEDSPRUI	15 May 1983 1 Jul 1989 10 Jan 1990	NONE	Birth Transfer Death	Captive Born	YUTTAH	
											[Death by: Infection associated Unknown Digestive Unknown after necropsy]
1432	F	22 May 1983	940	846	HULETT	22 May 1983 ~ 1985		Birth Death	Captive Born		
											[Death by: Infection associated Unknown Respiratory Bacterial]
1433	F	22 May 1983	940	846	HULETT	22 May 1983 1 Aug 1983		Birth Death	Captive Born		
											[Death by: Infection associated Unknown Integumentary Bacterial]
1434	M	~ 1983	WILD	WILD	NAMIBIA HIMEHI SH MITO CHO	~ 1985 18 Jan 1986 28 Mar 1986 24 Oct 1994	NONE	Capture Transfer Transfer Death	Wild Born	ROBIN	
											[Death by: Infection associated Unknown Digestive Unknown after necropsy]
1435	F	~ 1983	WILD	WILD	NAMIBIA HIMEHI SH MITO CHO	~ 1985 18 Jan 1986 28 Mar 1986 13 Jun 1997	NONE	Capture Transfer Transfer Death	Wild Born	LALA	
											[Death by: Infection associated Unknown Urinary Unknown after necropsy]
1436	M	29 May 1983	1006	1008	MOSCOW	29 May 1983 21 Oct 1983	A00711	Birth Death	Captive Born	12	
											[Death by: Infection associated Unknown Digestive Viral]
1437	M	29 May 1983	1006	1008	MOSCOW	29 May 1983 24 Oct 1983	A00712	Birth Death	Captive Born	13	
											[Death by: Infection associated Unknown Digestive Viral]

Complete Studbook as of December 2013

Stud#	Sex	Birth Date	Sire	Dam	Location	Date	LocalID	Event	Birth Origin	Name	Transponder
1438	M	29 May 1983	1006	1008	MOSCOW	29 May 1983 24 Oct 1983	A00713	Birth Death	Captive Born	14	
								[Death by: Infection associated Unknown Digestive Viral]			
1439	F	29 May 1983	1006	1008	MOSCOW	29 May 1983 21 Oct 1983	A00710	Birth Death	Captive Born	11	
								[Death by: Infection associated Unknown Digestive Viral]			
1440	F	29 May 1983	1006	1008	MOSCOW	29 May 1983 24 Oct 1983	A00714	Birth Death	Captive Born	15	
								[Death by: Infection associated Unknown Digestive Viral]			
1441	M	2 Jun 1983	355	354	AMERSFOOR MONTPELLI	2 Jun 1983 9 Jul 1991 27 Jul 1993	M193 M91001	Birth Transfer Death	Captive Born	Sfinx	
								[Death by: Unknown means]			
1442	F	2 Jun 1983	355	354	AMERSFOOR	2 Jun 1983 10 Feb 1987	M194	Birth Death	Captive Born	NINA-NIKE	
								[Death by: Infection associated Unknown Digestive Viral]			
1443	F	2 Jun 1983	355	354	AMERSFOOR	2 Jun 1983 9 Sep 1985	M198	Birth Death	Captive Born	NANA-HERA 2	
								[Death by: Infection associated Unknown Digestive Viral]			
1444	M	4 Jun 1983	989	712	PRET DW MELBOURNE DUBBO	4 Jun 1983 7 Oct 1983 22 Nov 1985 11 Aug 1997	D92073 830005 850007	Birth Transfer Transfer Death	Captive Born	MC004	AUGUS7F-7F41-5A3F
								[Death by: Unknown means]			
1445	F	13 Jun 1983	1006	1026	MOSCOW	13 Jun 1983 13 Jun 1983	A00715	Birth Death	Captive Born	16	
								[Death by: Stillbirth Unknown No necropsy planned]			
1446	M	11 Jul 1983	UNK	879	MITO CHO	11 Jul 1983 22 Oct 1999	151	Birth Death	Captive Born	SASA	
								[Death by: Other/Unknown Unknown Generalized Unknown after necropsy]			
1447	M	11 Jul 1983	UNK	879	MITO CHO	11 Jul 1983 21 Jan 1995	153	Birth Death	Captive Born	ITA	

Complete Studbook as of December 2013

Stud#	Sex	Birth Date	Sire	Dam	Location	Date	LocalID	Event	Birth Origin	Name	Transponder
1448	M	11 Jul 1983	UNK	879	MITO CHO	11 Jul 1983	152	Birth	Captive Born	TOKU	
						1 Mar 1987		Death			
1449	F	11 Jul 1983	UNK	879	MITO CHO	11 Jul 1983	154	Birth	Captive Born	KYARII	
						18 Jul 1999		Death			
1450	M	10 Aug 1983	494	487	VARADAY HOEDSPRUI	10 Aug 1983	NONE	Birth	Captive Born	ZOLAH	
						1 Jul 1989		Transfer			
						12 Aug 1989		Death			
1451	M	6 Sep 1983	UNK	409	WHIPNADE EDINBURGH PAIGNTON	6 Sep 1983	2602	Birth	Captive Born	L252/2	
						30 Mar 1984	840314	Transfer			
						12 Nov 1986	197	Transfer			
						11 Dec 1991		Death			
1452	F	6 Sep 1983	UNK	409	WHIPNADE EDINBURGH	6 Sep 1983	2603	Birth	Captive Born	1/84 3 A 5	
						30 Mar 1984	840315	Transfer			
						18 Jun 1988		Death			
1453	?	6 Sep 1983	UNK	409	WHIPNADE	6 Sep 1983	2604	Birth	Captive Born		
						12 Sep 1983		Death			
1454	?	6 Sep 1983	UNK	409	WHIPNADE	6 Sep 1983	2605	Birth	Captive Born		
						12 Sep 1983		Death			
1455	M	3 Oct 1983	1134	761	HILVARENB HAVANA	3 Oct 1983	M83181	Birth	Captive Born	SASCHA BB 28	
						25 Apr 1985		Transfer			
						17 Sep 1986		Death			
1456	M	3 Oct 1983	1134	761	HILVARENB	3 Oct 1983	M83183	Birth	Captive Born	SVEN BB 30	
						19 Jun 2001		Death			

Complete Studbook as of December 2013

Stud#	Sex	Birth Date	Sire	Dam	Location	Date	LocalID	Event	Birth Origin	Name	Transponder
[Death by: Euthanasia (medical) Mounted or Preserved: FREEZER Urinary Circulatory, secondary]											
1457	F	3 Oct 1983	1134	761	HILVARENB	3 Oct 1983	M83184	Birth	Captive Born	AMANDA BB 31	
					WASS BR C	17 Jul 1989	AMANDA	Transfer			
					HILVARENB	31 Aug 1989	M83184	Transfer			
					WASS BR C	30 Jan 1990	M83184	Transfer			
					HILVARENB	14 Feb 1990	M83184	Transfer			
					WASS BR C	30 Jan 1991	AMANDA	Transfer			
					HILVARENB	8 Feb 1991	M83184	Transfer			
						30 Dec 1994		Death			
[Death by: Euthanasia (medical) Mounted or Preserved: SP / HILVARENB Generalized Circulatory, secondary]											
1458	F	3 Oct 1983	1134	761	HILVARENB	3 Oct 1983	M83185	Birth	Captive Born	BIANCA BB 32	
					WASS BR C	17 Jul 1991	BIANCA	Transfer			
					HILVARENB	16 Aug 1991	M83185	Transfer			
					WASS BR C	19 Dec 1991	BIANCA	Transfer			
					HILVARENB	21 Feb 1992	M83185	Transfer			
					WASS BR C	4 Nov 1992	BIANCA	Transfer			
					HILVARENB	10 May 1993	M83185	Transfer			
						24 Feb 1996		Death			
[Death by: Euthanasia (medical) Given to an institution: CDI / HILVARENB Generalized New growths/cancer]											
1459	F	3 Oct 1983	1134	761	HILVARENB	3 Oct 1983	M83186	Birth	Captive Born	GULBORG BB 3	
					WASS BR C	31 May 1994	GULBOR	Transfer			
					HILVARENB	20 Dec 1994	M83186	Transfer			
						9 Apr 1996		Death			
[Death by: Euthanasia (medical) Mounted or Preserved: DIEPVRIES / HILVARENB Urinary Unknown after necropsy]											
1460	F	8 Dec 1983	777	692	HERBERSTN	8 Dec 1983	_____	Birth ltf	Captive Born		
1461	F	8 Dec 1983	777	692	HERBERSTN	8 Dec 1983	_____	Birth	Captive Born		
						8 Dec 1983		Death			
[Death by: Environ/Behav conditions Unknown Generalized Enervation, secondary]											
1462	M	~ 1984	WILD	WILD	NAMIBIA	~ 1988	NONE	Capture	Wild Born	RENE	
					LA PALMYR	28 Sep 1988	331	Transfer			
						7 Oct 1990		Death			
[Death by: Infection associated Unknown Urinary Unknown after necropsy]											
1463	F	~ 1983	WILD	WILD	NAMIBIA	~ Jul 1988	NONE	Capture	Wild Born	JEANNETTE	
					LA PALMYR	18 Oct 1988	197	Transfer			

Complete Studbook as of December 2013

Stud#	Sex	Birth Date	Sire	Dam	Location	Date	LocalID	Event	Birth Origin	Name	Transponder
						7 Nov 2000		Death			
						[Death by: Euthanasia (medical)	Unknown	Unknown	(after necropsy)]		
1464	M	~ 1983	WILD	WILD	NAMIBIA	~ 1985	NONE	Capture	Wild Born	KERIO	
					DVURKRALV	21 Jun 1985	041034	Transfer			
					PRAHA	10 Apr 1990	900111	Transfer			
					BRNO	27 Nov 1991		Transfer			
					DVURKRALV	6 Aug 1992	041034	Transfer			
						23 Jun 1999		Death			
						[Death by: Infection associated	Unknown	Unknown	(after necropsy)]		
1465	M	~ 1984	WILD	WILD	NAMIBIA	~ 1985	NONE	Capture	Wild Born	SAN	
					DVURKRALV	21 Jun 1985	041036	Transfer			
					BRATISLAV	16 May 1989	M939	Transfer			
						12 Nov 1989		Death			
						[Death by: Unknown means]					
1466	M	~ 1983	WILD	WILD	NAMIBIA	~ 1985	NONE	Capture	Wild Born	LUSO	
					DVURKRALV	7 Sep 1985	041038	Transfer			
						23 Jun 1999		Death			
						[Death by: Infection associated	Unknown	Unknown	(after necropsy)]		
1467	F	~ 1980	WILD	WILD	NAMIBIA	~ 1985	NONE	Capture	Wild Born	WANKIE	
					DVURKRALV	7 Sep 1985	041041	Transfer			
					BRATISLAV	9 Mar 1989	M934	Transfer			
						28 Nov 1989		Death			
						[Death by: Other/Unknown	Unknown	Musculoskeletal	Unknown after necropsy]		
1468	F	~ 1982	WILD	WILD	NAMIBIA	~ 1985	NONE	Capture	Wild Born	NARA	
					DVURKRALV	21 Jun 1985	041032	Transfer			
					PRAHA	7 Mar 1989	900019	Transfer			
						19 Aug 1993		Death			
						[Death by: Euthanasia (medical)	Unknown	Sense organs	Mechanical abnormality]		
1469	F	~ 1984	WILD	WILD	NAMIBIA	~ 1985	NONE	Capture	Wild Born	ASMARA	
					DVURKRALV	21 Jun 1985	041037	Transfer			
						2 Oct 2002		Death			
						[Death by: Euthanasia (medical)	Unknown	Unknown	(after necropsy)]		
1470	F	~ 1984	WILD	WILD	NAMIBIA	~ 1985	NONE	Capture	Wild Born	GAIA	
					DVURKRALV	7 Sep 1985	041040	Transfer			

Complete Studbook as of December 2013

Stud#	Sex	Birth Date	Sire	Dam	Location	Date	LocalID	Event	Birth Origin	Name	Transponder
						19 Oct 1999		Death			
						[Death by: Other/Unknown Unknown Generalized Unknown after necropsy]					
1471	M	~ 1984	WILD	WILD	NAMIBIA	~ 1985	NONE	Capture	Wild Born	NURRI	
					DVURKRALV	21 Jun 1985	041035	Transfer			
					BRNO	23 Oct 1985		Transfer			
						6 Aug 1999		Death			
						[Death by: Infection associated Unknown Hemic/Lymph New growths/cancer]					
1472	M	~ 1984	WILD	WILD	NAMIBIA	~ 1986	NONE	Capture	Wild Born	1	
					LISBON	6 Nov 1986	43	Transfer			
						28 Aug 1993		Death			
						[Death by: Infection associated Unknown No necropsy planned]					
1473	M	~ 1984	WILD	WILD	NAMIBIA	~ 1986	NONE	Capture	Wild Born	2	
					LISBON	6 Nov 1986	44	Transfer			
						5 Jul 1999		Death			
						[Death by: Other/Unknown Incinerate Generalized Unknown after necropsy]					
1474	F	~ 1984	WILD	WILD	NAMIBIA	~ 1986	NONE	Capture	Wild Born	3	
					LISBON	6 Nov 1986	45	Transfer			
						8 Feb 1997		Death			
						[Death by: Unknown means]					
1476	F	~ 1984	WILD	WILD	NAMIBIA	~ 1986	NONE	Capture	Wild Born	5	00-001F-427A
					LISBON	6 Nov 1986	47	Transfer			
						20 Aug 1997		Death			
						[Death by: Unknown means]					
1477	F	~ 1984	WILD	WILD	NAMIBIA	~ 1986	NONE	Capture	Wild Born	6	
					LISBON	6 Nov 1986	48	Transfer			
						23 Jun 2000		Death			
						[Death by: Euthanasia (medical) Incinerate No necropsy planned]					
1478	F	~ 1984	WILD	WILD	NAMIBIA	~ 1986	NONE	Capture	Wild Born	7	
					LISBON	6 Nov 1986	49	Transfer			
					MAIA	7 Oct 1998		Transfer			
						30 May 2000		Death			
						[Death by: Other/Unknown Incinerate Nervous Trauma]					
1481	M	~ 1984	WILD	WILD	NAMIBIA	~ 1987	NONE	Capture	Wild Born	URU	

Complete Studbook as of December 2013

Stud#	Sex	Birth Date	Sire	Dam	Location	Date	LocalID	Event	Birth Origin	Name	Transponder	
					KOLN	17 Jun 1987	443	Transfer				
					NEUWIED	18 Jan 1989		Transfer				
					KOLN	20 Jan 1989	443	Transfer				
					HANNOVER	19 Aug 1992	V458	Transfer				
						4 Feb 1998		Death				
					[Death by: Euthanasia (medical) Given to an institution: UNK No necropsy planned]							
1482	M	~ 1984	WILD	WILD	NAMIBIA	~ 1987	NONE	Capture	Wild Born	3.MANN		
					KOLN	17 Jun 1987	441	Transfer				
						16 Jan 1988		Death				
					[Death by: Infection associated Unknown Digestive Unknown after necropsy]							
1483	F	~ 1987	WILD	WILD	NAMIBIA	~ 1987	NONE	Capture	Wild Born	HAEKCHEN		
					KOLN	17 Jun 1987	444	Transfer				
						30 Aug 2002		Death				
					[Death by: Other/Unknown Given to an institution: UNKNOWN Unknown (after necropsy)]							
1484	F	~ 1984	WILD	WILD	NAMIBIA	~ 1987	NONE	Capture	Wild Born	NAABI		
					KOLN	17 Jun 1987	446	Transfer				
						10 Sep 2002		Death				
					[Death by: Unknown means]							
1485	F	~ 1984	WILD	WILD	NAMIBIA	~ 1987	NONE	Capture	Wild Born	BLNTTCHEN		
					KOLN	17 Jun 1987	445	Transfer				
						28 Feb 1997		Death				
					[Death by: Unknown means]							
1486	M	~ 1984	WILD	WILD	NAMIBIA	~ 1985	NONE	Capture	Wild Born	MB016 BIRKO		
					PRET DW	21 Dec 1985	D92287	Transfer				
					BASEL	24 Sep 1986	860610	Transfer				
						15 Apr 1992		Death				
					[Death by: Infection associated Unknown Urinary Unknown after necropsy]							
1487	M	~ 1984	WILD	WILD	NAMIBIA	~ 1984	NONE	Capture	Wild Born	JONAS		
					HERBERSTN	~ 1984		Transfer				
					MUNICH	25 Jul 1986	058004	Transfer				
					HANNOVER	23 Aug 1990	V/446	Transfer				
					KOLN	19 Aug 1992	1520	Transfer				
						19 Nov 1999		Death				
					[Death by: Euthanasia (medical) Given to an institution: UNKNOWN Nervous Unknown after necropsy]							

Complete Studbook as of December 2013

Stud#	Sex	Birth Date	Sire	Dam	Location	Date	LocalID	Event	Birth Origin	Name	Transponder
1488	M	26 Jan 1984	729	1270	MUNICH	26 Jan 1984 16 Aug 1985	058018	Birth Death	Captive Born	JUNIOR	
											[Death by: Unknown means]
1489	F	26 Jan 1984	729	1270	MUNICH	26 Jan 1984 13 Jun 1997	058003	Birth Death	Captive Born	JUBILE	
											[Death by: Unknown means]
1490	M	31 Jan 1984	777	691	HERBERSTN	31 Jan 1984 2 Apr 1991		Birth Death	Captive Born	ALFRED	
											[Death by: Unknown means]
1491	M	31 Jan 1984	777	691	HERBERSTN	31 Jan 1984		Birth ltf	Captive Born		
1492	F	31 Jan 1984	777	691	HERBERSTN	31 Jan 1984 14 Dec 1991		Birth Death	Captive Born	LEA	
											[Death by: Infection associated Unknown Urinary Unknown after necropsy]
1493	F	31 Jan 1984	777	691	HERBERSTN	31 Jan 1984 18 Nov 1992		Birth Death	Captive Born	IDA	
											[Death by: Euthanasia (medical) Unknown Musculoskeletal Mechanical abnormality]
1494	F	31 Jan 1984	777	691	HERBERSTN	31 Jan 1984		Birth ltf	Captive Born		
1495	?	31 Jan 1984	777	691	HERBERSTN	31 Jan 1984 31 Jan 1984		Birth Death	Captive Born		
											[Death by: Environ/Behav conditions Unknown Generalized Enervation, secondary]
1496	M	~ 1984	WILD	WILD	NAMIBIA OLEFSON RAMAT GAN	~ 1984 1 Feb 1984 24 Aug 1984 2 Feb 1992	NONE 840034	Capture Transfer Transfer Death	Wild Born	SHALIT	
											[Death by: Infection associated Unknown Urinary Unknown after necropsy]
1497	M	~ 1984	WILD	WILD	NAMIBIA OLEFSON RAMAT GAN JERUSALEM	~ 1984 1 Feb 1984 24 Aug 1984 12 Mar 1991 24 Feb 1992	NONE 840035 240	Capture Transfer Transfer Transfer Death	Wild Born	SHENI	
											[Death by: Infection associated Unknown Urinary Unknown after necropsy]

Complete Studbook as of December 2013

Stud#	Sex	Birth Date	Sire	Dam	Location	Date	LocalID	Event	Birth Origin	Name	Transponder
1498	F	~ 1984	WILD	WILD	NAMIBIA OLEFSON RAMAT GAN	~ 1984 1 Feb 1984 24 Aug 1984 29 Jan 1996	NONE 840036	Capture Transfer Transfer Death	Wild Born	GDOLA	
[Death by: Euthanasia (medical) Unknown Unknown (after necropsy)]											
1499	F	~ 1984	WILD	WILD	NAMIBIA OLEFSON RAMAT GAN	~ 1984 1 Feb 1984 24 Aug 1984 29 Mar 1995	NONE 840037	Capture Transfer Transfer Death	Wild Born	KTANA	
[Death by: Infection associated Unknown Urinary Metabolism]											
1500	F	~ Jul 1984	WILD	WILD	TRANSVAAL PRET DW HANNOVER	~ 1985 17 Jul 1985 31 Oct 1988 11 Nov 1999	NONE D92190 V/423	Capture Transfer Transfer Death	Wild Born	CAMILLA	
[Death by: Euthanasia (medical) Given to an institution: Urinary Toxicity]											
1501	M	~ Jul 1984	WILD	WILD	TRANSVAAL PRET DW HANNOVER MUNICH KOLN	~ 1985 17 Jul 1985 31 Oct 1988 23 Aug 1990 2 Sep 1992 27 Nov 1995	NONE D92192 V/422 058005 1521	Capture Transfer Transfer Transfer Death	Wild Born	MB011	
[Death by: Euthanasia (medical) Unknown Endocrine Bacterial]											
1502	M	26 Apr 1984	UNK	350	WHIPNADE WELLINGTN	26 Apr 1984 28 Nov 1984 18 Apr 1989	2606 840017	Birth Transfer Death	Captive Born	AVON-CHAKA	
[Death by: Infection associated Unknown Unknown (after necropsy)]											
1503	M	3 Jun 1984	355	354	AMERSFOOR	3 Jun 1984 3 Aug 1984	M199	Birth Death	Captive Born		
[Death by: Infection associated Unknown Digestive Viral]											
1504	F	3 Jun 1984	355	354	AMERSFOOR	3 Jun 1984 1 Aug 1984	M200	Birth Death	Captive Born		
[Death by: Infection associated Unknown Digestive Viral]											
1505	F	3 Jun 1984	355	354	AMERSFOOR	3 Jun 1984 1 Aug 1984	M201	Birth Death	Captive Born		

Complete Studbook as of December 2013

Stud#	Sex	Birth Date	Sire	Dam	Location	Date	LocalID	Event	Birth Origin	Name	Transponder
								[Death by: Infection associated Unknown Digestive Viral]			
1506	F	3 Jun 1984	355	354	AMERSFOOR	3 Jun 1984 1 Aug 1984	M202	Birth Death	Captive Born		
								[Death by: Infection associated Unknown Digestive Viral]			
1507	M	3 Jun 1984	355	354	AMERSFOOR	3 Jun 1984 15 Dec 1984	M203	Birth Death	Captive Born		
								[Death by: Infection associated Unknown Respiratory Unknown after necropsy]			
1508	M	12 Jun 1984	1006	1007	MOSCOW	12 Jun 1984 13 Jun 1984	A00716	Birth Death	Captive Born	17	
								[Death by: Other/Unknown Unknown Generalized Trauma]			
1509	M	12 Jun 1984	1006	1007	MOSCOW	12 Jun 1984 2 Oct 1984	A00717	Birth Death	Captive Born	18	
								[Death by: Infection associated Unknown Digestive Viral]			
1510	M	12 Jun 1984	1006	1007	MOSCOW	12 Jun 1984 2 Oct 1984	A00718	Birth Death	Captive Born	19	
								[Death by: Infection associated Unknown Digestive Viral]			
1511	F	12 Jun 1984	1006	1007	MOSCOW	12 Jun 1984 25 Sep 1984	A00719	Birth Death	Captive Born	20	
								[Death by: Infection associated Unknown Digestive Viral]			
1512	F	12 Jun 1984	1006	1007	MOSCOW	12 Jun 1984 4 Oct 1984	A00720	Birth Death	Captive Born	21	
								[Death by: Infection associated Unknown Digestive Viral]			
1513	M	26 Jun 1984	1006	1008	MOSCOW	26 Jun 1984 3 Oct 1984	A00721	Birth Death	Captive Born	22	
								[Death by: Infection associated Unknown Digestive Viral]			
1514	M	26 Jun 1984	1006	1008	MOSCOW	26 Jun 1984 3 Oct 1984	A00722	Birth Death	Captive Born	23	
								[Death by: Infection associated Unknown Digestive Viral]			
1515	F	26 Jun 1984	1006	1008	MOSCOW	26 Jun 1984 1 Oct 1984	A00723	Birth Death	Captive Born	24	
								[Death by: Infection associated Unknown Digestive Viral]			

Complete Studbook as of December 2013

Stud#	Sex	Birth Date	Sire	Dam	Location	Date	LocalID	Event	Birth Origin	Name	Transponder
1516	F	26 Jun 1984	1006	1008	MOSCOW	26 Jun 1984 3 Oct 1984	A00724	Birth Death	Captive Born	25	
								[Death by: Infection associated Unknown Digestive Viral]			
1517	F	26 Jun 1984	1006	1008	MOSCOW ALMA-ATA	26 Jun 1984 2 Dec 1984 24 Apr 1996	A00725 M0526	Birth Transfer Death	Captive Born	NANCY	
								[Death by: Unknown means]			
1518	M	13 Sep 1984	741	1034	MARWELL WHIPNADE WINDSOR COLCHESTR WINDSOR	13 Sep 1984 14 May 1985 17 Aug 1986 19 Dec 1990 20 May 1991 10 Mar 1993	270 2619 737 	Birth Transfer Transfer Transfer Transfer Death	Captive Born	M8 SAFARI	
								[Death by: Unknown means]			
1519	M	13 Sep 1984	741	1034	MARWELL WHIPNADE WINDSOR COLCHESTR WINDSOR	13 Sep 1984 2 Jul 1986 17 Aug 1986 19 Jun 1991 21 Aug 1991 27 Oct 1992	274 2626 825 	Birth Transfer Transfer Transfer Transfer Death	Captive Born	M11 DUKE	
								[Death by: Unknown means]			
1520	M	13 Sep 1984	741	1034	MARWELL WHIPNADE TWYXCROSS WHIPNADE	13 Sep 1984 14 May 1985 29 Oct 1985 19 Mar 1988 11 May 1993	272 L105 857 L105 	Birth Transfer Transfer Transfer Death	Captive Born	M9 HATARI	
								[Death by: Infection associated Unknown Urinary Unknown after necropsy]			
1521	M	13 Sep 1984	741	1034	MARWELL WHIPNADE	13 Sep 1984 14 May 1985 26 Aug 1986	273 2618	Birth Transfer Death	Captive Born	M10 DAKTARI	
								[Death by: Unknown means]			
1522	F	13 Sep 1984	741	1034	MARWELL WHIPNADE	13 Sep 1984 12 Sep 1990 24 Jul 1993	275 L1278	Birth Transfer Death	Captive Born	DUCHESS (F8)	
								[Death by: Unknown means]			

Complete Studbook as of December 2013

Stud#	Sex	Birth Date	Sire	Dam	Location	Date	LocalID	Event	Birth Origin	Name	Transponder
1523	M	17 Sep 1984	941	845	HULETT	17 Sep 1984 1 Nov 1984		Birth Death	Captive Born		
								[Death by: Unknown means]			
1524	M	17 Sep 1984	941	845	HULETT	17 Sep 1984 1 Nov 1984		Birth Death	Captive Born		
								[Death by: Unknown means]			
1525	F	17 Sep 1984	941	845	HULETT	17 Sep 1984 1 Nov 1984		Birth Death	Captive Born		
								[Death by: Unknown means]			
1526	M	18 Sep 1984	847	850	WASS BR C LA PALMYR	18 Sep 1984 20 Jun 1985 4 Oct 1985	CHICOM	Birth Transfer Death	Captive Born	CHICOMO	
								[Death by: Other/Unknown Unknown Musculoskeletal Mechanical abnormality]			
1527	M	18 Sep 1984	847	850	WASS BR C HILVARENB WASS BR C HILVARENB WASS BR C	18 Sep 1984 ~ Jan 1989 ~ Sep 1989 ~ Jan 1990 ~ Jun 1990 5 Oct 1995	CUPIDO	Birth Transfer Transfer Transfer Transfer Death	Captive Born	CUPIDO	
								[Death by: Euthanasia (medical) Unknown No necropsy planned]			
1528	F	18 Sep 1984	847	850	WASS BR C LA PALMYR	18 Sep 1984 20 Jun 1985 25 Aug 1992	CARINA 195	Birth Transfer Death	Captive Born	CARINA	
								[Death by: Infection associated Unknown Cardiovascular Bacterial]			
1529	F	18 Sep 1984	847	850	WASS BR C	18 Sep 1984 30 Jun 1986	CELICA	Birth Death	Captive Born	CELICA	
								[Death by: Infection associated Unknown Digestive Viral]			
1530	M	24 Sep 1984	347	345	WHIPSNAD	24 Sep 1984 27 Sep 1984	2609	Birth Death	Captive Born		
								[Death by: Infection associated Unknown Unknown (after necropsy)]			
1531	F	24 Sep 1984	347	345	WHIPSNAD	24 Sep 1984 27 Sep 1984	2610	Birth Death	Captive Born		
								[Death by: Infection associated Unknown Unknown (after necropsy)]			

Complete Studbook as of December 2013

Stud#	Sex	Birth Date	Sire	Dam	Location	Date	LocalID	Event	Birth Origin	Name	Transponder
1532	F	12 Oct 1984	1293	1326	FOTA	12 Oct 1984 30 May 1985	83	Birth Death	Captive Born	FWP 22 TARA	
						[Death by: Euthanasia (medical) Unknown No necropsy planned]					
1533	F	12 Oct 1984	1293	1326	FOTA	12 Oct 1984 9 Aug 1989	79	Birth Death	Captive Born	AISLING	
						[Death by: Infection associated Unknown Digestive Unknown after necropsy]					
1534	F	12 Oct 1984	1293	1326	FOTA DUBLIN FOTA	12 Oct 1984 16 Aug 1985 7 Jul 1986 16 May 1988	80 85M031 80	Birth Transfer Transfer Death	Captive Born	FWP 19	
						[Death by: Euthanasia (medical) Unknown Digestive Unknown after necropsy]					
1535	F	12 Oct 1984	1293	1326	FOTA DUBLIN	12 Oct 1984 16 Aug 1985 10 Jun 1986	81 85M032	Birth Transfer Death	Captive Born	FWP 20 CIARA	
						[Death by: Anesth/Restraint assoc Incinerate Nervous Mechanical abnormality]					
1536	F	12 Oct 1984	1293	1326	FOTA	12 Oct 1984 29 Jul 1985	82	Birth Death	Captive Born	FWP 21 GRAIN	
						[Death by: Euthanasia (medical) Unknown Unknown (after necropsy)]					
1537	?	12 Oct 1984	1293	1326	FOTA	12 Oct 1984 19 Oct 1984	78	Birth Death	Captive Born	FWP 17	
						[Death by: Stillbirth Unknown Unknown (after necropsy)]					
1538	M	15 Oct 1984	1293	1324	FOTA	15 Oct 1984 17 Oct 1984	84	Birth Death	Captive Born	FWP 23	
						[Death by: Environ/Behav conditions Unknown Unknown (after necropsy)]					
1539	M	15 Oct 1984	1293	1324	FOTA	15 Oct 1984 19 Oct 1984	85	Birth Death	Captive Born	FWP 24	
						[Death by: Environ/Behav conditions Unknown Unknown (after necropsy) Necropsy not received]					
1540	M	15 Oct 1984	1293	1324	FOTA	15 Oct 1984 20 Oct 1984	86	Birth Death	Captive Born	FWP 25	
						[Death by: Environ/Behav conditions Unknown Generalized Nutrition]					
1541	M	15 Oct 1984	1293	1324	FOTA	15 Oct 1984 5 Nov 1984	87	Birth Death	Captive Born	FWP 26	

Complete Studbook as of December 2013

Stud#	Sex	Birth Date	Sire	Dam	Location	Date	LocalID	Event	Birth Origin	Name	Transponder
[Death by: Environ/Behav conditions Unknown Generalized Nutrition]											
1542	M	15 Oct 1984	1293	1324	FOTA	15 Oct 1984 11 Nov 1984	88	Birth Death	Captive Born	FWP 27	
[Death by: Environ/Behav conditions Unknown Generalized Nutrition]											
1543	M	9 Nov 1984	347	356	WHIPSSNADE	9 Nov 1984	1806	Birth	Captive Born	FWP 32	7F7-F465-030
					FOTA	12 Dec 1985	93	Transfer			
					DUBLIN	7 Jul 1986	86M022	Transfer			
					FOTA	27 Jan 1987	93	Transfer			
					DUBLIN	14 Mar 1989	86M022	Transfer			
					FOTA	12 May 1989	93	Transfer			
					CHESTER	17 Aug 1990	2186	Transfer			
						6 Jan 1995		Death			
[Death by: Infection associated Unknown Urinary Unknown after necropsy]											
1544	M	9 Nov 1984	347	356	WHIPSSNADE	9 Nov 1984	2611	Birth	Captive Born	KRAGER	
					WUPPERTAL	6 Feb 1986	86002	Transfer			
						10 May 1999		Death			
[Death by: Unknown means]											
1545	M	9 Nov 1984	347	356	WHIPSSNADE	9 Nov 1984	2612	Birth	Captive Born	WILLIAM	
						12 Feb 1985		Death			
[Death by: Infection associated Unknown Digestive Bacterial]											
1546	M	9 Nov 1984	347	356	WHIPSSNADE	9 Nov 1984	2613	Birth	Captive Born	FRANK	
						7 Aug 1985		Death			
[Death by: Other/Unknown Unknown Generalized Trauma]											
1547	F	9 Nov 1984	347	356	WHIPSSNADE	9 Nov 1984	2614	Birth	Captive Born	JUBA	
					WELLINGTN	30 Apr 1986	M59	Transfer			
					DUBBO	28 Nov 1991	910127	Transfer			
						10 Dec 1995		Death			
[Death by: Infection associated Unknown Urinary Unknown after necropsy]											
1548	M	3 Dec 1984	UNK	965	NISHIMURO	3 Dec 1984	183	Birth	Captive Born		
						4 Dec 1984		Death			
[Death by: Other/Unknown Unknown Generalized Unknown after necropsy]											
1549	M	27 Dec 1984	1134	761	HILVARENB	27 Dec 1984	M84189	Birth	Captive Born	SANDY BB 35	
						13 Jan 1996		Death			

Complete Studbook as of December 2013

Stud#	Sex	Birth Date	Sire	Dam	Location	Date	LocalID	Event	Birth Origin	Name	Transponder
[Death by: Euthanasia (medical) Mounted or Preserved: EDDIE/HILVARENB Urinary Mechanical abnormality]											
1550	M	27 Dec 1984	1134	761	HILVARENB	27 Dec 1984 14 Mar 1985	M84190	Birth Death	Captive Born	CHRIS BB 36	
[Death by: Infection associated Incinerate Generalized Viral]											
1551	M	27 Dec 1984	1134	761	HILVARENB	27 Dec 1984 11 Mar 1985	M84200	Birth Death	Captive Born	JULES BB 37	
[Death by: Injury from exhibit mate Unknown No necropsy planned]											
1552	F	27 Dec 1984	1134	761	HILVARENB WASS BR C HILVARENB	27 Dec 1984 17 Dec 1992 20 Jan 1993 26 Nov 2001	M84201 JULI M84201	Birth Transfer Transfer Death	Captive Born	JULI BB38	
[Death by: Euthanasia (medical) Given to an institution: 112010000 Generalized Enervation, secondary]											
1553	F	27 Dec 1984	1134	761	HILVARENB	27 Dec 1984 1 Aug 1992	M84202	Birth Death	Captive Born	ELENA BB 39	
[Death by: Environ/Behav conditions Mounted or Preserved: 330325007/HILVARENB No necropsy planned]											
1554	M	~ 1985	WILD	WILD	NAMIBIA MONTPELLI	~ 1988 8 Nov 1988 29 Mar 1989	NONE M004	Capture Transfer Death	Wild Born	MONT4	
[Death by: Infection associated Unknown Digestive Unknown after necropsy]											
1555	F	~ 1985	WILD	WILD	NAMIBIA MONTPELLI	~ 1988 8 Nov 1988 17 Dec 1993	NONE M002	Capture Transfer Death	Wild Born	MONT2	
[Death by: Unknown means]											
1556	M	~ 1985	WILD	WILD	NAMIBIA RUSHDEN SWEETMAN CHESTER MARWELL TWYXCROSS MARWELL WHIPSSNADE	~ 1987 7 Feb 1987 ~ 1988 29 Sep 1988 31 Aug 1989 20 Jul 1994 18 Sep 1994 18 Aug 1998 18 Sep 1998	NONE 14742 NONE 1791 1325 806 1325 L3154	Capture Transfer Transfer Transfer Transfer Transfer Transfer Transfer Death	Wild Born	M17 KYLIFI	
[Death by: Euthanasia (medical) Unknown Generalized Unknown after necropsy]											

Complete Studbook as of December 2013

Stud#	Sex	Birth Date	Sire	Dam	Location	Date	LocalID	Event	Birth Origin	Name	Transponder
1557	F	~ 1985	WILD	WILD	NAMIBIA	~ 1987	NONE	Capture	Wild Born	FWP 121 MOSH	
					RUSHDEN	7 Feb 1987	14743	Transfer			
					SWEETMAN	~ 1988	NONE	Transfer			
					CHESTER	29 Sep 1988	1792	Transfer			
					FOTA	10 Aug 1993	935	Transfer			
					CHESTER	8 Jul 1994	1792	Transfer			
						15 Dec 1999		Death			
[Death by: Euthanasia (medical) Unknown Unknown (after necropsy)]											
1558	M	~ 1985	WILD	WILD	NAMIBIA	~ 1988	NONE	Capture	Wild Born	ARAMIS	
					SIGEAN	1 Nov 1988	30	Transfer			
						8 Jun 1991		Death			
[Death by: Infection associated Unknown Urinary Unknown after necropsy]											
1559	M	~ 1985	WILD	WILD	NAMIBIA	~ 1988	NONE	Capture	Wild Born		
					SIGEAN	1 Nov 1988	M004	Transfer			
						27 Mar 1989		Death			
[Death by: Infection associated Unknown Digestive Unknown after necropsy]											
1560	F	~ 1985	WILD	WILD	NAMIBIA	~ 1988	NONE	Capture	Wild Born	AGATHE	
					SIGEAN	1 Nov 1988	SI29	Transfer			
						17 Aug 1995		Death			
[Death by: Infection associated Unknown Urinary Unknown after necropsy]											
1561	F	~ 1985	WILD	WILD	NAMIBIA	~ 1988	NONE	Capture	Wild Born	ATHENA	
					SIGEAN	1 Nov 1988	SI28	Transfer			
						28 Aug 1993		Death			
[Death by: Infection associated Unknown Cardiovascular Bacterial]											
1562	F	~ 1985	WILD	WILD	NAMIBIA	~ 1988	NONE	Capture	Wild Born	AMOUR	
					SIGEAN	1 Nov 1988	SI27	Transfer			
						11 Aug 1995		Death			
[Death by: Infection associated Unknown Urinary Unknown after necropsy]											
1563	F	~ 1985	WILD	WILD	NAMIBIA	~ 1986	NONE	Capture	Wild Born	DIANA	
					NISHINODA	2 May 1986	201	Transfer			
						25 Nov 1991		Death			
[Death by: Infection associated Unknown Urinary Unknown after necropsy]											
1564	F	~ 1985	WILD	WILD	NAMIBIA	~ 1986	NONE	Capture	Wild Born	SATCER	
					NISHINODA	2 May 1986	202	Transfer			

Complete Studbook as of December 2013

Stud#	Sex	Birth Date	Sire	Dam	Location	Date	LocalID	Event	Birth Origin	Name	Transponder
						24 Feb 1993		Death			
						[Death by: Infection associated Unknown		Urinary Unknown after necropsy]			
1565	M	~ 1985	WILD	WILD	NAMIBIA	~ 1985	NONE	Capture	Wild Born	SULTAN	
					QUEENS PK	14 Jan 1986		Transfer			
					MPONGO PK	2 Sep 1989	NONE	Transfer			
						1 Jan 1993		Death			
						[Death by: Unknown means]					
1566	F	~ 1985	WILD	WILD	NAMIBIA	~ 1985	NONE	Capture	Wild Born	SHEEBA	
					QUEENS PK	14 Jan 1986		Transfer			
					MPONGO PK	2 Sep 1989	NONE	Transfer			
						~ 1990		Death			
						[Death by: Injury from predator Unknown No necropsy planned]					
1567	M	13 Feb 1985	UNK	967	NISHIMURO	13 Feb 1985	184	Birth	Captive Born	KARL	
						1 Apr 1988		Death			
						[Death by: Infection associated Unknown Digestive Viral]					
1568	M	13 Feb 1985	UNK	967	NISHIMURO	13 Feb 1985	185	Birth	Captive Born	LUISE	
						1 Apr 1988		Death			
						[Death by: Infection associated Unknown Digestive Viral]					
1569	F	13 Feb 1985	UNK	967	NISHIMURO	13 Feb 1985	186	Birth	Captive Born	KURO	
						13 Mar 1988		Death			
						[Death by: Infection associated Unknown Digestive Viral]					
1570	F	13 Feb 1985	UNK	967	NISHIMURO	13 Feb 1985	187	Birth	Captive Born	RURU	
						25 Sep 1987		Death			
						[Death by: Infection associated Unknown Respiratory Unknown after necropsy]					
1571	F	27 Feb 1985	1836	1837	HIMEHI SH	27 Feb 1985	191	Birth	Captive Born	TETO	
					HAMAMATSU	25 Aug 1987	191	Transfer			
					NISHIMURO	5 Nov 1990	191	Transfer			
						24 Jul 1993		Death			
						[Death by: Infection associated Unknown Unknown (after necropsy)]					
1572	M	1 Mar 1985	347	350	WHIPSSNADE	1 Mar 1985	L100	Birth	Captive Born	HAUL	
					LONDON RP	8 Apr 1986		Transfer			
					WHIPSSNADE	5 Mar 1987	L100	Transfer			
						1 Oct 1997		Death			

Complete Studbook as of December 2013

Stud#	Sex	Birth Date	Sire	Dam	Location	Date	LocalID	Event	Birth Origin	Name	Transponder
[Death by: Unknown means]											
1573	M	1 Mar 1985	347	350	WHIPSDADE COLCHESTR WINDSOR	1 Mar 1985 19 Jun 1991 16 Aug 1991	2615 CLL094	Birth Transfer ltf	Captive Born	GLAW	
1574	M	1 Mar 1985	347	350	WHIPSDADE JERSEY RIYADH	1 Mar 1985 6 Dec 1986 5 Mar 1992 9 Jan 1999	2616 M1205 922786	Birth Transfer Transfer Death	Captive Born	TAWCH	
[Death by: Unknown means]											
1575	F	1 Mar 1985	347	350	WHIPSDADE TWYCROSS	1 Mar 1985 29 Oct 1985 4 Mar 1986	2617 856	Birth Transfer Death	Captive Born	ENFYS	
[Death by: Infection associated Unknown Digestive Unknown after necropsy]											
1576	M	21 Mar 1985	1012	1420	VARADAY HOEDSPRUI HUIZEN FD AYWAILLE	21 Mar 1985 1 Jul 1989 28 Apr 1993 3 Oct 1997 30 Dec 1999	NONE 970054 970054	Birth Transfer Transfer Transfer Death	Captive Born	ITZYPATZ	
[Death by: Other/Unknown Sold to an institution: Unknown (after necropsy)]											
1577	F	~ 1985	UNK	UNK	VARADAY HOEDSPRUI	~ 1985 1 Jul 1989 ~ Dec 2001	NONE FA008	Birth Transfer Death	Captive Born	LETTAH	
[Death by: Unknown means]											
1578	M	~ 1980	WILD	WILD	NAMIBIA PRET DW WARSAW MOSCOW BUKHARA MOSCOW WARSAW LODZ	~ 1985 21 Dec 1985 20 Jun 1988 12 Jul 1990 11 Nov 1991 18 Feb 1992 17 Dec 1992 18 Dec 1992 5 Mar 1996	NONE D92100 S2384 A00610 A00610 S2384 4379	Capture Transfer Transfer Transfer Transfer Transfer Transfer Transfer Death	Wild Born	PRETOR DEW/5	
[Death by: Unknown means]											
1579	M	~ 1980	WILD	WILD	NAMIBIA	~ 1985	NONE	Capture	Wild Born	MB015 MAKS	

Complete Studbook as of December 2013

Stud#	Sex	Birth Date	Sire	Dam	Location	Date	LocalID	Event	Birth Origin	Name	Transponder
					PRET DW	21 Dec 1985	D92103	Transfer			
					WARSAW	20 Jun 1988	S2383	Transfer			
					LODZ	15 Nov 1991	3668	Transfer			
						25 Apr 1993		Death			
					[Death by: Unknown means]						
1580	M	5 Apr 1985	1293	1324	FOTA	5 Apr 1985	89	Birth	Captive Born	FINBAR (FWP	
					DUBLIN	7 Jul 1986	86M021	Transfer			
					FOTA	27 Jan 1987	89	Transfer			
					WHIPNADE	22 Mar 1988	L106	Transfer			
						31 Jan 1991		Death			
					[Death by: Euthanasia (medical) Unknown Digestive Unknown after necropsy]						
1581	F	5 Apr 1985	1293	1324	FOTA	5 Apr 1985	90	Birth	Captive Born	FA018	
					VARADAY	1 May 1986	NONE	Transfer			
					HOEDSPRUI	1 Jul 1989	FA018	Transfer			
					TIJUANA	11 Jan 1992		Transfer			
						~ 2002		Death			
					[Death by: Unknown means]						
1582	F	5 Apr 1985	1293	1324	FOTA	5 Apr 1985	91	Birth	Captive Born	L252/1 EITHN	
					PAIGNTON	1 Sep 1986	198	Transfer			
					JERSEY	22 Feb 1991	M1657	Transfer			
					PAIGNTON	4 Aug 1997		Transfer			
						25 Aug 1997		Death			
					[Death by: Other/Unknown Unknown Necropsy planned later]						
1583	M	12 Apr 1985	1012	492	VARADAY	12 Apr 1985	NONE	Birth	Captive Born	SHAUNAH	
					HOEDSPRUI	14 Jun 1989		Transfer			
					TIJUANA	11 Jan 1992		lft			
1584	F	12 Apr 1985	1012	492	VARADAY	12 Apr 1985	NONE	Birth	Captive Born	MONAH	
					OUDTSHORN	~ 1988		Transfer			
					POLARPARK	29 Aug 1988		Transfer			
						10 Apr 1990		Death			
					[Death by: Infection associated Unknown Digestive Unknown after necropsy]						
1585	F	~ 1985	UNK	UNK	VARADAY	~ 1985	NONE	Birth	Captive Born	ZELDA	
					HOEDSPRUI	~ 1990	FA026	Transfer			
					TIJUANA	11 Jan 1992		Transfer			
						~ 2002		Death			

Complete Studbook as of December 2013

Stud#	Sex	Birth Date	Sire	Dam	Location	Date	LocalID	Event	Birth Origin	Name	Transponder
[Death by: Unknown means]											
1586	M	14 Apr 1985	UNK	965	NISHIMURO	14 Apr 1985 30 Apr 1995	192	Birth Death	Captive Born	SAAB	
[Death by: Infection associated Unknown Urinary Unknown after necropsy]											
1587	F	14 Apr 1985	UNK	965	NISHIMURO	14 Apr 1985 3 Apr 1988	193	Birth Death	Captive Born	SARLY	
[Death by: Infection associated Unknown Digestive Viral]											
1588	M	25 Apr 1985	1006	1008	MOSCOW	25 Apr 1985 9 Jun 1985	A00727	Birth Death	Captive Born	27	
[Death by: Other/Unknown Unknown Generalized Trauma]											
1589	M	25 Apr 1985	1006	1008	MOSCOW KALININGR	25 Apr 1985 22 Apr 1986 29 Aug 1996	A00728 500810	Birth Transfer Death	Captive Born	NADIR	
[Death by: Old age Unknown Unknown (after necropsy) Necropsy not received]											
1590	F	25 Apr 1985	1006	1008	MOSCOW KALININGR	25 Apr 1985 22 Apr 1986 11 Dec 1994	A00729 500812	Birth Transfer Death	Captive Born	NONA	
[Death by: Other/Unknown Unknown Unknown (after necropsy) Toxicity]											
1591	F	25 Apr 1985	1006	1008	MOSCOW BUKHARA	25 Apr 1985 14 Aug 1985 1 Feb 2000 25 May 2002	A00730	Birth Transfer Transfer Death	Captive Born	NIKA	
[Death by: Unknown means]											
1592	M	2 May 1985	1006	1007	MOSCOW	2 May 1985 21 Aug 1985	A00731	Birth Death	Captive Born	MORDAN	
[Death by: Infection associated Unknown Digestive Viral]											
1593	M	2 May 1985	1006	1007	MOSCOW	2 May 1985 27 Aug 1985	A00732	Birth Death	Captive Born	MARKIZ	
[Death by: Infection associated Unknown Digestive Viral]											
1594	M	2 May 1985	1006	1007	MOSCOW	2 May 1985 29 Aug 1985	A00733	Birth Death	Captive Born	MAJDAN	
[Death by: Infection associated Unknown Digestive Viral]											

Complete Studbook as of December 2013

Stud#	Sex	Birth Date	Sire	Dam	Location	Date	LocalID	Event	Birth Origin	Name	Transponder
1595	F	2 May 1985	1006	1007	MOSCOW	2 May 1985 17 Apr 1986	A00734	Birth Death	Captive Born	MAGDA	
											[Death by: Other/Unknown Unknown Musculoskeletal Mechanical abnormality]
1596	F	2 May 1985	1006	1007	MOSCOW	2 May 1985 30 Aug 1985	A00735	Birth Death	Captive Born	MOLLY	
											[Death by: Infection associated Unknown Digestive Viral]
1597	F	2 May 1985	1006	1007	MOSCOW	2 May 1985 31 Aug 1985	A00736	Birth Death	Captive Born	MARITSA	
											[Death by: Infection associated Unknown Digestive Viral]
1598	M	12 May 1985	1083	1085	JOHANSBRG	12 May 1985 12 May 1985	6119	Birth Death	Captive Born		
											[Death by: Stillbirth Incinerate Unknown (after necropsy) Necropsy not received]
1599	M	12 May 1985	1083	1085	JOHANSBRG	12 May 1985 12 May 1985	6120	Birth Death	Captive Born		
											[Death by: Stillbirth Incinerate Unknown (after necropsy) Necropsy not received]
1600	F	12 May 1985	1083	1085	JOHANSBRG	12 May 1985 13 May 1985	6121	Birth Death	Captive Born		
											[Death by: Environ/Behav conditions Incinerate Digestive Trauma Necropsy not received]
1601	F	12 May 1985	1083	1085	JOHANSBRG	12 May 1985 13 May 1985	6122	Birth Death	Captive Born		
											[Death by: Injury from exhibit mate Incinerate Generalized Trauma Necropsy not received]
1602	F	12 May 1985	1083	1085	JOHANSBRG	12 May 1985 14 May 1985	6123	Birth Death	Captive Born		
											[Death by: Injury from exhibit mate Incinerate Generalized Trauma Necropsy not received]
1603	F	12 May 1985	1083	1085	JOHANSBRG	12 May 1985 16 May 1985	6124	Birth Death	Captive Born		
											[Death by: Injury from exhibit mate Incinerate Generalized Trauma Necropsy not received]
1604	M	~ May 1985	WILD	WILD	NAMIBIA KREFELD	~ May 1985 27 May 1987 12 May 2000	NONE 38	Capture Transfer Death	Wild Born	SHAKA	
											[Death by: Other/Unknown Mounted or Preserved: Generalized Unknown after necropsy]

Complete Studbook as of December 2013

Stud#	Sex	Birth Date	Sire	Dam	Location	Date	LocalID	Event	Birth Origin	Name	Transponder
1605	F	~ May 1985	WILD	WILD	NAMIBIA KREFELD	~ May 1985 27 May 1987 1 Aug 2000	NONE 39	Capture Transfer Death	Wild Born	NANDI	
											[Death by: Infection associated Unknown Nervous New growths/cancer]
1606	F	14 Jun 1985	1018	1800	VARADAY HOEDSPRUI	14 Jun 1985 ~ 1990 ~ 1 Aug 1998	NONE FA033	Birth Transfer Death	Captive Born	PAULAH	
											[Death by: Other/Unknown Unknown Generalized Unknown after necropsy]
1607	F	9 Jul 1985	1418	491	VARADAY HOEDSPRUI NISHIMURO	9 Jul 1985 1 Jul 1989 24 Nov 1990 23 Oct 1997	NONE FA021 261	Birth Transfer Transfer Death	Captive Born	MAUCHEEBAH	
											[Death by: Infection associated Unknown Urinary Unknown after necropsy]
1608	F	9 Jul 1985	1418	491	VARADAY HOEDSPRUI	9 Jul 1985 1 Jul 1989 ~ 1 Jul 1998	NONE FA022	Birth Transfer Death	Captive Born	THERESAH	
											[Death by: Other/Unknown Unknown Generalized Unknown after necropsy]
1609	F	20 Aug 1985	777	692	HERBERSTN	20 Aug 1985 8 Jan 1993	_____	Birth Death	Captive Born	SUNNY	
											[Death by: Infection associated Unknown Generalized Bacterial]
1610	F	20 Aug 1985	777	692	HERBERSTN	20 Aug 1985 22 Mar 1992	_____	Birth Death	Captive Born	JUTTA	
											[Death by: Other/Unknown Unknown Musculoskeletal Mechanical abnormality]
1611	F	20 Aug 1985	777	692	HERBERSTN	20 Aug 1985	_____	Birth ltf	Captive Born		
1612	F	1 Sep 1985	UNK	UNK	GREULICH	1 Sep 1985 1 Oct 1988	_____	Birth Death	Captive Born	PIPPA	
											[Death by: Environ/Behav conditions Unknown No necropsy planned]
1613	M	17 Sep 1985	848	1038	WASS BR C FONTAINE	17 Sep 1985 13 Mar 1987 13 Jan 1993	MGUMBA 67AJ4	Birth Transfer Death	Captive Born	MGUMBA	
											[Death by: Environ/Behav conditions Unknown No necropsy planned]
1614	M	17 Sep 1985	848	1038	WASS BR C	17 Sep 1985	MASEBE	Birth	Captive Born	MASEBELI	

Complete Studbook as of December 2013

Stud#	Sex	Birth Date	Sire	Dam	Location	Date	LocalID	Event	Birth Origin	Name	Transponder
						15 Oct 1985		Death			
						[Death by: Euthanasia (medical) Unknown No necropsy planned]					
1615	F	17 Sep 1985	848	1038	WASS BR C	17 Sep 1985	ELISA	Birth	Captive Born	ELISA	
						28 Oct 1985		Death			
						[Death by: Euthanasia (medical) Unknown No necropsy planned]					
1616	M	18 Sep 1985	848	1208	WASS BR C	18 Sep 1985	ZEB	Birth	Captive Born	ZEB	
					SIGEAN	~ 1986		Transfer			
						13 Oct 1987		Death			
						[Death by: Infection associated Unknown Digestive Unknown after necropsy]					
1617	M	18 Sep 1985	848	1208	WASS BR C	18 Sep 1985	ZENO	Birth	Captive Born	ZENO	
					SIGEAN	~ 1986		Transfer			
						6 Aug 1989		Death			
						[Death by: Infection associated Unknown Integumentary Bacterial]					
1618	M	18 Sep 1985	848	1208	WASS BR C	18 Sep 1985	ZOMBI	Birth	Captive Born	ZOMBI	
					SIGEAN	27 Aug 1986		Transfer			
						11 Sep 1987		Death			
						[Death by: Other/Unknown Unknown Digestive Unknown after necropsy]					
1619	M	18 Sep 1985	848	1208	WASS BR C	18 Sep 1985	ZOEF	Birth	Captive Born	ZOEF	
					AMERSFOOR	1 Apr 1989	M1294	Transfer			
					WASS BR C	~ 1990	ZOEF	Transfer			
					AMERSFOOR	16 Mar 1994	M1294	Transfer			
					WASS BR C	14 Mar 1995	ZOEF	Transfer			
					AMERSFOOR	18 Jan 1996	M1294	Transfer			
					WASS BR C	17 Jun 1996	ZOEF	Transfer			
					AUNEAU Z	25 Aug 1998	AJ001	Transfer			
					LISIEUX Z	25 Aug 1998	M98121	Transfer			
						9 May 1999	M98121	Transfer			
					WASS BR C	10 May 1999	ZOEF	Transfer			
						23 Mar 2002		Death			
						[Death by: Unknown means]					
1620	F	18 Sep 1985	848	1208	WASS BR C	18 Sep 1985	ZSAZSA	Birth	Captive Born	ZSA ZSA	
						10 Dec 1999		Death			
						[Death by: Euthanasia (medical) Unknown Urinary Unknown after necropsy]					
1621	F	2 Oct 1985	UNK	965	NISHIMURO	2 Oct 1985	197	Birth	Captive Born		

Complete Studbook as of December 2013

Stud#	Sex	Birth Date	Sire	Dam	Location	Date	LocalID	Event	Birth Origin	Name	Transponder
						4 Oct 1985		Death			
						[Death by: Other/Unknown Unknown Generalized Unknown after necropsy]					
1622	F	6 Oct 1985	847	850	WASS BR C	6 Oct 1985	DAVINA	Birth	Captive Born	DAVINA	
						4 May 1994		Death			
						[Death by: Environ/Behav conditions Unknown Digestive New growths/cancer]					
1623	M	~ 1985	WILD	WILD	NAMIBIA RABAT	~ 1986 26 Feb 1986	NONE 20128	Capture lft	Wild Born		
1624	F	~ 1985	WILD	WILD	NAMIBIA RABAT	~ 1986 26 Feb 1986 ~ 2004	NONE 20129	Capture Transfer Death	Wild Born		
						[Death by: Unknown means]					
1625	F	25 Oct 1985	1012	925	VARADAY	25 Oct 1985	NONE	Birth	Captive Born	GACHEEBAH	
						4 Jul 1991		Death			
						[Death by: Infection associated Unknown Respiratory Bacterial]					
1626	?	2 Nov 1985	1396	1034	MARWELL	2 Nov 1985	850022	Birth	Captive Born	GP NO: 22	
						2 Nov 1985		Death			
						[Death by: Injury from exhibit mate Unknown No necropsy planned]					
1627	M	23 Nov 1985	UNK	1339	GREULICH	23 Nov 1985	_____	Birth	Captive Born	ELVIS	
						15 Jan 1986		Death			
						[Death by: Infection associated Unknown Digestive Viral]					
1628	M	23 Nov 1985	UNK	1339	GREULICH	23 Nov 1985	_____	Birth	Captive Born		
						15 Jan 1986		Death			
						[Death by: Infection associated Unknown Digestive Viral]					
1629	F	23 Nov 1985	UNK	1339	GREULICH	23 Nov 1985	_____	Birth	Captive Born	ELMIRA	
						15 Jan 1986		Death			
						[Death by: Infection associated Unknown Digestive Viral]					
1630	F	23 Nov 1985	UNK	1339	GREULICH	23 Nov 1985	_____	Birth	Captive Born		
						15 Jan 1986		Death			
						[Death by: Infection associated Unknown Digestive Viral]					
1631	M	21 Dec 1985	1134	761	HILVARENB	21 Dec 1985	M85205	Birth	Captive Born	HARRY BB 42	
						7 Mar 1995		Death			

Complete Studbook as of December 2013

Stud#	Sex	Birth Date	Sire	Dam	Location	Date	LocalID	Event	Birth Origin	Name	Transponder
[Death by: Euthanasia (medical) Mounted or Preserved: 320209001/HILVARENB Endocrine Enervation, secondary]											
1632	F	~ 1986	WILD	WILD	NAMIBIA NISHIMURO	~ 1988 10 Sep 1988 26 May 1997	NONE 225	Capture Transfer Death	Wild Born	ARSHA	
[Death by: Infection associated Unknown Urinary Unknown after necropsy]											
1633	F	~ 1987	WILD	WILD	NAMIBIA NISHIMURO HIMEHI SH TOBU	~ 1988 10 Sep 1988 23 Jan 1990 23 Jul 1994 12 Sep 2003	NONE 224 224 224	Capture Transfer Transfer Transfer Death	Wild Born	FILL	
[Death by: Old age Unknown Unknown (after necropsy)]											
1634	F	~ 1986	WILD	WILD	NAMIBIA NISHIMURO	~ 1988 10 Sep 1988 2 Nov 1995	NONE 223	Capture Transfer Death	Wild Born	DOLLY	
[Death by: Unknown means]											
1635	F	~ 1984	UNK	UNK	UNKNOWN MALLORCA GELSNKRKN TRIPOLI	~ 1984 30 Aug 1985 24 Dec 1987 4 Sep 1988 15 Feb 1994	_____	Birth Transfer Transfer Transfer Death	Unk BirthType		
[Death by: Infection associated Unknown Urinary Bacterial]											
1636	F	~ 1986	WILD	WILD	NAMIBIA RUSHDEN COLCHESTR	~ 1987 7 Feb 1987 21 Aug 1987 28 Jan 1998	NONE 4865 24	Capture Transfer Transfer Death	Wild Born	MALINDI	
[Death by: Euthanasia (medical) Unknown Unknown (after necropsy)]											
1637	F	~ 1986	WILD	WILD	NAMIBIA RUSHDEN COLCHESTR	~ 1987 ~ 1987 21 Aug 1987 24 Jun 2002	NONE 4864 25	Capture Transfer Transfer Death	Wild Born	MOSHI	
[Death by: Euthanasia (medical) Unknown Necropsy planned later Unknown after necropsy]											
1638	M	~ 1986	WILD	WILD	NAMIBIA JOHANSBRG	~ 1986 22 Sep 1986 16 Oct 1997	NONE 114	Capture Transfer Death	Wild Born	VASKOP	00-013A-7746

Complete Studbook as of December 2013

Stud#	Sex	Birth Date	Sire	Dam	Location	Date	LocalID	Event	Birth Origin	Name	Transponder
[Death by: Infection associated Incinerate Hemic/Lymph Toxicity]											
1639	F	~ 1986	WILD	WILD	NAMIBIA JOHANSBRG	~ 1986 22 Sep 1986 17 Nov 1999	NONE 115	Capture Transfer Death	Wild Born	LOSKOP	00-013B-D95D
[Death by: Euthanasia (medical) Incinerate Generalized Trauma]											
1640	M	23 Feb 1986	1396	1034	MARWELL TWYCROSS FOTA	23 Feb 1986 18 Sep 1990 20 Feb 1991 4 May 1993	41986 858 148	Birth Transfer Transfer Death	Captive Born	FWP 87 SAKI	
[Death by: Unknown means]											
1641	?	23 Feb 1986	1396	1034	MARWELL	23 Feb 1986 2 Mar 1986	860007	Birth Death	Captive Born	GP NO:24	
[Death by: Environ/Behav conditions Unknown Generalized Unknown after necropsy]											
1642	?	23 Feb 1986	1396	1034	MARWELL	23 Feb 1986 2 Mar 1986	860008	Birth Death	Captive Born	GP NO:25	
[Death by: Environ/Behav conditions Unknown Generalized Unknown after necropsy]											
1643	F	27 Mar 1986	347	356	WHIPSSNADE GLASGOW WHIPSSNADE DELHI HYDER PAK	27 Mar 1986 10 Jun 1987 12 Sep 1990 7 Dec 1990 2 Oct 1994 2 Oct 1994	L1279 M01202 L1279	Birth Transfer Transfer Transfer Transfer Death	Captive Born	ALEXIS	
[Death by: Died in transit Unknown No necropsy planned]											
1644	F	27 Mar 1986	347	356	WHIPSSNADE GLASGOW EDINBURGH	27 Mar 1986 11 Jun 1987 6 Dec 1989 14 Oct 1991	2623 M01203 89LA01	Birth Transfer Transfer Death	Captive Born	FALLON	
[Death by: Infection associated Unknown Digestive Unknown after necropsy]											
1645	F	27 Mar 1986	347	356	WHIPSSNADE JERSEY PAIGNTON MARWELL	27 Mar 1986 6 Dec 1986 26 Jan 1991 1 Aug 1994 17 Mar 1996	2624 M1206 816 2708	Birth Transfer Transfer Transfer Death	Captive Born	L252/3 KRYST	
[Death by: Infection associated Unknown Digestive Bacterial]											

Complete Studbook as of December 2013

Stud#	Sex	Birth Date	Sire	Dam	Location	Date	LocalID	Event	Birth Origin	Name	Transponder
1646	M	31 Mar 1986	954	1077	HUIZEN FD	31 Mar 1986 1 Jul 1988		Birth Death	Captive Born	B101	
											[Death by: Unknown means]
1647	M	31 Mar 1986	954	1077	HUIZEN FD DRESDEN EBERSWALD STRALSUND	31 Mar 1986 4 Jul 1988 12 Oct 1988 2 Jul 1992 23 Sep 1997	188081	Birth Transfer Transfer Transfer Death	Captive Born	TKN 9	00-001F-CE73
											[Death by: Unknown means]
1648	F	31 Mar 1986	954	1077	HUIZEN FD	31 Mar 1986 1 Jul 1988		Birth Death	Captive Born	B103	
											[Death by: Unknown means]
1649	F	31 Mar 1986	954	1077	HUIZEN FD	31 Mar 1986 30 Jun 1986		Birth Death	Captive Born		
											[Death by: Unknown means]
1650	M	~ 1986	WILD	WILD	NAMIBIA BORAS	~ 1986 15 Dec 1986 24 Mar 2000	NONE RG0008	Capture Transfer Death	Wild Born	JUMA	
											[Death by: Infection associated Unknown Urinary Unknown after necropsy]
1651	M	~ 1986	WILD	WILD	NAMIBIA BORAS	~ 1986 15 Dec 1986 19 Jan 2000	NONE RG0009	Capture Transfer Death	Wild Born	DUMA	
											[Death by: Infection associated Unknown Urinary Unknown after necropsy]
1652	F	19 Apr 1986	1006	1008	MOSCOW BORAS	19 Apr 1986 22 Mar 1988 21 Sep 2001	A00083 RG0010	Birth Transfer Death	Captive Born	MARINA	
											[Death by: Unknown means]
1653	F	19 Apr 1986	1006	1008	MOSCOW TASHKENT	19 Apr 1986 24 Jun 1987 ~ Jan 2000	A00737	Birth Transfer Death	Captive Born	NERONA	
											[Death by: Unknown means]
1654	F	19 Apr 1986	1006	1008	MOSCOW WARSAW	19 Apr 1986 17 Dec 1986	A00738 S2202	Birth Transfer	Captive Born	NANA	

Complete Studbook as of December 2013

Stud#	Sex	Birth Date	Sire	Dam	Location	Date	LocalID	Event	Birth Origin	Name	Transponder
					LODZ	3 Apr 1998 9 Aug 2001	6848	Transfer Death			
					[Death by: Unknown means]						
1655	M	20 Apr 1986	1006	1007	MOSCOW TASHKENT	20 Apr 1986 24 Jun 1987	A00739	Birth ltf	Captive Born	MURZIK	
1656	F	20 Apr 1986	1006	1007	MOSCOW SOFIAZ00 WASS BR C	20 Apr 1986 18 Apr 1988 12 Dec 1994 1 Oct 1998	A00084 MIRZA	Birth Transfer Transfer Death	Captive Born	MIRZA	
					[Death by: Euthanasia (medical) Unknown Generalized Unknown after necropsy]						
1657	F	20 Apr 1986	1006	1007	MOSCOW WARSAW LODZ	20 Apr 1986 17 Dec 1986 3 Apr 1998 18 Sep 1998	A00740 S2201 6847	Birth Transfer Transfer Death	Captive Born	MONIKA	
					[Death by: Euthanasia (medical) Unknown Unknown (after necropsy)]						
1658	F	20 Apr 1986	1006	1007	MOSCOW	20 Apr 1986 4 Jun 2001	A00085	Birth Death	Captive Born	MUZA	
					[Death by: Unknown means]						
1659	F	25 Apr 1986	1006	1316	MOSCOW	25 Apr 1986 2 Jun 2003	A00086	Birth Death	Captive Born	DIANA	
					[Death by: Unknown means]						
1660	M	8 May 1986	847	850	WASS BR C FREJUS	8 May 1986 1 Dec 1986 ~ 1989	FAROUK	Birth Transfer Death	Captive Born	FAROUK	
					[Death by: Unknown means]						
1661	M	8 May 1986	847	850	WASS BR C BEIJING	8 May 1986 12 Jun 1987 13 Nov 1991	FEISAL 500164	Birth Transfer Death	Captive Born	FEISAL	
					[Death by: Unknown means]						
1662	F	8 May 1986	847	850	WASS BR C	8 May 1986 11 Oct 1986	FEDRA	Birth Death	Captive Born	FEDRA	
					[Death by: Infection associated Unknown Digestive Viral]						

Complete Studbook as of December 2013

Stud#	Sex	Birth Date	Sire	Dam	Location	Date	LocalID	Event	Birth Origin	Name	Transponder
1663	F	8 May 1986	847	850	WASS BR C	8 May 1986	FELICE	Birth	Captive Born	FELICE	
					FONTAINE	16 May 1987	67AJ3	Transfer			
					LA FLECHE	26 Apr 1996	1594	Transfer			
					FONTAINE	1 Jun 1996	67AJ3	Transfer			
						27 Jun 1996		Death			
[Death by: Infection associated Incinerate Hemic/Lymph Viral]											
1664	F	1 Jun 1986	1418	491	VARADAY	1 Jun 1986	NONE	Birth	Captive Born	CARAH	
					HOEDSPRUI	1 Jul 1989	FA015	Transfer			
					NISHIMURO	24 Nov 1990	262	Transfer			
						20 Oct 1997		Death			
[Death by: Infection associated Unknown Urinary Unknown after necropsy]											
1665	M	14 Jun 1986	347	350	WHIPSSNADE	14 Jun 1986	1501	Birth	Captive Born	LOFTY	
					COLCHESTR	30 Sep 1987	26	Transfer			
						25 Jul 2001		Death			
[Death by: Unknown means]											
1666	M	14 Jun 1986	347	350	WHIPSSNADE	14 Jun 1986	1602	Birth	Captive Born	SHAMBA	000204A443
					CHESTER	10 Jun 1987	1573	Transfer			
						14 Nov 2001		Death			
[Death by: Other/Unknown Incinerate Urinary Unknown after necropsy]											
1667	F	14 Jun 1986	347	350	WHIPSSNADE	14 Jun 1986	L108	Birth	Captive Born	MICHELLE	
						22 Dec 1993		Death			
[Death by: Euthanasia (medical) Unknown No necropsy planned]											
1668	F	14 Jun 1986	347	350	WHIPSSNADE	14 Jun 1986	2625	Birth	Captive Born	ANGIE	
					CHESTER	10 Jun 1987	1574	Transfer			
					BELFAST	28 Feb 1989	124	Transfer			
						27 Sep 1993		Death			
[Death by: Unknown means]											
1669	F	14 Jun 1986	347	350	WHIPSSNADE	14 Jun 1986	1603	Birth	Captive Born	FWP 120	
					CHESTER	10 Jun 1987	1575	Transfer			
					FOTA	10 Aug 1993	934	Transfer			
						31 Oct 1996		Death			
[Death by: Euthanasia (medical) Bury No necropsy planned]											
1670	M	15 Jun 1986	1789	1037	OUDTSHORN	15 Jun 1986	_____	Birth	Captive Born	ZENITH	
					POLARPARK	1 Oct 1986	_____	Transfer			

Complete Studbook as of December 2013

Stud#	Sex	Birth Date	Sire	Dam	Location	Date	LocalID	Event	Birth Origin	Name	Transponder
						20 Jan 1996		Death			
						[Death by: Infection associated Unknown Urinary Mechanical abnormality]					
1671	F	15 Jun 1986	1789	1037	OUDTSHORN	15 Jun 1986		Birth	Captive Born	ZEPHER	
					POLARPARK	1 Oct 1986		Transfer			
						15 Oct 1993		Death			
						[Death by: Infection associated Unknown Generalized Unknown after necropsy]					
1672	M	16 Jun 1986	1396	1034	MARWELL	16 Jun 1986	644	Birth	Captive Born	SHWARTZ	
					PEARL CST	8 May 1989	837	Transfer			
						30 Mar 1992		Death			
						[Death by: Euthanasia (medical) Unknown Nervous Fungal]					
1673	M	16 Jun 1986	1396	1034	MARWELL	16 Jun 1986	645	Birth	Captive Born	M15 WASHA WA	
					PEARL CST	8 May 1989	838	Transfer			
						30 Mar 1992		Death			
						[Death by: Euthanasia (medical) Unknown Nervous Fungal]					
1674	F	16 Jun 1986	1396	1034	MARWELL	16 Jun 1986	646	Birth	Captive Born	F10 JILLY	
					PEARL CST	8 May 1989	839	Transfer			
						30 Mar 1992		Death			
						[Death by: Euthanasia (medical) Unknown Nervous Fungal]					
1675	M	~ Jun 1986	WILD	WILD	NAMIBIA	~ Jun 1986	NONE	Capture	Wild Born	ZULU	
					KREFELD	17 Jun 1987	40	Transfer			
						5 Dec 2002		Death			
						[Death by: Euthanasia (medical) Given to an institution: Generalized Bacterial]					
1676	F	~ 1986	WILD	WILD	NAMIBIA	~ 1987	NONE	Capture	Wild Born	MAKUBA	
					KREFELD	17 Jun 1987	41	Transfer			
						28 Apr 1993		Death			
						[Death by: Infection associated Unknown Musculoskeletal Unknown after necropsy]					
1677	M	~ Jun 1986	WILD	WILD	NAMIBIA	~ 1987	NONE	Capture	Wild Born	RAMON	
					BARCELONA	25 Jun 1987	96	Transfer			
						21 Sep 1994		Death			
						[Death by: Unknown means]					
1678	F	~ Jun 1986	WILD	WILD	NAMIBIA	~ 1987	NONE	Capture	Wild Born	ANNY	
					BARCELONA	25 Jun 1987	98	Transfer			
						12 Jan 1993		Death			

Complete Studbook as of December 2013

Stud#	Sex	Birth Date	Sire	Dam	Location	Date	LocalID	Event	Birth Origin	Name	Transponder
[Death by: Infection associated Unknown Cardiovascular Unknown after necropsy]											
1679	F	~ 1986	WILD	WILD	NAMIBIA BARCELONA	~ 1987 25 Jun 1987 28 Mar 1989	NONE 97	Capture Transfer Death	Wild Born	ALICE	
[Death by: Euthanasia (medical) Unknown No necropsy planned]											
1680	M	1 Jul 1986	670	1019	VARADAY OUDTSHORN POLARPARK	1 Jul 1986 ~ 1988 1 Jun 1989 7 Aug 1993	NONE	Birth Transfer Transfer Death	Captive Born	MICAH	
[Death by: Infection associated Unknown Generalized Unknown after necropsy]											
1681	M	1 Jul 1986	670	1019	VARADAY HOEDSPRUI TIJUANA	1 Jul 1986 1 Jul 1989 11 Jan 1992	NONE	Birth Transfer ltf	Captive Born	KEVIN	
1682	F	1 Jul 1986	670	1019	VARADAY HOEDSPRUI NISHIMURO	1 Jul 1986 1 Jul 1989 24 Nov 1990 11 Apr 1995	NONE FA035 260	Birth Transfer Transfer Death	Captive Born	INAH	
[Death by: Infection associated Unknown Urinary Unknown after necropsy]											
1683	M	5 Jul 1986	1543	1400	FOTA DUBLIN FOTA BELFAST FOTA LA FLECHE	5 Jul 1986 11 May 1989 14 Aug 1989 18 Sep 1989 11 Feb 1993 21 Apr 1993 21 Dec 1993	95 89M067 95 210 95 362	Birth Transfer Transfer Transfer Transfer Transfer Death	Captive Born	Seany	
[Death by: Unknown means]											
1684	F	5 Jul 1986	1543	1400	FOTA DUBLIN FOTA MARWELL	5 Jul 1986 25 Jan 1987 21 May 1988 20 Feb 1991 27 Jul 1994	96 87M043 96 1605	Birth Transfer Transfer Transfer Death	Captive Born	F12 FOTA	7F7-F465-86E
[Death by: Euthanasia (medical) Unknown Urinary Unknown after necropsy]											
1685	M	13 Jul 1986	1163	1324	FOTA DUBLIN	13 Jul 1986 26 Jan 1987	97 87M042	Birth Transfer	Captive Born	CLINT	

Complete Studbook as of December 2013

Stud#	Sex	Birth Date	Sire	Dam	Location	Date	LocalID	Event	Birth Origin	Name	Transponder
					BELFAST	19 May 1988	27	Transfer			
					EDINBURGH	24 Jun 1995	95FA01	Transfer			
					GLASGOW	18 May 1997		Transfer			
						9 Apr 2002		Death			
					[Death by: Unknown means]						
1686	F	13 Jul 1986	1163	1324	FOTA	13 Jul 1986	98	Birth	Captive Born	FWP 37	7F7F46684E
						16 Feb 1995		Death			
					[Death by: Infection associated Incinerate Urinary Toxicity]						
1687	F	13 Jul 1986	1163	1324	FOTA	13 Jul 1986	99	Birth	Captive Born	FWP 38	
						3 Sep 1986		Death			
					[Death by: Injury from exhibit mate Unknown No necropsy planned]						
1688	M	30 Aug 1986	1403	1326	FOTA	30 Aug 1986	100	Birth	Captive Born	FWP 39	
						18 Sep 1986		Death			
					[Death by: Other/Unknown Unknown Generalized Nutrition]						
1689	M	30 Aug 1986	1403	1326	FOTA	30 Aug 1986	101	Birth	Captive Born	FWP 40	BOB
					DUBLIN	9 Jan 1989	89M080	Transfer			
					FOTA	14 Mar 1989	101	Transfer			
					DUBLIN	23 Mar 1989	89M080	Transfer			
					BELFAST	18 Sep 1989	209	Transfer			
					FOTA	11 Feb 1993	101	Transfer			
						12 Nov 1993		Death			
					[Death by: Injury from exhibit mate Unknown No necropsy planned]						
1690	M	30 Aug 1986	1403	1326	FOTA	30 Aug 1986	102	Birth	Captive Born	FWP 41	HOWAR
					GREULICH	~ 1988		Transfer			
					OCHS	1 Feb 1988	NONE	Transfer			
						~ 2002		Death			
					[Death by: Unknown means]						
1691	F	30 Aug 1986	1403	1326	FOTA	30 Aug 1986	103	Birth	Captive Born	FWP 42	
						19 Sep 1986		Death			
					[Death by: Other/Unknown Unknown Generalized Nutrition]						
1692	F	30 Aug 1986	1403	1326	FOTA	30 Aug 1986	104	Birth	Captive Born	FWP 43	COSY
					DUBLIN	3 Jun 1988	88M057	Transfer			
					FOTA	9 Jan 1989	104	Transfer			
						8 Nov 1989		Death			

Complete Studbook as of December 2013

Stud#	Sex	Birth Date	Sire	Dam	Location	Date	LocalID	Event	Birth Origin	Name	Transponder
[Death by: Euthanasia (medical) Unknown Generalized Unknown after necropsy]											
1693	F	30 Aug 1986	1403	1326	FOTA	30 Aug 1986	105	Birth	Captive Born	THIKA	
					CHESTER	9 Oct 1987	1633	Transfer			
					FOTA	10 Aug 1993	105	Transfer			
					CHESTER	8 Jul 1994	1633	Transfer			
						12 Jan 1996		Death			
[Death by: Infection associated Unknown Urinary Unknown after necropsy]											
1694	F	30 Aug 1986	1403	1326	FOTA	30 Aug 1986	106	Birth	Captive Born	FWP 45 SLEAK	
					GREULICH	~ 1988		Transfer			
					OCHS	1 Feb 1988	NONE	Transfer			
						~ 2002		Death			
[Death by: Unknown means]											
1695	?	1 Oct 1986	1444	1230	DUBBO	1 Oct 1986	860005	Birth	Captive Born	D186	
						11 Oct 1986		Death			
[Death by: Environ/Behav conditions Unknown Generalized Unknown after necropsy]											
1696	?	1 Oct 1986	1444	1230	DUBBO	1 Oct 1986	860006	Birth	Captive Born	D286	
						11 Oct 1986		Death			
[Death by: Environ/Behav conditions Unknown Generalized Unknown after necropsy]											
1697	M	8 Nov 1986	954	1077	HUIZEN FD	8 Nov 1986		Birth	Captive Born	B105	
						~ 1993		Death			
[Death by: Unknown means]											
1698	M	8 Nov 1986	954	1077	HUIZEN FD	8 Nov 1986		Birth	Captive Born	B106	
						~ 1992		Death			
[Death by: Unknown means]											
1699	F	8 Nov 1986	954	1077	HUIZEN FD	8 Nov 1986		Birth	Captive Born	TSAVO	
					PEAUGRES	26 Mar 1991	PE03	Transfer			
						30 Nov 1993		Death			
[Death by: Unknown means]											
1700	F	8 Nov 1986	954	1077	HUIZEN FD	8 Nov 1986		Birth	Captive Born	B108 BLACK F	
					AYWAILLE	1 Jun 1997	970055	Transfer			
						3 Oct 1997	970055	Transfer			
						8 Jan 2000		Death			
[Death by: Unknown means]											

Complete Studbook as of December 2013

Stud#	Sex	Birth Date	Sire	Dam	Location	Date	LocalID	Event	Birth Origin	Name	Transponder
1701	F	8 Nov 1986	954	1077	HUIZEN FD	8 Nov 1986 ~ 1989		Birth Death	Captive Born	B109	
											[Death by: Unknown means]
1702	M	24 Nov 1986	UNK	965	NISHIMURO	24 Nov 1986 29 Nov 1986	207	Birth Death	Captive Born		
											[Death by: Other/Unknown Unknown Generalized Unknown after necropsy]
1703	M	26 Nov 1986	1413	1257	NISHIMURO	26 Nov 1986 18 Aug 1987	208	Birth Death	Captive Born		
											[Death by: Infection associated Unknown Digestive Viral]
1704	M	26 Nov 1986	1413	1257	NISHIMURO	26 Nov 1986 9 Sep 1987	209	Birth Death	Captive Born		
											[Death by: Infection associated Unknown Digestive Viral]
1705	F	26 Nov 1986	1413	1257	NISHIMURO	26 Nov 1986 25 Mar 1987	210	Birth Death	Captive Born		
											[Death by: Infection associated Unknown Digestive Unknown after necropsy]
1706	F	26 Nov 1986	1413	1257	NISHIMURO	26 Nov 1986 29 Nov 1986	211	Birth Death	Captive Born		
											[Death by: Infection associated Unknown Respiratory Unknown after necropsy]
1707	M	28 Dec 1986	847	1038	WASS BR C GUADALJR	28 Dec 1986 ~ 1987 ~ 2002	GEORGE	Birth Transfer Death	Captive Born	GEORGIE	
											[Death by: Unknown means]
1708	M	28 Dec 1986	847	1038	WASS BR C FONTAINE	28 Dec 1986 21 Apr 1988 20 Feb 1991	GINO 67AJ1	Birth Transfer Death	Captive Born	GINO	
											[Death by: Other/Unknown Unknown Digestive Mechanical abnormality]
1709	F	28 Dec 1986	847	1038	WASS BR C FONTAINE	28 Dec 1986 21 Apr 1988 13 Feb 1995	GINNY 67AJ2	Birth Transfer Death	Captive Born	GINNY	
											[Death by: Euthanasia (medical) Unknown No necropsy planned]
1710	F	~ 1987	WILD	WILD	NAMIBIA SIGEAN	~ 1988 8 Nov 1988	NONE	Capture Transfer	Wild Born	MONT3	

Complete Studbook as of December 2013

Stud#	Sex	Birth Date	Sire	Dam	Location	Date	LocalID	Event	Birth Origin	Name	Transponder
					MONTPELLI	9 Jan 1990 29 Jul 1994	M003	Transfer Death			
					[Death by: Unknown means]						
1711	F	~ 1987	WILD	WILD	NAMIBIA	~ 1988	NONE	Capture	Wild Born	MONT1	09F14F
					MONTPELLI	8 Nov 1988	M001	Transfer			
					PEAUGRES	31 Jul 1996	29	Transfer			
					MONTPELLI	6 Jun 1997 20 Apr 2000		Transfer Death			
					[Death by: Unknown means]						
1712	M	~ 1987	WILD	WILD	NAMIBIA	~ 1987	NONE	Capture	Wild Born		
					ROMA	20 Jun 1987 13 Apr 1992	161	Transfer Death			
					[Death by: Infection associated Given to an institution: Urinary New growths/cancer]						
1713	M	~ Jan 1987	WILD	WILD	NAMIBIA	~ Jan 1987	NONE	Capture	Wild Born		
					ROMA	20 Jun 1987 8 Mar 1997	162	Transfer Death			
					[Death by: Infection associated Given to an institution: MUSEUM OF ZOOLOGY C/ ROME ZOO Digestive Bacterial]						
1714	M	~ 1987	WILD	WILD	NAMIBIA	~ Jan 1987	NONE	Capture	Wild Born		
					ROMA	14 Jul 1987 ~ 1993	163	Transfer Death			
					[Death by: Infection associated Unknown Digestive Unknown after necropsy]						
1715	F	~ 1987	WILD	WILD	NAMIBIA	~ 1987	NONE	Capture	Wild Born		
					ROMA	20 Jun 1987 15 Mar 1992	160	Transfer Death			
					[Death by: Infection associated Given to an institution: Digestive Bacterial]						
1716	M	24 Jan 1987	1444	1230	DUBBO	24 Jan 1987 4 Feb 1987	870007	Birth Death	Captive Born	D187	
					[Death by: Other/Unknown Unknown Generalized Enervation, secondary]						
1717	M	4 Mar 1987	1375	1256	NISHIMURO	4 Mar 1987 4 Mar 1987	212	Birth Death	Captive Born		
					[Death by: Stillbirth Unknown No necropsy planned]						
1718	F	4 Mar 1987	1375	1256	NISHIMURO	4 Mar 1987 7 Mar 1987	213	Birth Death	Captive Born		

Complete Studbook as of December 2013

Stud#	Sex	Birth Date	Sire	Dam	Location	Date	LocalID	Event	Birth Origin	Name	Transponder
[Death by: Infection associated Unknown Respiratory Unknown after necropsy]											
1719	F	4 Mar 1987	1375	1256	NISHIMURO	4 Mar 1987 31 Mar 1987	214	Birth Death	Captive Born		
[Death by: Infection associated Unknown Digestive Unknown after necropsy]											
1720	F	4 Mar 1987	1375	1256	NISHIMURO	4 Mar 1987 2 Dec 1987	215	Birth Death	Captive Born		
[Death by: Infection associated Unknown Digestive Viral]											
1721	M	11 Jun 1987	1444	1230	DUBBO	11 Jun 1987 25 Aug 2000	870008	Birth Death	Captive Born	TSAVO	7F7D4D327E
[Death by: Unknown means]											
1722	M	11 Jun 1987	1444	1230	DUBBO ORANA	11 Jun 1987 29 Oct 1988 12 Nov 1998	870009 528	Birth Transfer Death	Captive Born	MIKUMI	
[Death by: Euthanasia (medical) Given to an institution: ORABNA No necropsy planned]											
1723	M	11 Jun 1987	1444	1230	DUBBO ORANA	11 Jun 1987 29 Oct 1988 19 Feb 1999	870010 529	Birth Transfer Death	Captive Born	KIBO	
[Death by: Euthanasia (medical) Bury No necropsy planned]											
1724	M	11 Jun 1987	1543	1400	FOTA LONGLEAT	11 Jun 1987 15 Dec 1988 ~ 2002	107	Birth Transfer Death	Captive Born	FWP 46	
[Death by: Unknown means]											
1725	M	11 Jun 1987	1543	1400	FOTA TWYXCROSS	11 Jun 1987 21 Mar 1988 3 Oct 1988	108 859	Birth Transfer Death	Captive Born	FWP 47 SNEEZ	
[Death by: Other/Unknown Unknown Musculoskeletal Mechanical abnormality]											
1726	M	11 Jun 1987	1543	1400	FOTA MARWELL WHIPSNADDE DELHI	11 Jun 1987 23 Mar 1988 7 Aug 1990 7 Dec 1990 ~ 2002	109 1057 L1253	Birth Transfer Transfer Transfer Death	Captive Born	CHARLIE (M16)	
[Death by: Unknown means]											

Complete Studbook as of December 2013

Stud#	Sex	Birth Date	Sire	Dam	Location	Date	LocalID	Event	Birth Origin	Name	Transponder
1727	M	11 Jun 1987	1543	1400	FOTA	11 Jun 1987	110	Birth	Captive Born	FWP 49 DOC	
					DUBLIN	3 Jun 1988	88M056	Transfer			
					FOTA	9 Jan 1989	110	Transfer			
					GLASGOW	8 Feb 1989	M01245	Transfer			
					EDINBURGH	30 Nov 1992	92KA02	Transfer			
					16 Jun 1995		Death				
[Death by: Unknown means]											
1728	M	11 Jun 1987	1543	1400	FOTA	11 Jun 1987	111	Birth	Captive Born	HARVEY	
					TWYCROSS	22 Mar 1988	803	Transfer			
						2 Mar 1997		Death			
[Death by: Unknown means]											
1729	F	11 Jun 1987	1543	1400	FOTA	11 Jun 1987	112	Birth	Captive Born	KARIBA	
					TWYCROSS	21 Mar 1988	860	Transfer			
					MARWELL	12 Sep 1990	1498	Transfer			
						29 Mar 1992		Death			
[Death by: Infection associated Unknown Urinary Mechanical abnormality]											
1730	F	11 Jun 1987	1543	1400	FOTA	11 Jun 1987	113	Birth	Captive Born	FWP 52 BASHF	
					BELFAST	18 May 1988	26	Transfer			
					FOTA	28 Aug 1991	113	Transfer			
						29 Mar 1992		Death			
[Death by: Other/Unknown Unknown Urinary Mechanical abnormality]											
1731	M	22 Jun 1987	1083	1085	JOHANSBRG	22 Jun 1987	6125	Birth	Captive Born		
						26 Jun 1987		Death			
[Death by: Infection associated Incinerate Respiratory Trauma]											
1732	F	22 Jun 1987	1083	1085	JOHANSBRG	22 Jun 1987	6126	Birth	Captive Born		
						10 Jul 1987		Death			
[Death by: Infection associated Incinerate Respiratory Trauma]											
1733	F	22 Jun 1987	1083	1085	JOHANSBRG	22 Jun 1987	6127	Birth	Captive Born		
						16 Jul 1987		Death			
[Death by: Infection associated Unknown Respiratory Bacterial]											
1734	F	22 Jun 1987	1083	1085	JOHANSBRG	22 Jun 1987	6128	Birth	Captive Born		
						17 Jul 1987		Death			
[Death by: Infection associated Unknown Respiratory Bacterial]											

Complete Studbook as of December 2013

Stud#	Sex	Birth Date	Sire	Dam	Location	Date	LocalID	Event	Birth Origin	Name	Transponder
1735	M	15 Sep 1987	347	356	WHIPSSNADE PEAUGRES	15 Sep 1987 6 Apr 1993 21 Jan 1997	L110 C70	Birth Transfer Death	Captive Born	JASON II	
											[Death by: Unknown means]
1736	F	15 Sep 1987	347	356	WHIPSSNADE MARWELL	15 Sep 1987 5 Jul 1995 7 Dec 1998	L111 2980	Birth Transfer Death	Captive Born	F20 JASMINE	
											[Death by: Euthanasia (medical) Incinerate No necropsy planned]
1737	F	15 Sep 1987	347	356	WHIPSSNADE GLASGOW	15 Sep 1987 10 Sep 1990 7 Feb 2001	L112 M01333	Birth Transfer Death	Captive Born	JACARANDA II	
											[Death by: Infection associated Unknown Urinary Unknown after necropsy]
1738	M	23 Sep 1987	848	850	WASS BR C	23 Sep 1987 12 Dec 1987	HABIB	Birth Death	Captive Born	HABIB	
											[Death by: Infection associated Unknown Urinary Unknown after necropsy]
1739	F	23 Sep 1987	848	850	WASS BR C WUPPERTAL WASS BR C	23 Sep 1987 21 Jul 1993 8 Sep 1993 10 Nov 1994	HAYA 93040 HAYA	Birth Transfer Transfer Death	Captive Born	HAYA	
											[Death by: Other/Unknown Unknown Urinary Unknown after necropsy]
1740	M	25 Sep 1987	952	1077	HUIZEN FD PEAUGRES	25 Sep 1987 26 Mar 1991 28 Jun 1999	B110 C69	Birth Transfer Death	Captive Born	SAMBURU	08BBFF
											[Death by: Self-inflicted injuries Unknown Respiratory Trauma]
1741	M	25 Sep 1987	952	1077	HUIZEN FD	25 Sep 1987 ~ 1989	_____	Birth Death	Captive Born	B111	
											[Death by: Unknown means]
1742	M	25 Sep 1987	952	1077	HUIZEN FD	25 Sep 1987 ~ 1989	_____	Birth Death	Captive Born	B112	
											[Death by: Unknown means]
1743	F	25 Sep 1987	952	1077	HUIZEN FD JERUSALEM	25 Sep 1987 ~ 1991 ~ 1991	_____	Birth Transfer Death	Captive Born	B113	

Complete Studbook as of December 2013

Stud#	Sex	Birth Date	Sire	Dam	Location	Date	LocalID	Event	Birth Origin	Name	Transponder
					PONTSCORF	18 Oct 1988	M0029	Transfer			
						7 Oct 1992		Death			
					[Death by: Infection associated Unknown Digestive Mechanical abnormality]						
1752	F	~ 1988	WILD	WILD	NAMIBIA	~ 1988	NONE	Capture	Wild Born	Namibie	
					PONTSCORF	18 Oct 1988	M0029	Transfer			
					LA PALMYR	15 Sep 1995	1875	Transfer			
					PEAUGRES	16 Jun 1998	228	Transfer			
						17 Jul 1998		Death			
					[Death by: Unknown means]						
1753	M	~ 1988	WILD	WILD	NAMIBIA	~ 1988	NONE	Capture	Wild Born	PS03 ZAIRE	
					PONTSCORF	18 Oct 1988	PS3	Transfer			
						26 Feb 1989		Death			
					[Death by: Infection associated Unknown Respiratory Unknown after necropsy]						
1754	F	~ 1988	WILD	WILD	NAMIBIA	~ 1988	NONE	Capture	Wild Born	PS04 SOMALIE	
					PONTSCORF	18 Oct 1988	100049	Transfer			
						30 Aug 1999		Death			
					[Death by: Euthanasia (medical) Incinerate Generalized Unknown after necropsy]						
1755	M	~ Jun 1988	WILD	1463	NAMIBIA	~ Jul 1988	NONE	Capture	Wild Born	BURKY	
					LA PALMYR	18 Oct 1988	198	Transfer			
						6 Jun 2002		Death			
					[Death by: Euthanasia (medical) Incinerate Urinary Metabolism]						
1756	F	~ Jun 1988	WILD	1463	NAMIBIA	~ Jul 1988	NONE	Capture	Wild Born	ALUSINE	
					LA PALMYR	18 Oct 1988	199	Transfer			
					PONTSCORF	15 Sep 1995		Transfer			
					PARIS ZOO	19 Nov 1996	Z96165	Transfer			
					PEAUGRES	14 Nov 1997	137	Transfer			
					PARIS ZOO	16 Jun 1998	Z96165	Transfer			
					OBTERRE	6 May 1999	H99043	Transfer			
						28 Apr 2002		Death			
					[Death by: Unknown means]						
1757	M	3 May 1988	1580	1400	FOTA	3 May 1988	114	Birth	Captive Born	FWP 53	
						24 Jul 1988		Death			
					[Death by: Euthanasia (medical) Unknown Musculoskeletal Trauma]						
1758	M	3 May 1988	1580	1400	FOTA	3 May 1988	115	Birth	Captive Born	FWP 54	

Complete Studbook as of December 2013

Stud#	Sex	Birth Date	Sire	Dam	Location	Date	LocalID	Event	Birth Origin	Name	Transponder
						20 Dec 1989		Death			
						[Death by: Euthanasia (medical) Unknown Musculoskeletal Rickettsial]					
1759	M	3 May 1988	1580	1400	FOTA	3 May 1988	116	Birth	Captive Born	FWP 55	7F7F351D15
						20 Dec 1991		Death			
						[Death by: Infection associated Unknown Cardiovascular Unknown after necropsy]					
1760	M	13 May 1988	1527	1038	WASS BR C	13 May 1988	JOCK	Birth	Captive Born	JOCK	
					PLANCKNDL	15 Apr 1991	002007	Transfer			
					WASS BR C	8 Oct 1991	JOCK	Transfer			
					FONTAINE	18 Nov 1991	67AJ5	Transfer			
					MULHOUSE	19 Jun 1992	920066	Transfer			
					WASS BR C	25 Jun 1993		Transfer			
					AMERSFOOR	14 Jul 1993	M1173	Transfer			
					WASS BR C	15 Mar 1994		Transfer			
					AMERSFOOR	15 Mar 1995	M1173	Transfer			
					STUTT GART	26 Aug 1996	6258	Transfer			
						17 May 2002		Death			
						[Death by: Unknown means]					
1761	M	13 May 1988	1527	1038	WASS BR C	13 May 1988	JULIAN	Birth	Captive Born	JULIAN	0000145746
					CLEVELAND	22 May 1989	890514	Transfer			
						4 Apr 1997		Death			
						[Death by: Euthanasia (medical) Incinerate Urinary Unknown after necropsy]					
1762	F	13 May 1988	1527	1038	WASS BR C	13 May 1988	JUBA	Birth	Captive Born	JUBA	
					FARJESTAD	10 Dec 1989		Transfer			
						24 Nov 2000		Death			
						[Death by: Infection associated Unknown Urinary Unknown after necropsy]					
1763	F	13 May 1988	1527	1038	WASS BR C	13 May 1988	JIMBA	Birth	Captive Born	JIMBA	
					ZOOANIMAL	24 Aug 1989	1060	Transfer			
					JACKSON	27 Sep 1989	002067	Transfer			
						21 Aug 1997		Death			
						[Death by: Infection associated Unknown Urinary Unknown after necropsy]					
1764	M	18 Jul 1988	1095	1097	SIGEAN	18 Jul 1988	25	Birth	Captive Born	DUPONT	
						15 Jun 1990		Death			
						[Death by: Infection associated Unknown Respiratory Bacterial]					
1765	F	18 Jul 1988	1095	1097	SIGEAN	18 Jul 1988	26	Birth	Captive Born	DOLIE	

Complete Studbook as of December 2013

Stud#	Sex	Birth Date	Sire	Dam	Location	Date	LocalID	Event	Birth Origin	Name	Transponder
						23 Feb 1991		Death			
						[Death by: Infection associated Unknown Respiratory Bacterial]					
1766	M	1 Oct 1988	952	1077	HUIZEN FD	1 Oct 1988		Birth	Captive Born		
					LONGLEAT	12 Dec 1988		Transfer			
						20 Dec 1988		Death			
						[Death by: Infection associated Unknown Digestive Unknown after necropsy]					
1767	M	1 Oct 1988	952	1077	HUIZEN FD	1 Oct 1988		Birth	Captive Born		
					LONGLEAT	12 Dec 1988		Transfer			
						20 Dec 1988		Death			
						[Death by: Infection associated Unknown Digestive Unknown after necropsy]					
1768	F	1 Oct 1988	952	1077	HUIZEN FD	1 Oct 1988		Birth	Captive Born		
						~ 1989		Death			
						[Death by: Unknown means]					
1769	F	1 Oct 1988	952	1077	HUIZEN FD	1 Oct 1988		Birth	Captive Born		
						1 Oct 1988		Death			
						[Death by: Unknown means]					
1770	M	11 Oct 1988	1466	1470	DVURKRALV	11 Oct 1988	041043	Birth	Captive Born	TANZI 2	
					SAARBRUCK	8 Jul 1994	031006	Transfer			
						10 Jul 1994		Death			
						[Death by: Unknown means]					
1771	F	11 Oct 1988	1466	1470	DVURKRALV	11 Oct 1988	041045	Birth	Captive Born	VC3	00-0638-6277
					BRNO	17 Sep 1991		Transfer			
					DVURKRALV	9 Apr 1992	041045	Transfer			
						20 Jan 2004		Death			
						[Death by: Old age Given to an institution: DK Unknown (after necropsy)]					
1772	F	11 Oct 1988	1466	1470	DVURKRALV	11 Oct 1988	041044	Birth	Captive Born	CHEETAH	
					BRNO	17 Sep 1991		Transfer			
					DVURKRALV	30 Jun 1993	041044	Transfer			
						4 Aug 1995		Death			
						[Death by: Environ/Behav conditions Unknown Hemic/Lymph Trauma]					
1773	M	14 Oct 1988	848	1381	WASS BR C	14 Oct 1988	KOJAK	Birth	Captive Born	KOJAK	
					FARJESTAD	10 Dec 1989		Transfer			
						4 Feb 1999		Death			

Complete Studbook as of December 2013

Stud#	Sex	Birth Date	Sire	Dam	Location	Date	LocalID	Event	Birth Origin	Name	Transponder
[Death by: Infection associated Unknown Urinary Unknown after necropsy]											
1774	M	14 Oct 1988	848	1381	WASS BR C	14 Oct 1988	KIAN	Birth	Captive Born	KIAN	00-01C6-707A
					FOSSILRIM	13 Jun 1990	1050	Transfer			
					FORTWORTH	24 Jun 1998	1450	Transfer			
					FOSSILRIM	2 Feb 1999	1050	Transfer			
						4 Feb 2002		Death			
[Death by: Euthanasia (medical) Bury Generalized Unknown after necropsy]											
1775	F	14 Oct 1988	848	1381	WASS BR C	14 Oct 1988	KIMJA	Birth	Captive Born	KIMJA	
					SALZBURG	12 Mar 1991	M0007	Transfer			
						29 May 2002		Death			
[Death by: Euthanasia (medical) Incinerate Nervous Unknown after necropsy]											
1776	M	22 Oct 1988	1444	1230	DUBBO	22 Oct 1988	880017	Birth	Captive Born	NAKURU	
					MELBOURNE	26 Oct 1992	921329	Transfer			
					WERRIBEE	31 Jul 2002	A20047	Transfer			
						9 Jul 2004		Death			
[Death by: Euthanasia (medical) Bury Generalized Unknown after necropsy]											
1777	M	22 Oct 1988	1444	1230	DUBBO	22 Oct 1988	880016	Birth	Captive Born	OVAMBO	
					MELBOURNE	26 Nov 1992	921330	Transfer			
					WERRIBEE	31 Jul 2002	A20046	Transfer			
						12 Jul 2003		Death			
[Death by: Unknown means]											
1778	M	17 Dec 1988	MULT	1684	FOTA	17 Dec 1988	117	Birth	Captive Born	FWP 56	
						21 Dec 1988		Death			
[Death by: Other/Unknown Unknown Generalized Nutrition]											
1779	M	17 Dec 1988	MULT	1684	FOTA	17 Dec 1988	118	Birth	Captive Born	FWP 57	7F7FE611679
					DELHI	7 Dec 1990		Transfer			
						~ 2002		Death			
[Death by: Unknown means]											
1780	M	17 Dec 1988	MULT	1684	FOTA	17 Dec 1988	119	Birth	Captive Born	FWP 58 VIC0	7F7-E603-43B
					DUBLIN	18 Dec 1989	89M147	Transfer			
					FOTA	14 Aug 1990	119	Transfer			
					JAKARTA	1 Nov 1990		ltf			
1781	M	17 Dec 1988	MULT	1684	FOTA	17 Dec 1988	120	Birth	Captive Born	CHICO	7F7-E605-13F

Complete Studbook as of December 2013

Stud#	Sex	Birth Date	Sire	Dam	Location	Date	LocalID	Event	Birth Origin	Name	Transponder
					DUBLIN	18 Dec 1989	89M148	Transfer			
					FOTA	14 Aug 1990	120	Transfer			
					JAKARTA	1 Nov 1990	_____	ltf			
1782	M	17 Dec 1988	MULT	1684	FOTA	17 Dec 1988	121	Birth	Captive Born	L272/ BRENDA7F7-E602-11F	
					DUBLIN	18 Dec 1989	89M149	Transfer			
					FOTA	14 Aug 1990	121	Transfer			
					JERSEY	19 Mar 1992	M1801	Transfer			
					PAIGNTON	4 Aug 1997	1403	Transfer			
						9 Jul 1999		Death			
					[Death by: Infection associated Unknown No necropsy planned]						
1783	F	17 Dec 1988	MULT	1684	FOTA	17 Dec 1988	122	Birth	Captive Born	FWP 61	7F7E610817
					DELHI	7 Dec 1990	_____	Transfer			
						~ 2002		Death			
					[Death by: Unknown means]						
1784	F	17 Dec 1988	MULT	1684	FOTA	17 Dec 1988	123	Birth	Captive Born	FWP 62	OLD # 7F7E61347A
					DUBLIN	18 Dec 1989	89M150	Transfer			
					FOTA	14 Aug 1990	123	Transfer			
					RIYADH	6 Mar 1992	922787	Transfer			
						3 Oct 1998		Death			
					[Death by: Infection associated Unknown Respiratory Unknown after necropsy]						
1785	M	~ 1974	WILD	WILD	NAMIBIA	~ 1980	NONE	Capture	Wild Born		
					OUDTSHORN	1 Mar 1980	_____	Transfer			
						1 Feb 1985		Death			
					[Death by: Infection associated Unknown Urinary Unknown after necropsy]						
1786	M	~ 1974	WILD	WILD	NAMIBIA	~ 1980	NONE	Capture	Wild Born		
					OUDTSHORN	1 Mar 1980	_____	Transfer			
						1 Jul 1985		Death			
					[Death by: Infection associated Unknown Urinary Unknown after necropsy]						
1787	F	~ 1974	WILD	WILD	NAMIBIA	~ 1980	NONE	Capture	Wild Born		
					OUDTSHORN	1 Mar 1980	_____	Transfer			
						~ 1986		Death			
					[Death by: Infection associated Unknown Urinary Unknown after necropsy]						
1789	M	~ 1976	WILD	WILD	NAMIBIA	~ 1976	NONE	Capture	Wild Born	OLD MAN	
					PRET DW	~ 1976	_____	Transfer			

Complete Studbook as of December 2013

Stud#	Sex	Birth Date	Sire	Dam	Location	Date	LocalID	Event	Birth Origin	Name	Transponder
					OUDTSHORN	~ 1981	2	Transfer			
						9 Oct 1989		Death			
					[Death by: Old age Unknown Generalized Unknown after necropsy]						
1790	M	~ 1978	WILD	WILD	NAMIBIA	~ 1979	NONE	Capture	Wild Born	LIEH 1	
					OUDTSHORN	~ 1980		Transfer			
					TAIPEI	25 Feb 1987	396	Transfer			
						18 Sep 1988		Death			
					[Death by: Unknown means]						
1791	F	~ 1978	WILD	WILD	NAMIBIA	~ 1979	NONE	Capture	Wild Born		
					OUDTSHORN	~ 1980	1319	Transfer			
					TAIPEI	~ 1986		Transfer			
						27 Jan 1987		Death			
					[Death by: Unknown means]						
1792	F	~ 1978	WILD	WILD	NAMIBIA	~ 1979	NONE	Capture	Wild Born		
					OUDTSHORN	~ 1980	1320	Transfer			
					TAIPEI	~ 1986		Transfer			
						10 Mar 1987		Death			
					[Death by: Unknown means]						
1793	?	1 Dec 1981	901	1037	OUDTSHORN	1 Dec 1981		Birth	Captive Born		
						1 Dec 1981		Death			
					[Death by: Injury from exhibit mate Unknown No necropsy planned]						
1794	?	1 Dec 1981	901	1037	OUDTSHORN	1 Dec 1981		Birth	Captive Born		
						1 Dec 1981		Death			
					[Death by: Injury from exhibit mate Unknown No necropsy planned]						
1795	?	1 Dec 1981	901	1037	OUDTSHORN	1 Dec 1981		Birth	Captive Born		
						1 Dec 1981		Death			
					[Death by: Injury from exhibit mate Unknown No necropsy planned]						
1796	?	1 Dec 1981	901	1037	OUDTSHORN	1 Dec 1981		Birth	Captive Born		
						1 Dec 1981		Death			
					[Death by: Injury from exhibit mate Unknown No necropsy planned]						
1797	?	1 Dec 1981	901	1037	OUDTSHORN	1 Dec 1981		Birth	Captive Born		
						1 Dec 1981		Death			
					[Death by: Injury from exhibit mate Unknown No necropsy planned]						

Complete Studbook as of December 2013

Stud#	Sex	Birth Date	Sire	Dam	Location	Date	LocalID	Event	Birth Origin	Name	Transponder
1798	F	~ 1982	WILD	WILD	NAMIBIA OUDTSHORN	~ 1986 17 Jun 1987 ~ 1990	NONE 12	Capture Transfer Death	Wild Born	OKO	
[Death by: Injury from predator Unknown Hemic/Lymph Unknown after necropsy]											
1799	F	~ 1982	WILD	WILD	NAMIBIA OUDTSHORN	~ 1987 ~ Jan 1988 ~ 1994	NONE 17	Capture Transfer Death	Wild Born	OTJAWARANGO	
[Death by: Unknown means]											
1800	F	~ 1982	WILD	WILD	NAMIBIA VARADAY	~ 1982 ~ 1982 ~ Jul 1985	NONE NONE NONE	Capture Transfer lft	Wild Born	PING PONG	
1801	M	17 Mar 1982	901	1037	OUDTSHORN	17 Mar 1982 ~ Oct 1989	7	Birth Death	Captive Born	ATON	
[Death by: Infection associated Unknown Urinary Mechanical abnormality]											
1802	M	17 Mar 1982	901	1037	OUDTSHORN	17 Mar 1982 ~ 1988	6	Birth Death	Captive Born	ONURIS	
[Death by: Infection associated Unknown Digestive Unknown after necropsy]											
1803	F	17 Mar 1982	901	1037	OUDTSHORN	17 Mar 1982 1 Nov 1991	8	Birth Death	Captive Born	ISIS	
[Death by: Euthanasia (medical) Unknown Urinary Unknown after necropsy]											
1804	M	1 Mar 1984	901	1037	OUDTSHORN TAIPEI	1 Mar 1984 ~ 1986 3 Jul 1987	_____	Birth Transfer Death	Captive Born	BANDY	
[Death by: Unknown means]											
1805	M	1 Mar 1984	901	1037	OUDTSHORN	1 Mar 1984 1 May 1986	_____	Birth Death	Captive Born		
[Death by: Environ/Behav conditions Unknown Generalized Nutrition]											
1806	M	1 Mar 1984	901	1037	OUDTSHORN	1 Mar 1984 1 May 1986	_____	Birth Death	Captive Born		
[Death by: Environ/Behav conditions Unknown Generalized Nutrition]											
1807	F	1 Mar 1984	901	1037	OUDTSHORN	1 Mar 1984 1 May 1986	_____	Birth Death	Captive Born		

Complete Studbook as of December 2013

Stud#	Sex	Birth Date	Sire	Dam	Location	Date	LocalID	Event	Birth Origin	Name	Transponder
						3 Oct 1995		Death			
						[Death by: Infection associated Unknown		Urinary Unknown after necropsy]			
1817	F	~ 1986	WILD	WILD	NAMIBIA	~ 1988	NONE	Capture	Wild Born	PRISCA /PA05	
					PARIS ZOO	9 Nov 1988	Z88145	Transfer			
					PONTSCORF	20 Nov 1996	000002	Transfer			
						22 Jan 1998		Death			
						[Death by: Other/Unknown Incinerate		Generalized Unknown after necropsy]			
1818	M	~ 1983	WILD	WILD	NAMIBIA	~ 1986	NONE	Capture	Wild Born	HANJA	
					OUDTSHORN	17 Jun 1987	13	Transfer			
						~ 1990		Death			
						[Death by: Unknown means]					
1819	M	~ 1986	WILD	WILD	NAMIBIA	~ 1986	NONE	Capture	Wild Born	FOS	
					OUDTSHORN	~ Jan 1988	31	Transfer			
						8 Aug 1995		Death			
						[Death by: Euthanasia (medical) Mounted or Preserved: OUDTSHORN		Urinary Unknown after necropsy]			
1820	M	~ 1986	WILD	WILD	NAMIBIA	~ 1986	NONE	Capture	Wild Born	STROPPY	
					OUDTSHORN	~ 1987	11	Transfer			
						15 Jul 1996		Death			
						[Death by: Infection associated Unknown Unknown (after necropsy)]					
1821	M	~ 1986	WILD	WILD	NAMIBIA	~ 1986	NONE	Capture	Wild Born	AGGRO	
					OUDTSHORN	~ 1987	9	Transfer			
						29 Jan 1992		Death			
						[Death by: Other/Unknown Unknown Digestive Mechanical abnormality]					
1822	M	~ 1986	WILD	WILD	NAMIBIA	~ 1986	NONE	Capture	Wild Born	CHEEKY	
					OUDTSHORN	~ 1987	10	Transfer			
						~ Mar 1996		Death			
						[Death by: Infection associated Unknown Urinary Unknown after necropsy]					
1823	M	15 Jun 1986	1789	1037	OUDTSHORN	15 Jun 1986	_____	Birth	Captive Born	ZAMIR	
						1 Jul 1987		Death			
						[Death by: Anesth/Restraint assoc Unknown Unknown (after necropsy)]					
1824	F	~ 1987	WILD	WILD	NAMIBIA	~ 1987	NONE	Capture	Wild Born	SHEBA	
					OUDTSHORN	1 Aug 1987	14	Transfer			
						~ Feb 1996		Death			

Complete Studbook as of December 2013

Stud#	Sex	Birth Date	Sire	Dam	Location	Date	LocalID	Event	Birth Origin	Name	Transponder
[Death by: Euthanasia (medical) Unknown Urinary Unknown after necropsy]											
1825	M	1 Nov 1987	1801	1037	OUDTSHORN BANGKOK	1 Nov 1987 26 Jul 1994 7 Jul 1995	15 940004	Birth Transfer Death	Captive Born	ALPHA	
[Death by: Infection associated Unknown Urinary Mechanical abnormality]											
1826	F	18 Nov 1987	1818	1798	OUDTSHORN COLUMBUS KNOXVILLE COLUMBUS SPRINGFIE	18 Nov 1987 30 Oct 1989 31 Jul 1991 30 Mar 1994 11 Jun 2001 24 Sep 2004	16 892109 1461 892109 712	Birth Transfer Transfer Transfer Transfer Death	Captive Born	DESIREE	00-0017-182C
[Death by: Unknown means]											
1827	M	~ Feb 1988	WILD	WILD	NAMIBIA OUDTSHORN SUTTONCRF	15 Feb 1988 1 Mar 1988 1 Nov 1990 ~ 2002	NONE 18	Capture Transfer Transfer Death	Wild Born	OTJI	
[Death by: Unknown means]											
1828	M	~ Feb 1988	WILD	WILD	NAMIBIA OUDTSHORN SUTTONCRF	15 Feb 1988 1 Mar 1988 1 Nov 1990 ~ 2002	NONE 19	Capture Transfer Transfer Death	Wild Born	JIWA	
[Death by: Unknown means]											
1829	F	1 Feb 1988	WILD	WILD	NAMIBIA OUDTSHORN	15 Feb 1988 1 Mar 1988 8 Sep 2000	NONE 20	Capture Transfer Death	Wild Born	RONGO	
[Death by: Unknown means]											
1830	F	1 Feb 1988	WILD	WILD	NAMIBIA OUDTSHORN SUTTONCRF	15 Feb 1988 1 Mar 1988 1 Nov 1990 ~ 2002	NONE 44	Capture Transfer Transfer Death	Wild Born	WARO	
[Death by: Unknown means]											
1831	F	1 Nov 1987	1801	1037	OUDTSHORN	1 Nov 1987 1 May 1988		Birth Death	Captive Born		
[Death by: Environ/Behav conditions Unknown Generalized Nutrition]											

Complete Studbook as of December 2013

Stud#	Sex	Birth Date	Sire	Dam	Location	Date	LocalID	Event	Birth Origin	Name	Transponder
1832	F	13 Apr 1988	1789	1037	OUDTSHORN	13 Apr 1988 ~ Mar 1990	22	Birth Death	Captive Born	FATCAT	
											[Death by: Injury from exhibit mate Unknown Generalized Trauma]
1833	F	13 Apr 1988	1789	1037	OUDTSHORN	13 Apr 1988	26	Birth	Captive Born	STRING	00-000D-41FC
					COLUMBUS	23 Aug 1989	892108	Transfer			
					KNOXVILLE	31 Jul 1991	1462	Transfer			
					COLUMBUS	30 Mar 1994	892108	Transfer			
						22 Sep 2000		Death			
											[Death by: Euthanasia (medical) Unknown No necropsy planned]
1834	F	13 Apr 1988	1789	1037	OUDTSHORN	13 Apr 1988	27	Birth	Captive Born	ELASTIC	
					COLUMBUS	23 Aug 1989	892107	Transfer			
					KNOXVILLE	31 Jul 1991	1463	Transfer			
					YULEE	6 Mar 1995	950308	Transfer			
						8 Oct 1999		Death			
											[Death by: Unknown means]
1836	M	~ 1982	WILD	WILD	NAMIBIA	~ 1983	NONE	Capture	Wild Born	HAYATO	
					HIMEJI-SH	18 Jan 1984	159	Transfer			
						1 Jun 1993		Death			
											[Death by: Old age Unknown Unknown (after necropsy)]
1837	F	~ 1982	WILD	WILD	NAMIBIA	~ 1983	NONE	Capture	Wild Born	MAKO	
					HIMEHI SH	18 Jan 1984	167	Transfer			
					NISHIMURO	24 Jan 1990	167	Transfer			
						25 May 1994		Death			
											[Death by: Infection associated Unknown Urinary Bacterial]
1839	F	~ 1981	WILD	WILD	NAMIBIA	~ 1983	NONE	Capture	Wild Born	MERMO	
					HIMEHI SH	18 Jan 1984	171	Transfer			
					TOMIOKA	22 Nov 1988	171	Transfer			
						13 Feb 1992		Death			
											[Death by: Infection associated Unknown Digestive Bacterial]
1840	M	~ 1982	WILD	WILD	NAMIBIA	~ 1983	NONE	Capture	Wild Born	SABU	
					HIMEHI SH	18 Jan 1984	155	Transfer			
					NISHIMURO	22 Mar 1990	155	Transfer			
						16 Dec 1993		Death			
											[Death by: Infection associated Unknown No necropsy planned]

Complete Studbook as of December 2013

Stud#	Sex	Birth Date	Sire	Dam	Location	Date	LocalID	Event	Birth Origin	Name	Transponder
1841	M	~ 1982	WILD	WILD	NAMIBIA	~ 1983	NONE	Capture	Wild Born	JOE	
					HIMEHI SH	18 Jan 1984	158	Transfer			
					TOMIOKA	22 Nov 1988	158	Transfer			
						16 Oct 1993		Death			
					[Death by: Infection associated Unknown No necropsy planned]						
1842	M	~ 1982	WILD	WILD	NAMIBIA	~ 1983	NONE	Capture	Wild Born	TORITON	
					HIMEJI-SH	18 Jan 1984	161	Transfer			
						19 Mar 1998		Death			
					[Death by: Unknown means]						
1843	M	~ 1982	WILD	WILD	NAMIBIA	~ 1983	NONE	Capture	Wild Born	KEN	
					HIMEHI SH	18 Jan 1984	162	Transfer			
						17 Aug 1995		Death			
					[Death by: Unknown means]						
1844	F	~ 1982	WILD	WILD	NAMIBIA	~ 1983	NONE	Capture	Wild Born	ISERINA	
					HIMEJI-SH	18 Jan 1984	163	Transfer			
						4 Jul 1993		Death			
					[Death by: Unknown means]						
1845	F	~ 1982	WILD	WILD	NAMIBIA	~ 1983	NONE	Capture	Wild Born	SALEE	
					HIMEHI SH	18 Jan 1984	164	Transfer			
						17 Jul 1989		Death			
					[Death by: Other/Unknown Unknown Respiratory Unknown after necropsy]						
1846	F	~ 1982	WILD	WILD	NAMIBIA	~ 1983	NONE	Capture	Wild Born	MIRAI	
					HIMEJI-SH	18 Jan 1984	166	Transfer			
					MITO CHO	21 Jul 1990	166	Transfer			
						18 Jun 1993		Death			
					[Death by: Infection associated Unknown Nervous Unknown after necropsy]						
1847	F	~ 1982	WILD	WILD	NAMIBIA	~ 1983	NONE	Capture	Wild Born	FURAU	
					HIMEHI SH	18 Jan 1984	168	Transfer			
						20 Nov 1991		Death			
					[Death by: Other/Unknown Unknown Musculoskeletal Mechanical abnormality]						
1848	F	~ 1982	WILD	WILD	NAMIBIA	~ 1983	NONE	Capture	Wild Born	SERA	
					HIMEHI SH	18 Jan 1984	169	Transfer			
						9 Jun 1996		Death			
					[Death by: Other/Unknown Unknown Generalized Unknown after necropsy]						

Complete Studbook as of December 2013

Stud#	Sex	Birth Date	Sire	Dam	Location	Date	LocalID	Event	Birth Origin	Name	Transponder
1849	F	~ 1982	WILD	WILD	NAMIBIA HIMEJI-SH	~ 1983 18 Jan 1984 26 May 1997	NONE 170	Capture Transfer Death	Wild Born	KIKKA	
											[Death by: Other/Unknown Unknown Generalized Unknown after necropsy]
1850	M	30 Jun 1984	1836	1844	HIMEJI-SH	30 Jun 1984 10 Mar 1988	176	Birth Death	Captive Born	TAKERU	
											[Death by: Infection associated Unknown Digestive Viral]
1851	M	10 Jul 1984	778	1846	HIMEJI-SH	10 Jul 1984 16 Mar 1988	180	Birth Death	Captive Born	HOKUTO	
											[Death by: Infection associated Unknown Digestive Viral]
1852	F	27 Feb 1985	1836	1837	HIMEHI SH	27 Feb 1985 12 Jun 1993	190	Birth Death	Captive Born	NAUSHIKA	
											[Death by: Infection associated Unknown Urinary Unknown after necropsy]
1853	M	3 Sep 1985	778	1846	HIMEJI-SH	3 Sep 1985 25 Jul 1997	194	Birth Death	Captive Born	MOTOHAL	
											[Death by: Infection associated Unknown Unknown (after necropsy)]
1854	F	3 Sep 1985	778	1846	HIMEJI-SH	3 Sep 1985 20 Jun 1993	196	Birth Death	Captive Born	AYUMI	
											[Death by: Infection associated Unknown Digestive Unknown after necropsy]
1855	M	25 Nov 1985	1836	1844	HIMEJI-SH	25 Nov 1985 5 Mar 1988	198	Birth Death	Captive Born	TSUYOSHI	
											[Death by: Infection associated Unknown Digestive Viral]
1856	F	25 Nov 1985	1836	1844	HIMEJI-SH	25 Nov 1985 6 May 1994	199	Birth Death	Captive Born	KAHORU	
											[Death by: Infection associated Unknown Respiratory Bacterial]
1857	M	26 Aug 1986	1836	1844	HIMEJI-SH TOBE ZOO	26 Aug 1986 18 Nov 1996 21 Feb 2002	203 NONE	Birth Transfer Death	Captive Born	AKIRA	
											[Death by: Other/Unknown Unknown Respiratory Trauma]
1858	M	26 Aug 1986	1836	1844	HIMEJI-SH SHANGHAI	26 Aug 1986 9 Sep 1987 1 Feb 1994	204	Birth Transfer Death	Captive Born	KOUJI	

Complete Studbook as of December 2013

Stud#	Sex	Birth Date	Sire	Dam	Location	Date	LocalID	Event	Birth Origin	Name	Transponder
					AL AIN	~ 1983		Transfer			
						10 Sep 1989		Death			
					[Death by: Infection associated Unknown Digestive Unknown after necropsy]						
1867	F	~ 1981	WILD	WILD	NAMIBIA	~ 1982	NONE	Capture	Wild Born	FEMALE 1	
					AL AIN	~ 1983		Transfer			
						1 Oct 1989		Death			
					[Death by: Infection associated Unknown Digestive Unknown after necropsy]						
1868	M	~ 1979	WILD	WILD	NAMIBIA	~ 1981	NONE	Capture	Wild Born	SHAHEET	
					KYIV ZOO	13 Sep 1981		Transfer			
						28 Apr 1982		Death			
					[Death by: Other/Unknown Unknown Digestive Unknown after necropsy]						
1869	F	~ 1979	WILD	WILD	NAMIBIA	~ 1981	NONE	Capture	Wild Born	BIANCA	
					KYIV ZOO	4 Sep 1981		Transfer			
						25 Apr 1982		Death			
					[Death by: Other/Unknown Unknown Digestive Unknown after necropsy]						
1870	F	~ 1979	WILD	WILD	NAMIBIA	~ 1981	NONE	Capture	Wild Born	JOY	
					KYIV ZOO	13 Sep 1981		Transfer			
						4 Apr 1982		Death			
					[Death by: Other/Unknown Unknown Digestive Unknown after necropsy]						
1871	M	~ 1984	WILD	WILD	NAMIBIA	~ 1987	NONE	Capture	Wild Born	OMAR	
					KOLN	17 Jun 1987		Transfer			
					NEUWIED	18 Jan 1989		Transfer			
					KOLN	26 Jun 1989		Transfer			
					MUNICH	3 Sep 1992		Transfer			
					BASEL	7 Jul 1993		Transfer			
						10 May 1997		Death			
					[Death by: Unknown means]						
1872	M	~ 1984	WILD	WILD	NAMIBIA	~ 1986	NONE	Capture	Wild Born	KIM	
					NEUWIED	7 May 1986		Transfer			
					KOLN	18 Jan 1989		Transfer			
					WUPPERTAL	20 Sep 1989		Transfer			
					NEUWIED	5 Apr 1990		Transfer			
					DORTMUND	28 Jun 1990		Transfer			
						29 Jan 1997		Death			
					[Death by: Unknown means]						

Complete Studbook as of December 2013

Stud#	Sex	Birth Date	Sire	Dam	Location	Date	LocalID	Event	Birth Origin	Name	Transponder
1873	M	~ 1984	WILD	WILD	NAMIBIA	~ 1986	NONE	Capture	Wild Born	KHAN	00-0008-4579
					NEUWIED	7 May 1986	1004	Transfer			
					KOLN	18 Jan 1989	902	Transfer			
					WUPPERTAL	20 Sep 1989	92060	Transfer			
					NEUWIED	5 Apr 1990	1004	Transfer			
					KOLN	28 Jun 1990	902	Transfer			
					NEUWIED	6 Aug 1991	1004	Transfer			
					WUPPERTAL	17 Sep 1992	92060	Transfer			
					NEUWIED	12 Jul 1993	1004	Transfer			
						25 Aug 1995		Death			
[Death by: Other/Unknown Given to an institution: LVUA Urinary Unknown after necropsy]											
1874	F	~ 1984	WILD	WILD	NAMIBIA	~ 1986	NONE	Capture	Wild Born	SHEEBA	
					NEUWIED	7 May 1986	1002	Transfer			
						~ 2004		Death			
[Death by: Unknown means]											
1875	F	~ 1984	WILD	WILD	NAMIBIA	~ 1986	NONE	Capture	Wild Born	NIKITA	
					NEUWIED	7 May 1986	1001	Transfer			
						~ Oct 1992		ltf			
1876	F	~ 1984	WILD	WILD	NAMIBIA	~ 1986	NONE	Capture	Wild Born	CITA-CHI, NI00-0005-C7F8	
					NEUWIED	7 May 1986	1003	Transfer			
						30 Sep 1989		Death			
[Death by: Environ/Behav conditions Unknown No necropsy planned]											
1877	F	~ 1984	WILD	WILD	NAMIBIA	~ 1986	NONE	Capture	Wild Born		
					NEUWIED	7 May 1986		Transfer			
						1 Jul 1986		Death			
[Death by: Infection associated Unknown Digestive Viral]											
1878	M	26 Jan 1989	1403	1400	FOTA	26 Jan 1989	124	Birth	Captive Born	FWP 63	0000 F5460AT
						10 Nov 1999		Death			
[Death by: Unknown means]											
1879	M	26 Jan 1989	1403	1400	FOTA	26 Jan 1989	125	Birth	Captive Born	PS05	7F7-E604-03D
					DUBLIN	14 Aug 1990	90M063	Transfer			
					FOTA	12 Aug 1993	125	Transfer			
					PONTSCORF	19 Jan 1994	100050	Transfer			
						11 Jan 2000		Death			
[Death by: Malicious destruction Incinerate Generalized Unknown after necropsy]											

Complete Studbook as of December 2013

Stud#	Sex	Birth Date	Sire	Dam	Location	Date	LocalID	Event	Birth Origin	Name	Transponder
1880	M	26 Jan 1989	1403	1400	FOTA EEP	26 Jan 1989 6 Sep 1995	126	Birth Death	Captive Born	FWP 65	7F7-E603-A51
											[Death by: Euthanasia (medical) Incinerate Nervous Mechanical abnormality]
1881	F	26 Jan 1989	1403	1400	FOTA DUBLIN	26 Jan 1989 14 Aug 1990 25 Aug 1990	127 90M066	Birth Transfer Death	Captive Born	FWP 66	7F7E602058
											[Death by: Euthanasia (medical) Unknown No necropsy planned]
1882	F	26 Jan 1989	1403	1400	FOTA	26 Jan 1989 16 Aug 1990	128	Birth Death	Captive Born	FWP 67	7F7E610F1C
											[Death by: Infection associated Unknown Respiratory Bacterial]
1883	M	30 Mar 1989	365	270	YULEE BALTIMORE	30 Mar 1989 4 Jun 1998 16 Apr 2000	89304 98022	Birth Transfer Death	Captive Born	MURANI	0000093DB2
											[Death by: Unknown means]
1884	M	30 Mar 1989	365	270	YULEE SAN ANTON	30 Mar 1989 19 Nov 1991 24 Jun 2004	89305 911133	Birth Transfer Death	Captive Born	LJ	
											[Death by: Euthanasia (medical) Given to an institution: SAN ANGEL/SAN ANTON Respiratory New growths/cancer]
1885	F	30 Mar 1989	365	270	YULEE NY BRONX	30 Mar 1989 7 Nov 1991 25 Apr 1995	89306 911333	Birth Transfer Death	Captive Born	KILU	00-004E-20A4
											[Death by: Unknown means]
1886	F	30 Mar 1989	365	270	YULEE WINSTON	30 Mar 1989 7 Apr 1993 16 Aug 1997	89307 930037	Birth Transfer Death	Captive Born	ALMOND EYES	00-0021-3141
											[Death by: Unknown means]
1887	F	19 Apr 1989	385	370	ST LOUIS	19 Apr 1989 21 Apr 1989	089054	Birth Death	Captive Born		
											[Death by: Other/Unknown Unknown Generalized Genetic/Prenatal]
1888	F	19 Apr 1989	385	370	ST LOUIS WINSTON	19 Apr 1989 29 Nov 1990 29 Sep 1992	089055 130034	Birth Transfer Death	Captive Born	MANDISA	
											[Death by: Infection associated Bury Respiratory Unknown after necropsy]

Complete Studbook as of December 2013

Stud#	Sex	Birth Date	Sire	Dam	Location	Date	LocalID	Event	Birth Origin	Name	Transponder
1889	F	19 Apr 1989	385	370	ST LOUIS	19 Apr 1989 ~ 2004	089056	Birth Death	Captive Born	SHANI	00-0011-C50F
[Death by: Unknown means]											
1890	M	22 Apr 1989	MULT	1533	FOTA COLCHESTR	22 Apr 1989 12 May 1994 15 Feb 2000	129 1293	Birth Transfer Death	Captive Born	FWP 68	7F7-E604-120
[Death by: Euthanasia (medical) Unknown Unknown (after necropsy)]											
1891	M	22 Apr 1989	MULT	1533	FOTA DUBLIN FOTA PONTSCORF	22 Apr 1989 14 Aug 1990 12 Aug 1993 18 Jan 1994 29 Feb 1996	130 90M064 130 PS5	Birth Transfer Transfer Transfer Death	Captive Born	FWP 69	7F7-E604-32F
[Death by: Infection associated Unknown Urinary Mechanical abnormality]											
1892	F	22 Apr 1989	MULT	1533	FOTA DUBLIN FOTA DUBLIN	22 Apr 1989 13 Aug 1993 21 Apr 1995 2 Nov 1995 21 Jan 1996	131 93M073 131 93M073	Birth Transfer Transfer Transfer Death	Captive Born	FWP 70	00-000A-03AD
[Death by: Infection associated Given to an institution: ABBOSTOWN Urinary Unknown after necropsy]											
1893	F	22 Apr 1989	MULT	1533	FOTA DUBLIN BELFAST FOTA	22 Apr 1989 14 Aug 1990 28 Aug 1991 3 Jun 1994 15 Mar 1996	132 90M065 508 132	Birth Transfer Transfer Transfer Death	Captive Born	IRIS	
[Death by: Euthanasia (medical) Unknown Urinary Unknown after necropsy]											
1894	F	22 Apr 1989	MULT	1533	FOTA JAKARTA	22 Apr 1989 1 Nov 1990 22 Sep 1993	133	Birth Transfer Death	Captive Born	MELLY	7F7-E604-353-MC
[Death by: Infection associated Unknown No necropsy planned]											
1895	F	22 Apr 1989	MULT	1533	FOTA WINDSOR	22 Apr 1989 12 Dec 1989	134	Birth ltf	Captive Born	TARI	
1896	M	22 Apr 1989	390	531	SD-WAP NASHV ZOO CHICAGOLP	22 Apr 1989 26 Jul 1991 12 Nov 1994	689190 940043 9852	Birth Transfer Transfer	Captive Born	WART	00-0133-7701

Complete Studbook as of December 2013

Stud#	Sex	Birth Date	Sire	Dam	Location	Date	LocalID	Event	Birth Origin	Name	Transponder
						4 Aug 2003		Death			
						[Death by: Other/Unknown Given to an institution: FIELD MUS Unknown (after necropsy)]					
1897	M	22 Apr 1989	390	531	SD-WAP	22 Apr 1989	689191	Birth	Captive Born	MAKASA	
					WINSTON	17 Jul 1991	910133	Transfer			
						6 Feb 1993		Death			
						[Death by: Infection associated Unknown Respiratory Unknown after necropsy]					
1898	F	22 Apr 1989	390	531	SD-WAP	22 Apr 1989	689192	Birth	Captive Born	TAMUTAMU	
						27 Oct 2000		Death			
						[Death by: Euthanasia (medical) Incinerate Nervous Unknown after necropsy]					
1899	F	22 Apr 1989	390	531	SD-WAP	22 Apr 1989	689193	Birth	Captive Born	ZURI-NEALY	
					DICKERSON	12 May 1991	3366	Transfer			
						7 Nov 2001		Death			
						[Death by: Unknown means]					
1900	M	10 May 1989	390	375	SD-WAP	10 May 1989	689255	Birth	Captive Born	MSASA	
					OMAHA	21 May 2001	12101	Transfer			
						9 Mar 2004		Death			
						[Death by: Unknown means]					
1901	M	10 May 1989	390	375	SD-WAP	10 May 1989	689256	Birth	Captive Born	CRUISER	00-004C-F9F6
					NASHV ZOO	26 Jul 1991	940042	Transfer			
					CHICAGOLP	12 Nov 1994	9853	Transfer			
						19 Nov 2003		Death			
						[Death by: Euthanasia (medical) Incinerate Unknown (after necropsy)]					
1902	F	10 May 1989	390	375	SD-WAP	10 May 1989	689257	Birth	Captive Born	ETOSHA	00-001C-4B96
					YULEE	19 Feb 1991	91203	Transfer			
					NASHV ZOO	28 Sep 1999	1330	Transfer			
						13 Feb 2003		Death			
						[Death by: Unknown means]					
1903	F	10 May 1989	390	375	SD-WAP	10 May 1989	689258	Birth	Captive Born	SABIE	
					RIO GRAND	13 Jun 1991	M91041	Transfer			
						24 Jul 2001		Death			
						[Death by: Euthanasia (medical) Incinerate Generalized Unknown after necropsy]					
1904	M	23 May 1989	591	592	TOLEDO	23 May 1989	890017	Birth	Captive Born	HUEY	00-01DB-F0CB
					FT WAYNE	23 Apr 1996	94776	Transfer			

Complete Studbook as of December 2013

Stud#	Sex	Birth Date	Sire	Dam	Location	Date	LocalID	Event	Birth Origin	Name	Transponder
						12 Jan 2001		Death			
						[Death by: Euthanasia (medical)	Unknown	Unknown		(after necropsy)]	
1905	M	23 May 1989	591	592	TOLEDO	23 May 1989	890018	Birth	Captive Born	PETE	00-01BA-CBDE
					FT WAYNE	23 Apr 1996	94777	Transfer			
					COLUMBUS	21 Jan 1999	992001	Transfer			
						23 Dec 2006		Death			
						[Death by: Unknown means]					
1906	M	23 May 1989	591	592	TOLEDO	23 May 1989	890019	Birth	Captive Born	DEWEY	00-01BA-C6BA
					FT WAYNE	23 Apr 1996	94778	Transfer			
						24 May 1999		Death			
						[Death by: Unknown means]					
1907	F	23 May 1989	591	592	TOLEDO	23 May 1989	890020	Birth	Captive Born	LOUIE	00-000D-5881
					KNOXVILLE	24 Sep 1990	1399	Transfer			
					YULEE	6 Mar 1995	950309	Transfer			
					NASHV ZOO	25 Oct 1999	1410	Transfer			
						2 Jan 2007		Death			
						[Death by: Euthanasia (medical)	Unknown	Unknown		(after necropsy)]	
1908	M	22 Jul 1989	1619	1271	AMERSFOOR	22 Jul 1989	M414	Birth	Captive Born	LUCKY	
					WASS BR C	22 Jul 1989	LUCKY	Transfer			
					AMERSFOOR	30 Jul 1989	M414	Transfer			
					WASS BR C	17 Apr 1996	LUCKY	Transfer			
					AMERSFOOR	17 Jun 1996	M414	Transfer			
						8 Oct 2004		Death			
						[Death by: Euthanasia (medical)	Incinerate	No necropsy planned]			
1909	M	13 Jul 1989	1466	1470	DVURKRALV	13 Jul 1989	041046	Birth	Captive Born	ANDY	
						2 Aug 1990		Death			
						[Death by: Other/Unknown	Unknown	Generalized Trauma]			
1910	M	13 Jul 1989	1466	1470	DVURKRALV	13 Jul 1989	041047	Birth	Captive Born	SOTO	
					PRAHA	29 May 1990	900112	Transfer			
					DVURKRALV	29 Jun 1992	041047	Transfer			
					SIGEAN	1 Jul 1992		Transfer			
						24 Aug 1997		Death			
						[Death by: Unknown means]					
1911	M	21 Aug 1989	467	470	SD-WAP	21 Aug 1989	689511	Birth	Captive Born		

Complete Studbook as of December 2013

Stud#	Sex	Birth Date	Sire	Dam	Location	Date	LocalID	Event	Birth Origin	Name	Transponder
					SANDIEGOZ	26 Aug 1989	689511	Transfer			
						23 Sep 1989		Death			
					[Death by: Infection associated Unknown Unknown (after necropsy)]						
1912	F	21 Aug 1989	467	470	SD-WAP	21 Aug 1989	689512	Birth	Captive Born		
						24 Aug 1989		Death			
					[Death by: Other/Unknown Unknown Generalized Genetic/Prenatal]						
1913	F	21 Aug 1989	467	470	SD-WAP	21 Aug 1989	689513	Birth	Captive Born		
						24 Aug 1989		Death			
					[Death by: Other/Unknown Unknown Generalized Genetic/Prenatal]						
1914	F	21 Aug 1989	467	470	SD-WAP	21 Aug 1989	689514	Birth	Captive Born		
						26 Aug 1989		Death			
					[Death by: Other/Unknown Unknown Generalized Genetic/Prenatal]						
1915	M	9 Sep 1989	299	255	COLUMBUS	9 Sep 1989	892114	Birth	Captive Born	KENYA	
					CINCINNAT	30 Oct 1989	189176	Transfer			
						12 Feb 1998		Death			
					[Death by: Infection associated Unknown Digestive Viral]						
1916	M	18 May 1989	1871	MULT	NEUWIED	18 May 1989	1007	Birth	Captive Born		00-0008-5337
					SAARBRUCK	9 Dec 1992	031005	Transfer			
						13 Apr 1993		Death			
					[Death by: Euthanasia (medical) Unknown No necropsy planned]						
1917	?	18 May 1989	1871	MULT	NEUWIED	18 May 1989	1008	Birth	Captive Born		
						30 Sep 1989		Death			
					[Death by: Environ/Behav conditions Unknown No necropsy planned]						
1918	M	18 May 1989	1871	MULT	NEUWIED	18 May 1989	1009	Birth	Captive Born	ROLF	00-0002-1AD5
					SALZBURG	21 Mar 1991	M0008	Transfer			
					NEUWIED	16 Feb 1994	1009	Transfer			
						27 Oct 2000		Death			
					[Death by: Unknown means]						
1919	M	18 May 1989	1871	MULT	NEUWIED	18 May 1989	1010	Birth	Captive Born		
					WUPPERTAL	19 Jun 1990	90049	Transfer			
						30 Jan 2000		Death			
					[Death by: Unknown means]						

Complete Studbook as of December 2013

Stud#	Sex	Birth Date	Sire	Dam	Location	Date	LocalID	Event	Birth Origin	Name	Transponder
1920	M	18 May 1989	1871	MULT	NEUWIED SALZBURG	18 May 1989 21 Mar 1991 2 Dec 1991	1011 M214	Birth Transfer Death	Captive Born	PUMUCKL	00-0002-1228
[Death by: Self-inflicted injuries Incinerate Respiratory Mechanical abnormality]											
1921	F	18 May 1989	1871	MULT	NEUWIED SALZBURG HERBERSTN SALZBURG PEAUGRES SALZBURG PEAUGRES SALZBURG	18 May 1989 21 Mar 1991 10 Jul 1994 13 Oct 1994 15 Oct 1995 ~ May 1996 30 May 1997 ~ Jul 1997 24 May 2002	1012 M0009 101069 M0009 C86 M0009 C86 M0009	Birth Transfer Transfer Transfer Transfer Transfer Transfer Transfer Death	Captive Born	HILDE	021CDA
[Death by: Unknown means]											
1922	F	18 May 1989	1871	MULT	NEUWIED STUTTART	18 May 1989 20 Feb 1992	1013 4604	Birth lft	Captive Born	NORA	00-0009-7300
1923	F	18 May 1989	1871	MULT	NEUWIED WUPPERTAL	18 May 1989 19 Jun 1990 28 Jan 2004	1014 90050	Birth Transfer Death	Captive Born	MPUMALANGA	
[Death by: Euthanasia (medical) Unknown Generalized Unknown after necropsy]											
1924	M	18 May 1989	1871	MULT	NEUWIED LANDAU	18 May 1989 14 Mar 1995 24 Jan 2006	1015 M00208	Birth Transfer Death	Captive Born	CHEETAH / J0	
[Death by: Unknown means]											
1925	?	28 May 1989	1565	1566	QUEENS PK	28 May 1989 28 May 1989	_____	Birth Death	Captive Born		
[Death by: Injury from exhibit mate Unknown No necropsy planned]											
1926	F	8 Jun 1989	1604	1605	KREFELD	8 Jun 1989 10 Jun 1989	322	Birth Death	Captive Born		
[Death by: Unknown means]											
1927	F	8 Jun 1989	1604	1605	KREFELD	8 Jun 1989 1 Aug 2000	325	Birth Death	Captive Born	MAKEBA	
[Death by: Unknown means]											

Complete Studbook as of December 2013

Stud#	Sex	Birth Date	Sire	Dam	Location	Date	LocalID	Event	Birth Origin	Name	Transponder
1928	F	8 Jun 1989	1604	1605	KREFELD	8 Jun 1989 4 Jan 2003	326	Birth Death	Captive Born	OTAWI	
											[Death by: Old age Unknown Cardiovascular Unknown after necropsy]
1929	?	8 Jun 1989	1604	1605	KREFELD	8 Jun 1989 10 Jun 1989	327	Birth Death	Captive Born		
											[Death by: Unknown means]
1930	?	8 Jun 1989	1604	1605	KREFELD	8 Jun 1989 10 Jun 1989	323	Birth Death	Captive Born		
											[Death by: Unknown means]
1931	M	9 Aug 1989	1580	356	WHIPNADE LA FLECHE FONTAINE	9 Aug 1989 11 Aug 1993 29 Nov 1994 19 Dec 1996	L113 364 67AJ8	Birth Transfer Transfer Death	Captive Born	GEORGES	
											[Death by: Unknown means]
1932	F	9 Aug 1989	1580	356	WHIPNADE DUBBO	9 Aug 1989 16 Oct 1991 9 Apr 1995	L114 910087	Birth Transfer Death	Captive Born	ALI	
											[Death by: Euthanasia (medical) Unknown Urinary Bacterial]
1933	?	19 Sep 1989	MULT	1605	KREFELD	19 Sep 1989 28 Sep 1989	346	Birth Death	Captive Born		
											[Death by: Unknown means]
1934	?	23 Sep 1989	426	463	FOSSILRIM	23 Sep 1989 10 Oct 1989	1041	Birth Death	Captive Born		
											[Death by: Injury from exhibit mate Unknown No necropsy planned]
1935	?	23 Sep 1989	426	463	FOSSILRIM	23 Sep 1989 10 Oct 1989	1042	Birth Death	Captive Born		
											[Death by: Injury from exhibit mate Unknown No necropsy planned]
1936	M	24 Sep 1989	MULT	1874	NEUWIED STUTTGART HERBERSTN WASS BR C DORTMUND NEUWIED	24 Sep 1989 20 Feb 1992 23 Jun 1996 5 Jul 1997 24 Mar 1999 26 Mar 2002	1016 4605 100101 BARUFU 052010 1016	Birth Transfer Transfer Transfer Transfer Transfer	Captive Born	Barufu	00-0008-54E2

Complete Studbook as of December 2013

Stud#	Sex	Birth Date	Sire	Dam	Location	Date	LocalID	Event	Birth Origin	Name	Transponder
						~ 2005		Death			
						[Death by: Unknown means]					
1937	M	24 Sep 1989	MULT	1874	NEUWIED	24 Sep 1989	1017	Birth	Captive Born	PAKA-EUPE	00-0008-F13E
					STUTT GART	20 Feb 1992	4606	Transfer			
						10 Jul 1996		Death			
						[Death by: Unknown means]					
1938	M	25 Sep 1989	426	432	FOSSILRIM	25 Sep 1989	1043	Birth	Captive Born	TYRONE	
					CLEVELAND	23 Apr 1991	910432	Transfer			
					SPRINGFIE	15 May 1996	480	Transfer			
						7 Feb 2000		Death			
						[Death by: Euthanasia (medical) Unknown No necropsy planned]					
1939	F	25 Sep 1989	426	432	FOSSILRIM	25 Sep 1989	1044	Birth	Captive Born	ZEEJAH / TRI	
					PHOENIX	23 Apr 1991	6166	Transfer			
					DISNEY AK	20 May 1998	981095	Transfer			
						21 Dec 2000		Death			
						[Death by: Euthanasia (medical) Incinerate Necropsy planned later]					
1940	F	25 Sep 1989	426	432	FOSSILRIM	25 Sep 1989	1045	Birth	Captive Born	TARA	00-01BF-B729
					CALDWELL	5 Feb 1991	001910	Transfer			
						28 Oct 2005		Death			
						[Death by: Infection associated Unknown Digestive Unknown after necropsy]					
1941	F	25 Sep 1989	426	432	FOSSILRIM	25 Sep 1989	1046	Birth	Captive Born	MBOSA	
					PHOENIX	23 Apr 1991	6167	Transfer			
					DISNEY AK	20 May 1998	981096	Transfer			
						8 Sep 2006		Death			
						[Death by: Euthanasia (medical) Unknown No necropsy planned]					
1942	M	22 Oct 1989	1527	1457	HILVARENB	22 Oct 1989	M89032	Birth	Captive Born		
						22 Oct 1989		Death			
						[Death by: Stillbirth Mounted or Preserved: BB /HILVAREND No necropsy planned]					
1943	M	22 Oct 1989	1527	1457	HILVARENB	22 Oct 1989	M89033	Birth	Captive Born		
						23 Oct 1989		Death			
						[Death by: Environ/Behav conditions Mounted or Preserved: SBB /HILVAREND No necropsy planned]					
1944	M	22 Oct 1989	1527	1457	HILVARENB	22 Oct 1989	M89034	Birth	Captive Born		
						23 Oct 1989		Death			

Complete Studbook as of December 2013

Stud#	Sex	Birth Date	Sire	Dam	Location	Date	LocalID	Event	Birth Origin	Name	Transponder
								[Death by: Environ/Behav conditions Mounted or Preserved: BOXTEL		Generalized Unknown after necropsy]	
1945	M	22 Oct 1989	1527	1457	HILVARENB	22 Oct 1989	M89035	Birth	Captive Born	BB 46	
						24 Oct 1989		Death			
								[Death by: Environ/Behav conditions Mounted or Preserved: KAANDORP/HILVAREND		Generalized Bacterial]	
1946	M	22 Oct 1989	1527	1457	HILVARENB	22 Oct 1989	M89036	Birth	Captive Born		
						24 Oct 1989		Death			
								[Death by: Environ/Behav conditions Mounted or Preserved: SBB / HILVAREND		No necropsy planned]	
1947	M	27 Oct 1989	458	459	TORONTO	27 Oct 1989	25065	Birth	Captive Born	HASANI	
					ROCKTON	9 Apr 1991	920004	Transfer			
						6 Mar 2002		Death			
								[Death by: Euthanasia (medical) Bury		Generalized Metabolism]	
1948	M	27 Oct 1989	458	459	TORONTO	27 Oct 1989	25066	Birth	Captive Born	NKOSI	
					ROCKTON	9 Apr 1991	920005	Transfer			
					TORONTO	30 Apr 1992	25066	Transfer			
						16 Oct 1992		Death			
								[Death by: Other/Unknown Unknown		Respiratory Circulatory, secondary]	
1949	neutF	27 Oct 1989	458	459	TORONTO	27 Oct 1989	25067	Birth	Captive Born	UNITA	
						29 Sep 1999		Death			
								[Death by: Self-inflicted injuries		Unknown Respiratory Trauma]	
1950	?	27 Oct 1989	458	459	TORONTO	27 Oct 1989	25091	Birth	Captive Born		
						31 Oct 1989		Death			
								[Death by: Unknown means]			
1951	M	28 Oct 1989	366	368	WINSTON	28 Oct 1989	130022	Birth	Captive Born		
						29 Jan 1990		Death			
								[Death by: Infection associated		Unknown Digestive Unknown after necropsy]	
1952	M	28 Oct 1989	366	368	WINSTON	28 Oct 1989	130024	Birth	Captive Born		
						22 Feb 1990		Death			
								[Death by: Euthanasia (medical) Unknown		No necropsy planned]	
1953	M	28 Oct 1989	366	368	WINSTON	28 Oct 1989	130021	Birth	Captive Born		
						28 Oct 1989		Death			
								[Death by: Stillbirth Unknown		No necropsy planned]	

Complete Studbook as of December 2013

Stud#	Sex	Birth Date	Sire	Dam	Location	Date	LocalID	Event	Birth Origin	Name	Transponder
1954	F	28 Oct 1989	366	368	WINSTON	28 Oct 1989 1 May 1990	130023	Birth Death	Captive Born		
											[Death by: Unknown means]
1955	?	2 Nov 1989	1580	1667	WHIPNADE	2 Nov 1989 2 Nov 1989	L383	Birth Death	Captive Born		
											[Death by: Unknown means]
1956	?	2 Nov 1989	1580	1667	WHIPNADE	2 Nov 1989 2 Nov 1989	L384	Birth Death	Captive Born		
											[Death by: Unknown means]
1957	?	2 Nov 1989	1580	1667	WHIPNADE	2 Nov 1989 2 Nov 1989	L385	Birth Death	Captive Born		
											[Death by: Unknown means]
1958	neutM	30 Nov 1989	1405	1230	DUBBO WELLINGTN	30 Nov 1989 28 Nov 1991 28 Feb 2006	890026 M418	Birth Transfer Death	Captive Born	ASANTE	7F7-F4A2-76A
											[Death by: Euthanasia (medical) Unknown Unknown (after necropsy)]
1959	neutM	30 Nov 1989	1405	1230	DUBBO WELLINGTN	30 Nov 1989 28 Nov 1991 28 Jan 2006	890027 M419	Birth Transfer Death	Captive Born	ETOSHA	7F7-F407-642
											[Death by: Euthanasia (medical) Unknown Unknown (after necropsy)]
1960	M	30 Nov 1989	1405	1230	DUBBO	30 Nov 1989 30 Mar 1991	890028	Birth Death	Captive Born	KARIBA	
											[Death by: Environ/Behav conditions Unknown Respiratory Mechanical abnormality]
1961	F	30 Nov 1989	1405	1230	DUBBO WELLINGTN	30 Nov 1989 28 Nov 1991 31 May 1997	890025 M417	Birth Transfer Death	Captive Born	MALINDI	7F7-F4A2-E3B
											[Death by: Unknown means]
1962	M	24 Dec 1989	299	416	COLUMBUS MANHATTAN BATTLE CR	24 Dec 1989 17 Dec 1992 22 Jan 1999 27 Feb 2004	892138 920017 98M57	Birth Transfer Transfer Death	Captive Born	YATIMA	00-0021-652A
											[Death by: Unknown means]

Complete Studbook as of December 2013

Stud#	Sex	Birth Date	Sire	Dam	Location	Date	LocalID	Event	Birth Origin	Name	Transponder	
1963	M	24 Dec 1989	299	416	COLUMBUS	24 Dec 1989	892139	Birth	Captive Born	BUSTER	00-00ID-8460	
					CINCINNAT	9 Dec 1990		Transfer				
					COLUMBUS	15 Oct 1991		892139				Transfer
					ROCHESTER	29 Apr 1993		104124				Transfer
					COLUMBUS	9 Sep 1993		892139				Transfer
					BIRMINGHM	7 Oct 1993		2643				Transfer
					7 Aug 2006		Death					
[Death by: Euthanasia (medical) Unknown Respiratory Unknown after necropsy]												
1964	F	24 Dec 1989	299	416	COLUMBUS	24 Dec 1989	892140	Birth	Captive Born	SIRI	00-0025-C8AE	
					BIRMINGHM	7 Oct 1993		2644				Transfer
						2 May 1997						Death
[Death by: Unknown means]												
1965	F	24 Dec 1989	299	416	COLUMBUS	24 Dec 1989	892141	Birth	Captive Born	MARA	00-001D-7B56	
					HONOLULU	10 Jun 1992		920247				Transfer
						30 Dec 1997						Death
[Death by: Anesth/Restraint assoc Mounted or Preserved: Digestive Metabolism]												
1966	M	27 Dec 1989	1527	1620	WASS BR C	27 Dec 1989	MILAN	Birth	Captive Born	MILAN		
					SINGAPORE	24 Jun 1991		G896				Transfer
						17 Apr 2000						Death
[Death by: Unknown means]												
1967	M	27 Dec 1989	1527	1620	WASS BR C	27 Dec 1989	MAYO	Birth	Captive Born	MAYO		
					GREULICH	2 Mar 1990						Transfer
						30 Aug 1994						Death
[Death by: Unknown means]												
1968	M	27 Dec 1989	1527	1620	WASS BR C	27 Dec 1989		Birth	Captive Born	NN		
						27 Dec 1989						Death
[Death by: Stillbirth Unknown No necropsy planned]												
1969	F	27 Dec 1989	1527	1620	WASS BR C	27 Dec 1989	MOIRA	Birth	Captive Born	MOIRA		
					GREULICH	2 Mar 1990						Transfer
						25 Aug 1994						Death
[Death by: Unknown means]												
1970	F	27 Dec 1989	1527	1620	WASS BR C	27 Dec 1989	MALAIK	Birth	Captive Born	MALAIKA		
					CLEVELAND	30 Jul 1991		910729				Transfer
						6 May 1994						Death

Complete Studbook as of December 2013

Stud#	Sex	Birth Date	Sire	Dam	Location	Date	LocalID	Event	Birth Origin	Name	Transponder
[Death by: Euthanasia (medical) Incinerate Generalized Viral]											
1971	M	20 Nov 1989	520	483	WINSTON	20 Nov 1989 20 Nov 1989	130026	Birth Death	Captive Born		
[Death by: Stillbirth Unknown No necropsy planned]											
1972	M	20 Nov 1989	520	483	WINSTON	20 Nov 1989 20 Nov 1989	130028	Birth Death	Captive Born		
[Death by: Stillbirth Unknown No necropsy planned]											
1973	M	20 Nov 1989	520	483	WINSTON	20 Nov 1989 20 Nov 1989	130029	Birth Death	Captive Born		
[Death by: Stillbirth Unknown No necropsy planned]											
1974	F	20 Nov 1989	520	483	WINSTON	20 Nov 1989 20 Nov 1989	130027	Birth Death	Captive Born		
[Death by: Stillbirth Unknown No necropsy planned]											
1975	?	4 Nov 1989	1466	1470	DVURKRALV	4 Nov 1989 4 Nov 1989	041048	Birth Death	Captive Born	VC6	
[Death by: Injury from exhibit mate Unknown No necropsy planned]											
1976	M	~ 1987	WILD	WILD	NAMIBIA J. HOP DRESDEN DORTMUND SAARBRUCK	~ 1988 ~ 1989 26 Jan 1989 15 Dec 1994 17 May 1995 21 Apr 1998	NONE <u>189035</u> 052008 031008	Capture Transfer Transfer Transfer Death	Wild Born	KAREL	
[Death by: Unknown means]											
1977	F	~ 1987	WILD	WILD	NAMIBIA J. HOP DRESDEN	~ 1988 ~ 1989 26 Jan 1989 25 May 1992	NONE <u>189034</u>	Capture Transfer Transfer Death	Wild Born	TKN 10 - WEI	
[Death by: Euthanasia (medical) Unknown Unknown (after necropsy) New growths/cancer]											
1978	F	~ 1986	WILD	WILD	NAMIBIA JERUSALEM	~ 1989 17 Oct 1989 30 May 1995	NONE 199	Capture Transfer Death	Wild Born	BERTHA	
[Death by: Infection associated Unknown Urinary Unknown after necropsy]											

Complete Studbook as of December 2013

Stud#	Sex	Birth Date	Sire	Dam	Location	Date	LocalID	Event	Birth Origin	Name	Transponder
1979	F	~ 1987	WILD	WILD	NAMIBIA	~ 1988	NONE	Capture	Wild Born	BULAH	
					J. HOP	~ 1989		Transfer			
					JERUSALEM	17 Oct 1989	200	Transfer			
						21 Jun 1995		Death			
					[Death by: Infection associated Unknown Urinary Unknown after necropsy]						
1980	F	~ 1983	WILD	WILD	NAMIBIA	~ 1988	NONE	Capture	Wild Born	BETTY LOU	
					MOORTSELE	~ 1989		Transfer			
					JERUSALEM	29 Nov 1989	209	Transfer			
						10 Nov 1991		Death			
					[Death by: Infection associated Unknown Digestive Unknown after necropsy]						
1981	M	~ 1983	WILD	WILD	NAMIBIA	~ 1988	NONE	Capture	Wild Born	BRONCO	
					MOORTSELE	~ 1989		Transfer			
					JERUSALEM	29 Nov 1989	210	Transfer			
						10 Nov 1993		Death			
					[Death by: Unknown means]						
1982	M	~ 1983	WILD	WILD	NAMIBIA	~ 1988	NONE	Capture	Wild Born	BILLYJACK	
					GNTL JUNG	????		Transfer			
					MOORTSELE	~ 1989		Transfer			
					JERUSALEM	29 Nov 1989	211	Transfer			
					RAMAT GAN	13 May 1991	910062	Transfer			
						15 Aug 1995		Death			
					[Death by: Euthanasia (medical) Unknown Urinary Unknown after necropsy]						
1983	M	~ Feb 1983	WILD	WILD	S.AFRICAR	~ Feb 1983	NONE	Capture	Wild Born	NICK	
					TOKYOTAMA	26 Sep 1983	239	Transfer			
						4 Nov 1993		Death			
					[Death by: Unknown means]						
1984	F	~ Feb 1983	WILD	WILD	S.AFRICAR	~ Feb 1983	NONE	Capture	Wild Born	JACKY	
					TOKYOTAMA	26 Sep 1983		Transfer			
						20 Nov 1990		Death			
					[Death by: Unknown means]						
1985	M	~ 1987	WILD	WILD	NAMIBIA	~ 1989	NONE	Capture	Wild Born	FWP 74	7F7-F464-11B-MC
					WASS BR C	~ 1989		Transfer			
					FOTA	26 Jul 1989	135	Transfer			
						23 Nov 2001		Death			
					[Death by: Euthanasia (medical) Unknown Necropsy planned later Unknown after necropsy]						

Complete Studbook as of December 2013

Stud#	Sex	Birth Date	Sire	Dam	Location	Date	LocalID	Event	Birth Origin	Name	Transponder
1986	F	~ 1985	WILD	WILD	NAMIBIA	~ 1989	NONE	Capture	Wild Born	FWP 75	7F7-F465-A2D-MC
					ZOOANIMAL	1 May 1989	NONE	Transfer			
					FOTA	26 Jul 1989	136	Transfer			
						22 Mar 1995		Death			
					[Death by: Euthanasia (medical) Incinerate Urinary Toxicity]						
1987	F	~ 1987	WILD	WILD	NAMIBIA	~ 1989	NONE	Capture	Wild Born	Munster 45	
					MUNSTER	28 Apr 1989	20159	Transfer			
					WASS BR C	1 Dec 1994	ENDOLA	Transfer			
						24 Apr 1996		Death			
					[Death by: Euthanasia (medical) Unknown Urinary Mechanical abnormality]						
1988	F	~ 1987	WILD	WILD	NAMIBIA	~ 1989	NONE	Capture	Wild Born	Munster 46	
					MUNSTER	28 Apr 1989	20158	Transfer			
						18 Sep 1991		Death			
					[Death by: Anesth/Restraint assoc Unknown No necropsy planned]						
1989	F	~ 1987	WILD	WILD	NAMIBIA	~ 1989	NONE	Capture	Wild Born	Munster 47	
					MUNSTER	28 Apr 1989	20157	Transfer			
						25 Nov 2000		Death			
					[Death by: Unknown means]						
1990	M	~ 1987	WILD	WILD	NAMIBIA	~ 1989	NONE	Capture	Wild Born	Munster 48	
					MUNSTER	28 Apr 1989	20155	Transfer			
					HANNOVER	15 Jun 1998	V585	Transfer			
						1 Feb 2001		Death			
					[Death by: Euthanasia (medical) Given to an institution: Urinary Metabolism]						
1991	M	~ 1987	WILD	WILD	NAMIBIA	~ 1989	NONE	Capture	Wild Born	Munster 49	
					MUNSTER	28 Apr 1989	20156	Transfer			
						8 Nov 1991		Death			
					[Death by: Infection associated Unknown Urinary Unknown after necropsy]						
1992	M	~ 1987	WILD	WILD	NAMIBIA	~ 1989	NONE	Capture	Wild Born	Munster 50	
					MUNSTER	9 Jun 1989	20160	Transfer			
						19 Aug 2000		Death			
					[Death by: Euthanasia (medical) Given to an institution: No necropsy planned]						
1993	F	9 May 1987	983	1278	PRET DW	9 May 1987	D92228	Birth	Captive Born	FA106	KNICK00-0022-512B
					WUPPERTAL	14 Sep 1989	89056	Transfer			
					MUNICH	6 Sep 1993	058009	Transfer			

Complete Studbook as of December 2013

Stud#	Sex	Birth Date	Sire	Dam	Location	Date	LocalID	Event	Birth Origin	Name	Transponder
					WASS BR C	14 Jun 1996 3 Oct 2001	KNICKO	Transfer Death			
					[Death by: Unknown means]						
1994	F	~ 1978	WILD	WILD	NAMIBIA ALMA-ATA	~ 1980 ~ Jul 1980 5 Sep 1992	NONE	Capture Transfer Death	Wild Born	NONA	
					[Death by: Unknown means]						
1995	F	~ 1977	WILD	WILD	NAMIBIA YOSHIKAWA MITO CHO	~ 1987 ~ 1988 20 Dec 1989 26 Apr 1990	NONE	Capture Transfer Transfer Death	Wild Born	SARAME	
					[Death by: Infection associated Unknown Digestive Unknown after necropsy]						
1996	M	~ 1966	WILD	WILD	NAMIBIA TOKYOTAMA	~ 1967 30 Jun 1967 27 Mar 1983	NONE 015	Capture Transfer Death	Wild Born	JONNY	
					[Death by: Old age Unknown Generalized Unknown after necropsy]						
1997	F	~ 1966	WILD	WILD	NAMIBIA TOKYOTAMA	~ 1967 30 Jun 1967 21 Mar 1983	NONE 016	Capture Transfer Death	Wild Born	MICHY	
					[Death by: Old age Unknown Generalized Unknown after necropsy]						
1998	F	~ Dec 1970	WILD	WILD	S.AFRICAR PRET DW	~ 1974 18 Dec 1980 18 Dec 1985	NONE D92039	Capture Transfer Death	Wild Born	NINA	
					[Death by: Unknown means]						
1999	F	~ May 1971	WILD	WILD	NAMIBIA PRET DW BAKUBUNG	~ Jan 1973 10 May 1973 19 Nov 1980 ~ 1981	NONE D92142	Capture Transfer Transfer Death	Wild Born	DUMBTU	
					[Death by: Unknown means]						
2000	M	~ 1972	WILD	WILD	S.AFRICAR PRET DW	~ Jan 1972 1 Dec 1972 13 Dec 1983	NONE D92006	Capture Transfer Death	Wild Born	BOYTJIE	
					[Death by: Unknown means]						

Complete Studbook as of December 2013

Stud#	Sex	Birth Date	Sire	Dam	Location	Date	LocalID	Event	Birth Origin	Name	Transponder
2001	M	~ Mar 1972	WILD	WILD	S.AFRICAR PRET DW	~ 1974 10 Mar 1976 11 May 1984	NONE D92007	Capture Transfer Death	Wild Born	BROUGH	
											[Death by: Unknown means]
2002	M	~ Aug 1973	WILD	WILD	S.AFRICAR PRET DW	~ 1974 8 Aug 1977 25 May 1985	NONE D92049	Capture Transfer Death	Wild Born	TAGA	
											[Death by: Unknown means]
2003	F	~ 1973	WILD	WILD	SOMALIA TOKYOTAMA	~ 1973 15 Feb 1974 29 Jan 1982	NONE 019	Capture Transfer Death	Wild Born	CHIMY	
											[Death by: Infection associated Unknown Digestive Unknown after necropsy]
2004	M	~ 1975	WILD	WILD	NAMIBIA NISHINODA	~ 1976 1 May 1976 19 Sep 1987	NONE 020	Capture Transfer Death	Wild Born	SPITTS	
											[Death by: Old age Unknown Generalized Unknown after necropsy]
2005	F	~ 1976	WILD	WILD	NAMIBIA MITO CHO	~ 1977 15 Jun 1977 17 Apr 1981	NONE 27	Capture Transfer Death	Wild Born	KURO	
											[Death by: Injury from exhibit mate Unknown No necropsy planned]
2006	F	~ 1976	WILD	WILD	NAMIBIA MITO CHO	~ 1977 15 Jun 1977 15 Apr 1981	NONE 30	Capture Transfer Death	Wild Born	HANAKO	
											[Death by: Injury from exhibit mate Unknown No necropsy planned]
2007	M	~10 Feb 1977	WILD	WILD	S.AFRICAR PRET DW	~ May 1977 12 Aug 1977 8 Dec 1992	NONE D92145	Capture Transfer Death	Wild Born	MR JOHN	
											[Death by: Euthanasia (medical) Unknown Urinary Unknown after necropsy]
2008	M	~18 Jan 1978	WILD	WILD	NATAL PRET DW BAKUBUNG	~ Feb 1978 20 Jul 1978 23 Oct 1984 ~ 1988	WILD D92010	Capture Transfer Transfer Death	Wild Born	NERO	
											[Death by: Unknown means]

Complete Studbook as of December 2013

Stud#	Sex	Birth Date	Sire	Dam	Location	Date	LocalID	Event	Birth Origin	Name	Transponder
2009	M	~18 Jan 1978	WILD	WILD	NATAL PRET DW BAKUBUNG	~ Feb 1978 20 Jul 1978 23 Oct 1984 ~ 1988	WILD D92009	Capture Transfer Transfer Death	Wild Born	BRUTUS	
											[Death by: Unknown means]
2010	M	~ Jun 1978	WILD	WILD	NAMIBIA PRET DW BAKUBUNG	~ Jul 1978 29 Dec 1978 23 Oct 1984 ~ 1988	NONE D92176	Capture Transfer Transfer Death	Wild Born	SOUTHWEST.MB	
											[Death by: Unknown means]
2011	M	23 Sep 1989	1813	1816	PARIS ZOO	23 Sep 1989 25 Nov 2002	Z89115	Birth Death	Captive Born	PIOU-PIOU	
											[Death by: Euthanasia (medical) Unknown Necropsy planned later]
2012	M	10 May 1978	343	410	PRET DW	10 May 1978 22 Apr 1988	D92170	Birth Death	Captive Born	MA050	
											[Death by: Unknown means]
2013	F	10 May 1978	343	410	PRET DW VENDA	10 May 1978 10 Dec 1980	D92167	Birth lft	Captive Born	FA049	
2014	F	10 May 1978	343	410	PRET DW VENDA	10 May 1978 10 Dec 1980	D92169	Birth lft	Captive Born	FA050	
2015	F	11 Jun 1978	343	808	PRET DW	11 Jun 1978 25 Jun 1990	D92173	Birth Death	Captive Born	FA052	
											[Death by: Old age Unknown Generalized Unknown after necropsy]
2016	F	~ May 1979	WILD	WILD	S.AFRICAR PRET DW	~ May 1979 25 Jul 1979 12 Aug 1989	NONE D92002	Capture Transfer Death	Wild Born	BELINDA	
											[Death by: Unknown means]
2017	F	~ May 1979	WILD	WILD	S.AFRICAR PRET DW	~ May 1979 25 Jul 1979 10 Dec 1986	NONE D92003	Capture Transfer Death	Wild Born	LIBBY	
											[Death by: Unknown means]
2018	M	~ 1979	WILD	WILD	NAMIBIA	~ 1984	NONE	Capture	Wild Born	TUTAC	

Complete Studbook as of December 2013

Stud#	Sex	Birth Date	Sire	Dam	Location	Date	LocalID	Event	Birth Origin	Name	Transponder
					KAUNAS	9 Nov 1984		Transfer			
						8 Apr 1991		Death			
					[Death by: Unknown means]						
2019	M	~ 1979	WILD	WILD	NAMIBIA	~ 1981	NONE	Capture	Wild Born	TURUE	
					KAUNAS	9 Nov 1981		Transfer			
						30 Dec 1990		Death			
					[Death by: Infection associated Unknown Nervous Unknown after necropsy]						
2020	F	~ 1979	WILD	WILD	NAMIBIA	~ 1981	NONE	Capture	Wild Born	GIRDA	
					KAUNAS	23 Oct 1981		Transfer			
						12 Dec 1995		Death			
					[Death by: Other/Unknown Unknown Hemic/Lymph Circulatory, secondary]						
2021	F	~ 1979	WILD	WILD	NAMIBIA	~ 1981	NONE	Capture	Wild Born	TUNA	
					KAUNAS	9 Nov 1981		Transfer			
						~ 1989		Death			
					[Death by: Euthanasia (medical) Unknown No necropsy planned]						
2022	M	~ 1980	WILD	WILD	NAMIBIA	~ 1982	NONE	Capture	Wild Born	MB012	
					PRET DW	25 Oct 1985	D92382	Transfer			
					PRET LICH	18 Feb 1986	L92724	Transfer			
					PRET DW	~ Jun 1987	D92382	Transfer			
						21 Sep 1987		Death			
					[Death by: Unknown means]						
2024	M	~ Oct 1980	WILD	WILD	NAMIBIA	~ 1 Jan 1985	NONE	Capture	Wild Born	MB008	0024-C4EC
					PRET DW	25 Oct 1985	D92087	Transfer			
					PRETORIA	11 Aug 1987	900087	Transfer			
					PRET DW	17 Dec 1990	D92087	Transfer			
					PRETORIA	9 Jan 1991	900087	Transfer			
					PRET POT	19 Mar 1993	P93044	Transfer			
						12 Dec 1994		Death			
					[Death by: Unknown means]						
2025	M	~ Oct 1980	WILD	WILD	NAMIBIA	~ 1 Jan 1985	NONE	Capture	Wild Born	MB009	0021-4C34
					PRET DW	25 Oct 1985	D92090	Transfer			
					PRETORIA	11 Aug 1987	900088	Transfer			
					PRET DW	17 Dec 1990	D92090	Transfer			
					PRETORIA	9 Jan 1991	900088	Transfer			
					PRET POT	19 Mar 1993	P93045	Transfer			

Complete Studbook as of December 2013

Stud#	Sex	Birth Date	Sire	Dam	Location	Date	LocalID	Event	Birth Origin	Name	Transponder
						20 May 1993		Death			
					[Death by: Unknown means]						
2026	M	~ Oct 1980	WILD	WILD	NAMIBIA	~ 1 Jan 1985	NONE	Capture	Wild Born	MB005	001C-0010
					PRET DW	25 Oct 1985	D92079	Transfer			
					PRETORIA	11 Aug 1987	900086	Transfer			
					PRET DW	17 Dec 1990	D92079	Transfer			
					PRETORIA	9 Jan 1991	900086	Transfer			
					PRET POT	19 Mar 1993	P93041	Transfer			
						11 Jun 1993		Death			
					[Death by: Infection associated Unknown Respiratory Unknown after necropsy]						
2027	M	~ Oct 1980	WILD	WILD	NAMIBIA	~ Jan 1985	NONE	Capture	Wild Born	MB006	
					PRET DW	25 Oct 1985	D92082	Transfer			
						27 Aug 1986		Death			
					[Death by: Unknown means]						
2028	F	~ 1981	WILD	WILD	NAMIBIA	~ Sep 1985	NONE	Capture	Wild Born	FB001	IC-0451
					PRET DW	25 Oct 1985	D92051	Transfer			
						18 May 1995		Death			
					[Death by: Old age Unknown Generalized Unknown after necropsy]						
2029	M	31 Mar 1976	644	648	PRET DW	31 Mar 1976	D92055	Birth	Captive Born	BEN	
						30 Apr 1986		Death			
					[Death by: Unknown means]						
2030	M	14 May 1981	644	907	SEAVIEW	14 May 1981		Birth	Captive Born	MA026	
					PRET DW	28 May 1984	D92054	Transfer			
						7 Sep 1990		Death			
					[Death by: Environ/Behav conditions Unknown Respiratory Mechanical abnormality]						
2031	F	14 May 1981	644	907	SEAVIEW	14 May 1981		Birth	Captive Born	FE001	20-44B0
					PRET DW	28 May 1984	D92052	Transfer			
						17 Sep 1996		Death			
					[Death by: Other/Unknown Unknown Generalized Unknown after necropsy]						
2032	F	24 May 1981	UNK	966	NISHIMURO	24 May 1981	124	Birth	Captive Born		
						23 Nov 1981		Death			
					[Death by: Infection associated Unknown Generalized Protozoan]						
2033	F	~ 1982	WILD	WILD	NAMIBIA	~ 1985	NONE	Capture	Wild Born	FB011	

Complete Studbook as of December 2013

Stud#	Sex	Birth Date	Sire	Dam	Location	Date	LocalID	Event	Birth Origin	Name	Transponder
					PRET DW	21 Dec 1985	D92094	Transfer			
					COLOMBO	24 Mar 1987	_____	Transfer			
						~ 1990		Death			
					[Death by: Unknown means]						
2034	M	~ 1981	WILD	WILD	NAMIBIA	~ 1985	NONE	Capture	Wild Born	MB013	
					PRET DW	21 Dec 1985	D92098	Transfer			
					COLOMBO	24 Mar 1987	_____	Transfer			
						~ 1990		Death			
					[Death by: Unknown means]						
2035	F	~ Feb 1982	WILD	WILD	S.AFRICAR	~ Jun 1984	NONE	Capture	Wild Born	FB015	00-0021-A08E
					PRET DW	29 Aug 1984	D92101	Transfer			
						1 Oct 1996		Death			
					[Death by: Euthanasia (medical) Unknown Unknown (after necropsy)]						
2036	M	~ 1982	WILD	WILD	NAMIBIA	~ 1983	NONE	Capture	Wild Born	KAMUI	
					HIMEHI SH	18 Jan 1984	HC10	Transfer			
					NISHINODA	25 Apr 1986	_____	ltf			
2037	M	28 Dec 1982	2019	2021	KAUNAS	28 Dec 1982	_____	Birth	Captive Born	KAY1	TEPAPG
						4 Feb 1987		Death			
					[Death by: Euthanasia (medical) Unknown No necropsy planned]						
2038	M	28 Dec 1982	2019	2021	KAUNAS	28 Dec 1982	_____	Birth	Captive Born	KAY2	TUNROC
						4 Feb 1987		Death			
					[Death by: Euthanasia (medical) Unknown No necropsy planned]						
2039	F	28 Dec 1982	2019	2021	KAUNAS	28 Dec 1982	_____	Birth	Captive Born	KAY3	TEPGA
						8 Jan 1983		Death			
					[Death by: Other/Unknown Unknown Nervous Unknown after necropsy]						
2040	F	28 Dec 1982	2019	2021	KAUNAS	28 Dec 1982	_____	Birth	Captive Born	KAY4	TEPRUE
						~ 1983		Death			
					[Death by: Infection associated Unknown Respiratory Unknown after necropsy]						
2041	M	~ 1983	WILD	WILD	NAMIBIA	~ 1984	NONE	Capture	Wild Born	MB007	
					PRET DW	15 Oct 1985	D92380	Transfer			
					PRET LICH	19 Feb 1986	L92725	Transfer			
						5 Nov 1986		Death			
					[Death by: Unknown means]						

Complete Studbook as of December 2013

Stud#	Sex	Birth Date	Sire	Dam	Location	Date	LocalID	Event	Birth Origin	Name	Transponder
2042	M	~ 1983	WILD	WILD	NAMIBIA PRET DW	~ Apr 1983 10 Jun 1983 30 Jun 1997	NONE D92093	Capture Transfer Death	Wild Born	MB010	24-EAAF
											[Death by: Unknown means]
2043	M	~ Feb 1983	WILD	WILD	S.AFRICAR PRET DW	~ Apr 1983 10 Jun 1983 10 Dec 1990	NONE D92137	Capture Transfer Death	Wild Born	MD034	
											[Death by: Infection associated Unknown Urinary Unknown after necropsy]
2044	F	~ 1982	WILD	WILD	NAMIBIA PRET DW IBARA	~ 1985 21 Dec 1985 27 Jun 1990 ~ 2002	NONE D92282	Capture Transfer Transfer Death	Wild Born	FB013	
											[Death by: Unknown means]
2045	F	~ Dec 1982	WILD	WILD	S.AFRICAR PRET DW	~ Apr 1983 14 Jun 1983 5 Mar 1984	NONE D92016	Capture Transfer Death	Wild Born	DELIA	
											[Death by: Unknown means]
2046	F	12 Apr 1983	351	344	PRET DW PRET LICH	12 Apr 1983 ~ 1984 4 Apr 1984	D92188 L92718	Birth Transfer Death	Captive Born	FA004	
											[Death by: Unknown means]
2047	F	16 Apr 1983	2029	905	PRET DW	16 Apr 1983 2 May 1994	D92060	Birth Death	Captive Born	FE002	00-0021-5097
											[Death by: Euthanasia (medical) Unknown Generalized Unknown after necropsy]
2048	F	28 May 1983	2515	2016	PRET DW	28 May 1983 13 Jul 1995	D92005	Birth Death	Captive Born	BELDAUG	00-0021-8982
											[Death by: Old age Unknown Generalized Unknown after necropsy]
2049	M	~ 1983	WILD	WILD	NAMIBIA HIMEHI SH	~ 1983 18 Jan 1984 20 Oct 1986	NONE 157	Capture Transfer Death	Wild Born	AMRO	
											[Death by: Other/Unknown Unknown Cardiovascular Unknown after necropsy]
2050	F	~ 1983	WILD	WILD	NAMIBIA HIMEHI SH	~ 1983 18 Jan 1984	NONE 165	Capture Transfer	Wild Born	MACHILDA	

Complete Studbook as of December 2013

Stud#	Sex	Birth Date	Sire	Dam	Location	Date	LocalID	Event	Birth Origin	Name	Transponder
					YOSHIKAWA	18 Aug 1984		Transfer			
						~ 2002		Death			
					[Death by: Unknown means]						
2051	M	~ 1983	WILD	WILD	NAMIBIA	~ 1983	NONE	Capture	Wild Born	SASUKE	
					HIMEHI SH	18 Jan 1984	160	Transfer			
					YOSHIKAWA	18 Aug 1984		Transfer			
						~ 2002		Death			
					[Death by: Unknown means]						
2052	F	~ Feb 1983	WILD	WILD	NAMIBIA	~ Feb 1983	NONE	Capture	Wild Born	MICKEY	
					TOKYOTAMA	26 Sep 1983	142	Transfer			
						4 Oct 1988		Death			
					[Death by: Infection associated Unknown Respiratory Unknown after necropsy]						
2053	M	~ Sep 1984	WILD	WILD	S.AFRICAR	~ Sep 1984	NONE	Capture	Wild Born	SCAR FACE	0020-BDDE
					PRET DW	15 Nov 1984	D92115	Transfer			
					PRET LICH	21 Sep 1987	L92727	Transfer			
					PRET DW	8 Nov 1990	D92115	Transfer			
					PRET POT	22 Apr 1991	P93049	Transfer			
						2 Mar 1995		Death			
					[Death by: Other/Unknown Unknown Hemic/Lymph Unknown after necropsy]						
2054	M	~ Mar 1984	WILD	WILD	S.AFRICAR	~ 1986	NONE	Capture	Wild Born	ROSS	00-00IC-C3F1
					PRET DW	9 Sep 1986	D92046	Transfer			
						27 Sep 1993		Death			
					[Death by: Unknown means]						
2055	M	~ Sep 1982	WILD	WILD	S.AFRICAR	~ 1986	NONE	Capture	Wild Born	ROSS	
					PRET DW	9 Sep 1986	D92047	Transfer			
						10 Dec 1986		Death			
					[Death by: Unknown means]						
2056	F	~ 1984	WILD	WILD	NAMIBIA	~ Jan 1985	NONE	Capture	Wild Born	FB009	
					PRET DW	25 Oct 1985	D92381	Transfer			
					PRET LICH	19 Feb 1986	L92719	Transfer			
						15 Nov 1986		Death			
					[Death by: Unknown means]						
2057	F	29 Feb 1984	983	344	PRET DW	29 Feb 1984	D92189	Birth	Captive Born	FC005	
					ORIZABA	27 Jun 1990		ltf			

Complete Studbook as of December 2013

Stud#	Sex	Birth Date	Sire	Dam	Location	Date	LocalID	Event	Birth Origin	Name	Transponder
2058	M	7 Apr 1984	2019	2021	KAUNAS	7 Apr 1984 ~ Oct 1984		Birth Death	Captive Born	TPUEAC	
											[Death by: Unknown means]
2059	F	7 Apr 1984	2019	2021	KAUNAS	7 Apr 1984 ~ Oct 1984		Birth Death	Captive Born	TPETA	
											[Death by: Unknown means]
2060	F	7 Apr 1984	2019	2021	KAUNAS	7 Apr 1984 ~ Oct 1984		Birth Death	Captive Born	TYRU	
											[Death by: Unknown means]
2061	M	12 Apr 1984	1054	1051	PRET DW SEAVIEW	12 Apr 1984 4 Jan 1985	D92186	Birth ltf	Captive Born	KELLY	
2062	M	14 Apr 1984	989	808	PRET DW	14 Apr 1984 29 Jul 1993	D92095	Birth Death	Captive Born	MA011	IF-D3E4
											[Death by: Unknown means]
2063	F	14 Apr 1984	989	808	PRET DW	14 Apr 1984 30 Jun 1994	D92066	Birth Death	Captive Born	FC003	1C-EAC8
											[Death by: Euthanasia (medical) Unknown No necropsy planned]
2064	F	20 Apr 1984	UNK	UNK	UNKNOWN KAUNAS	20 Apr 1984 20 Aug 1984		Birth ltf	Captive Born	TAURE/GAILE	
2065	M	30 Jun 1984	1836	1844	HIMEJI-SH NISHINODA	30 Jun 1984 30 Jun 1985 1 Apr 1986	175	Birth Transfer Death	Captive Born	GENKI	
											[Death by: Other/Unknown Unknown Digestive Unknown after necropsy]
2066	M	30 Jun 1984	1836	1844	HIMEJI-SH UNKNOWN	30 Jun 1984 8 Aug 1984	177	Birth ltf	Captive Born		
2067	F	30 Jun 1984	1836	1844	HIMEJI-SH UNKNOWN	30 Jun 1984 8 Aug 1984	178	Birth ltf	Captive Born		
2068	M	10 Jul 1984	778	1846	HIMEJI-SH NISHINODA	10 Jul 1984 30 Jun 1985 10 Jul 1986	179	Birth Transfer Death	Captive Born	KAGEMARA	
											[Death by: Infection associated Unknown Digestive Unknown after necropsy]

Complete Studbook as of December 2013

Stud#	Sex	Birth Date	Sire	Dam	Location	Date	LocalID	Event	Birth Origin	Name	Transponder
2069	M	10 Jul 1984	778	1846	HIMEJI-SH UNKNOWN	10 Jul 1984 20 Aug 1984	181	Birth ltf	Captive Born		
2070	F	10 Jul 1984	778	1846	HIMEJI-SH UNKNOWN	10 Jul 1984 20 Aug 1984	182	Birth ltf	Captive Born		
2071	F	~ 1985	WILD	WILD	S.AFRICAR PRET DW	~ May 1985 17 Jul 1985 7 Feb 1995	NONE D92080	Capture Transfer Death	Wild Born	FB006	
[Death by: Old age Unknown Generalized Unknown after necropsy]											
2072	M	27 Feb 1985	1836	1837	HIMEHI SH	27 Feb 1985 14 Jun 1985	188	Birth Death	Captive Born	KIDD	
[Death by: Infection associated Unknown Urinary Mechanical abnormality]											
2073	M	27 Feb 1985	1836	1837	HIMEHI SH	27 Feb 1985 5 May 1985	189	Birth Death	Captive Born	SQUEAL	
[Death by: Infection associated Unknown Respiratory Unknown after necropsy]											
2074	M	15 May 1985	989	995	PRET DW PRET LICH PRET DW	15 May 1985 21 Sep 1987 ~ Jan 1989 12 Aug 1989	D92117 L92721 D92117	Birth Transfer Transfer Death	Captive Born	MA023	
[Death by: Unknown means]											
2075	M	15 May 1985	989	995	PRET DW PRET LICH PRET DW	15 May 1985 21 Sep 1987 ~ Aug 1990 10 Nov 1990	D92119 L92729 D92119	Birth Transfer Transfer Death	Captive Born	MA024	
[Death by: Unknown means]											
2076	M	15 May 1985	989	995	PRET DW PRET LICH PRET DW PRET POT	15 May 1985 21 Sep 1987 8 Nov 1990 22 Apr 1991 11 Nov 1991	D92120 L92720 D92120 P93050	Birth Transfer Transfer Transfer Death	Captive Born	MA025	
[Death by: Unknown means]											
2077	M	30 Jun 1985	983	905	PRET DW	30 Jun 1985 8 May 1995	D92063	Birth Death	Captive Born	ME002	00-0021-910C
[Death by: Old age Unknown Generalized Unknown after necropsy]											

Complete Studbook as of December 2013

Stud#	Sex	Birth Date	Sire	Dam	Location	Date	LocalID	Event	Birth Origin	Name	Transponder
2078	M	6 Aug 1985	983	344	PRET DW	6 Aug 1985	D92131	Birth	Captive Born	MA032	
					PRET LICH	21 Sep 1987	L92728	Transfer			
					PRET DW	~ Aug 1990	D92131	Transfer			
						1 Nov 1990		Death			
					[Death by: Unknown means]						
2079	M	3 Sep 1985	778	1846	HIMEJI-SH	3 Sep 1985	195	Birth	Captive Born		
						4 Sep 1985		Death			
					[Death by: Euthanasia (medical) Unknown No necropsy planned]						
2080	M	30 Sep 1985	2019	2021	KAUNAS	30 Sep 1985	_____	Birth	Captive Born	KAY5 TPUNAC	
						23 Dec 1985		Death			
					[Death by: Other/Unknown Unknown Musculoskeletal Mechanical abnormality]						
2081	M	30 Sep 1985	2019	2021	KAUNAS	30 Sep 1985	_____	Birth	Captive Born	KAY6 TPUKUC	
						30 Dec 1985		Death			
					[Death by: Other/Unknown Unknown Musculoskeletal Unknown after necropsy]						
2082	F	30 Sep 1985	2019	2021	KAUNAS	30 Sep 1985	_____	Birth	Captive Born	KAY7 TUTA	
						25 Dec 1985		Death			
					[Death by: Other/Unknown Unknown Musculoskeletal Unknown after necropsy]						
2083	M	~ Mar 1986	WILD	WILD	S.AFRICAR	~ Apr 1986	NONE	Capture	Wild Born	MB027	001C-9121
					PRET DW	20 May 1986	D92121	Transfer			
					PRET LICH	21 Sep 1987	L92726	Transfer			
					PRET DW	8 Nov 1990	D92121	Transfer			
					PRET POT	22 Apr 1991	P93051	Transfer			
					PRET DW	~ Jan 1995	D92121	Transfer			
						21 Apr 1995		Death			
					[Death by: Unknown means]						
2085	M	~ Mar 1986	WILD	WILD	S.AFRICAR	~ Apr 1986	NONE	Capture	Wild Born	MD027	
					PRET DW	20 May 1986	D92122	Transfer			
						12 Aug 1989		Death			
					[Death by: Euthanasia (medical) Unknown Musculoskeletal Mechanical abnormality]						
2086	M	16 Apr 1986	983	814	PRET DW	16 Apr 1986	D92124	Birth	Captive Born	MA029	
						20 Sep 1990		Death			
					[Death by: Unknown means]						
2087	M	16 Apr 1986	983	814	PRET DW	16 Apr 1986	D92126	Birth	Captive Born	MA030	24-BD37

Complete Studbook as of December 2013

Stud#	Sex	Birth Date	Sire	Dam	Location	Date	LocalID	Event	Birth Origin	Name	Transponder
					PRETORIA	14 May 1993	903696	Transfer			
					PRET POT	29 Jun 1993	P93052	Transfer			
					PRETORIA	7 Sep 1993	903696	Transfer			
					SAO PAULO	9 Sep 1993	20775	Transfer			
						15 Aug 1994		Death			
					[Death by: Other/Unknown Unknown Respiratory Unknown after necropsy]						
2088	F	16 Apr 1986	983	814	PRET DW	16 Apr 1986	D92112	Birth	Captive Born	FA019	
						20 Oct 1988		Death			
					[Death by: Unknown means]						
2089	M	24 Apr 1986	983	2031	PRET DW	24 Apr 1986	D92070	Birth	Captive Born	ME003	
						12 Sep 1991		Death			
					[Death by: Unknown means]						
2090	M	24 Apr 1986	983	2031	PRET DW	24 Apr 1986	D92128	Birth	Captive Born	MA031	20-D879
					PRETORIA	14 May 1993	903697	Transfer			
					PRET POT	29 Jun 1993	P93053	Transfer			
						17 Nov 1993		Death			
					[Death by: Unknown means]						
2091	F	24 Apr 1986	983	2031	PRET DW	24 Apr 1986	D92067	Birth	Captive Born	FE003	
					PRET POT	~12 Jul 1995	D92067	Transfer			
						13 Jul 1995		Death			
					[Death by: Other/Unknown Unknown Reproductive Unknown after necropsy]						
2092	F	24 Apr 1986	983	2031	PRET DW	24 Apr 1986	D92114	Birth	Captive Born	FA021	
						12 Jun 1989		Death			
					[Death by: Unknown means]						
2093	M	~ May 1986	WILD	WILD	S.AFRICAR	~ Jun 1986	NONE	Capture	Wild Born	MB028	
					PRET DW	2 Sep 1986	D92123	Transfer			
						3 Apr 1990		Death			
					[Death by: Unknown means]						
2094	F	~ May 1986	WILD	WILD	S.AFRICAR	~ Jul 1986	NONE	Capture	Wild Born	FB018	
					PRET DW	2 Sep 1986	D92110	Transfer			
						19 Jan 1994		Death			
					[Death by: Unknown means]						
2095	M	25 Aug 1986	2018	2021	KAUNAS	25 Aug 1986	_____	Birth	Captive Born	DREEKUC	

Complete Studbook as of December 2013

Stud#	Sex	Birth Date	Sire	Dam	Location	Date	LocalID	Event	Birth Origin	Name	Transponder
						19 Apr 1987		Death			
						[Death by: Other/Unknown Unknown Musculoskeletal Mechanical abnormality]					
2096	M	25 Aug 1986	2018	2021	KAUNAS	25 Aug 1986	_____	Birth	Captive Born	KAY9 TTYKAC	
						4 Jan 1987		Death			
						[Death by: Other/Unknown Unknown Musculoskeletal Mechanical abnormality]					
2097	M	25 Aug 1986	2018	2021	KAUNAS	25 Aug 1986	_____	Birth	Captive Born	KAY10 TOCUC	
						25 Jan 1987		Death			
						[Death by: Other/Unknown Unknown Musculoskeletal Mechanical abnormality]					
2098	F	25 Aug 1986	2018	2021	KAUNAS	25 Aug 1986	_____	Birth	Captive Born	KAY11 BETPA	
						3 Mar 1987		Death			
						[Death by: Other/Unknown Unknown Musculoskeletal Mechanical abnormality]					
2099	F	26 Aug 1986	1836	1844	HIMEJI-SH	26 Aug 1986	206	Birth	Captive Born	PINK	
						17 Mar 1995		Death			
						[Death by: Infection associated Unknown Urinary Unknown after necropsy]					
2100	M	31 Mar 1987	983	2031	PRET DW	31 Mar 1987	D92225	Birth	Captive Born	MA103	21-6199
						13 Jun 1993		Death			
						[Death by: Infection associated Unknown Digestive Unknown after necropsy]					
2101	F	31 Mar 1987	983	2031	PRET DW	31 Mar 1987	D92071	Birth	Captive Born	FE004	21-2345
					PRETORIA	30 Apr 1993	903864	Transfer			
					PRET DW	1 May 1993	D92071	Transfer			
					PRETORIA	18 Nov 1994	903864	Transfer			
					PRET POT	17 Aug 1995	P93369	Transfer			
						9 Jun 1997		Death			
						[Death by: Unknown means]					
2102	M	29 Apr 1987	989	995	PRET DW	29 Apr 1987	D92229	Birth	Captive Born	NICK	
					BASEL	19 Mar 1990	900612	Transfer			
						1 Feb 1997		Death			
						[Death by: Unknown means]					
2103	M	29 Apr 1987	989	995	PRET DW	29 Apr 1987	D92230	Birth	Captive Born	MA108	
					POLARPARK	18 Jun 1990	_____	Transfer			
						5 Feb 1993		Death			
						[Death by: Infection associated Unknown Urinary Unknown after necropsy]					

Complete Studbook as of December 2013

Stud#	Sex	Birth Date	Sire	Dam	Location	Date	LocalID	Event	Birth Origin	Name	Transponder
2104	F	29 Apr 1987	989	995	PRET DW WHIPSDADE	29 Apr 1987 3 Jan 1991 ~ Feb 1991	D92231	Birth Transfer Death	Captive Born	FA109	
											[Death by: Unknown means]
2105	M	3 May 1987	989	2016	PRET DW POLARPARK	3 May 1987 18 Jun 1990 22 Jul 1993	D92232	Birth Transfer Death	Captive Born	MA110	
											[Death by: Euthanasia (medical) Unknown Generalized Unknown after necropsy]
2106	F	3 May 1987	989	2016	PRET DW ORIZABA	3 May 1987 27 Jun 1990 ~ 2002	D92233	Birth Transfer Death	Captive Born	FA111	
											[Death by: Unknown means]
2107	F	3 May 1987	989	2016	PRET DW PRET POT	3 May 1987 15 Jun 1993 29 Jun 1993	D92234 P93054	Birth Transfer Death	Captive Born	FA112	21-6571
											[Death by: Unknown means]
2108	M	9 May 1987	983	1278	PRET DW WHIPSDADE EDINBURGH GLASGOW	9 May 1987 3 Jan 1991 28 Aug 1991 30 Nov 1992 25 Dec 1996	D92226 6476 91HA03 M3337	Birth Transfer Transfer Transfer Death	Captive Born	MA104	
											[Death by: Infection associated Unknown Unknown (after necropsy)]
2109	M	9 May 1987	983	1278	PRET DW PRET POT HOEDSPRUI	9 May 1987 3 Aug 1993 12 Feb 1999 18 Sep 2000	D92227 P93255	Birth Transfer Transfer Death	Captive Born	MA105	25-D120
											[Death by: Euthanasia (medical) Unknown Integumentary New growths/cancer]
2110	M	~ May 1987	WILD	WILD	TRANSVAAL PRET DW BASEL KRIEG	~ Jan 1988 8 Jan 1988 19 Mar 1990 2 May 1996 ~ 2002	NONE D92237 900613	Capture Transfer Transfer Transfer Death	Wild Born	ARGO	
											[Death by: Unknown means]
2111	M	17 May 1987	989	2035	PRET DW	17 May 1987	D92223	Birth	Captive Born	MA101	1C-B045

Complete Studbook as of December 2013

Stud#	Sex	Birth Date	Sire	Dam	Location	Date	LocalID	Event	Birth Origin	Name	Transponder
						23 Jul 1993		Death			
						[Death by: Unknown means]					
2112	F	17 May 1987	989	2035	PRET DW	17 May 1987 25 Apr 1996	D92224	Birth Death	Captive Born	FA102	21-6631
						[Death by: Euthanasia (medical) Unknown		Urinary Unknown after necropsy]			
2113	F	15 Jul 1987	989	1051	PRET DW PRETORIA PRET DW	15 Jul 1987 30 Apr 1993 1 May 1993 1 Aug 1994 2 Nov 1996	D92236 903865 D92236 D92236	Birth Transfer Transfer Transfer Death	Captive Born	FA114	21-9A77
						[Death by: Other/Unknown Unknown		Urinary Mechanical abnormality]			
2114	M	22 Jan 1988	1851	1844	HIMEJI-SH	22 Jan 1988 20 Mar 1988	220	Birth Death	Captive Born	MASAMUNE	
						[Death by: Infection associated Unknown		Respiratory Unknown after necropsy]			
2115	M	22 Jan 1988	1851	1844	HIMEJI-SH	22 Jan 1988 23 Jan 1988	HC43	Birth Death	Captive Born		
						[Death by: Other/Unknown Unknown		Generalized Unknown after necropsy]			
2116	M	22 Jan 1988	1851	1844	HIMEJI-SH	22 Jan 1988 23 Jan 1988	HC44	Birth Death	Captive Born		
						[Death by: Other/Unknown Unknown		Generalized Unknown after necropsy]			
2117	M	~ Apr 1988	WILD	WILD	S.AFRICAR PRET DW	~ Jun 1988 24 Aug 1988 25 Sep 1999	NONE D92148	Capture Transfer Death	Wild Born	SPOOKIE	
						[Death by: Injury from exhibit mate Unknown		Generalized Trauma]			
2118	M	8 Apr 1988	MULT1	2063	PRET DW	8 Apr 1988 6 Feb 1998	D92241	Birth Death	Captive Born	MA119	IC-930A
						[Death by: Infection associated Unknown		Urinary Unknown after necropsy]			
2119	F	8 Apr 1988	UNK	2063	PRET DW	8 Apr 1988 5 Aug 1996	D92238	Birth Death	Captive Born	FA116	21-3606
						[Death by: Infection associated Unknown		Unknown (after necropsy)]			
2120	F	8 Apr 1988	UNK	2063	PRET DW	8 Apr 1988 17 Apr 1996	D92239	Birth Death	Captive Born	FA117	24-D3BE

Complete Studbook as of December 2013

Stud#	Sex	Birth Date	Sire	Dam	Location	Date	LocalID	Event	Birth Origin	Name	Transponder
[Death by: Other/Unknown Unknown Urinary Mechanical abnormality]											
2121	F	8 Apr 1988	UNK	2063	PRET DW	8 Apr 1988 4 Dec 1995	D92240	Birth Death	Captive Born	FA118	25-309B
[Death by: Injury from exhibit mate Unknown Unknown (after necropsy)]											
2122	M	14 Apr 1988	989	2028	PRET DW HOUSTON YULEE	14 Apr 1988 31 Jan 1990 23 Feb 1990 19 Nov 1998	D92247 12104 90207	Birth Transfer Transfer Death	Captive Born	MA125	CHEST
[Death by: Euthanasia (medical) Unknown Unknown (after necropsy)]											
2123	F	14 Apr 1988	989	2028	PRET DW PRET POT PRET DW POLARPARK	14 Apr 1988 13 Feb 1990 5 Jun 1990 18 Jun 1990 13 Jan 1997	D92246 P93771 D92246	Birth Transfer Transfer Transfer Death	Captive Born	FA124	
[Death by: Infection associated Unknown Urinary Unknown after necropsy]											
2124	F	14 Apr 1988	989	2028	PRET DW HOUSTON YULEE	14 Apr 1988 31 Jan 1990 23 Feb 1990 4 Aug 2000	D92245 12106 90208	Birth Transfer Transfer Death	Captive Born	MISS KITTY	
[Death by: Other/Unknown Unknown Nervous Unknown after necropsy]											
2125	F	14 Apr 1988	989	2028	PRET DW DORTMUND NEUWIED	14 Apr 1988 25 Apr 1990 26 Mar 2002 ~ 2005	D92244 052005	Birth Transfer Transfer Death	Captive Born	FA122	
[Death by: Unknown means]											
2126	M	17 Apr 1988	983	2031	PRET DW	17 Apr 1988 17 Nov 1992	D92083	Birth Death	Captive Born	ME006	1C-4BD4
[Death by: Euthanasia (medical) Unknown No necropsy planned]											
2127	M	17 Apr 1988	983	2031	PRET DW PRET POT PRET DW PRETORIA PRET DW PRET POT	17 Apr 1988 13 Feb 1990 22 Feb 1991 30 Apr 1993 1 May 1993 18 May 1994	D92248 D92248 D92248 903862 D92248 P93295	Birth Transfer Transfer Transfer Transfer Transfer	Captive Born	MA126	00-001C-45E8

Complete Studbook as of December 2013

Stud#	Sex	Birth Date	Sire	Dam	Location	Date	LocalID	Event	Birth Origin	Name	Transponder
					PRETORIA	1 Jun 1995	903862	Transfer			
					PRET POT	17 Jun 1995	P93295	Transfer			
					PRETORIA	16 Oct 1996	903862	Transfer			
					PRET POT	8 Jul 1997	P93295	Transfer			
					PRETORIA	1 Aug 1997	903862	Transfer			
					PRET POT	23 Sep 1997	P93295	Transfer			
					HOEDSPRUI	12 Feb 1999		Transfer			
						12 Aug 2000		Death			
					[Death by: Euthanasia (medical) Unknown Urinary Unknown after necropsy]						
2128	M	17 Apr 1988	983	2031	PRET DW	17 Apr 1988	D92249	Birth	Captive Born	MA127	AMOR 00-001C-418F
					PRET POT	13 Feb 1990	P93772	Transfer			
					PRET DW	22 Feb 1991	D92249	Transfer			
					WARSAW	18 Nov 1991	S2772	Transfer			
						31 Dec 1996		Death			
					[Death by: Unknown means]						
2129	F	17 Apr 1988	983	2031	PRET DW	17 Apr 1988	D92078	Birth	Captive Born	FE005	1C-42F3
					PRET POT	27 May 1993	P93040	Transfer			
					PRETORIA	2 Mar 1995	904858	Transfer			
					PRET POT	17 Aug 1995	P93040	Transfer			
						13 Apr 1998		Death			
					[Death by: Euthanasia (medical) Unknown Unknown (after necropsy)]						
2130	M	26 Apr 1988	983	344	PRET DW	26 Apr 1988	D92242	Birth	Captive Born	MA120	
						12 Jun 1989		Death			
					[Death by: Unknown means]						
2131	M	27 Apr 1988	989	995	PRET DW	27 Apr 1988	D92243	Birth	Captive Born	MA121	21-6281
					PRET POT	13 Feb 1990	P93770	Transfer			
					PRET DW	20 Dec 1990	D92243	Transfer			
						8 Apr 1993		Death			
					[Death by: Euthanasia (medical) Unknown Unknown (after necropsy)]						
2132	M	27 Apr 1988	1274	2035	PRET DW	27 Apr 1988	D92255	Birth	Captive Born	MA133	20-2DF5
					PRET POT	13 Feb 1990	P93776	Transfer			
					PRET DW	22 Feb 1991	D92255	Transfer			
						18 Feb 1992		Death			
					[Death by: Unknown means]						
2133	F	27 Apr 1988	1274	2035	PRET DW	27 Apr 1988	D92252	Birth	Captive Born	FA130	IC-01D1

Complete Studbook as of December 2013

Stud#	Sex	Birth Date	Sire	Dam	Location	Date	LocalID	Event	Birth Origin	Name	Transponder
					PRET POT	13 Feb 1990	P93774	Transfer			
					PRET DW	22 Feb 1991	D92252	Transfer			
					PRETORIA	30 Apr 1993	903866	Transfer			
					PRET DW	1 May 1993	D92252	Transfer			
						1 Aug 1994	D92252	Transfer			
						9 Mar 2001		Death			
					[Death by: Other/Unknown Unknown Generalized Unknown after necropsy]						
2134	F	27 Apr 1988	1274	2035	PRET DW	27 Apr 1988	D92253	Birth	Captive Born	FA131	24-D178
					PRET POT	13 Feb 1990	D92253	Transfer			
					PRET DW	22 Feb 1991	D92253	Transfer			
					PRET POT	27 May 1993	P93056	Transfer			
						7 Feb 1997		Death			
					[Death by: Unknown means]						
2135	F	27 Apr 1988	1274	2035	PRET DW	27 Apr 1988	D92254	Birth	Captive Born	FA132	ID-76AD
					PRET POT	13 Feb 1990	P93775	Transfer			
					PRET DW	22 Feb 1991	D92254	Transfer			
					PRETORIA	30 Apr 1993	903867	Transfer			
					PRET DW	1 May 1993	D92254	Transfer			
						1 Aug 1994	D92254	Transfer			
						1 Dec 1994		Death			
					[Death by: Infection associated Unknown Digestive Bacterial]						
2136	M	28 Apr 1988	1277	2044	PRET DW	28 Apr 1988	D92292	Birth	Captive Born	MA156	MATT
					HOUSTON	31 Jan 1990	12105	Transfer			
					YULEE	23 Feb 1990	90206	Transfer			
						18 Nov 1998		Death			
					[Death by: Euthanasia (medical) Unknown Unknown (after necropsy)]						
2137	M	2 May 1988	1851	1844	HIMEJI-SH	2 May 1988	HC45	Birth	Captive Born		
						3 Oct 1988		Death			
					[Death by: Unknown means]						
2138	F	2 May 1988	1851	1844	HIMEJI-SH	2 May 1988	HC46	Birth	Captive Born	KURURU	
						8 Sep 1988		Death			
					[Death by: Environ/Behav conditions Unknown Generalized Enervation, secondary]						
2139	F	11 May 1988	1851	1844	HIMEJI-SH	11 May 1988	221	Birth	Captive Born	TERURU	
						26 Jan 1998		Death			
					[Death by: Other/Unknown Unknown Digestive Mechanical abnormality]						

Complete Studbook as of December 2013

Stud#	Sex	Birth Date	Sire	Dam	Location	Date	LocalID	Event	Birth Origin	Name	Transponder
2140	F	11 May 1988	1851	1844	HIMEJI-SH	11 May 1988	222	Birth	Captive Born	MIRURU	
					HAMAMATSU	16 Mar 1990	222	Transfer			
					NISHIMURO	6 Nov 1990	222	Transfer			
					YOSHIKAWA	27 Jun 1991	222	Transfer			
						~ 2002		Death			
[Death by: Unknown means]											
2141	F	19 May 1988	983	1278	PRET DW	19 May 1988	D92081	Birth	Captive Born	FE006	21-689B
						21 Nov 1991	D92081	Transfer			
					PRETORIA	21 Nov 1991	902141	Transfer			
					ST LOUIS	28 Jul 1992	920806	Transfer			
						~ 2004		Death			
[Death by: Unknown means]											
2142	F	19 May 1988	983	1278	PRET DW	19 May 1988	D92085	Birth	Captive Born	FE007	20-1BDF
					PRET POT	27 May 1993	P93042	Transfer			
					PRETORIA	20 Jul 1993	903840	Transfer			
					WUPPERTAL	5 Aug 1993	93041	Transfer			
					MUNICH	20 Oct 1995	058010	Transfer			
					WUPPERTAL	30 Apr 1996	93041	Transfer			
					WASS BR C	17 Dec 1996		Transfer			
					WUPPERTAL	15 Apr 1997	93041	Transfer			
	30 Aug 1997		Death								
[Death by: Unknown means]											
2143	F	19 May 1988	983	1278	PRET DW	19 May 1988	D92250	Birth	Captive Born	FA128	00-001C-93AF
					PRET POT	13 Feb 1990	P93055	Transfer			
					PRET DW	22 Feb 1991	D92250	Transfer			
					PRET POT	22 Apr 1991	P93055	Transfer			
					PRETORIA	10 Jun 1993	903743	Transfer			
					AUGSBURG	19 Jul 1993	93152	Transfer			
					NURNBERG	15 Oct 1998	151098	Transfer			
					AUGSBURG	29 Oct 1998	93152	Transfer			
	18 Dec 2001		Death								
[Death by: Unknown means]											
2144	F	19 May 1988	983	1278	PRET DW	19 May 1988	D92251	Birth	Captive Born	FA129	
					PRET POT	13 Feb 1990	P93773	Transfer			
					PRET DW	5 Jun 1990	D92251	Transfer			
					POLARPARK	18 Jun 1990		lrf			

Complete Studbook as of December 2013

Stud#	Sex	Birth Date	Sire	Dam	Location	Date	LocalID	Event	Birth Origin	Name	Transponder
2145	F	27 Mar 1989	1277	2063	PRET DW BASEL	27 Mar 1989 19 Mar 1990 3 Dec 1993	D92256 900614	Birth Transfer Death	Captive Born	FA134 LAIKA	
[Death by: Infection associated Unknown No necropsy planned]											
2146	F	27 Mar 1989	1277	2063	PRET DW HAVANA	27 Mar 1989 4 May 1990 3 Sep 1991	D92257 17	Birth Transfer Death	Captive Born	FA135	
[Death by: Other/Unknown Unknown Respiratory Genetic/Prenatal]											
2147	F	27 Mar 1989	1277	2063	PRET DW BASEL PEAUGRES	27 Mar 1989 19 Mar 1990 18 Jun 1998 8 Apr 1999	D92258 900615 253	Birth Transfer Transfer Death	Captive Born	ASTA	
[Death by: Infection associated Unknown Unknown (after necropsy)]											
2148	F	27 Mar 1989	1277	2063	PRET DW PRET POT BATTLE CR BIRMINGHM	27 Mar 1989 15 Feb 1991 15 Apr 1992 28 Sep 1998 26 Jan 1999	D92259 P93057 2148 98M033	Birth Transfer Transfer Transfer Death	Captive Born	P93057	00-0021-5A75
[Death by: Unknown means]											
2149	M	26 May 1989	989	2028	PRET DW ORIZABA	26 May 1989 27 Jun 1990	D92267	Birth ltf	Captive Born	MA145	
2150	M	26 May 1989	989	2028	PRET DW HAVANA	26 May 1989 4 May 1990 ~ 2002	D92268 16	Birth Transfer Death	Captive Born	MA146	
[Death by: Unknown means]											
2151	M	26 May 1989	989	2028	PRET DW ORIZABA	26 May 1989 27 Jun 1990	D92270	Birth ltf	Captive Born	MA148	
2152	F	26 May 1989	989	2028	PRET DW PRET POT BATTLE CR TOLEDO BATTLE CR	26 May 1989 15 Feb 1991 15 Apr 1992 30 Mar 1993 3 Mar 1994 27 Aug 2001	D92269 P93061 2152 930017 2152	Birth Transfer Transfer Transfer Transfer Death	Captive Born	FA147 AROUS00-001C-FB8C	
[Death by: Euthanasia (medical) Bury Generalized Unknown after necropsy]											

Complete Studbook as of December 2013

Stud#	Sex	Birth Date	Sire	Dam	Location	Date	LocalID	Event	Birth Origin	Name	Transponder
2153	M	2 Jun 1989	983	2031	PRET DW	2 Jun 1989	D92260	Birth	Captive Born	MA138	
					SANDIEGOZ	6 May 1991	691251	Transfer			
					SD-WAP	10 Jun 1991	691251	Transfer			
						28 Aug 1997		Death			
[Death by: Unknown means]											
2154	F	2 Jun 1989	983	2031	PRET DW	2 Jun 1989	D92086	Birth	Captive Born	FE008	25-C951
					PRET POT	27 May 1993	P93043	Transfer			
					PRETORIA	2 Mar 1995	904859	Transfer			
					PRET POT	12 May 1995	P93043	Transfer			
					PRETORIA	11 Aug 1995	904859	Transfer			
					PRET POT	25 Mar 1997	P93043	Transfer			
					HOEDSPRUI	14 Feb 1999		Transfer			
						17 Jul 2001		Death			
[Death by: Euthanasia (medical) Unknown Musculoskeletal Trauma]											
2155	F	2 Jun 1989	983	2031	PRET DW	2 Jun 1989	D92261	Birth	Captive Born	FA139	GHETT00-0024-C6CE
					PRET POT	15 Feb 1991	P93058	Transfer			
					BATTLE CR	15 Apr 1992	2155	Transfer			
						7 Jul 1995		Death			
[Death by: Unknown means]											
2156	F	2 Jun 1989	983	2031	PRET DW	2 Jun 1989	D92262	Birth	Captive Born	FA140	
						14 Nov 1990		Death			
[Death by: Unknown means]											
2157	M	3 Jun 1989	983	1278	PRET DW	3 Jun 1989	D92263	Birth	Captive Born	MA141	ID-72B0
					PRET POT	15 Feb 1991	D92263	Transfer			
					PRET DW	22 Apr 1991	D92263	Transfer			
					PRETORIA	30 Apr 1993	903863	Transfer			
					PRET DW	1 May 1993	D92263	Transfer			
					PRET POT	18 May 1994	P93296	Transfer			
					PRETORIA	1 Jun 1995		Transfer			
						16 Nov 1995		Death			
[Death by: Euthanasia (medical) Unknown No necropsy planned]											
2158	F	3 Jun 1989	983	1278	PRET DW	3 Jun 1989	D92088	Birth	Captive Born	FE009	LATOT
					SANDIEGOZ	6 May 1991	691252	Transfer			
					SD-WAP	10 Jun 1991	691252	Transfer			
						3 Nov 1998		Death			
[Death by: Anesth/Restraint assoc Unknown Respiratory Trauma]											

Complete Studbook as of December 2013

Stud#	Sex	Birth Date	Sire	Dam	Location	Date	LocalID	Event	Birth Origin	Name	Transponder
2159	M	3 Jun 1989	983	1278	PRET DW HEUBERGER	3 Jun 1989 8 Aug 1989 ~ 2002	D92330	Birth Transfer Death	Captive Born	PASCHA	
					[Death by: Unknown means]						
2160	F	3 Jun 1989	983	1278	PRET DW HEUBERGER	3 Jun 1989 8 Aug 1989 ~ 2002	D92331	Birth Transfer Death	Captive Born	YALA	
					[Death by: Unknown means]						
2161	M	5 Jun 1989	1274	2035	PRET DW PRET POT PRET DW HOEDSPRUI	5 Jun 1989 15 Feb 1991 22 Apr 1991 12 Dec 1991 13 Mar 2003	D92266 P93872 D92266	Birth Transfer Transfer Transfer Death	Captive Born	MA144	00-001C-B30D
					[Death by: Unknown means]						
2162	F	5 Jun 1989	1274	2035	PRET DW PRET POT BATTLE CR	5 Jun 1989 15 Feb 1991 15 Apr 1992 23 Jul 1999	D92264 P93059 2162	Birth Transfer Transfer Death	Captive Born	FA142	KORI 00-0024-C087
					[Death by: Euthanasia (medical) Unknown Unknown (after necropsy)]						
2163	F	5 Jun 1989	1274	2035	PRET DW PRET POT PRETORIA CALDWELL	5 Jun 1989 15 Feb 1991 19 Mar 1993 13 May 1993 4 Nov 2004	D92265 P93060 903624 002889	Birth Transfer Transfer Transfer Death	Captive Born	FA143	00-001C-BA25
					[Death by: Euthanasia (medical) Unknown Generalized Unknown after necropsy]						
2164	?	15 Jul 1989	1853	1849	HIMEJI-SH	15 Jul 1989 15 Jul 1989	HC49	Birth Death	Captive Born		
					[Death by: Stillbirth Unknown No necropsy planned]						
2165	M	30 Oct 1989	1853	1849	HIMEJI-SH	30 Oct 1989 31 Oct 1989	HC50	Birth Death	Captive Born	HIDA	
					[Death by: Environ/Behav conditions Unknown Generalized Enervation, secondary]						
2166	M	30 Oct 1989	1853	1849	HIMEJI-SH	30 Oct 1989 1 Nov 1989	HC51	Birth Death	Captive Born	ZUIH00	
					[Death by: Environ/Behav conditions Unknown Generalized Enervation, secondary]						

Complete Studbook as of December 2013

Stud#	Sex	Birth Date	Sire	Dam	Location	Date	LocalID	Event	Birth Origin	Name	Transponder
2167	F	30 Oct 1989	1853	1849	HIMEJI-SH HAMAMATSU	30 Oct 1989 5 Nov 1990 25 May 1996	229 229	Birth Transfer Death	Captive Born	NACHI	
[Death by: Other/Unknown Unknown Unknown (after necropsy) New growths/cancer]											
2168	F	30 Oct 1989	1853	1849	HIMEJI-SH MITO CHO	30 Oct 1989 30 Sep 1993 11 Mar 1995	230	Birth Transfer Death	Captive Born	KASUMI	
[Death by: Infection associated Unknown Respiratory Unknown after necropsy]											
2169	F	30 Oct 1989	1853	1849	HIMEJI-SH NISHIMURO	30 Oct 1989 25 Sep 1990 22 Jul 1998	231 231	Birth Transfer Death	Captive Born	HARUNA	
[Death by: Infection associated Unknown Urinary Unknown after necropsy]											
2170	F	1 Nov 1989	1857	1844	HIMEJI-SH	1 Nov 1989 17 Nov 1989	232	Birth Death	Captive Born	HIRYU	
[Death by: Infection associated Unknown Respiratory Unknown after necropsy]											
2171	M	1 Nov 1989	1857	1844	HIMEJI-SH	1 Nov 1989 4 Mar 1996	233	Birth Death	Captive Born	MUTSU	
[Death by: Unknown means]											
2172	M	3 Dec 1989	1842	1856	HIMEJI-SH NISHIMURO	3 Dec 1989 25 Sep 1990 6 Jun 1996	234 234	Birth Transfer Death	Captive Born	GORDON	
[Death by: Infection associated Unknown Urinary Mechanical abnormality]											
2173	M	3 Dec 1989	1842	1856	HIMEJI-SH HAMAMATSU	3 Dec 1989 5 Nov 1990 ~ 2005	235 235	Birth Transfer Death	Captive Born	BLOODY	
[Death by: Unknown means]											
2174	F	3 Dec 1989	1842	1856	HIMEJI-SH	3 Dec 1989 17 Jan 1998	236	Birth Death	Captive Born	DON	
[Death by: Infection associated Unknown Urinary Unknown after necropsy]											
2175	F	3 Dec 1989	1842	1856	HIMEJI-SH TOKYOTAMA	3 Dec 1989 5 Dec 1990 22 Nov 1995	237 240	Birth Transfer Death	Captive Born	NAZUNA	
[Death by: Infection associated Unknown Digestive Viral]											

Complete Studbook as of December 2013

Stud#	Sex	Birth Date	Sire	Dam	Location	Date	LocalID	Event	Birth Origin	Name	Transponder
2176	F	3 Dec 1989	1842	1856	HIMEJI-SH TOBE ZOO	3 Dec 1989 21 Jul 1994	238	Birth lrf	Captive Born	PEPE	
2177	M	~ 1967	WILD	WILD	NAMIBIA STUTT GART	~ 1968 25 May 1968 14 May 1981	NONE 1827	Capture Transfer Death	Wild Born	KANO	
											[Death by: Unknown means]
2178	F	~ 1967	WILD	WILD	NAMIBIA STUTT GART	~ 1968 25 May 1968 9 Dec 1983	NONE 1829	Capture Transfer Death	Wild Born	DAKAR	
											[Death by: Unknown means]
2179	F	~ 1973	WILD	WILD	NAMIBIA STUTT GART	~ 1975 4 Oct 1975 31 Mar 1992	NONE 2781	Capture Transfer Death	Wild Born	ETOSCHA	
											[Death by: Unknown means]
2180	F	~ 1973	WILD	WILD	NAMIBIA STUTT GART	~ 1975 4 Oct 1975 14 May 1989	NONE 2782	Capture Transfer Death	Wild Born	KAKIA	
											[Death by: Unknown means]
2181	F	~ Feb 1983	WILD	WILD	NAMIBIA TAIPEI	~ 1986 25 Feb 1987 23 Apr 1993	NONE 1982	Capture Transfer Death	Wild Born	2 LIEH ERH	
											[Death by: Unknown means]
2182	F	~ Jul 1983	WILD	WILD	NAMIBIA TAIPEI	~ 1986 25 Feb 1987 6 Dec 1994	NONE 1983	Capture Transfer Death	Wild Born	4 LIEH SSU	
											[Death by: Other/Unknown Urinary Unknown after necropsy]
2183	M	~ 1986	WILD	WILD	NAMIBIA TAIPEI	~ 1988 10 Aug 1988 12 Aug 1988 12 Jun 1992	NONE 1981 397	Capture Transfer Transfer Death	Wild Born	NO. 5	
											[Death by: Infection associated Unknown Respiratory Unknown after necropsy]
2184	F	~ 1984	WILD	WILD	NAMIBIA TAIPEI	~ 1988 10 Aug 1988	NONE 1980	Capture Transfer	Wild Born	6 LIEH LIU	

Complete Studbook as of December 2013

Stud#	Sex	Birth Date	Sire	Dam	Location	Date	LocalID	Event	Birth Origin	Name	Transponder
						27 Dec 2001		Death			
					[Death by: Unknown means]						
2185	F	~ 1986	WILD	WILD	NAMIBIA	~ 1988	NONE	Capture	Wild Born	NO. 7	
					TAIPEI	10 Aug 1988	1979	Transfer			
						10 Aug 1988	398	Transfer			
						29 Jul 1992		Death			
					[Death by: Self-inflicted injuries Unknown Respiratory Mechanical abnormality]						
2186	F	20 Jan 1990	1759	1686	FOTA	20 Jan 1990	137	Birth	Captive Born	FWP 76	7F7-F2A3-10C
					MULHOUSE	1 Dec 1995	950182	Transfer			
					PEAUGRES	3 Dec 1998	290	Transfer			
					LA PALMYR	16 Jun 2000	2783	Transfer			
						27 Feb 2002		Death			
					[Death by: Euthanasia (medical) Incinerate Urinary Unknown after necropsy]						
2187	F	20 Jan 1990	1759	1686	FOTA	20 Jan 1990	138	Birth	Captive Born	FWP 77	7F7-F465-C51-MC
						21 Dec 1991		Death			
					[Death by: Other/Unknown Unknown Nervous Unknown after necropsy]						
2188	F	20 Jan 1990	1759	1686	FOTA	20 Jan 1990	139M	Birth	Captive Born	CHARM	00-01CF-6CC1
					TWYCROSS	20 Feb 1991	805	Transfer			
					EDINBURGH	26 Jan 1992	92AA02	Transfer			
					TWYCROSS	22 Mar 1994	805	Transfer			
					SO LAKES	14 May 1997	SL0125	Transfer			
					WHIPSSNADE	5 Sep 1999	L3389	Transfer			
						9 Nov 2004		Death			
					[Death by: Unknown means]						
2189	F	20 Jan 1990	1759	1686	FOTA	20 Jan 1990	140	Birth	Captive Born	SELI	7F7-F2A2-E03
					ORANA	23 Jul 1991	91114	Transfer			
						13 Oct 1993		Death			
					[Death by: Euthanasia (medical) Unknown No necropsy planned]						
2190	F	20 Jan 1990	1759	1686	FOTA	20 Jan 1990	141	Birth	Captive Born	FWP80	00-001C-E325
					TWYCROSS	20 Feb 1991	804	Transfer			
					MARWELL	1 Mar 1994	2518	Transfer			
					TWYCROSS	20 Jul 1994	804	Transfer			
					SO LAKES	14 May 1997	SL0124	Transfer			
					WHIPSSNADE	5 Sep 1999	L3390	Transfer			
						28 May 2000		Death			

Complete Studbook as of December 2013

Stud#	Sex	Birth Date	Sire	Dam	Location	Date	LocalID	Event	Birth Origin	Name	Transponder
[Death by: Euthanasia (medical) Incinerate Unknown (after necropsy)]											
2191	M	22 Feb 1990	1985	1986	FOTA	22 Feb 1990 24 Nov 1999	142	Birth Death	Captive Born	FWP 81	7F7-F251-A10
[Death by: Unknown means]											
2192	M	22 Feb 1990	1985	1986	FOTA COLCHESTR	22 Feb 1990 12 May 1994 25 Feb 2000	143 1294	Birth Transfer Death	Captive Born	FWP 82	7F7-F254-82A
[Death by: Euthanasia (medical) Unknown Unknown (after necropsy)]											
2193	M	27 Feb 1990	1619	1381	WASS BR C CLEVELAND BATTLE CR	27 Feb 1990 30 Jul 1991 9 Oct 1995 29 Jul 2001	NEGUS 910728 95M18	Birth Transfer Transfer Death	Captive Born	NEGUS	
[Death by: Infection associated Unknown Urinary Unknown after necropsy]											
2194	F	27 Feb 1990	1619	1381	WASS BR C SINGAPORE	27 Feb 1990 6 Dec 1991 25 Jul 1996	NINA G1130	Birth Transfer Death	Captive Born	NINA	
[Death by: Unknown means]											
2195	F	27 Feb 1990	1619	1381	WASS BR C AMERSFOOR WASS BR C AMERSFOOR WASS BR C AMERSFOOR WASS BR C AMERSFOOR WASS BR C AMERSFOOR WASS BR C AMERSFOOR WASS BR C AMERSFOOR WASS BR C AMERSFOOR WASS BR C AMERSFOOR WASS BR C AMERSFOOR WASS BR C AMERSFOOR AMERSFOOR	27 Feb 1990 2 Jul 1992 14 Mar 1995 26 Apr 1995 18 Jan 1996 17 Apr 1996 16 Jul 1996 26 Sep 1996 11 Feb 1998 17 Mar 1998 26 May 1999 15 Jul 1999 1 Mar 2000 6 Apr 2000 1 Dec 2004	NORAH M984 NORAH M984 NORAH M984 NORAH M984 NORAH M984 NORAH M984 NORAH M984 NORAH M984 NORAH M984 NORAH M984 NORAH M984	Birth Transfer Death	Captive Born	NORAH	
[Death by: Euthanasia (medical) Given to an institution: AMERSFOOR Generalized Unknown after necropsy]											
2196	F	27 Feb 1990	1619	1381	WASS BR C SALZBURG	27 Feb 1990 12 Mar 1991	MICKY M0010	Birth Transfer	Captive Born	MICKY	

Complete Studbook as of December 2013

Stud#	Sex	Birth Date	Sire	Dam	Location	Date	LocalID	Event	Birth Origin	Name	Transponder
						22 Apr 2001		Death			
						[Death by: Unknown means]					
2197	F	10 Mar 1990	1619	1271	WASS BR C	10 Mar 1990	ODETTE	Birth	Captive Born	ODETTE	
						14 Mar 1990		Death			
						[Death by: Injury from exhibit mate		Unknown No necropsy planned]			
2198	M	23 Mar 1990	1985	1684	FOTA	23 Mar 1990	144	Birth	Captive Born	FWP 83	
						12 Dec 1994		Death			
						[Death by: Euthanasia (medical)		Incinerate Nervous Mechanical abnormality]			
2199	M	23 Mar 1990	1985	1684	FOTA	23 Mar 1990	145	Birth	Captive Born	DUMA	
					ESKILSTUN	11 May 1994		1 Transfer			
					BORAS	17 Nov 2000	RG0013	Transfer			
					ESKILSTUN	6 Jun 2001		1 Transfer			
						30 Mar 2006		Death			
						[Death by: Unknown means]					
2200	M	23 Mar 1990	1985	1684	FOTA	23 Mar 1990	146	Birth	Captive Born	FWP 85	7F7-F350-533-MC
						9 Feb 1992		Death			
						[Death by: Euthanasia (medical)		Unknown Urinary Mechanical abnormality]			
2201	F	23 Mar 1990	1985	1684	FOTA	23 Mar 1990	147	Birth	Captive Born	FWP 86	7F7-F347-05F
						5 Apr 1995		Death			
						[Death by: Euthanasia (medical)		Incinerate Urinary Toxicity]			
2202	F	1 Apr 1990	385	370	ST LOUIS	1 Apr 1990	090030	Birth	Captive Born		
						13 Apr 1990		Death			
						[Death by: Infection associated		Unknown Respiratory Unknown after necropsy]			
2203	F	1 Apr 1990	385	370	ST LOUIS	1 Apr 1990	090029	Birth	Captive Born	CHIKU	00-0022-B586
					NZP-WASH	12 Aug 1998	113343	Transfer			
						2 Oct 2003		Death			
						[Death by: Euthanasia (medical)		Unknown Generalized Unknown after necropsy]			
2204	M	18 Apr 1990	591	592	TOLEDO	18 Apr 1990	900013	Birth	Captive Born	MAX	
					BATONROUG	22 Aug 1991	M2420	Transfer			
					OAKHILL	20 Aug 1997	979012	Transfer			
					WINSTON	3 Dec 2004	240131	Transfer			
						2 Dec 2005		Death			
						[Death by: Unknown means]					

Complete Studbook as of December 2013

Stud#	Sex	Birth Date	Sire	Dam	Location	Date	LocalID	Event	Birth Origin	Name	Transponder
2205	M	18 Apr 1990	591	592	TOLEDO	18 Apr 1990	900014	Birth	Captive Born	AJAX	
					BATONROUG	22 Aug 1991	M2421	Transfer			
					OAKHILL	20 Aug 1997	979013	Transfer			
					DICKERSON	29 Apr 2000	5160	Transfer			
					OAKHILL	24 Sep 2002	979013	Transfer			
					31 Jan 2003		Death				
					[Death by: Unknown means]						
2206	F	18 Apr 1990	591	592	TOLEDO	18 Apr 1990	900015	Birth	Captive Born	CASSY	
					CLEVELAND	9 May 1991	910503	Transfer			
						26 Feb 2001		Death			
					[Death by: Unknown means]						
2207	F	18 Apr 1990	591	592	TOLEDO	18 Apr 1990	900016	Birth	Captive Born	SIMONE	
					JACKSON	11 May 1991	911022	Transfer			
						16 Jun 1991	911022	Transfer			
						7 Dec 2001		Death			
					[Death by: Euthanasia (medical) Given to an institution: UNKNOWN Generalized Mechanical abnormality]						
2211	M	26 Apr 1990	827	1644	EDINBURGH	26 Apr 1990	90DB23	Birth	Captive Born	TUGELA	
					KESSINGLA	25 Jan 1992	H013	Transfer			
					BANHAM	7 Feb 1997	243	Transfer			
						8 Mar 1998		Death			
					[Death by: Infection associated Incinerate Generalized Unknown after necropsy]						
2212	F	26 Apr 1990	827	1644	EDINBURGH	26 Apr 1990	90DB20	Birth	Captive Born	MALAIKA	
					ORANA	18 Jul 1991	91113	Transfer			
						12 Dec 1997		Death			
					[Death by: Euthanasia (medical) Bury Urinary Toxicity]						
2213	F	26 Apr 1990	827	1644	EDINBURGH	26 Apr 1990	90DB21	Birth	Captive Born	PHOEBE AT KE	
					KESSINGLA	25 Jan 1992	H016	Transfer			
						7 May 1999		Death			
					[Death by: Euthanasia (medical) Unknown Unknown (after necropsy)]						
2214	F	26 Apr 1990	827	1644	EDINBURGH	26 Apr 1990	90DB22	Birth	Captive Born	KAS	
					BANHAM	25 Jan 1992	241	Transfer			
					KESSINGLA	20 Sep 1999	M104	Transfer			
					BANHAM	20 Oct 1999	241	Transfer			
					KESSINGLA	27 Mar 2000	M104	Transfer			
					BANHAM	9 Nov 2000	241	Transfer			

Complete Studbook as of December 2013

Stud#	Sex	Birth Date	Sire	Dam	Location	Date	LocalID	Event	Birth Origin	Name	Transponder
					KESSINGLA	8 Jun 2001	M104	Transfer			
					BANHAM	26 Jul 2001	241	Transfer			
						16 Aug 2001		Death			
					[Death by: Euthanasia (medical) Incinerate Necropsy planned later]						
2215	M	26 Apr 1990	827	1644	EDINBURGH	26 Apr 1990	90DB24	Birth	Captive Born	IKLWA	
					KESSINGLA	25 Jan 1992	H012	Transfer			
					BANHAM	7 Feb 1997	244	Transfer			
						14 Oct 1998		Death			
					[Death by: Euthanasia (medical) Unknown Urinary Genetic/Prenatal]						
2216	F	27 Apr 1990	1466	1469	DVURKRALV	27 Apr 1990	041049	Birth	Captive Born	VC7	
						14 May 1990		Death			
					[Death by: Environ/Behav conditions Unknown Generalized Enervation, secondary]						
2217	F	27 Apr 1990	1466	1469	DVURKRALV	27 Apr 1990	041050	Birth	Captive Born	VC8	
						17 May 1990		Death			
					[Death by: Environ/Behav conditions Unknown Generalized Enervation, secondary]						
2218	M	3 May 1990	357	508	YULEE	3 May 1990	90309	Birth	Captive Born	KALI	
					DICKERSON	8 Nov 1991	3471	Transfer			
					SACRAMNTO	19 Jun 1993	100895	Transfer			
						28 Sep 2001		Death			
					[Death by: Euthanasia (medical) Unknown Unknown (after necropsy)]						
2219	M	3 May 1990	357	508	YULEE	3 May 1990	90310	Birth	Captive Born	MERU	
					PHILADELP	23 Apr 1991	102268	Transfer			
						3 Aug 1992		Death			
					[Death by: Infection associated Unknown Digestive Unknown after necropsy]						
2220	M	3 May 1990	357	508	YULEE	3 May 1990	90311	Birth	Captive Born	RUKA	
					DICKERSON	8 Nov 1991	3472	Transfer			
						15 May 1992	3472	Transfer			
					ST LOUIS	6 Oct 1999	991000	Transfer			
						7 Jul 2003		Death			
					[Death by: Unknown means]						
2221	M	3 May 1990	357	508	YULEE	3 May 1990	90308	Birth	Captive Born		
						8 Jun 1990		Death			
					[Death by: Euthanasia (medical) Unknown No necropsy planned]						

Complete Studbook as of December 2013

Stud#	Sex	Birth Date	Sire	Dam	Location	Date	LocalID	Event	Birth Origin	Name	Transponder
2222	F	3 May 1990	357	508	YULEE	3 May 1990	90305	Birth	Captive Born	TICK	
					BATONROUG	7 Nov 1991	M2471	Transfer			
					MONTGOMRY	4 Mar 1996	2026	Transfer			
						12 Nov 1997		Death			
[Death by: Unknown means]											
2223 neutF		3 May 1990	357	508	YULEE	3 May 1990	90306	Birth	Captive Born	SHABA	
					PHILADELP	23 Apr 1991	102269	Transfer			
					ERIE	11 Jul 2005	1457	Transfer			
						8 Mar 2007		Death			
[Death by: Unknown means]											
2224	F	3 May 1990	357	508	YULEE	3 May 1990	90307	Birth	Captive Born	NANDI	
					BATONROUG	7 Nov 1991	M2472	Transfer			
					OAKHILL	20 Aug 1998	979014	Transfer			
						15 Jan 2001		Death			
[Death by: Euthanasia (medical) Unknown Unknown (after necropsy)]											
2225	M	15 May 1990	1527	1457	HILVARENB	15 May 1990	M90012	Birth	Captive Born	BB 48	
						15 May 1990		Death			
[Death by: Stillbirth Mounted or Preserved: 112006002 /HILVARENB No necropsy planned]											
2226	M	16 May 1990	1527	1457	HILVARENB	16 May 1990	M90013	Birth	Captive Born	BB 49	
						16 May 1990		Death			
[Death by: Stillbirth Mounted or Preserved: HILVARENB No necropsy planned]											
2227	M	18 Aug 1990	467	507	CHICAGOLP	18 Aug 1990	9229	Birth	Captive Born	MASAI	00-0049-F129
					NY BRONX	5 Feb 1991	911045	Transfer			
						15 Dec 2004		Death			
					[Death by: Euthanasia (medical) Unknown Necropsy planned later]						
2228	M	18 Aug 1990	467	507	CHICAGOLP	18 Aug 1990	9231	Birth	Captive Born	MARA	
					NY BRONX	5 Feb 1991	911047	Transfer			
						23 Jul 2000		Death			
					[Death by: Unknown means]						
2229	F	18 Aug 1990	467	507	CHICAGOLP	18 Aug 1990	9230	Birth	Captive Born	AMBER	
					NY BRONX	5 Feb 1991	911046	Transfer			
						14 Jun 2006		Death			
					[Death by: Unknown means]						

Complete Studbook as of December 2013

Stud#	Sex	Birth Date	Sire	Dam	Location	Date	LocalID	Event	Birth Origin	Name	Transponder
2230	F	18 Aug 1990	467	507	CHICAGOLP	18 Aug 1990 14 Oct 1990	9228	Birth Death	Captive Born		
											[Death by: Unknown means]
2231	neutM	9 Sep 1990	426	463	FOSSILRIM KNOXVILLE FOSSILRIM	9 Sep 1990 4 Mar 1993 17 Apr 1996 24 Mar 2000	1051 1554 1051	Birth Transfer Transfer Death	Captive Born	BART	00 0021 5541
											[Death by: Unknown means]
2232	neutM	9 Sep 1990	426	463	FOSSILRIM	9 Sep 1990 23 May 2000	1052	Birth Death	Captive Born	TONKA	
											[Death by: Environ/Behav conditions Bury Nervous Toxicity]
2233	F	9 Sep 1990	426	463	FOSSILRIM	9 Sep 1990 6 Oct 2005	1053	Birth Death	Captive Born	MOLLY	
											[Death by: Unknown means]
2234	F	9 Sep 1990	426	463	FOSSILRIM CINCINNAT	9 Sep 1990 24 Sep 1992 22 Dec 1999	1054 192181	Birth Transfer Death	Captive Born	MAYA	00-001F-DA70
											[Death by: Infection associated Bury Cardiovascular Bacterial]
2235	M	13 Sep 1990	426	461	FOSSILRIM AUDUBON	13 Sep 1990 19 Nov 1992 14 Sep 2004	1055 1502	Birth Transfer Death	Captive Born	MOJA	00-0021-6799
											[Death by: Euthanasia (medical) Bury Necropsy planned later Unknown after necropsy]
2236	F	13 Sep 1990	426	461	FOSSILRIM	13 Sep 1990 21 Dec 1994	1056	Birth Death	Captive Born	TAILLESS WON	
											[Death by: Euthanasia (medical) Unknown No necropsy planned]
2237	F	28 Apr 1990	1836	1844	HIMEJI-SH TOKYOTAMA HAMAMATSU	28 Apr 1990 5 Dec 1990 24 Mar 1997 14 Dec 1998	240 241	Birth Transfer Transfer Death	Captive Born	ANZU	
											[Death by: Infection associated Unknown Digestive Unknown after necropsy]
2238	F	28 Apr 1990	1836	1844	HIMEJI-SH	28 Apr 1990 30 Apr 1990	241	Birth Death	Captive Born		
											[Death by: Unknown means]

Complete Studbook as of December 2013

Stud#	Sex	Birth Date	Sire	Dam	Location	Date	LocalID	Event	Birth Origin	Name	Transponder
2239	M	16 Sep 1990	524	368	WINSTON	16 Sep 1990 27 Apr 1991	130030	Birth Death	Captive Born		
						[Death by: Other/Unknown Unknown Musculoskeletal Nutrition]					
2240	M	16 Sep 1990	524	368	WINSTON	16 Sep 1990 2 Sep 1992	130031	Birth Death	Captive Born	CLAUS	
						[Death by: Environ/Behav conditions Bury Cardiovascular Unknown after necropsy]					
2241	F	16 Sep 1990	524	368	WINSTON	16 Sep 1990 19 Sep 1990 24 Feb 1998 15 Apr 1998 1 Jan 2002	130032 130032 753	Birth Transfer Transfer Transfer Death	Captive Born	CAMILLA	
						[Death by: Euthanasia (medical) Bury Unknown (after necropsy)]					
2242	F	20 Oct 1990	454	459	TORONTO	20 Oct 1990 7 Jul 1997 7 Oct 2001	26035 26035	Birth Transfer Death	Captive Born	CHIQUITA	
						[Death by: Euthanasia (medical) Unknown Respiratory Unknown after necropsy]					
2243	F	8 Nov 1990	545	1763	JACKSON CHEHAW	8 Nov 1990 29 Jul 1997 19 Oct 2000	901044 971010	Birth Transfer Death	Captive Born	TY	
						[Death by: Euthanasia (medical) Unknown Generalized Unknown after necropsy]					
2244	F	8 Nov 1990	545	1763	JACKSON	8 Nov 1990 9 Nov 1990	901049	Birth Death	Captive Born		
						[Death by: Other/Unknown Unknown Generalized Genetic/Prenatal]					
2245	F	8 Nov 1990	545	1763	JACKSON	8 Nov 1990 9 Nov 1990	901050	Birth Death	Captive Born		
						[Death by: Unknown means]					
2246	M	28 Nov 1990	1604	1605	KREFELD	28 Nov 1990 7 Jan 1991	452	Birth Death	Captive Born		
						[Death by: Unknown means]					
2247	M	28 Nov 1990	1604	1605	KREFELD EBERSWALD	28 Nov 1990 8 Oct 1991 22 Jul 2007	453 386	Birth Transfer Death	Captive Born	MASSAI	00-0008-FCD2
						[Death by: Unknown means]					

Complete Studbook as of December 2013

Stud#	Sex	Birth Date	Sire	Dam	Location	Date	LocalID	Event	Birth Origin	Name	Transponder
2248	M	28 Nov 1990	1604	1605	KREFELD	28 Nov 1990	454	Birth	Captive Born	BEBE	00-0020-66A9
					EBERSWALD	8 Oct 1991	385	Transfer			
					ROSTOCK	17 Dec 1999	2792	Transfer			
					EBERSWALD	19 Jan 2000	385	Transfer			
						4 Jan 2006		Death			
					[Death by: Unknown means]						
2249	M	6 Dec 1990	1619	1739	WASS BR C	6 Dec 1990	PADDY	Birth	Captive Born	PADDY	
					HERBERSTN	8 Dec 1992	100098	Transfer			
						3 Nov 2002		Death			
					[Death by: Unknown means]						
2250	M	6 Dec 1990	1619	1739	WASS BR C	6 Dec 1990	PADOUK	Birth	Captive Born	PADOUK	
					ARNHEM	27 May 1992	4478	Transfer			
					PONTSCORF	6 Aug 2002	100248	Transfer			
						13 Oct 2002		Death			
					[Death by: Malicious destruction Incinerate Generalized Unknown after necropsy]						
2251	M	6 Dec 1990	1619	1739	WASS BR C	6 Dec 1990	PIKE	Birth	Captive Born	PIKE	
					SIGEAN	2 Jul 1991	SI34	Transfer			
						~ 1 Dec 1999		Death			
					[Death by: Euthanasia (medical) Unknown Digestive Unknown after necropsy]						
2252	M	6 Dec 1990	1619	1739	WASS BR C	6 Dec 1990	PINO	Birth	Captive Born	PINO	
					SERRANOVA	9 Apr 1992		ltf			
2253	M	6 Dec 1990	1619	1739	WASS BR C	6 Dec 1990		Birth	Captive Born		
						6 Dec 1990		Death			
					[Death by: Stillbirth Unknown Musculoskeletal Genetic/Prenatal]						
2254	F	6 Dec 1990	1619	1739	WASS BR C	6 Dec 1990	PAOLA	Birth	Captive Born	PAOLA	
						1 Mar 1991		Death			
					[Death by: Unknown means]						
2255	F	6 Dec 1990	1619	1739	WASS BR C	6 Dec 1990	PEPPER	Birth	Captive Born	PEPPER	
					EBERSWALD	22 May 1992	384	Transfer			
						22 Jul 2001		Death			
					[Death by: Infection associated Unknown Respiratory Unknown after necropsy]						
2256	F	6 Dec 1990	1619	1739	WASS BR C	6 Dec 1990	PRINCE	Birth	Captive Born	PRINCESS	
						14 Dec 2001		Death			

Complete Studbook as of December 2013

Stud#	Sex	Birth Date	Sire	Dam	Location	Date	LocalID	Event	Birth Origin	Name	Transponder
2264	F	~ 1986	WILD	WILD	NAMIBIA TSAOBIS	~ 1986 ~ Aug 1986 ~ 1996	NONE	Capture Transfer lft	Wild Born	TIMID	
2265	M	30 Apr 1989	WILD	WILD	NAMIBIA AL AIN	~ 1990 28 Jul 1990 10 Dec 1992	NONE	Capture Transfer Death	Wild Born		
[Death by: Infection associated Unknown Digestive Viral]											
2266	M	30 Apr 1989	WILD	WILD	NAMIBIA AL AIN	~ 1990 28 Jul 1990 17 Jul 1994	NONE	Capture Transfer Death	Wild Born		
[Death by: Infection associated Unknown Digestive Unknown after necropsy]											
2267	F	30 Apr 1989	WILD	WILD	NAMIBIA AL AIN	~ 1990 28 Jul 1990 9 Jul 1992	NONE	Capture Transfer Death	Wild Born		
[Death by: Infection associated Unknown Digestive Viral]											
2268	M	~ 1989	WILD	WILD	NAMIBIA TSAOBIS	~ 1989 ~ Oct 1989 ~ 1996	NONE	Capture Transfer lft	Wild Born	DUMA	
2269	M	~ 1983	WILD	WILD	NAMIBIA KRAAIFONT JOHANSBRG	~ 1 May 1983 13 Dec 1983 29 Nov 1990 26 Mar 1994	NONE 830100 113	Capture Transfer Transfer Death	Wild Born	JOHN SPENCE 00-001C-FF84	
[Death by: Infection associated Incinerate Urinary Toxicity]											
2270	M	7 Sep 1990	1842	1849	HIMEJI-SH	7 Sep 1990 7 Sep 1990	HC65	Birth Death	Captive Born		
[Death by: Injury from exhibit mate Unknown No necropsy planned]											
2271	M	7 Sep 1990	1842	1849	HIMEJI-SH	7 Sep 1990 30 Dec 1990		Birth Death	Captive Born	DIM	
[Death by: Other/Unknown Unknown Cardiovascular Unknown after necropsy]											
2272	F	7 Sep 1990	1842	1849	HIMEJI-SH TOMIOKA	7 Sep 1990 24 Nov 1993 14 Nov 1998	247 HCP46	Birth Transfer Death	Captive Born	WINDY	
[Death by: Infection associated Unknown Urinary Unknown after necropsy]											

Complete Studbook as of December 2013

Stud#	Sex	Birth Date	Sire	Dam	Location	Date	LocalID	Event	Birth Origin	Name	Transponder
2273	F	7 Sep 1990	1842	1849	HIMEJI-SH	7 Sep 1990 31 Jul 1991	248	Birth Death	Captive Born	EARLY	
											[Death by: Other/Unknown Unknown Musculoskeletal Unknown after necropsy]
2274	F	7 Sep 1990	1842	1849	HIMEJI-SH	7 Sep 1990 18 Nov 1990		Birth Death	Captive Born	RALPA	
											[Death by: Infection associated Unknown Respiratory Circulatory, secondary]
2275	M	~ 1988	WILD	WILD	NAMIBIA MITO CHO	~ 1990 31 Aug 1990 29 Nov 2002	NONE	Capture Transfer Death	Wild Born	TANKU	
											[Death by: Unknown means]
2276	F	~ 1990	WILD	WILD	NAMIBIA MITO CHO	~ 1990 31 Aug 1990 10 Apr 1998	NONE	Capture Transfer Death	Wild Born	PIKO	
											[Death by: Unknown means]
2277	F	~ 1988	WILD	WILD	NAMIBIA MITO CHO	~ 1990 31 Aug 1990 18 Jun 1994	NONE	Capture Transfer Death	Wild Born	MAKI	
											[Death by: Infection associated Unknown Respiratory Mechanical abnormality]
2278	M	~ 1981	WILD	WILD	NAMIBIA OUDTSHORN	~ 1989 11 Aug 1989 ~ Mar 1996	NONE	Capture Transfer Death	Wild Born	ATILLA	
											[Death by: Euthanasia (medical) Unknown Urinary Unknown after necropsy]
2279	F	~ 1984	WILD	WILD	NAMIBIA OUDTSHORN	~ Jun 1988 15 Sep 1988 15 Oct 1996	NONE	Capture Transfer Death	Wild Born	MOTHER	
											[Death by: Infection associated Unknown Urinary Unknown after necropsy]
2280	M	~ 1985	WILD	WILD	NAMIBIA OUDTSHORN SUTTONCRF	~ 1989 11 Aug 1989 1 Nov 1990 ~ 2002	NONE	Capture Transfer Transfer Death	Wild Born	CEASAR	
											[Death by: Unknown means]
2281	M	~ 1985	WILD	WILD	NAMIBIA OUDTSHORN	~ 1989 18 May 1989	NONE	Capture Transfer	Wild Born	SPIDER	

Complete Studbook as of December 2013

Stud#	Sex	Birth Date	Sire	Dam	Location	Date	LocalID	Event	Birth Origin	Name	Transponder
					SUTTONCRF	1 Nov 1990 ~ 2002		Transfer Death			
					[Death by: Unknown means]						
2282	M	~ 1986	WILD	WILD	NAMIBIA	~ Nov 1989	NONE	Capture	Wild Born	SULTAN	
					OUDTSHORN	9 Jan 1990 15 Jul 1996	45	Transfer Death			
					[Death by: Infection associated Unknown Urinary Unknown after necropsy]						
2283	F	~ 1987	WILD	WILD	NAMIBIA	~ Nov 1989	NONE	Capture	Wild Born	SNOW	
					OUDTSHORN	9 Jan 1990 10 Jun 1997	51	Transfer Death			
					[Death by: Infection associated Unknown Urinary Unknown after necropsy]						
2284	F	~ 1987	WILD	WILD	NAMIBIA	1 Nov 1989	NONE	Capture	Wild Born	SOSA	
					OUDTSHORN	9 Jan 1990 23 Aug 1998	50	Transfer Death			
					[Death by: Infection associated Unknown Urinary Unknown after necropsy]						
2285	F	~ 1987	WILD	WILD	NAMIBIA	1 Nov 1989	NONE	Capture	Wild Born	BIANCA	00-001E-498F
					OUDTSHORN	9 Jan 1990 15 Sep 1997	49	Transfer Death			
					[Death by: Infection associated Unknown Urinary Unknown after necropsy]						
2286	M	~ 1988	WILD	WILD	NAMIBIA	~ 1989	NONE	Capture	Wild Born	ALLEY	
					OUDTSHORN	9 Jan 1990	46	Transfer			
					SUTTONCRF	1 Nov 1990 ~ 2002		Transfer Death			
					[Death by: Unknown means]						
2287	F	~ 1988	WILD	WILD	NAMIBIA	~ Jun 1988	NONE	Capture	Wild Born	TYLEE	
					OUDTSHORN	1 Sep 1988 ~ Mar 1996	28	Transfer Death			
					[Death by: Euthanasia (medical) Unknown Urinary Unknown after necropsy]						
2288	F	~ 1988	WILD	WILD	NAMIBIA	~ Nov 1989	NONE	Capture	Wild Born	ZENITH	
					OUDTSHORN	9 Jan 1990	48	Transfer			
					SUTTONCRF	1 Nov 1990 ~ 2002		Transfer Death			
					[Death by: Unknown means]						

Complete Studbook as of December 2013

Stud#	Sex	Birth Date	Sire	Dam	Location	Date	LocalID	Event	Birth Origin	Name	Transponder
2289	F	~ 1988	WILD	WILD	NAMIBIA OUDTSHORN SUTTONCRF	~ Nov 1989 9 Jan 1990 1 Nov 1990 ~ 2002	NONE 47	Capture Transfer Transfer Death	Wild Born	BANDEE	
[Death by: Unknown means]											
2290	F	~ 1988	WILD	WILD	NAMIBIA OUDTSHORN SUTTONCRF	~ Jun 1988 15 Sep 1988 1 Nov 1990 ~ 2002	NONE 29	Capture Transfer Transfer Death	Wild Born	ZERO	
[Death by: Unknown means]											
2291	F	14 Feb 1988	1822	1803	OUDTSHORN POLARPARK	14 Feb 1988 27 Nov 1990	21	Birth ltf	Captive Born		
2292	M	13 Apr 1988	1789	1037	OUDTSHORN POLARPARK	13 Apr 1988 27 Nov 1990 2 Nov 1996	23	Birth Transfer Death	Captive Born		
[Death by: Infection associated Given to an institution: MUSEUM Urinary Mechanical abnormality]											
2293	M	13 Apr 1988	1789	1037	OUDTSHORN POLARPARK	13 Apr 1988 27 Nov 1990 1 Mar 1997	24	Birth Transfer Death	Captive Born		
[Death by: Environ/Behav conditions Unknown Endocrine Unknown after necropsy]											
2294	F	13 Apr 1988	1789	1037	OUDTSHORN POLARPARK	13 Apr 1988 27 Nov 1990	25	Birth ltf	Captive Born	SHARO	
2295	F	~ 1989	WILD	WILD	NAMIBIA OUDTSHORN	~ Sep 1989 26 Oct 1989 ~ May 1998	NONE 43	Capture Transfer Death	Wild Born	KWAAIKAT	
[Death by: Euthanasia (medical) Unknown Urinary Unknown after necropsy]											
2296	M	19 Oct 1989	1801	2279	OUDTSHORN POLARPARK	19 Oct 1989 27 Nov 1990 8 Feb 1997	42	Birth Transfer Death	Captive Born	KINGCAT	
[Death by: Infection associated Unknown Urinary Unknown after necropsy]											
2297	M	19 Oct 1989	1801	2279	OUDTSHORN	19 Oct 1989 ~ 1990	38	Birth Death	Captive Born	FELIX	
[Death by: Unknown means]											

Complete Studbook as of December 2013

Stud#	Sex	Birth Date	Sire	Dam	Location	Date	LocalID	Event	Birth Origin	Name	Transponder
2298	M	19 Oct 1989	1801	2279	OUDTSHORN	19 Oct 1989 19 Oct 1989	37	Birth Death	Captive Born		
						[Death by: Unknown means]					
2299	F	19 Oct 1989	1801	2279	OUDTSHORN	19 Oct 1989 5 Dec 1995	40	Birth Death	Captive Born	KITKAT	00-001E-43F4T
						[Death by: Euthanasia (medical) Mounted or Preserved: OUDTSHORN		Urinary Unknown after necropsy]			
2300	F	19 Oct 1989	1801	2279	OUDTSHORN	19 Oct 1989 22 Apr 1993	39	Birth Death	Captive Born	NIKITA	
						[Death by: Euthanasia (medical) Unknown Unknown (after necropsy)]					
2301	F	19 Oct 1989	1801	2279	OUDTSHORN POLARPARK	19 Oct 1989 27 Nov 1990	41	Birth lft	Captive Born		
2302	M	9 Oct 1990	2278	2279	OUDTSHORN	9 Oct 1990 22 Apr 1993	53	Birth Death	Captive Born	CASPER	
						[Death by: Euthanasia (medical) Unknown Unknown (after necropsy)]					
2303	F	9 Oct 1990	2278	2279	OUDTSHORN STELLENBO KRAAIFONT STELLENBO	9 Oct 1990 26 Nov 1992 5 Dec 1993 1 Jan 1997 12 Jan 1998	55 NONE 930025	Birth Transfer Transfer Transfer Death	Captive Born	CANDY	
						[Death by: Unknown means]					
2304	F	9 Oct 1990	2278	2279	OUDTSHORN	9 Oct 1990 10 Dec 1996	52	Birth Death	Captive Born	KYLIE	00 00 IE 3A 8A
						[Death by: Infection associated Unknown Urinary Unknown after necropsy]					
2305	M	20 Oct 1990	1819	2284	OUDTSHORN	20 Oct 1990 31 Jan 2001	58	Birth Death	Captive Born	SIGMA	00-0010-86DB
						[Death by: Unknown means]					
2306	M	20 Oct 1990	1819	2284	OUDTSHORN STELLENBO KRAAIFONT STELLENBO	20 Oct 1990 26 Nov 1992 5 Dec 1993 1 Jan 1997 5 Mar 2002	56 930024	Birth Transfer Transfer Transfer Death	Captive Born	INCA	
						[Death by: Euthanasia (medical) Unknown Digestive Unknown after necropsy]					

Complete Studbook as of December 2013

Stud#	Sex	Birth Date	Sire	Dam	Location	Date	LocalID	Event	Birth Origin	Name	Transponder
2307	F	20 Oct 1990	1819	2284	OUDTSHORN	20 Oct 1990	57	Birth	Captive Born	MIA	000106289
					BANGKOK	26 Jul 1994	940005	Transfer			
					KHORAT	2 Nov 1995	950002	Transfer			
						16 Jul 2000		Death			
[Death by: Unknown means]											
2308	F	20 Oct 1990	1819	2284	OUDTSHORN	20 Oct 1990	54	Birth	Captive Born		
						16 Nov 1990					
[Death by: Injury from exhibit mate Unknown No necropsy planned]											
2309	M	~ 1967	WILD	WILD	NAMIBIA	~ 1969	NONE	Capture	Wild Born	BANGO	
					PRAHA	2 Oct 1969	8	Transfer			
						6 Sep 1979		Death			
[Death by: Old age Unknown No necropsy planned]											
2310	F	~ 1967	WILD	WILD	NAMIBIA	~ 1969	NONE	Capture	Wild Born	CITA	
					PRAHA	2 Oct 1969	9	Transfer			
						27 Apr 1982		Death			
[Death by: Old age Unknown No necropsy planned]											
2311	F	~ 1969	WILD	WILD	NAMIBIA	~ 1971	NONE	Capture	Wild Born	BRITA	
					PRAHA	14 May 1971	10	Transfer			
						29 Dec 1980		Death			
[Death by: Euthanasia (medical) Unknown No necropsy planned]											
2312	M	22 Apr 1972	2309	2311	PRAHA	22 Apr 1972	12	Birth	Captive Born	AKIS	
						26 Aug 1973					
[Death by: Unknown means]											
2313	M	22 Apr 1972	2309	2311	PRAHA	22 Apr 1972	13	Birth	Captive Born	ARES	
						9 Mar 1984					
[Death by: Unknown means]											
2314	F	22 Apr 1972	2309	2311	PRAHA	22 Apr 1972	11	Birth	Captive Born	AISA	
						29 Aug 1973					
[Death by: Unknown means]											
2315	M	30 May 1973	2309	2311	PRAHA	30 May 1973	14	Birth	Captive Born	BALIS	
						3 Sep 1973					
[Death by: Unknown means]											

Complete Studbook as of December 2013

Stud#	Sex	Birth Date	Sire	Dam	Location	Date	LocalID	Event	Birth Origin	Name	Transponder
2316	M	30 May 1973	2309	2311	PRAHA	30 May 1973 7 Sep 1973	15	Birth Death	Captive Born	BELOS	
						[Death by: Unknown means]					
2317	M	30 May 1973	2309	2311	PRAHA	30 May 1973 15 Feb 1982	16	Birth Death	Captive Born	BARG	
						[Death by: Euthanasia (medical) Unknown No necropsy planned]					
2318	F	30 May 1973	2309	2311	PRAHA	30 May 1973 18 Jul 1985	17	Birth Death	Captive Born	BELONA	
						[Death by: Old age Unknown No necropsy planned]					
2319	F	30 May 1973	2309	2311	PRAHA	30 May 1973 5 Nov 1986	18	Birth Death	Captive Born	BORA	
						[Death by: Euthanasia (medical) Unknown No necropsy planned]					
2320	M	18 Jan 1974	2309	2311	PRAHA	18 Jan 1974 14 Aug 1974	19	Birth Death	Captive Born	CESAR I	
						[Death by: Unknown means]					
2321	M	18 Jan 1974	2309	2311	PRAHA	18 Jan 1974 18 Aug 1974	20	Birth Death	Captive Born	CYKLON	
						[Death by: Unknown means]					
2322	F	18 Jan 1974	2309	2311	PRAHA	18 Jan 1974 5 Aug 1974	21	Birth Death	Captive Born	CIRTA	
						[Death by: Unknown means]					
2323	F	~ 1967	WILD	WILD	NAMIBIA PRAHA	~ 1967 18 May 1967 1 Aug 1971	NONE 07	Capture Transfer Death	Wild Born	JISKRA	
						[Death by: Unknown means]					
2324	F	18 Jan 1974	2309	2311	PRAHA	18 Jan 1974 11 Aug 1974	22	Birth Death	Captive Born	CERES	
						[Death by: Unknown means]					
2325	F	18 Jan 1974	2309	2311	PRAHA	18 Jan 1974 12 Aug 1974	23	Birth Death	Captive Born	CELIA	
						[Death by: Unknown means]					

Complete Studbook as of December 2013

Stud#	Sex	Birth Date	Sire	Dam	Location	Date	LocalID	Event	Birth Origin	Name	Transponder
2326	F	~ 1972	WILD	WILD	NAMIBIA DVURKRALV PRAHA	~ 1972 27 Jun 1972 29 Aug 1974 16 Sep 1975	NONE 041013 740008	Capture Transfer Transfer Death	Wild Born	DK13	
											[Death by: Unknown means]
2327	M	18 Nov 1974	2309	2311	PRAHA ROTTERDAM	18 Nov 1974 21 Mar 1975 30 Oct 1990	26 101185	Birth Transfer Death	Captive Born		
											[Death by: Unknown means]
2328	M	18 Nov 1974	2309	2311	PRAHA ROTTERDAM	18 Nov 1974 21 Mar 1975 8 Nov 1981	27 101186	Birth Transfer Death	Captive Born		
											[Death by: Unknown means]
2329	F	18 Nov 1974	2309	2311	PRAHA	18 Nov 1974 20 Nov 1974	25	Birth Death	Captive Born		
											[Death by: Unknown means]
2330	F	18 Nov 1974	2309	2311	PRAHA ROTTERDAM	18 Nov 1974 21 Mar 1975 12 Jul 1983	28 101187	Birth Transfer Death	Captive Born		
											[Death by: Unknown means]
2331	F	18 Nov 1974	2309	2311	PRAHA ROTTERDAM	18 Nov 1974 21 Mar 1975 7 Nov 1981	29 101188	Birth Transfer Death	Captive Born		
											[Death by: Unknown means]
2332	F	9 Feb 1975	MULT	2326	PRAHA	9 Feb 1975 9 Feb 1975	30	Birth Death	Captive Born		
											[Death by: Injury from exhibit mate Unknown No necropsy planned]
2333	M	10 Feb 1975	MULT	2326	PRAHA	10 Feb 1975 10 Feb 1975	31	Birth Death	Captive Born		
											[Death by: Stillbirth Unknown No necropsy planned]
2334	M	10 Feb 1975	MULT	2326	PRAHA	10 Feb 1975 14 Feb 1975	32	Birth Death	Captive Born		
											[Death by: Unknown means]

Complete Studbook as of December 2013

Stud#	Sex	Birth Date	Sire	Dam	Location	Date	LocalID	Event	Birth Origin	Name	Transponder
2335	M	15 Oct 1975	2309	2311	PRAHA HOHENSTAD	15 Oct 1975 15 Mar 1976 ~ 1985	33	Birth Transfer Death	Captive Born		
						[Death by: Unknown means]					
2336	M	15 Oct 1975	2309	2311	PRAHA SOEST ARNHEM	15 Oct 1975 4 Oct 1976 6 Dec 1976 20 Jan 1977	34 4883	Birth Transfer Transfer Death	Captive Born		
						[Death by: Unknown means]					
2337	F	15 Oct 1975	2309	2311	PRAHA HOHENSTAD	15 Oct 1975 15 Mar 1976 ~ 1985	35	Birth Transfer Death	Captive Born		
						[Death by: Unknown means]					
2338	F	15 Oct 1975	2309	2311	PRAHA HOHENSTAD	15 Oct 1975 15 Mar 1976 ~ 1985	36	Birth Transfer Death	Captive Born		
						[Death by: Unknown means]					
2339	F	15 Oct 1975	2309	2311	PRAHA SOEST ARNHEM	15 Oct 1975 4 Oct 1976 6 Dec 1976 17 Aug 1979	37 4882	Birth Transfer Transfer Death	Captive Born		
						[Death by: Unknown means]					
2340	F	15 Oct 1975	2309	2311	PRAHA SOEST ARNHEM	15 Oct 1975 4 Oct 1976 6 Dec 1976 24 Dec 1984	38 00877	Birth Transfer Transfer Death	Captive Born	BEA	
						[Death by: Unknown means]					
2341	M	12 Apr 1977	2309	2311	PRAHA	12 Apr 1977 12 Apr 1977	39	Birth Death	Captive Born		
						[Death by: Unknown means]					
2342	F	12 Apr 1977	2309	2311	PRAHA	12 Apr 1977 12 Apr 1977	40	Birth Death	Captive Born		
						[Death by: Stillbirth Unknown No necropsy planned]					

Complete Studbook as of December 2013

Stud#	Sex	Birth Date	Sire	Dam	Location	Date	LocalID	Event	Birth Origin	Name	Transponder
2343	M	9 Sep 1978	2309	2311	PRAHA	9 Sep 1978 31 May 1979	41	Birth Death	Captive Born	FLOT	
											[Death by: Euthanasia (medical) Unknown No necropsy planned]
2344	F	~ 1981	WILD	WILD	NAMIBIA PRAHA	~ 1983 31 Jul 1983 27 Sep 1995	NONE 900016	Capture Transfer Death	Wild Born	BRENDA	
											[Death by: Infection associated Unknown Digestive Bacterial]
2345	M	~ 1982	WILD	WILD	NAMIBIA SOEST WROCLAW PRAHA	~ 1983 ~ 1983 30 Dec 1983 6 Mar 1984 9 Jan 1992	NONE 198177 900017	Capture Transfer Transfer Transfer Death	Wild Born	BAGU	
											[Death by: Infection associated Unknown Generalized Unknown after necropsy]
2346	M	21 Aug 1990	1873	1875	NEUWIED LANDAU NEUWIED	21 Aug 1990 14 Mar 1995 ~ Jan 1998 13 May 2005	1018 1018	Birth Transfer Transfer Death	Captive Born	J00P	
											[Death by: Unknown means]
2347	M	21 Aug 1990	1873	1875	NEUWIED HEIDELBRG NEUWIED	21 Aug 1990 4 Aug 1992 20 Jul 1999 19 Dec 2005	1019 923777 1019	Birth Transfer Transfer Death	Captive Born	CAESAR	00-0008-F948
											[Death by: Unknown means]
2348	M	21 Aug 1990	1873	1875	NEUWIED	21 Aug 1990 12 Nov 1990		Birth Death	Captive Born	MARSUPILAMI	
											[Death by: Unknown means]
2349	M	~ Oct 1980	WILD	WILD	NAMIBIA SALZBURG	~ 1981 28 Aug 1981 13 Oct 1994	NONE M0011	Capture Transfer Death	Wild Born	GHANDI	
											[Death by: Infection associated Unknown Urinary Unknown after necropsy]
2350	F	~ Oct 1980	WILD	WILD	NAMIBIA SALZBURG	~ Jun 1981 28 Aug 1981 13 Apr 1997	NONE M0012	Capture Transfer Death	Wild Born	CHRISTA / BE	
											[Death by: Euthanasia (medical) Unknown Unknown (after necropsy)]

Complete Studbook as of December 2013

Stud#	Sex	Birth Date	Sire	Dam	Location	Date	LocalID	Event	Birth Origin	Name	Transponder
2351	M	18 Oct 1990	530	375	SD-WAP	18 Oct 1990	690666	Birth	Captive Born	JAMIDARI	
					PHOENIX	22 Aug 1991	6228	Transfer			
					WINSTON	2 Jan 1992	920005	Transfer			
						8 Jul 1993		Death			
[Death by: Euthanasia (medical) Unknown Unknown (after necropsy)]											
2352	M	18 Oct 1990	530	375	SD-WAP	18 Oct 1990	690667	Birth	Captive Born	KOPA	
					PHOENIX	22 Aug 1991	6229	Transfer			
					WINSTON	2 Jan 1992	920006	Transfer			
						23 Nov 1999		Death			
[Death by: Infection associated Bury Urinary Bacterial]											
2353	M	5 Mar 1990	2030	2071	PRET DW	5 Mar 1990	D92278	Birth	Captive Born	MA154	
						12 Nov 1992		Death			
[Death by: Euthanasia (medical) Unknown Digestive Unknown after necropsy]											
2354	M	5 Mar 1990	2030	2071	PRET DW	5 Mar 1990	D92279	Birth	Captive Born	MA155	20-4050
					PRET POT	14 May 1993	P93063	Transfer			
					PRETORIA	16 Oct 1995	905135	Transfer			
						16 Oct 1995		Death			
[Death by: Infection associated Unknown Urinary Unknown after necropsy]											
2355	M	5 Mar 1990	2030	2071	PRET DW	5 Mar 1990	D92293	Birth	Captive Born	Pretoria	
					LONDON RP	5 Jan 1991	6477	Transfer			
					WHIPSSNADE	21 Aug 1991	L1668	Transfer			
					MARWELL	18 Aug 1998	4230	Transfer			
					WHIPSSNADE	13 Nov 1998	L1668	Transfer			
					MARWELL	21 Jan 1999	4230	Transfer			
					WHIPSSNADE	13 Mar 2000	L1668	Transfer			
					MARWELL	1 May 2001	4230	Transfer			
	7 Feb 2002		Death								
[Death by: Unknown means]											
2356	F	5 Mar 1990	2030	2071	PRET DW	5 Mar 1990	D92280	Birth	Captive Born	FA156	21-5E97
						24 Dec 1996		Death			
[Death by: Infection associated Unknown Urinary Unknown after necropsy]											
2357	M	29 Mar 1990	1274	2028	PRET DW	29 Mar 1990	D92296	Birth	Captive Born	MA160	WILDM00-001B-FC1E
					BATTLE CR	15 Apr 1992	2357	Transfer			
					COLUMBUS	30 Mar 1994	942016	Transfer			
					YULEE	12 Mar 1996	960302	Transfer			

Complete Studbook as of December 2013

Stud#	Sex	Birth Date	Sire	Dam	Location	Date	LocalID	Event	Birth Origin	Name	Transponder
						29 Jan 1998		Death			
						[Death by: Unknown means]					
2358	M	29 Mar 1990	1274	2028	PRET DW	29 Mar 1990	D92298	Birth	Captive Born	MA163	20-3D7E
						1 Oct 1992		Death			
						[Death by: Infection associated Unknown Digestive Bacterial]					
2359	M	29 Mar 1990	1274	2028	PRET DW	29 Mar 1990	D92276	Birth	Captive Born	MA 152	00-0020-30E5
					PRET POT	5 Apr 1993	D92276	Transfer			
					PRETORIA	6 Apr 1993	903694	Transfer			
					CALDWELL	13 May 1993	002888	Transfer			
					WINSTON	25 Apr 2000	200133	Transfer			
						27 Mar 2001		Death			
						[Death by: Unknown means]					
2360	F	29 Mar 1990	1274	2028	PRET DW	29 Mar 1990	D92299	Birth	Captive Born	TONGA-1D-04EID-04E8	
					PRET POT	4 Aug 1993	P93256	Transfer			
					PRETORIA	21 Sep 1993	904004	Transfer			
					NURNBERG	23 Sep 1993	M00551	Transfer			
						21 Apr 1998		Death			
						[Death by: Unknown means]					
2361	F	14 Apr 1990	2030	1278	PRET DW	14 Apr 1990	D92275	Birth	Captive Born	FA151	
						7 Jan 1992		Death			
						[Death by: Euthanasia (medical) Unknown Unknown (after necropsy)]					
2362	M	14 Apr 1990	2030	1278	PRET DW	14 Apr 1990	D92297	Birth	Captive Born	MA161	BARNE00-00F5-41AF
					BATTLE CR	15 Apr 1992	2362	Transfer			
					COLUMBUS	10 Jan 1997	972001	Transfer			
						19 Jun 1998		Death			
						[Death by: Unknown means]					
2363	F	14 Apr 1990	2030	1278	PRET DW	14 Apr 1990	D92092	Birth	Captive Born	FE010	20-3EE2
					PRET POT	27 May 1993	P93046	Transfer			
					PRETORIA	23 Nov 1993	904138	Transfer			
					PRET POT	23 Feb 1994	P93046	Transfer			
					HOEDSPRUI	16 Feb 1999		Transfer			
					MELTZER D	17 Jul 2001		Transfer			
					PRET DW	30 Oct 2001	D92092	Transfer			
						7 Aug 2004		Death			
						[Death by: Infection associated Unknown Unknown (after necropsy)]					

Complete Studbook as of December 2013

Stud#	Sex	Birth Date	Sire	Dam	Location	Date	LocalID	Event	Birth Origin	Name	Transponder
2364	M	21 Apr 1990	1277	2063	PRET DW	21 Apr 1990	D92294	Birth	Captive Born	MA 158	21-3D15
					PRET POT	14 May 1993	P93064	Transfer			
					PRETORIA	21 Sep 1993	904006	Transfer			
					NURNBERG	23 Sep 1993	M00550	Transfer			
						30 Sep 1994		Death			
					[Death by: Unknown means]						
2365	M	21 Apr 1990	1277	2063	PRET DW	21 Apr 1990	D92295	Birth	Captive Born	MA159	20-3AEE
					PRET POT	14 May 1993	P93065	Transfer			
					HOEDSPRUI	16 Feb 1999		Transfer			
						1 Jul 2000		Death			
					[Death by: Euthanasia (medical) Unknown Urinary Circulatory, secondary]						
2366	F	21 Apr 1990	1277	2063	PRET DW	21 Apr 1990	D92277	Birth	Captive Born	Fa153	
					LONDON RP	5 Jan 1991	6478	Transfer			
					WHIPSSNADE	21 Aug 1991	L1669	Transfer			
					FOTA	8 Apr 1994	969	Transfer			
						12 Oct 1995		Death			
					[Death by: Euthanasia (medical) Incinerate Musculoskeletal Mechanical abnormality]						
2367	M	24 Apr 1990	1580	1667	WHIPSSNADE	24 Apr 1990	L1056	Birth	Captive Born	LINFORD	000021F289
					MARWELL	17 Apr 2002	5799	Transfer			
						12 Apr 2003		Death			
					[Death by: Unknown means]						
2368	M	24 Apr 1990	1580	1667	WHIPSSNADE	24 Apr 1990	L1057	Birth	Captive Born	ELLIOT	00-0021-F9A0
					EDINBURGH	13 Jul 1997	97FA01	Transfer			
						3 Apr 2000		Death			
					[Death by: Infection associated Unknown Urinary Unknown after necropsy]						
2369	F	24 Apr 1990	1580	1667	WHIPSSNADE	24 Apr 1990	L1058	Birth	Captive Born	FLOJO	
					LA FLECHE	11 Aug 1993	365	Transfer			
					FONTAINE	28 Feb 1995	67AJ9	Transfer			
					LA FLECHE	28 Apr 1996	365	Transfer			
						21 Jan 2000		Death			
					[Death by: Euthanasia (medical) Incinerate Urinary Unknown after necropsy]						
2370	M	27 Apr 1990	1391	1606	HOEDSPRUI	27 Apr 1990	MA014	Birth	Captive Born	KWAAITJIE	
					TIJUANA	21 Jun 1994		ltf			
2371	M	27 Apr 1990	1391	1606	HOEDSPRUI	27 Apr 1990	MA015	Birth	Captive Born	SWARTJIE	

Complete Studbook as of December 2013

Stud#	Sex	Birth Date	Sire	Dam	Location	Date	LocalID	Event	Birth Origin	Name	Transponder
					COLOMBO	9 Nov 1995 12 Nov 1999	97M097	Transfer Death			
					[Death by: Other/Unknown Incinerate Necropsy planned later Unknown after necropsy]						
2372	M	27 Apr 1990	1391	1606	HOEDSPRUI S.AFRICAR	27 Apr 1990 ~ Jul 1995	MA016	Birth Release	Captive Born	TRAANTJIE	
2373	F	27 Apr 1990	1391	1606	HOEDSPRUI PRETORIA SAO PAULO	27 Apr 1990 6 Sep 1993 9 Sep 1993 6 May 1997	FA001 903979 20776	Birth Transfer Transfer Death	Captive Born	VINGERTJIE	
					[Death by: Infection associated Unknown Urinary Unknown after necropsy]						
2374	M	26 May 1990	1274	2094	PRET DW	26 May 1990 17 Jul 1992	D92271	Birth Death	Captive Born	MC148	21-33E5
					[Death by: Infection associated Unknown Generalized Bacterial]						
2375	M	26 May 1990	1274	2094	PRET DW PRET POT PRETORIA NURNBERG	26 May 1990 14 May 1993 21 Sep 1993 25 Nov 1993 22 Nov 1995	D92272 P93062 904005 M00661	Birth Transfer Transfer Transfer Death	Captive Born	MA149	SalmoIC-AFA0
					[Death by: Other/Unknown Unknown Nervous Unknown after necropsy]						
2376	F	26 May 1990	1274	2094	PRET DW	26 May 1990 26 Feb 1993	D92274	Birth Death	Captive Born	FC151	20-24E7
					[Death by: Euthanasia (medical) Unknown Unknown (after necropsy)]						
2377	F	26 May 1990	1274	2094	PRET DW	26 May 1990 20 Jun 1990		Birth Death	Captive Born		
					[Death by: Unknown means]						
2378	M	13 Jul 1990	1391	1423	HOEDSPRUI DANIEL	13 Jul 1990 23 Oct 2001 ~ 2004	MA017	Birth Transfer Death	Captive Born	VLEKKIE	
					[Death by: Unknown means]						
2379	F	13 Jul 1990	1391	1423	HOEDSPRUI TIJUANA	13 Jul 1990 21 Jun 1994	FA002	Birth ltf	Captive Born	SARIE	
2380	F	13 Jul 1990	1391	1423	HOEDSPRUI	13 Jul 1990	FA003	Birth	Captive Born	MARAIS	

Complete Studbook as of December 2013

Stud#	Sex	Birth Date	Sire	Dam	Location	Date	LocalID	Event	Birth Origin	Name	Transponder
					TIJUANA	21 Jun 1994		ltf			
2381	M	~ 1978	WILD	WILD	NAMIBIA BUDAPEST	~ 1980 31 Oct 1980 16 Dec 1990	NONE 002320	Capture Transfer Death	Wild Born	TAGA	
						[Death by: Infection associated Unknown		Digestive Unknown after necropsy]			
2382	M	~ 1978	WILD	WILD	NAMIBIA VESZPREM BUDAPEST	~ 1980 1 Feb 1980 19 May 1980 21 Apr 1985	NONE 002322	Capture Transfer Transfer Death	Wild Born	HAPI	
						[Death by: Infection associated Unknown		Digestive Unknown after necropsy]			
2383	F	~ 1978	WILD	WILD	NAMIBIA BUDAPEST	~ 1980 31 Oct 1980 1 Jun 1987	NONE 002321	Capture Transfer Death	Wild Born	DIVA	
						[Death by: Other/Unknown Unknown		Musculoskeletal Mechanical abnormality]			
2384	M	~ 1985	WILD	WILD	NAMIBIA VARADAY HOEDSPRUI	~ Jan 1986 12 Dec 1986 1 Jul 1989 ~ Nov 1995	NONE NONE MA010	Capture Transfer Transfer Death	Wild Born	TONY	
						[Death by: Other/Unknown Unknown		Musculoskeletal Trauma]			
2385	M	~ 1981	UNK	UNK	VARADAY HOEDSPRUI	~ 1981 1 Jul 1989 19 Apr 1999	NONE MA011	Birth Transfer Death	Captive Born	PANTHERAH	
						[Death by: Injury from predator Unknown		Cardiovascular Toxicity]			
2386	F	~ 1982	WILD	WILD	NAMIBIA VARADAY HOEDSPRUI	~ 1988 1 Feb 1988 1 Jul 1989 ~ Dec 1991	NONE NONE FA032	Capture Transfer Transfer Death	Wild Born	BROWNAH	
						[Death by: Euthanasia (medical) Unknown		Generalized Unknown after necropsy]			
2387	F	8 Dec 1982	WILD	WILD	NAMIBIA VARADAY HOEDSPRUI	~ 1988 1 Feb 1988 1 Jul 1989 ~ Dec 1991	NONE NONE FA024	Capture Transfer Transfer Death	Wild Born	ASTRIDAH	
						[Death by: Euthanasia (medical) Unknown		Generalized Unknown after necropsy]			

Complete Studbook as of December 2013

Stud#	Sex	Birth Date	Sire	Dam	Location	Date	LocalID	Event	Birth Origin	Name	Transponder
2388	F	~ Jun 1984	WILD	WILD	S.AFRICAR	~ Jan 1989	NONE	Capture	Wild Born	PHILIPINA	
					VARADAY	1 Feb 1989	NONE	Transfer			
					HOEDSPRUI	1 Jul 1989	FA023	Transfer			
						~ 1 Sep 1997		Death			
					[Death by: Other/Unknown Unknown Generalized Unknown after necropsy]						
2389	F	5 May 1982	WILD	WILD	NAMIBIA	~ 1988	NONE	Capture	Wild Born	ADINAH	
					VARADAY	~ 1989	NONE	Transfer			
					HOEDSPRUI	1 Jul 1989	FA019	Transfer			
					S.AFRICAR	8 Jun 1993		Release			
2390	M	6 Jun 1984	UNK	UNK	VARADAY	6 Jun 1984	NONE	Birth	Captive Born	JOHNAH	
					HOEDSPRUI	1 Jul 1989	MA005	Transfer			
						~ Jun 1990		Death			
					[Death by: Injury from exhibit mate Unknown Unknown (after necropsy)]						
2391	F	15 Apr 1985	UNK	UNK	VARADAY	15 Apr 1985	NONE	Birth	Captive Born	DEANAH	
					HOEDSPRUI	1 Jul 1989	FA031	Transfer			
						20 Jan 1996		Death			
					[Death by: Other/Unknown Unknown Unknown (after necropsy) New growths/cancer]						
2392	F	1 Dec 1985	UNK	UNK	VARADAY	1 Dec 1985	NONE	Birth	Captive Born	GABRIELAH	
					HOEDSPRUI	1 Jul 1989	FA016	Transfer			
						1 Aug 1989		Death			
					[Death by: Unknown means]						
2393	F	1 Dec 1985	UNK	UNK	VARADAY	1 Dec 1985	NONE	Birth	Captive Born	ROXANAH	
					HOEDSPRUI	1 Jul 1989	FA017	Transfer			
						~ 1 Jan 1993		Death			
					[Death by: Self-inflicted injuries Unknown Unknown (after necropsy) Trauma Necropsy not received]						
2394	M	15 Dec 1986	UNK	UNK	VARADAY	15 Dec 1986	NONE	Birth	Captive Born	BEAUXAH	
					HOEDSPRUI	1 Jul 1989	MA002	Transfer			
						31 Aug 1995		Death			
					[Death by: Injury from predator Unknown Unknown (after necropsy)]						
2395	M	5 Nov 1987	WILD	2389	NAMIBIA	~ 1988	NONE	Capture	Wild Born	ARIZONAH	
					VARADAY	1 Feb 1988	NONE	Transfer			
					HOEDSPRUI	1 Jul 1989	MA006	Transfer			
						13 Jan 1992		Death			
					[Death by: Injury from exhibit mate Unknown No necropsy planned]						

Complete Studbook as of December 2013

Stud#	Sex	Birth Date	Sire	Dam	Location	Date	LocalID	Event	Birth Origin	Name	Transponder
2396	M	5 Nov 1987	WILD	2389	NAMIBIA VARADAY	~ 1988 1 Feb 1988	NONE NONE	Capture Transfer	Wild Born	NEVADAH /FW	
					HOEDSPRUI DANIEL	1 Jul 1989 23 Oct 2001	MA007	Transfer Transfer			
						~ 2007		Death			
					[Death by: Unknown means]						
2397	M	5 Nov 1987	WILD	2389	NAMIBIA VARADAY	~ 1988 1 Feb 1988	NONE NONE	Capture Transfer	Wild Born	DINGAKAH	
					HOEDSPRUI	1 Jul 1989	MA008	Transfer			
						2 May 1992		Death			
					[Death by: Injury from predator Unknown No necropsy planned]						
2398	M	5 Nov 1987	WILD	2389	NAMIBIA VARADAY	~ 1988 1 Feb 1988	NONE NONE	Capture Transfer	Wild Born	CHAKA	
					HOEDSPRUI UNKNOWN	1 Jul 1989 17 Apr 1997	MA009	Transfer ltf			
2399	M	~ Dec 1988	WILD	2388	S.AFRICAR VARADAY	~ Jan 1989 1 Feb 1989	NONE NONE	Capture Transfer	Wild Born	NKOZI	
					HOEDSPRUI	1 Jul 1989	MA012	Transfer			
						~ Jan 2003		Death			
					[Death by: Unknown means]						
2400	F	~ Dec 1988	WILD	2388	S.AFRICAR VARADAY	~ Jan 1989 1 Feb 1989	NONE NONE	Capture Transfer	Wild Born	MANKOZI	
					HOEDSPRUI	1 Jul 1989	FA013	Transfer			
						28 Sep 2006		Death			
					[Death by: Unknown means]						
2401	F	18 Aug 1989	WILD	WILD	S.AFRICAR HOEDSPRUI	1 Oct 1989 10 Oct 1989	NONE FA034	Capture Transfer	Wild Born	HANSINAH	
						~ Jan 2003		Death			
					[Death by: Unknown means]						
2403	F	~ 1979	WILD	WILD	NAMIBIA TASHKENT	~ 1989 2 Sep 1989	NONE	Capture Transfer	Wild Born	GAILE	
						1 May 1992		Death			
					[Death by: Infection associated Unknown Nervous Bacterial]						
2404	M	~ 1978	WILD	WILD	NAMIBIA	1 Aug 1988	NONE	Capture	Wild Born	CHONDRA	

Complete Studbook as of December 2013

Stud#	Sex	Birth Date	Sire	Dam	Location	Date	LocalID	Event	Birth Origin	Name	Transponder
					TULA	1 Oct 1988		Transfer			
						~ 2002		Death			
					[Death by: Unknown means]						
2405	F	~ Dec 1989	WILD	WILD	ZIMBABWE BULAWAYO	~ Dec 1989 14 Jul 1990	NONE 92128	Capture Transfer Death	Wild Born	TARA	
						~ 1992					
					[Death by: Unknown means]						
2406	M	~ 1980	WILD	WILD	ZIMBABWE BULAWAYO	1 Jun 1990 1 Jul 1990	NONE	Capture Transfer Death	Wild Born		
						~ 2002					
					[Death by: Unknown means]						
2407	M	~ 1980	WILD	WILD	ZIMBABWE BULAWAYO	1 Jun 1990 1 Jul 1990	NONE	Capture Transfer Death	Wild Born		
						~ 2002					
					[Death by: Unknown means]						
2408	F	~ 1980	WILD	WILD	ZIMBABWE BULAWAYO	1 Jun 1990 1 Jul 1990	NONE	Capture Transfer Death	Wild Born		
						~ 2002					
					[Death by: Unknown means]						
2409	F	~ 1980	WILD	WILD	ZIMBABWE BULAWAYO	1 Jun 1990 1 Jul 1990	NONE	Capture Transfer Death	Wild Born		
						~ 2002					
					[Death by: Unknown means]						
2410	F	~ 1980	WILD	WILD	ZIMBABWE BULAWAYO	1 Jun 1990 1 Jul 1990	NONE	Capture Transfer Death	Wild Born		
						~ 2002					
					[Death by: Unknown means]						
2411	F	~ 1980	WILD	WILD	ZIMBABWE BULAWAYO	1 Jun 1990 1 Jul 1990	NONE	Capture Transfer Death	Wild Born		
						~ 2002					
					[Death by: Unknown means]						
2412	F	~ 1980	WILD	WILD	ZIMBABWE BULAWAYO	1 Jun 1990 1 Jul 1990	NONE	Capture Transfer	Wild Born		

Complete Studbook as of December 2013

Stud#	Sex	Birth Date	Sire	Dam	Location	Date	LocalID	Event	Birth Origin	Name	Transponder
						~ 2002		Death			
					[Death by: Unknown means]						
2413	M	3 Jan 1991	1853	1849	HIMEJI-SH TOBE ZOO	3 Jan 1991 21 Jul 1995 1 Jan 2000	251	Birth Transfer Death	Captive Born	HANTH	
					[Death by: Unknown means]						
2414	M	3 Jan 1991	1853	1849	HIMEJI-SH	3 Jan 1991 22 Dec 1993	252	Birth Death	Captive Born	KAIZER	
					[Death by: Infection associated Unknown No necropsy planned]						
2415	F	3 Jan 1991	1853	1849	HIMEJI-SH TOMIOKA TOKYOTAMA	3 Jan 1991 19 Dec 1991 15 Oct 2001 3 Jan 2007	HC72 253 3708	Birth Transfer Transfer Death	Captive Born	JEENA	
					[Death by: Unknown means]						
2416	F	3 Jan 1991	1853	1849	HIMEJI-SH MITO CHO	3 Jan 1991 18 Dec 1991 19 May 1995	HC73 254	Birth Transfer Death	Captive Born	TINA	
					[Death by: Other/Unknown Unknown Respiratory Unknown after necropsy]						
2417	F	3 Jan 1991	1853	1849	HIMEJI-SH	3 Jan 1991 11 Jan 1994	255	Birth Death	Captive Born	MILIA	
					[Death by: Infection associated Unknown Urinary Mechanical abnormality]						
2418	M	14 Jan 1991	239	531	SD-WAP OMAHA	14 Jan 1991 21 May 2001 31 May 2003	691023 12102	Birth Transfer Death	Captive Born	NYIKA / NYKI	
					[Death by: Euthanasia (medical) Unknown Urinary Metabolism]						
2419	F	14 Jan 1991	239	531	SD-WAP RIO GRAND	14 Jan 1991 2 Oct 1991 10 Jul 2001	691024 M91064	Birth Transfer Death	Captive Born	SELUKE	
					[Death by: Euthanasia (medical) Incinerate Unknown (after necropsy)]						
2420	F	14 Jan 1991	239	531	SD-WAP MONTGOMRY	14 Jan 1991 22 Feb 1992 12 Jul 1995	691025 717	Birth Transfer Death	Captive Born	SHASHL	
					[Death by: Unknown means]						

Complete Studbook as of December 2013

Stud#	Sex	Birth Date	Sire	Dam	Location	Date	LocalID	Event	Birth Origin	Name	Transponder
2421	F	14 Jan 1991	239	531	SD-WAP SACRAMNTO	14 Jan 1991 10 Mar 1992 14 May 2003	691026 100863	Birth Transfer Death	Captive Born	TULI	
						[Death by: Unknown means]					
2422	M	21 Jan 1991	466	436	SD-WAP	21 Jan 1991 ~ 1 Aug 2004	691033	Birth Death	Captive Born	MALAWI	
						[Death by: Euthanasia (medical) Unknown	Unknown	(after necropsy)]			
2423	F	21 Jan 1991	466	436	SD-WAP MONTGOMRY	21 Jan 1991 22 Feb 1992 12 Jul 1995	691034 716	Birth Transfer Death	Captive Born	BROWN EYE	
						[Death by: Unknown means]					
2424	F	21 Jan 1991	466	436	SD-WAP SACRAMNTO	21 Jan 1991 10 Mar 1992 7 Jul 2003	691035 100862	Birth Transfer Death	Captive Born	CHELSEA	
						[Death by: Unknown means]					
2425	F	21 Jan 1991	466	436	SD-WAP PALM DES	21 Jan 1991 22 May 2003 3 Jun 2004	691036 403007	Birth Transfer Death	Captive Born	BINDURA	
						[Death by: Unknown means]					
2426	M	3 Feb 1991	1857	1856	HIMEJI-SH MITO CHO	3 Feb 1991 30 Sep 1993 22 May 1995	263	Birth Transfer Death	Captive Born	KIRITA	
						[Death by: Infection associated Unknown Generalized Unknown after necropsy]					
2427	M	3 Feb 1991	1857	1856	HIMEJI-SH TOMIOKA	3 Feb 1991 19 Dec 1991 30 Oct 1999	HC76 HCP55	Birth Transfer Death	Captive Born	TOKIO	
						[Death by: Infection associated Unknown Urinary Unknown after necropsy]					
2428	M	3 Feb 1991	1857	1856	HIMEJI-SH MITO CHO	3 Feb 1991 14 Dec 1991 2 Nov 1995	HC77	Birth Transfer Death	Captive Born	HAYATE	
						[Death by: Unknown means]					
2429	M	1 Apr 1991	1604	1605	KREFELD ARNHEM	1 Apr 1991 24 Jun 1992	465 4570	Birth Transfer	Captive Born	TEUK / TEUN	

Complete Studbook as of December 2013

Stud#	Sex	Birth Date	Sire	Dam	Location	Date	LocalID	Event	Birth Origin	Name	Transponder
					PONTSCORF	6 Aug 2002 1 Jun 2004	100247	Transfer Death			
					[Death by: Unknown means]						
2430	F	1 Apr 1991	1604	1605	KREFELD ARNHEM	1 Apr 1991 24 Jun 1992 27 May 2001	466 4571	Birth Transfer Death	Captive Born	TANJA	00-0124-5D1E
					[Death by: Other/Unknown Unknown Urinary Unknown after necropsy]						
2431	F	11 Apr 1991	1890	1684	MARWELL	11 Apr 1991 25 Jun 1992	1643	Birth Death	Captive Born	F13 LEAH	
					[Death by: Anesth/Restraint assoc Unknown Cardiovascular Mechanical abnormality]						
2432	F	11 Apr 1991	1890	1684	MARWELL WHIPSSNADE	11 Apr 1991 5 Jul 1995 17 Apr 1997	1644 L2541	Birth Transfer Death	Captive Born	F14 DAPHNE	
					[Death by: Infection associated Unknown No necropsy planned]						
2433	F	11 Apr 1991	1890	1684	MARWELL PEAUGRES	11 Apr 1991 2 May 1993 17 Jul 1997	1645 C72	Birth Transfer Death	Captive Born	F15 DOMINO	
					[Death by: Euthanasia (medical) Unknown Nervous Unknown after necropsy]						
2434	M	8 May 1991	1572	356	WHIPSSNADE	8 May 1991 8 May 1991	L1488	Birth Death	Captive Born		
					[Death by: Other/Unknown Unknown Generalized Genetic/Prenatal]						
2435	M	12 May 1991	357	508	YULEE LOUISVILL CHEHAW	12 May 1991 8 Jun 1994 1 Feb 2001 1 May 2005	91302 101530 M01001	Birth Transfer Transfer Death	Captive Born	MOJA	
					[Death by: Euthanasia (medical) Unknown Urinary Unknown after necropsy]						
2436	M	12 May 1991	357	508	YULEE LOUISVILL CHEHAW	12 May 1991 8 Jun 1994 1 Feb 2001 27 Oct 2005	91303 101531 M01002	Birth Transfer Transfer Death	Captive Born	GORDON	
					[Death by: Euthanasia (medical) Unknown Urinary Unknown after necropsy]						
2437	F	12 May 1991	357	508	YULEE WINSTON	12 May 1991 27 May 1993	91304 930087	Birth Transfer	Captive Born	SERENA	00-001D-8308

Complete Studbook as of December 2013

Stud#	Sex	Birth Date	Sire	Dam	Location	Date	LocalID	Event	Birth Origin	Name	Transponder
					CAPE MAY	10 Apr 1998 19 May 2003	757	Transfer Death			
					[Death by: Unknown means]						
2438	M	12 May 1991	357	508	YULEE	12 May 1991 13 May 1991	91301	Birth Death	Captive Born		
					[Death by: Unknown means]						
2439	F	12 May 1991	357	508	YULEE DUBBO	12 May 1991 18 Apr 1995 5 Sep 2008	91305 950078	Birth Transfer Death	Captive Born	DANI	000020C6AF
					[Death by: Euthanasia (medical) Bury Unknown (after necropsy)]						
2440	F	12 May 1991	357	508	YULEE WINSTON CAPE MAY	12 May 1991 16 Jun 1993 5 May 1995 10 Apr 1998 16 Apr 2005	91306 930086 930086 756	Birth Transfer Transfer Transfer Death	Captive Born	LENANA	00-001C-C771
					[Death by: Euthanasia (medical) Unknown Unknown (after necropsy)]						
2441	M	3 May 1991	2385	2393	HOEDSPRUI	3 May 1991 ~ 1 Apr 2004	_____	Birth Death	Captive Born	BOYTJIE	
					[Death by: Unknown means]						
2442	F	3 May 1991	2385	2393	HOEDSPRUI TIJUANA	3 May 1991 21 Jun 1994	_____ _____	Birth lft	Captive Born	MITZI	
2443	F	3 May 1991	2385	2393	HOEDSPRUI TIJUANA	3 May 1991 21 Jun 1994	_____ _____	Birth lft	Captive Born	ELSIE	
2444	M	24 May 1991	467	507	CHICAGOLP OKLAHOMA	24 May 1991 2 Oct 1991 28 Sep 1992 22 Mar 2004	9359 566229 566229	Birth Transfer Transfer Death	Captive Born	MINGO	
					[Death by: Euthanasia (medical) Incinerate Generalized Metabolism]						
2445	M	24 May 1991	467	507	CHICAGOLP JACKSONVL	24 May 1991 4 Oct 1991 8 Sep 1992 21 Dec 2004	9360 891100 981100	Birth Transfer Transfer Death	Captive Born	CHIMOLO	00-0015-F202
					[Death by: Unknown means]						

Complete Studbook as of December 2013

Stud#	Sex	Birth Date	Sire	Dam	Location	Date	LocalID	Event	Birth Origin	Name	Transponder
2446	M	24 May 1991	467	507	CHICAGOLP JACKSONVL	24 May 1991 4 Oct 1991 6 Dec 2001	9361 891101	Birth Transfer Death	Captive Born	CHINSALI	00-001F-4C8B
						[Death by: Unknown means]					
2447	M	24 May 1991	467	507	CHICAGOLP MONTGOMRY	24 May 1991 11 Sep 1991 13 Jun 2005	9362 645	Birth Transfer Death	Captive Born	ETHAN	
						[Death by: Unknown means]					
2448	M	24 May 1991	467	507	CHICAGOLP MONTGOMRY	24 May 1991 11 Sep 1991 24 Sep 2004	9363 644	Birth Transfer Death	Captive Born	EMMET	
						[Death by: Unknown means]					
2449	?	24 May 1991	467	507	CHICAGOLP	24 May 1991 24 May 1991	9364	Birth Death	Captive Born		
						[Death by: Unknown means]					
2450	M	1 Jun 1991	1727	1737	GLASGOW PEAUGRES	1 Jun 1991 27 May 1993 15 Feb 1994	M01359 1853	Birth Transfer Death	Captive Born	Glasgow	
						[Death by: Self-inflicted injuries Unknown Respiratory	Unknown	after necropsy	Necropsy not received]		
2451	M	1 Jun 1991	1727	1737	GLASGOW BANHAM VALBREMBO	1 Jun 1991 30 Nov 1992 29 Mar 1994 30 Jul 1999	M01360 1018	Birth Transfer Transfer Death	Captive Born		
						[Death by: Unknown means]					
2452	F	1 Jun 1991	1727	1737	GLASGOW BANHAM ESKILSTUN	1 Jun 1991 30 Nov 1992 29 Apr 1994 30 Mar 2006	M01361 1017 3	Birth Transfer Transfer Death	Captive Born	MARA	
						[Death by: Unknown means]					
2453	F	1 Jun 1991	1727	1737	GLASGOW BANHAM VALBREMBO	1 Jun 1991 30 Nov 1992 29 Mar 1994 24 Dec 2005	M01362 1016	Birth Transfer Transfer Death	Captive Born		
						[Death by: Old age Unknown Unknown (after necropsy)]					

Complete Studbook as of December 2013

Stud#	Sex	Birth Date	Sire	Dam	Location	Date	LocalID	Event	Birth Origin	Name	Transponder
2454	F	1 Jun 1991	1727	1737	GLASGOW	1 Jun 1991	M01363	Birth	Captive Born	SARAH	00-000D-12C6
					LA FLECHE	4 Jun 1993	363	Transfer			
					FONTAINE	26 Apr 1996	67AJ10	Transfer			
						30 May 2007		Death			
					[Death by: Old age Incinerate Generalized Unknown after necropsy]						
2455	M	3 Jun 1991	2394	1577	HOEDSPRUI	3 Jun 1991	_____	Birth	Captive Born	LAPA	
					S.AFRICAR	~ Aug 1995	_____	Release			
2456	M	3 Jun 1991	2394	1577	HOEDSPRUI	3 Jun 1991	_____	Birth	Captive Born	LOUIS	
					TIJUANA	21 Jun 1994	_____	lft			
2457	M	3 Jun 1991	2394	1577	HOEDSPRUI	3 Jun 1991	_____	Birth	Captive Born	LEEN	
					KANCHANAB	3 Apr 1997	_____	lft			
2458	F	3 Jun 1991	2394	1577	HOEDSPRUI	3 Jun 1991	_____	Birth	Captive Born	LIENTJIE	
					TIJUANA	21 Jun 1994	_____	lft			
2459	M	8 Jun 1991	1782	1892	FOTA	8 Jun 1991	149	Birth	Captive Born	FWP 88	00-0009-3782
					ESKILSTUN	11 May 1994	2	Transfer			
					BORAS	13 Jul 2000	RG0012	Transfer			
					ESKILSTUN	6 Jun 2001	2	Transfer			
						10 Jan 2005		Death			
					[Death by: Euthanasia (medical) Unknown Urinary Unknown after necropsy]						
2460	F	8 Jun 1991	1782	1892	FOTA	8 Jun 1991	150	Birth	Captive Born	FWP 89	00-0005-C120
						12 Dec 1994		Death			
					[Death by: Euthanasia (medical) Incinerate Nervous Mechanical abnormality]						
2461	F	8 Jun 1991	1782	1892	FOTA	8 Jun 1991	151	Birth	Captive Born	FWP 90	BERYL00-0008-3FB4
					BELFAST	5 Jun 1994	903	Transfer			
						8 Jul 1998		Death			
					[Death by: Infection associated Unknown Unknown (after necropsy)]						
2462	F	8 Jun 1991	1782	1892	FOTA	8 Jun 1991	152	Birth	Captive Born	FWP91	00-0009-7224
					CHESTER	8 Jul 1994	24965	Transfer			
						14 Apr 1996		Death			
					[Death by: Other/Unknown Unknown Urinary Unknown after necropsy]						
2463	M	8 Jun 1991	454	459	TORONTO	8 Jun 1991	26529	Birth	Captive Born	GAMBA	
						22 Apr 1995		Death			

Complete Studbook as of December 2013

Stud#	Sex	Birth Date	Sire	Dam	Location	Date	LocalID	Event	Birth Origin	Name	Transponder
[Death by: Euthanasia (medical) Unknown No necropsy planned]											
2464	M	8 Jun 1991	454	459	TORONTO PHILADELP	8 Jun 1991 16 Apr 1993 11 Apr 1996	26530 102744	Birth Transfer Death	Captive Born	JELANI	
[Death by: Unknown means]											
2465	F	8 Jun 1991	454	459	TORONTO ROCKTON	8 Jun 1991 7 May 1993 1 Jan 1997 6 Dec 2000	26531 930006 930006	Birth Transfer Transfer Death	Captive Born	NEEMA	
[Death by: Euthanasia (medical) Unknown Unknown (after necropsy)]											
2466	M	22 Jun 1991	MULT	431	FOSSILRIM PITTSBURG	22 Jun 1991 1 Dec 1993 25 Aug 1998	1057 100851	Birth Transfer Death	Captive Born	WAYLON	00-0016-C630
[Death by: Euthanasia (medical) Bury Generalized Unknown after necropsy]											
2467	M	22 Jun 1991	MULT	431	FOSSILRIM PITTSBURG	22 Jun 1991 1 Dec 1993 22 Feb 1994	1058 100852	Birth Transfer Death	Captive Born	WILLIE	00-004D-7A77
[Death by: Infection associated Unknown Hemic/Lymph Bacterial]											
2468	F	22 Jun 1991	MULT	431	FOSSILRIM	22 Jun 1991 19 Feb 2001	1059	Birth Death	Captive Born	REBA	
[Death by: Unknown means]											
2469	M	27 Jun 1991	458	460	TORONTO ROCKTON	27 Jun 1991 7 May 1993 14 Apr 1999	26584 930003	Birth Transfer Death	Captive Born	MAGNUM	
[Death by: Injury from exhibit mate Unknown Generalized Trauma]											
2470	?	27 Jun 1991	458	460	TORONTO	27 Jun 1991 8 Jul 1991	26583	Birth Death	Captive Born		
[Death by: Injury from exhibit mate Unknown No necropsy planned]											
2471	?	27 Jun 1991	458	460	TORONTO	27 Jun 1991 8 Jul 1991	26568	Birth Death	Captive Born		
[Death by: Injury from exhibit mate Unknown No necropsy planned]											
2472	F	29 Mar 1991	1274	2028	PRET DW	29 Mar 1991	D92308	Birth	Captive Born	FA190 ANNA	00-001F-DA80

Complete Studbook as of December 2013

Stud#	Sex	Birth Date	Sire	Dam	Location	Date	LocalID	Event	Birth Origin	Name	Transponder
					WUPPERTAL	10 Mar 1992	92017	Transfer			
					WASS BR C	20 Jul 1993	ANNA	Transfer			
					WUPPERTAL	9 Sep 1993	92017	Transfer			
						8 Jun 2000		Death			
					[Death by: Unknown means]						
2473	F	29 Mar 1991	1274	2028	PRET DW	29 Mar 1991	D92309	Birth	Captive Born	FA191	00-001C-B61C
					PRET POT	27 May 1993	P93080	Transfer			
					PRETORIA	20 Jul 1993	903841	Transfer			
						14 Aug 1993		Death			
					[Death by: Unknown means]						
2474	F	29 Mar 1991	1274	2028	PRET DW	29 Mar 1991	D92310	Birth	Captive Born	FA192	00-001D-8021
					PRET POT	27 May 1993	P93081	Transfer			
					PRETORIA	16 Oct 1996	906730	Transfer			
					PRET POT	8 Jul 1997	P93081	Transfer			
					PRETORIA	23 Sep 1997	906730	Transfer			
						17 Nov 1997		Death			
					[Death by: Euthanasia (medical) Unknown Unknown (after necropsy)]						
2475	M	29 Mar 1991	1274	2028	PRET DW	29 Mar 1991	D92311	Birth	Captive Born	MA193	00-021-3258
					PRET POT	27 May 1993	P93082	Transfer			
					PRETORIA	16 Oct 1996	905725	Transfer			
					PRET POT	8 Jan 1997	P93082	Transfer			
					HOEDSPRUI	12 Feb 1999		Transfer			
					MELTZER D	17 Jul 2001		Transfer			
					PRET DW	17 Jul 2001	P93082	Transfer			
						30 Oct 2002		Death			
					[Death by: Euthanasia (medical) Mounted or Preserved: KATRINA HECKE TAXIDERMIST Urinary Unknown after necropsy]						
2476	M	29 Mar 1991	1274	2028	PRET DW	29 Mar 1991	D92312	Birth	Captive Born	MA194	00-0020-2476
						26 Feb 1993		Death			
					[Death by: Euthanasia (medical) Unknown Unknown (after necropsy)]						
2477	M	1 Apr 1991	1274	2071	PRET DW	1 Apr 1991	D92306	Birth	Captive Born	MA188	00-0021-5A27
						3 Oct 2001		Death			
					[Death by: Other/Unknown Unknown Generalized Unknown after necropsy]						
2478	F	1 Apr 1991	1274	2071	PRET DW	1 Apr 1991	D92307	Birth	Captive Born	FA189	00-0021-4319
					PRET POT	27 May 1993	P93079	Transfer			
						3 Nov 1996		Death			

Complete Studbook as of December 2013

Stud#	Sex	Birth Date	Sire	Dam	Location	Date	LocalID	Event	Birth Origin	Name	Transponder
					GREULICH	2 Dec 1991		Transfer			
					WASS BR C	7 Feb 1994	CORA	Transfer			
					GREULICH	20 Apr 1994		ltf			
2488	M	4 May 1991	1274	2094	PRET DW	4 May 1991	D92301	Birth	Captive Born	MA177	00-001C-C748
					PRET POT	27 May 1993	P93071	Transfer			
						18 Sep 1993		Death			
					[Death by: Unknown means]						
2489	F	4 May 1991	1274	2094	PRET DW	4 May 1991	D92302	Birth	Captive Born	PAVLA	00-0025-D453
					POLARPARK	19 May 1992		ltf			
2490	F	4 May 1991	1274	2094	PRET DW	4 May 1991	D92303	Birth	Captive Born	FA179	00-001C-4294
						26 Oct 1992		Death			
					[Death by: Euthanasia (medical) Unknown Digestive Unknown after necropsy]						
2491	F	4 May 1991	1274	2094	PRET DW	4 May 1991	D92304	Birth	Captive Born	FA180	00-0024-E88D
						13 Sep 1992		Death			
					[Death by: Infection associated Unknown Digestive Unknown after necropsy]						
2492	M	11 May 1991	2089	2113	PRET DW	11 May 1991	D92283	Birth	Captive Born	ME011	00-0024-BDD3
						10 Jun 1996		Death			
					[Death by: Infection associated Unknown Generalized Unknown after necropsy]						
2493	M	11 May 1991	2089	2113	PRET DW	11 May 1991	D92284	Birth	Captive Born	ME102	SHAKA00-0025-29AA
					POLARPARK	19 May 1992		Transfer			
						7 Mar 1997		Death			
					[Death by: Infection associated Unknown Digestive Viral]						
2494	M	11 May 1991	2089	2113	PRET DW	11 May 1991	D92285	Birth	Captive Born	ME013	00-0020-D17E
					PRETORIA	30 Apr 1993	903861	Transfer			
					PRET DW	1 May 1993	D92285	Transfer			
					PRETORIA	10 Jul 1995		Transfer			
						31 Jul 1995		Death			
					[Death by: Euthanasia (medical) Unknown Cardiovascular Unknown after necropsy]						
2495	F	11 May 1991	2089	2113	PRET DW	11 May 1991	D92300	Birth	Captive Born	DUALA	00-001F-E3D8
					PRET POT	27 May 1993	P93070	Transfer			
					MUNICH	1 Sep 1993	058008	Transfer			
						17 Sep 2002		Death			
					[Death by: Unknown means]						

Complete Studbook as of December 2013

Stud#	Sex	Birth Date	Sire	Dam	Location	Date	LocalID	Event	Birth Origin	Name	Transponder
2496	F	11 Jun 1991	1274	1278	PRET DW	11 Jun 1991	D92099	Birth	Captive Born	FE014	00-0021-305B
					PRET POT	27 May 1993	P93047	Transfer			
					PRETORIA	2 Mar 1995	904860	Transfer			
					PRET POT	17 May 1995	P93047	Transfer			
					PRETORIA	29 Nov 1995	904860	Transfer			
					PRET POT	9 Sep 1996	P93047	Transfer			
					18 Mar 1998		Death				
					[Death by: Euthanasia (medical) Unknown Musculoskeletal Unknown after necropsy]						
2497	M	11 Jun 1991	1274	1278	PRET DW	11 Jun 1991	D92104	Birth	Captive Born	ME015	00-001C-418C
						25 Aug 1998		Death			
					[Death by: Euthanasia (medical) Unknown No necropsy planned]						
2498	F	11 Jun 1991	1274	1278	PRET DW	11 Jun 1991	D92337	Birth	Captive Born		
						11 Jun 1991		Death			
					[Death by: Stillbirth Unknown No necropsy planned]						
2499	M	11 Jun 1991	1274	1278	PRET DW	11 Jun 1991	D92336	Birth	Captive Born		
						11 Jun 1991		Death			
					[Death by: Stillbirth Unknown No necropsy planned]						
2500	M	19 Feb 1991	1760	1620	WASS BR C	19 Feb 1991	QUICK	Birth	Captive Born	QUICK	
					BARCELONA	30 May 1994	4166	Transfer			
						30 May 2001		Death			
					[Death by: Unknown means]						
2501	F	19 Feb 1991	1760	1620	WASS BR C	19 Feb 1991	QENA	Birth	Captive Born	QENA	
					HERBERSTN	8 Dec 1992	100099	Transfer			
						19 Aug 2005		Death			
					[Death by: Euthanasia (medical) Given to an institution: PATHO Unknown (after necropsy)]						
2502	F	19 Feb 1991	1760	1620	WASS BR C	19 Feb 1991	QUINTA	Birth	Captive Born	QUINTA	
					SERRANOVA	9 Apr 1992		ltf			
2503	F	19 Feb 1991	1760	1620	WASS BR C	19 Feb 1991	QUESTA	Birth	Captive Born	QUESTA	
						2 Feb 2005		Death			
					[Death by: Euthanasia (medical) Unknown Unknown (after necropsy)]						
2504	M	25 Jul 1990	1466	1470	DVURKRALV	25 Jul 1990	041051	Birth	Captive Born	VC9	
						20 Sep 1990		Death			
					[Death by: Unknown means]						

Complete Studbook as of December 2013

Stud#	Sex	Birth Date	Sire	Dam	Location	Date	LocalID	Event	Birth Origin	Name	Transponder
2505	F	25 Jul 1990	1466	1470	DVURKRALV PRAHA	25 Jul 1990 21 Nov 1991 23 Dec 1991	041052 910033	Birth Transfer Death	Captive Born	BATOURI	
											[Death by: Unknown means]
2506	M	19 Oct 1990	1466	1469	DVURKRALV GRUNWALD	19 Oct 1990 10 Jun 1991 ~ 1 Sep 1991	041053	Birth Transfer Death	Captive Born	ATAR	
											[Death by: Infection associated Unknown Digestive Viral]
2507	F	19 Oct 1990	1466	1469	DVURKRALV	19 Oct 1990 21 Oct 1990	041054	Birth Death	Captive Born	VC12	
											[Death by: Unknown means]
2508	F	19 Oct 1990	1466	1469	DVURKRALV	19 Oct 1990 25 Oct 1990	041056	Birth Death	Captive Born	LAMBA	
											[Death by: Unknown means]
2509	F	19 Oct 1990	1466	1469	DVURKRALV	19 Oct 1990 30 Nov 1990	041055	Birth Death	Captive Born	BRIA	
											[Death by: Unknown means]
2510	M	7 May 1991	1466	1470	DVURKRALV WASS BR C DORTMUND WASS BR C MUNSTER WASS BR C	7 May 1991 14 Dec 1994 14 Jun 1997 24 Mar 1999 20 Feb 2001 16 Apr 2002 21 Oct 2003	041057 NAIRO 052009 NAIRO 22098 NAIRO	Birth Transfer Transfer Transfer Transfer Transfer Death	Captive Born	NAIRO	00-01BA-D5E5
											[Death by: Unknown means]
2511	F	7 May 1991	1466	1470	DVURKRALV DORTMUND WASS BR C DORTMUND	7 May 1991 17 Mar 1993 1 Oct 1998 24 Mar 1999 4 Jun 2001	041058 052007 ARUA 052007	Birth Transfer Transfer Transfer Death	Captive Born	ARUA	
											[Death by: Unknown means]
2512	F	7 May 1991	1466	1470	DVURKRALV BRNO DVURKRALV	7 May 1991 1 Feb 1993 19 Mar 1998	041059 GE0002 041059	Birth Transfer Transfer	Captive Born	VC17	00-01BC-3233

Complete Studbook as of December 2013

Stud#	Sex	Birth Date	Sire	Dam	Location	Date	LocalID	Event	Birth Origin	Name	Transponder
					BRNO	19 Dec 2001	GE0002	Transfer			
					MONTPELLI	4 Mar 2005	M05001	Transfer			
						10 Apr 2005		Death			
					[Death by: Unknown means]						
2513	F	7 May 1991	1466	1470	DVURKRALV	7 May 1991	041060	Birth	Captive Born	TANGA	
					SAARBRUCK	8 Jul 1994	031007	Transfer			
						4 Nov 1996		Death			
					[Death by: Unknown means]						
2514	M	21 Jan 1991	466	436	SD-WAP	21 Jan 1991	691032	Birth	Captive Born		
						21 Jan 1991		Death			
					[Death by: Unknown means]						
2515	M	~ 1981	WILD	WILD	S.AFRICAR	~ Jan 1982	NONE	Capture	Wild Born	ZOO MALE ZOO	
					PRETORIA	26 Aug 1982	910504	Transfer			
					PRET DW	19 Oct 1982	D92004	Transfer			
						19 Apr 1983		Death			
					[Death by: Unknown means]						
2516	F	~ Mar 1976	WILD	WILD	NAMIBIA	~ 1980	NONE	Capture	Wild Born	SANDY	00-0022-5E48
					CAMPS BAY	1 Feb 1980		Transfer			
					SINGAPORE	18 Mar 1980	G417	Transfer			
						5 May 1992		Death			
					[Death by: Old age Unknown Urinary Unknown after necropsy]						
2517	M	~ May 1982	WILD	WILD	NAMIBIA	~ 1984	NONE	Capture	Wild Born	GRANDE	
					MADRID Z	25 May 1984	GU1	Transfer			
						14 Jun 1996		Death			
					[Death by: Other/Unknown Unknown Hemic/Lymph New growths/cancer]						
2518	M	~ 1983	WILD	WILD	NAMIBIA	~ 1984	NONE	Capture	Wild Born	PEQUE	
					MADRID Z	30 Jan 1985	GU2	Transfer			
						22 Feb 1993		Death			
					[Death by: Infection associated Unknown Generalized Bacterial]						
2519	F	~ 1985	WILD	WILD	NAMIBIA	~ Jan 1985	NONE	Capture	Wild Born	CHELSEA	
					JAKARTA	16 Jun 1985		ltf			
2520	M	~ 1991	WILD	WILD	NAMIBIA	~ Jun 1991	NONE	Capture	Wild Born	MATEWIS	
					HOEDSPRUI	27 Oct 1991		Transfer			

Complete Studbook as of December 2013

Stud#	Sex	Birth Date	Sire	Dam	Location	Date	LocalID	Event	Birth Origin	Name	Transponder
					S.AFRICAR	5 Jul 1993		Release			
2521	M	~ 1991	WILD	WILD	NAMIBIA HOEDSPRUI	~ Jun 1991 27 Oct 1991 ~ 1 Aug 1999	NONE	Capture Transfer Death	Wild Born	GABBY	
						[Death by: Injury from predator Unknown Cardiovascular Toxicity]					
2522	F	~ 1987	WILD	WILD	SOMALIA DJIBOUTI SIGEAN	~ Jun 1987 ~ 1988 28 Sep 1990 14 Aug 1995	NONE PA06	Capture Transfer Transfer Death	Wild Born	PIPPA	
						[Death by: Infection associated Unknown Urinary Unknown after necropsy]					
2523	M	~ 1987	WILD	WILD	NAMIBIA ZOO OBJED MOSCOW	~ 1987 ???? 16 May 1991 21 Oct 2002	NONE 910056	Capture Transfer Transfer Death	Wild Born	BONNY	
						[Death by: Unknown means]					
2524	M	~ 1988	WILD	WILD	NAMIBIA ZOO OBJED MOSCOW	~ 1988 ???? 16 May 1991 2 Jan 2002	NONE 910059	Capture Transfer Transfer Death	Wild Born	ARGO	
						[Death by: Unknown means]					
2525	F	~ 1988	WILD	WILD	NAMIBIA MOSCOW	~ 1988 16 May 1991 13 May 1993	NONE 910060	Capture Transfer Death	Wild Born	STASSY	
						[Death by: Other/Unknown Unknown Generalized Unknown after necropsy]					
2526	F	~ 1988	WILD	WILD	NAMIBIA MOSCOW	~ 1988 16 May 1991 3 Apr 2003	NONE 910061	Capture Transfer Death	Wild Born	ANGA	
						[Death by: Unknown means]					
2527	F	~ Aug 1988	WILD	WILD	S.AFRICAR BONTIZOO MADRID Z	~ Aug 1988 ~ Aug 1988 20 Feb 1991 23 Aug 1999	NONE GU3	Capture Transfer Transfer Death	Wild Born	HEMBRA	
						[Death by: Euthanasia (medical) Unknown Unknown (after necropsy)]					

Complete Studbook as of December 2013

Stud#	Sex	Birth Date	Sire	Dam	Location	Date	LocalID	Event	Birth Origin	Name	Transponder
2528	M	~ 1989	WILD	WILD	NAMIBIA NISHIMURO	~ Jan 1991 23 Apr 1991 19 Jul 1997	NONE 250	Capture Transfer Death	Wild Born	KATSU	
						[Death by: Infection associated Unknown		Urinary Unknown after necropsy]			
2529	M	~ 1990	WILD	WILD	NAMIBIA HIMEHI SH TOMIOKA	~ Jan 1990 16 Mar 1991 24 Nov 1993 30 May 1996	NONE 266 HC-78	Capture Transfer Transfer Death	Wild Born	KNIFE	
						[Death by: Infection associated Unknown		Digestive Viral]			
2533	F	~ 1991	WILD	WILD	NAMIBIA TOMIOKA	~ May 1991 4 Oct 1991	NONE 271	Capture ltf	Wild Born	VEGA	
2534	F	~ 1991	WILD	WILD	NAMIBIA TOMIOKA	~ May 1991 4 Oct 1991 20 Mar 1994	NONE 272	Capture Transfer Death	Wild Born	SIRIUS	
						[Death by: Infection associated Unknown		Urinary Mechanical abnormality]			
2536	M	1 Jun 1990	1740	1700	HUIZEN FD	1 Jun 1990 ~ 1996	_____	Birth Death	Captive Born		
						[Death by: Unknown means]					
2537	F	1 Jun 1990	1740	1700	HUIZEN FD	1 Jun 1990 ~ 1992	_____	Birth Death	Captive Born		
						[Death by: Unknown means]					
2538	?	1 Jun 1990	1740	1700	HUIZEN FD	1 Jun 1990 1 Jun 1990	_____	Birth Death	Captive Born		
						[Death by: Unknown means]					
2539	M	16 Feb 1991	1685	1668	BELFAST	16 Feb 1991 20 Feb 1991	493	Birth Death	Captive Born		
						[Death by: Unknown means]					
2540	F	16 Feb 1991	1685	1668	BELFAST	16 Feb 1991 20 Feb 1991	494	Birth Death	Captive Born		
						[Death by: Unknown means]					
2541	F	16 Feb 1991	1685	1668	BELFAST	16 Feb 1991 20 Feb 1991	495	Birth Death	Captive Born		

Complete Studbook as of December 2013

Stud#	Sex	Birth Date	Sire	Dam	Location	Date	LocalID	Event	Birth Origin	Name	Transponder
[Death by: Unknown means]											
2542	?	16 Feb 1991	1685	1668	BELFAST	16 Feb 1991 20 Feb 1991	496	Birth Death	Captive Born		
[Death by: Unknown means]											
2543	M	~ Jul 1991	WILD	WILD	NAMIBIA HOEDSPRUI	~ Jul 1991 27 Oct 1991 ~ 1 Aug 2004	NONE	Capture Transfer Death	Wild Born	DUZIE	
[Death by: Unknown means]											
2544	F	~ Jul 1991	WILD	WILD	NAMIBIA HOEDSPRUI UNKNOWN	~ Jul 1991 27 Oct 1991 ~ 1 Aug 2003	NONE	Capture Transfer lft	Wild Born	SUZIE	
2545	M	~ Sep 1991	WILD	WILD	S.AFRICAR HOEDSPRUI UNKNOWN	~ Sep 1991 ~ Oct 1991 16 Apr 1997	NONE	Capture Transfer lft	Wild Born	KARELTJIE	
2546	M	7 Jun 1991	952	1700	HUIZEN FD OLMENSE HUIZEN FD OLMENSE	7 Jun 1991 ~ 1992 ~ Jun 1993 10 Dec 1996 ~ 1997	CHARL	Birth Transfer Transfer Transfer Death	Captive Born	CHARL	
[Death by: Unknown means]											
2547	F	7 Jun 1991	952	1700	HUIZEN FD	7 Jun 1991 18 Sep 1991		Birth Death	Captive Born		
[Death by: Unknown means]											
2548	F	7 Jun 1991	952	1700	HUIZEN FD OLMENSE HUIZEN FD OLMENSE	7 Jun 1991 ~ Nov 1992 ~ Dec 1993 18 Jul 1995 13 Feb 2006	SHEBA MAMMAC SHEBA 0Z0109	Birth Transfer Transfer Transfer Death	Captive Born	SHEBA	056098101094756
[Death by: Old age Unknown Unknown (after necropsy)]											
2549	F	7 Jun 1991	952	1700	HUIZEN FD	7 Jun 1991 9 Jun 1994		Birth Death	Captive Born		
[Death by: Infection associated Unknown Generalized Unknown after necropsy]											

Complete Studbook as of December 2013

Stud#	Sex	Birth Date	Sire	Dam	Location	Date	LocalID	Event	Birth Origin	Name	Transponder
2550	F	7 Jun 1991	952	1700	HUIZEN FD	7 Jun 1991 ~ Jul 1991		Birth Death	Captive Born		
											[Death by: Unknown means]
2551	F	7 Jun 1991	1740	1700	HUIZEN FD AYWAILLE HUIZEN FD	7 Jun 1991 24 Jan 1994 30 May 1998 ~ Jul 2000	GRETA 920110 GRETA	Birth Transfer Transfer ltf	Captive Born	GRETA	
2552	M	~ Aug 1991	WILD	WILD	S.AFRICAR HOEDSPRUI	~ Aug 1991 ~ Oct 1991 ~ 1 Aug 2004	NONE	Capture Transfer Death	Wild Born	MOSSIE	
											[Death by: Unknown means]
2553	F	~ Aug 1991	WILD	WILD	S.AFRICAR HOEDSPRUI DANIEL	~ Aug 1991 ~ Oct 1991 11 Oct 2001 ~ Jul 2002	NONE IDA	Capture Transfer Transfer ltf	Wild Born	IDA	
2554	M	22 Jun 1991	2518	2527	MADRID Z	22 Jun 1991 24 Jun 1991	GU4	Birth Death	Captive Born		
											[Death by: Unknown means]
2555	M	22 Jun 1991	2518	2527	MADRID Z	22 Jun 1991 6 Oct 1991	GU5	Birth Death	Captive Born		
											[Death by: Infection associated Unknown No necropsy planned]
2556	F	22 Jun 1991	2518	2527	MADRID Z BARCELONA MADRID Z ESTEPONA MADRID Z	22 Jun 1991 25 Oct 1995 30 Oct 1997 21 Oct 1999 4 Dec 2002 17 Dec 2002	GU8 4849 GU8 1GU1 GU8	Birth Transfer Transfer Transfer Transfer Death	Captive Born	WINNY	
											[Death by: Unknown means]
2557	F	22 Jun 1991	2518	2527	MADRID Z	22 Jun 1991 7 Jul 1991	GU6	Birth Death	Captive Born		
											[Death by: Unknown means]
2558	F	22 Jun 1991	2518	2527	MADRID Z	22 Jun 1991 10 Oct 1991	GU7	Birth Death	Captive Born		

Complete Studbook as of December 2013

Stud#	Sex	Birth Date	Sire	Dam	Location	Date	LocalID	Event	Birth Origin	Name	Transponder
[Death by: Infection associated Unknown Generalized Unknown after necropsy]											
2559	M	3 Jul 1991	1890	1686	FOTA	3 Jul 1991 19 Nov 1999	153	Birth Death	Captive Born		00-0092-AE6-MC
[Death by: Euthanasia (medical) Unknown No necropsy planned]											
2560	M	3 Jul 1991	1890	1686	FOTA	3 Jul 1991 1 Dec 1991	154	Birth Death	Captive Born		00-0008-884E
[Death by: Infection associated Unknown Digestive Unknown after necropsy]											
2561	M	3 Jul 1991	1890	1686	FOTA	3 Jul 1991 30 Nov 1991	155	Birth Death	Captive Born		00-0009-230C
[Death by: Other/Unknown Unknown Cardiovascular Genetic/Prenatal]											
2562	F	3 Jul 1991	1890	1686	FOTA DUBLIN FOTA DUBLIN FOTA DUBLIN FOTA	3 Jul 1991 21 Apr 1995 1 Nov 1995 14 Sep 2000 11 Jan 2001 5 Jun 2001 26 Jul 2001 28 Mar 2003	156 95M023 156 95M023 156 95M023 156	Birth Transfer Transfer Transfer Transfer Transfer Transfer Death	Captive Born	ALISHA	00-0008-F4BE
[Death by: Euthanasia (medical) Unknown Unknown (after necropsy)]											
2563	M	8 Aug 1991	426	432	FOSSILRIM	8 Aug 1991 8 Aug 1991	1060	Birth Death	Captive Born		
[Death by: Premature birth Unknown No necropsy planned]											
2564	F	8 Aug 1991	426	432	FOSSILRIM	8 Aug 1991 8 Aug 1991	1061	Birth Death	Captive Born		
[Death by: Premature birth Unknown No necropsy planned]											
2565	F	8 Aug 1991	426	432	FOSSILRIM	8 Aug 1991 8 Aug 1991	1062	Birth Death	Captive Born		
[Death by: Premature birth Unknown No necropsy planned]											
2566	M	31 Aug 1991	426	463	FOSSILRIM SANFORD	31 Aug 1991 22 Jun 1995 18 Dec 2000	1063 1406	Birth Transfer Death	Captive Born	GARTH	00-01BB-F648
[Death by: Euthanasia (medical) Incinerate Necropsy planned later Unknown after necropsy]											

Complete Studbook as of December 2013

Stud#	Sex	Birth Date	Sire	Dam	Location	Date	LocalID	Event	Birth Origin	Name	Transponder
2567	F	31 Aug 1991	426	463	FOSSILRIM BIRMINGHM	31 Aug 1991 15 Oct 1993 2 Sep 2009	1064 2668	Birth Transfer Death	Captive Born	DOLLY	00-000D-4AEO
											[Death by: Unknown means]
2568	M	1 Sep 1991	536	429	CALDWELL	1 Sep 1991 2 Sep 1991	002113	Birth Death	Captive Born		
											[Death by: Injury from exhibit mate Unknown Musculoskeletal Trauma]
2569	?	22 Sep 1991	1307	2391	HOEDSPRUI	22 Sep 1991 27 Sep 1991	_____	Birth Death	Captive Born		
											[Death by: Injury from exhibit mate Unknown No necropsy planned]
2570	M	1 Oct 1991	1307	1608	HOEDSPRUI TIJUANA	1 Oct 1991 21 Jun 1994	_____	Birth lft	Captive Born	THEUNS	
2571	M	1 Oct 1991	1307	1608	HOEDSPRUI S.AFRICAR	1 Oct 1991 ~ Nov 1994	_____	Birth Release	Captive Born	TIENIE	
2572	M	1 Oct 1991	1307	1608	HOEDSPRUI DVURKRALV PRAHA DVURKRALV LIBEREC DVURKRALV	1 Oct 1991 5 Feb 1997 4 Jul 2001 4 May 2003 24 May 2005 9 Sep 2006 27 Jul 2010	_____	Birth Transfer Transfer Transfer Transfer Death	Captive Born	TEWLE	972000004355471
											[Death by: Old age Unknown Unknown (after necropsy)]
2573	M	1 Oct 1991	1307	1608	HOEDSPRUI KANCHANAB	1 Oct 1991 3 Apr 1997	_____	Birth lft	Captive Born	TARZAN	
2574	F	1 Oct 1991	1307	1608	HOEDSPRUI TIJUANA	1 Oct 1991 21 Jun 1994	_____	Birth lft	Captive Born	TOETSIE	
2575	F	1 Oct 1991	1307	1608	HOEDSPRUI PRETORIA SANTIAGO	1 Oct 1991 6 Sep 1993 8 Sep 1993 29 Oct 1995	_____	Birth Transfer Transfer Death	Captive Born	TOETIE	
											[Death by: Infection associated Unknown Respiratory Bacterial]
2576	M	24 Oct 1991	567	522	DICKERSON	24 Oct 1991	3469	Birth	Captive Born	MAZUNGA	

Complete Studbook as of December 2013

Stud#	Sex	Birth Date	Sire	Dam	Location	Date	LocalID	Event	Birth Origin	Name	Transponder
					NZP-WASH	24 Oct 1992 16 May 1994	110841	Transfer Death			
					[Death by: Unknown means]						
2577	M	24 Oct 1991	567	522	DICKERSON	24 Oct 1991	3470	Birth	Captive Born	RUMU	
					NZP-WASH	24 Oct 1992 28 Jun 1999	110842	Transfer Death			
					[Death by: Infection associated Unknown Urinary Unknown after necropsy]						
2578	M	29 Nov 1991	1857	2099	HIMEJI-SH	29 Nov 1991 22 Sep 1997	273	Birth Death	Captive Born	HARRIS	
					[Death by: Infection associated Unknown Urinary Unknown after necropsy]						
2579	M	29 Nov 1991	1857	2099	HIMEJI-SH	29 Nov 1991 23 Dec 1993	274	Birth Death	Captive Born	SAIL	
					[Death by: Infection associated Unknown No necropsy planned]						
2580	M	29 Nov 1991	1857	2099	HIMEJI-SH TOMIOKA	29 Nov 1991 24 Nov 1993	275 HC-81	Birth ltf	Captive Born	FAUNA	
2581	M	~ 1983	WILD	WILD	NAMIBIA SAFARIWOR	~ 1986 ~ 1987 ~ 2002	NONE	Capture Transfer Death	Wild Born	DOKRAK	
					[Death by: Unknown means]						
2582	M	~ 1984	WILD	WILD	NAMIBIA SAFARIWOR	~ 1986 ~ 1987 ~ 2002	NONE	Capture Transfer Death	Wild Born	BIRD	
					[Death by: Unknown means]						
2583	M	~ 1984	WILD	WILD	NAMIBIA SAFARIWOR	~ 1986 ~ 1987	NONE	Capture ltf	Wild Born	TMG	
2584	M	~ 1986	WILD	WILD	NAMIBIA SAFARIWOR	~ 1986 ~ 1987	NONE	Capture ltf	Wild Born	CHERRIE	
2585	M	~ 1986	WILD	WILD	NAMIBIA SAFARIWOR	~ Sep 1986 ~ Jan 1987 ~ Jan 1992	NONE	Capture Transfer Death	Wild Born		
					[Death by: Unknown means]						

Complete Studbook as of December 2013

Stud#	Sex	Birth Date	Sire	Dam	Location	Date	LocalID	Event	Birth Origin	Name	Transponder
2586	F	~ 1986	WILD	WILD	NAMIBIA SAFARIWOR	~ 1986 ~ 1987 16 Nov 1994	NONE	Capture Transfer Death	Wild Born	MEO	
[Death by: Environ/Behav conditions Unknown No necropsy planned]											
2587	M	~ Jan 1986	WILD	WILD	NAMIBIA HORITZAUE	~ May 1986 ~ Aug 1986 23 Nov 2001	NONE	Capture Transfer Death	Wild Born	Romeo	
[Death by: Other/Unknown Unknown Generalized Unknown after necropsy]											
2588	neutM	~ 1989	WILD	WILD	NAMIBIA AFRICAT	~ Jun 1989 ~ Feb 1991	NONE	Capture lft	Wild Born	CAESAR	
2589	F	~ 1988	WILD	WILD	NAMIBIA HEIN	~ Jan 1988 ~ Feb 1988 17 Oct 1995	NONE	Capture Transfer Death	Wild Born	TEDDY	
[Death by: Injury from predator Unknown No necropsy planned]											
2590	F	~ Jul 1988	WILD	WILD	NAMIBIA HEIN	~ Jul 1988 ~20 Jul 1988 11 Nov 1999	NONE	Capture Transfer Death	Wild Born	MAGGIE	
[Death by: Other/Unknown Unknown Generalized Unknown after necropsy]											
2591	neutF	~ May 1990	WILD	WILD	NAMIBIA AFRICAT	~ May 1990 ~ May 1990	NONE	Capture lft	Wild Born	CHINGA	
2592	M	~ Oct 1991	WILD	WILD	NAMIBIA PUGH CHEETAH C PUGH	~10 Oct 1991 ~10 Oct 1991 22 Dec 1993 ~ Jan 1995 ~ Jan 1998	NONE NONE NONE	Capture Transfer Transfer Death	Wild Born	CHEEKY	
[Death by: Unknown means]											
2593	M	~ 1976	WILD	WILD	TANZANIA HAVANA	~ Apr 1976 1 May 1976 12 Jan 1985	NONE	Capture Transfer Death	Wild Born		
[Death by: Other/Unknown Unknown (after necropsy) Trauma]											
2594	F	~ 1976	WILD	WILD	TANZANIA HAVANA	~ Apr 1976 1 May 1976 12 Jan 1985	NONE	Capture Transfer Death	Wild Born		

Complete Studbook as of December 2013

Stud#	Sex	Birth Date	Sire	Dam	Location	Date	LocalID	Event	Birth Origin	Name	Transponder
2603	M	~ 1979	WILD	WILD	NAMIBIA ROHRAUER	~ Jan 1980 1 Mar 1980 5 May 1980	NONE	Capture Transfer Death	Wild Born	CESAR II	
						[Death by: Infection associated Unknown Digestive Viral]					
2604	M	~ 1980	WILD	WILD	NAMIBIA ROHRAUER	~ Jul 1980 1 Dec 1980 29 Aug 1992	NONE	Capture Transfer Death	Wild Born	RAMSES	
						[Death by: Infection associated Unknown Respiratory Bacterial]					
2605	M	~ 1980	WILD	WILD	NAMIBIA ROHRAUER	~ Jul 1980 1 Dec 1980 3 Jan 1991	NONE	Capture Transfer Death	Wild Born	SALOMON	
						[Death by: Infection associated Unknown Respiratory Unknown after necropsy]					
2606	F	~ 1980	WILD	WILD	NAMIBIA ROHRAUER	~ Jul 1980 1 Dec 1980 3 Sep 1991	NONE	Capture Transfer Death	Wild Born	FEW	
						[Death by: Infection associated Unknown Respiratory Unknown after necropsy]					
2607	F	~ 1980	WILD	WILD	NAMIBIA HAVANA	~ Jun 1982 1 Nov 1982 15 Dec 1990	NONE	Capture Transfer Death	Wild Born		
						[Death by: Infection associated Unknown Digestive Unknown after necropsy]					
2608	F	~ 1980	WILD	WILD	NAMIBIA HAVANA	~ Jun 1982 1 Nov 1982 ~ 2002	NONE	Capture Transfer Death	Wild Born		
						[Death by: Unknown means]					
2609	M	~ Jun 1981	WILD	WILD	NAMIBIA ROHRAUER	~ Dec 1981 26 Feb 1982 6 Jun 1995	NONE	Capture Transfer Death	Wild Born	CHEOPS	
						[Death by: Old age Unknown Generalized Unknown after necropsy]					
2610	M	~ Jun 1981	WILD	WILD	NAMIBIA ROHRAUER	~ Dec 1981 26 Feb 1982 9 Aug 1998	NONE	Capture Transfer Death	Wild Born	MINOS	
						[Death by: Unknown means]					
2611	M	~ 1983	WILD	WILD	NAMIBIA	~ Jan 1985	NONE	Capture	Wild Born		

Complete Studbook as of December 2013

Stud#	Sex	Birth Date	Sire	Dam	Location	Date	LocalID	Event	Birth Origin	Name	Transponder
					HEIN	1 Feb 1985		Transfer			
					KRAAIFONT	8 Aug 1985	85M04	Transfer			
						26 Jan 1993		Death			
					[Death by: Euthanasia (medical) Unknown No necropsy planned]						
2612	M	~ 1983	WILD	WILD	NAMIBIA	~ Jan 1985	NONE	Capture	Wild Born		
					HEIN	1 Feb 1985		Transfer			
					KRAAIFONT	8 Aug 1985	85M05	Transfer			
						8 Aug 1985	850006	Transfer			
						1 Feb 1996		Death			
					[Death by: Unknown means]						
2613	F	~ 1983	WILD	WILD	NAMIBIA	~ Jan 1985	NONE	Capture	Wild Born	DARK	
					HEIN	1 Feb 1985		Transfer			
					KRAAIFONT	8 Aug 1985	850007	Transfer			
						~ 2002		Death			
					[Death by: Unknown means]						
2614	F	~ 1983	WILD	WILD	NAMIBIA	~ Jan 1985	NONE	Capture	Wild Born	WOBBLES	
					HEIN	1 Feb 1985		Transfer			
					KRAAIFONT	8 Aug 1985	85F02	Transfer			
						4 Jul 1994		Death			
					[Death by: Euthanasia (medical) Unknown Generalized Unknown after necropsy]						
2615	F	~ 1983	WILD	WILD	NAMIBIA	~ Jan 1985	NONE	Capture	Wild Born		
					HEIN	1 Feb 1985		Transfer			
					KRAAIFONT	8 Aug 1985	850009	Transfer			
						~ 2002		Death			
					[Death by: Unknown means]						
2616	F	~ Mar 1984	WILD	WILD	S.AFRICAR	~ Jun 1986	NONE	Capture	Wild Born	ROSS	IC-00A8
					PRET DW	9 Sep 1986	D92044	Transfer			
						16 Feb 1995		Death			
					[Death by: Old age Unknown Generalized Unknown after necropsy]						
2617	M	~ May 1984	WILD	WILD	NAMIBIA	~ May 1986	NONE	Capture	Wild Born		
					ZOOLANDIA	22 Jul 1986		Transfer			
						13 Sep 1988		Death			
					[Death by: Infection associated Unknown Respiratory Unknown after necropsy]						
2618	F	~ May 1984	WILD	WILD	NAMIBIA	~ May 1986	NONE	Capture	Wild Born		

Complete Studbook as of December 2013

Stud#	Sex	Birth Date	Sire	Dam	Location	Date	LocalID	Event	Birth Origin	Name	Transponder
					ZOOLANDIA	22 Jul 1986 ~ 2002		Transfer Death			
					[Death by: Unknown means]						
2619	F	~ 1987	WILD	WILD	S.AFRICAR PRET POT PRET DW	~ Jan 1987 ~ 1 Dec 1987 ~ 1988 3 Apr 2002	NONE P93674 D92273	Capture Transfer Transfer Death	Wild Born	POTTIES FEMA20-3728	
					[Death by: Unknown means]						
2620	M	~ 1988	WILD	WILD	NAMIBIA KRAAIFONT	~ Jan 1990 25 May 1990 25 May 1990 2 Jan 1996	NONE 90M07 900022	Capture Transfer Transfer Death	Wild Born		
					[Death by: Unknown means]						
2621	M	~ 1988	WILD	WILD	NAMIBIA KRAAIFONT	~ Jan 1990 25 May 1990 25 May 1990 1 Feb 1996	NONE 90M06 900021	Capture Transfer Transfer Death	Wild Born	SCARFACE	
					[Death by: Unknown means]						
2622	M	~ 1988	WILD	WILD	NAMIBIA PRET POT STEENKAMP	~ Sep 1991 5 Oct 1991 6 Mar 1996 ~ 2002	NONE P93072	Capture Transfer Transfer Death	Wild Born	MA181	00-001F-DF30
					[Death by: Unknown means]						
2623	F	~ 1986	WILD	WILD	S.AFRICAR PRET POT PRETORIA PRET POT	15 Apr 1991 23 Apr 1991 2 Mar 1995 17 May 1995 2 Jul 1998	NONE P93066 904861 P93066	Capture Transfer Transfer Transfer Death	Wild Born	FA175	00-0021-228E
					[Death by: Infection associated Unknown Respiratory Unknown after necropsy]						
2624	M	~ 1988	WILD	WILD	NAMIBIA JAPAN HAVANA	~ Jun 1988 ~ Nov 1988 9 Dec 1988	NONE SITE? 14	Capture Transfer lft	Wild Born		
2625	M	~ 1990	WILD	WILD	NAMIBIA TOKYOTAMA	~ Oct 1990 12 Jan 1991	NONE 243	Capture Transfer	Wild Born	MOMI	

Complete Studbook as of December 2013

Stud#	Sex	Birth Date	Sire	Dam	Location	Date	LocalID	Event	Birth Origin	Name	Transponder
						24 Jun 1993		Death			
						[Death by: Infection associated Unknown		Digestive Unknown after necropsy]			
2626	M	~ 1990	WILD	WILD	NAMIBIA	~ Oct 1990	NONE	Capture	Wild Born	HIBA	
					TOKYOTAMA	12 Jan 1991	242	Transfer			
						9 Feb 2003		Death			
						[Death by: Unknown means]					
2627	F	~ 1991	WILD	WILD	NAMIBIA	~ Jan 1991	NONE	Capture	Wild Born	NEMU	
					TOKYOTAMA	8 Jun 1991	245	Transfer			
						17 Jun 2003		Death			
						[Death by: Unknown means]					
2628	F	~ 1991	WILD	WILD	NAMIBIA	~ Jan 1991	NONE	Capture	Wild Born	AYAME	
					TOKYOTAMA	8 Jun 1991	244	Transfer			
						19 Feb 2005		Death			
						[Death by: Unknown means]					
2629	M	~ 1989	WILD	WILD	NAMIBIA	~ Aug 1990	NONE	Capture	Wild Born	MA187	00-0020-D494
					PRET POT	5 Oct 1991	P93078	Transfer			
					STEENKAMP	6 Mar 1996		Transfer			
						~ 2002		Death			
						[Death by: Unknown means]					
2630	F	~ 1989	WILD	WILD	NAMIBIA	~ Aug 1990	NONE	Capture	Wild Born	FA186	00-0024-8452
					PRET POT	5 Oct 1991	P93077	Transfer			
					PRETORIA	3 Mar 1995	904862	Transfer			
					PRET POT	17 May 1995	P93077	Transfer			
					PRETORIA	24 Jun 1996	904862	Transfer			
						26 Jun 1996		Death			
						[Death by: Euthanasia (medical) Unknown		Urinary Mechanical abnormality]			
2631	M	~ May 1989	WILD	WILD	NAMIBIA	~ Jul 1989	NONE	Capture	Wild Born		
					S.AFRICAR	1 Aug 1989	NONE	Transfer			
					JAPAN	~15 Aug 1989	SITE?	Transfer			
					HAVANA	1 Sep 1989		Transfer			
						6 Dec 1990		Death			
						[Death by: Other/Unknown Unknown		Nervous Unknown after necropsy]			
2632	M	~ Jul 1990	WILD	WILD	S.AFRICA	15 Apr 1991	NONE	Capture	Wild Born	MA172	00-0021-35D8
					PRET POT	23 Apr 1991	P93067	Transfer			

Complete Studbook as of December 2013

Stud#	Sex	Birth Date	Sire	Dam	Location	Date	LocalID	Event	Birth Origin	Name	Transponder
					PRET LICH	27 Nov 1996 8 Jan 2001	L92335	Transfer Death			
					[Death by: Unknown means]						
2633	F	~ Jul 1990	WILD	2623	S.AFRICAR	15 Apr 1991	NONE	Capture	Wild Born	FA174	00-0024-DB32
					PRET POT	23 Apr 1991	P93069	Transfer			
					HOEDSPRUI	15 Feb 1999	_____	Transfer			
					MELTZER D	17 Jul 2001	_____	Transfer			
					PRET DW	17 Jul 2001	P93069	Transfer			
						4 Dec 2002		Death			
					[Death by: Infection associated Unknown Urinary Unknown after necropsy]						
2634	F	~ Jul 1990	WILD	WILD	S.AFRICA	15 Apr 1991	NONE	Capture	Wild Born	FA173	00-001C-B9CC
					PRET POT	23 Apr 1991	P93068	Transfer			
					HOEDSPRUI	15 Feb 1999	_____	Transfer			
					MELTZER D	17 Jul 2001	_____	Transfer			
					PRET DW	17 Jul 2001	D93317	Transfer			
						10 Mar 2005		Death			
					[Death by: Infection associated Incinerate Digestive Unknown after necropsy]						
2635	M	~29 Jun 1991	WILD	WILD	NAMIBIA	~ Aug 1991	NONE	Capture	Wild Born	MA185	00-001C-C3B1
					PRET POT	5 Oct 1991	P93076	Transfer			
					PRETORIA	28 Jan 1992	902376	Transfer			
					PRET DW	10 Apr 1992	D92305	Transfer			
						14 Feb 2003		Death			
					[Death by: Other/Unknown Mounted or Preserved: KATRINA HECKE TAXIDERMIST Urinary Unknown after necropsy]						
2636	M	~ Jul 1991	WILD	WILD	NAMIBIA	3 Aug 1991	NONE	Capture	Wild Born	MA184	00-0024-C9C3
					PRET POT	5 Oct 1991	P93075	Transfer			
					HOEDSPRUI	15 Feb 1999	_____	Transfer			
					MELTZER D	17 Jul 2001	_____	Transfer			
					PRET DW	17 Jul 2001	P93075	Transfer			
						16 Feb 2003		Death			
					[Death by: Infection associated Unknown Urinary Unknown after necropsy]						
2637	M	~ Jul 1991	WILD	WILD	NAMIBIA	3 Aug 1991	NONE	Capture	Wild Born	MA182	00-0021-36BB
					PRET POT	5 Oct 1991	P93073	Transfer			
					HOEDSPRUI	15 Feb 1999	_____	Transfer			
					MELTZER D	17 Jul 2001	_____	Transfer			
					PRET DW	17 Jul 2001	P93073	Transfer			
						22 Jan 2004		Death			

Complete Studbook as of December 2013

Stud#	Sex	Birth Date	Sire	Dam	Location	Date	LocalID	Event	Birth Origin	Name	Transponder
[Death by: Euthanasia (medical) Unknown Necropsy planned later Unknown after necropsy]											
2638	F	~ Jul 1991	WILD	WILD	NAMIBIA	3 Aug 1991	NONE	Capture	Wild Born	FA183	00-001F-DAA4
					PRET POT	3 Oct 1991	P93074	Transfer			
					HOEDSPRUI	16 Feb 1999		Transfer			
					MELTZER D	17 Jul 2001		Transfer			
					PRET DW	17 Jul 2001	D93318	Transfer			
						26 Jul 2004		Death			
[Death by: Euthanasia (medical) Unknown Urinary Unknown after necropsy]											
2639	M	28 Aug 1991	2524	2526	MOSCOW	28 Aug 1991	910087	Birth	Captive Born	DALE MOS 54	
						25 Sep 1992		Death			
[Death by: Infection associated Unknown No necropsy planned]											
2640	M	28 Aug 1991	2524	2526	MOSCOW	28 Aug 1991	910086	Birth	Captive Born	MOS-53	
						29 Dec 1991		Death			
[Death by: Infection associated Unknown Urinary Unknown after necropsy]											
2641	F	28 Aug 1991	2524	2526	MOSCOW	28 Aug 1991	910088	Birth	Captive Born	GAECHKA	
						7 Mar 2006		Death			
[Death by: Unknown means]											
2642	F	28 Aug 1991	2524	2526	MOSCOW	28 Aug 1991	910085	Birth	Captive Born	MOS-52	
						11 Sep 1991		Death			
[Death by: Other/Unknown Unknown Nervous Unknown after necropsy]											
2643	?	28 Aug 1991	2524	2525	MOSCOW	28 Aug 1991	910081	Birth	Captive Born	MOS-48	
						28 Aug 1991		Death			
[Death by: Injury from exhibit mate Unknown No necropsy planned]											
2644	?	28 Aug 1991	2524	2525	MOSCOW	28 Aug 1991	910082	Birth	Captive Born	MOS-49	
						28 Aug 1991		Death			
[Death by: Injury from exhibit mate Unknown No necropsy planned]											
2645	?	28 Aug 1991	2524	2525	MOSCOW	28 Aug 1991	910083	Birth	Captive Born	MOS-50	
						28 Aug 1991		Death			
[Death by: Injury from exhibit mate Unknown No necropsy planned]											
2646	?	28 Aug 1991	2524	2525	MOSCOW	28 Aug 1991	910084	Birth	Captive Born	MOS-51	
						28 Aug 1991		Death			
[Death by: Injury from exhibit mate Unknown Unknown (after necropsy)]											

Complete Studbook as of December 2013

Stud#	Sex	Birth Date	Sire	Dam	Location	Date	LocalID	Event	Birth Origin	Name	Transponder
2647	M	7 Sep 1991	1985	1986	FOTA	7 Sep 1991 2 Feb 2001	157	Birth Death	Captive Born	FWP 96	00-0002-576C
						[Death by: Euthanasia (medical) Unknown No necropsy planned]					
2648	F	7 Sep 1991	1985	1986	FOTA BELFAST	7 Sep 1991 5 Jun 1994 21 Apr 1999	159 904	Birth Transfer Death	Captive Born	FWP 98 MINNI00-0008-412C	
						[Death by: Euthanasia (medical) Incinerate Unknown (after necropsy)]					
2649	F	7 Sep 1991	1985	1986	FOTA DUBLIN FOTA	7 Sep 1991 21 Apr 1995 1 Nov 1995 11 Nov 1996	160 95M022 160	Birth Transfer Transfer Death	Captive Born		00-0008-473B
						[Death by: Euthanasia (medical) Unknown Necropsy planned later Unknown after necropsy]					
2650	F	7 Sep 1991	1985	1986	FOTA	7 Sep 1991 20 Oct 1991	158	Birth Death	Captive Born		
						[Death by: Other/Unknown Unknown Generalized Nutrition]					
2651	M	24 Dec 1991	1527	1381	WASS BR C	24 Dec 1991 6 Jan 1992	RASCAL	Birth Death	Captive Born	RASCAL	
						[Death by: Injury from exhibit mate Unknown No necropsy planned]					
2652	M	24 Dec 1991	1527	1381	WASS BR C	24 Dec 1991 11 Aug 1994	RACKER	Birth Death	Captive Born	RACKER	
						[Death by: Unknown means]					
2653	M	24 Dec 1991	1527	1381	WASS BR C KATOWICE	24 Dec 1991 7 Dec 1992 ~ 2005	REZAH 2151	Birth Transfer Death	Captive Born	REZAH	
						[Death by: Unknown means]					
2654	F	24 Dec 1991	1527	1381	WASS BR C KATOWICE	24 Dec 1991 7 Dec 1992 ~ 2005	ROMY 2150	Birth Transfer Death	Captive Born	ROMY	
						[Death by: Unknown means]					
2655	neutM	8 Oct 1991	584	405	YULEE NASHV Z00	8 Oct 1991 28 Sep 1999 2 Feb 2005	91333 1332	Birth Transfer Death	Captive Born	HALLA	00-0021-2CD5
						[Death by: Unknown means]					

Complete Studbook as of December 2013

Stud#	Sex	Birth Date	Sire	Dam	Location	Date	LocalID	Event	Birth Origin	Name	Transponder
2656	M	8 Oct 1991	584	405	YULEE	8 Oct 1991 9 Jul 1998	91335	Birth Death	Captive Born	KENOBI	
								[Death by: Infection associated Unknown Digestive Viral]			
2657	M	8 Oct 1991	584	405	YULEE	8 Oct 1991 8 Oct 1991	91331	Birth Death	Captive Born		
								[Death by: Stillbirth Unknown No necropsy planned]			
2658	F	8 Oct 1991	584	405	YULEE	8 Oct 1991 12 Oct 1991	91332	Birth Death	Captive Born	SCARNOSE	
								[Death by: Infection associated Unknown Cardiovascular Bacterial]			
2659	M	21 Dec 1991	545	1763	JACKSON NZP-WASH	21 Dec 1991 18 Jun 1992 2 Nov 2004	911066 110681	Birth Transfer Death	Captive Born	KALEB	
								[Death by: Euthanasia (medical) Unknown Generalized Unknown after necropsy]			
2660	F	21 Dec 1991	545	1763	JACKSON NZP-WASH	21 Dec 1991 18 Jun 1992 20 Nov 1996	911064 110682	Birth Transfer Death	Captive Born	HAMAAD	
								[Death by: Unknown means]			
2661	F	21 Dec 1991	545	1763	JACKSON CHEHAW FOSSILRIM CLEVELAND	21 Dec 1991 29 Jul 1997 4 Dec 2000 1 Mar 2002 15 May 2003	911065 971011 1112 M20301	Birth Transfer Transfer Transfer Death	Captive Born	KANYA	0001BE068D
								[Death by: Unknown means]			
2662	M	30 Jul 1991	2278	2279	OUDTSHORN RANGOON	30 Jul 1991 25 Jun 1993	59	Birth lft	Captive Born	CASSIDY	
2663	M	30 Jul 1991	2278	2279	OUDTSHORN	30 Jul 1991 15 Jun 2001	61	Birth Death	Captive Born	ASTRO	00-001E-1A4E
								[Death by: Infection associated Unknown Urinary Unknown after necropsy]			
2664	F	30 Jul 1991	2278	2279	OUDTSHORN RANGOON	30 Jul 1991 25 Jun 1993	60	Birth lft	Captive Born	CLASSIQUE	
2665	M	12 Oct 1991	2282	1829	OUDTSHORN JERUSALEM	12 Oct 1991 6 May 1994	62 424	Birth Transfer	Captive Born	JAY	

Complete Studbook as of December 2013

Stud#	Sex	Birth Date	Sire	Dam	Location	Date	LocalID	Event	Birth Origin	Name	Transponder
						12 Mar 2003		Death			
						[Death by: Euthanasia (medical) Incinerate Generalized Circulatory, secondary]					
2666	F	12 Oct 1991	2282	1829	OUDTSHORN	12 Oct 1991	64	Birth	Captive Born	DAMARA	00-0010-599F
						27 Apr 2006		Death			
						[Death by: Euthanasia (medical) Unknown Unknown (after necropsy)]					
2667	F	12 Oct 1991	2282	1829	OUDTSHORN	12 Oct 1991	63	Birth	Captive Born	SULTANA	
					POLARPARK	27 Jan 1994		Transfer			
					PARADISE	~ Jan 1998		Transfer			
					ALDERGROV	5 Dec 2000	200049	Transfer			
						8 Jun 2005		Death			
						[Death by: Unknown means]					
2668	F	13 Oct 1991	1819	2284	OUDTSHORN	13 Oct 1991	66	Birth	Captive Born	JUMA	
					POLARPARK	27 Jan 1994		Transfer			
					ROCKTON	24 May 1998	980075	Transfer			
					PRIVATE	24 Apr 2003	NONE	lft			
2669	F	13 Oct 1991	1819	2284	OUDTSHORN	13 Oct 1991	65	Birth	Captive Born	KATARA	
					JERUSALEM	6 May 1994	423	Transfer			
						24 Jun 1998		Death			
						[Death by: Euthanasia (medical) Unknown No necropsy planned]					
2670	F	13 Oct 1991	1819	2284	OUDTSHORN	13 Oct 1991	67	Birth	Captive Born	SHAMAYA	
						20 Jul 2000		Death			
						[Death by: Infection associated Unknown Urinary Unknown after necropsy]					
2671	M	13 Nov 1991	1670	2123	POLARPARK	13 Nov 1991		Birth	Captive Born		
						13 Nov 1991		Death			
						[Death by: Stillbirth Unknown Unknown (after necropsy)]					
2672	F	13 Nov 1991	1670	2123	POLARPARK	13 Nov 1991		Birth	Captive Born		
						13 Nov 1991		Death			
						[Death by: Stillbirth Unknown Unknown (after necropsy)]					
2673	F	7 Aug 1991	WILD	WILD	NAMIBIA	7 Aug 1991	NONE	Capture	Wild Born	GIZZY	
					MOKUTI	11 Sep 1991		Transfer			
					CHEETAH C	13 Apr 1992		Transfer			
						23 Mar 1995		Death			
						[Death by: Other/Unknown Mounted or Preserved: CHEETAH CONSERVATION FUND Hemic/Lymph Viral]					

Complete Studbook as of December 2013

Stud#	Sex	Birth Date	Sire	Dam	Location	Date	LocalID	Event	Birth Origin	Name	Transponder
2674	M	14 Feb 1992	1307	2391	HOEDSPRUI TIJUANA	14 Feb 1992 21 Jun 1994	_____	Birth lft	Captive Born	DARIE	
2675	M	14 Feb 1992	1307	2391	HOEDSPRUI S.AFRICAR	14 Feb 1992 ~ Nov 1994	_____	Birth Release	Captive Born	DOLF	
2676	M	14 Feb 1992	1307	2391	HOEDSPRUI PRAHA DVURKRALV PRAHA	14 Feb 1992 6 Feb 1997 4 Apr 2001 6 Feb 2002 7 Aug 2008	_____ 970017 041079 970017	Birth Transfer Transfer Transfer Death	Captive Born	DANNY	
[Death by: Euthanasia (medical) Unknown Unknown (after necropsy)]											
2677	F	14 Feb 1992	1307	2391	HOEDSPRUI TIJUANA	14 Feb 1992 21 Jun 1994	_____	Birth lft	Captive Born	DINKIE	
2678	F	14 Feb 1992	1307	2391	HOEDSPRUI TIJUANA	14 Feb 1992 21 Jun 1994	_____	Birth lft	Captive Born	DINA	
2679	M	17 Feb 1992	2518	2527	MADRID Z	17 Feb 1992 18 Feb 1992	GU11	Birth Death	Captive Born		
[Death by: Environ/Behav conditions Unknown No necropsy planned]											
2680	M	17 Feb 1992	2518	2527	MADRID Z	17 Feb 1992 18 Feb 1992	GU12	Birth Death	Captive Born		
[Death by: Environ/Behav conditions Unknown No necropsy planned]											
2681	M	17 Feb 1992	2518	2527	MADRID Z	17 Feb 1992 18 Feb 1992	GU13	Birth Death	Captive Born		
[Death by: Environ/Behav conditions Unknown No necropsy planned]											
2682	F	17 Feb 1992	2518	2527	MADRID Z	17 Feb 1992 18 Feb 1992	GU9	Birth Death	Captive Born		
[Death by: Environ/Behav conditions Unknown No necropsy planned]											
2683	F	17 Feb 1992	2518	2527	MADRID Z	17 Feb 1992 18 Feb 1992	GU10	Birth Death	Captive Born		
[Death by: Environ/Behav conditions Unknown No necropsy planned]											
2684	M	21 Feb 1992	385	370	ST LOUIS	21 Feb 1992 22 Feb 1992	920216	Birth Death	Captive Born		

Complete Studbook as of December 2013

Stud#	Sex	Birth Date	Sire	Dam	Location	Date	LocalID	Event	Birth Origin	Name	Transponder
					LA FLECHE	30 May 1996	366	Transfer			
					COULANGE	10 Apr 1998	AJ1	Transfer			
					LA FLECHE	29 Apr 1998	366	Transfer			
						21 Jan 2002		Death			
					[Death by: Euthanasia (medical) Incinerate Urinary Unknown after necropsy]						
2696	M	21 Apr 1992	2161	1423	HOEDSPRUI	21 Apr 1992		Birth	Captive Born	BESTE	
					TOUCHSTON	~ Aug 1994		Transfer			
					HOEDSPRUI	~ Jan 1996		Transfer			
						~ Jan 1996		ltf			
2697	M	21 Apr 1992	2161	1423	HOEDSPRUI	21 Apr 1992		Birth	Captive Born	BARNARD	
					DANIEL	12 Oct 2001		Transfer			
						~ Jan 2002		ltf			
2698	M	21 Apr 1992	2161	1423	HOEDSPRUI	21 Apr 1992		Birth	Captive Born	BASIE	
						28 Sep 1992		Death			
					[Death by: Infection associated Unknown Respiratory Bacterial]						
2699	F	21 Apr 1992	2161	1423	HOEDSPRUI	21 Apr 1992		Birth	Captive Born	BETTIE	
					TIJUANA	21 Jun 1994		ltf			
2700	M	24 Apr 1992	567	559	DICKERSON	24 Apr 1992		Birth	Captive Born		
						24 Apr 1992		Death			
					[Death by: Stillbirth Unknown No necropsy planned]						
2701	M	29 Apr 1992	1685	1668	BELFAST	29 Apr 1992	614	Birth	Captive Born	KEITH	
						25 Nov 2002		Death			
					[Death by: Unknown means]						
2702	F	29 Apr 1992	1685	1668	BELFAST	29 Apr 1992	612	Birth	Captive Born	JAL	
					PAIGNTON	24 Mar 1994	1113	Transfer			
					WHIPSNADE	5 Aug 1997	L2949	Transfer			
						15 Jun 1998	L2949	Transfer			
						29 Mar 2004		Death			
					[Death by: Unknown means]						
2703	F	29 Apr 1992	1685	1668	BELFAST	29 Apr 1992	613	Birth	Captive Born	L252/5 J00LZ	
					PAIGNTON	24 Mar 1994	1114	Transfer			
					MARWELL	12 Jun 1997	3752	Transfer			
						24 Mar 2004		Death			

Complete Studbook as of December 2013

Stud#	Sex	Birth Date	Sire	Dam	Location	Date	LocalID	Event	Birth Origin	Name	Transponder
2713	?	6 Jun 1992	2518	2527	MADRID Z	6 Jun 1992 11 Jun 1992	GU15	Birth Death	Captive Born		
[Death by: Environ/Behav conditions Unknown No necropsy planned]											
2714	?	6 Jun 1992	2518	2527	MADRID Z	6 Jun 1992 11 Jun 1992	GU16	Birth Death	Captive Born		
[Death by: Environ/Behav conditions Unknown No necropsy planned]											
2715	M	16 Jun 1992	458	460	TORONTO	16 Jun 1992 5 Oct 2000	27712	Birth Death	Captive Born	PETER	
[Death by: Unknown means]											
2716	M	16 Jun 1992	458	460	TORONTO	16 Jun 1992 6 Jul 1992	27713	Birth Death	Captive Born	NOTHING/DARK	
[Death by: Injury from exhibit mate Unknown No necropsy planned]											
2717	M	16 Jun 1992	458	460	TORONTO COLUMBUS SPRINGFIE	16 Jun 1992 10 Aug 2000 25 Aug 2003 1 Sep 2004	27714 200059 804	Birth Transfer Transfer Death	Captive Born	BOB	00-05FD-7E7E
[Death by: Unknown means]											
2718	?	16 Jun 1992	458	460	TORONTO	16 Jun 1992 17 Jun 1992	27715	Birth Death	Captive Born		
[Death by: Injury from exhibit mate Unknown No necropsy planned]											
2719	M	17 Jun 1992	1938	1748	CLEVELAND PROVIDNCE	17 Jun 1992 22 May 1993 16 Sep 1998	920610 931060	Birth Transfer Death	Captive Born	KIFFA	
[Death by: Infection associated Mounted or Preserved: Respiratory Bacterial]											
2720	M	17 Jun 1992	1938	1748	CLEVELAND PROVIDNCE	17 Jun 1992 22 May 1993 26 May 2008	920611 931061	Birth Transfer Death	Captive Born	TOGO	
[Death by: Old age Incinerate Necropsy planned later Unknown after necropsy]											
2721	M	17 Jun 1992	1938	1748	CLEVELAND MEMPHIS	17 Jun 1992 21 Jan 1993 7 Aug 2007	920612 13478	Birth Transfer Death	Captive Born	NAKURA / NAK	
[Death by: Unknown means]											

Complete Studbook as of December 2013

Stud#	Sex	Birth Date	Sire	Dam	Location	Date	LocalID	Event	Birth Origin	Name	Transponder
2722	M	17 Jun 1992	1938	1748	CLEVELAND MEMPHIS	17 Jun 1992 21 Jan 1993 30 Aug 2004	920613 13479	Birth Transfer Death	Captive Born	BUMBA	
											[Death by: Unknown means]
2723	M	28 Jun 1992	1556	1684	MARWELL	28 Jun 1992 4 Oct 1992	2014	Birth Death	Captive Born	M18	
											[Death by: Euthanasia (medical) Incinerate Musculoskeletal Mechanical abnormality]
2724	M	28 Jun 1992	1556	1684	MARWELL	28 Jun 1992 24 Jan 1993	2015	Birth Death	Captive Born	M19	
											[Death by: Self-inflicted injuries Unknown Unknown (after necropsy)]
2725	M	28 Jun 1992	1556	1684	MARWELL BANHAM	28 Jun 1992 30 Mar 1994 27 Feb 1997	2016 1523	Birth Transfer Death	Captive Born	M20 CHARLIE1	
											[Death by: Other/Unknown Given to an institution: Generalized Unknown after necropsy]
2726	M	28 Jun 1992	1556	1684	MARWELL BANHAM KESSINGLA	28 Jun 1992 30 Mar 1994 7 Feb 1997 20 Feb 1998	2017 1524 H014	Birth Transfer Transfer Death	Captive Born	M21 SPEEDY	
											[Death by: Euthanasia (medical) Given to an institution: Urinary Unknown after necropsy]
2727	M	28 Jun 1992	1556	1684	MARWELL BANHAM KESSINGLA	28 Jun 1992 30 Mar 1994 7 Feb 1997 5 Mar 1998	2018 1525 H015	Birth Transfer Transfer Death	Captive Born	M22 CHARLIE	
											[Death by: Euthanasia (medical) Incinerate Unknown (after necropsy)]
2728	F	28 Jun 1992	1556	1684	MARWELL EDINBURGH DUBLIN FOTA	28 Jun 1992 19 Apr 1994 20 Sep 1996 24 Oct 1996 27 Mar 2001	2019 94DA02 96M046 1233	Birth Transfer Transfer Transfer Death	Captive Born	FWP 151	
											[Death by: Euthanasia (medical) Unknown No necropsy planned]
2729 contF	~ Oct 1990	WILD	WILD	NAMIBIA AFRICAT	~ May 1991 ~ Jun 1991 6 Mar 2004	NONE	Capture Transfer Death	Wild Born	LITTLE ONE		[Death by: Unknown means]

Complete Studbook as of December 2013

Stud#	Sex	Birth Date	Sire	Dam	Location	Date	LocalID	Event	Birth Origin	Name	Transponder
2730	M	~ 1992	WILD	WILD	NAMIBIA AFRICAT	~ Apr 1992 ~ Jul 1992 ~ Apr 1994	NONE	Capture Transfer ltf	Wild Born	TYKE	
2731	M	19 Mar 1992	2524	1658	MOSCOW	19 Mar 1992 15 Apr 1992	920052	Birth Death	Captive Born		
[Death by: Infection associated Unknown Digestive Unknown after necropsy]											
2732	F	19 Mar 1992	2524	1658	MOSCOW	19 Mar 1992 19 Mar 1992	920051	Birth Death	Captive Born		
[Death by: Environ/Behav conditions Unknown Generalized Unknown after necropsy]											
2733	M	5 Jun 1992	2153	531	SD-WAP FOSSILRIM	5 Jun 1992 12 Jun 2000 21 Sep 2005	692326 1107	Birth Transfer Death	Captive Born	UZIMA	
[Death by: Unknown means]											
2734	M	5 Jun 1992	2153	531	SD-WAP FOSSILRIM	5 Jun 1992 12 Jun 2000 7 Nov 2007	692327 1108	Birth Transfer Death	Captive Born	ASKARI	
[Death by: Unknown means]											
2735	M	5 Jun 1992	2153	531	SD-WAP FOSSILRIM	5 Jun 1992 12 Jun 2000 22 Sep 2005	692328 1109	Birth Transfer Death	Captive Born	NAKILI	00-0132-60AZ
[Death by: Unknown means]											
2736	F	5 Jun 1992	2153	531	SD-WAP SIOUX FAL KANSASCTY	5 Jun 1992 20 Jul 2002 8 Dec 2003 17 Feb 2007	692324 2813 M03059	Birth Transfer Transfer Death	Captive Born	LIA	000132AEB6
[Death by: Unknown means]											
2737	F	5 Jun 1992	2153	531	SD-WAP	5 Jun 1992 15 Jun 1999	692325	Birth Death	Captive Born	SAFIRI	
[Death by: Anesth/Restraint assoc Sold to an institution: UNKNOWN Unknown (after necropsy) Trauma]											
2738	?	9 Jun 1992	1576	1577	HOEDSPRUI	9 Jun 1992 11 Jun 1992		Birth Death	Captive Born		
[Death by: Injury from exhibit mate Unknown No necropsy planned]											

Complete Studbook as of December 2013

Stud#	Sex	Birth Date	Sire	Dam	Location	Date	LocalID	Event	Birth Origin	Name	Transponder
2739	?	9 Jun 1992	1576	1577	HOEDSPRUI	9 Jun 1992 11 Jun 1992		Birth Death	Captive Born		
								[Death by: Injury from exhibit mate Unknown No necropsy planned]			
2740	?	9 Jun 1992	1576	1577	HOEDSPRUI	9 Jun 1992 14 Jun 1992		Birth Death	Captive Born		
								[Death by: Infection associated Unknown Generalized Bacterial]			
2741	?	9 Jun 1992	1576	1577	HOEDSPRUI	9 Jun 1992 14 Jun 1992		Birth Death	Captive Born		
								[Death by: Infection associated Unknown Generalized Bacterial]			
2742	F	30 Mar 1978	737	646	PRET DW	30 Mar 1978 7 Aug 1988	D92152	Birth Death	Captive Born	FA041	
								[Death by: Infection associated Unknown Urinary Unknown after necropsy]			
2743	F	10 May 1978	343	410	PRET DW	10 May 1978 9 Aug 1978	D92171	Birth Death	Captive Born	FA051	
								[Death by: Other/Unknown Unknown Generalized Unknown after necropsy]			
2744	M	~ 1985	WILD	WILD	S.AFRICAR PRET DW	~ May 1985 1 Jun 1985 9 Jan 1991	NONE D92118	Capture Transfer Death	Wild Born	MB023	00-001F-D166
								[Death by: Unknown means]			
2745	F	~ Jul 1988	WILD	WILD	NAMIBIA HOEDSPRUI S.AFRICAR	~ 1992 ~ Apr 1992 8 Jun 1993	NONE	Capture Transfer Release	Wild Born	OGIE	
2746	F	~ Jul 1990	WILD	WILD	NAMIBIA HOEDSPRUI	~ 1992 ~ Apr 1992 12 May 2004	NONE	Capture Transfer Death	Wild Born	OUTJO	
								[Death by: Other/Unknown Unknown Generalized Unknown after necropsy]			
2747	F	~ Jul 1990	WILD	WILD	NAMIBIA HOEDSPRUI S.AFRICAR	~ 1992 ~ Apr 1992 5 Jul 1993	NONE	Capture Transfer Release	Wild Born	ETOSHA	
2748	?	5 Mar 1992	1665	1637	COLCHESTR	5 Mar 1992 8 Mar 1992	943	Birth Death	Captive Born		
								[Death by: Injury from exhibit mate Unknown No necropsy planned]			

Complete Studbook as of December 2013

Stud#	Sex	Birth Date	Sire	Dam	Location	Date	LocalID	Event	Birth Origin	Name	Transponder
2749	?	5 Mar 1992	1665	1637	COLCHESTR	5 Mar 1992 8 Mar 1992	944	Birth Death	Captive Born		
											[Death by: Injury from exhibit mate Unknown No necropsy planned]
2750	?	5 Mar 1992	1665	1637	COLCHESTR	5 Mar 1992 8 Mar 1992	945	Birth Death	Captive Born		
											[Death by: Injury from exhibit mate Unknown No necropsy planned]
2751	M	7 Apr 1992	2062	2071	PRET DW	7 Apr 1992 14 Nov 1995	D92355	Birth Death	Captive Born	RATTY 1	24-C1E4
											[Death by: Infection associated Unknown Generalized Unknown after necropsy]
2752	M	7 Apr 1992	2062	2071	PRET DW	7 Apr 1992 7 Apr 1992	D92358	Birth Death	Captive Born	MA216	
											[Death by: Stillbirth Unknown No necropsy planned]
2753	F	7 Apr 1992	2062	2071	PRET DW	7 Apr 1992 8 Apr 1993	D92356	Birth Death	Captive Born	FA214	
											[Death by: Unknown means]
2754	F	7 Apr 1992	2062	2071	PRET DW	7 Apr 1992 8 Apr 1992	D92357	Birth Death	Captive Born	FA215	
											[Death by: Unknown means]
2755	M	8 Apr 1992	2117	2091	PRET DW PRETORIA	8 Apr 1992 4 Aug 1993 15 Oct 1993	D92339 903876	Birth Transfer Death	Captive Born	ME019	1C-048C
											[Death by: Unknown means]
2756	M	8 Apr 1992	2117	2091	PRET DW	8 Apr 1992 7 Jan 1993	D92341	Birth Death	Captive Born	ME021	21-4FAE
											[Death by: Unknown means]
2757	F	8 Apr 1992	2117	2091	PRET DW	8 Apr 1992 28 Dec 1992	D92340	Birth Death	Captive Born	FE020	24-CBCC
											[Death by: Self-inflicted injuries Unknown Musculoskeletal Mechanical abnormality]
2758	F	8 Apr 1992	2117	2091	PRET DW PRETORIA	8 Apr 1992 4 Aug 1993 8 Sep 1993	D92342 903874	Birth Transfer Death	Captive Born	FE022	20-BF91
											[Death by: Unknown means]

Complete Studbook as of December 2013

Stud#	Sex	Birth Date	Sire	Dam	Location	Date	LocalID	Event	Birth Origin	Name	Transponder
2759	M	10 Apr 1992	2062	2028	PRET DW	10 Apr 1992 11 Apr 1992	D92360	Birth Death	Captive Born	MA218	
						[Death by: Unknown means]					
2760	M	10 Apr 1992	2062	2028	PRET DW	10 Apr 1992 11 Apr 1992	D92361	Birth Death	Captive Born	MA219	
						[Death by: Unknown means]					
2761	F	10 Apr 1992	2118	2063	PRET DW PRETORIA NURNBERG	10 Apr 1992 11 May 1993 23 Sep 1993 1 Feb 1997	D92354 903691 M00553	Birth Transfer Transfer Death	Captive Born	MIMA-ZAHME	1D-051B
						[Death by: Unknown means]					
2762	F	10 Apr 1992	2062	2028	PRET DW	10 Apr 1992 11 Apr 1992	D92359	Birth Death	Captive Born	FA217	
						[Death by: Unknown means]					
2763	M	17 Apr 1992	2118	2616	PRET DW PRETORIA PRET POT PRET LICH PRETORIA PRET DW	17 Apr 1992 2 Jun 1993 9 Nov 1995 27 Nov 1996 8 Mar 2002 8 Jan 2003 19 Jan 2005	D92345 903723 P93385 L92336 903723	Birth Transfer Transfer Transfer Transfer Death	Captive Born	MA203	24-BA8D
						[Death by: Euthanasia (medical) Incinerate Digestive Unknown after necropsy]					
2764	M	17 Apr 1992	2118	2616	PRET DW PRETORIA SANTIAGO	17 Apr 1992 2 Jun 1993 8 Sep 1993 1 Sep 1995	D92346 903724 204	Birth Transfer Transfer Death	Captive Born	MA204	20-3DE9
						[Death by: Infection associated Unknown Respiratory Unknown after necropsy]					
2765	F	17 Apr 1992	2118	2616	PRET DW PRETORIA	17 Apr 1992 4 Aug 1993 7 May 2001	D92347 903878	Birth Transfer Death	Captive Born	FA205	21-B03D
						[Death by: Stranded Unknown Unknown (after necropsy)]					
2766	M	29 May 1992	2157	2113	PRET DW PRETORIA MUNICH	29 May 1992 11 May 1993 1 Sep 1993	D92343 903690 058007	Birth Transfer Transfer	Captive Born	AKEEM	1B-FA2C

Complete Studbook as of December 2013

Stud#	Sex	Birth Date	Sire	Dam	Location	Date	LocalID	Event	Birth Origin	Name	Transponder
						17 Jan 2001		Death			
						[Death by: Unknown means]					
2767	M	29 May 1992	2157	2113	PRET DW	29 May 1992	D92352	Birth	Captive Born	MA210	20-3C9F
					PRETORIA	11 May 1993	903693	Transfer			
						2 May 1996		Death			
						[Death by: Infection associated	Unknown	Urinary Mechanical abnormality]			
2768	F	29 May 1992	2157	2113	PRET DW	29 May 1992	D92353	Birth	Captive Born	FA211	1C-9623
						17 May 1996		Death			
						[Death by: Euthanasia (medical)	Unknown	Urinary Mechanical abnormality]			
2769	M	12 May 1992	2118	2135	PRET DW	12 May 1992	D92348	Birth	Captive Born	MA206	20-4313
						10 Jul 1996		Death			
						[Death by: Unknown means]					
2770	M	12 May 1992	2118	2135	PRET DW	12 May 1992	D92349	Birth	Captive Born	MA207	20-3206
						14 May 1996		Death			
						[Death by: Infection associated	Unknown	Urinary Mechanical abnormality]			
2771	M	12 May 1992	2118	2135	PRET DW	12 May 1992	D92350	Birth	Captive Born	MA208	1B-F9A8
					PRETORIA	11 May 1993	903692	Transfer			
						17 Apr 1995		Death			
						[Death by: Environ/Behav conditions	Unknown	Unknown (after necropsy)]			
2772	F	15 May 1992	2157	2133	PRET DW	15 May 1992	D92338	Birth	Captive Born	FE018	21-45BF
					PRETORIA	4 Aug 1993	903875	Transfer			
					HOEDSPRUI	16 Feb 1999		Transfer			
						12 Oct 2000		Death			
						[Death by: Injury from predator	Unknown	Unknown (after necropsy) Toxicity]			
2773	F	15 May 1992	2157	2133	PRET DW	15 May 1992	D92351	Birth	Captive Born	FA 209	1B-CAD9
					PRETORIA	2 Jun 1993	903725	Transfer			
					NURNBERG	23 Sep 1993	M00552	Transfer			
						31 Dec 2007		Death			
						[Death by: Unknown means]					
2774	M	30 May 1992	2157	2101	PRET DW	30 May 1992	D92366	Birth	Captive Born	MA224	51-2EE0
						24 Sep 2001		Death			
						[Death by: Infection associated	Unknown	Urinary Unknown after necropsy]			

Complete Studbook as of December 2013

Stud#	Sex	Birth Date	Sire	Dam	Location	Date	LocalID	Event	Birth Origin	Name	Transponder
2775	F	30 May 1992	2157	2101	PRET DW	30 May 1992 7 Mar 2000	D92344	Birth Death	Captive Born	FE024	21-47C5
										[Death by: Infection associated Mounted or Preserved: KATRINA HECKE TAXIDERMIST Urinary Unknown after necropsy]	
2776	M	1 Jun 1992	2118	2112	PRET DW	1 Jun 1992 30 Jun 1992	D92362	Birth Death	Captive Born	MA220	
										[Death by: Unknown means]	
2777	M	1 Jun 1992	2118	2112	PRET DW	1 Jun 1992 30 Jun 1992	D92363	Birth Death	Captive Born	MA221	
										[Death by: Infection associated Unknown Respiratory Unknown after necropsy]	
2778	F	1 Jun 1992	2118	2112	PRET DW PRETORIA	1 Jun 1992 4 Aug 1993 26 Jan 2001	D92364 903877	Birth Transfer Death	Captive Born	FA222	20-3157
										[Death by: Unknown means]	
2779	F	1 Jun 1992	2118	2112	PRET DW	1 Jun 1992 5 Apr 1993	D92365	Birth Death	Captive Born	FA223	1C-004F
										[Death by: Other/Unknown Unknown Respiratory Trauma]	
2780	F	1 Aug 1992	2062	2028	PRET DW	1 Aug 1992 1 Sep 1996	D92367	Birth Death	Captive Born	RATTY 2 (FA 00-0020-3AE4)	
										[Death by: Unknown means]	
2781	F	~11 May 1971	WILD	WILD	S.AFRICAR PRET DW	~ Mar 1973 10 May 1973 22 Nov 1978	NONE D92143	Capture Transfer Death	Wild Born	YUNGTU	
										[Death by: Unknown means]	
2782	F	~10 Feb 1977	WILD	WILD	S.AFRICAR PRET DW	~ Jun 1977 12 Aug 1977 6 Aug 1979	NONE D92147	Capture Transfer Death	Wild Born	FD053	
										[Death by: Unknown means]	
2783	M	~ 1978	WILD	WILD	NAMIBIA VIENNA HERBERSTN	~ Sep 1978 9 Oct 1978 13 May 1992 18 Feb 1993	NONE M199	Capture Transfer Transfer Death	Wild Born	LEO	
										[Death by: Infection associated Unknown Urinary Unknown after necropsy]	

Complete Studbook as of December 2013

Stud#	Sex	Birth Date	Sire	Dam	Location	Date	LocalID	Event	Birth Origin	Name	Transponder
2784	M	~ 1980	WILD	WILD	NAMIBIA HARTBEESP	~ 1980 ~ 1983 24 Dec 1994	NONE	Capture Transfer Death	Wild Born	BLINKY	
			[Death by: Old age Given to an institution: AFRICAN GAME SERVICES FOR TAXIDERM No necropsy planned]								
2785	F	28 Apr 1980	642	905	PRET DW	28 Apr 1980 20 Aug 1985	D92221	Birth Death	Captive Born	FA085	
			[Death by: Unknown means]								
2786	M	~ Jan 1982	UNK	UNK	HARTBEESP	~ Jan 1982 20 Mar 1994		Birth Death	Captive Born	B0	
			[Death by: Old age Given to an institution: AFRICAN GAME SERVICES FOR TAXIDERM No necropsy planned]								
2787	M	30 May 1983	983	808	PRET DW	30 May 1983 9 Feb 1989	D92133	Birth Death	Captive Born	MA033	
			[Death by: Unknown means]								
2788	M	~ Jan 1986	UNK	UNK	HARTBEESP	~ Jan 1986 ~ 2002		Birth Death	Captive Born		
			[Death by: Unknown means]								
2789	F	~ Jan 1986	UNK	UNK	HARTBEESP	~ Jan 1986 ~ 2002		Birth Death	Captive Born		
			[Death by: Unknown means]								
2790	F	~ 1986	WILD	WILD	NAMIBIA HEIN PRET DW	18 Mar 1992 19 Mar 1992 15 May 1992 22 Dec 2000	NONE 807 D92514	Capture Transfer Transfer Death	Wild Born	FA 226	21-506D
			[Death by: Other/Unknown Unknown Generalized Unknown after necropsy]								
2791	M	~ 1988	UNK	UNK	HARTBEESP	~ 1988 ~ 2002		Birth Death	Captive Born	TIGER	
			[Death by: Unknown means]								
2792	F	~ 1989	UNK	UNK	HARTBEESP	~ 1989 ~ 2002		Birth Death	Captive Born	SHEBA	
			[Death by: Unknown means]								
2793	M	~ 1990	WILD	2790	NAMIBIA HEIN	18 Mar 1992 19 Mar 1992	NONE 808	Capture Transfer	Wild Born	MB 227 (DE W000021-5050	

Complete Studbook as of December 2013

Stud#	Sex	Birth Date	Sire	Dam	Location	Date	LocalID	Event	Birth Origin	Name	Transponder
					PRET DW	15 May 1992	D92515	Transfer			
					OUDTSHORN	15 Mar 1997	103	Transfer			
						22 Jul 1999		Death			
					[Death by: Euthanasia (medical) Unknown No necropsy planned]						
2794	M	~ 1990	WILD	2790	NAMIBIA	18 Mar 1992	NONE	Capture	Wild Born	MA 228	000020-B947
					HEIN	19 Mar 1992	809	Transfer			
					PRET DW	15 May 1992	D92516	Transfer			
					OUDTSHORN	15 Mar 1997	104	Transfer			
						26 Jun 2000		Death			
					[Death by: Euthanasia (medical) Mounted or Preserved: OUDTSHORN Urinary Unknown after necropsy]						
2795	F	~ Dec 1990	WILD	WILD	S.AFRICAR	~ 1 Feb 1991	NONE	Capture	Wild Born	PUSS-IN-BOX 20-BB19	
					PRET DW	23 Apr 1991	D92517	Transfer			
						8 Jul 2006		Death			
					[Death by: Old age Unknown Generalized Unknown after necropsy]						
2796	F	~ Dec 1991	WILD	WILD	S.AFRICAR	~ 1 Aug 1992	NONE	Capture	Wild Born	FA 230	20-40FD
					PRET DW	8 Oct 1992	D92518	Transfer			
						3 Oct 2001		Death			
					[Death by: Infection associated Unknown Urinary Unknown after necropsy]						
2797	M	29 Feb 1992	1403	1730	FOTA	29 Feb 1992	739	Birth	Captive Born	FWP 101	
						29 Apr 1992		Death			
					[Death by: Infection associated Unknown Respiratory Unknown after necropsy]						
2798	M	29 Feb 1992	1403	1730	FOTA	29 Feb 1992	738	Birth	Captive Born	FWP 100	
						26 Apr 1992		Death			
					[Death by: Infection associated Unknown Respiratory Unknown after necropsy]						
2799	M	20 Mar 1992	426	432	FOSSILRIM	20 Mar 1992	1065	Birth	Captive Born	AUSTIN	00-0016-BCF4
					PITTSBURG	1 Dec 1993	100853	Transfer			
						7 Nov 2003		Death			
					[Death by: Unknown means]						
2800	F	20 Mar 1992	426	432	FOSSILRIM	20 Mar 1992	1066	Birth	Captive Born	WANDU	00-0014-5E8C
					CALDWELL	2 Sep 1993	003210	Transfer			
					NZP-WASH	22 Aug 1994	111337	Transfer			
					BALTIMORE	1 Jun 1998	98023	Transfer			
					NZP-WASH	30 Oct 2000	111337	Transfer			
						23 Jan 2006		Death			

Complete Studbook as of December 2013

Stud#	Sex	Birth Date	Sire	Dam	Location	Date	LocalID	Event	Birth Origin	Name	Transponder	
[Death by: Unknown means]												
2801	F	20 Mar 1992	426	432	FOSSILRIM	20 Mar 1992	1067	Birth	Captive Born	NAOMI	00-004D-7A42	
					CALDWELL	2 Sep 1993	003211	Transfer				
					FORTWORTH	7 Jul 1994	1036	Transfer				
					MONTGOMRY	5 Jun 1996	2092	Transfer				
					AUDUBON	7 Jun 2000	2148	Transfer				
					MONTGOMRY	13 Jul 2000	2092	Transfer				
						26 Sep 2005		Death				
[Death by: Unknown means]												
2802	M	10 Jul 1992	467	507	CHICAGOLP	10 Jul 1992	9555	Birth	Captive Born	JUBA	00-0010-72FE	
					MILWAUKEE	12 Nov 1992	3760	Transfer				
					KANSASCTY	28 Dec 2003	M03060	Transfer				
					MILWAUKEE	18 May 2005	3760	Transfer				
						19 Jan 2006		Death				
[Death by: Unknown means]												
2803	M	10 Jul 1992	467	507	CHICAGOLP	10 Jul 1992	9554	Birth	Captive Born	ONYX	00-001D-762F	
					MILWAUKEE	12 Nov 1992	3759	Transfer				
					KANSASCTY	28 Dec 2003	M03061	Transfer				
					MILWAUKEE	10 May 2005	3759	Transfer				
						20 Oct 2005		Death				
					[Death by: Euthanasia (medical) Given to an institution: USFWS ORE Unknown (after necropsy)]							
2804	M	10 Jul 1992	467	507	CHICAGOLP	10 Jul 1992	9553	Birth	Captive Born	ACE	00-0021-2C09	
					MILWAUKEE	12 Nov 1992	3758	Transfer				
						13 Dec 2005		Death				
					[Death by: Euthanasia (medical) Given to an institution: MILWAUKEE PUBLIC MUSEUM Hemic/Lymph New growths/cancer]							
2805	?	10 Jul 1992	467	507	CHICAGOLP	10 Jul 1992	9552	Birth	Captive Born			
						10 Jul 1992		Death				
					[Death by: Stillbirth Unknown No necropsy planned]							
2806	F	3 Aug 1992	1520	1736	WHIPNADE	3 Aug 1992	L1889	Birth	Captive Born	MAISHA		
						10 Nov 2004		Death				
					[Death by: Unknown means]							
2807	M	3 Aug 1992	1520	1736	WHIPNADE	3 Aug 1992	L1888	Birth	Captive Born	MASAI	00-0021-ED67	
					EDINBURGH	13 Jun 1997		Transfer				
					BANHAM	9 Jun 1999	2992	Transfer				

Complete Studbook as of December 2013

Stud#	Sex	Birth Date	Sire	Dam	Location	Date	LocalID	Event	Birth Origin	Name	Transponder
					KESSINGLA	28 Sep 1999	M105	Transfer			
					BANHAM	27 Jan 2000	2992	Transfer			
					KESSINGLA	19 Jun 2000	M105	Transfer			
					BANHAM	20 Jul 2000	2992	Transfer			
					KESSINGLA	18 Jul 2001	M105	Transfer			
					MARWELL	1 Oct 2003	6515	Transfer			
						23 Jul 2004		Death			
					[Death by: Unknown means]						
2808	?	24 Oct 1992	426	512	OKLAHOMA	24 Oct 1992	592331	Birth	Captive Born		
						25 Oct 1992		Death			
					[Death by: Unknown means]						
2809	F	24 Oct 1992	426	512	OKLAHOMA	24 Oct 1992	592332	Birth	Captive Born	PAKA	00-004E-FE71
						1 Feb 1993	592332	Transfer			
						18 Mar 2004		Death			
					[Death by: Euthanasia (medical) Incinerate Unknown (after necropsy)]						
2810	F	24 Oct 1992	426	512	OKLAHOMA	24 Oct 1992	592333	Birth	Captive Born	NYUMBU	00-000D-E554
						24 May 2006		Death			
					[Death by: Euthanasia (medical) Incinerate Generalized Metabolism]						
2811	F	24 Oct 1992	426	512	OKLAHOMA	24 Oct 1992	592334	Birth	Captive Born	BEPARI	00-0015-F573
						~ 2002	239231	Transfer			
					OAKHILL	3 Oct 2003	239231	Transfer			
					JACKSONVL	17 Mar 2004	804351	Transfer			
						4 Aug 2005		Death			
					[Death by: Unknown means]						
2812	M	~ 1972	WILD	WILD	NAMIBIA	~ Jan 1973	NONE	Capture	Wild Born		
					HARTBEESP	~ 1982		Transfer			
						14 Apr 1992		Death			
					[Death by: Unknown means]						
2813	M	~ Mar 1992	WILD	WILD	S.AFRICAR	~ 1 Apr 1992	NONE	Capture	Wild Born	MA198	0020-31C4
					PRET POT	12 Apr 1992	P93083	Transfer			
						11 Nov 1994		Death			
					[Death by: Unknown means]						
2814	M	~ Mar 1992	WILD	WILD	S.AFRICAR	~ 1 Apr 1992	NONE	Capture	Wild Born	MA199	001B-F007
					PRET POT	12 Apr 1992	P93084	Transfer			

Complete Studbook as of December 2013

Stud#	Sex	Birth Date	Sire	Dam	Location	Date	LocalID	Event	Birth Origin	Name	Transponder
					HOEDSPRUI	12 Feb 1999		Transfer			
					MELTZER D	17 Jul 2001		Transfer			
					PRET DW	17 Jul 2001	P93804	Transfer			
						12 Sep 2002		Death			
					[Death by: Euthanasia (medical) Rendered Urinary Unknown after necropsy]						
2815	M	~12 Mar 1992	WILD	WILD	S.AFRICA	~ 1 Apr 1992	NONE	Capture	Wild Born	BLIND CUB	
					PRETORIA	14 Apr 1992	902534	Transfer			
					PRET POT	24 Apr 1992	P93087	Transfer			
						20 May 1992		Death			
					[Death by: Unknown means]						
2816	F	~ Mar 1992	WILD	WILD	S.AFRICAR	~ 1 Apr 1992	NONE	Capture	Wild Born	FA201	001B-C94B
					PRET POT	12 Apr 1992	P93085	Transfer			
					HOEDSPRUI	16 Feb 1999		Transfer			
					MELTZER D	17 Jul 2001	P93085	Transfer			
					PRET DW	17 Jul 2001	D93319	Transfer			
						17 Nov 2006		Death			
					[Death by: Unknown means]						
2817	F	~ Mar 1992	WILD	WILD	S.AFRICAR	~ 1 Apr 1992	NONE	Capture	Wild Born	FA202	00-0023-BFA0
					PRET POT	12 Apr 1992	P93086	Transfer			
						30 Mar 1998		Death			
					[Death by: Unknown means]						
2818	M	~ 1976	WILD	WILD	NAMIBIA	~ May 1982	NONE	Capture	Wild Born	OLD MALE	
					VANDEMERS	~ Jun 1982		Transfer			
						~ 2002		Death			
					[Death by: Unknown means]						
2819	M	~ 1987	WILD	WILD	NAMIBIA	~ Jan 1989	NONE	Capture	Wild Born	ALI	
					SAARBRUCK	6 Oct 1990	031003	Transfer			
					NEUWIED	9 Dec 1992	1020	Transfer			
					SALZBURG	18 Feb 1994	M199	Transfer			
						5 Jun 1999		Death			
					[Death by: Infection associated Incinerate Generalized Viral]						
2820	M	~ 1987	WILD	WILD	NAMIBIA	~ 1 Mar 1987	NONE	Capture	Wild Born	FELIX	
					OLEFSON	~15 Mar 1987		Transfer			
					DELFTS	~ 1996		Transfer			
					AFRICAT	~ Jun 1998	AJ301	Transfer			

Complete Studbook as of December 2013

Stud#	Sex	Birth Date	Sire	Dam	Location	Date	LocalID	Event	Birth Origin	Name	Transponder
						20 Feb 2005		Death			
						[Death by: Infection associated Unknown		Urinary Unknown after necropsy]			
2821	M	~ 1987	WILD	WILD	NAMIBIA	15 Sep 1992	NONE	Capture	Wild Born	826	
					VANDEMERS	25 Sep 1992		Transfer			
						~ 1 Dec 1993		Death			
						[Death by: Unknown means]					
2822	M	~ 1987	WILD	WILD	NAMIBIA	15 Sep 1992	NONE	Capture	Wild Born	827	
					VANDEMERS	25 Sep 1992		Transfer			
						~ 2002		Death			
						[Death by: Unknown means]					
2823	M	~ 1988	WILD	WILD	NAMIBIA	~ Aug 1990	NONE	Capture	Wild Born	825	
					VANDEMERS	~ Sep 1992		Transfer			
						~ 2006		Death			
						[Death by: Unknown means]					
2824	F	~ 1988	WILD	WILD	NAMIBIA	~ Aug 1990	NONE	Capture	Wild Born	822	
					VANDEMERS	~ Sep 1990		Transfer			
						~ 2006		Death			
						[Death by: Unknown means]					
2825	F	~ 1988	WILD	WILD	NAMIBIA	15 Nov 1992	NONE	Capture	Wild Born		
					VANDEMERS	30 Nov 1992		Transfer			
						5 Dec 1992		Death			
						[Death by: Self-inflicted injuries Unknown No necropsy planned]					
2826	M	~ Dec 1989	WILD	WILD	NAMIBIA	~ 1 Jul 1990	NONE	Capture	Wild Born	824	
					VANDEMERS	~ Aug 1990		Transfer			
						~ 2002		Death			
						[Death by: Unknown means]					
2827	F	~ Dec 1989	WILD	WILD	NAMIBIA	~ 1 Jul 1990	NONE	Capture	Wild Born	823	
					VANDEMERS	~ Aug 1990		Transfer			
						~ 2002		Death			
						[Death by: Unknown means]					
2828	F	~ 1990	WILD	WILD	NAMIBIA	~ 1 Oct 1992	NONE	Capture	Wild Born	rose	
					VANDEMERS	~ 1 Nov 1992	55	lrf			

Complete Studbook as of December 2013

Stud#	Sex	Birth Date	Sire	Dam	Location	Date	LocalID	Event	Birth Origin	Name	Transponder
2829	M	~ Sep 1990	WILD	WILD	NAMIBIA	1 Oct 1992	NONE	Capture	Wild Born		
					PUGH	10 Oct 1992	NONE	Transfer			
					GUBIANI	~28 Dec 1993	NONE	Transfer			
						~ Jun 1997		Death			
					[Death by: Unknown means]						
2830	neutF	~ Oct 1991	WILD	WILD	NAMIBIA	~ 1 Mar 1992	NONE	Capture	Wild Born	SPIKE	
					AFRICAT	1 Jun 1992		ltf			
2831	?	~ May 1992	WILD	2825	NAMIBIA	15 Nov 1992	NONE	Capture	Wild Born		
					VANDEMERS	30 Nov 1992		Transfer			
						5 Dec 1992		Death			
					[Death by: Anesth/Restraint assoc Unknown No necropsy planned]						
2832	?	~ May 1992	WILD	2825	NAMIBIA	15 Nov 1992	NONE	Capture	Wild Born		
					VANDEMERS	30 Nov 1992		Transfer			
						5 Dec 1992		Death			
					[Death by: Injury from exhibit mate Unknown No necropsy planned]						
2833	?	~ May 1992	WILD	2825	NAMIBIA	15 Nov 1992	NONE	Capture	Wild Born		
					VANDEMERS	30 Nov 1992		Transfer			
						5 Dec 1992		Death			
					[Death by: Injury from exhibit mate Unknown No necropsy planned]						
2834	?	~ May 1992	WILD	2825	NAMIBIA	15 Nov 1992	NONE	Capture	Wild Born		
					VANDEMERS	30 Nov 1992		Transfer			
						5 Dec 1992		Death			
					[Death by: Injury from exhibit mate Unknown No necropsy planned]						
2835	F	~10 Jun 1992	WILD	WILD	NAMIBIA	10 Jul 1992	NONE	Capture	Wild Born	CHILI	
					HEIN	15 Jul 1992		Transfer			
					PUGH	25 Sep 1992	NONE	Transfer			
					GUBIANI	~28 Dec 1993	NONE	Transfer			
						10 Feb 1994		Death			
					[Death by: Injury from exhibit mate Unknown No necropsy planned]						
2837	M	~ 1987	WILD	WILD	NAMIBIA	~ May 1987	NONE	Capture	Wild Born	CAESAR	
					VONLEIPZI	~ Jun 1987	803	Transfer			
						22 Dec 1998		Death			
					[Death by: Unknown means]						

Complete Studbook as of December 2013

Stud#	Sex	Birth Date	Sire	Dam	Location	Date	LocalID	Event	Birth Origin	Name	Transponder
2838	F	~ 1988	WILD	WILD	NAMIBIA VONSEYDLI CHEETAH C	~ Jun 1992 ~ Jul 1992 9 Jan 1998 ~ 6 Apr 2002	NONE 839	Capture Transfer Transfer Death	Wild Born	OLD LADY	
[Death by: Euthanasia (medical) Unknown Unknown (after necropsy)]											
2839	M	~ Nov 1990	WILD	WILD	NAMIBIA VONSEYDLI	~ May 1992 ~ May 1992	NONE 38	Capture ltf	Wild Born	MANNETJIES	
2840	F	~ Nov 1990	WILD	WILD	NAMIBIA VONSEYDLI	~ Apr 1992 ~ May 1992	NONE 837	Capture ltf	Wild Born	BIG ONE	
2841	M	14 Jul 1992	1527	1381	WASS BR C	14 Jul 1992 17 Jul 1992	SIDI	Birth Death	Captive Born	SIDI	
[Death by: Euthanasia (medical) Unknown Musculoskeletal Genetic/Prenatal]											
2842	F	14 Jul 1992	1527	1381	WASS BR C PLANCKNDL	14 Jul 1992 29 Apr 1993 18 Aug 2003	SHAKA 002009	Birth Transfer Death	Captive Born	SHAKA	
[Death by: Infection associated Unknown Digestive Viral]											
2843	M	14 Jul 1992	1527	1381	WASS BR C JERUSALEM	14 Jul 1992 29 Apr 1994 4 Mar 2001	SHIVA 426	Birth Transfer Death	Captive Born	SHIVA	
[Death by: Unknown means]											
2844	F	30 Jul 1992	1619	1739	WASS BR C JERUSALEM	30 Jul 1992 29 Apr 1994 26 Aug 1997	TAREK 425	Birth Transfer Death	Captive Born	TAREK	
[Death by: Unknown means]											
2845	M	30 Jul 1992	1619	1739	WASS BR C DVURKRALV	30 Jul 1992 15 Dec 1994 4 Jul 1997	TOBY 041063	Birth Transfer Death	Captive Born	TOBY	
[Death by: Unknown means]											
2846	M	30 Jul 1992	1619	1739	WASS BR C PLANCKNDL HODENHAGN	30 Jul 1992 29 Apr 1993 13 May 1997	TUTU 002008	Birth Transfer ltf	Captive Born	TUTU	
2847	F	30 Jul 1992	1619	1739	WASS BR C	30 Jul 1992	THIKA	Birth	Captive Born	THIKA	00-0123-E54A

Complete Studbook as of December 2013

Stud#	Sex	Birth Date	Sire	Dam	Location	Date	LocalID	Event	Birth Origin	Name	Transponder
					BARCELONA	30 May 1994	4168	Transfer			
					MADRID Z	26 Oct 1995	GU32	Transfer			
						26 Oct 1996	_____	Transfer			
					BARCELONA	27 Oct 1997	_____	Transfer			
						11 Oct 2000		Death			
					[Death by: Unknown means]						
2848	F	30 Jul 1992	1619	1739	WASS BR C	30 Jul 1992	TUMA	Birth	Captive Born	TUMA	00-0123-F920
					BARCELONA	30 May 1994	4167	Transfer			
						4 Mar 2002		Death			
					[Death by: Unknown means]						
2849	M	18 Jul 1992	1138	1463	LA PALMYR	18 Jul 1992	1170	Birth	Captive Born	PALMYRE	00-0009-D330
					PARIS ZOO	2 Nov 1994	Z94300	Transfer			
						1 Aug 1995		Death			
					[Death by: Infection associated Unknown Urinary Mechanical abnormality]						
2850	F	18 Jul 1992	1138	1463	LA PALMYR	18 Jul 1992	1171	Birth	Captive Born	LYNE/ELSA	
						15 Feb 2001		Death			
					[Death by: Euthanasia (medical) Incinerate Nervous Unknown after necropsy]						
2851	M	1 Aug 1992	2626	2175	TOKYOTAMA	1 Aug 1992	246	Birth	Captive Born	NATSUO	
						24 Oct 2003		Death			
					[Death by: Unknown means]						
2852	M	1 Aug 1992	2626	2175	TOKYOTAMA	1 Aug 1992	247	Birth	Captive Born	NAO	
					NISHIMURO	14 Apr 1994	279	Transfer			
						15 Mar 2001		Death			
					[Death by: Infection associated Unknown Urinary Unknown after necropsy]						
2853	M	16 Aug 1992	1675	1605	KREFELD	16 Aug 1992	576	Birth	Captive Born		00-0008-E50A
					JADERBERG	1 Sep 1993	_____	Transfer			
						4 Sep 2001		Death			
					[Death by: Infection associated Unknown Generalized Viral]						
2854	M	16 Aug 1992	1675	1605	KREFELD	16 Aug 1992	577	Birth	Captive Born	TOMMEKE	00-001F-C17B
					PLANCKNDL	15 Oct 1993	002010	Transfer			
					WASS BR C	17 Mar 2004	_____	Transfer			
						~ 2005		Death			
					[Death by: Unknown means]						

Complete Studbook as of December 2013

Stud#	Sex	Birth Date	Sire	Dam	Location	Date	LocalID	Event	Birth Origin	Name	Transponder
2855	M	16 Aug 1992	1675	1605	KREFELD JADERBERG	16 Aug 1992 25 Aug 1993 24 Dec 2001	578	Birth Transfer Death	Captive Born		00-001F-C600
						[Death by: Infection associated Unknown Generalized Viral]					
2856	M	16 Aug 1992	1675	1605	KREFELD	16 Aug 1992 29 Sep 1992	574	Birth Death	Captive Born		
						[Death by: Unknown means]					
2857	F	16 Aug 1992	1675	1605	KREFELD ARNHEM	16 Aug 1992 14 Oct 1993 24 Jun 2002	575 4775	Birth Transfer Death	Captive Born	EVA	00-0010-62F6
						[Death by: Euthanasia (medical) Unknown Unknown (after necropsy)]					
2858	M	24 Aug 1992	1985	1686	FOTA BELFAST PANYU	24 Aug 1992 3 Nov 1995 17 Jun 1996	789 1957	Birth Transfer ltf	Captive Born	FWP 102	
2859	M	24 Aug 1992	1985	1686	FOTA	24 Aug 1992 30 Aug 1992	790	Birth Death	Captive Born	FWP 103	
						[Death by: Injury from exhibit mate Unknown Generalized Unknown after necropsy]					
2860	F	24 Aug 1992	1985	1686	FOTA	24 Aug 1992 30 Aug 1992	791	Birth Death	Captive Born	FWP 104	
						[Death by: Injury from exhibit mate Unknown Generalized Unknown after necropsy]					
2861	M	24 Aug 1992	1985	1686	FOTA	24 Aug 1992 30 Aug 1992	792	Birth Death	Captive Born	FWP 105	
						[Death by: Injury from exhibit mate Unknown Generalized Unknown after necropsy]					
2862	F	24 Aug 1992	1985	1686	FOTA	24 Aug 1992 30 Aug 1992	793	Birth Death	Captive Born	FWP 106	
						[Death by: Injury from exhibit mate Unknown Generalized Unknown after necropsy]					
2863	M	6 Sep 1992	2172	1664	NISHIMURO	6 Sep 1992 16 Nov 1997	285	Birth Death	Captive Born	KAIN	
						[Death by: Infection associated Unknown Urinary Unknown after necropsy]					
2864	M	6 Sep 1992	2172	1664	NISHIMURO	6 Sep 1992 30 Sep 1992		Birth Death	Captive Born		
						[Death by: Unknown means]					

Complete Studbook as of December 2013

Stud#	Sex	Birth Date	Sire	Dam	Location	Date	LocalID	Event	Birth Origin	Name	Transponder
2865	M	21 Sep 1992	UNK	1875	NEUWIED	21 Sep 1992 22 Sep 1992		Birth Death	Captive Born		
											[Death by: Unknown means]
2866	M	27 Sep 1992	2282	1829	OUDTSHORN SOEST	27 Sep 1992 18 Jul 1993	68	Birth ltf	Captive Born	ROSSIE	
2867	M	27 Sep 1992	2282	1829	OUDTSHORN SOEST	27 Sep 1992 18 Jul 1993	69	Birth ltf	Captive Born	SELLO	
2868	M	~ 1990	WILD	WILD	BOTSWANA KHAMA IAN	~ Oct 1991 ~ Oct 1991 ~ Jan 1995	NONE NONE	Capture Transfer Death	Wild Born	CHEET	
											[Death by: Unknown means]
2869	M	10 Oct 1992	2528	2169	NISHIMURO	10 Oct 1992 17 Aug 1993	287	Birth Death	Captive Born		
											[Death by: Unknown means]
2870	M	10 Oct 1992	2528	2169	NISHIMURO TOKYOTAMA	10 Oct 1992 12 Apr 1994 11 Apr 2001	288 779	Birth Transfer Death	Captive Born	RYU	
											[Death by: Infection associated Unknown Urinary Unknown after necropsy]
2871	M	10 Oct 1992	2528	2169	NISHIMURO HIMEJI-SH	10 Oct 1992 9 Apr 1994 27 Sep 1998	289 HC92	Birth Transfer Death	Captive Born	SHOW	
											[Death by: Infection associated Unknown Urinary Unknown after necropsy]
2872	F	10 Oct 1992	2528	2169	NISHIMURO	10 Oct 1992 12 May 2002	290	Birth Death	Captive Born	KANA	
											[Death by: Infection associated Unknown Urinary Unknown after necropsy]
2873	M	~25 Oct 1992	WILD	WILD	NAMIBIA COETZEE	6 Nov 1992 6 Nov 1992	NONE	Capture ltf	Wild Born		
2874	M	~25 Oct 1992	WILD	WILD	NAMIBIA COETZEE	6 Nov 1992 6 Nov 1992	NONE	Capture ltf	Wild Born	KWAATJIE	
2875	F	~25 Oct 1992	WILD	WILD	NAMIBIA COETZEE	6 Nov 1992 6 Nov 1992	NONE	Capture Transfer	Wild Born	SAARTJIE	

Complete Studbook as of December 2013

Stud#	Sex	Birth Date	Sire	Dam	Location	Date	LocalID	Event	Birth Origin	Name	Transponder
						14 Feb 1993		Death			
					[Death by: Unknown means]						
2876	M	4 Nov 1992	567	522	DICKERSON	4 Nov 1992	3707	Birth	Captive Born	DAKA	
					ROCKTON	22 Jun 1995	950086	Transfer			
						20 Apr 2000		Death			
					[Death by: Euthanasia (medical) Bury	Generalized Unknown after necropsy]					
2877	M	4 Nov 1992	567	522	DICKERSON	4 Nov 1992	3708	Birth	Captive Born	MAKALI	
					KANSASCTY	24 Feb 1995	102655	Transfer			
						16 Feb 2001		Death			
					[Death by: Euthanasia (medical) Unknown	Urinary Unknown after necropsy]					
2878	F	4 Nov 1992	567	522	DICKERSON	4 Nov 1992	3709	Birth	Captive Born	TAZZ	
					BATONROUG	16 Nov 1993	M2681	Transfer			
					OAKHILL	21 Mar 1997	979215	Transfer			
					SPRINGFIE	12 Mar 2004	817	Transfer			
						22 Mar 2004		Death			
					[Death by: Unknown means]						
2879	F	4 Nov 1992	567	522	DICKERSON	4 Nov 1992	3710	Birth	Captive Born	ZURI	00-0124-EBB6
					KANSASCTY	24 Feb 1995	102659	Transfer			
						5 Mar 2005		Death			
					[Death by: Unknown means]						
2880	M	24 Nov 1992	1822	2285	OUDTSHORN	24 Nov 1992	70	Birth	Captive Born	MISCHIEF	
					SOEST	18 Jul 1993		ltf			
2881	M	24 Nov 1992	1822	2285	OUDTSHORN	24 Nov 1992	72	Birth	Captive Born	CASENOVA	00-0010-E54E
						1 Aug 2001		Death			
					[Death by: Infection associated Unknown	Unknown (after necropsy)]					
2882	F	24 Nov 1992	1822	2285	OUDTSHORN	24 Nov 1992	71	Birth	Captive Born	AMBER	
					SOEST	18 Jul 1993		ltf			
2883	M	1 Dec 1992	2517	2527	MADRID Z	1 Dec 1992	GU20	Birth	Captive Born		
						3 Dec 1992		Death			
					[Death by: Infection associated Unknown	Respiratory Unknown after necropsy]					
2884	M	1 Dec 1992	2517	2527	MADRID Z	1 Dec 1992	GU22	Birth	Captive Born		
						3 Dec 1992		Death			

Complete Studbook as of December 2013

Stud#	Sex	Birth Date	Sire	Dam	Location	Date	LocalID	Event	Birth Origin	Name	Transponder
[Death by: Infection associated Unknown Respiratory Unknown after necropsy]											
2885	F	1 Dec 1992	2517	2527	MADRID Z	1 Dec 1992 19 Jul 1993	GU21	Birth Death	Captive Born	SOLE	
[Death by: Infection associated Unknown No necropsy planned]											
2886	M	1 Dec 1992	1819	2284	OUDTSHORN POLARPARK PARADISE	1 Dec 1992 27 Jan 1994 ~ Jan 1998	75	Birth Transfer ltf	Captive Born	VALIENT	
2887	F	1 Dec 1992	1819	2284	OUDTSHORN BUENOSAIR	1 Dec 1992 1 Jan 1996 26 Jan 2005	73 1034	Birth Transfer Death	Captive Born	SIMIA	00-001F-6054
[Death by: Unknown means]											
2888	F	1 Dec 1992	1819	2284	OUDTSHORN	1 Dec 1992 14 Dec 2000	76	Birth Death	Captive Born	AISHA	
[Death by: Infection associated Unknown Unknown (after necropsy)]											
2889	F	1 Dec 1992	1819	2284	OUDTSHORN DE PENHA	1 Dec 1992 ~ Oct 1994	74	Birth ltf	Captive Born	TESSA	
2890	M	11 Dec 1992	2191	1892	FOTA	11 Dec 1992 22 Dec 1992	870	Birth Death	Captive Born	FWP 107	
[Death by: Injury from exhibit mate Unknown Unknown (after necropsy) Nutrition]											
2891	M	9 Sep 1992	MULT	461	FOSSILRIM FORTWORTH SAN ANTON	9 Sep 1992 28 Sep 1994 22 May 1997 30 Mar 2004	1068 1043 970558	Birth Transfer Transfer Death	Captive Born	GERMAINE	
[Death by: Euthanasia (medical) Incinerate Urinary New growths/cancer]											
2892	F	9 Sep 1992	MULT	461	FOSSILRIM BIRMINGHM PITTSBURG	9 Sep 1992 15 Oct 1993 30 Oct 2000 9 Mar 2007	1069 2667 101619	Birth Transfer Transfer Death	Captive Born	JASMINE	00-000D-380E
[Death by: Unknown means]											
2893	M	29 Sep 1992	505	503	FOSSILRIM SANFORD	29 Sep 1992 22 Jun 1995 30 Nov 2007	1070 1404	Birth Transfer Death	Captive Born	MOJO	00-0016-D008

Complete Studbook as of December 2013

Stud#	Sex	Birth Date	Sire	Dam	Location	Date	LocalID	Event	Birth Origin	Name	Transponder
[Death by: Other/Unknown Incinerate Necropsy planned later]											
2894	M	29 Sep 1992	505	503	FOSSILRIM SANFORD	29 Sep 1992 22 Jun 1995 30 Apr 2007	1071 1405	Birth Transfer Death	Captive Born	JUBA	00-004D-679A
[Death by: Other/Unknown Incinerate Necropsy planned later]											
2895	M	29 Sep 1992	505	503	FOSSILRIM PHOENIX	29 Sep 1992 10 Oct 1994 28 Jul 2004	1072 7206	Birth Transfer Death	Captive Born	JEROME	00-0017-6022
[Death by: Unknown means]											
2896	F	29 Sep 1992	505	503	FOSSILRIM	29 Sep 1992 18 Oct 1992	1073	Birth Death	Captive Born		
[Death by: Environ/Behav conditions Unknown Respiratory Bacterial]											
2897	M	3 Oct 1992	568	430	FOSSILRIM PHOENIX	3 Oct 1992 10 Oct 1994 27 Sep 2001	1074 7207	Birth Transfer Death	Captive Born	CALVIN	00-000-D-3C53
[Death by: Unknown means]											
2898	F	3 Oct 1993	568	430	FOSSILRIM MEMPHIS YULEE	3 Oct 1993 7 Feb 1995 7 Apr 2000 18 May 2005	1075 15017 Y03302	Birth Transfer Transfer Death	Captive Born	IMAN	
[Death by: Unknown means]											
2899	F	~ 1976	UNK	UNK	VARADAY HOEDSPRUI	~ 1976 ~ Jul 1989 1 Aug 1989	NONE	Birth Transfer Death	Captive Born	TIR	
[Death by: Infection associated Unknown Urinary Unknown after necropsy]											
2900	M	~ 1980	UNK	UNK	VARADAY	~ 1980 ~ 1991	NONE	Birth Death	Captive Born	TIRIPODAH	
[Death by: Unknown means]											
2902	F	21 Mar 1985	1012	1420	VARADAY HOEDSPRUI RHINOLION	21 Mar 1985 ~ Sep 1996 6 Oct 1996 ~ 2002	NONE	Birth Transfer Transfer Death	Captive Born	MARY JANE/RI	
[Death by: Unknown means] Complete Studbook as of December 2013											

Stud#	Sex	Birth Date	Sire	Dam	Location	Date	LocalID	Event	Birth Origin	Name	Transponder
2903	M	21 Mar 1976	486	487	VARADAY	21 Mar 1976 ~ 1993	NONE	Birth Death	Captive Born	BRUZH I	
											[Death by: Unknown means]
2904	M	4 Aug 1990	2903	1625	VARADAY HOEDSPRUI SCHOEMAN	4 Aug 1990 ~ Sep 1996 ~ Jan 1997	NONE	Birth Transfer ltf	Captive Born	Des	
2905	M	4 Aug 1990	2903	1625	VARADAY	4 Aug 1990 ~10 Aug 1990	NONE	Birth Death	Captive Born		
											[Death by: Injury from exhibit mate Unknown Respiratory Mechanical abnormality]
2906	F	4 Aug 1990	2903	1625	VARADAY	4 Aug 1990 ~10 Aug 1990	NONE	Birth Death	Captive Born		
											[Death by: Injury from exhibit mate Unknown Respiratory Mechanical abnormality]
2907	M	30 Mar 1991	2900	2902	VARADAY	30 Mar 1991 21 Jun 1992	NONE	Birth Death	Captive Born	WUSIE	
											[Death by: Infection associated Unknown Digestive Viral]
2908	M	30 Mar 1991	2900	2902	VARADAY	30 Mar 1991 12 Jun 1992	NONE	Birth Death	Captive Born	MAPOLISHA	
											[Death by: Infection associated Unknown Digestive Viral]
2909	M	30 Mar 1991	2900	2902	VARADAY	30 Mar 1991 21 Jun 1992	NONE	Birth Death	Captive Born	MANGO	
											[Death by: Infection associated Unknown Digestive Viral]
2910	F	30 Mar 1991	2900	2902	VARADAY	30 Mar 1991 21 Jun 1992	NONE	Birth Death	Captive Born	TANDIE	
											[Death by: Infection associated Unknown Digestive Viral]
2911	F	30 Mar 1991	2900	2902	VARADAY	30 Mar 1991 21 Jun 1992	NONE	Birth Death	Captive Born	ZINNAH	
											[Death by: Infection associated Unknown Digestive Viral]
2912	F	12 Apr 1985	1012	492	VARADAY	12 Apr 1985 ~ 1989	NONE	Birth Death	Captive Born	ZELDA	
											[Death by: Injury from predator Unknown Cardiovascular Toxicity]
2913	M	15 Oct 1992	2153	565	SD-WAP	15 Oct 1992 16 Dec 1993	692585	Birth Death	Captive Born	NGOMI	

Complete Studbook as of December 2013

Stud#	Sex	Birth Date	Sire	Dam	Location	Date	LocalID	Event	Birth Origin	Name	Transponder
[Death by: Unknown means]											
2914	M	15 Oct 1992	2153	565	SD-WAP	15 Oct 1992 18 Mar 2006	692586	Birth Death	Captive Born	MASAI	
[Death by: Unknown means]											
2915	F	15 Oct 1992	2153	565	SD-WAP	15 Oct 1992 6 Aug 2001	692584	Birth Death	Captive Born	SAVUTI	
[Death by: Euthanasia (medical) Unknown Respiratory Unknown after necropsy]											
2916	F	15 Oct 1992	2153	565	SD-WAP	15 Oct 1992 15 Oct 1992	692581	Birth Death	Captive Born		
[Death by: Unknown means]											
2917	M	9 Dec 1992	365	1902	YULEE NASHV ZOO	9 Dec 1992 4 Mar 1995 15 Aug 1999	920443 940319	Birth Transfer Death	Captive Born	OTIS	
[Death by: Unknown means]											
2918	M	9 Dec 1992	365	1902	YULEE NASHV ZOO YULEE BALTIMORE	9 Dec 1992 4 Mar 1995 29 Sep 1999 8 May 2002 31 Oct 2007	920444 940320 940320 2402	Birth Transfer Transfer Transfer Death	Captive Born	IVAN	000014434C
[Death by: Euthanasia (medical) Unknown Unknown (after necropsy)]											
2919	F	9 Dec 1992	365	1902	YULEE	9 Dec 1992 10 Apr 1996	920445	Birth Death	Captive Born	ECLIPSE	
[Death by: Unknown means]											
2920	F	9 Dec 1992	365	1902	YULEE NASHV ZOO	9 Dec 1992 28 Sep 1999 29 Apr 2005	920446 1331	Birth Transfer Death	Captive Born	MARIAH	00-004E-0B51
[Death by: Unknown means]											
2921	M	25 Apr 1988	1006	1007	MOSCOW	25 Apr 1988 29 Apr 1988	A00090	Birth Death	Captive Born		
[Death by: Environ/Behav conditions Unknown No necropsy planned]											
2922	M	25 Apr 1988	1006	1007	MOSCOW	25 Apr 1988 26 Apr 1988	A00088	Birth Death	Captive Born		

Complete Studbook as of December 2013

Stud#	Sex	Birth Date	Sire	Dam	Location	Date	LocalID	Event	Birth Origin	Name	Transponder
2940	M	~ 1991	WILD	WILD	NAMIBIA SINGAPORE	~ Mar 1993 25 Jun 1993 10 Aug 1999	NONE G2133	Capture Transfer Death	Wild Born	NAMIBIA	
											[Death by: Unknown means]
2941	F	~ 1991	WILD	WILD	NAMIBIA SINGAPORE	~ Mar 1993 25 Jun 1993 23 Dec 1998	NONE G2134	Capture Transfer Death	Wild Born	BAMIKA	
											[Death by: Unknown means]
2942	M	~ 1971	WILD	WILD	NAMIBIA ROSTOCK	~ Sep 1973 15 Dec 1973 4 Aug 1977	NONE HGE001	Capture Transfer Death	Wild Born		
											[Death by: Infection associated Unknown Digestive Unknown after necropsy]
2943	M	~ 1971	WILD	WILD	NAMIBIA ROSTOCK	~ 1971 16 Nov 1977 7 Dec 1984	NONE HGE004	Capture Transfer Death	Wild Born		
											[Death by: Infection associated Unknown Cardiovascular Unknown after necropsy]
2944	F	~ 1972	WILD	WILD	NAMIBIA ROSTOCK	~ Sep 1973 15 Dec 1973 31 Jul 1981	NONE HGE002	Capture Transfer Death	Wild Born		
											[Death by: Infection associated Unknown Digestive Unknown after necropsy]
2945	F	~ 1973	WILD	WILD	AFRICAN ROSTOCK	???? 12 Dec 1975 12 Mar 1983	NONE HGE003	Capture Transfer Death	Wild Born		
											[Death by: Unknown means]
2946	M	~14 Nov 1982	WILD	WILD	NAMIBIA ROSTOCK	13 Nov 1985 13 Nov 1985 23 Oct 1998	NONE 116	Capture Transfer Death	Wild Born	SHAKA	
											[Death by: Infection associated Unknown Urinary Unknown after necropsy]
2947	F	~14 Nov 1982	WILD	WILD	NAMIBIA ROSTOCK	13 Nov 1985 13 Nov 1985 25 Oct 1996	NONE 115	Capture Transfer Death	Wild Born	ZULU	
											[Death by: Unknown means]
2948	F	~ 1983	WILD	WILD	NAMIBIA	~ Aug 1985	NONE	Capture	Wild Born		

Complete Studbook as of December 2013

Stud#	Sex	Birth Date	Sire	Dam	Location	Date	LocalID	Event	Birth Origin	Name	Transponder
					ROSTOCK	13 Nov 1985 1 Jul 1986	HGE005	Transfer Death			
					[Death by: Infection associated Unknown Musculoskeletal Unknown after necropsy]						
2949	F	~ May 1984	WILD	WILD	NAMIBIA KELLNER	~ Sep 1984 ~ Nov 1984 ~ 1994	NONE	Capture Transfer Death	Wild Born		
					[Death by: Unknown means]						
2950	M	~ 1985	WILD	WILD	NAMIBIA KELLNER	~ Jan 1985 ~ Feb 1985 31 Jul 1996	NONE	Capture Transfer Death	Wild Born		
					[Death by: Environ/Behav conditions Unknown Unknown (after necropsy)]						
2951	F	~ 1986	WILD	WILD	NAMIBIA SAFARIWOR	~ May 1992 ~ May 1992 18 May 1993	NONE	Capture Transfer Death	Wild Born		
					[Death by: Unknown means]						
2952	F	~ Jun 1985	WILD	WILD	KENYA AMMAN K	20 Jun 1985 ~ Jul 1985	NONE NONE	Capture lft	Wild Born		
2953	M	~ 1988	WILD	WILD	NAMIBIA KOEGL	~ Jan 1989 ~ Jun 1989	NONE NONE	Capture lft	Wild Born	SHAKA	
2954	M	~ 1988	WILD	WILD	NAMIBIA KOEGL	~ Jan 1989 ~ Jun 1989	NONE NONE	Capture lft	Wild Born	PRINCE	
2955	M	~ 1988	WILD	WILD	NAMIBIA KOEGL	~ Jan 1989 ~ Jun 1989	NONE NONE	Capture lft	Wild Born	REX	
2956	F	~ 1989	WILD	WILD	NAMIBIA SAFARIWOR	~ Jan 1993 4 May 1993	NONE	Capture lft	Wild Born		
2957	F	~ May 1991	WILD	2951	NAMIBIA SAFARIWOR	~ May 1992 4 May 1993 8 May 1994	NONE	Capture Transfer Death	Wild Born		
					[Death by: Infection associated Unknown Unknown (after necropsy)]						
2958	M	~ May 1991	WILD	WILD	NAMIBIA SAFARIWOR	~ 1993 4 May 1993	NONE	Capture lft	Wild Born		

Complete Studbook as of December 2013

Stud#	Sex	Birth Date	Sire	Dam	Location	Date	LocalID	Event	Birth Origin	Name	Transponder
2959	F	~ May 1991	WILD	WILD	NAMIBIA SAFARIWOR	~ 1993 4 May 1993	NONE	Capture ltf	Wild Born		
2960	F	~ May 1991	WILD	WILD	NAMIBIA SAFARIWOR	~ 1993 4 May 1993	NONE	Capture ltf	Wild Born		
2961	M	~ Jun 1991	WILD	WILD	TRANSVAAL HOEDSPRUI LOUIS TRI	~ 1993 ~ 1993 6 Sep 1996 ~ 1 Dec 1998	NONE	Capture Transfer Release Death	Wild Born	STEVEN	
[Death by: Other/Unknown Unknown Unknown (after necropsy) Trauma]											
2962	F	~ Jun 1991	WILD	WILD	TRANSVAAL HOEDSPRUI	~ 1993 ~ 1993 19 Feb 2007	NONE	Capture Transfer Death	Wild Born	TINA	
[Death by: Euthanasia (medical) Unknown Urinary Unknown after necropsy]											
2963	F	~ 1993	WILD	WILD	TRANSVAAL HOEDSPRUI	~ 1993 ~ 1993 ~ Jan 2005	NONE	Capture Transfer Death	Wild Born	MARA	
[Death by: Infection associated Unknown Urinary Unknown after necropsy]											
2964	M	~ Nov 1992	WILD	2956	NAMIBIA SAFARIWOR	~ 1993 4 May 1993	NONE	Capture ltf	Wild Born		
2965	F	~ Nov 1992	WILD	2956	NAMIBIA SAFARIWOR	~ 1993 4 May 1993	NONE	Capture ltf	Wild Born		
2966	F	~ Nov 1992	WILD	2956	NAMIBIA SAFARIWOR	~ 1993 4 May 1993	NONE	Capture ltf	Wild Born		
2967	F	~ Nov 1992	WILD	2956	NAMIBIA SAFARIWOR	~ 1993 4 May 1993	NONE	Capture ltf	Wild Born		
2968	M	3 Jan 1993	2528	1682	NISHIMURO	3 Jan 1993 6 Jun 1997	291	Birth Death	Captive Born	MUGI	
[Death by: Infection associated Unknown Urinary Unknown after necropsy]											
2969	M	3 Jan 1993	2528	1682	NISHIMURO	3 Jan 1993 ~ 1 Dec 2000	292	Birth Death	Captive Born	AWA	
[Death by: Infection associated Unknown Urinary Unknown after necropsy]											

Complete Studbook as of December 2013

Stud#	Sex	Birth Date	Sire	Dam	Location	Date	LocalID	Event	Birth Origin	Name	Transponder
2970	M	3 Jan 1993	2528	1682	NISHIMURO	3 Jan 1993 10 Aug 1993	293	Birth Death	Captive Born	TOMO	
[Death by: Environ/Behav conditions Unknown No necropsy planned]											
2971	M	3 Jan 1993	2528	1682	NISHIMURO HIMEHI SH	3 Jan 1993 9 Apr 1994 10 Aug 1997	294 HC93	Birth Transfer Death	Captive Born	CHIKA	
[Death by: Infection associated Unknown Urinary Unknown after necropsy]											
2972	M	3 Jan 1993	2528	1682	NISHIMURO	3 Jan 1993 6 Mar 1995	295	Birth Death	Captive Born	GORO	
[Death by: Infection associated Unknown Urinary Unknown after necropsy]											
2973	F	16 Jan 1993	2528	1607	NISHIMURO	16 Jan 1993 20 Jan 1993	_____	Birth Death	Captive Born		
[Death by: Infection associated Unknown Respiratory Unknown after necropsy]											
2974	M	1 Feb 1993	2136	508	YULEE	1 Feb 1993 21 Nov 2000	930305	Birth Death	Captive Born	LUKE	
[Death by: Other/Unknown Unknown Musculoskeletal Unknown after necropsy]											
2975	M	1 Feb 1993	2136	508	YULEE	1 Feb 1993 14 Feb 1993	930304	Birth Death	Captive Born		
[Death by: Unknown means]											
2976	F	1 Feb 1993	2136	508	YULEE FOSSILRIM FORTWORTH CINCINNAT	1 Feb 1993 28 Mar 1993 13 Jul 1994 9 Oct 1997 18 Jul 2002	930306 1078 1040 197146	Birth Transfer Transfer Transfer Death	Captive Born	AMBER	00-000D-F4AB
[Death by: Unknown means]											
2977	F	1 Feb 1993	2136	508	YULEE	1 Feb 1993 19 Apr 2007	930307	Birth Death	Captive Born	MIKI	
[Death by: Euthanasia (medical) Unknown Unknown (after necropsy)]											
2978	F	1 Feb 1993	2136	508	YULEE REDWOOD	1 Feb 1993 8 Apr 1993 26 May 2008	930308 123	Birth Transfer Death	Captive Born	MARA / YOKO	00001461A9
[Death by: Old age Unknown Unknown (after necropsy)]											

Complete Studbook as of December 2013

Stud#	Sex	Birth Date	Sire	Dam	Location	Date	LocalID	Event	Birth Origin	Name	Transponder
2979	F	1 Feb 1993	2136	508	YULEE	1 Feb 1993 9 Aug 1993	930309	Birth Death	Captive Born	NOHA	
											[Death by: Infection associated Bury Hemic/Lymph Circulatory, secondary]
2980	F	1 Feb 1993	2136	508	YULEE REDWOOD	1 Feb 1993 8 Apr 1993 28 Sep 2007	930310 122	Birth Transfer Death	Captive Born	KEESHA	
											[Death by: Unknown means]
2981	M	25 Feb 1993	582	405	YULEE NASHV Z00	25 Feb 1993 4 Mar 1995 11 Oct 1997	930311 940317	Birth Transfer Death	Captive Born	FELIX	
											[Death by: Euthanasia (medical) Unknown Unknown (after necropsy)]
2982	M	25 Feb 1993	582	405	YULEE NASHV Z00 YULEE BATTLE CR	25 Feb 1993 4 Mar 1995 14 Oct 1998 30 May 2002 2 Mar 2004	930312 940318 930312 M02025	Birth Transfer Transfer Transfer Death	Captive Born	MAX	00004E0C43
											[Death by: Unknown means]
2983	F	25 Feb 1993	582	405	YULEE JACKSONVL	25 Feb 1993 6 Apr 2005 26 Mar 2009	930313 805311	Birth Transfer Death	Captive Born	RAMONA	00001EA1F7
											[Death by: Other/Unknown Unknown Necropsy planned later Unknown after necropsy]
2984	M	3 Apr 1993	2517	2527	MADRID Z	3 Apr 1993 25 Jul 1993	GU24	Birth Death	Captive Born	RICKY	
											[Death by: Infection associated Unknown No necropsy planned]
2985	M	3 Apr 1993	2517	2527	MADRID Z	3 Apr 1993 17 Apr 1993	GU23	Birth Death	Captive Born		
											[Death by: Infection associated Unknown Respiratory Unknown after necropsy]
2986	F	3 Apr 1993	2517	2527	MADRID Z FUENGIROL MADRID Z FUENGIROL	3 Apr 1993 16 Jun 1993 8 Feb 2000 14 Feb 2002	GU25	Birth Transfer Transfer lft	Captive Born	COLIBLANCA	00-0214-58D2
2987	F	3 Apr 1993	2517	2527	MADRID Z	3 Apr 1993 3 Apr 1993	GU26	Birth Death	Captive Born		

Complete Studbook as of December 2013

Stud#	Sex	Birth Date	Sire	Dam	Location	Date	LocalID	Event	Birth Origin	Name	Transponder
2997	M	~ May 1993	WILD	WILD	NAMIBIA CRAMER	~ Jun 1993 26 Jun 1993 ~ Jan 1997	NONE NONE	Capture Transfer Death	Wild Born		
											[Death by: Unknown means]
2998	M	18 May 1993	1842	2099	HIMEJI-SH	18 May 1993 22 Jan 1998	301	Birth Death	Captive Born	MUSASH	
											[Death by: Infection associated Unknown Urinary Unknown after necropsy]
2999	M	18 May 1993	1842	2099	HIMEJI-SH	18 May 1993 4 Mar 1996	302	Birth Death	Captive Born	YAMATO	
											[Death by: Other/Unknown Unknown Urinary Unknown after necropsy]
3000	M	18 May 1993	1842	2099	HIMEJI-SH	18 May 1993 20 Dec 1993	HC89	Birth Death	Captive Born	CUREST	
											[Death by: Unknown means]
3001	F	18 May 1993	1842	2099	HIMEJI-SH	18 May 1993 14 Apr 1994		Birth Death	Captive Born	RUBY	
											[Death by: Injury from exhibit mate Unknown Generalized Unknown after necropsy]
3002	F	18 May 1993	1842	2099	HIMEJI-SH	18 May 1993 15 Jul 1993	HC91	Birth Death	Captive Born	PEARL	
											[Death by: Infection associated Unknown No necropsy planned]
3003	F	4 Jun 1993	536	429	CALDWELL NZIP-WASH	4 Jun 1993 22 Aug 1994 21 May 2006	002920 111338	Birth Transfer Death	Captive Born	JOMU	00-001E-9F83
											[Death by: Unknown means]
3004	F	4 Jun 1993	536	429	CALDWELL YULEE	4 Jun 1993 25 Apr 2000 7 May 2008	002921 Y03304	Birth Transfer Death	Captive Born	TERRI	00-004F-709C
											[Death by: Euthanasia (medical) Unknown Unknown (after necropsy)]
3005	M	6 Jul 1993	1576	2391	HOEDSPRUI	6 Jul 1993 8 Feb 2002		Birth Death	Captive Born	JOHNNIE	
											[Death by: Unknown means]
3006	F	6 Jul 1993	1576	2391	HOEDSPRUI TIJUANA	6 Jul 1993 21 Jun 1994		Birth ltf	Captive Born	DIANAH	

Complete Studbook as of December 2013

Stud#	Sex	Birth Date	Sire	Dam	Location	Date	LocalID	Event	Birth Origin	Name	Transponder
3007	?	11 Apr 1993	1722	2212	ORANA	11 Apr 1993 11 Apr 1993		Birth Death	Captive Born		
								[Death by: Stillbirth Unknown Unknown (after necropsy)]			
3008	M	20 Jul 1993	1938	1748	CLEVELAND HOUSTON HONOLULU	20 Jul 1993 29 Oct 1994 27 Feb 2001 10 Aug 2001	930712 15438 201024	Birth Transfer Transfer Death	Captive Born	KITO / CHEET00-000D-7AE7	
								[Death by: Anesth/Restraint assoc Given to an institution: BYU Unknown (after necropsy)]			
3009	M	20 Jul 1993	1938	1748	CLEVELAND HOUSTON	20 Jul 1993 29 Oct 1994 20 Oct 2004	930713 15439	Birth Transfer Death	Captive Born	KATAVI	00-004F-0972
								[Death by: Infection associated Unknown Digestive Unknown after necropsy]			
3010	M	20 Jul 1993	1938	1748	CLEVELAND HOUSTON HONOLULU	20 Jul 1993 29 Oct 1994 27 Feb 2001 15 Jun 2011	930714 15440 201025	Birth Transfer Transfer Death	Captive Born	SCAR	00-000E-0451
								[Death by: Euthanasia (medical) Unknown Unknown (after necropsy)]			
3011	M	20 Jul 1993	1938	1748	CLEVELAND HOUSTON	20 Jul 1993 29 Oct 1994 25 Jul 2002	930715 15441	Birth Transfer Death	Captive Born	BOBO	00-0015-8420
								[Death by: Unknown means]			
3012	M	20 Jul 1993	1938	1748	CLEVELAND HOUSTON	20 Jul 1993 29 Oct 1994 5 Jun 2002	930716 15442	Birth Transfer Death	Captive Born	CHERIK	00-001E-F895
								[Death by: Unknown means]			
3013	M	13 Apr 1993	364	1965	HONOLULU WINSTON	13 Apr 1993 7 Mar 2000 2 May 2001	930072 200118	Birth Transfer Death	Captive Born	HANNIBAL	
								[Death by: Anesth/Restraint assoc Unknown Unknown (after necropsy)]			
3014	M	13 Apr 1993	364	1965	HONOLULU FERNDAL SGP/OSROK	13 Apr 1993 12 Dec 1995 12 Dec 1995	930074 49219	Birth Transfer lft	Captive Born	PHOENIX	
3015	F	13 Apr 1993	364	1965	HONOLULU	13 Apr 1993	930073	Birth	Captive Born	HALIMA	

Complete Studbook as of December 2013

Stud#	Sex	Birth Date	Sire	Dam	Location	Date	LocalID	Event	Birth Origin	Name	Transponder
						6 Aug 1999		Death			
						[Death by: Unknown means]					
3016	F	13 Apr 1993	364	1965	HONOLULU	13 Apr 1993	930075	Birth	Captive Born	FATIMA	
						11 Nov 1999		Death			
						[Death by: Unknown means]					
3017	F	13 Apr 1993	364	1965	HONOLULU	13 Apr 1993	930071	Birth	Captive Born		
						20 Apr 1993		Death			
						[Death by: Unknown means]					
3018	M	13 Apr 1993	1774	431	FOSSILRIM	13 Apr 1993	1079	Birth	Captive Born	MAGIC	00-0132-B868
					EVANSVILLE	18 Sep 1995	195056	Transfer			
					FOSSILRIM	15 Dec 1998	1079	Transfer			
					CLEVELAND	17 Dec 1998	981205	Transfer			
					FOSSILRIM	27 Feb 2002	1079	Transfer			
						2 Jun 2009		Death			
						[Death by: Euthanasia (medical) Bury]		Generalized Unknown after necropsy]			
3019	M	13 Apr 1993	1774	431	FOSSILRIM	13 Apr 1993	1080	Birth	Captive Born	REGGIE	00-01BB-F939
					EVANSVILLE	18 Sep 1995	195057	Transfer			
					FOSSILRIM	15 Dec 1998	1080	Transfer			
					CLEVELAND	17 Dec 1998	981206	Transfer			
					FOSSILRIM	27 Feb 2002	1080	Transfer			
						2 Jun 2009		Death			
						[Death by: Euthanasia (medical) Bury]		Generalized Unknown after necropsy]			
3020	F	13 Apr 1993	1774	431	FOSSILRIM	13 Apr 1993	1081	Birth	Captive Born	TAYLOR	00-0062-144C
					PITTSBURG	2 Mar 1995	100975	Transfer			
					BIRMINGHM	30 Oct 2000	M00023	Transfer			
						11 Mar 2002		Death			
						[Death by: Infection associated Bury]		Respiratory Unknown after necropsy]			
3021	F	13 Apr 1993	1774	431	FOSSILRIM	13 Apr 1993	1082	Birth	Captive Born	TAYLOR'S SIS	
					FORTWORTH	13 Jul 1994	1041	Transfer			
					FT WAYNE	22 Jul 1996	94871	Transfer			
						6 Mar 1999		Death			
						[Death by: Unknown means]					
3022	F	23 Jun 1993	2352	483	WINSTON	23 Jun 1993	930090	Birth	Captive Born		
						25 Jun 1993		Death			

Complete Studbook as of December 2013

Stud#	Sex	Birth Date	Sire	Dam	Location	Date	LocalID	Event	Birth Origin	Name	Transponder
					DALLAS	2 Jul 1994	949045	Transfer			
						23 Feb 2010		Death			
					[Death by: Euthanasia (medical) Unknown Generalized Unknown after necropsy]						
3031	neutM	6 Oct 1993	505	537	FOSSILRIM	6 Oct 1993	1083	Birth	Captive Born	TOMBU	00-01BA-CB61
					DETROIT	2 Jun 1995	4759	Transfer			
						14 Aug 1995		Death			
					[Death by: Infection associated Unknown Digestive Viral]						
3032	F	6 Oct 1993	505	537	FOSSILRIM	6 Oct 1993	1084	Birth	Captive Born	DUMA	00-0133-CE39
					DETROIT	2 Jun 1995	4760	Transfer			
						30 Sep 1995		Death			
					[Death by: Euthanasia (medical) Unknown Digestive Unknown after necropsy]						
3033	F	6 Oct 1993	505	537	FOSSILRIM	6 Oct 1993	1085	Birth	Captive Born	TAUBU	00-0132-4317
					DETROIT	2 Jun 1995	4761	Transfer			
						9 Aug 1995		Death			
					[Death by: Infection associated Unknown Digestive Viral]						
3034	M	26 Oct 1993	576	1939	PHOENIX	26 Oct 1993	6858	Birth	Captive Born	KIMBUNGA	
					SANDIEGOZ	25 Feb 1994	594050	Transfer			
						19 Nov 1998		Death			
					[Death by: Euthanasia (medical) Unknown Nervous Unknown after necropsy]						
3035	M	24 Sep 1993	501	1940	CALDWELL	24 Sep 1993	104797	Birth	Captive Born		
						25 Sep 1993		Death			
					[Death by: Other/Unknown Unknown Cardiovascular Circulatory, secondary]						
3036	F	~ 1988	WILD	WILD	NAMIBIA	~ Apr 1993	NONE	Capture	Wild Born	MAXI	
					BOHMKER	~ May 1993	NONE	Transfer			
					VOIGTS	~ Sep 1994	NONE	lft			
3037	M	~ 1 Nov 1991	WILD	WILD	NAMIBIA	~ 1 Jan 1992	NONE	Capture	Wild Born	KULLE	
					BOHMKER	~31 Jan 1992	NONE	Transfer			
					VOIGTS	~ Sep 1994	NONE	lft			
3038	F	~ 1987	WILD	WILD	NAMIBIA	6 Oct 1990	NONE	Capture	Wild Born		
					SAARBRUCK	6 Oct 1990	031002	Transfer			
						~ 2004		Death			
					[Death by: Unknown means]						

Complete Studbook as of December 2013

Stud#	Sex	Birth Date	Sire	Dam	Location	Date	LocalID	Event	Birth Origin	Name	Transponder
3039	F	~ 1988	WILD	WILD	NAMIBIA VANDEMERS	~ Mar 1993 ~ Mar 1993 ~ 2002	NONE	Capture Transfer Death	Wild Born		
											[Death by: Unknown means]
3040	F	~ 1989	WILD	WILD	NAMIBIA SAARBRUCK	6 Oct 1990 6 Oct 1990 30 Jun 1994	NONE 031004	Capture Transfer Death	Wild Born		
											[Death by: Unknown means]
3041	M	~ 1991	WILD	WILD	NAMIBIA AFRICAT	~ Sep 1993 4 Nov 1993 15 Feb 2003	NONE 890	Capture Transfer Death	Wild Born	SCHMOOSI	
											[Death by: Unknown means]
3042	M	~ Jun 1992	WILD	3039	NAMIBIA VANDEMERS	~ Mar 1993 ~ Mar 1993 ~ 2006	NONE	Capture Transfer Death	Wild Born		
											[Death by: Unknown means]
3043	F	~ Jun 1992	WILD	3039	NAMIBIA VANDEMERS	~ Mar 1993 ~ Mar 1993 ~ 2006	NONE	Capture Transfer Death	Wild Born		
											[Death by: Unknown means]
3044	M	31 Mar 1993	2192	1892	FOTA DUBLIN	31 Mar 1993 13 Aug 1993 21 Dec 1993	904 93M074	Birth Transfer Death	Captive Born	FWP108	00 000A 0686
											[Death by: Infection associated Unknown Digestive Unknown after necropsy]
3045	F	31 Mar 1993	2192	1892	FOTA DUBLIN FOTA HILVARENB	31 Mar 1993 13 Aug 1993 21 Apr 1995 3 Oct 1996 1 Feb 2002	907C 93M077 907C M93204	Birth Transfer Transfer Transfer Death	Captive Born	PATTY BB 52	00-0008-493D
											[Death by: Euthanasia (medical) Given to an institution: 112010000 Endocrine Enervation, secondary]
3046	F	31 Mar 1993	2192	1892	FOTA DUBLIN	31 Mar 1993 13 Aug 1993 20 Dec 1993	905 93M075	Birth Transfer Death	Captive Born	FWP109	00 00A 72B8
											[Death by: Infection associated Unknown Digestive Unknown after necropsy]

Complete Studbook as of December 2013

Stud#	Sex	Birth Date	Sire	Dam	Location	Date	LocalID	Event	Birth Origin	Name	Transponder
3047	F	31 Mar 1993	2192	1892	FOTA DUBLIN	31 Mar 1993 13 Aug 1993 1 Oct 1994	906 93M076	Birth Transfer Death	Captive Born	FWP 110	00000854A0
						[Death by: Other/Unknown Unknown Nervous Mechanical abnormality]					
3048	M	~ Apr 1993	WILD	WILD	NAMIBIA AFRICAT	11 Aug 1993 19 Oct 1993	886	Capture lft	Wild Born	CHUI	
3049	M	6 May 1993	1878	1686	FOTA	6 May 1993 14 Dec 2004	939	Birth Death	Captive Born	FWP 112	00-0133-1FB1
						[Death by: Euthanasia (medical) Bury Unknown (after necropsy)]					
3050	M	6 May 1993	1878	1686	FOTA	6 May 1993 28 Jan 1994	940	Birth Death	Captive Born	FWP 113	
						[Death by: Euthanasia (medical) Incinerate Nervous Mechanical abnormality]					
3051	M	6 May 1993	1878	1686	FOTA	6 May 1993 28 Jan 1994	941	Birth Death	Captive Born	FWP 114	
						[Death by: Euthanasia (medical) Incinerate Nervous Mechanical abnormality]					
3052	F	6 May 1993	1878	1686	FOTA BELFAST PANYU	6 May 1993 3 Nov 1995 17 Jun 1996	942 1956	Birth Transfer lft	Captive Born	FWP 115	00-01BB-245A
3053	F	6 May 1993	1878	1686	FOTA	6 May 1993 28 Jan 1994	943	Birth Death	Captive Born	FWP 116	
						[Death by: Euthanasia (medical) Incinerate Nervous Mechanical abnormality]					
3054	F	30 May 1993	1985	1986	FOTA DUBLIN FOTA DUBLIN FOTA	30 May 1993 12 Mar 1996 15 Jan 1997 4 Sep 2000 11 Jan 2001 7 Oct 2003	944 96M015 944 96M015 944	Birth Transfer Transfer Transfer Transfer Death	Captive Born	FWP117	00-01BB-8D36
						[Death by: Euthanasia (medical) Bury Unknown (after necropsy)]					
3055	F	30 May 1993	1985	1986	FOTA	30 May 1993 14 Oct 1997	945	Birth Death	Captive Born	FWP 118	00-01BB-06E6
						[Death by: Anesth/Restraint assoc Unknown Generalized Unknown after necropsy]					
3056	F	30 May 1993	1985	1986	FOTA	30 May 1993	946	Birth	Captive Born	HUNCHBACK	00-01BC-4C9C

Complete Studbook as of December 2013

Stud#	Sex	Birth Date	Sire	Dam	Location	Date	LocalID	Event	Birth Origin	Name	Transponder
					DUBLIN	5 Jun 2001	A1M019	Transfer			
						3 Jun 2002		Death			
					[Death by: Euthanasia (medical) Incinerate Generalized Toxicity]						
3057	M	~ 1 Jun 1993	WILD	WILD	TRANSVAAL	8 Sep 1993	NONE	Capture	Wild Born	MA241	13A-9E12
					PRET DW	8 Sep 1993	D92585	Transfer			
						11 Sep 2002		Death			
					[Death by: Unknown means]						
3058	F	~ 1 Jun 1993	WILD	WILD	TRANSVAAL	8 Sep 1993	NONE	Capture	Wild Born	FA242	142-C18D
					PRET DW	8 Sep 1993	D92586	Transfer			
						15 Apr 2000		Death			
					[Death by: Infection associated Unknown Digestive Unknown after necropsy]						
3059	F	~ 1 Jun 1993	WILD	WILD	TRANSVAAL	8 Sep 1993	NONE	Capture	Wild Born	FA243	13A-F512
					PRET DW	8 Sep 1993	D92587	Transfer			
						20 Jan 1999		Death			
					[Death by: Infection associated Unknown Digestive Unknown after necropsy]						
3060	M	15 Jun 1993	WILD	WILD	NAMIBIA	6 Sep 1993	NONE	Capture	Wild Born		
					KELLNER	6 Sep 1993	898	Transfer			
						~ 1994		Death			
					[Death by: Unknown means]						
3061	M	9 Jul 1993	2385	1606	HOEDSPRUI	9 Jul 1993		Birth	Captive Born	KAPAMA	
					S.AFRICA	~ 1 Aug 1994	NONE	Release			
					S.AFRICAR	~ Jan 1996	NONE	Capture			
					HOEDSPRUI	~ Jan 1996		Transfer			
					S.AFRICA	~ Feb 1996	NONE	lft			
3062	M	9 Jul 1993	2385	1606	HOEDSPRUI	9 Jul 1993		Birth	Captive Born	KAREL	
					KANCHANAB	3 Apr 1997		lft			
3063	M	9 Jul 1993	2385	1606	HOEDSPRUI	9 Jul 1993		Birth	Captive Born	KEVIN	
					KANCHANAB	3 Apr 1997		lft			
3064	F	9 Jul 1993	2385	1606	HOEDSPRUI	9 Jul 1993		Birth	Captive Born	KATE	00-001D-8022
					TORONTO	6 Dec 1994	30276	Transfer			
						18 May 2004		Death			
					[Death by: Unknown means]						

Complete Studbook as of December 2013

Stud#	Sex	Birth Date	Sire	Dam	Location	Date	LocalID	Event	Birth Origin	Name	Transponder
3065	F	9 Jul 1993	2385	1606	HOEDSPRUI DVURKRALV	9 Jul 1993 5 Feb 1997 21 Nov 2009	_____	Birth Transfer Death	Captive Born	KAREN	00060F439E
						[Death by: Euthanasia (medical) Unknown Unknown (after necropsy)]					
3066	M	16 Jul 1993	1992	1989	MUNSTER WASS BR C OMEGA PAR	16 Jul 1993 19 Feb 2001 1 Oct 2001 10 Sep 2007	21068 GONDAR C001	Birth Transfer Transfer Death	Captive Born	GONDAR	96800000460272
						[Death by: Old age Bury No necropsy planned Necropsy not received]					
3067	F	16 Jul 1993	1992	1989	MUNSTER	16 Jul 1993 30 Nov 1995	21069	Birth Death	Captive Born	SCHARI	
						[Death by: Unknown means]					
3068	F	16 Jul 1993	1992	1989	MUNSTER WASS BR C	16 Jul 1993 1 Dec 1994 11 Jul 1999	21070 ARUSHA	Birth Transfer Death	Captive Born	ARUSHA	
						[Death by: Unknown means]					
3069	M	27 Jul 1993	2268	2264	TSAOBIS AMANILODG	27 Jul 1993 ~ 2006	_____	Birth ltf	Captive Born	NICK	
3070	M	27 Jul 1993	2268	2264	TSAOBIS PRET DW	27 Jul 1993 29 Sep 1996 12 Aug 2002	_____	Birth Transfer Death	Captive Born	MB300	00-0142-1DDB
						[Death by: Unknown means]					
3071	M	27 Jul 1993	2268	2264	TSAOBIS	27 Jul 1993 10 Mar 1994	_____	Birth Death	Captive Born	BLACKIE	
						[Death by: Injury from predator Unknown Cardiovascular Circulatory, secondary]					
3072	M	1 Aug 1993	1466	1470	DVURKRALV	1 Aug 1993 7 Aug 1993	041062	Birth Death	Captive Born	TWENTY	
						[Death by: Other/Unknown Unknown Digestive Nutrition]					
3073	M	2 Aug 1993	2117	2113	PRET DW SINGAPORE	2 Aug 1993 2 Sep 1994 4 Nov 2005	D92577 G2830	Birth Transfer Death	Captive Born	ME026	13A-812C
						[Death by: Unknown means]					

Complete Studbook as of December 2013

Stud#	Sex	Birth Date	Sire	Dam	Location	Date	LocalID	Event	Birth Origin	Name	Transponder
3074	F	2 Aug 1993	2117	2113	PRET DW	2 Aug 1993 30 Jun 1997	D92576	Birth Death	Captive Born	FE025	13A-84BB
											[Death by: Infection associated Unknown Unknown (after necropsy)]
3075	F	2 Aug 1993	2117	2113	PRET DW	2 Aug 1993 28 Jan 1998	D92575	Birth Death	Captive Born	FA234	13A-F9F9
											[Death by: Infection associated Unknown Urinary Unknown after necropsy]
3076	M	2 Aug 1993	2118	2619	PRET DW N S TRADE TOKYOTAMA	2 Aug 1993 21 Jun 1996 22 Jun 1996 4 Dec 2007	D92578 000130 1753	Birth Transfer Transfer Death	Captive Born	MA235	00-0132-E065
											[Death by: Unknown means]
3077	M	2 Aug 1993	2118	2619	PRET DW	2 Aug 1993 18 Sep 1998	D92581	Birth Death	Captive Born	MA238	13A-ED9D
											[Death by: Infection associated Unknown Urinary Unknown after necropsy]
3078	M	2 Aug 1993	2118	2619	PRET DW	2 Aug 1993 24 Jun 1994	D92580	Birth Death	Captive Born	MA237	13A-FBF5
											[Death by: Infection associated Unknown Digestive Bacterial]
3079	F	2 Aug 1993	2118	2619	PRET DW	2 Aug 1993 2 Aug 1999	D92579	Birth Death	Captive Born	FA236	13B-C400
											[Death by: Infection associated Unknown Unknown (after necropsy)]
3080	F	2 Aug 1993	2118	2619	PRET DW SINGAPORE	2 Aug 1993 1 Sep 1994 9 Mar 2000	D92582 G2831	Birth Transfer Death	Captive Born	FA239	13C-1274
											[Death by: Unknown means]
3081	F	2 Aug 1993	2118	2619	PRET DW	2 Aug 1993 17 May 1996	D92583	Birth Death	Captive Born	FA240	13B-E0D2
											[Death by: Other/Unknown Unknown Generalized Unknown after necropsy]
3082	M	4 Aug 1993	2396	1608	HOEDSPRUI KANCHANAB	4 Aug 1993 3 Apr 1997	_____	Birth ltf	Captive Born	TOMOTHY	
3083	F	4 Aug 1993	2396	1608	HOEDSPRUI COLOMBO	4 Aug 1993 11 Nov 1996 2 Jan 2004	_____ 97M096	Birth Transfer Death	Captive Born	TILDA	

Complete Studbook as of December 2013

Stud#	Sex	Birth Date	Sire	Dam	Location	Date	LocalID	Event	Birth Origin	Name	Transponder
[Death by: Other/Unknown Unknown Generalized Unknown after necropsy]											
3084	F	4 Aug 1993	2396	1608	HOEDSPRUI KANCHANAB	4 Aug 1993 3 Apr 1997	_____	Birth ltf	Captive Born	TRUDIE	
3085	F	4 Aug 1993	2396	1608	HOEDSPRUI	4 Aug 1993 23 Nov 1993	_____	Birth Death	Captive Born		
[Death by: Other/Unknown Unknown Respiratory Mechanical abnormality]											
3086	M	18 Aug 1993	2278	1829	OUDTSHORN INDONESIA	18 Aug 1993 18 May 1996 18 May 1996	_____	Birth Transfer Death	Captive Born	RAISHA	00-001E-UBOAT
[Death by: Died in transit Unknown No necropsy planned]											
3087	M	18 Aug 1993	2278	1829	OUDTSHORN BANGKOK KHORAT	18 Aug 1993 26 Jul 1994 10 Dec 1996	78 _____	Birth Transfer ltf	Captive Born	SENSEN	
3088	M	18 Aug 1993	2278	1829	OUDTSHORN	18 Aug 1993 6 Feb 2002	79	Birth Death	Captive Born	ERIK	00 00 10 59 99
[Death by: Euthanasia (medical) Given to an institution: UNKNOWN Urinary Unknown after necropsy]											
3089	M	18 Aug 1993	2278	1829	OUDTSHORN DE PENHA	18 Aug 1993 ~ Oct 1994 16 Mar 1999	77 _____	Birth Transfer Death	Captive Born	KEKI	
[Death by: Unknown means]											
3090	F	18 Aug 1993	2278	1829	OUDTSHORN INDONESIA	18 Aug 1993 18 May 1996 18 May 1996	_____	Birth Transfer Death	Captive Born	ARUSHA	00-001E-0E56
[Death by: Died in transit Unknown No necropsy planned]											
3091	M	19 Aug 1993	2517	2527	MADRID Z	19 Aug 1993 30 Jan 1994	GU27	Birth Death	Captive Born	JOSE	
[Death by: Unknown means]											
3092	M	19 Aug 1993	2517	2527	MADRID Z FUENGIROL	19 Aug 1993 25 Oct 1993	GU29 _____	Birth ltf	Captive Born	CABEZA	
3093	M	19 Aug 1993	2517	2527	MADRID Z LISBON	19 Aug 1993 12 Nov 1993	GU30 2815	Birth Transfer	Captive Born	NADA	00-0011-2A0C

Complete Studbook as of December 2013

Stud#	Sex	Birth Date	Sire	Dam	Location	Date	LocalID	Event	Birth Origin	Name	Transponder
					BRAVA	3 Feb 1999		Transfer			
						~ Nov 2000		Death			
					[Death by: Other/Unknown Bury No necropsy planned]						
3094	F	19 Aug 1993	2517	2527	MADRID Z	19 Aug 1993	GU28	Birth	Captive Born	PEPA	
						28 Jun 1994		Death			
					[Death by: Unknown means]						
3095	F	19 Aug 1993	2517	2527	MADRID Z	19 Aug 1993	GU31	Birth	Captive Born	TRUEBA	98500010770914
					FUENGIROL	25 Oct 1993		Transfer			
					MADRID Z	8 Feb 2000	GU31	Transfer			
					FUENGIROL	14 Feb 2002		Transfer			
					TABERNAS	2 Mar 2004	0001	Transfer			
					TERRA NAT	27 May 2008		ltf			
3096	M	~ May 1993	WILD	WILD	KENYA	8 Oct 1993	NONE	Capture	Wild Born	ROBBIE	
					NAIR ORPH	8 Oct 1993	A54	ltf			
3097	M	2 Sep 1993	2524	1658	MOSCOW	2 Sep 1993	930210	Birth	Captive Born	72	
						22 Sep 1993		Death			
					[Death by: Infection associated Unknown Cardiovascular Unknown after necropsy]						
3098	M	2 Sep 1993	2524	1658	MOSCOW	2 Sep 1993	930211	Birth	Captive Born	73	
						11 Nov 1993		Death			
					[Death by: Infection associated Unknown Cardiovascular Unknown after necropsy]						
3099	M	2 Sep 1993	2524	1658	MOSCOW	2 Sep 1993	930212	Birth	Captive Born	74	
						11 Nov 1993		Death			
					[Death by: Infection associated Unknown Cardiovascular Unknown after necropsy]						
3100	F	2 Sep 1993	2524	1658	MOSCOW	2 Sep 1993	930213	Birth	Captive Born	75	
						12 Nov 1993		Death			
					[Death by: Infection associated Unknown Cardiovascular Unknown after necropsy]						
3101	F	4 Sep 1993	2528	1634	NISHIMURO	4 Sep 1993	306	Birth	Captive Born	KASALIN	
						9 Apr 1994		Death			
					[Death by: Infection associated Unknown Generalized Bacterial]						
3102	M	6 Sep 1993	1138	1463	LA PALMYR	6 Sep 1993	1421	Birth	Captive Born	PALMYRE	G-79BE
					PEAUGRES	4 Nov 1994	C73	Transfer			
					MULHOUSE	16 Aug 2001	M01058	Transfer			

Complete Studbook as of December 2013

Stud#	Sex	Birth Date	Sire	Dam	Location	Date	LocalID	Event	Birth Origin	Name	Transponder
					LISIEUX Z	9 Jul 2002	A02010	Transfer			
					AUNEAU Z	15 Jul 2002	AJ006	Transfer			
					NESLES	1 Jun 2006	A06034	Transfer			
						8 Jun 2006		Death			
					[Death by: Unknown means]						
3103	M	6 Sep 1993	1138	1463	LA PALMYR	6 Sep 1993	1422	Birth	Captive Born		P9D73E
					MONTPELLI	27 Oct 1994	M94006	Transfer			
						12 Sep 1995		Death			
					[Death by: Other/Unknown Unknown Necropsy planned later Necropsy not received]						
3104	F	6 Sep 1993	1138	1463	LA PALMYR	6 Sep 1993	1423	Birth	Captive Born	PIERRETTE	11-CD93
						18 Oct 1995		Death			
					[Death by: Unknown means]						
3105	F	6 Sep 1993	1138	1463	LA PALMYR	6 Sep 1993	1420	Birth	Captive Born	MIETTE	G-7CFB
					HODENHAGN	5 May 1997		Transfer			
						15 Aug 1998		Death			
					[Death by: Anesth/Restraint assoc Incinerate Unknown (after necropsy)]						
3106	M	7 Sep 1993	1576	1700	HUIZEN FD	7 Sep 1993		Birth	Captive Born		
						27 Feb 1994		Death			
					[Death by: Infection associated Unknown Respiratory Viral]						
3107	M	7 Sep 1993	1576	1700	HUIZEN FD	7 Sep 1993		Birth	Captive Born		
						7 Sep 1993		Death			
					[Death by: Stillbirth Unknown Generalized Unknown after necropsy]						
3108	F	7 Sep 1993	1576	1700	HUIZEN FD	7 Sep 1993		Birth	Captive Born		
						26 Feb 1994		Death			
					[Death by: Infection associated Unknown Respiratory Viral]						
3109	F	7 Sep 1993	1576	1700	HUIZEN FD	7 Sep 1993		Birth	Captive Born		
						28 Feb 1994		Death			
					[Death by: Infection associated Unknown Respiratory Viral]						
3110	F	7 Sep 1993	1576	1700	HUIZEN FD	7 Sep 1993		Birth	Captive Born		
						8 Sep 1993		Death			
					[Death by: Infection associated Unknown Generalized Bacterial]						
3111	F	7 Sep 1993	1576	1700	HUIZEN FD	7 Sep 1993		Birth	Captive Born		

Complete Studbook as of December 2013

Stud#	Sex	Birth Date	Sire	Dam	Location	Date	LocalID	Event	Birth Origin	Name	Transponder
						8 Sep 1993		Death			
						[Death by: Infection associated Unknown Generalized Bacterial]					
3112	F	7 Sep 1993	1576	1700	HUIZEN FD	7 Sep 1993		Birth	Captive Born		
						7 Sep 1993		Death			
						[Death by: Stillbirth Unknown Generalized Unknown after necropsy]					
3113	F	13 Sep 1993	1822	2284	OUDTSHORN DE PENHA	13 Sep 1993 ~ Oct 1994	82	Birth ltf	Captive Born	KIMBERLEY	
3114	F	13 Sep 1993	1822	2284	OUDTSHORN VIDEBAEEK	13 Sep 1993 1 Sep 1995 ~ 1997	81 ACJJ02	Birth Transfer Death	Captive Born	SANDY	00-0010-E070
						[Death by: Unknown means]					
3115	F	13 Sep 1993	1822	2284	OUDTSHORN BANGKOK KHORAT	13 Sep 1993 ~ Jul 1994 10 Dec 1996	80	Birth Transfer ltf	Captive Born	CASEY	
3116	?	29 Sep 1993	518	2162	BATTLE CR	29 Sep 1993 30 Sep 1993	0479	Birth Death	Captive Born		
						[Death by: Injury from exhibit mate Unknown No necropsy planned]					
3117	M	30 Sep 1993	1760	1620	WASS BR C SOFIAZ00	30 Sep 1993 16 Jan 1995	UCAZ	Birth ltf	Captive Born	UCAZ	
3118	M	30 Sep 1993	1760	1620	WASS BR C SOFIAZ00	30 Sep 1993 16 Jan 1995	ULYS	Birth ltf	Captive Born	ULYS	
3119	F	30 Sep 1993	1760	1620	WASS BR C MUNSTER	30 Sep 1993 1 Dec 1994 16 Nov 2010	21297	Birth Transfer Death	Captive Born	UKKY	
						[Death by: Unknown means]					
3120	F	30 Sep 1993	1760	1620	WASS BR C VIENNA HERBERSTN LANDAU	30 Sep 1993 22 Sep 1994 18 Apr 1996 10 Jul 1998 23 May 2002	ULAH M856 100100 M00255	Birth Transfer Transfer Transfer Death	Captive Born	ULAH	00-0617-FDA0
						[Death by: Unknown means]					

Complete Studbook as of December 2013

Stud#	Sex	Birth Date	Sire	Dam	Location	Date	LocalID	Event	Birth Origin	Name	Transponder
3121	F	30 Sep 1993	1760	1620	WASS BR C HILVARENB	30 Sep 1993 16 Mar 2006 21 Aug 2010	UNIQUE M93020	Birth Transfer Death	Captive Born	UNIQUE	00-0618-7F18
											[Death by: Other/Unknown Given to an institution: UTRECHT Unknown (after necropsy)]
3122	M	~15 Sep 1993	WILD	WILD	NAMIBIA ZWAR	10 Nov 1993 12 Nov 1993 ~ Jan 1997	NONE	Capture Transfer Death	Wild Born		
											[Death by: Unknown means]
3123	F	~15 Sep 1993	WILD	WILD	NAMIBIA ZWAR	10 Nov 1993 12 Nov 1993 ~ Jan 1997	NONE	Capture Transfer Death	Wild Born		
											[Death by: Unknown means]
3124	M	~ 1 Oct 1993	WILD	WILD	TRANSVAAL HOEDSPRUI	1 Oct 1993 ~ Feb 1994 6 Aug 2002	NONE	Capture Transfer Death	Wild Born	FLEUR DE LYS	
											[Death by: Infection associated Unknown Hemic/Lymph New growths/cancer]
3125	F	4 Oct 1993	2357	2155	BATTLE CR	4 Oct 1993 4 Oct 1993	0480	Birth Death	Captive Born		
											[Death by: Stillbirth Unknown Generalized Unknown after necropsy]
3126	M	7 Oct 1993	2904	2902	VARADAY	7 Oct 1993 7 Oct 1993	NONE	Birth Death	Captive Born	DV 1	
											[Death by: Environ/Behav conditions Unknown Generalized Trauma]
3127	M	7 Oct 1993	2904	2902	VARADAY	7 Oct 1993 7 Oct 1993	NONE	Birth Death	Captive Born	DV 2	
											[Death by: Unknown means]
3128	F	7 Oct 1993	2904	2902	VARADAY	7 Oct 1993 7 Oct 1993	NONE	Birth Death	Captive Born	DV 3	
											[Death by: Environ/Behav conditions Unknown Generalized Trauma]
3129	F	7 Oct 1993	2904	2902	VARADAY	7 Oct 1993 7 Oct 1993	NONE	Birth Death	Captive Born	DV 4	
											[Death by: Environ/Behav conditions Unknown Generalized Trauma]
3130	F	7 Oct 1993	2904	2902	VARADAY	7 Oct 1993	NONE	Birth	Captive Born	DV 5	

Complete Studbook as of December 2013

Stud#	Sex	Birth Date	Sire	Dam	Location	Date	LocalID	Event	Birth Origin	Name	Transponder
						7 Oct 1993		Death			
						[Death by: Environ/Behav conditions Unknown Generalized Trauma]					
3131	M	18 Oct 1993	1760	2195	AMERSFOOR	18 Oct 1993	M1216	Birth	Captive Born	VICKY	
						7 Oct 1995		Death			
						[Death by: Other/Unknown Unknown Generalized Unknown after necropsy]					
3132	M	18 Oct 1993	1760	2195	AMERSFOOR	18 Oct 1993	M1217	Birth	Captive Born	VILOU	
						7 May 1994		Death			
						[Death by: Infection associated Unknown Urinary Trauma]					
3133	M	18 Oct 1993	1760	2195	AMERSFOOR	18 Oct 1993	M1218	Birth	Captive Born	VIP	
					WASS BR C	26 Apr 1995		VIP Transfer			
					MONTPELLI	1 Feb 1996	M96013	Transfer			
						17 Dec 2004		Death			
						[Death by: Unknown means]					
3134	M	18 Oct 1993	1760	2195	AMERSFOOR	18 Oct 1993	M1219	Birth	Captive Born	VITO	
						9 Oct 1995		Death			
						[Death by: Other/Unknown Unknown Generalized Nutrition]					
3135	F	18 Oct 1993	1760	2195	AMERSFOOR	18 Oct 1993	M1220	Birth	Captive Born	VEDETTE	
					WASS BR C	26 Apr 1995	VEDETT	Transfer			
					MUNICH	10 Aug 1996	058011	Transfer			
						15 Oct 2004		Death			
						[Death by: Unknown means]					
3136	M	30 Oct 1993	1619	1739	WASS BR C	30 Oct 1993	WAKU	Birth	Captive Born	WAKU	
					AMERSFOOR	16 Jul 1996	M1754	Transfer			
						13 Sep 2008		Death			
						[Death by: Old age Incinerate No necropsy planned]					
3137	M	30 Oct 1993	1619	1739	WASS BR C	30 Oct 1993	APOLLO	Birth	Captive Born	APOLLO / WAN	
					CAKS R	24 Mar 1994		Transfer			
						13 Sep 2001		Death			
						[Death by: Unknown means]					
3138	M	30 Oct 1993	1619	1739	WASS BR C	30 Oct 1993	WICO	Birth	Captive Born	WICO	
					AMERSFOOR	16 Jul 1996	M1753	Transfer			
						24 May 2007		Death			
						[Death by: Old age Unknown Endocrine Bacterial]					

Complete Studbook as of December 2013

Stud#	Sex	Birth Date	Sire	Dam	Location	Date	LocalID	Event	Birth Origin	Name	Transponder
3139	F	30 Oct 1993	1619	1739	WASS BR C	30 Oct 1993 18 Apr 1994	WAYA	Birth Death	Captive Born	WAYA	
											[Death by: Euthanasia (medical) Unknown Sense organs Mechanical abnormality]
3140	F	30 Oct 1993	1619	1739	WASS BR C	30 Oct 1993 21 Feb 1995	WUPPI	Birth Death	Captive Born	WUPPI	
											[Death by: Euthanasia (medical) Unknown Unknown (after necropsy)]
3141	M	30 Oct 1993	WILD	WILD	NAMIBIA KELLNER	11 Nov 1993 12 Nov 1993 31 Jul 1996	NONE	Capture Transfer Death	Wild Born		
											[Death by: Environ/Behav conditions Unknown Unknown (after necropsy)]
3142	F	30 Oct 1993	WILD	WILD	NAMIBIA KELLNER	11 Nov 1993 12 Nov 1993 31 Jul 1996	NONE	Capture Transfer Death	Wild Born		
											[Death by: Environ/Behav conditions Unknown Unknown (after necropsy)]
3143	?	30 Oct 1993	WILD	WILD	NAMIBIA KELLNER HEIN	11 Nov 1993 12 Nov 1993 14 Nov 1993 15 Nov 1993	NONE	Capture Transfer Transfer Death	Wild Born		
											[Death by: Infection associated Unknown Respiratory Unknown after necropsy]
3144	?	30 Oct 1993	WILD	WILD	NAMIBIA KELLNER	11 Nov 1993 12 Nov 1993 12 Nov 1993	NONE	Capture Transfer Death	Wild Born		
											[Death by: Infection associated Unknown Generalized Unknown after necropsy]
3145	M	5 Nov 1993	1619	2472	WUPPERTAL NURNBERG	5 Nov 1993 19 Oct 1998 19 Jun 2005	93051A M01355	Birth Transfer Death	Captive Born	BALULE	
											[Death by: Unknown means]
3146	M	5 Nov 1993	1619	2472	WUPPERTAL	5 Nov 1993 1 Aug 2005	93051B	Birth Death	Captive Born	BUBULOU	
											[Death by: Euthanasia (medical) Unknown Endocrine Circulatory, secondary]
3147	M	5 Nov 1993	1619	2472	WUPPERTAL VIENNA	5 Nov 1993 22 Sep 1994 22 Sep 2002	93051C M813	Birth Transfer Death	Captive Born	DZOMBO / TOM	

Complete Studbook as of December 2013

Stud#	Sex	Birth Date	Sire	Dam	Location	Date	LocalID	Event	Birth Origin	Name	Transponder
[Death by: Unknown means]											
3148	M	5 Nov 1993	1619	2472	WUPPERTAL VIENNA	5 Nov 1993 22 Sep 1994 5 Jan 2000	93051D	Birth Transfer Death	Captive Born	TSHANGA	
[Death by: Euthanasia (medical) Unknown Unknown (after necropsy)]											
3149	M	5 Nov 1993	1619	2472	WUPPERTAL VIENNA WASS BR C	5 Nov 1993 23 Sep 1994 20 Dec 1994 17 Jan 1997	93051E M812 SAMSON	Birth Transfer Transfer Death	Captive Born	SAMSON	
[Death by: Unknown means]											
3150	M	17 Nov 1993	469	2440	WINSTON	17 Nov 1993 24 Aug 1994	930171	Birth Death	Captive Born	BARTHOLEMEW	
[Death by: Unknown means]											
3151	M	17 Nov 1993	469	2440	WINSTON	17 Nov 1993 11 Apr 1999	930172	Birth Death	Captive Born	QUIGLEY	
[Death by: Infection associated Bury Respiratory Bacterial]											
3152	M	17 Nov 1993	469	2440	WINSTON	17 Nov 1993 18 Nov 1993	930173	Birth Death	Captive Born		
[Death by: Other/Unknown Unknown Generalized Unknown after necropsy]											
3153	neutF	17 Nov 1993	469	2440	WINSTON	17 Nov 1993 29 Sep 2005	930174	Birth Death	Captive Born	MCHUMBA	
[Death by: Unknown means]											
3154	M	21 Nov 1993	1689	1986	FOTA LA PALMYR PEAUGRES SALZBURG	21 Nov 1993 30 Nov 1995 10 Jun 1998 26 Sep 2002 22 Feb 2003	1030 1893 229 1064	Birth Transfer Transfer Transfer Death	Captive Born	FOTA	00-01DC-15E3
[Death by: Other/Unknown Incinerate Urinary Unknown after necropsy]											
3155	F	21 Nov 1993	1689	1986	FOTA DUBLIN EDINBURGH	21 Nov 1993 12 Mar 1996 20 Sep 1996 24 Apr 2000	1031 96M016 96IA02	Birth Transfer Transfer Death	Captive Born	FWP 123 ARUS00 01DB EE00T	
[Death by: Unknown means]											

Complete Studbook as of December 2013

Stud#	Sex	Birth Date	Sire	Dam	Location	Date	LocalID	Event	Birth Origin	Name	Transponder
3156	F	21 Nov 1993	1689	1986	FOTA DUBLIN	21 Nov 1993 12 Mar 1996	1032 96M017	Birth Transfer	Captive Born	FWP 124	00 0133 022DT
					FOTA DUBLIN	15 Jan 1997 10 Jan 2001	1032 96M017	Transfer Transfer			
						8 May 2001		Death			
					[Death by: Euthanasia (medical) Unknown Necropsy planned later Unknown after necropsy]						
3157	F	30 Nov 1993	2444	513	OKLAHOMA	30 Nov 1993 30 Nov 1993	634436	Birth Death	Captive Born		
					[Death by: Unknown means]						
3158	F	30 Nov 1993	2444	513	OKLAHOMA	30 Nov 1993 30 Nov 1993	634435	Birth Death	Captive Born		
					[Death by: Unknown means]						
3159	M	17 Dec 1993	2621	2613	KRAAIFONT	17 Dec 1993 17 Dec 1993 ~ 2005	93M/14 930029	Birth Transfer Death	Captive Born	CHINGA	
					[Death by: Unknown means]						
3160	F	17 Dec 1993	2621	2613	KRAAIFONT	17 Dec 1993 31 Dec 1993	93F/15	Birth Death	Captive Born		
					[Death by: Unknown means]						
3161	?	17 Dec 1993	2621	2613	KRAAIFONT	17 Dec 1993 27 Dec 1993	93U/16	Birth Death	Captive Born		
					[Death by: Unknown means]						
3162	?	17 Dec 1993	2621	2613	KRAAIFONT	17 Dec 1993 27 Dec 1993	93U/17	Birth Death	Captive Born		
					[Death by: Unknown means]						
3163	M	2 Dec 1993	2220	522	DICKERSON ROCKTON LANGLEY	2 Dec 1993 22 Jun 1995 25 Jun 2000 13 Aug 2002	3986 950083 P00004	Birth Transfer Transfer Death	Captive Born	CHASE	
					[Death by: Environ/Behav conditions Bury Generalized Trauma]						
3164	M	2 Dec 1993	2220	522	DICKERSON ROCKTON PRIVATE	2 Dec 1993 22 Jun 1995 24 Apr 2003	3987 950085 NONE	Birth Transfer ltf	Captive Born	BRANSON	

Complete Studbook as of December 2013

Stud#	Sex	Birth Date	Sire	Dam	Location	Date	LocalID	Event	Birth Origin	Name	Transponder
3165	M	2 Dec 1993	2220	522	DICKERSON ROCKTON	2 Dec 1993 22 Jun 1995 14 Feb 2002	3988 950084	Birth Transfer Death	Captive Born	HONTAS	
						[Death by: Other/Unknown Bury Generalized Unknown after necropsy]					
3166	M	2 Dec 1993	2220	522	DICKERSON	2 Dec 1993 1 Mar 1994	3989	Birth Death	Captive Born		
						[Death by: Injury from exhibit mate Unknown Unknown (after necropsy)]					
3167	F	2 Dec 1993	2220	522	DICKERSON KANSASCTY	2 Dec 1993 22 Jun 1995 7 Nov 2006	3990 102656	Birth Transfer Death	Captive Born	MINNIE	00-0124-49F2
						[Death by: Euthanasia (medical) Unknown Unknown (after necropsy)]					
3168	M	20 Dec 1993	MULT	2212	ORANA	20 Dec 1993 26 Sep 2005	93034	Birth Death	Captive Born	MOJA	
						[Death by: Unknown means]					
3169	M	20 Dec 1993	MULT	2212	ORANA	20 Dec 1993 3 Nov 2006	93035	Birth Death	Captive Born	MBILI	
						[Death by: Unknown means]					
3170	M	20 Dec 1993	MULT	2212	ORANA	20 Dec 1993 5 Jul 2007	93036	Birth Death	Captive Born	TATU	
						[Death by: Unknown means]					
3171	F	19 Dec 1993	1723	2212	ORANA	19 Dec 1993 21 Dec 1993	93033	Birth Death	Captive Born	4 DAYS	
						[Death by: Injury from exhibit mate Unknown Generalized Trauma]					
3172	?	28 Dec 1993	1604	1605	KREFELD	28 Dec 1993 31 Dec 1993	710	Birth Death	Captive Born		
						[Death by: Injury from exhibit mate Unknown No necropsy planned]					
3173	M	28 Dec 1993	1604	1605	KREFELD	28 Dec 1993 12 Aug 1995	711	Birth Death	Captive Born		
						[Death by: Anesth/Restraint assoc Unknown Cardiovascular Circulatory, secondary]					
3174	F	28 Dec 1993	1604	1605	KREFELD MAIA	28 Dec 1993 26 Mar 1996 ~ Jan 1997	712	Birth Transfer Death	Captive Born		

Complete Studbook as of December 2013

Stud#	Sex	Birth Date	Sire	Dam	Location	Date	LocalID	Event	Birth Origin	Name	Transponder
[Death by: Unknown means]											
3175	M	28 Dec 1993	1604	1605	KREFELD MAIA	28 Dec 1993 26 Mar 1996	713	Birth ltf	Captive Born		
3176	M	~ May 1993	WILD	WILD	NAMIBIA VOGELIMP GEBAUER NAMIBIA	26 Dec 1993 27 Dec 1993 ~ Mar 1994 ~ 1995	NONE 904 NONE NONE	Capture Transfer Transfer Release	Wild Born		
3177	F	~ May 1993	WILD	WILD	NAMIBIA VOGELIMP GEBAUER NAMIBIA	26 Dec 1993 27 Dec 1993 ~ Mar 1994 ~ 1995	NONE 905 NONE NONE	Capture Transfer Transfer Release	Wild Born		
3178	F	~ May 1993	WILD	WILD	NAMIBIA VOGELIMP GEBAUER NAMIBIA	26 Dec 1993 27 Dec 1993 ~ Mar 1994 ~ 1995	NONE 906 NONE NONE	Capture Transfer Transfer Release	Wild Born		
3179	M	20 Oct 1993	1871	2147	BASEL VERBESSEL OLMENSE	20 Oct 1993 31 Jan 1995 3 May 1995 28 Aug 2001	930617 0Z0105	Birth Transfer Transfer Death	Captive Born	ZWITSER	056098101085037
[Death by: Infection associated Unknown Unknown (after necropsy)]											
3180	M	20 Oct 1993	1871	2147	BASEL	20 Oct 1993 8 Aug 1994	930618	Birth Death	Captive Born		
[Death by: Infection associated Unknown Respiratory Bacterial]											
3181	F	20 Oct 1993	1871	2147	BASEL VERBESSEL	20 Oct 1993 31 Jan 1995	930619	Birth ltf	Captive Born		
3182	F	20 Oct 1993	1871	2147	BASEL PEAUGRES LA PALMYR BARCELONA	20 Oct 1993 18 Jun 1998 16 Jun 2000 28 Jul 2002 15 Jul 2009	930620 254 2782 7989	Birth Transfer Transfer Transfer Death	Captive Born	FRANCESA	0001CE7249
[Death by: Unknown means]											
3183	F	20 Oct 1993	1871	2147	BASEL	20 Oct 1993	930621	Birth	Captive Born	SIDI	

Complete Studbook as of December 2013

Stud#	Sex	Birth Date	Sire	Dam	Location	Date	LocalID	Event	Birth Origin	Name	Transponder
					KRIEG	2 May 1996		ltf			
3184	M	~ 1990	WILD	WILD	NAMIBIA KRAAIFONT	17 Dec 1993 17 Dec 1993 17 Dec 1993 ~ 2002	NONE 93M119 930030	Capture Transfer Transfer Death	Wild Born		00 00 62 47 94T
					[Death by: Unknown means]						
3185	M	~ 1991	WILD	WILD	NAMIBIA KRAAIFONT	17 Dec 1993 17 Dec 1993 17 Dec 1993 ~ 2005	NONE 93M118 930031	Capture Transfer Transfer Death	Wild Born		00001E30A4T
					[Death by: Unknown means]						
3186	?	15 Nov 1993	MULT	504	FOSSILRIM	15 Nov 1993 15 Nov 1993	1086	Birth Death	Captive Born		
					[Death by: Injury from exhibit mate Unknown Unknown (after necropsy)]						
3187	M	~ 1983	WILD	WILD	NAMIBIA LETTENBAU	~ Jan 1984 ~ Feb 1984 ~ 2002	NONE	Capture Transfer Death	Wild Born		
					[Death by: Unknown means]						
3188	M	~ 1985	WILD	WILD	NAMIBIA LETTENBAU	~ Jan 1986 ~ Feb 1986 ~ 2002	NONE	Capture Transfer Death	Wild Born		
					[Death by: Unknown means]						
3189	M	~ 1987	WILD	WILD	NAMIBIA LETTENBAU	~ Jan 1988 ~ Feb 1988 ~ 2002	NONE	Capture Transfer Death	Wild Born		
					[Death by: Unknown means]						
3190	M	~ 1988	WILD	WILD	NAMIBIA LETTENBAU	1 Dec 1993 15 Dec 1993 ~ 2002	NONE	Capture Transfer Death	Wild Born		
					[Death by: Unknown means]						
3191	F	~ 1989	WILD	WILD	NAMIBIA REIMANN	~ Sep 1993 ~ Oct 1993 ~ 2002	NONE NONE	Capture Transfer Death	Wild Born		

Complete Studbook as of December 2013

Stud#	Sex	Birth Date	Sire	Dam	Location	Date	LocalID	Event	Birth Origin	Name	Transponder
[Death by: Unknown means]											
3192	M	~ May 1992	WILD	WILD	NAMIBIA MORRIS K NAMIBIA	~ Nov 1993 ~ Dec 1993 ~ Jan 1997	NONE _____ NONE	Capture Transfer lft	Wild Born	GEPPIE	
3193	F	~ May 1992	WILD13	UNK	LETTENBAU	~ May 1992	_____	Birth lft	Captive Born*		
3194	F	~ May 1992	WILD13	UNK	LETTENBAU	~ May 1992	_____	Birth lft	Captive Born*		
3195	?	~ May 1992	WILD13	UNK	LETTENBAU	~ May 1992 ~ Jun 1992	_____	Birth Death	Captive Born*		
[Death by: Environ/Behav conditions Unknown Unknown (after necropsy)]											
3196	?	~ May 1992	WILD13	UNK	LETTENBAU	~ May 1992 ~ Jun 1992	_____	Birth Death	Captive Born*		
[Death by: Environ/Behav conditions Unknown Unknown (after necropsy)]											
3197	M	~ Feb 1993	WILD	3191	NAMIBIA REIMANN	~ Sep 1993 ~ Oct 1993 ~ Dec 1993	NONE NONE	Capture Transfer Death	Wild Born		
[Death by: Unknown means]											
3198	M	~ Jun 1993	WILD	WILD	NAMIBIA NEBE	1 Sep 1993 30 Sep 1993 10 Jan 1996	NONE NONE	Capture Transfer Death	Wild Born	MAXIE	
[Death by: Malicious destruction Unknown Generalized Trauma]											
3199	M	~ Aug 1993	WILD	WILD	NAMIBIA MORRIS K NAMIBIA	10 Oct 1993 20 Oct 1993 1 Jan 1997	NONE _____ NONE	Capture Transfer lft	Wild Born	DUMA	
3200	F	~ 1986	WILD	WILD	NAMIBIA LETTENBAU	~ 1 Jan 1994 15 Jan 1994 ~ 2002	NONE _____ _____	Capture Transfer Death	Wild Born		
[Death by: Unknown means]											
3201	M	~ Jan 1989	WILD	WILD	NAMIBIA LETTENBAU	20 May 1994 21 May 1994 ~ 2002	NONE _____ _____	Capture Transfer Death	Wild Born		
[Death by: Unknown means]											

Complete Studbook as of December 2013

Stud#	Sex	Birth Date	Sire	Dam	Location	Date	LocalID	Event	Birth Origin	Name	Transponder
3202	M	~ Jan 1989	WILD	WILD	NAMIBIA LETTENBAU	20 May 1994 21 May 1994 ~ 2002	NONE	Capture Transfer Death	Wild Born		
											[Death by: Unknown means]
3203	M	1 Jan 1989	WILD	WILD	NAMIBIA LETTENBAU	20 May 1994 21 May 1994 ~ 2002	NONE	Capture Transfer Death	Wild Born		
											[Death by: Unknown means]
3204	F	1 Jan 1992	WILD	WILD	NAMIBIA MORRIS K NAMIBIA	25 Jan 1994 24 Apr 1994 ~ Jan 1997	NONE NONE	Capture Transfer lft	Wild Born		
3205	M	1 Jan 1992	WILD	WILD	NAMIBIA MORRIS K NAMIBIA	25 Jan 1994 24 Apr 1994 ~ Jan 1997	NONE NONE	Capture Transfer lft	Wild Born		
3206	M	5 Mar 1994	WILD	WILD	NAMIBIA NEL	5 Mar 1994 5 Mar 1994	NONE NONE	Capture lft	Wild Born	KLINKIE	
3207	M	5 Mar 1994	WILD	WILD	NAMIBIA NEL	5 Mar 1994 5 Mar 1994 12 Mar 1994	NONE NONE	Capture Transfer Death	Wild Born		
											[Death by: Other/Unknown Unknown Musculoskeletal Trauma]
3208	F	5 Mar 1994	WILD	WILD	NAMIBIA NEL	5 Mar 1994 5 Mar 1994	NONE NONE	Capture lft	Wild Born	CINDY	
3209	F	5 Mar 1994	WILD	WILD	NAMIBIA NEL	5 Mar 1994 5 Mar 1994	NONE NONE	Capture lft	Wild Born		
3210	F	5 Mar 1994	WILD	WILD	NAMIBIA NEL	5 Mar 1994 5 Mar 1994 19 Mar 1994	NONE NONE	Capture Transfer Death	Wild Born		
											[Death by: Infection associated Unknown Respiratory Viral]
3211	F	~ 1978	WILD	WILD	NAMIBIA HEIDELBRG	~ 1980 30 Jun 1980 4 Feb 1999	NONE 900171	Capture Transfer Death	Wild Born		
											[Death by: Infection associated Unknown Generalized Bacterial]

Complete Studbook as of December 2013

Stud#	Sex	Birth Date	Sire	Dam	Location	Date	LocalID	Event	Birth Origin	Name	Transponder
3212	F	~ 1989	WILD	WILD	NAMIBIA NEL	5 Jun 1994 6 Jun 1994 ~ 2002	NONE NONE	Capture Transfer Death	Wild Born		
											[Death by: Unknown means]
3213	F	18 Mar 1990	WILD	WILD	NAMIBIA WILKINSON PRET DW KRAAIFONT	18 Mar 1990 ~ 1993 17 Mar 1994 19 Dec 2000 ~ 2005	NONE NONE D92598	Capture Transfer Transfer Transfer Death	Wild Born	FA246	00-0062-15F9
											[Death by: Unknown means]
3214	F	18 Mar 1990	WILD	WILD	NAMIBIA WILKINSON PRET DW KRAAIFONT	18 Mar 1990 ~ 1993 17 Mar 1994 19 Dec 2000 ~ 2005	NONE NONE D92597	Capture Transfer Transfer Transfer Death	Wild Born	FA245	00-013A-E98D
											[Death by: Unknown means]
3215	F	29 Oct 1992	1466	1470	DVURKRALV	29 Oct 1992 29 Oct 1992	041061	Birth Death	Captive Born	VC19	
											[Death by: Stillbirth Unknown Unknown (after necropsy)]
3216	M	22 Feb 1994	UNK	2169	NISHIMURO	22 Feb 1994 13 Jan 1997	307	Birth Death	Captive Born	TAKAO	
											[Death by: Environ/Behav conditions Unknown Endocrine Unknown after necropsy]
3217	F	22 Feb 1994	UNK	2169	NISHIMURO	22 Feb 1994 18 Oct 1996	308	Birth Death	Captive Born	KII	
											[Death by: Infection associated Unknown Unknown (after necropsy)]
3218	F	22 Feb 1994	UNK	2169	NISHIMURO	22 Feb 1994 15 May 1998	309	Birth Death	Captive Born	SHIRARA	
											[Death by: Infection associated Unknown Unknown (after necropsy)]
3219	F	17 Apr 1994	2161	1606	HOEDSPRUI PRAHA	17 Apr 1994 6 Feb 1997 9 Nov 2007	970018	Birth Transfer Death	Captive Born	DOLLY	00060F3316
											[Death by: Unknown means]
3220	F	17 Apr 1994	2161	1606	HOEDSPRUI	17 Apr 1994		Birth	Captive Born	PETRO	

Complete Studbook as of December 2013

Stud#	Sex	Birth Date	Sire	Dam	Location	Date	LocalID	Event	Birth Origin	Name	Transponder
						14 Sep 1995		Death			
						[Death by: Environ/Behav conditions	Unknown	Digestive Nutrition]			
3221	F	19 Apr 1994	2399	2401	HOEDSPRUI	19 Apr 1994	_____	Birth	Captive Born	NADIA	
						14 Sep 1995		Death			
						[Death by: Environ/Behav conditions	Unknown	Digestive Nutrition]			
3222	M	20 Apr 1994	2413	1856	HIMEJI-SH	20 Apr 1994	HC94	Birth	Captive Born	ABEL	
						19 Nov 1997		Death			
						[Death by: Infection associated	Unknown	Urinary Unknown after necropsy]			
3223	M	20 Apr 1994	2413	1856	HIMEJI-SH	20 Apr 1994	HC95	Birth	Captive Born	KEIN	
					JAKARTA	17 Apr 1997	_____	lft			
3224	F	20 Apr 1994	2413	1856	HIMEJI-SH	20 Apr 1994	HC96	Birth	Captive Born	SAKURA	
						22 May 1997		Death			
						[Death by: Infection associated	Unknown	Urinary Unknown after necropsy]			
3225	F	20 Apr 1994	2413	1856	HIMEJI-SH	20 Apr 1994	HC97	Birth	Captive Born	MAI	
						10 Jan 1999		Death			
						[Death by: Infection associated	Unknown	Urinary Unknown after necropsy]			
3226	M	22 Apr 1994	2521	1625	HOEDSPRUI	22 Apr 1994	_____	Birth	Captive Born	SAMUEL	
						14 Sep 1995		Death			
						[Death by: Environ/Behav conditions	Unknown	Digestive Nutrition]			
3227	F	22 Apr 1994	2521	1625	HOEDSPRUI	22 Apr 1994	_____	Birth	Captive Born	SANDY	
						22 Apr 1994		Death			
						[Death by: Infection associated	Unknown	Respiratory Bacterial]			
3228	F	22 Apr 1994	2521	1625	HOEDSPRUI	22 Apr 1994	_____	Birth	Captive Born	SALLY	
						14 Sep 1995		Death			
						[Death by: Environ/Behav conditions	Unknown	Digestive Nutrition]			
3229	F	27 Apr 1994	1391	1607	NISHIMURO	27 Apr 1994	_____	Birth	Captive Born		
						29 Apr 1994		Death			
						[Death by: Environ/Behav conditions	Unknown	Generalized Metabolism]			
3230	M	3 May 1994	1822	2285	OUDTSHORN	3 May 1994	1321	Birth	Captive Born	ZEALAND	00-0010-4C11
					INDONESIA	18 May 1996	_____	Transfer			
						18 May 1996		Death			

Complete Studbook as of December 2013

Stud#	Sex	Birth Date	Sire	Dam	Location	Date	LocalID	Event	Birth Origin	Name	Transponder
3240	F	9 May 1994	2127	2356	PRET DW PRETORIA VIENNA	9 May 1994 18 Nov 1994 1 Dec 1994 17 Mar 2010	D92607 904676 M831	Birth Transfer Transfer Death	Captive Born	MONA	00-0097-1F15
					[Death by: Unknown means]						
3242	?	20 May 1994	UNK	2613	KRAAIFONT	20 May 1994 20 May 1994	_____	Birth Death	Captive Born		
					[Death by: Stillbirth Unknown No necropsy planned]						
3243	F	22 May 1994	2118	2616	PRET DW AMMAN K	22 May 1994 20 Nov 1994 ~ 2003	D92608 NONE	Birth Transfer Death	Captive Born	FA253	00-0071-5BF4
					[Death by: Injury from exhibit mate Unknown Hemic/Lymph New growths/cancer]						
3244	F	22 May 1994	2118	2616	PRET DW AMMAN K	22 May 1994 20 Nov 1994	D92609 NONE	Birth ltf	Captive Born	FA254	00-00F6-AA9A
3245	M	28 May 1994	576	1939	PHOENIX HOGLE	28 May 1994 11 Sep 1996 7 Dec 2005	7091 960166	Birth Transfer Death	Captive Born	WAKATI	
					[Death by: Unknown means]						
3246	M	28 May 1994	576	1939	PHOENIX HOGLE	28 May 1994 11 Sep 1996 12 Dec 2004	7092 960167	Birth Transfer Death	Captive Born	IMANI MEA	
					[Death by: Euthanasia (medical) Incinerate Generalized Metabolism]						
3247	M	15 Jun 1994	2528	1682	NISHIMURO	15 Jun 1994 16 Jul 1999	315	Birth Death	Captive Born	VIGARE	
					[Death by: Unknown means]						
3248	M	15 Jun 1994	2528	1682	NISHIMURO	15 Jun 1994 30 Sep 1997	316	Birth Death	Captive Born	ZAMBIRI	
					[Death by: Infection associated Unknown Urinary Unknown after necropsy]						
3249	F	15 Jun 1994	2528	1682	NISHIMURO	15 Jun 1994 5 Apr 1998	317	Birth Death	Captive Born	SARAFINA	
					[Death by: Unknown means]						
3250	F	15 Jun 1994	2528	1682	NISHIMURO	15 Jun 1994	318	Birth	Captive Born	BARELY	

Complete Studbook as of December 2013

Stud#	Sex	Birth Date	Sire	Dam	Location	Date	LocalID	Event	Birth Origin	Name	Transponder
						23 Oct 1998		Death			
						[Death by: Infection associated Unknown		Urinary Unknown after necropsy]			
3251	M	~ Jan 1993	WILD	WILD	NAMIBIA NEL	~ Sep 1994 ~ Sep 1994	NONE NONE	Capture lft	Wild Born		
3252	M	~ Jan 1993	WILD	WILD	NAMIBIA NEL	~ Sep 1994 ~ Sep 1994	NONE NONE	Capture lft	Wild Born		
3253	F	~ Jan 1993	WILD	WILD	NAMIBIA NEL	~ Sep 1994 ~ Sep 1994	NONE NONE	Capture lft	Wild Born		
3254	F	~ Jan 1993	WILD	WILD	NAMIBIA NEL	~ Sep 1994 ~ Sep 1994	NONE NONE	Capture lft	Wild Born		
3255	M	~ 1991	WILD	WILD	NAMIBIA VOIGTS	~ Jan 1994 28 Jan 1994	NONE NONE	Capture lft	Wild Born	ALTE	
3256	F	~ 1991	WILD	WILD	NAMIBIA VOIGTS	~ Jan 1994 28 Jan 1994	NONE NONE	Capture lft	Wild Born	CHEEKY	
3257	M	5 Mar 1994	1556	1684	MARWELL	5 Mar 1994 9 Mar 1994	2522	Birth Death	Captive Born	M23	
						[Death by: Unknown means]					
3258	M	5 Mar 1994	1556	1684	MARWELL	5 Mar 1994 18 Mar 1994	2524	Birth Death	Captive Born	M24	
						[Death by: Unknown means]					
3259	F	5 Mar 1994	1556	1684	MARWELL	5 Mar 1994 18 Mar 1994	2523	Birth Death	Captive Born	F18	
						[Death by: Unknown means]					
3260	F	~ May 1994	WILD	WILD	SOMALIA PARIS ZOO LA PALMYR PARIS ZOO	1 Jun 1994 14 Sep 1994 11 Jul 1996 17 Jun 1997 18 Sep 1997	NONE Z94271 1987 Z94271	Capture Transfer Transfer Transfer Death	Wild Born	CHAN-MARIN	
						[Death by: Unknown means]					
3261	M	26 May 1994	2730	2729	AFRICAT	26 May 1994	_____	Birth	Captive Born	DEKE	

Complete Studbook as of December 2013

Stud#	Sex	Birth Date	Sire	Dam	Location	Date	LocalID	Event	Birth Origin	Name	Transponder
						6 Mar 2004		Death			
						[Death by: Unknown means]					
3262	F	26 May 1994	2730	2729	AFRICAT	26 May 1994 ????	AJ19	Birth Death	Captive Born	CONCHITA	0001449CC2T
						[Death by: Unknown means]					
3263	?	26 May 1994	2730	2729	AFRICAT	26 May 1994 31 May 1994	_____	Birth Death	Captive Born		
						[Death by: Unknown means]					
3264	M	22 Jun 1994	2117	2101	PRET DW	22 Jun 1994 11 May 1999	D92610	Birth Death	Captive Born	ME028	00-0019-9FFA
						[Death by: Unknown means]					
3265	F	22 Jun 1994	2117	2101	PRET DW	22 Jun 1994 17 Aug 2000	D92611	Birth Death	Captive Born	FE029	00-0019-9FA5
						[Death by: Unknown means]					
3266	?	23 Jun 1994	1556	1684	MARWELL	23 Jun 1994 28 Jun 1994	2640	Birth Death	Captive Born	GP NO:46	
						[Death by: Unknown means]					
3267	?	23 Jun 1994	1556	1684	MARWELL	23 Jun 1994 28 Jun 1994	2641	Birth Death	Captive Born	GP NO:47	
						[Death by: Unknown means]					
3268	?	23 Jun 1994	1556	1684	MARWELL	23 Jun 1994 28 Jun 1994	2642	Birth Death	Captive Born	GP NO:48	
						[Death by: Unknown means]					
3269	?	23 Jun 1994	1556	1684	MARWELL	23 Jun 1994 29 Aug 1994	2643	Birth Death	Captive Born	GP NO:49	
						[Death by: Unknown means]					
3270	?	23 Jun 1994	1556	1684	MARWELL	23 Jun 1994 28 Jun 1994	2644	Birth Death	Captive Born	GP NO:50	
						[Death by: Unknown means]					
3271	?	23 Jun 1994	1556	1684	MARWELL	23 Jun 1994 1 Jul 1994	2659	Birth Death	Captive Born	GP NO:51	

Complete Studbook as of December 2013

Stud#	Sex	Birth Date	Sire	Dam	Location	Date	LocalID	Event	Birth Origin	Name	Transponder
[Death by: Unknown means]											
3272	F	8 Aug 1994	1391	1607	NISHIMURO	8 Aug 1994 20 Oct 1995	324	Birth Death	Captive Born	SCARET	
[Death by: Unknown means]											
3273	F	8 Aug 1994	1391	1607	NISHIMURO	8 Aug 1994 29 Sep 1997	325	Birth Death	Captive Born	PATRA	
[Death by: Infection associated Unknown Respiratory Unknown after necropsy]											
3274	F	8 Aug 1994	1391	1607	NISHIMURO	8 Aug 1994 25 Oct 2001	326	Birth Death	Captive Born	STANLY	
[Death by: Infection associated Unknown Urinary Unknown after necropsy]											
3275	M	9 Sep 1994	1576	1700	HUIZEN FD OLMENSE HUIZEN FD VALBREMBO	9 Sep 1994 1 Jan 1996 ~ 1997 5 Mar 1997 20 May 2000	_____	Birth Transfer Transfer Transfer Death	Captive Born	TIMBA	
[Death by: Unknown means]											
3276	M	9 Sep 1994	1576	1700	HUIZEN FD OLMENSE	9 Sep 1994 12 Oct 2000 10 May 2009	_____	Birth Transfer Death	Captive Born	ONAR	985100004849438
[Death by: Unknown means]											
3277	M	9 Sep 1994	1576	1700	HUIZEN FD OLMENSE HUIZEN FD	9 Sep 1994 ~ Jan 1996 ~ Jun 1996	_____	Birth Transfer lft	Captive Born	NANGA	
3278	M	9 Sep 1994	1576	1700	HUIZEN FD	9 Sep 1994 2 Oct 1994	_____	Birth Death	Captive Born		
[Death by: Environ/Behav conditions Unknown Unknown (after necropsy) Mechanical abnormality]											
3279	F	9 Sep 1994	1576	1700	HUIZEN FD GREULICH MONTPELLI	9 Sep 1994 ~ 1 Oct 1995 31 Mar 2000 11 Sep 2002	_____	Birth Transfer Transfer Death	Captive Born	DUMA	
[Death by: Unknown means]											
3280	F	9 Sep 1994	1576	1700	HUIZEN FD	9 Sep 1994	_____	Birth	Captive Born		

Complete Studbook as of December 2013

Stud#	Sex	Birth Date	Sire	Dam	Location	Date	LocalID	Event	Birth Origin	Name	Transponder
						9 Sep 1994		Death			
						[Death by: Unknown means]					
3281	M	15 Sep 1994	2153	565	SD-WAP	15 Sep 1994	694569	Birth	Captive Born	MANDELA	
						8 Nov 1995		Death			
						[Death by: Unknown means]					
3282	F	15 Sep 1994	2153	565	SD-WAP	15 Sep 1994	694570	Birth	Captive Born		
					SANDIEGOZ	30 Sep 1994	694570	Transfer			
						30 Sep 1994		Death			
						[Death by: Infection associated Unknown Respiratory Bacterial]					
3283	M	20 Sep 1994	1138	1463	LA PALMYR	20 Sep 1994	1655	Birth	Captive Born	CLAUDIUS	22-8562
					PARIS ZOO	11 Jul 1996	Z96103	Transfer			
					OMEGA PAR	27 Nov 2003	C003	Transfer			
						8 Feb 2006		Death			
						[Death by: Unknown means]					
3284	M	20 Sep 1994	1138	1463	LA PALMYR	20 Sep 1994	1656	Birth	Captive Born	YSENGRIN	RAB0000 125 692
					FONTAINE	8 Jul 1996	67AJ11	Transfer			
					BARCELONA	28 Jul 2002	7988	Transfer			
						19 Feb 2009		Death			
						[Death by: Euthanasia (medical) Unknown Musculoskeletal Mechanical abnormality]					
3285	F	20 Sep 1994	1138	1463	LA PALMYR	20 Sep 1994	1653	Birth	Captive Born	FANNY	00 0022 7E24
					PEAUGRES	20 Sep 2000	495	Transfer			
					LA PALMYR	21 Dec 2001	1653	Transfer			
					THOIRY	11 Nov 2006	A6159	Transfer			
						12 May 2009		Death			
						[Death by: Euthanasia (medical) Incinerate Generalized Unknown after necropsy]					
3286	F	20 Sep 1994	1138	1463	LA PALMYR	20 Sep 1994	1654	Birth	Captive Born	RINA	125045
					PEAUGRES	16 Jun 2000	494	Transfer			
						6 Feb 2006		Death			
						[Death by: Unknown means]					
3287	M	23 Sep 1994	2268	2264	TSAOBIS	23 Sep 1994		Birth	Captive Born	MB301	00-012C-648D
					PRET DW	20 Jun 1996	D92777	Transfer			
					MOSCOW	4 Apr 1999	990045	Transfer			
						19 Aug 2001		Death			
						[Death by: Infection associated Rendered Unknown (after necropsy)]					

Complete Studbook as of December 2013

Stud#	Sex	Birth Date	Sire	Dam	Location	Date	LocalID	Event	Birth Origin	Name	Transponder
3288	M	23 Sep 1994	2268	2264	TSAOBIS PRET DW	23 Sep 1994 20 Jun 1996 16 Dec 2002	_____	Birth Transfer Death	Captive Born	MB302	00-013E-1E07
								[Death by: Infection associated Rendered Urinary Unknown after necropsy]			
3289	F	23 Sep 1994	2268	2264	TSAOBIS AMANILOGD	23 Sep 1994 ~ 2006	_____	Birth Transfer	Captive Born	NANUSHKA	
3290	M	24 Sep 1994	2278	2284	OUDTSHORN INDONESIA	24 Sep 1994 18 May 1996 18 May 1996	_____	Birth Transfer Death	Captive Born	MORITZ	00-0010-F40B
								[Death by: Died in transit Unknown No necropsy planned]			
3291	M	24 Sep 1994	2278	2284	OUDTSHORN SAO PAULO	24 Sep 1994 30 May 1996 15 Apr 2005	1318 22597	Birth Transfer Death	Captive Born	NALA	00-001F-56C5T
								[Death by: Euthanasia (medical) Unknown Unknown (after necropsy)]			
3292	M	24 Sep 1994	2278	2284	OUDTSHORN UARAB EM	24 Sep 1994 ~ Jun 1995	86	Birth ltf	Captive Born	SARABI	
3293	M	24 Sep 1994	2278	2284	OUDTSHORN	24 Sep 1994 25 Sep 1994	85	Birth Death	Captive Born	CAZNO / MORI	
								[Death by: Injury from exhibit mate Unknown Unknown (after necropsy)]			
3294	M	1 Oct 1994	UNK	2360	NURNBERG	1 Oct 1994 18 Oct 1995	M00780	Birth Death	Captive Born	ERONGO	
								[Death by: Euthanasia (medical) Unknown Nervous Unknown after necropsy]			
3295	M	1 Oct 1994	UNK	2360	NURNBERG	1 Oct 1994 5 Jul 1995	M00781	Birth Death	Captive Born	KAOKO	
								[Death by: Euthanasia (medical) Unknown Nervous Unknown after necropsy]			
3296	M	1 Oct 1994	UNK	2360	NURNBERG	1 Oct 1994 18 Oct 1995	M00782	Birth Death	Captive Born	GIBEON	
								[Death by: Euthanasia (medical) Unknown Nervous Unknown after necropsy]			
3297	F	1 Oct 1994	UNK	2360	NURNBERG	1 Oct 1994 8 Aug 1995	M00783	Birth Death	Captive Born	CALVINIA	
								[Death by: Euthanasia (medical) Unknown Nervous Unknown after necropsy]			

Complete Studbook as of December 2013

Stud#	Sex	Birth Date	Sire	Dam	Location	Date	LocalID	Event	Birth Origin	Name	Transponder
3298	F	1 Oct 1994	UNK	2360	NURNBERG	1 Oct 1994 31 Dec 1995	M00784	Birth Death	Captive Born	TUGELA	
[Death by: Other/Unknown Unknown Urinary Unknown after necropsy]											
3299	neutM	6 Oct 1994	505	504	FOSSILRIM KNOXVILLE	6 Oct 1994 29 Apr 1995 31 May 2011	1088 1657	Birth Transfer Death	Captive Born	EMMETT	0001239591
[Death by: Euthanasia (medical) Given to an institution: Unknown (after necropsy)]											
3300	F	6 Oct 1994	505	504	FOSSILRIM KNOXVILLE MEMPHIS KNOXVILLE	6 Oct 1994 29 Apr 1995 5 Nov 2002 24 May 2004 21 Sep 2007	1089 1658 20889 1658	Birth Transfer Transfer Transfer Death	Captive Born	KELLY / KELL00-0124-36FD	
[Death by: Unknown means]											
3301	F	6 Oct 1994	505	504	FOSSILRIM KNOXVILLE	6 Oct 1994 29 Apr 1995 13 May 2010	1090 1659	Birth Transfer Death	Captive Born	KALERA	00-0133-2A88
[Death by: Euthanasia (medical) Given to an institution: Generalized New growths/cancer]											
3302	M	18 Oct 1994	465	432	FOSSILRIM PHOENIX RIO GRAND SANDIEGOZ SD-WAP SANDIEGOZ	18 Oct 1994 9 May 1996 2 Aug 2000 26 Apr 2004 28 May 2004 30 Jan 2007	1091 7835 M00022 504070 504070	Birth Transfer Transfer Transfer Transfer Death	Captive Born	WHOOPIE	00064CE592
[Death by: Unknown means]											
3303	M	18 Oct 1994	465	432	FOSSILRIM PHOENIX NZIP-WASH	18 Oct 1994 10 May 1996 15 Oct 1998 5 Dec 2002	1092 7836 113355	Birth Transfer Transfer Death	Captive Born	BIKITA	00-0132-CECE
[Death by: Euthanasia (medical) Incinerate Generalized Unknown after necropsy]											
3304	M	18 Oct 1994	465	432	FOSSILRIM PHOENIX NZIP-WASH	18 Oct 1994 9 May 1996 15 Oct 1998 8 Dec 2004	1093 7837 113356	Birth Transfer Transfer Death	Captive Born	AMADI	00-0133-65FF
[Death by: Euthanasia (medical) Mounted or Preserved: NZIP-WASH Generalized Unknown after necropsy]											

Complete Studbook as of December 2013

Stud#	Sex	Birth Date	Sire	Dam	Location	Date	LocalID	Event	Birth Origin	Name	Transponder
3305	M	18 Oct 1994	465	432	FOSSILRIM PHOENIX RIO GRAND	18 Oct 1994 10 May 1996 2 Sep 2000 13 Oct 2002	1094 7838 M00023	Birth Transfer Transfer Death	Captive Born	POINDEXTER	00-01BB-E027
[Death by: Other/Unknown Incinerate Generalized Unknown after necropsy]											
3306	F	18 Oct 1994	465	432	FOSSILRIM PHOENIX	18 Oct 1994 9 May 1996 14 Jan 2005	1095 7839	Birth Transfer Death	Captive Born	MADONNA	00-0132-D1C1
[Death by: Euthanasia (medical) Unknown Unknown (after necropsy)]											
3307	F	18 Oct 1994	465	432	FOSSILRIM CALDWELL	18 Oct 1994 16 Feb 1996 24 Jan 2007	1096 003711	Birth Transfer Death	Captive Born	STEVIE	00-01BE-8FE1
[Death by: Unknown means]											
3308	M	31 Oct 1994	2305	1829	OUDTSHORN EICHBERG BAYRAMOGL	31 Oct 1994 6 May 1996 28 Jul 2003 6 Aug 2006	_____	Birth Transfer Transfer Death	Captive Born	NORSE	00-0010-4L0F
[Death by: Self-inflicted injuries Bury Generalized Trauma Necropsy not received]											
3309	M	31 Oct 1994	2305	1829	OUDTSHORN EICHBERG	31 Oct 1994 ~ Jun 1995 1 Jan 2011	89	Birth Transfer lft	Captive Born	MUFASA / NOR	
3310	M	31 Oct 1994	2305	1829	OUDTSHORN	31 Oct 1994 2 Nov 1994	87	Birth Death	Captive Born	RAFIKI	
[Death by: Infection associated Unknown Respiratory Unknown after necropsy]											
3311	F	31 Oct 1994	2305	1829	OUDTSHORN UARAB EM	31 Oct 1994 ~ Jun 1995	88	Birth lft	Captive Born	CAS	
3312	M	5 Nov 1994	469	2440	WINSTON METRORICH	5 Nov 1994 23 Jul 1996 30 Mar 1999	940215	Birth Transfer Death	Captive Born	ZACHARIAH	
[Death by: Other/Unknown Unknown Cardiovascular Metabolism]											
3313	M	5 Nov 1994	469	2440	WINSTON METRORICH	5 Nov 1994 23 Jul 1996 21 Sep 2005	940216	Birth Transfer Death	Captive Born	LEVI	

Complete Studbook as of December 2013

Stud#	Sex	Birth Date	Sire	Dam	Location	Date	LocalID	Event	Birth Origin	Name	Transponder
					PALM DES	6 Feb 1996	496008	Transfer			
					SD-WAP	14 Mar 2003	603063	Transfer			
					PALM DES	10 Mar 2005	496008	Transfer			
						2 Feb 2012		Death			
					[Death by: Old age Incinerate Unknown (after necropsy)]						
3324	neutM	16 Nov 1994	MULT	585	FOSSILRIM	16 Nov 1994	1098	Birth	Captive Born	MAMIE	00-0132-3984
					PALM DES	6 Feb 1996	496006	Transfer			
						17 Dec 2006		Death			
					[Death by: Euthanasia (medical) Incinerate Hemic/Lymph Unknown after necropsy]						
3325	M	21 Nov 1994	1820	1824	OUDTSHORN	21 Nov 1994	91	Birth	Captive Born	SHAZA	00-001F-6C56
					BUENOSAIR	1 Jan 1996	1035	Transfer			
						4 Aug 2005		Death			
					[Death by: Unknown means]						
3326	F	21 Nov 1994	1820	1824	OUDTSHORN	21 Nov 1994	90	Birth	Captive Born	MILLY / SHIN00	00 1E 15 35T
					EICHBERG	~ Jan 1995		Transfer			
					BAYRAMOGL	28 Jul 2003	M00874	Transfer			
						29 Nov 2004		Death			
					[Death by: Self-inflicted injuries Mounted or Preserved: UNKNOWN No necropsy planned Necropsy not received]						
3327	F	21 Nov 1994	1820	1824	OUDTSHORN	21 Nov 1994	1322	Birth	Captive Born	NEESHA	00-001E-0E10
					INDONESIA	18 May 1996		Transfer			
						18 May 1996		Death			
					[Death by: Died in transit Unknown No necropsy planned]						
3328	F	21 Nov 1994	1820	1824	OUDTSHORN	21 Nov 1994		Birth	Captive Born	SHINZI	00-001E-3F36T
					INDONESIA	18 May 1996		Transfer			
						18 May 1996		Death			
					[Death by: Died in transit Unknown No necropsy planned]						
3329	M	26 Nov 1994	1992	1989	MUNSTER	26 Nov 1994	21309	Birth	Captive Born	MASSAI	968000005382736
					ROSTOCK	3 Oct 1995	1492	Transfer			
					HODENHAGN	14 Jan 2004		Transfer			
					ROSTOCK	27 Apr 2004	1492	Transfer			
						30 Mar 2011		Death			
					[Death by: Unknown means]						
3330	F	26 Nov 1994	1992	1989	MUNSTER	26 Nov 1994	21310	Birth	Captive Born	AKBARI	
					ROSTOCK	3 Oct 1995	1493	Transfer			

Complete Studbook as of December 2013

Stud#	Sex	Birth Date	Sire	Dam	Location	Date	LocalID	Event	Birth Origin	Name	Transponder
						15 Jul 2002		Death			
						[Death by: Other/Unknown Given to an institution: VET.AMT		Respiratory Unknown after necropsy]			
3331	F	26 Nov 1994	1992	1989	MUNSTER	26 Nov 1994	21311	Birth	Captive Born	NAMIBI	
					ROSTOCK	3 Oct 1995	1494	Transfer			
						24 Oct 1996		Death			
						[Death by: Other/Unknown Unknown Unknown (after necropsy) Toxicity]					
3332	F	~ 1990	WILD	WILD	NAMIBIA	~ Dec 1994	NONE	Capture	Wild Born	SALOME	
					HOEDSPRUI	~ Dec 1994		Transfer			
						~ Jan 2004		Death			
						[Death by: Other/Unknown Unknown Generalized Unknown after necropsy]					
3333	M	~ Jan 1994	WILD	WILD	S.AFRICAR	~ Dec 1994	NONE	Capture	Wild Born	HENRY	
					HOEDSPRUI	~ Dec 1994		Transfer			
					S.AFRICA	~ Dec 2004		ltf			
3334	M	~ Jan 1994	WILD	WILD	S.AFRICAR	~ Dec 1994	NONE	Capture	Wild Born	HAROLD	
					HOEDSPRUI	~ Dec 1994		Transfer			
					NATAL	13 Mar 1996		Release			
3335	F	~ Jan 1994	WILD	WILD	S.AFRICAR	~ Dec 1994	NONE	Capture	Wild Born	HESTER	
					HOEDSPRUI	~ Dec 1994		Transfer			
					S.AFRICA	~ Jan 2004	NONO	Release			
3336	M	~ Apr 1994	WILD	WILD	S.AFRICAR	~ Dec 1994	NONE	Capture	Wild Born	GUSTAV	
					HOEDSPRUI	~ Dec 1994		Transfer			
						~ 2005		Death			
						[Death by: Injury from exhibit mate Unknown Unknown (after necropsy)]					
3337	F	~ Apr 1994	WILD	WILD	S.AFRICAR	~ Dec 1994	NONE	Capture	Wild Born	GERDA	
					HOEDSPRUI	~ Dec 1994		Transfer			
					S.AFRICA	~ Jan 2004	NONE	Release			
3338	F	6 May 1994	2385	1423	HOEDSPRUI	6 May 1994		Birth	Captive Born	EVELYN	
					KANCHANAB	3 Apr 1997		ltf			
3339	F	6 May 1994	2385	1423	HOEDSPRUI	6 May 1994		Birth	Captive Born	EVA	
					KANCHANAB	3 Apr 1997		ltf			
3340	M	13 May 1994	2122	405	YULEE	13 May 1994	940313	Birth	Captive Born	WILLIE	

Complete Studbook as of December 2013

Stud#	Sex	Birth Date	Sire	Dam	Location	Date	LocalID	Event	Birth Origin	Name	Transponder
						21 Aug 2009		Death			
					[Death by: Unknown means]						
3341	M	15 Jun 1994	2384	1577	HOEDSPRUI	15 Jun 1994		Birth	Captive Born	BARON	97200000366132
					PRAHA	9 Jun 1998		Transfer			
					DVURKRALV	24 May 2005	041104	Transfer			
					FONTAINE	20 Jun 2006	67AJ25	Transfer			
					PEAUGRES	2 Nov 2009	2076	Transfer			
					FONTAINE	30 Apr 2010	67AJ25	Transfer			
3342	M	15 Jun 1994	2384	1577	HOEDSPRUI	15 Jun 1994		Birth	Captive Born	FELIX	
					OLMENSE	~ Jan 2002		Transfer			
						1 Jan 2007		Death			
					[Death by: Unknown means]						
3343	F	15 Jun 1994	2384	1577	HOEDSPRUI	15 Jun 1994		Birth	Captive Born	FRANCES	
					KANCHANAB	3 Apr 1997		ltf			
3344	F	15 Jun 1994	2384	1577	HOEDSPRUI	15 Jun 1994		Birth	Captive Born	FRIEDA	
						18 Dec 2006		Death			
					[Death by: Euthanasia (medical)	Unknown	Urinary	Unknown after necropsy]			
3345	M	28 Jul 1994	1857	2174	HIMEJI-SH	28 Jul 1994	HC98	Birth	Captive Born		
						17 Aug 1994		Death			
					[Death by: Infection associated	Unknown	Respiratory Bacterial]				
3346	M	28 Jul 1994	1857	2174	HIMEJI-SH	28 Jul 1994	HC99	Birth	Captive Born	BAGGIO	
						3 Sep 1994		Death			
					[Death by: Infection associated	Unknown	Respiratory Bacterial]				
3347	M	28 Jul 1994	1857	2174	HIMEJI-SH	28 Jul 1994	HC100	Birth	Captive Born	BLUE	
						2 Sep 1994		Death			
					[Death by: Infection associated	Unknown	Respiratory Bacterial]				
3348	M	28 Jul 1994	1857	2174	HIMEJI-SH	28 Jul 1994	HC101	Birth	Captive Born		
						30 Jul 1994		Death			
					[Death by: Infection associated	Unknown	Respiratory Bacterial]				
3349	M	28 Jul 1994	1857	2174	HIMEJI-SH	28 Jul 1994	HC102	Birth	Captive Born		
						30 Jul 1994		Death			
					[Death by: Infection associated	Unknown	Respiratory Bacterial]				

Complete Studbook as of December 2013

Stud#	Sex	Birth Date	Sire	Dam	Location	Date	LocalID	Event	Birth Origin	Name	Transponder
3350	M	21 Oct 1994	2521	1608	HOEDSPRUI	21 Oct 1994 ~ 1 Jul 1999		Birth Death	Captive Born	BENJAMIN	
								[Death by: Injury from predator Unknown Cardiovascular Toxicity]			
3351	F	21 Oct 1994	2521	1608	HOEDSPRUI	21 Oct 1994 2 Mar 2007		Birth Death	Captive Born	BELINDA	
								[Death by: Euthanasia (medical) Unknown Urinary Unknown after necropsy]			
3352	F	21 Oct 1994	2521	1608	HOEDSPRUI KANCHANAB	21 Oct 1994 3 Apr 1997		Birth ltf	Captive Born	BERTHA	
3353	F	21 Oct 1994	2521	1608	HOEDSPRUI	21 Oct 1994 28 Feb 2006		Birth Death	Captive Born	BEATRIX	
								[Death by: Infection associated Unknown Urinary Unknown after necropsy]			
3354	?	29 Oct 1994	2871	2099	HIMEJI-SH	29 Oct 1994 10 Nov 1994		Birth Death	Captive Born		
								[Death by: Infection associated Unknown Respiratory Bacterial]			
3355	F	~ 1 Oct 1994	WILD	3332	NAMIBIA HOEDSPRUI S.AFRICA	~ Dec 1994 ~ Dec 1994 ~ Jan 1996	NONE	Capture Transfer Release	Wild Born	SANDRA	
3356	F	~ 1 Oct 1994	WILD	3332	NAMIBIA HOEDSPRUI S.AFRICA	~ Dec 1994 ~ Dec 1994 ~ Jan 1996	NONE	Capture Transfer Release	Wild Born	SANTA	
3357	F	~ 1 Oct 1994	WILD	3332	NAMIBIA HOEDSPRUI S.AFRICA	~ Dec 1994 ~ Dec 1994 ~ Jan 1996	NONE	Capture Transfer Release	Wild Born	SHIRLEY	
3358	F	~ Oct 1994	WILD	3332	NAMIBIA HOEDSPRUI HOEDSP RC	~ Dec 1994 ~ Dec 1994 ~ Jan 2002	NONE	Capture Transfer Death	Wild Born	SOPHIA	
								[Death by: Infection associated Unknown Urinary Unknown after necropsy]			
3359	M	~ Oct 1994	WILD	WILD	NAMIBIA HOEDSPRUI	~ Dec 1994 ~ Dec 1994 4 Aug 1995	NONE	Capture Transfer Death	Wild Born	DRIES	
								[Death by: Injury from exhibit mate Unknown Unknown (after necropsy)]			

Complete Studbook as of December 2013

Stud#	Sex	Birth Date	Sire	Dam	Location	Date	LocalID	Event	Birth Origin	Name	Transponder
3360	F	~ Oct 1994	WILD	WILD	NAMIBIA HOEDSPRUI	~ Dec 1994 ~ Dec 1994 ~ Jan 1996	NONE	Capture Transfer Death	Wild Born	DORA	
											[Death by: Unknown means]
3361	F	~ Oct 1994	WILD	WILD	NAMIBIA HOEDSPRUI SCHOEMAN	~ Dec 1994 ~ Dec 1994 21 Apr 1997	NONE	Capture Transfer ltf	Wild Born	DOREEN	
3362	F	~ Oct 1994	WILD	WILD	NAMIBIA HOEDSPRUI RHINOLION	~ Dec 1994 ~ Dec 1994 ~ 1 Oct 1996	NONE	Capture Transfer ltf	Wild Born	DOROTHY	
3363	F	~ Oct 1994	WILD	WILD	NAMIBIA HOEDSPRUI RHINOLION	~ Dec 1994 ~ Dec 1994 ~ 1 Oct 1996	NONE	Capture Transfer ltf	Wild Born	DELIA	
3364	?	2 Nov 1994	2524	1658	MOSCOW	2 Nov 1994 1 Dec 1994	940688	Birth Death	Captive Born	76	
											[Death by: Unknown means]
3365	M	2 Nov 1994	2524	1658	MOSCOW	2 Nov 1994 30 Nov 1994	940689	Birth Death	Captive Born	77	
											[Death by: Unknown means]
3366	F	2 Nov 1994	2524	1658	MOSCOW	2 Nov 1994 29 Nov 1994	940690	Birth Death	Captive Born	78	
											[Death by: Unknown means]
3367	M	2 Nov 1994	2524	1658	MOSCOW	2 Nov 1994 25 Nov 1994	940691	Birth Death	Captive Born	79	
											[Death by: Unknown means]
3368	M	2 Nov 1994	2524	1658	MOSCOW	2 Nov 1994 27 Nov 1994	940692	Birth Death	Captive Born	80	
											[Death by: Unknown means]
3369	M	2 Nov 1994	2524	1658	MOSCOW	2 Nov 1994 27 Nov 1994	940693	Birth Death	Captive Born	81	
											[Death by: Unknown means]

Complete Studbook as of December 2013

Stud#	Sex	Birth Date	Sire	Dam	Location	Date	LocalID	Event	Birth Origin	Name	Transponder
3370	M	30 Oct 1994	1825	2307	BANGKOK KHORAT	30 Oct 1994 2 Nov 1995 3 Sep 2004	9400B3 950003	Birth Transfer Death	Captive Born	3	000861026
											[Death by: Unknown means]
3371	M	30 Oct 1994	1825	2307	BANGKOK KHORAT	30 Oct 1994 8 Jan 1996 6 Oct 1998	9400B4 950005	Birth Transfer Death	Captive Born	See	00-0096-562
											[Death by: Infection associated Unknown Generalized Bacterial]
3372	F	30 Oct 1994	1825	2307	BANGKOK KHORAT	30 Oct 1994 30 Jan 1996 ~ 2004	9400B1 950004	Birth Transfer Death	Captive Born	Sam	000623537
											[Death by: Unknown means]
3373	F	30 Oct 1994	1825	2307	BANGKOK	30 Oct 1994 7 Jun 1996	9400B2	Birth Death	Captive Born	2	00-0349-328
											[Death by: Infection associated Unknown Hemic/Lymph Circulatory, secondary]
3374	M	21 Sep 1994	2191	1893	FOTA	21 Sep 1994 4 Apr 1995	972	Birth Death	Captive Born	FWP 126	
											[Death by: Euthanasia (medical) Incinerate Nervous Mechanical abnormality]
3375	M	21 Sep 1994	2191	1893	FOTA	21 Sep 1994 4 Apr 1995	973	Birth Death	Captive Born	FWP 127	00-01DC-191BT
											[Death by: Euthanasia (medical) Incinerate Nervous Mechanical abnormality]
3376	M	21 Sep 1994	2191	1893	FOTA	21 Sep 1994 28 Mar 1995	974	Birth Death	Captive Born	FWP 128	00-0133-1CCAT
											[Death by: Euthanasia (medical) Incinerate Nervous Mechanical abnormality]
3377	M	21 Sep 1994	2191	1893	FOTA	21 Sep 1994 28 Mar 1995	975	Birth Death	Captive Born	FWP 129	00-01BB-8D89T
											[Death by: Euthanasia (medical) Incinerate Nervous Mechanical abnormality]
3378	M	~30 Jul 1994	WILD	WILD	KENYA NAIR ORPH	~15 Oct 1994 21 Oct 1994 15 Mar 1995	NONE NONE	Capture Transfer Death	Wild Born	Johnne	
											[Death by: Anesth/Restraint assoc Unknown Respiratory Unknown after necropsy]
3379	F	~ Aug 1994	WILD	WILD	KENYA	~ 1 Oct 1994	NONE	Capture	Wild Born	Chrysee	

Complete Studbook as of December 2013

Stud#	Sex	Birth Date	Sire	Dam	Location	Date	LocalID	Event	Birth Origin	Name	Transponder
					NAIR ORPH	15 Oct 1994		ltf			
3380	M	~ 1984	WILD	WILD	NAMIBIA RIYADH	~ Nov 1984 16 Oct 1986 5 Dec 1996	NONE 860165	Capture Transfer Death	Wild Born	Apollo	
					[Death by: Unknown means]						
3381	F	~ 1984	WILD	WILD	NAMIBIA RIYADH	~ Nov 1984 16 Oct 1986 20 Jul 1997	NONE 860167	Capture Transfer Death	Wild Born	ATHENA	
					[Death by: Infection associated Unknown Hemic/Lymph New growths/cancer]						
3382	M	~ 1992	WILD	WILD	S.AFRICA HOEDSPRUI UNKNOWN HOEDSPRUI	~ Jan 1995 1 Mar 1995 ~ Jul 1995 ~ Apr 1997 ~ 1997	NONE	Capture Transfer Transfer Transfer ltf	Wild Born	LOLLY	
3383	F	~ 1992	WILD	WILD	S.AFRICA HOEDSPRUI	~ Jan 1995 ~ Mar 1995 1 Apr 1998	NONE	Capture Transfer Death	Wild Born	TSUKUDU	
					[Death by: Anesth/Restraint assoc Unknown Generalized Trauma]						
3384	M	~ Jan 1993	WILD	WILD	NAMIBIA PRET DW	~ Jan 1995 14 Mar 1995 9 Jun 1999	NONE D92656	Capture Transfer Death	Wild Born	M256	00 01 D22481T
					[Death by: Infection associated Unknown Digestive Unknown after necropsy]						
3385	F	~ Jan 1994	WILD	WILD	S.AFRICA PRET DW	~ Sep 1994 28 Dec 1994 16 Nov 2003	NONE D92655	Capture Transfer Death	Wild Born	F255	00-01D2-910E
					[Death by: Unknown means]						
3386	M	~ Jun 1994	WILD	WILD	NAMIBIA KRAAIFONT	~ Oct 1994 4 Jan 1995 22 May 2001	NONE 950004	Capture Transfer Death	Wild Born		00-0132-8D54T
					[Death by: Unknown means]						
3387	F	~ Jun 1994	WILD	WILD	NAMIBIA KRAAIFONT	~ Oct 1994 4 Jan 1995 ~ 2008	NONE 950005	Capture Transfer Death	Wild Born		00-0064-CB42T

Complete Studbook as of December 2013

Stud#	Sex	Birth Date	Sire	Dam	Location	Date	LocalID	Event	Birth Origin	Name	Transponder
3397	F	21 Jan 1995	2171	2139	HIMEJI-SH	21 Jan 1995 22 Jan 1995		Birth Death	Captive Born		
								[Death by: Stillbirth Unknown No necropsy planned]			
3398	F	10 Feb 1995	2359	1940	CALDWELL	10 Feb 1995 28 May 2007	003525	Birth Death	Captive Born	DHUMA	00-01BF-BD7B
								[Death by: Unknown means]			
3399	M	~ Mar 1995	WILD	WILD	ETHIOPIA KELLEY T ETHIOPIA	~ Jun 1995 ~ Sep 1995 ~ Jan 1997	NONE	Capture Transfer lft	Wild Born	Felix	
3400	F	16 Mar 1995	2521	1608	HOEDSPRUI	16 Mar 1995 ~ Oct 1995		Birth Death	Captive Born	LIEZEL	
								[Death by: Other/Unknown Unknown Digestive Mechanical abnormality]			
3401	F	16 Mar 1995	2521	1608	HOEDSPRUI LIBEREC	16 Mar 1995 9 Jun 1998 29 May 2003		Birth Transfer Death	Captive Born		
							608002	[Death by: Unknown means]			
3402	M	31 Mar 1995	2118	2795	PRET DW N S TRADE NISHIMURO	31 Mar 1995 21 Jun 1996 22 Jun 1996 ~ 1999	D92659 000132	Birth Transfer Transfer Death	Captive Born	M258	00-01D3-8BE4
								[Death by: Other/Unknown Unknown Nervous Trauma]			
3403	F	31 Mar 1995	2118	2795	PRET DW	31 Mar 1995 3 Apr 2000	D92658	Birth Death	Captive Born	F257	00 01 D3701CT
								[Death by: Infection associated Mounted or Preserved: KATRINA HECKE TAXIDERMIST Urinary Unknown after necropsy]			
3404	F	31 Mar 1995	2118	2795	PRET DW N S TRADE NISHIMURO	31 Mar 1995 21 Jun 1996 22 Jun 1996 28 Dec 2006	D92660 000133 343	Birth Transfer Transfer Death	Captive Born	F259	00-01D2-3F52
								[Death by: Unknown means]			
3405	F	31 Mar 1995	2118	2795	PRET DW	31 Mar 1995 25 Apr 2007	D92661	Birth Death	Captive Born	F260	00-01D3-2617
								[Death by: Unknown means]			

Complete Studbook as of December 2013

Stud#	Sex	Birth Date	Sire	Dam	Location	Date	LocalID	Event	Birth Origin	Name	Transponder
3406	M	~ Apr 1995	WILD	WILD	NAMIBIA AFRICAT	~ Jun 1995 ~ Jun 1995 ????	NONE AJ80	Capture Transfer Death	Wild Born	RHETT	000120E4CBT
											[Death by: Unknown means]
3407	M	~ Apr 1995	WILD	WILD	NAMIBIA AFRICAT	~ Jun 1995 ~ Jun 1995 ????	NONE AJ79	Capture Transfer Death	Wild Born	HEATHCLIFFE	00013A88F9T
											[Death by: Unknown means]
3408	F	~ Apr 1995	WILD	WILD	NAMIBIA AFRICAT	~ May 1995 22 May 1995 ????	NONE AJ81	Capture Transfer Death	Wild Born	SCARLETT	
											[Death by: Unknown means]
3409	F	~ Apr 1995	WILD	WILD	NAMIBIA AFRICAT	~ Jun 1995 22 May 1999 19 Feb 2002	NONE AJ82	Capture Transfer Death	Wild Born	CATHY	0001447CCBT
											[Death by: Unknown means]
3410	M	14 Apr 1995	2117	2480	PRET DW	14 Apr 1995 25 Oct 2005	D92663	Birth Death	Captive Born	M262	00-01D2-3799
											[Death by: Old age Unknown Unknown (after necropsy)]
3411	M	14 Apr 1995	2117	2480	PRET DW	14 Apr 1995 4 Jun 1996	D92664	Birth Death	Captive Born	M263	00-01D3-936B
											[Death by: Other/Unknown Unknown Digestive Unknown after necropsy]
3412	M	14 Apr 1995	2117	2480	PRET DW N S TRADE NISHIMURO	14 Apr 1995 21 Jun 1996 22 Jun 1996 25 Jun 2004	D92665 000134 344	Birth Transfer Transfer Death	Captive Born	K30	00-01D3-24EE
											[Death by: Infection associated Unknown Urinary Unknown after necropsy]
3413	F	14 Apr 1995	2117	2480	PRET DW	14 Apr 1995 14 Feb 2005	D92662	Birth Death	Captive Born	F261	00-01D2-93D9
											[Death by: Infection associated Incinerate Digestive Unknown after necropsy]
3414	M	20 Apr 1995	469	2241	WINSTON	20 Apr 1995 9 May 1998	950086	Birth Death	Captive Born	YUZ	
											[Death by: Anesth/Restraint assoc Unknown Generalized Unknown after necropsy]

Complete Studbook as of December 2013

Stud#	Sex	Birth Date	Sire	Dam	Location	Date	LocalID	Event	Birth Origin	Name	Transponder
3415	F	20 Apr 1995	469	2241	WINSTON	20 Apr 1995	950085	Birth	Captive Born	SHANI	
					SANDIEGOZ	1 Oct 1999	695628	Transfer			
					SD-WAP	2 Nov 1999	695628	Transfer			
						17 Dec 2001		Death			
					[Death by: Euthanasia (medical) Unknown Urinary Metabolism]						
3416	M	22 Apr 1995	2398	1606	HOEDSPRUI	22 Apr 1995	_____	Birth	Captive Born		
						24 Apr 1995		Death			
					[Death by: Infection associated Unknown Hemic/Lymph Bacterial]						
3417	M	22 Apr 1995	2398	1606	HOEDSPRUI	22 Apr 1995	_____	Birth	Captive Born		
						24 Apr 1995		Death			
					[Death by: Infection associated Unknown Hemic/Lymph Bacterial]						
3418	F	22 Apr 1995	2398	1606	HOEDSPRUI	22 Apr 1995	_____	Birth	Captive Born		
						~ 1 Dec 2004		Death			
					[Death by: Injury from predator Unknown Cardiovascular Toxicity]						
3419	F	22 Apr 1995	2398	1606	HOEDSPRUI	22 Apr 1995	_____	Birth	Captive Born		
						24 Apr 1995		Death			
					[Death by: Infection associated Unknown Hemic/Lymph Bacterial]						
3420	M	27 Apr 1995	2117	2356	PRET DW	27 Apr 1995	D92667	Birth	Captive Born	MA264	
						24 Mar 2005		Death			
					[Death by: Other/Unknown Incinerate Generalized Trauma]						
3421	M	27 Apr 1995	2117	2356	PRET DW	27 Apr 1995	D92668	Birth	Captive Born	M265	00-01D2-8995
						14 Dec 2000		Death			
					[Death by: Euthanasia (medical) Rendered Urinary Unknown after necropsy]						
3422	F	27 Apr 1995	2117	2356	PRET DW	27 Apr 1995	D92666	Birth	Captive Born	CARLA	00 01 2A2C22T
					LANGLEY	10 Jul 1996	P96027	Transfer			
						8 Dec 1996		Death			
					[Death by: Infection associated Mounted or Preserved: LANGLEY No necropsy planned]						
3423	F	2 May 1995	2117	2113	PRET DW	2 May 1995	D92669	Birth	Captive Born	F266	00 01 D23DBBT
						23 May 2000		Death			
					[Death by: Infection associated Rendered Urinary Unknown after necropsy]						
3424	F	9 May 1995	2510	1620	WASS BR C	9 May 1995	XANNA	Birth	Captive Born	XANNA BB50	
					HILVAREN B	23 Apr 1996	M95137	Transfer			

Complete Studbook as of December 2013

Stud#	Sex	Birth Date	Sire	Dam	Location	Date	LocalID	Event	Birth Origin	Name	Transponder
						11 Nov 2003		Death			
						[Death by: Other/Unknown Given to an institution: UTRECHT		Generalized Unknown after necropsy]			
3425	F	9 May 1995	2510	1620	WASS BR C	9 May 1995	XENA	Birth	Captive Born	XENA	977.000000674553
					COLCHESTR	26 Jun 1999	ALL285	Transfer			
					WASS BR C	3 Nov 2000	XENA	Transfer			
					COLCHESTR	4 Jul 2001	ALL285	Transfer			
					PAIGNTON	29 Mar 2005	5753	Transfer			
						10 May 2005		Death			
						[Death by: Euthanasia (medical) Unknown		Unknown (after necropsy)]			
3426	F	9 May 1995	2510	1620	WASS BR C	9 May 1995	XOSA	Birth	Captive Born	XOSA BB51	
					HILVARENB	23 Apr 1996	M95138	Transfer			
						3 Mar 2009		Death			
						[Death by: Euthanasia (medical) Given to an institution: UTRECHT		Urinary Unknown after necropsy]			
3427	M	25 May 1995	UNK	2124	YULEE	25 May 1995	950332	Birth	Captive Born		
						27 May 1995		Death			
						[Death by: Environ/Behav conditions Bury Generalized		Enervation, secondary]			
3428	F	7 Jun 1995	2118	3213	PRET DW	7 Jun 1995	D92674	Birth	Captive Born	F271	
						23 Apr 2002		Death			
						[Death by: Other/Unknown Rendered		Digestive Fungal]			
3429	M	7 Jun 1995	2118	3213	PRET DW	7 Jun 1995	D92719	Birth	Captive Born	M272	
						5 Aug 1995		Death			
						[Death by: Injury from exhibit mate Unknown		Generalized Unknown after necropsy]			
3430	F	8 Jun 1995	2117	2619	PRET DW	8 Jun 1995	D92670	Birth	Captive Born	F267	
						9 Jul 1996		Death			
						[Death by: Infection associated Unknown		Unknown (after necropsy)]			
3431	F	8 Jun 1995	2117	2619	PRET DW	8 Jun 1995	D92671	Birth	Captive Born	F268	
						6 Jun 1996		Death			
						[Death by: Other/Unknown Rendered		Digestive Bacterial]			
3432	M	8 Jun 1995	2117	2619	PRET DW	8 Jun 1995	D92672	Birth	Captive Born	M269	
						28 Nov 1995		Death			
						[Death by: Infection associated Bury		Generalized Bacterial]			
3433	M	8 Jun 1995	2117	2619	PRET DW	8 Jun 1995	D92673	Birth	Captive Born	M270	

Complete Studbook as of December 2013

Stud#	Sex	Birth Date	Sire	Dam	Location	Date	LocalID	Event	Birth Origin	Name	Transponder
						23 Jan 1996		Death			
						[Death by: Infection associated	Rendered Unknown	(after necropsy)]			
3434	M	14 Jun 1995	2715	2242	TORONTO	14 Jun 1995	30802	Birth	Captive Born	CHIMO	
						29 Aug 1995		Death			
						[Death by: Unknown means]					
3435	M	14 Jun 1995	2715	2242	TORONTO	14 Jun 1995	30801	Birth	Captive Born	CHESTER	2034052E79
					ROCKTON	26 Sep 1996	960093	Transfer			
					LANGLEY	25 May 2000	P00003	Transfer			
					ROCKTON	12 Aug 2002	960093	Transfer			
					PRIVATE	~ 2003	NONE	ltf			
3436	M	14 Jun 1995	2715	2242	TORONTO	14 Jun 1995	30800	Birth	Captive Born	OBA	00-004E-FA1C
					ORONO	4 Jul 1997		Transfer			
					TORONTO	18 Sep 1998	30800	Transfer			
					CINCINNAT	9 Nov 2000	100112	Transfer			
					DICKERSON	10 Sep 2002	5502	Transfer			
					ERIE	4 Apr 2004	1355	Transfer			
						23 Feb 2010		Death			
						[Death by: Euthanasia (medical)	Unknown	Digestive Rickettsial]			
3437	F	14 Jun 1995	2715	2242	TORONTO	14 Jun 1995	30805	Birth	Captive Born	JAMILA	00-0014-7501
					ROCKTON	26 Sep 1995	960092	Transfer			
					PRIVATE	24 Apr 2003	NONE	ltf			
3438	F	14 Jun 1995	2715	2242	TORONTO	14 Jun 1995	30804	Birth	Captive Born	MOSI	
					ORONO	7 Jul 1997		Transfer			
					TORONTO	18 Sep 1998	30804	Transfer			
						21 Dec 2005		Death			
						[Death by: Unknown means]					
3439	F	14 Jun 1995	2715	2242	TORONTO	14 Jun 1995	30803	Birth	Captive Born	PIPA	
						5 Sep 1995		Death			
						[Death by: Unknown means]					
3440	M	23 Jun 1995	2510	2195	AMERSFOOR	23 Jun 1995	M1565	Birth	Captive Born		
						27 Jun 1995		Death			
						[Death by: Infection associated	Unknown	No necropsy planned]			
3441	M	23 Jun 1995	2510	2195	AMERSFOOR	23 Jun 1995	M1566	Birth	Captive Born		

Complete Studbook as of December 2013

Stud#	Sex	Birth Date	Sire	Dam	Location	Date	LocalID	Event	Birth Origin	Name	Transponder
						27 Jun 1995		Death			
						[Death by: Infection associated Unknown No necropsy planned]					
3442	M	23 Jun 1995	2510	2195	AMERSFOOR	23 Jun 1995	M1568	Birth	Captive Born		
						30 Jun 1995		Death			
						[Death by: Infection associated Unknown No necropsy planned]					
3443	M	23 Jun 1995	2510	2195	AMERSFOOR	23 Jun 1995	M1569	Birth	Captive Born		
						23 Jun 1995		Death			
						[Death by: Infection associated Unknown No necropsy planned]					
3444	M	23 Jun 1995	2510	2195	AMERSFOOR	23 Jun 1995	M1570	Birth	Captive Born		
						23 Jun 1995		Death			
						[Death by: Stillbirth Unknown No necropsy planned]					
3445	F	23 Jun 1995	2510	2195	AMERSFOOR	23 Jun 1995	M1567	Birth	Captive Born		
						28 Jun 1995		Death			
						[Death by: Infection associated Unknown No necropsy planned]					
3446	M	5 Jul 1995	2117	2091	PRET DW	5 Jul 1995	D92676	Birth	Captive Born	ME032	
						29 Apr 1999		Death			
						[Death by: Infection associated Unknown Urinary Unknown after necropsy]					
3447	M	5 Jul 1995	2117	2091	PRET DW	5 Jul 1995	D92677	Birth	Captive Born	ME033	
						9 Mar 2002		Death			
						[Death by: Infection associated Mounted or Preserved: KATRINA HECKE TAXIDERMIST Urinary Unknown after necropsy]					
3448	M	7 Jul 1995	2118	2790	PRET DW WHYTE	7 Jul 1995 17 Jan 1996	D92720 NONE	Birth ltf	Captive Born	M273	
3449	F	7 Jul 1995	2118	2790	PRET DW WHYTE	7 Jul 1995 17 Jan 1996	D92721	Birth ltf	Captive Born	F274	
3450	F	20 Jul 1995	2463	3064	TORONTO	20 Jul 1995 14 Feb 2007	30927	Birth Death	Captive Born	CRYSTAL, HER0000143D03	
						[Death by: Unknown means]					
3451	M	20 Jul 1995	2463	3064	TORONTO	20 Jul 1995 23 Jul 1995	30928	Birth Death	Captive Born		
						[Death by: Unknown means]					

Complete Studbook as of December 2013

Stud#	Sex	Birth Date	Sire	Dam	Location	Date	LocalID	Event	Birth Origin	Name	Transponder
3452	F	~ 1993	WILD	WILD	NAMIBIA HIMEHI SH NISHIMURO	~ Aug 1994 23 Sep 1994 21 Dec 1999 8 Feb 2005	NONE HC103 329	Capture Transfer Transfer Death	Wild Born	NORN	
[Death by: Infection associated Unknown Urinary Unknown after necropsy]											
3453	?	11 Feb 1995	1985	1669	FOTA	11 Feb 1995 13 Feb 1995	1033	Birth Death	Captive Born	FWP 131	
[Death by: Infection associated Unknown Respiratory Nutrition]											
3454	?	11 Feb 1995	1985	1669	FOTA	11 Feb 1995 13 Feb 1995	1034	Birth Death	Captive Born	FWP 132	
[Death by: Infection associated Unknown Respiratory Nutrition]											
3456	M	5 May 1995	2296	2667	POLARPARK	5 May 1995 7 Oct 1996	_____	Birth Death	Captive Born	TABIRI	
[Death by: Other/Unknown Unknown Musculoskeletal Mechanical abnormality]											
3457	M	~ 1 Jul 1995	WILD	WILD	NAMIBIA CHEETAH C	25 Jul 1995 27 Jul 1995 3 Apr 2011	NONE 981	Capture Transfer Death	Wild Born	CHEWBAAKA	
[Death by: Other/Unknown Unknown Urinary Trauma Necropsy received]											
3458	M	24 Sep 1995	2220	522	DICKERSON OAKHILL	24 Sep 1995 9 Jun 1996 16 Jul 1997	4358 969517	Birth Transfer Death	Captive Born		
[Death by: Unknown means]											
3459	M	24 Sep 1995	2220	522	DICKERSON OAKHILL WINSTON	24 Sep 1995 9 Jun 1996 3 Dec 2004 10 Oct 2013	4359 969518 240130	Birth Transfer Transfer Death	Captive Born	HERMANO	020*258*532
[Death by: Old age Unknown Unknown (after necropsy) Necropsy not received]											
3460	F	24 Sep 1995	2220	522	DICKERSON OAKHILL	24 Sep 1995 9 Jun 1996 6 Mar 2004	4360 969519	Birth Transfer Death	Captive Born	HERMANA	015-799-325
[Death by: Unknown means]											
3461	M	7 May 1995	1576	1700	HUIZEN FD AYWAILLE	7 May 1995 3 Oct 1997	66 970058	Birth Transfer	Captive Born	INKOSI	

Complete Studbook as of December 2013

Stud#	Sex	Birth Date	Sire	Dam	Location	Date	LocalID	Event	Birth Origin	Name	Transponder
					HUIZEN FD	18 Oct 1998	66	lrf			
3462	F	7 May 1995	1576	1700	HUIZEN FD	7 May 1995	65	Birth	Captive Born	MILA	
					ALTENFELD	~ 1 Feb 1996		lrf			
3463	F	7 May 1995	1576	1700	HUIZEN FD	7 May 1995	68	Birth	Captive Born	SAVANNE	
					WESTERLO	1 Oct 1995		Transfer			
					VALBREMBO	5 Mar 1997		Transfer			
						9 Nov 2006		Death			
					[Death by: Old age Unknown Digestive Unknown after necropsy]						
3464	?	7 May 1995	1576	1700	HUIZEN FD	7 May 1995		Birth	Captive Born		
						9 Jun 1995		Death			
					[Death by: Infection associated Unknown Generalized Bacterial]						
3465	?	7 May 1995	1576	1700	HUIZEN FD	7 May 1995		Birth	Captive Born		
						9 Jun 1995		Death			
					[Death by: Infection associated Unknown Generalized Bacterial]						
3466	M	12 May 1995	1576	2548	HUIZEN FD	12 May 1995		Birth	Captive Born	NWAKKA	
					WESTERLO	1 Oct 1995		Transfer			
					VALBREMBO	5 Mar 1997		Transfer			
						20 Jun 2000		Death			
					[Death by: Infection associated Unknown Unknown (after necropsy)]						
3467	F	12 May 1995	1576	2548	HUIZEN FD	12 May 1995		Birth	Captive Born	GALA	
						19 Dec 1995		Death			
					[Death by: Infection associated Unknown Urinary Mechanical abnormality]						
3468	F	12 May 1995	1576	2548	HUIZEN FD	12 May 1995	EAF48	Birth	Captive Born	OBIKA	
					AYWAILLE	3 Oct 1997	970057	Transfer			
					HUIZEN FD	18 Oct 1998	EAF48	Transfer			
					SIGEAN	~30 Oct 1998	REBECC	Transfer			
3469	?	12 May 1995	1576	2548	HUIZEN FD	12 May 1995		Birth	Captive Born		
						17 Jun 1995		Death			
					[Death by: Infection associated Unknown Generalized Bacterial]						
3470	M	????	WILD	WILD	NAMIBIA	????	NONE	Capture	Wild Born		
					CHEETAH C	????	903	Transfer			
					NATAL	~ Feb 1994	NONE	Release			

Complete Studbook as of December 2013

Stud#	Sex	Birth Date	Sire	Dam	Location	Date	LocalID	Event	Birth Origin	Name	Transponder
						~ Jun 1994		Death			
						[Death by: Malicious destruction	Unknown	Musculoskeletal Trauma]			
3471	M	????	WILD	WILD	NAMIBIA	????	NONE	Capture	Wild Born		
					CHEETAH C	????	819	Transfer			
					NATAL	~ Feb 1994	NONE	Release			
						~ Aug 1994		Death			
						[Death by: Injury from exhibit mate	Unknown	Generalized Trauma]			
3475	M	~ Jan 1988	WILD	WILD	NAMIBIA	~ 1 Oct 1994	NONE	Capture	Wild Born		
					KLUCKNER	~ Oct 1994		Transfer			
						~ 2008		Death			
						[Death by: Unknown means]					
3476	M	~ 1989	WILD	WILD	NAMIBIA	~ Jan 1995	NONE	Capture	Wild Born	ODYSSEUS	968000001144326
					NEUWIED	14 Mar 1995	1021	Transfer			
					LANDAU	~ Jan 1998	M00209	Transfer			
					SALZBURG	22 Sep 2003	2077	Transfer			
						23 Oct 2003		Death			
						[Death by: Euthanasia (medical)	Incinerate	Urinary Unknown after necropsy]			
3477	M	~ Jan 1990	WILD	WILD	NAMIBIA	~ May 1995	NONE	Capture	Wild Born		
					KLUCKNER	~ May 1995		Transfer			
						~ Jan 2002		Death			
						[Death by: Injury from predator	Unknown	Cardiovascular Toxicity]			
3478	M	1 Jan 1992	WILD	WILD	NAMIBIA	~ Jan 1995	NONE	Capture	Wild Born	HODARY	
					MITO CHO	4 Nov 1995		Transfer			
						6 Mar 2006		Death			
						[Death by: Unknown means]					
3479	F	1 Jan 1992	WILD	WILD	NAMIBIA	~ Jan 1995	NONE	Capture	Wild Born	ZURY	
					MITO CHO	4 Nov 1995		Transfer			
						23 Mar 2007		Death			
						[Death by: Unknown means]					
3480	F	1 Jan 1994	WILD	WILD	NAMIBIA	~ Jan 1995	NONE	Capture	Wild Born	RUKA	
					MITO CHO	4 Nov 1995		Transfer			
						15 Jan 2008		Death			
						[Death by: Unknown means]					

Complete Studbook as of December 2013

Stud#	Sex	Birth Date	Sire	Dam	Location	Date	LocalID	Event	Birth Origin	Name	Transponder
3481	F	1 Jan 1994	WILD	WILD	NAMIBIA MITO CHO	~ Jan 1995 4 Nov 1995 8 Oct 2005	NONE	Capture Transfer Death	Wild Born	Ananah	
					[Death by: Unknown means]						
3482	F	~ Jan 1994	WILD	WILD	NAMIBIA KLUCKNER	~ Oct 1995 ~ Oct 1995 ~ 2002	NONE	Capture Transfer Death	Wild Born		
					[Death by: Unknown means]						
3483	M	9 Aug 1995	1871	2147	BASEL KREFELD HILVARENB	9 Aug 1995 30 Apr 1997 15 Jul 2003 5 Aug 2004	950622 994 M95994	Birth Transfer Transfer Death	Captive Born	SIDI BB82	
					[Death by: Euthanasia (medical) Given to an institution: UTRECHT Digestive Unknown after necropsy]						
3484	M	9 Aug 1995	1871	2147	BASEL VERBESSEL WASS BR C VERBESSEL	9 Aug 1995 13 Jan 1997 29 May 1997 13 Jul 1998	950623 NONE SURI	Birth Transfer Transfer lft	Captive Born	SURI	
3485	F	9 Aug 1995	1871	2147	BASEL VERBESSEL	9 Aug 1995 13 Jan 1997	950624	Birth lft	Captive Born	SAWUTI	
3486	F	9 Aug 1995	1871	2147	BASEL FONTAINE NESLES	9 Aug 1995 22 Apr 1997 18 Jul 2008 20 Sep 2008	950625 67AJ12 A08011	Birth Transfer Transfer Death	Captive Born	TARA	
					[Death by: Other/Unknown Incinerate Urinary Metabolism]						
3487	F	9 Aug 1995	1871	2147	BASEL KREFELD	9 Aug 1995 30 Apr 1997 14 Apr 2000	950626 995	Birth Transfer Death	Captive Born	SAMIRA	
					[Death by: Other/Unknown Given to an institution: VETINST K0 No necropsy planned]						
3488	?	31 Aug 1995	1444	2439	DUBBO	31 Aug 1995 31 Aug 1995	950193	Birth Death	Captive Born		
					[Death by: Environ/Behav conditions Unknown No necropsy planned]						
3489	M	20 Sep 1995	2524	1658	MOSCOW LODZ	20 Sep 1995 8 Dec 1997	950840 6771	Birth Transfer	Captive Born	Zezol	

Complete Studbook as of December 2013

Stud#	Sex	Birth Date	Sire	Dam	Location	Date	LocalID	Event	Birth Origin	Name	Transponder
						2 Sep 2002		Death			
					[Death by: Unknown means]						
3490	M	20 Sep 1995	2524	1658	MOSCOW	20 Sep 1995	950841	Birth	Captive Born	MOSKVA	
					RAMAT GAN	2 Jun 1996	960065	Transfer			
						2 Aug 2002		Death			
					[Death by: Unknown means]						
3491	M	20 Sep 1995	2524	1658	MOSCOW	20 Sep 1995	950842	Birth	Captive Born	DICK	00-0699-6662
					LODZ	8 Dec 1997	6772	Transfer			
					WARSAW	28 Mar 2006	S4160	Transfer			
					HANNOVER	3 Apr 2008	V1035	Transfer			
					ERFURT	13 Nov 2009		Transfer			
						9 Mar 2010		Death			
					[Death by: Euthanasia (medical) Given to an institution: PATHOLOGY/HANNOVER Unknown (after necropsy)]						
3492	F	20 Sep 1995	2524	1658	MOSCOW	20 Sep 1995	950838	Birth	Captive Born		
						4 Oct 1995		Death			
					[Death by: Infection associated Unknown Hemic/Lymph Circulatory, secondary]						
3493	F	20 Sep 1995	2524	1658	MOSCOW	20 Sep 1995	950839	Birth	Captive Born		
						4 Oct 1995		Death			
					[Death by: Infection associated Unknown Hemic/Lymph Circulatory, secondary]						
3494	F	26 Sep 1995	2510	2503	WASS BR C	26 Sep 1995	YASMIN	Birth	Captive Born	YASMIN	
						30 Jan 1996		Death			
					[Death by: Other/Unknown Unknown Unknown (after necropsy) Trauma]						
3495	M	28 Sep 1995	3102	2433	PEAUGRES	28 Sep 1995	C80	Birth	Captive Born	ALPHA BB 53	
					HILVARENB	21 Nov 1996	M95212	Transfer			
						12 Apr 2003		Death			
					[Death by: Infection associated Given to an institution: UTRECHT Digestive Bacterial]						
3496	neutM	28 Sep 1995	3102	2433	PEAUGRES	28 Sep 1995	C81	Birth	Captive Born	ADONIS BB 5424E769	
					HILVARENB	22 Nov 1996	M95213	Transfer			
					WASS BR C	2 Jan 2004	ADONIS	Transfer			
					HILVARENB	16 Mar 2004	M95213	Transfer			
						21 Sep 2009		Death			
					[Death by: Euthanasia (medical) Given to an institution: UTRECHT Urinary Unknown after necropsy]						
3497	M	28 Sep 1995	3102	2433	PEAUGRES	28 Sep 1995	C83	Birth	Captive Born	ARAMIS	2528E4

Complete Studbook as of December 2013

Stud#	Sex	Birth Date	Sire	Dam	Location	Date	LocalID	Event	Birth Origin	Name	Transponder
					MULHOUSE	7 Oct 1997	970223	Transfer			
					PEAUGRES	15 Jun 2001	C83	Transfer			
					SALZBURG	15 Jun 2003	2042	Transfer			
						19 Jan 2010		Death			
					[Death by: Euthanasia (medical) Unknown Unknown (after necropsy)]						
3498	M	28 Sep 1995	3102	2433	PEAUGRES	28 Sep 1995	C84	Birth	Captive Born	Atos	245894
					FONTAINE	2 Jul 2001	67AJ15	Transfer			
					SIGEAN	4 Oct 2003	C81	Transfer			
					MONTPELLI	12 Apr 2005	M95004	Transfer			
						27 Dec 2009		Death			
					[Death by: Unknown means]						
3499	M	28 Sep 1995	3102	2433	PEAUGRES	28 Sep 1995	C85	Birth	Captive Born	AIOLI	
						22 Jul 1996		Death			
					[Death by: Other/Unknown Unknown Unknown (after necropsy) Bacterial]						
3500	F	28 Sep 1995	3102	2433	PEAUGRES	28 Sep 1995	C79	Birth	Captive Born	AGATHE	24-4A07
					ARNHEM	19 May 1999	5939	Transfer			
					EBELTOFT	6 Apr 2004	ACI008	Transfer			
						6 Sep 2006		Death			
					[Death by: Euthanasia (medical) Unknown Unknown (after necropsy)]						
3501	F	28 Sep 1995	3102	2433	PEAUGRES	28 Sep 1995	C82	Birth	Captive Born	ALIZEE	00 0006 225F
					LA PALMYR	11 Jun 1998	2356	Transfer			
						31 Jan 2001		Death			
					[Death by: Euthanasia (medical) Incinerate Urinary Metabolism]						
3502	M	22 Nov 1995	UNK	1892	DUBLIN	22 Nov 1995	95M047	Birth	Captive Born		
						29 Nov 1995		Death			
					[Death by: Infection associated Unknown Digestive Bacterial]						
3503	F	22 Nov 1995	UNK	1892	DUBLIN	22 Nov 1995	95M048	Birth	Captive Born		
						29 Nov 1995		Death			
					[Death by: Infection associated Unknown Digestive Bacterial]						
3504	F	22 Nov 1995	UNK	1892	DUBLIN	22 Nov 1995	95M049	Birth	Captive Born		
						29 Nov 1995		Death			
					[Death by: Infection associated Unknown Digestive Bacterial]						
3505	?	24 Dec 1995	1444	2439	DUBBO	24 Dec 1995	950194	Birth	Captive Born		

Complete Studbook as of December 2013

Stud#	Sex	Birth Date	Sire	Dam	Location	Date	LocalID	Event	Birth Origin	Name	Transponder
						24 Dec 1995		Death			
						[Death by: Environ/Behav conditions Unknown Generalized Trauma]					
3506	?	24 Dec 1995	1444	2439	DUBBO	24 Dec 1995	950195	Birth	Captive Born		
						24 Dec 1995		Death			
						[Death by: Environ/Behav conditions Unknown Generalized Trauma]					
3507	F	30 Dec 1995	1755	1463	LA PALMYR	30 Dec 1995	1901	Birth	Captive Born		
						31 Dec 1995		Death			
						[Death by: Environ/Behav conditions Unknown Generalized Trauma]					
3508	M	16 Jul 1995	UNK	2212	ORANA	16 Jul 1995	95011	Birth	Captive Born		
						16 Jul 1995		Death			
						[Death by: Stillbirth Unknown No necropsy planned]					
3509	M	16 Jul 1995	UNK	2212	ORANA	16 Jul 1995	95012	Birth	Captive Born		
						16 Jul 1995		Death			
						[Death by: Stillbirth Unknown No necropsy planned]					
3510	M	16 Jul 1995	UNK	2212	ORANA	16 Jul 1995	95013	Birth	Captive Born		
						16 Jul 1995		Death			
						[Death by: Stillbirth Unknown No necropsy planned]					
3511	M	16 Jul 1995	UNK	2212	ORANA	16 Jul 1995	95014	Birth	Captive Born		
						17 Jul 1995		Death			
						[Death by: Environ/Behav conditions Unknown Generalized Trauma]					
3512	F	16 Jul 1995	UNK	2212	ORANA	16 Jul 1995	95018	Birth	Captive Born	JULAI	
						5 Aug 2005		Death			
						[Death by: Unknown means]					
3513	F	16 Jul 1995	UNK	2212	ORANA	16 Jul 1995	95015	Birth	Captive Born		
						18 Jul 1995		Death			
						[Death by: Environ/Behav conditions Unknown Generalized Trauma]					
3514	F	16 Jul 1995	UNK	2212	ORANA	16 Jul 1995	95016	Birth	Captive Born		
						19 Jul 1995		Death			
						[Death by: Infection associated Unknown Respiratory Viral]					
3515	F	16 Jul 1995	UNK	2212	ORANA	16 Jul 1995	95017	Birth	Captive Born		
						19 Jul 1995		Death			

Complete Studbook as of December 2013

Stud#	Sex	Birth Date	Sire	Dam	Location	Date	LocalID	Event	Birth Origin	Name	Transponder
[Death by: Infection associated Unknown Respiratory Bacterial]											
3516	M	4 Nov 1995	UNK	2212	ORANA	4 Nov 1995 27 Nov 1995	95026	Birth Death	Captive Born		
[Death by: Unknown means]											
3517	F	4 Nov 1995	UNK	2212	ORANA	4 Nov 1995 18 Nov 1995	95025	Birth Death	Captive Born		
[Death by: Unknown means]											
3518	M	19 Jun 1995	465	430	FOSSILRIM	19 Jun 1995 19 Jun 1995	1103	Birth Death	Captive Born		
[Death by: Unknown means]											
3519	M	30 May 1995	465	431	FOSSILRIM WERRIBEE PERTH WERRIBEE MELBOURNE	30 May 1995 28 Apr 1996 19 Sep 2003 28 Oct 2003 25 Oct 2004 4 Nov 2004	1100 960093 A30357 960093 A40608	Birth Transfer Transfer Transfer Transfer Death	Captive Born	TWANDE	00-01BB-D653
[Death by: Euthanasia (medical) Unknown Urinary Mechanical abnormality]											
3520	M	30 May 1995	465	431	FOSSILRIM WERRIBEE	30 May 1995 28 Apr 1996 13 Nov 2008	1101 960094	Birth Transfer Death	Captive Born	HARAKA	00-00F1-C31E
[Death by: Euthanasia (medical) Given to an institution: MUSEUM OF VICTORIA AUSTRALIA Unknown (after necropsy)]											
3521	M	30 May 1995	465	431	FOSSILRIM WERRIBEE	30 May 1995 28 Apr 1996 7 Dec 2004	1102 960095	Birth Transfer Death	Captive Born	SASA	00-00F6-070F
[Death by: Euthanasia (medical) Bury Urinary Unknown after necropsy]											
3522	M	25 Oct 1995	541	513	FORTWORTH CINCINNAT BATTLE CR	25 Oct 1995 10 Oct 1997 18 Oct 2001 20 Nov 2001	1234 195183 01M27	Birth Transfer Transfer Death	Captive Born	CARA'S CASPE00-0014-5207	
[Death by: Infection associated Given to an institution: 310522405 Generalized Unknown after necropsy]											
3523	M	25 Oct 1995	541	513	FORTWORTH FRANKLINP	25 Oct 1995 2 Oct 1997 17 Feb 1999	1233 97A046	Birth Transfer Death	Captive Born	Mike/Moose	00-01DB-6134

Complete Studbook as of December 2013

Stud#	Sex	Birth Date	Sire	Dam	Location	Date	LocalID	Event	Birth Origin	Name	Transponder
[Death by: Euthanasia (medical) Unknown Generalized Unknown after necropsy]											
3524	M	19 Oct 1995	541	2801	FORTWORTH FRANKLINP	19 Oct 1995 2 Oct 1997 4 Jul 1999	1223 97A047	Birth Transfer Death	Captive Born	BUD	00-001D-A75D
[Death by: Unknown means]											
3525	M	19 Oct 1995	541	2801	FORTWORTH	19 Oct 1995 24 Oct 1995	1224	Birth Death	Captive Born		
[Death by: Unknown means]											
3526	F	19 Oct 1995	541	2801	FORTWORTH	19 Oct 1995 29 Nov 1995	1221	Birth Death	Captive Born	LILA/CORONA	00-000D-F413
[Death by: Infection associated Unknown Integumentary Mechanical abnormality]											
3527	F	19 Oct 1995	541	2801	FORTWORTH FOSSILRIM	19 Oct 1995 24 Jun 1998 11 Jan 2010	1222 1104	Birth Transfer Death	Captive Born	AMSTEL	00-0132-04955
[Death by: Euthanasia (medical) Bury Generalized Unknown after necropsy]											
3528	?	19 Oct 1995	541	2801	FORTWORTH	19 Oct 1995 19 Oct 1995	1225	Birth Death	Captive Born		
[Death by: Unknown means]											
3529	F	3 Nov 1995	UNK	1903	RIO GRAND	3 Nov 1995 6 Nov 1995	M95053	Birth Death	Captive Born		
[Death by: Other/Unknown Unknown Generalized Unknown after necropsy]											
3530	F	3 Nov 1995	UNK	1903	RIO GRAND	3 Nov 1995 19 Nov 2003	M95054	Birth Death	Captive Born	ESPERANZA	
[Death by: Infection associated Incinerate Generalized Unknown after necropsy]											
3531	?	3 Nov 1995	UNK	1903	RIO GRAND	3 Nov 1995 3 Nov 1995	M95052	Birth Death	Captive Born		
[Death by: Stillbirth Unknown No necropsy planned]											
3532	M	21 Dec 1995	2528	1607	NISHIMURO	21 Dec 1995 18 Feb 2002	335	Birth Death	Captive Born	MORUJI	
[Death by: Infection associated Unknown Urinary Unknown after necropsy]											
3533	F	21 Dec 1995	2528	1607	NISHIMURO	21 Dec 1995	336	Birth	Captive Born	MONE	

Complete Studbook as of December 2013

Stud#	Sex	Birth Date	Sire	Dam	Location	Date	LocalID	Event	Birth Origin	Name	Transponder
						9 Mar 2003		Death			
						[Death by: Infection associated	Unknown	Unknown	(after necropsy)]		
3534	F	21 Dec 1995	2528	1607	NISHIMURO	21 Dec 1995	337	Birth	Captive Born	MONICA	
						1 May 1998		Death			
						[Death by: Infection associated	Unknown	Unknown	(after necropsy)]		
3535	M	19 Aug 1995	2117	2113	PRET DW	19 Aug 1995	D92680	Birth	Captive Born	M275	00 00 ODAC59T
						31 Aug 1999		Death			
						[Death by: Infection associated	Unknown	Unknown	(after necropsy)]		
3536	M	19 Aug 1995	2117	2113	PRET DW	19 Aug 1995	D92681	Birth	Captive Born	KING CARL	00 00 4DFCDET
					LANGLEY	10 Jul 1996	P96026	Transfer			
						10 Apr 2000		Death			
						[Death by: Other/Unknown	Mounted or Preserved: LANGLEY	Generalized Toxicity]			
3537	M	19 Aug 1995	2117	2113	PRET DW	19 Aug 1995	D92682	Birth	Captive Born	K35/ ME035	00-00D-C00B
					AL WABRA	8 Aug 1998	23	Transfer			
						17 Aug 2009		Death			
						[Death by: Euthanasia (medical)	Mounted or Preserved: AL WABRA	Urinary Metabolism]			
3538	M	19 Aug 1995	2117	2113	PRET DW	19 Aug 1995	D92683	Birth	Captive Born	K36	00000D2C23T
						25 Oct 1999		Death			
						[Death by: Infection associated	Rendered	Urinary Unknown	after necropsy]		
3539	M	25 Sep 1995	2250	2857	ARNHEM	25 Sep 1995	5185	Birth	Captive Born	Johan	
						30 Apr 2005		Death			
						[Death by: Unknown means]					
3540	M	25 Sep 1995	2250	2857	ARNHEM	25 Sep 1995	5186	Birth	Captive Born	Kees	
						4 May 2005		Death			
						[Death by: Unknown means]					
3541	M	25 Sep 1995	2250	2857	ARNHEM	25 Sep 1995	5187	Birth	Captive Born	Remie	
						1 Feb 2010		Death			
						[Death by: Unknown means]					
3542	M	25 Sep 1995	2250	2857	ARNHEM	25 Sep 1995	5188	Birth	Captive Born	MARK	
						22 Jan 2007		Death			
						[Death by: Unknown means]					

Complete Studbook as of December 2013

Stud#	Sex	Birth Date	Sire	Dam	Location	Date	LocalID	Event	Birth Origin	Name	Transponder
3543	F	25 Sep 1995	2250	2857	ARNHEM PEAUGRES	25 Sep 1995 27 May 1999 13 Aug 2002	5189 348	Birth Transfer Death	Captive Born	LIA	00-01D2-D75F
[Death by: Anesth/Restraint assoc Incinerate Respiratory Unknown after necropsy]											
3544	M	6 Jan 1996	2722	2898	MEMPHIS TULSA DICKERSON TULSA	6 Jan 1996 30 Apr 1997 20 Oct 1999 24 Sep 2002 8 Jan 2010	15698 12134 5125 12134	Birth Transfer Transfer Transfer Death	Captive Born	LUTHER	031-096-891
[Death by: Euthanasia (medical) Unknown Unknown (after necropsy)]											
3545	M	6 Jan 1996	2722	2898	MEMPHIS TULSA	6 Jan 1996 30 Apr 1997 14 Oct 2002	15699 12135	Birth Transfer Death	Captive Born	FLASH	00-0114-BC06
[Death by: Other/Unknown Incinerate Hemic/Lymph New growths/cancer]											
3546	F	6 Jan 1996	2722	2898	MEMPHIS YULEE BREVARD	6 Jan 1996 7 Apr 2000 2 Feb 2010 18 Jun 2011	15700 Y03303 10003	Birth Transfer Transfer Death	Captive Born	SASHA/ANGIE	00011EAEC4
[Death by: Other/Unknown Unknown Generalized Unknown after necropsy]											
3547	M	6 Jan 1996	2722	2898	MEMPHIS TULSA	6 Jan 1996 30 Apr 1997	15704 12136	Birth Transfer	Captive Born	KUMA	00-011D-6B6C
3548	M	~ Mar 1995	WILD	WILD	NAMIBIA OAK CREEK WORMS M	~ May 1995 ~ May 1996 ~ Oct 1996	NONE _____ _____	Capture Transfer lft	Wild Born	LEROY	
3549	M	15 Sep 1995	2282	2284	OUDTSHORN EICHBERG	15 Sep 1995 6 May 1996 1 Jan 2011	_____ _____ _____	Birth Transfer lft	Captive Born	SAMANTHA	
3550	F	15 Sep 1995	2282	2284	OUDTSHORN EICHBERG	15 Sep 1995 6 May 1996 1 Jan 2011	_____ _____ _____	Birth Transfer lft	Captive Born	SHINGA	
3551	M	9 Nov 1995	2663	1829	OUDTSHORN DUBAI	9 Nov 1995 ~ 1 Sep 1996	_____ _____	Birth lft	Captive Born	Tequila	

Complete Studbook as of December 2013

Stud#	Sex	Birth Date	Sire	Dam	Location	Date	LocalID	Event	Birth Origin	Name	Transponder
3552	M	9 Nov 1995	2663	1829	OUDTSHORN RABAT	9 Nov 1995 ~ May 1996 31 Jul 1998	93	Birth Transfer Death	Captive Born	SAM / TEQUIL	
[Death by: Infection associated Unknown Digestive Unknown after necropsy]											
3553	M	9 Nov 1995	2663	1829	OUDTSHORN EICHBERG	9 Nov 1995 6 May 1996 1 Jan 2011		Birth Transfer lft	Captive Born	SMOKEY	
3554	F	9 Nov 1995	2663	1829	OUDTSHORN EICHBERG SINGAPORE	9 Nov 1995 6 May 1996 15 Sep 2000 1 Nov 2000		Birth Transfer Transfer Death	Captive Born	NIKKI	00-05FD-31B9
[Death by: Environ/Behav conditions Bury Generalized Mechanical abnormality]											
3555	M	~ Dec 1995	2161	1011	HOEDSPRUI MONARTO	~ Dec 1995 24 Apr 1999 22 Aug 2007	3555 999024	Birth Transfer Death	Captive Born	Nadonda	00-012A-2777
[Death by: Euthanasia (medical) Mounted or Preserved: MONARTO Unknown (after necropsy)]											
3556	M	~ Dec 1995	2161	1011	HOEDSPRUI GHIAZZA R	~ Dec 1995 17 Apr 1997		Birth lft	Captive Born		
3557	F	~ Dec 1995	2161	1011	HOEDSPRUI GHIAZZA R	~ Dec 1995 18 Jul 1997		Birth lft	Captive Born		
3558	M	2 Jan 1996	2521	1423	HOEDSPRUI GHIAZZA R	2 Jan 1996 17 Apr 1997		Birth lft	Captive Born		
3559	F	2 Jan 1996	2521	1423	HOEDSPRUI MONARTO WERRIBEE MELBOURNE WERRIBEE MONARTO	2 Jan 1996 24 Apr 1999 19 Mar 2002 6 Dec 2002 19 Mar 2003 26 May 2004 9 Aug 2012	3559 999026 A20028 A20787 A20028 999026	Birth Transfer Transfer Transfer Transfer Transfer Death	Captive Born	Lula	00-0144-C26F
[Death by: Unknown means]											
3560	F	2 Jan 1996	2521	1423	HOEDSPRUI BOGOR	2 Jan 1996 20 Aug 1997		Birth Transfer	Captive Born		

Complete Studbook as of December 2013

Stud#	Sex	Birth Date	Sire	Dam	Location	Date	LocalID	Event	Birth Origin	Name	Transponder
3561	F	2 Jan 1996	2521	1423	HOEDSPRUI GHIAZZA R	2 Jan 1996 17 Apr 1997		Birth ltf	Captive Born		
3562	M	13 Jan 1996	1992	1989	MUNSTER EBELTOFT	13 Jan 1996 11 Mar 2003 27 Jul 2004	21488 ACI007	Birth Transfer Death	Captive Born	BANI	96800000617614
[Death by: Injury from exhibit mate Mounted or Preserved: EBELTOFT Generalized Trauma]											
3563	M	13 Jan 1996	1992	1989	MUNSTER BELFAST FOTA DUBLIN FOTA DUBLIN FOTA WHIPSSNADE	13 Jan 1996 15 Apr 1999 9 Oct 2002 23 Apr 2003 9 Jan 2004 25 Jun 2004 9 Oct 2004 30 Mar 2006 18 Aug 2007	21487 3524 3331 A3M021 3331 A3M021 3331 1732	Birth Transfer Transfer Transfer Transfer Transfer Transfer Death	Captive Born	FWP 182	00 06132 2AF
[Death by: Euthanasia (medical) Unknown Unknown (after necropsy)]											
3564	M	13 Jan 1996	1992	1989	MUNSTER	13 Jan 1996 13 Jan 1996	21486	Birth Death	Captive Born		
[Death by: Stillbirth Unknown No necropsy planned]											
3565	F	~ Feb 1996	WILD	WILD	NAMIBIA AFRICAT	~ Apr 1996 ~ May 1996 23 Jul 1996	NONE	Capture Transfer Death	Wild Born	RIKKI	
[Death by: Unknown means]											
3566	M	3 Feb 1996	2510	2503	WASS BR C SHARJAHBR MAREEBA	3 Feb 1996 3 Feb 1996 19 Jan 2004 ~ 2012	ZIKOMO AJ001 AJ0001	Birth Transfer Transfer Death	Captive Born	Zeek	00-060D-61CC
[Death by: Euthanasia (medical) Unknown Unknown (after necropsy) Necropsy not received]											
3567	M	3 Feb 1996	2510	2503	WASS BR C RAMAT GAN	3 Feb 1996 16 Dec 1996 15 Aug 2005	ZORAB 960073	Birth Transfer Death	Captive Born	ZORAB	
[Death by: Unknown means]											
3568	M	3 Feb 1996	2510	2503	WASS BR C	3 Feb 1996 3 Feb 1996		Birth Death	Captive Born		

Complete Studbook as of December 2013

Stud#	Sex	Birth Date	Sire	Dam	Location	Date	LocalID	Event	Birth Origin	Name	Transponder
[Death by: Stillbirth Unknown No necropsy planned]											
3569	F	3 Feb 1996	2510	2503	WASS BR C	3 Feb 1996	ZARA	Birth	Captive Born	ZARA	00-01C7-EEB5
					SHARJAHBR	3 Feb 1996	AJ002	Transfer			
					MAREEBA	19 Jan 2004	AJ0002	Transfer			
3570	F	3 Feb 1996	2510	2503	WASS BR C	3 Feb 1996	ZITA	Birth	Captive Born	ZITA	
						24 Feb 1997		Death			
[Death by: Euthanasia (medical) Unknown Unknown (after necropsy)]											
3571	M	11 Feb 1996	2268	2264	TSAOBIS	11 Feb 1996	_____	Birth	Captive Born	C.P.	
					AMANILODG	~ 2006	_____	Transfer			
3572	M	11 Feb 1996	2268	2264	TSAOBIS	11 Feb 1996	_____	Birth	Captive Born		
						13 Feb 1996		Death			
[Death by: Injury from exhibit mate Unknown Generalized Trauma]											
3573	M	18 Feb 1996	2663	2284	OUDTSHORN	18 Feb 1996	_____	Birth	Captive Born	SHADOW	97800000342504
					STELLENBO	15 May 1996	_____	Transfer			
						4 Mar 2010		Death			
[Death by: Infection associated Unknown Digestive Unknown after necropsy]											
3574	M	~ 1 Apr 1996	WILD	WILD	NAMIBIA	1 May 1996	NONE	Capture	Wild Born		
					ZWAR	1 Aug 1996	_____	Transfer			
					DIETTERLE	10 Aug 1996	_____	Transfer			
						~ 2008		Death			
[Death by: Unknown means]											
3575	M	1 Apr 1996	WILD	WILD	NAMIBIA	1 May 1996	NONE	Capture	Wild Born		
					ZWAR	~ 1 Aug 1996	_____	Transfer			
					FUG	10 Aug 1996	NONE	lft			
3576	F	1 Apr 1996	WILD	WILD	NAMIBIA	1 May 1996	NONE	Capture	Wild Born		
					ZWAR	1 Aug 1996	_____	Transfer			
					DIETTERLE	10 Aug 1996	_____	Transfer			
						10 Jul 1997		Death			
[Death by: Unknown means]											
3577	M	5 Apr 1996	1755	2850	LA PALMYR	5 Apr 1996	1934	Birth	Captive Born	TALEK	
					HODENHAGN	5 May 1997	_____	Transfer			
					SALZBURG	27 Sep 2000	820	Transfer			

Complete Studbook as of December 2013

Stud#	Sex	Birth Date	Sire	Dam	Location	Date	LocalID	Event	Birth Origin	Name	Transponder
					HERBERSTN	20 Nov 2002	100703	Transfer			
					VIENNA	22 Jun 2004	M2816	Transfer			
					COLOMBO	21 Sep 2004	04M031	Transfer			
						21 Oct 2004		Death			
					[Death by: Infection associated Unknown Hemic/Lymph New growths/cancer]						
3578	M	5 Apr 1996	1755	2850	LA PALMYR	5 Apr 1996	1935	Birth	Captive Born		
						5 Apr 1996		Death			
					[Death by: Injury from exhibit mate Unknown Generalized Trauma]						
3579	M	5 Apr 1996	1755	2850	LA PALMYR	5 Apr 1996	1936	Birth	Captive Born		
						5 Apr 1996		Death			
					[Death by: Injury from exhibit mate Unknown Generalized Trauma]						
3580	F	5 Apr 1996	1755	2850	LA PALMYR	5 Apr 1996	1937	Birth	Captive Born		
						5 Apr 1996		Death			
					[Death by: Other/Unknown Unknown Generalized Enervation, secondary]						
3581	F	5 Apr 1996	1755	2850	LA PALMYR	5 Apr 1996	1938	Birth	Captive Born		
						5 Apr 1996		Death			
					[Death by: Other/Unknown Unknown Generalized Trauma]						
3582	M	15 Apr 1996	1755	1463	LA PALMYR	15 Apr 1996	1939	Birth	Captive Born		00 0022 2AE8
					MADRID Z	29 Jan 1997	GU33	Transfer			
					ESTEPONA	21 Oct 1999		Transfer			
						9 Sep 2000		Death			
					[Death by: Other/Unknown Unknown Generalized Unknown after necropsy]						
3583	M	15 Apr 1996	1755	1463	LA PALMYR	15 Apr 1996	1940	Birth	Captive Born		00-0012-1121
					MADRID Z	28 Jan 1997	GU34	Transfer			
						14 Jun 2004		Death			
					[Death by: Other/Unknown Unknown Generalized Unknown after necropsy]						
3584	F	15 Apr 1996	1755	1463	LA PALMYR	15 Apr 1996	1941	Birth	Captive Born		00 0012 E490
					HODENHAGN	5 May 1997		Transfer			
					SALZBURG	????		lft			
3585	M	13 Apr 1996	2118	2480	PRET DW	13 Apr 1996	D92732	Birth	Captive Born	MA 286	00-000D-AFCC
					EMERALD	10 May 2001	E00160	Transfer			
					PRET DW	28 Nov 2001	D92732	Transfer			
					EMERALD	17 Mar 2005	E00160	Transfer			

Complete Studbook as of December 2013

Stud#	Sex	Birth Date	Sire	Dam	Location	Date	LocalID	Event	Birth Origin	Name	Transponder
					PRET DW	23 Jun 2008		Death			
					[Death by: Unknown means]						
3586	F	13 Apr 1996	2118	2480	PRET DW	13 Apr 1996	D92728	Birth	Captive Born	SANDTON	LADY00-0141-01BE
					ULUSABA	5 Oct 1996		Transfer			
					PRET DW	26 Jul 1997	D92728	Transfer			
						11 Mar 2008		Death			
					[Death by: Unknown means]						
3587	F	13 Apr 1996	2118	2480	PRET DW	13 Apr 1996	D92729	Birth	Captive Born	SANDTON	LADY00-0114-D8AB
					ULUSABA	5 Oct 1996		Transfer			
					PRET DW	26 Jul 1997	D92729	Transfer			
						9 Jun 2011		Death			
					[Death by: Other/Unknown Unknown Generalized Unknown after necropsy]						
3588	F	13 Apr 1996	2118	2480	PRET DW	13 Apr 1996	D92730	Birth	Captive Born	FA284	00000DB941T
					N S TRADE	8 Dec 1997	970088	Transfer			
					PANYU	9 Dec 1997		ltf			
3589	F	13 Apr 1996	2118	2480	PRET DW	13 Apr 1996	D92731	Birth	Captive Born	VIKA	00 00 4D 83 58 T
					MOSCOW	4 Mar 1999	990046	Transfer			
						29 Dec 2003		Death			
					[Death by: Unknown means]						
3590	F	21 Apr 1996	2697	1606	HOEDSPRUI	21 Apr 1996	3590	Birth	Captive Born	Lula	00-0135-3AB7
					MONARTO	24 Apr 1999	999027	Transfer			
						1 Sep 2009		Death			
					[Death by: Euthanasia (medical) Unknown Unknown (after necropsy)]						
3591	F	21 Apr 1996	2697	1606	HOEDSPRUI	21 Apr 1996		Birth	Captive Born		
					GHIAZZA R	17 Apr 1997		ltf			
3592	F	22 Apr 1996	1992	1989	MUNSTER	22 Apr 1996	21561	Birth	Captive Born		
						22 Apr 1996		Death			
					[Death by: Stillbirth Unknown No necropsy planned]						
3593	?	22 Apr 1996	1992	1989	MUNSTER	22 Apr 1996	21562	Birth	Captive Born		
						25 Apr 1996		Death			
					[Death by: Injury from exhibit mate Unknown No necropsy planned]						
3594	M	27 Apr 1996	2704	2962	HOEDSPRUI	27 Apr 1996		Birth	Captive Born	SEBEKA	

Complete Studbook as of December 2013

Stud#	Sex	Birth Date	Sire	Dam	Location	Date	LocalID	Event	Birth Origin	Name	Transponder
						~ 1 Oct 2004		Death			
						[Death by: Infection associated Unknown		Hemic/Lymph New growths/cancer]			
3595	F	27 Apr 1996	2704	2962	HOEDSPRUI LANGLEY	27 Apr 1996 16 Sep 1997 13 Apr 2008		Birth Transfer Death	Captive Born	KATRINA	0001D385DFT
						[Death by: Unknown means]					
3596	F	27 Apr 1996	2704	2962	HOEDSPRUI LANGLEY	27 Apr 1996 16 Sep 1997 24 May 2002		Birth Transfer Death	Captive Born	KATLIN	
						[Death by: Unknown means]					
3597	F	27 Apr 1996	2704	2962	HOEDSPRUI LANGLEY	27 Apr 1996 16 Sep 1997 19 Jun 2000		Birth Transfer Death	Captive Born	KING KYLIE	
						[Death by: Malicious destruction Mounted or Preserved:		Necropsy planned later Unknown after necropsy]			
3598	M	30 Apr 1996	582	3027	DUBBO	30 Apr 1996 30 Apr 1996	960053	Birth Death	Captive Born		
						[Death by: Stillbirth Unknown No necropsy planned]					
3599	M	30 Apr 1996	582	3027	DUBBO	30 Apr 1996 30 Apr 1996	960054	Birth Death	Captive Born		
						[Death by: Stillbirth Unknown No necropsy planned]					
3600	F	30 Apr 1996	582	3027	DUBBO	30 Apr 1996 7 May 1996	960056	Birth Death	Captive Born	MUSTARA	
						[Death by: Unknown means]					
3601	?	30 Apr 1996	582	3027	DUBBO	30 Apr 1996 3 May 1996	960057	Birth Death	Captive Born		
						[Death by: Environ/Behav conditions Unknown Generalized Enervation, secondary]					
3602	M	9 May 1996	1820	2666	OUDTSHORN BESTER	9 May 1996 1 Dec 2000	95	Birth ltf	Captive Born	CAJ	00-01C5-54E7
3603	M	9 May 1996	1820	2666	OUDTSHORN GHIAZZA R	9 May 1996 7 Jan 1998	96	Birth ltf	Captive Born	LUCKY	00-001B-F012
3604	M	9 May 1996	1820	2666	OUDTSHORN	9 May 1996	94	Birth	Captive Born	CHEEPHA	00-0021-A31D

Complete Studbook as of December 2013

Stud#	Sex	Birth Date	Sire	Dam	Location	Date	LocalID	Event	Birth Origin	Name	Transponder
					BESTER	1 Dec 2000		ltf			
3605	F	9 May 1996	1820	2666	OUDTSHORN GHIAZZA R	9 May 1996 7 Jan 1998	97	Birth ltf	Captive Born	SAMBUCA	00-0021-AF1F
3606	F	9 May 1996	1820	2666	OUDTSHORN	9 May 1996 17 Jun 2005	98	Birth Death	Captive Born	PHOENIX	
					[Death by: Infection associated Unknown Urinary Unknown after necropsy]						
3607	M	11 May 1996	2118	2619	PRET DW BEUKLER	11 May 1996 14 Oct 1996	D92741	Birth ltf	Captive Born	M289	
3608	M	11 May 1996	2118	2619	PRET DW EMERALD PRET DW EMERALD	11 May 1996 10 May 2001 28 Nov 2001 17 Mar 2005 26 Jul 2005	D92742 E00161 D92742 E00161	Birth Transfer Transfer Transfer Death	Captive Born	M290	00-0141-BA95
					[Death by: Other/Unknown Unknown Necropsy planned later]						
3609	M	11 May 1996	2118	2619	PRET DW PANYU	11 May 1996 8 Dec 1997	D92745	Birth ltf	Captive Born	MA293	
3610	F	11 May 1996	2118	2619	PRET DW N S TRADE PANYU	11 May 1996 8 Dec 1997 9 Dec 1997	D92743 970090	Birth Transfer ltf	Captive Born	FA291	00 01 3E 20 5D
3611	F	11 May 1996	2118	2619	PRET DW RIYADH	11 May 1996 12 Oct 1997	D92744 970189	Birth ltf	Captive Born	FA292	00-0141-478C
3612	F	12 May 1996	1750	2186	MULHOUSE	12 May 1996 16 May 1996	960119	Birth Death	Captive Born		
					[Death by: Unknown means]						
3613	F	14 May 1996	2118	3214	PRET DW BEUKLER	14 May 1996 14 Oct 1996	D92746	Birth ltf	Captive Born	F287	00-013E-1E08
3614	F	14 May 1996	2118	3214	PRET DW PRIVATE PRET DW	14 May 1996 5 Feb 1997 ~ Feb 1997 31 Mar 1997	D92747 M0STER D92747	Birth Transfer Transfer Death	Captive Born	F288	00-012C-66CE
					[Death by: Infection associated Rendered Respiratory Unknown after necropsy]						

Complete Studbook as of December 2013

Stud#	Sex	Birth Date	Sire	Dam	Location	Date	LocalID	Event	Birth Origin	Name	Transponder
3615	M	15 May 1996	WILD	WILD	NAMIBIA ZAHN AMANILODG	5 Jun 1996 5 Jun 1996 ~ 2006	NONE _____ NONE	Capture Transfer Transfer	Wild Born		
3616	M	15 May 1996	WILD	WILD	NAMIBIA ZAHN	5 Jun 1996 5 Jun 1996 11 Jun 1996	NONE _____ _____	Capture Transfer Death	Wild Born		
[Death by: Environ/Behav conditions Unknown Generalized Nutrition]											
3617	F	15 May 1996	WILD	WILD	NAMIBIA ZAHN AMANILODG	5 Jun 1996 5 Jun 1996 ~ 2006	NONE _____ NONE	Capture Transfer Transfer	Wild Born		
3618	F	25 May 1996	1740	1921	SALZBURG PEAUGRES	25 May 1996 16 Jun 1998 17 Feb 2003	M431 252	Birth Transfer Death	Captive Born	ANTONIA	F87D85
[Death by: Euthanasia (medical) Incinerate Generalized Viral]											
3619	F	25 May 1996	1740	1921	SALZBURG	25 May 1996 11 Nov 1996	M432	Birth Death	Captive Born		
[Death by: Unknown means]											
3620	M	1 Jun 1996	1822	1829	OUDTSHORN	1 Jun 1996 3 Jun 1996	_____	Birth Death	Captive Born		
[Death by: Unknown means]											
3621	F	1 Jun 1996	2118	2795	PRET DW	1 Jun 1996 28 Feb 1997	D92753	Birth Death	Captive Born	FA294	00 01 40 FE 1A
[Death by: Infection associated Unknown Respiratory Unknown after necropsy]											
3622	M	1 Jun 1996	2118	2795	PRET DW	1 Jun 1996 22 Feb 2006	D92754	Birth Death	Captive Born	MA295	00-0140-E9E9
[Death by: Old age Unknown Generalized Unknown after necropsy]											
3623	F	1 Jun 1996	2118	2795	PRET DW RIYADH	1 Jun 1996 12 Oct 1997	D92755 970190	Birth ltf	Captive Born	FA296	00-0114-E208
3624	F	2 Jun 1996	2510	2195	AMERSFOOR WASS BR C HAMERTON WASS BR C	2 Jun 1996 10 Jun 1996 31 Mar 1998 9 May 2000	M1728 ASTRID M15 1446	Birth Transfer Transfer Transfer	Captive Born	ASTRID	528210000157139

Complete Studbook as of December 2013

Stud#	Sex	Birth Date	Sire	Dam	Location	Date	LocalID	Event	Birth Origin	Name	Transponder
					HAMERTON	6 Nov 2000 21 Dec 2009	M15	Transfer Death			
					[Death by: Euthanasia (medical) Given to an institution: EDIN MUS			Urinary Circulatory, secondary]			
3625	M	15 Jun 1996	2663	2284	OUDTSHORN UARAB EM	15 Jun 1996 18 Feb 1998	99	Birth ltf	Captive Born	STORMY	00-0021-A059
3626	M	19 Jun 1996	2118	2989	PRET DW RIYADH	19 Jun 1996 12 Oct 1997	D92756 970188	Birth ltf	Captive Born	MA297	00-0141-D0B2
3627	F	19 Jun 1996	2118	2989	PRET DW N S TRADE PANYU	19 Jun 1996 8 Dec 1997 9 Dec 1997	D92757 970089	Birth Transfer ltf	Captive Born	FA298	000041097E
3628	M	~ 1987	WILD	WILD	S.AFRICA VALBREMBO	~ Jun 1987 26 Apr 1989 25 Jan 1996	NONE	Capture Transfer Death	Wild Born		
					[Death by: Unknown means]						
3629	M	????	WILD	WILD	NAMIBIA AYWAILLE	???? 21 Jun 1991 11 Nov 1996	NONE 920109	Capture Transfer Death	Wild Born	GABRIEL	
					[Death by: Malicious destruction Incinerate			Urinary Toxicity]			
3630	F	~ 1990	WILD	WILD	TRANSVAAL PRET DW KRAAIFONT	~ Aug 1995 1 Sep 1995 7 Dec 2002 9 Jan 2003	NONE D92722	Capture Transfer Transfer Death	Wild Born	F276	
					[Death by: Infection associated Unknown			Hemic/Lymph New growths/cancer]			
3631	M	~ 1 Dec 1994	WILD	3630	TRANSVAAL PRET DW	~ Aug 1995 1 Sep 1995 24 Jul 1998	NONE D92725	Capture Transfer Death	Wild Born	M279	00-004E-B643
					[Death by: Infection associated Unknown			No necropsy planned]			
3632	M	~ 1 Dec 1994	WILD	3630	TRANSVAAL PRET DW	~ Aug 1995 1 Sep 1995 24 Jul 2006	NONE D92726	Capture Transfer Death	Wild Born	M280	00-000D-AE85
					[Death by: Old age Unknown Unknown (after necropsy)]						
3633	M	~ 1 Dec 1994	WILD	3630	TRANSVAAL	~ Aug 1995	NONE	Capture	Wild Born	M281	00-0004-EB18

Complete Studbook as of December 2013

Stud#	Sex	Birth Date	Sire	Dam	Location	Date	LocalID	Event	Birth Origin	Name	Transponder
					PRET DW	1 Sep 1995	D92727	Transfer			
						25 Jul 2008		Death			
					[Death by: Unknown means]						
3634	F	~ 1 Dec 1994	WILD	3630	TRANSVAAL	~ Aug 1995	NONE	Capture	Wild Born	F277	00-000D-1F62
					PRET DW	1 Sep 1995	D92723	Transfer			
						18 Dec 2000		Death			
					[Death by: Other/Unknown Unknown Nervous New growths/cancer]						
3635	F	~ 1 Dec 1994	WILD	3630	TRANSVAAL	~ Aug 1995	NONE	Capture	Wild Born	F278	00-0019-D020
					PRET DW	1 Sep 1995	D92724	Transfer			
						5 Feb 2005		Death			
					[Death by: Infection associated Incinerate Digestive Unknown after necropsy]						
3636	M	1 Jul 1988	WILD	WILD	NAMIBIA	9 Oct 1995	NONE	Capture	Wild Born	MAWIMBE	
					CHEETAH C	1 Nov 1995	187	Transfer			
					KRAAIFONT	25 Jul 1996	960320	Transfer			
						~ 2002		Death			
					[Death by: Unknown means]						
3637	F	1 Jan 1996	WILD	WILD	NAMIBIA	1 Aug 1996	NONE	Capture	Wild Born	MASEBA	
					FUG	1 Aug 1996	NONE	Transfer			
					NAMIBIA	2 Jul 1997	NONE	Release			
3638	M	16 Feb 1996	2524	1658	MOSCOW	16 Feb 1996	960011	Birth	Captive Born	CHIKO	250229600005466
					FONTAINE	13 Nov 1997	67AJ13	Transfer			
					PEAUGRES	3 Jul 2001	626	Transfer			
						2 Jul 2012		Death			
					[Death by: Old age Unknown Urinary New growths/cancer Necropsy not received]						
3639	M	16 Feb 1996	2524	1658	MOSCOW	16 Feb 1996	960012	Birth	Captive Born	But017	
					MAKTOUM	25 Oct 1996	96M031	Transfer			
					QATAR Q	1 Aug 2000	NONE	ltf			
3640	F	16 Feb 1996	2524	1658	MOSCOW	16 Feb 1996	960013	Birth	Captive Born	But018	
					MAKTOUM	25 Oct 1996	96M032	Transfer			
						15 Mar 2000		Death			
					[Death by: Euthanasia (medical) Given to an institution: DUBAI CVL Nervous Mechanical abnormality]						
3641	F	16 Feb 1996	2524	1658	MOSCOW	16 Feb 1996	960014	Birth	Captive Born		
						16 Feb 1996		Death			

Complete Studbook as of December 2013

Stud#	Sex	Birth Date	Sire	Dam	Location	Date	LocalID	Event	Birth Origin	Name	Transponder
[Death by: Euthanasia (medical) Unknown Unknown (after necropsy)]											
3642	F	5 Apr 1996	WILD	WILD	S.AFRICAR PRET DW KRAAIFONT	5 Sep 1996 5 Sep 1996 7 Dec 2002	NONE D92775	Capture Transfer ltf	Wild Born	SUZIE	
3643	M	1 Mar 1996	WILD	WILD	NAMIBIA AFRICAT	1 Aug 1996 1 Aug 1996 ~ Jun 2012	NONE AJ133	Capture Transfer Death	Wild Born	Vincent	00013B2EA9T
[Death by: Euthanasia (medical) Unknown Unknown (after necropsy) Necropsy not received]											
3644	M	1 Mar 1996	WILD	WILD	NAMIBIA AFRICAT	1 Aug 1996 1 Aug 1996 ~ Jun 2012	NONE AJ132	Capture Transfer Death	Wild Born	Bonsai	0001449FE3T
[Death by: Euthanasia (medical) Unknown Unknown (after necropsy) Necropsy not received]											
3645	M	1 Mar 1996	WILD	WILD	NAMIBIA AFRICAT	1 Aug 1996 15 Oct 1996 ????	NONE AJ261	Capture Transfer Death	Wild Born	Leprechaun	000144AFD1T
[Death by: Unknown means]											
3646	F	1 Jul 1996	WILD	WILD	NAMIBIA AFRICAT	1 Jul 1996 26 Jul 1996 ????	NONE AJ128	Capture Transfer Death	Wild Born	NANDI	0001437BC2T
[Death by: Unknown means]											
3647	F	17 Jul 1996	3247	2169	NISHIMURO	17 Jul 1996 1 Aug 1996	347	Birth Death	Captive Born		
[Death by: Unknown means]											
3648	F	17 Jul 1996	3247	2169	NISHIMURO	17 Jul 1996 20 Jul 1996	348	Birth Death	Captive Born		
[Death by: Unknown means]											
3649	F	17 Jul 1996	3247	2169	NISHIMURO	17 Jul 1996 22 Jul 1996	349	Birth Death	Captive Born		
[Death by: Unknown means]											
3650	F	17 Jul 1996	3247	2169	NISHIMURO	17 Jul 1996 29 Jul 1996	350	Birth Death	Captive Born		
[Death by: Unknown means]											

Complete Studbook as of December 2013

Stud#	Sex	Birth Date	Sire	Dam	Location	Date	LocalID	Event	Birth Origin	Name	Transponder
3651	M	31 Jul 1996	3102	2433	PEAUGRES	31 Jul 1996 1 Aug 1996	1846	Birth Death	Captive Born		
											[Death by: Environ/Behav conditions Incinerate No necropsy planned Necropsy not received]
3652	M	31 Jul 1996	3102	2433	PEAUGRES	31 Jul 1996 1 Aug 1996	1847	Birth Death	Captive Born		
											[Death by: Environ/Behav conditions Incinerate No necropsy planned Necropsy not received]
3653	M	31 Jul 1996	3102	2433	PEAUGRES	31 Jul 1996 1 Aug 1996	1848	Birth Death	Captive Born		
											[Death by: Environ/Behav conditions Incinerate No necropsy planned Necropsy not received]
3654	F	31 Jul 1996	3102	2433	PEAUGRES	31 Jul 1996 1 Aug 1996	1849	Birth Death	Captive Born		
											[Death by: Environ/Behav conditions Incinerate No necropsy planned Necropsy not received]
3655	F	31 Jul 1996	3102	2433	PEAUGRES	31 Jul 1996 1 Aug 1996	1850	Birth Death	Captive Born		
											[Death by: Environ/Behav conditions Incinerate No necropsy planned Necropsy not received]
3656	M	1 Aug 1996	WILD	WILD	NAMIBIA VONLEIPZI	1 Sep 1996 1 Dec 1996	NONE	Capture lft	Wild Born	COMTE	
3657	M	~ 1 Mar 1996	WILD	WILD	WILD HEIN CHEETAH C	~ 1 Oct 1996 ~ 1 Oct 1996 25 Nov 1996 13 Dec 1996	NONE	Capture Transfer Transfer Death	Wild Born		
											[Death by: Euthanasia (medical) Unknown Urinary Nutrition Necropsy not received]
3658	M	27 Sep 1996	2524	2526	MOSCOW	27 Sep 1996 27 Sep 1996	960640	Birth Death	Captive Born		
											[Death by: Unknown means]
3659	F	27 Sep 1996	2524	2526	MOSCOW	27 Sep 1996 27 Sep 1996	960639	Birth Death	Captive Born		
											[Death by: Unknown means]
3660	F	1 Oct 1996	WILD	WILD	NAMIBIA VONLEIPZI	1 Dec 1996 1 Dec 1996 22 Dec 1998	NONE	Capture Transfer Death	Wild Born	CLEOPATRA	
											[Death by: Injury from predator Unknown Cardiovascular Protozoan]

Complete Studbook as of December 2013

Stud#	Sex	Birth Date	Sire	Dam	Location	Date	LocalID	Event	Birth Origin	Name	Transponder
3661	M	1 Oct 1996	2305	1829	OUDTSHORN BESTER	1 Oct 1996 12 Jan 2001	100	Birth ltf	Captive Born	DESERT	00-001C-7A86
3662	F	1 Oct 1996	2305	1829	OUDTSHORN	1 Oct 1996 3 Dec 2004	101	Birth Death	Captive Born	SAHARA	00-0021-50AD
[Death by: Euthanasia (medical) Mounted or Preserved: UNK Urinary Unknown after necropsy]											
3663	F	1 Oct 1996	2305	1829	OUDTSHORN VIDEBAEK	1 Oct 1996 ~ Jun 1997 ~30 Jul 2007	102 ACJJ03	Birth Transfer Death	Captive Born	SANDY	00-0021-5170
[Death by: Euthanasia (medical) Unknown Unknown (after necropsy) Necropsy not received]											
3664	M	24 Oct 1996	2193	2152	BATTLE CR	24 Oct 1996 24 Oct 1996	96M33	Birth Death	Captive Born		
[Death by: Unknown means]											
3665	F	24 Oct 1996	2193	2152	BATTLE CR	24 Oct 1996 24 Oct 1996	96M34	Birth Death	Captive Born		
[Death by: Unknown means]											
3666	F	24 Oct 1996	2193	2152	BATTLE CR COLUMBUS TOLEDO BATTLE CR	24 Oct 1996 29 Sep 1998 12 Apr 2002 12 Oct 2004 9 Sep 2011	96M31 982096 2286 96M31	Birth Transfer Transfer Transfer Death	Captive Born	MASAI	00-01C5-046E
[Death by: Other/Unknown Unknown Generalized Unknown after necropsy Necropsy received]											
3667	F	24 Oct 1996	2193	2152	BATTLE CR	24 Oct 1996 13 Nov 2001	96M32	Birth Death	Captive Born	MARA	
[Death by: Infection associated Given to an institution: MICHIGAN Generalized Viral]											
3668	M	25 Oct 1996	2510	2195	AMERSFOOR WASS BR C WARSAW	25 Oct 1996 3 Apr 1998 5 Apr 1998 7 Jul 2004	M1778 B0LEK S4156	Birth Transfer Transfer Death	Captive Born	BOLEK	
[Death by: Infection associated Unknown Digestive Mechanical abnormality]											
3669	M	25 Oct 1996	2510	2195	AMERSFOOR WASS BR C WARSAW LODZ	25 Oct 1996 3 Apr 1998 5 Apr 1998 9 Jun 2006	M1779 L0LEK S4155 9799	Birth Transfer Transfer Transfer	Captive Born	L0LEK	000634CC90

Complete Studbook as of December 2013

Stud#	Sex	Birth Date	Sire	Dam	Location	Date	LocalID	Event	Birth Origin	Name	Transponder
					WARSAW	7 Jul 2006	54155	Transfer			
					ROCKTON	26 Jul 2006	54155	lft			
3670	M	27 Oct 1996	2819	2196	SALZBURG	27 Oct 1996	M487	Birth	Captive Born	CAPTN HOOK	F614E5
					PEAUGRES	16 Jun 1998	250	Transfer			
						6 Aug 2000		Death			
					[Death by: Euthanasia (medical) Unknown Generalized Viral]						
3671	M	27 Oct 1996	2819	2196	SALZBURG	27 Oct 1996	M488	Birth	Captive Born	ANUBIS	
						5 Mar 2002		Death			
					[Death by: Euthanasia (medical) Incinerate Nervous Unknown after necropsy]						
3672	F	27 Oct 1996	2819	2196	SALZBURG	27 Oct 1996	M489	Birth	Captive Born	ETOSHA / ETH	
						18 Jan 2004		Death			
					[Death by: Unknown means]						
3673	F	27 Oct 1996	2819	2196	SALZBURG	27 Oct 1996	M490	Birth	Captive Born	NAMIBIA	
					PEAUGRES	16 Jun 1998	251	Transfer			
					MULHOUSE	6 Oct 2000	M-0112	Transfer			
					SALZBURG	15 Jun 2003	M490	Transfer			
						20 Jul 2006		Death			
					[Death by: Unknown means]						
3674	M	15 Nov 1996	2447	2801	MONTGOMRY	15 Nov 1996	2216	Birth	Captive Born		
						17 Nov 1996		Death			
					[Death by: Other/Unknown Unknown Digestive Nutrition]						
3675	F	15 Nov 1996	2447	2801	MONTGOMRY	15 Nov 1996	2217	Birth	Captive Born	C.C.	038-029-817
					AUDUBON	14 Jul 2000	2153	Transfer			
					MEMPHIS	18 Feb 2005	21667	Transfer			
						5 May 2009		Death			
					[Death by: Unknown means]						
3676	M	6 Dec 1996	2220	522	DICKERSON	6 Dec 1996	4598	Birth	Captive Born	KRAMER	
					SD-WAP	7 Feb 1997	697051	Transfer			
					SANDIEGOZ	31 Dec 1999	697051	Transfer			
					EMBERYRCH	6 Nov 2002	697051	Transfer			
						29 Sep 2011		Death			
					[Death by: Euthanasia (medical) Unknown Generalized Unknown after necropsy]						
3677	M	6 Dec 1996	2220	522	DICKERSON	6 Dec 1996	4601	Birth	Captive Born		

Complete Studbook as of December 2013

Stud#	Sex	Birth Date	Sire	Dam	Location	Date	LocalID	Event	Birth Origin	Name	Transponder
						6 Dec 1996		Death			
						[Death by: Stillbirth Unknown Generalized Unknown after necropsy]					
3678	F	6 Dec 1996	2220	522	DICKERSON	6 Dec 1996	4599	Birth	Captive Born	UPEPO	
					EVANSVILLE	9 Feb 1999	199003	Transfer			
						26 Feb 2009		Death			
						[Death by: Euthanasia (medical) Incinerate Unknown (after necropsy)]					
3679	F	6 Dec 1996	2220	522	DICKERSON	6 Dec 1996	4600	Birth	Captive Born	AINA	
						10 Jul 2007		Death			
						[Death by: Old age Unknown Unknown (after necropsy)]					
3680	M	~ May 1996	WILD	WILD	NAMIBIA	~ Jun 1996	NONE	Capture	Wild Born		
					KLUCKNER	~ Jun 1996		Transfer			
						~ 2008		Death			
						[Death by: Unknown means]					
3681	F	~ May 1996	WILD	WILD	NAMIBIA	~ Jun 1996	NONE	Capture	Wild Born		
					KLUCKNER	~ Jun 1996		Transfer			
						31 Dec 2002		Death			
						[Death by: Unknown means]					
3682	F	~ May 1996	WILD	WILD	NAMIBIA	1 Jun 1996	NONE	Capture	Wild Born		
					KLUCKNER	1 Jun 1996		Transfer			
3683	M	~ Jan 1971	WILD	WILD	AFRICAN	~ Jan 1971	NONE	Capture	Wild Born		
					COLUMBIA	2 Mar 1979		Death			
						[Death by: Unknown means]					
3684	F	~ 1983	WILD	WILD	NAMIBIA	5 Jan 1997	NONE	Capture	Wild Born	PRISCA	00-01FA-DBB5
					CHEETAH C	5 Jan 1997	1034	Transfer			
					JOHANSBRG	11 Jul 1997	3120	Transfer			
						7 Aug 2003		Death			
						[Death by: Environ/Behav conditions Rendered Generalized Trauma]					
3685	F	~ Sep 1996	WILD	WILD	S.AFRICA	~ Apr 1998	NONE	Capture	Wild Born	SHA	97800000750666
					STELLENBO	~ Apr 1998		Transfer			
						3 Oct 2011		Death			
						[Death by: Infection associated Unknown Urinary Unknown after necropsy]					
3686	M	~ Jan 1990	WILD	WILD	NAMIBIA	~ 1996	NONE	Capture	Wild Born	CHUCK	

Complete Studbook as of December 2013

Stud#	Sex	Birth Date	Sire	Dam	Location	Date	LocalID	Event	Birth Origin	Name	Transponder
					HIMEHI SH	18 Nov 1996	HC109	Transfer			
						3 Dec 1997		Death			
					[Death by: Infection associated Unknown Urinary Unknown after necropsy]						
3687	F	6 Feb 1994	WILD	WILD	TRANSVAAL	~ 1 Feb 1997	NONE	Capture	Wild Born	GUMMY	00-013C-EABA
					PRET DW	~ 5 Feb 1997	D92785	Transfer			
						13 Jul 2004		Death			
					[Death by: Infection associated Incinerate Digestive Unknown after necropsy]						
3688	F	11 Feb 1995	1985	1669	FOTA	11 Feb 1995	1035	Birth	Captive Born	FWP 133	00-0133-1BEA
					DUBLIN	15 Jan 1997	97M006	Transfer			
					BORAS	10 Jul 1998	RG0011	Transfer			
						22 Sep 2006		Death			
					[Death by: Euthanasia (medical) Unknown Unknown (after necropsy)]						
3689	M	13 Feb 1995	1878	1686	FOTA	13 Feb 1995	1036	Birth	Captive Born	FWP 134	
						27 Feb 1995		Death			
					[Death by: Infection associated Unknown Unknown (after necropsy)]						
3690	M	13 Feb 1995	1878	1686	FOTA	13 Feb 1995	1037	Birth	Captive Born	FWP 135	
						27 Feb 1995		Death			
					[Death by: Infection associated Unknown Unknown (after necropsy)]						
3691	M	13 Feb 1995	1878	1686	FOTA	13 Feb 1995	1038	Birth	Captive Born	FWP 136	
						13 Feb 1995		Death			
					[Death by: Infection associated Unknown Unknown (after necropsy)]						
3692	F	13 Feb 1995	1878	1686	FOTA	13 Feb 1995	1039	Birth	Captive Born	FWP 137	
						27 Feb 1995		Death			
					[Death by: Infection associated Unknown Unknown (after necropsy)]						
3693	F	13 Feb 1995	1878	1686	FOTA	13 Feb 1995	1040	Birth	Captive Born	FWP 138	
						27 Feb 1995		Death			
					[Death by: Infection associated Unknown Unknown (after necropsy)]						
3694	F	~ 1 Mar 1995	WILD	WILD	NAMIBIA	~ Apr 1995	NONE	Capture	Wild Born	TIBIA	0001432D57T
					AFRICAT	14 Jun 1995	AJ84	Transfer			
						????		Death			
					[Death by: Unknown means]						
3696	F	28 Jul 1995	2191	1892	FOTA	28 Jul 1995	1041	Birth	Captive Born	FWP 139(Ben)	00-00F7-4CB7

Complete Studbook as of December 2013

Stud#	Sex	Birth Date	Sire	Dam	Location	Date	LocalID	Event	Birth Origin	Name	Transponder
					DUBLIN	15 Jan 1997	97M005	Transfer			
					JADERBERG	8 Jul 1998	IRA	Transfer			
					WASS BR C	30 Aug 2001	BEN	Transfer			
					JADERBERG	2 Oct 2001		Transfer			
						2 Feb 2006		Death			
					[Death by: Unknown means]						
3697	M	28 Jul 1995	2191	1892	FOTA	28 Jul 1995	1042	Birth	Captive Born	FWP 140	
						14 Aug 1995		Death			
					[Death by: Environ/Behav conditions Unknown Generalized Enervation, secondary]						
3698	F	28 Jul 1995	2191	1892	FOTA	28 Jul 1995	1043	Birth	Captive Born	FWP 141	
						14 Aug 1995		Death			
					[Death by: Environ/Behav conditions Unknown Generalized Enervation, secondary]						
3699	F	15 Sep 1995	WILD	WILD	NAMIBIA	29 May 1997	NONE	Capture	Wild Born	RINGO	0001438641T
					AFRICAT	29 May 1997	AJ177	Transfer			
						????		Death			
					[Death by: Unknown means]						
3700	F	~ 1 Jan 1996	WILD	WILD	S.AFRICA	12 Aug 1997	NONE	Capture	Wild Born	STEFFIE	
					HOEDSPRUI	12 Aug 1997		Transfer			
						~ 1 Dec 2004		Death			
					[Death by: Infection associated Unknown Respiratory Unknown after necropsy]						
3701	M	~ Jun 1996	WILD	WILD	NAMIBIA	5 Jan 1997	NONE	Capture	Wild Born	ELI	
					CHEETAH C	5 Jan 1997	1033	Transfer			
					JOHANSBRG	11 Jul 1997	3123	Transfer			
						2 Sep 1997		Death			
					[Death by: Other/Unknown Incinerate Unknown (after necropsy)]						
3702	M	~ Jun 1996	WILD	WILD	NAMIBIA	5 Jan 1997	NONE	Capture	Wild Born	AFRA	
					CHEETAH C	5 Jan 1997	1032	Transfer			
					JOHANSBRG	11 Jul 1997	3122	Transfer			
						11 May 2002		Death			
					[Death by: Infection associated Incinerate Hemic/Lymph Trauma]						
3703	M	~ Jun 1996	WILD	WILD	NAMIBIA	5 Jan 1997	NONE	Capture	Wild Born		
					CHEETAH C	5 Jan 1997		Transfer			
						31 Jan 1997		Death			
					[Death by: Unknown means]						

Complete Studbook as of December 2013

Stud#	Sex	Birth Date	Sire	Dam	Location	Date	LocalID	Event	Birth Origin	Name	Transponder
3704	F	~ Jun 1996	WILD	WILD	NAMIBIA	5 Jan 1997	NONE	Capture	Wild Born	ZOE	
					CHEETAH C	5 Jan 1997	1031	Transfer			
					JOHANSBRG	11 Jul 1997	3121	Transfer			
						21 Sep 2012		Death			
					[Death by: Euthanasia (medical)	Incinerate	Hemic/Lymph	Trauma	Necropsy not received]		
3705	M	6 Sep 1996	2399	3332	HOEDSPRUI	6 Sep 1996		Birth	Captive Born	KIERAN	
					LANGLEY	16 Jul 1997	P97024	Transfer			
						11 Apr 2000		Death			
					[Death by: Malicious destruction	Mounted or Preserved:	No necropsy planned]				
3706	F	6 Sep 1996	2399	3332	HOEDSPRUI	6 Sep 1996		Birth	Captive Born		
						25 Dec 2006		Death			
					[Death by: Euthanasia (medical)	Unknown	Urinary	Unknown after necropsy]			
3707	F	6 Sep 1996	2399	3332	HOEDSPRUI	6 Sep 1996		Birth	Captive Born		
						17 Sep 2008		Death			
					[Death by: Euthanasia (medical)	Unknown	Urinary	Unknown after necropsy]			
3708	M	15 Sep 1996	2705	2553	HOEDSPRUI	15 Sep 1996	3708	Birth	Captive Born	Umbulla	00-0144-E317
					MONARTO	24 Apr 1999	999021	Transfer			
					ORANA	15 Dec 2001	200149	Transfer			
						24 Jun 2009		Death			
					[Death by: Euthanasia (medical)	Bury	Unknown (after necropsy)]				
3709	M	15 Sep 1996	2705	2553	HOEDSPRUI	15 Sep 1996	3709	Birth	Captive Born	20/50	00-0143-2387
					MONARTO	24 Apr 1999	999022	Transfer			
						8 Jul 2009		Death			
					[Death by: Euthanasia (medical)	Unknown	Unknown (after necropsy)]				
3710	M	15 Sep 1996	2705	2553	HOEDSPRUI	15 Sep 1996	3710	Birth	Captive Born	SCRUFFBAG	00-01D1-F9D4
					MONARTO	24 Apr 1999	999023	Transfer			
					ADELAIDE	17 Aug 2007	A70284	Transfer			
						18 Aug 2007		Death			
					[Death by: Unknown means]						
3711	M	15 Sep 1996	2705	2553	HOEDSPRUI	15 Sep 1996		Birth	Captive Born		
					BOGOR	20 Aug 1997		Transfer			
3712	M	15 Sep 1996	2705	2553	HOEDSPRUI	15 Sep 1996		Birth	Captive Born		
					BOGOR	20 Aug 1997		Transfer			

Complete Studbook as of December 2013

Stud#	Sex	Birth Date	Sire	Dam	Location	Date	LocalID	Event	Birth Origin	Name	Transponder
3713	F	15 Sep 1996	2705	2553	HOEDSPRUI GHIAZZA R	15 Sep 1996 17 Apr 1997	_____	Birth ltf	Captive Born		
3714	F	15 Sep 1996	2705	2553	HOEDSPRUI GHIAZZA R	15 Sep 1996 17 Apr 1997	_____	Birth ltf	Captive Born		
3715	M	18 Sep 1996	2385	2401	HOEDSPRUI MONARTO	18 Sep 1996 24 Apr 1999 19 Aug 2010	3715 999025	Birth Transfer Death	Captive Born	INDUNA	00-01D2-64A4
[Death by: Unknown means]											
3716	M	18 Sep 1996	2385	2401	HOEDSPRUI S.AFRICA	18 Sep 1996 ~ Jan 1999	_____	Birth ltf	Captive Born		
3717	M	18 Sep 1996	2385	2401	HOEDSPRUI BOGOR	18 Sep 1996 20 Aug 1997	_____	Birth Transfer	Captive Born		
3718	F	18 Sep 1996	2385	2401	HOEDSPRUI BOGOR	18 Sep 1996 2 Aug 1997	_____	Birth Transfer	Captive Born		
3719	M	27 Oct 1996	WILD	WILD	S.AFRICA JOHANSBRG OUDTSHORN JOHANSBRG	~ 1996 27 Feb 1997 19 Jun 2004 2 Aug 2006 31 Jul 2009	NONE 2911 1317 2911	Capture Transfer Transfer Transfer Death	Wild Born	JUBA	0000976BC4
[Death by: Old age Incinerate Generalized Trauma]											
3720	F	~ 1 Nov 1996	WILD	WILD	S.AFRICA HOEDSPRUI	28 Apr 1997 28 Apr 1997 ~ 1997	NONE	Capture Transfer Death	Wild Born		
[Death by: Anesth/Restraint assoc Unknown Unknown (after necropsy)]											
3721	M	2 Nov 1996	2715	2242	TORONTO COLUMBUS SANDIEGOZ SD-WAP CALDWELL	2 Nov 1996 10 Aug 2000 14 Sep 2000 14 Sep 2000 25 Nov 2001 21 Mar 2007	32015 200060 500263 500263 104755	Birth Transfer Transfer Transfer Transfer Death	Captive Born	HAZER	00-004D-954A
[Death by: Infection associated Unknown Unknown (after necropsy)]											
3722	M	18 Dec 1996	2701	2461	BELFAST	18 Dec 1996	2568	Birth	Captive Born	BENNY	1BB B49F

Complete Studbook as of December 2013

Stud#	Sex	Birth Date	Sire	Dam	Location	Date	LocalID	Event	Birth Origin	Name	Transponder
					LA PALMYR	20 Jan 1999	2513	Transfer			
					PEAUGRES	27 Nov 2004	1207	Transfer			
						21 Jan 2005		Death			
					[Death by: Malicious destruction Incinerate Urinary Metabolism]						
3723	F	18 Dec 1996	2701	2461	BELFAST	18 Dec 1996	2566	Birth	Captive Born	MAEVE	00-01BB-3C48
					BORAS	21 Jun 2002	RG0017	Transfer			
						2 Jul 2005		Death			
					[Death by: Unknown means]						
3724	F	18 Dec 1996	2701	2461	BELFAST	18 Dec 1996	2567	Birth	Captive Born	MEGAN	1F7 B80E
					MUNSTER	10 Dec 1998	21867	Transfer			
						6 Feb 2013		Death			
					[Death by: Unknown means]						
3725	F	18 Dec 1996	2701	2461	BELFAST	18 Dec 1996	2565	Birth	Captive Born	MOLLY	00-01F6-4140
					PARIS ZOO	8 Dec 1998	Z98194	Transfer			
					PEAUGRES	17 Jan 2002	692	Transfer			
						22 Mar 2006		Death			
					[Death by: Unknown means]						
3726	?	3 Jan 1997	1992	1989	MUNSTER	3 Jan 1997	21641	Birth	Captive Born		
						28 Jan 1997		Death			
					[Death by: Unknown means]						
3727	F	1 Jan 1997	WILD	WILD	S.AFRICA	1 Mar 1997	NONE	Capture	Wild Born	WILLEMIEN	
					HOEDSPRUI	1 Mar 1997		Transfer			
						~ Dec 2003		Death			
					[Death by: Unknown means]						
3728	F	6 Jan 1997	3005	2706	HOEDSPRUI	6 Jan 1997		Birth	Captive Born		
					BOGOR	20 Aug 1997		Transfer			
3729	F	6 Jan 1997	3005	2706	HOEDSPRUI	6 Jan 1997	3729	Birth	Captive Born	Phinda	00-0137-E2CE
					MONARTO	24 Apr 1999	999028	Transfer			
					MAREEBA	25 May 2010		lft			
3730	F	6 Jan 1997	3005	2706	HOEDSPRUI	6 Jan 1997		Birth	Captive Born		
					UNKNOWN	9 Dec 1998		lft			
3731	M	7 Jan 1997	2521	3351	HOEDSPRUI	7 Jan 1997		Birth	Captive Born		

Complete Studbook as of December 2013

Stud#	Sex	Birth Date	Sire	Dam	Location	Date	LocalID	Event	Birth Origin	Name	Transponder
					ENTABENI	~ 1 Jul 1999	NONE	Release			
3732	F	7 Jan 1997	2521	3351	HOEDSPRUI LISBON	7 Jan 1997 17 Sep 1998	_____	Birth	Captive Born		00-0144-A6B0
					BRAVA LISBON	12 Mar 2003 14 Apr 2004	6356 6356	Transfer Transfer			
						24 Feb 2008		Death			
					[Death by: Unknown means]						
3733	M	8 Jan 1997	1936	2501	HERBERSTN	8 Jan 1997 9 Jan 1997	100103	Birth Death	Captive Born		
					[Death by: Unknown means]						
3734	M	8 Jan 1997	1936	2501	HERBERSTN	8 Jan 1997 14 Jan 1997	100104	Birth Death	Captive Born	ARKAN	
					[Death by: Unknown means]						
3735	M	8 Jan 1997	1936	2501	HERBERSTN	8 Jan 1997 7 Jul 1997	100105	Birth Death	Captive Born	APACHO	
					[Death by: Unknown means]						
3736	M	8 Jan 1997	1936	2501	HERBERSTN	8 Jan 1997 26 Jul 1997	100107	Birth Death	Captive Born	AARON	
					[Death by: Unknown means]						
3737	F	8 Jan 1997	1936	2501	HERBERSTN	8 Jan 1997 26 Jul 1997	100102	Birth Death	Captive Born		
					[Death by: Unknown means]						
3738	F	8 Jan 1997	1936	2501	HERBERSTN	8 Jan 1997 9 Jul 1997	100106	Birth Death	Captive Born	ARUSHA	
					[Death by: Unknown means]						
3739	M	9 Jan 1997	2378	1606	HOEDSPRUI	9 Jan 1997 ~ 1 Jul 2005	_____	Birth Death	Captive Born		
					[Death by: Infection associated Unknown Respiratory Unknown after necropsy]						
3740	M	11 Jan 1997	2510	1620	WASS BR C	11 Jan 1997 11 Jan 1997	_____	Birth Death	Captive Born		
					[Death by: Stillbirth Unknown Unknown (after necropsy)]						

Complete Studbook as of December 2013

Stud#	Sex	Birth Date	Sire	Dam	Location	Date	LocalID	Event	Birth Origin	Name	Transponder
3741	M	17 Jan 1997	3149	1993	WASS BR C HAMERTON	17 Jan 1997 31 Mar 1998 16 Jul 2009	DYANGO M14	Birth Transfer Death	Captive Born	DjANGO	528210000157876
[Death by: Old age Given to an institution: EDIN MUS No necropsy planned]											
3742	M	17 Jan 1997	3149	1993	WASS BR C LA FLECHE PEAUGRES LA FLECHE	17 Jan 1997 14 Jun 2001 22 Oct 2008 15 Jun 2009 21 Dec 2010	DYINN 368 1964 368	Birth Transfer Transfer Transfer Death	Captive Born	DYINN /DJINN967000000288814	
[Death by: Euthanasia (medical) Incinerate Urinary Unknown after necropsy]											
3743	F	17 Jan 1997	3149	1993	WASS BR C	17 Jan 1997 17 Jan 1997	_____	Birth Death	Captive Born		
[Death by: Stillbirth Unknown Unknown (after necropsy)]											
3744	F	18 Jan 1997	3149	1993	WASS BR C	18 Jan 1997 18 Jan 1997	_____	Birth Death	Captive Born		
[Death by: Stillbirth Unknown Unknown (after necropsy)]											
3745	M	5 Feb 1997	2871	2174	HIMEJI-SH	5 Feb 1997 24 Sep 2001	HC-110	Birth Death	Captive Born	HIO	
[Death by: Unknown means]											
3746	M	5 Feb 1997	2871	2174	HIMEJI-SH	5 Feb 1997 7 Feb 1997	HC-111	Birth Death	Captive Born		
[Death by: Injury from exhibit mate Unknown Respiratory Trauma]											
3747	F	5 Feb 1997	2871	2174	HIMEJI-SH	5 Feb 1997 24 Dec 1997	HC-112	Birth Death	Captive Born	DEREIRA	
[Death by: Other/Unknown Unknown Musculoskeletal Unknown after necropsy]											
3748	F	5 Feb 1997	2871	2174	HIMEJI-SH	5 Feb 1997 9 Oct 2001	HC-113	Birth Death	Captive Born	HERUGA	
[Death by: Unknown means]											
3749	M	17 Mar 1997	2117	2480	PRET DW	17 Mar 1997 15 Apr 1997	D92788	Birth Death	Captive Born	ME037	
[Death by: Environ/Behav conditions Unknown Generalized Enervation, secondary]											
3750	F	17 Mar 1997	2117	2480	PRET DW	17 Mar 1997	D92790	Birth	Captive Born	GILLIAN'S DA00-01BB-ZA48	

Complete Studbook as of December 2013

Stud#	Sex	Birth Date	Sire	Dam	Location	Date	LocalID	Event	Birth Origin	Name	Transponder
						24 Jun 2007		Death			
					[Death by: Unknown means]						
3751	F	17 Mar 1997	2117	2480	PRET DW	17 Mar 1997	D92789	Birth	Captive Born	JANA	276096901037910
					BESTER	24 Aug 1998	NONE	Transfer			
					AL WABRA	25 Aug 1998	22	Transfer			
						2 Jul 2012		Death			
					[Death by: Infection associated Unknown Digestive Unknown after necropsy Necropsy not received]						
3752	M	31 Mar 1997	2774	3214	PRET DW	31 Mar 1997	D92811	Birth	Captive Born	MA305	
						6 Jun 1997		Death			
					[Death by: Environ/Behav conditions Unknown Generalized Enervation, secondary]						
3753	M	2 Apr 1997	1755	2850	LA PALMYR	2 Apr 1997	2111	Birth	Captive Born		00 0024 2027
					CHAMPREP	27 Feb 1998	503760	Transfer			
						24 Apr 2013		Death			
					[Death by: Unknown means]						
3754	M	2 Apr 1997	1755	2850	LA PALMYR	2 Apr 1997	2112	Birth	Captive Born		00-0012-DCF9
					CHAMPREP	27 Feb 1998	503761	Transfer			
					OBTERRE	29 Jul 2002	H02146	Transfer			
						5 Aug 2008		Death			
					[Death by: Environ/Behav conditions Incinerate Generalized Metabolism]						
3755	F	2 Apr 1997	1755	2850	LA PALMYR	2 Apr 1997	2113	Birth	Captive Born	SHEENA	00-0022-8093
					JURQUES	27 Feb 1998	349	Transfer			
					PEAUGRES	30 Nov 2003	1034	Transfer			
					LA PALMYR	8 Apr 2004	2113	Transfer			
					NESLES	20 Oct 2006	A06105	Transfer			
						27 May 2008		Death			
					[Death by: Unknown means]						
3756	F	2 Apr 1997	1755	2850	LA PALMYR	2 Apr 1997	2114	Birth	Captive Born	TAEL	00-001D-5622
					JURQUES	27 Feb 1998	348	Transfer			
					PEAUGRES	30 Nov 2003	1035	Transfer			
						30 Jul 2008		Death			
					[Death by: Other/Unknown Incinerate Unknown (after necropsy)]						
3757	F	2 Apr 1997	1755	2850	LA PALMYR	2 Apr 1997	2115	Birth	Captive Born	4/4 (quatre-00-0012-5D76	
					JURQUES	27 Feb 1998	350	Transfer			
					LA PALMYR	28 Nov 2003	2115	Transfer			

Complete Studbook as of December 2013

Stud#	Sex	Birth Date	Sire	Dam	Location	Date	LocalID	Event	Birth Origin	Name	Transponder
					NESLES	20 Nov 2006 5 Nov 2008	A06106	Transfer Death			
					[Death by: Old age Mounted or Preserved: MNHN_COLL Urinary Metabolism]						
3758	M	7 Apr 1997	2447	2801	MONTGOMRY DISNEY AK	7 Apr 1997 21 Jan 1998 13 Dec 2002	2268 980092	Birth Transfer Death	Captive Born	FORREST	027-262-615
					[Death by: Euthanasia (medical) Incinerate Necropsy planned later]						
3759	M	6 Apr 1997	2447	2801	MONTGOMRY	6 Apr 1997 12 Nov 1997	2269	Birth Death	Captive Born		
					[Death by: Anesth/Restraint assoc Unknown Unknown (after necropsy)]						
3760	M	6 Apr 1997	2447	2801	MONTGOMRY BATONROUG	6 Apr 1997 15 Apr 1997 28 Sep 2010	2270 8050	Birth Transfer Death	Captive Born	MWINDAJI	
					[Death by: Euthanasia (medical) Incinerate Generalized Unknown after necropsy]						
3761	F	7 Apr 1997	2447	2801	MONTGOMRY DISNEY AK	7 Apr 1997 21 Jan 1998 1 May 2007	2267 980093	Birth Transfer Death	Captive Born	JENNY	027-264-061
					[Death by: Euthanasia (medical) Unknown No necropsy planned]						
3762	M	21 Apr 1997	3102	2433	PEAUGRES CHAMPREP	21 Apr 1997 18 May 1998 20 Sep 2011	36 503763	Birth Transfer Death	Captive Born	BOY	25-B5B4
					[Death by: Unknown means]						
3763	M	21 Apr 1997	3102	2433	PEAUGRES CHAMPREP FONTAINE OBTERRRE	21 Apr 1997 18 May 1998 29 Jun 2001 14 Jul 2008 2 Jul 2010	37 503762 67AJ14 H08065	Birth Transfer Transfer Transfer Death	Captive Born	BENHUR	2529E1
					[Death by: Euthanasia (medical) Incinerate Generalized Metabolism]						
3764	F	21 Apr 1997	3102	2433	PEAUGRES	21 Apr 1997 25 Apr 1997	38	Birth Death	Captive Born	BIOPSIE	
					[Death by: Unknown means]						
3765	F	21 Apr 1997	3102	2433	PEAUGRES	21 Apr 1997 27 Apr 1997	39	Birth Death	Captive Born	BERLUE	

Complete Studbook as of December 2013

Stud#	Sex	Birth Date	Sire	Dam	Location	Date	LocalID	Event	Birth Origin	Name	Transponder
[Death by: Other/Unknown Unknown Necropsy planned later Unknown after necropsy]											
3784	F	~ Jun 1996	WILD	WILD	S.AFRICAR PRET POT	~ Jun 1996 13 Jul 1997	NONE P93423	Capture Transfer	Wild Born	DON. 11/97/P00	01 F7 F0 B9
					OUOTSHORN PRETORIA	23 Jul 1999 12 Jul 2001 12 Dec 2001	228 907694	Transfer Transfer Death			
[Death by: Other/Unknown Unknown Necropsy planned later Unknown after necropsy]											
3785	M	17 Jun 1997	2118	3075	PRET DW	17 Jun 1997 1 Jan 1998	D92813	Birth Death	Captive Born	MA307	
[Death by: Unknown means]											
3786	F	17 Jun 1997	2118	3075	PRET DW METROZ00	17 Jun 1997 2 Apr 1998 17 Oct 2011	D92814 98M018	Birth Transfer Death	Captive Born	FA308	00-01BC-3D8A
[Death by: Euthanasia (medical) Incinerate Urinary Unknown after necropsy Necropsy received]											
3787	F	17 Jun 1997	2118	3075	PRET DW	17 Jun 1997 17 Jul 2010	D92815	Birth Death	Captive Born	FA309	00-0144-AFB8
[Death by: Old age Unknown Unknown (after necropsy)]											
3788	M	11 Jul 1997	2715	2242	TORONTO	11 Jul 1997 11 Jul 1997	32891	Birth Death	Captive Born		
[Death by: Other/Unknown Unknown Generalized Genetic/Prenatal]											
3789	F	11 Jul 1997	2715	2242	TORONTO ROCKTON	11 Jul 1997 20 May 1998 4 Sep 2002	32892 980077	Birth Transfer Death	Captive Born	XENA	
[Death by: Euthanasia (medical) Bury Generalized Viral]											
3790	F	11 Jul 1997	2715	2242	TORONTO ROCKTON PRIVATE	11 Jul 1997 20 May 1998 ~ 2003	32893 980076 NONE	Birth Transfer ltf	Captive Born	KASHMIR	
3791	F	11 Jul 1997	2715	2242	TORONTO	11 Jul 1997 26 Sep 2007	32894	Birth Death	Captive Born	ZOEY	
[Death by: Unknown means]											
3792	M	7 Aug 1997	3382	3332	HOEDSPRUI LISBON	7 Aug 1997 17 Sep 1998	_____	Birth Transfer	Captive Born		00-0143-7A397

Complete Studbook as of December 2013

Stud#	Sex	Birth Date	Sire	Dam	Location	Date	LocalID	Event	Birth Origin	Name	Transponder
						20 Sep 2002		Death			
					[Death by: Unknown means]						
3793	F	7 Aug 1997	3382	3332	HOEDSPRUI	7 Aug 1997		Birth	Captive Born		00-0143-E335T
					LISBON	17 Sep 1998	6355	Transfer			
					BRAVA	18 Jan 1999		ltf			
3794	F	7 Aug 1997	3382	3332	HOEDSPRUI	7 Aug 1997		Birth	Captive Born		
					KOREA N	9 Dec 1998		ltf			
3795	F	7 Aug 1997	3382	3332	HOEDSPRUI	7 Aug 1997		Birth	Captive Born		00-0143-E6A7
					LISBON	17 Sep 1998	6357	Transfer			
					BRAVA	18 Jan 1999		ltf			
3796	M	2 Sep 1997	2552	1423	HOEDSPRUI	2 Sep 1997		Birth	Captive Born		00-0143-AD4DT
					LISBON	17 Sep 1998	6353	Transfer			
					BRAVA	18 Jan 1999		ltf			
3797	F	2 Sep 1997	2552	1423	HOEDSPRUI	2 Sep 1997		Birth	Captive Born		00-0143-1FE0
					LISBON	17 Sep 1998	6354	Transfer			
						9 Apr 2001		Death			
					[Death by: Unknown means]						
3798	M	19 Sep 1997	1740	1921	SALZBURG	19 Sep 1997	M583	Birth	Captive Born		
						9 Oct 1997		Death			
					[Death by: Injury from exhibit mate	Unknown	Respiratory Trauma]				
3799	F	19 Sep 1997	1740	1921	SALZBURG	19 Sep 1997	M584	Birth	Captive Born	GERTRUDE	
						24 Nov 1998		Death			
					[Death by: Euthanasia (medical)	Unknown	Unknown (after necropsy)]				
3800	F	19 Sep 1997	1740	1921	SALZBURG	19 Sep 1997	M585	Birth	Captive Born	KIM B.	
						24 Nov 1998		Death			
					[Death by: Euthanasia (medical)	Unknown	Unknown (after necropsy)]				
3801	?	19 Sep 1997	1740	1921	SALZBURG	19 Sep 1997	M586	Birth	Captive Born		
						19 Sep 1997		Death			
					[Death by: Stillbirth	Unknown	Unknown (after necropsy)]				
3802	M	15 Sep 1997	2306	2303	STELLENBO	15 Sep 1997		Birth	Captive Born	NYANA	97800000351012
						26 Jan 2008		Death			

Complete Studbook as of December 2013

Stud#	Sex	Birth Date	Sire	Dam	Location	Date	LocalID	Event	Birth Origin	Name	Transponder
[Death by: Unknown means]											
3803	M	15 Sep 1997	2306	2303	STELLENBO CINCINNAT	15 Sep 1997 13 Aug 1998 26 Jan 2009	_____	Birth Transfer Death	Captive Born	MOYA	092*051*265
[Death by: Unknown means]											
3804	F	15 Sep 1997	2306	2303	STELLENBO PRET DW STELLENBO	15 Sep 1997 1 Sep 2004 ~ 1 Aug 2007 27 Sep 2013	_____	Birth Transfer Transfer Death	Captive Born	Charlie	97800000342133
[Death by: Infection associated Incinerate No necropsy planned Necropsy not received]											
3805	M	22 Oct 1997	2543	1011	HOEDSPRUI NISHINODA	22 Oct 1997 3 Jun 2005	_____	Birth Transfer	Captive Born	KING	00-0658-BAFBT
3806	M	22 Oct 1997	2543	1011	HOEDSPRUI CHINA	22 Oct 1997 7 Jun 1998	_____	Birth lft	Captive Born		
3807	M	22 Oct 1997	2543	1011	HOEDSPRUI CHINA	22 Oct 1997 7 Jun 1998	_____	Birth lft	Captive Born		
3808	M	22 Oct 1997	2543	1011	HOEDSPRUI CHINA	22 Oct 1997 7 Jun 1998	_____	Birth lft	Captive Born		
3809	M	22 Oct 1997	2543	1011	HOEDSPRUI CHINA	22 Oct 1997 7 Jun 1998	_____	Birth lft	Captive Born		
3810	F	9 Oct 1997	2521	2553	HOEDSPRUI CHINA	9 Oct 1997 7 Jun 1998	_____	Birth lft	Captive Born		
3811	F	9 Oct 1997	2521	2553	HOEDSPRUI CHINA	9 Oct 1997 7 Jun 1998	_____	Birth lft	Captive Born		
3812	M	9 Oct 1997	2521	2553	HOEDSPRUI CHINA	9 Oct 1997 7 Jun 1998	_____	Birth lft	Captive Born		
3813	M	9 Oct 1997	2521	2553	HOEDSPRUI CHINA	9 Oct 1997 7 Jun 1998	_____	Birth lft	Captive Born		
3814	M	9 Oct 1997	2521	2553	HOEDSPRUI	9 Oct 1997	_____	Birth	Captive Born	ALPHA	

Complete Studbook as of December 2013

Stud#	Sex	Birth Date	Sire	Dam	Location	Date	LocalID	Event	Birth Origin	Name	Transponder
				SUSONO		12 Dec 2001		FS1	Transfer		
						6 Apr 2007			Death		
				[Death by: Other/Unknown Unknown Urinary Unknown after necropsy]							
3815	M	9 Oct 1997	2521	2553	HOEDSPRUI	9 Oct 1997			Birth	Captive Born	BETA
				SUSONO		12 Dec 2001		FS2	Transfer		
						4 Dec 2013			Death		
				[Death by: Unknown means]							
3816	M	20 Dec 1997	2220	522	DICKERSON	20 Dec 1997	4788		Birth	Captive Born	
						25 Dec 1997			Death		
				[Death by: Infection associated Unknown Respiratory Unknown after necropsy]							
3817	M	~ Mar 1996	WILD	WILD	OMARURU	30 May 1997		NONE	Capture	Wild Born	OTJI
					OUDTSHORN	8 Aug 1997		110	Transfer		00 01 3A A3 8E
						25 May 2001			Death		
				[Death by: Infection associated Unknown Unknown (after necropsy)]							
3818	M	19 Jun 1997	2663	2670	OUDTSHORN	19 Jun 1997	106		Birth	Captive Born	SCARIE
						11 Aug 1997			Death		
				[Death by: Infection associated Unknown Urinary Bacterial]							
3819	M	19 Jun 1997	2663	2670	OUDTSHORN	19 Jun 1997	107		Birth	Captive Born	CUB 1
						20 Jun 1997			Death		
				[Death by: Premature birth Unknown Reproductive Unknown after necropsy]							
3820	M	19 Jun 1997	2663	2670	OUDTSHORN	19 Jun 1997	108		Birth	Captive Born	CUB 2
						20 Jun 1997			Death		
				[Death by: Premature birth Unknown Unknown (after necropsy)]							
3821	M	10 Aug 1997	2794	2666	OUDTSHORN	10 Aug 1997	123		Birth	Captive Born	CAIN
					UARAB EM	18 Feb 1998			ltf		00001C87AE
3822	M	10 Aug 1997	2794	2666	OUDTSHORN	10 Aug 1997	121		Birth	Captive Born	COLA
						16 Feb 2007			Death		00-012E-891C
				[Death by: Unknown means]							
3823	M	10 Aug 1997	2794	2666	OUDTSHORN	10 Aug 1997	122		Birth	Captive Born	JUBA SAFARI
						6 Feb 1998			Death		00001CED65
				[Death by: Unknown means]							

Complete Studbook as of December 2013

Stud#	Sex	Birth Date	Sire	Dam	Location	Date	LocalID	Event	Birth Origin	Name	Transponder
3824	M	10 Aug 1997	2794	2666	OUDTSHORN	10 Aug 1997 12 Aug 1997		Birth Death	Captive Born	SAFARI	
											[Death by: Unknown means]
3825	F	10 Aug 1997	2794	2666	OUDTSHORN	10 Aug 1997 ~ 1 Jan 1998	124	Birth Death	Captive Born	SHEENA	000024C81D
											[Death by: Unknown means]
3826	F	~ Jul 1990	WILD	WILD	OMARURU OUDTSHORN	~ Jan 1997 8 Aug 1997 21 Jul 1998	NONE 113	Capture Transfer Death	Wild Born	HANJA	00 01 21 BD 65
											[Death by: Infection associated Unknown Urinary Unknown after necropsy]
3827	M	~ Oct 1996	WILD	3826	OMARURU OUDTSHORN BLOEMFNTN	~ Jan 1997 8 Aug 1997 24 Apr 2006	NONE 119	Capture Transfer ltf	Wild Born	SAINT	00 01 C5 70 BD
3828	M	~ Oct 1996	WILD	3826	OMARURU OUDTSHORN BLOEMFNTN	~ Jan 1997 8 Aug 1997 24 Apr 2006	NONE 117	Capture Transfer ltf	Wild Born	SAVUE	00 01 C6 53 41
3829	M	~ Oct 1996	WILD	3826	OMARURU OUDTSHORN CHEETAHU	~ Jan 1997 8 Aug 1997 21 Jan 2007	NONE 118	Capture Transfer ltf	Wild Born	MAX	
3830	M	1 Jun 1997	WILD	WILD	OKAHANDJA OUDTSHORN OAKHILL WINSTON	~ 1 Sep 1997 15 Jan 1998 24 Mar 2000 3 Dec 2004 7 Jul 2005	NONE 127 209709 240126	Capture Transfer Transfer Transfer Death	Wild Born	BRYDEN	00 01 D3 108BT
											[Death by: Unknown means]
3831	M	~ Jan 1997	WILD	WILD	OKAHANDJA OUDTSHORN OAKHILL WINSTON	~ Jan 1997 15 Jan 1998 24 Mar 2000 3 Dec 2004 21 Jul 2005	NONE 126 209708 240125	Capture Transfer Transfer Transfer Death	Wild Born	SHARP	00-0122-796AT
											[Death by: Unknown means]
3832	F	~ Jun 1997	WILD	WILD	OKAHANDJA OUDTSHORN	~ Sep 1997 15 Jan 1998	NONE 129	Capture Transfer	Wild Born	THUNDER	00-01D3-1918

Complete Studbook as of December 2013

Stud#	Sex	Birth Date	Sire	Dam	Location	Date	LocalID	Event	Birth Origin	Name	Transponder
						23 Dec 2005		Death			
						[Death by: Infection associated Unknown Unknown		(after necropsy)]			
3833	M	~ Apr 1996	WILD	WILD	OKAHANDJA	1 Apr 1997	NONE	Capture	Wild Born	JOCHIN	00-0122-79D3
					OUDTSHORN	8 Aug 1997		111 Transfer			
						11 Feb 2003		Death			
						[Death by: Infection associated Unknown Urinary Unknown		after necropsy]			
3834	F	~ Apr 1996	WILD	WILD	OKAHANDJA	1 Apr 1997	NONE	Capture	Wild Born	RAIN	00-01C4-A237
					OUDTSHORN	15 Jan 1998		130 Transfer			
						11 Aug 2006		Death			
						[Death by: Euthanasia (medical) Unknown Unknown		(after necropsy)]			
3835	F	~ Apr 1996	WILD	WILD	OKAHANDJA	1 Apr 1997	NONE	Capture	Wild Born	ELLY	00-0121-C10C
					OUDTSHORN	8 Aug 1997		116 Transfer			
						24 Apr 2007		Death			
						[Death by: Euthanasia (medical) Unknown Unknown		(after necropsy)]			
3836	M	~ Oct 1996	WILD	WILD	OKAHANDJA	15 May 1997	NONE	Capture	Wild Born	ROSS	00-01BE-FEB7
					OUDTSHORN	8 Aug 1997		105 Transfer			
						10 Nov 2001		Death			
						[Death by: Other/Unknown Given to an institution: UNKNOWN		Unknown (after necropsy)]			
3837	M	~ Oct 1996	WILD	WILD	OKAHANDJA	15 May 1997	NONE	Capture	Wild Born	STING	
					OUDTSHORN	8 Aug 1997		120 Transfer			
					GHIAZZA R	~ Jan 1998		ltf			
3838	F	~ 1996	WILD	WILD	OMARURU	~ 1997	NONE	Capture	Wild Born	NIVEA	
					OUDTSHORN	8 Aug 1997		114 Transfer			
					GHIAZZA R	7 Jan 1998		ltf			
3839	M	~ Jun 1996	WILD	WILD	OKAHANDJA	~ 1 Sep 1997	NONE	Capture	Wild Born	KWANG	00-0121-CB5A
					OUDTSHORN	15 Jan 1998		125 Transfer			
						5 Oct 2004		Death			
						[Death by: Euthanasia (medical) Mounted or Preserved: UNK		Urinary Mechanical abnormality]			
3840	F	~ Jan 1997	WILD	WILD	OKAHANDJA	~ Jan 1997	NONE	Capture	Wild Born	KATJA	00-013A-DD2B
					OUDTSHORN	15 Jan 1998		128 Transfer			
						18 Dec 2003		Death			
						[Death by: Infection associated Unknown Urinary Unknown		after necropsy]			

Complete Studbook as of December 2013

Stud#	Sex	Birth Date	Sire	Dam	Location	Date	LocalID	Event	Birth Origin	Name	Transponder
3841	M	~ Jul 1991	WILD	WILD	OKAHANDJA OUDTSHORN	8 Apr 1997 8 Aug 1997 9 Jun 2003	NONE 112	Capture Transfer Death	Wild Born	FRITZ	00-012F-B9E6
						[Death by: Infection associated Unknown		Urinary Unknown after necropsy]			
3842	F	~ May 1996	WILD	WILD	OMARURU OUDTSHORN	15 Jun 1997 8 Aug 1997 6 Apr 2004	NONE 115	Capture Transfer Death	Wild Born	SAVANNAH	00-013A-A400
						[Death by: Infection associated Unknown		Urinary Unknown after necropsy]			
3843	M	~ Jan 1996	WILD	WILD	OMARURU OUDTSHORN	~ 1 Jul 1997 8 Aug 1997 25 Jan 2007	NONE 109	Capture Transfer Death	Wild Born	NAM	00-01D2-BD9D
						[Death by: Unknown means]					
3844	M	29 Aug 1997	2136	2983	YULEE DISNEY AK	29 Aug 1997 18 Dec 1997 25 Dec 1997	970335 970436	Birth Transfer Death	Captive Born		00-01D3-4443
						[Death by: Euthanasia (medical) Bury		Urinary Toxicity]			
3845	M	29 Aug 1997	2136	2983	YULEE DISNEY AK	29 Aug 1997 18 Dec 1997 25 Dec 1997	970336 970437	Birth Transfer Death	Captive Born		00-0141-BCA1
						[Death by: Other/Unknown Bury		Urinary Toxicity]			
3846	F	29 Aug 1997	2136	2983	YULEE DISNEY AK	29 Aug 1997 18 Dec 1997 24 Dec 1997	970337 970438	Birth Transfer Death	Captive Born		0001D1CE9A
						[Death by: Other/Unknown Bury		Urinary Toxicity Necropsy not received]			
3847	F	29 Aug 1997	2136	2983	YULEE DISNEY AK	29 Aug 1997 18 Dec 1997 24 Dec 1997	970338 970439	Birth Transfer Death	Captive Born		00-013A-B5C7
						[Death by: Other/Unknown Bury		Urinary Toxicity]			
3848	F	29 Aug 1997	2136	2983	YULEE	29 Aug 1997 31 Aug 1997	970339	Birth Death	Captive Born		
						[Death by: Unknown means]					
3849	F	19 Nov 1997	2676	3219	PRAHA	19 Nov 1997 20 Nov 1997	970162	Birth Death	Captive Born		

Complete Studbook as of December 2013

Stud#	Sex	Birth Date	Sire	Dam	Location	Date	LocalID	Event	Birth Origin	Name	Transponder
[Death by: Unknown means]											
3850	F	19 Nov 1997	2676	3219	PRAHA	19 Nov 1997 1 Dec 1997	970163	Birth Death	Captive Born		
[Death by: Unknown means]											
3851	F	19 Nov 1997	2676	3219	PRAHA USTI DVURKRALV PRAHA USTI	19 Nov 1997 17 Dec 1999 19 Dec 2001 29 Apr 2003 21 Jun 2006 13 Feb 2007	970164 UL0010 041084 97016 UL0010	Birth Transfer Transfer Transfer Transfer Death	Captive Born	GARA	00-01C2-DD7D
[Death by: Unknown means]											
3852	F	19 Nov 1997	2676	3219	PRAHA NURNBERG NEUWIED	19 Nov 1997 15 Feb 1999 14 Sep 2005 3 Jan 2011	970165 M01582	Birth Transfer Transfer Death	Captive Born	GISELA	00-01C2-E2B9
[Death by: Unknown means]											
3853	M	~ Jun 1997	WILD	WILD	NAMIBIA E KOTZE	~ Sep 1997 ~ Sep 1997	NONE NONE	Capture lft	Wild Born	SHINGA	
3854	F	~ Jun 1997	WILD	WILD	NAMIBIA E KOTZE	~ Sep 1997 ~ Sep 1997	NONE NONE	Capture lft	Wild Born	MISCHA	
3855	M	~ 1992	WILD	WILD	NAMIBIA HEIMSTADT CHEETAH C HEIMSTADT	~ 1 Oct 1997 ~ 5 Oct 1997 ~10 Oct 1997 12 Feb 1998 23 Aug 2001	NONE _____ 1071 _____ _____	Capture Transfer Transfer Transfer Death	Wild Born		
[Death by: Infection associated Given to an institution: CHEETAH CONSERVATION FUND Generalized Trauma]											
3856	M	~ 1992	WILD	WILD	NAMIBIA HEIMSTADT CHEETAH C HEIMSTADT	~ 1 Oct 1997 ~ 5 Oct 1997 ~10 Oct 1997 12 Feb 1998	NONE _____ 1072 _____ _____	Capture Transfer Transfer lft	Wild Born		
3857	F	~ 1968	WILD	WILD	NAMIBIA DELFTS AALBORG	???? ???? 18 Sep 1970	NONE _____ GEP1	Capture Transfer Transfer	Wild Born	BAWA	

Complete Studbook as of December 2013

Stud#	Sex	Birth Date	Sire	Dam	Location	Date	LocalID	Event	Birth Origin	Name	Transponder
						17 Nov 1986		Death			
						[Death by: Unknown means]					
3858	M	~ 1968	WILD	WILD	NAMIBIA	????	NONE	Capture	Wild Born	TOGA	
					DELFTS	????		Transfer			
					AALBORG	18 Sep 1970	GEP2	Transfer			
						4 Apr 1971		Death			
						[Death by: Unknown means]					
3859	M	~ 1971	WILD	WILD	WILD	????	NONE	Capture	Wild Born		
					AALBORG	26 May 1971	GEP3	Transfer			
						31 Aug 1971		Death			
						[Death by: Unknown means]					
3860	M	~ 1971	WILD	WILD	WILD	????	NONE	Capture	Wild Born		
					AALBORG	29 May 1973	GEP4	Transfer			
						14 Jun 1982		Death			
						[Death by: Unknown means]					
3861	F	~ Mar 1996	WILD	WILD	NAMIBIA	6 Mar 1997	NONE	Capture	Wild Born	PRINCESS LEI	
					P MALAN	6 Mar 1997	NONE	Transfer			
					CHEETAH C	8 Mar 1997	1042	Transfer			
						7 Feb 2010		Death			
						[Death by: Euthanasia (medical) Incinerate		Urinary Unknown after necropsy]			
3862	M	~ Dec 1988	WILD	WILD	NAMIBIA	1 Dec 1989	NONE	Capture	Wild Born	AXON	
					ZOOANIMAL	14 Dec 1989	112	Transfer			
					AUGSBURG	16 Dec 1989	89227	Transfer			
					NURNBERG	24 Jun 1996	M01029	Transfer			
					AUGSBURG	15 Oct 1998	89227	Transfer			
						15 Apr 2004		Death			
						[Death by: Unknown means]					
3863	F	~ 1988	WILD	WILD	NAMIBIA	~ Dec 1989	NONE	Capture	Wild Born	MANGA / MANG	
					ZOOANIMAL	14 Dec 1989	111	Transfer			
					AUGSBURG	16 Dec 1989	89228	Transfer			
						17 Jan 2006		Death			
						[Death by: Old age Unknown No necropsy planned]					
3864	M	~ 1953	WILD	WILD	AFRICAN	~ 1964	NONE	Capture	Wild Born	CHANG	
					THOU OAKS	~ 1964		Transfer			

Complete Studbook as of December 2013

Stud#	Sex	Birth Date	Sire	Dam	Location	Date	LocalID	Event	Birth Origin	Name	Transponder
					DENVER	29 May 1964	00399	Transfer			
						8 Oct 1974		Death			
					[Death by: Unknown means]						
3865	M	~ 1971	WILD	WILD	WILD	~ 1971	NONE	Capture	Wild Born	CECIL	
					ZEEHANDLR	~ Jan 1974	NONE	Transfer			
					DENVER	22 Jan 1974	00400	Transfer			
						13 Sep 1979		Death			
					[Death by: Unknown means]						
3866	M	~ 1970	WILD	WILD	AFRICAN	????	NONE	Capture	Wild Born	SLC	
					HOGLE	~ Apr 1972	72003	Transfer			
					DENVER	17 Jun 1974	00401	Transfer			
					HOGLE	22 Jun 1976	72003	lft			
3867	F	~ 1958	WILD	WILD	KENYA	~ 1966	NONE	Capture	Wild Born	CLEO	
					FERNDAL	~ 1966		Transfer			
					DENVER	30 Aug 1966	00402	Transfer			
						3 Dec 1974		Death			
					[Death by: Unknown means]						
3868	F	~ 1972	WILD	WILD	AFRICAN	~ 1973	NONE	Capture	Wild Born	ROSE	
					DENVER	22 Jan 1974	00404	Transfer			
					OMAHA	5 Feb 1982	3980	Transfer			
						15 Nov 1982		Death			
					[Death by: Unknown means]						
3869	?	????	WILD	WILD	AFRICAN	~ 1926	NONE	Capture	Wild Born		
					DALLAS	14 Jul 1927	000560	Transfer			
						~ 1934		Death			
					[Death by: Unknown means]						
3870	M	~ 1952	WILD	WILD	AFRICAN	~ 1952	NONE	Capture	Wild Born		
					DALLAS	17 Aug 1953	000L11	Transfer			
						~ 1966		Death			
					[Death by: Euthanasia (medical) Unknown Endocrine Unknown after necropsy]						
3871	F	????	WILD	WILD	AFRICAN	????	NONE	Capture	Wild Born		
					DALLAS	17 Aug 1953	000L12	Transfer			
						16 Nov 1963		Death			
					[Death by: Unknown means]						

Complete Studbook as of December 2013

Stud#	Sex	Birth Date	Sire	Dam	Location	Date	LocalID	Event	Birth Origin	Name	Transponder
3872	F	~ 1959	UNK	UNK	DALLAS	19 Jan 1961 12 Apr 1962	000N86	Transfer Death	Unk BirthType		
											[Death by: Unknown means]
3873	F	~ 1962	WILD	WILD	AFRICAN DALLAS	~ 1963 15 Apr 1964 30 Sep 1972	NONE 000N87	Capture Transfer Death	Wild Born		
											[Death by: Unknown means]
3874	F	~ 1962	WILD	WILD	AFRICAN DALLAS	~ 1963 3 Apr 1964 13 May 1976	NONE 001076	Capture Transfer Death	Wild Born		
											[Death by: Unknown means]
3875	F	~ 1962	WILD	WILD	AFRICAN DALLAS	~ 1963 21 May 1964 9 Mar 1977	NONE 001079	Capture Transfer Death	Wild Born		
											[Death by: Unknown means]
3876	M	~ 1971	WILD	WILD	AFRICAN REDWOOD FORTWORTH DALLAS FORTWORTH	~ 1972 ~ 1973 6 Jul 1973 27 Mar 1980 5 Nov 1980 10 Aug 1981	NONE RI7 18RI7 001813 18RI7	Capture Transfer Transfer Transfer Transfer Death	Wild Born	JAKE	
											[Death by: Environ/Behav conditions Bury Urinary Mechanical abnormality]
3877	M	~ Jul 1992	WILD	WILD	NAMIBIA AFRICAT	~ 1996 10 Sep 1996 5 Mar 2004	NONE AJ138	Capture Transfer Death	Wild Born	JAWS	
											[Death by: Unknown means]
3878	M	~ Jul 1986	WILD	WILD	NAMIBIA AFRICAT	~ 1997 17 Aug 1997 14 Apr 1999	AJ199 AJ199	Capture Transfer Death	Wild Born	ERINDI	
											[Death by: Euthanasia (medical) Unknown Unknown (after necropsy) Trauma]
3879	F	~ Jul 1988	WILD	WILD	NAMIBIA AFRICAT	~ 1997 1 Jan 1998 20 Jun 2003	AJ250 AJ250	Capture Transfer Death	Wild Born	SARAH	
											[Death by: Unknown means]

Complete Studbook as of December 2013

Stud#	Sex	Birth Date	Sire	Dam	Location	Date	LocalID	Event	Birth Origin	Name	Transponder
3880	M	~ Jun 1996	WILD	WILD	NAMIBIA AFRICAT	~ 1997 5 Jul 1997 ~ Jun 2012	AJ187 AJ187	Capture Transfer Death	Wild Born	WILLOW	0001CA5AA3T
					[Death by: Euthanasia (medical) Unknown	Unknown (after necropsy)		Necropsy not received]			
3881	M	~ May 1997	WILD	WILD	NAMIBIA AFRICAT	~ 1998 3 Mar 1998 ????	NONE AJ255	Capture Transfer Death	Wild Born	WALLACE	
					[Death by: Unknown means]						
3882	F	~ 1997	WILD	WILD	NAMIBIA AFRICAT	~ 1997 30 Dec 1997 ????	NONE AJ244	Capture Transfer Death	Wild Born	GROMMIT	000144E03CT
					[Death by: Unknown means]						
3883	F	~ Dec 1996	WILD	WILD	NAMIBIA AFRICAT	~ 1997 2 Dec 1997 ????	NONE AJ240	Capture Transfer Death	Wild Born	PEGASUS	000144E153T
					[Death by: Unknown means]						
3884	M	~ Jul 1997	WILD	WILD	NAMIBIA AFRICAT	~ 1998 7 Jan 1998 ~ 1 Aug 2001	AJ249 AJ249	Capture Transfer Death	Wild Born	TAURUS	
					[Death by: Infection associated Unknown	Unknown		Nervous Bacterial]			
3885	M	~ 1997	WILD	WILD	NAMIBIA AFRICAT	~ 1997 12 Nov 1997 ????	NONE AJ227	Capture Transfer Death	Wild Born	HECTOR	00014328BET
					[Death by: Unknown means]						
3886	M	~ 1997	WILD	WILD	NAMIBIA AFRICAT	~ 1997 12 Nov 1997 ????	NONE AJ225	Capture Transfer Death	Wild Born	HERCULES	0001435F7AT
					[Death by: Unknown means]						
3887	M	~ 1997	WILD	WILD	NAMIBIA AFRICAT	~ 1997 12 Nov 1997 ????	NONE AJ226	Capture Transfer Death	Wild Born	HADAR	000144DA01T
					[Death by: Unknown means]						
3888	F	~ 1997	WILD	WILD	NAMIBIA	~ 1997	NONE	Capture	Wild Born	PORTIA	000144DC73T

Complete Studbook as of December 2013

Stud#	Sex	Birth Date	Sire	Dam	Location	Date	LocalID	Event	Birth Origin	Name	Transponder
					AFRICAT	12 Nov 1997 ????	AJ228	Transfer Death			
					[Death by: Unknown means]						
3889	M	~ Dec 1997	WILD	WILD	NAMIBIA AFRICAT	~ 1998 5 Mar 1998 ????	NONE AJ256	Capture Transfer Death	Wild Born	PUCK	000143AC6DT
					[Death by: Unknown means]						
3890	M	~ 1997	WILD	WILD	NAMIBIA AFRICAT	~ 1997 15 Oct 1997 9 Mar 2004	AJ200 AJ200	Capture Transfer Death	Wild Born	CHEETAH	
					[Death by: Unknown means]						
3891	F	~ 1993	WILD	WILD	NAMIBIA VONSEYDLI	30 Dec 1997 30 Dec 1997	NONE 293	Capture ltf	Wild Born		
3892	M	~ 1993	WILD	WILD	NAMIBIA VONSEYDLI	2 Jul 1998 2 Jul 1998	267 267	Capture ltf	Wild Born	ANDRE	
3893	M	~ 1993	WILD	WILD	NAMIBIA VONSEYDLI	2 Jul 1998 2 Jul 1998 ~ Jan 1999	NONE NONE	Capture Transfer Death	Wild Born	CHARLIE	
					[Death by: Unknown means]						
3894	M	15 May 1998	3484	2195	AMERSFOOR	15 May 1998 22 Jun 1998	M1977	Birth Death	Captive Born	Ishan	
					[Death by: Unknown means]						
3895	M	15 May 1998	3484	2195	AMERSFOOR WASS BR C OLOMOUC HILVARENB ERFURT	15 May 1998 29 Apr 1999 7 May 1999 27 Jun 2008 21 Jul 2010 8 Jul 2012	M1978 IDOLE 5062 M98166 3777	Birth Transfer Transfer Transfer Transfer Death	Captive Born	IDOLE	00-0122-0EA9
					[Death by: Euthanasia (medical)]	Given to an institution:	UNKNOWN	Unknown (after necropsy)			Necropsy not received]
3896	M	15 May 1998	3484	2195	AMERSFOOR WASS BR C OLOMOUC USTI	15 May 1998 29 Apr 1999 7 May 1999 5 Nov 1999	M1979 INONGO 5063 UL0011	Birth Transfer Transfer Transfer	Captive Born	INONGO	0001-3D-60-7BT

Complete Studbook as of December 2013

Stud#	Sex	Birth Date	Sire	Dam	Location	Date	LocalID	Event	Birth Origin	Name	Transponder
					DVURKRALV	19 Dec 2001	041083	Transfer			
					PRAHA	4 Jul 2003	230091	Transfer			
					USTI	21 Jun 2006	UL0011	Transfer			
						20 May 2013		Death			
					[Death by: Euthanasia (medical) Unknown Unknown (after necropsy) Necropsy not received]						
3897	F	15 May 1998	3484	2195	AMERSFOOR	15 May 1998	M1980	Birth	Captive Born	ICA	00 01 3C DB 87T
					WASS BR C	29 Apr 1999	ICA	Transfer			
					LISIEUX Z	11 May 1999	M99023	Transfer			
					AUNEAU Z	13 May 1999	AJ005	Transfer			
					LISIEUX Z	6 Jul 2000	M99023	Transfer			
						20 Jul 2001		Death			
					[Death by: Malicious destruction Incinerate No necropsy planned]						
3898	F	15 May 1998	3484	2195	AMERSFOOR	15 May 1998	M1981	Birth	Captive Born	#IDHUNA	00 01 3C D3 8CT
					VERBESSEL	29 Nov 1999		Transfer			
					WASS BR C	29 Nov 1999	IDHUNA	Transfer			
					HAMERTON	21 Feb 2002	M17	Transfer			
						1 Mar 2009		Death			
					[Death by: Old age Given to an institution: EDIN MUS No necropsy planned]						
3899	F	~ 1990	WILD	WILD	NAMIBIA	~ 1997	NONE	Capture	Wild Born		
					DIETTERLE	~ May 1998		Transfer			
						~ 2008		Death			
					[Death by: Unknown means]						
3900	M	16 Oct 1997	1936	2256	WASS BR C	16 Oct 1997	GHALI	Birth	Captive Born	GHALI	
					NEUWIED	15 Jan 1999		Transfer			
					OSIJEK	18 Sep 1999		Transfer			
						27 Dec 2007		Death			
					[Death by: Unknown means]						
3901	M	16 Oct 1997	1936	2256	WASS BR C	16 Oct 1997	GUSII	Birth	Captive Born	GUSII	977.200000681943
					HODENHAGN	4 May 1999		Transfer			
					HANNOVER	4 Jul 2001	V639	Transfer			
					HODENHAGN	11 Oct 2001		Transfer			
					ROSTOCK	27 Aug 2003	3865	Transfer			
						24 Mar 2007		Death			
					[Death by: Infection associated Given to an institution: VET.AMT Endocrine Unknown after necropsy]						
3902	F	16 Oct 1997	1936	2256	WASS BR C	16 Oct 1997	GIZA	Birth	Captive Born	GIZA	

Complete Studbook as of December 2013

Stud#	Sex	Birth Date	Sire	Dam	Location	Date	LocalID	Event	Birth Origin	Name	Transponder
					WARSAW	23 Oct 1998 10 Nov 2010	S4245	Transfer Death			
					[Death by: Euthanasia (medical) Incinerate Urinary Unknown after necropsy]						
3903	F	16 Oct 1997	1936	2256	WASS BR C	16 Oct 1997	GUMBA	Birth	Captive Born	1/02	
					NEUWIED	15 Jan 1999		Transfer			
					NURNBERG	15 Jun 2005	M02437	Transfer			
						15 Jul 2005		Death			
					[Death by: Unknown means]						
3904	M	26 Aug 1997	1619	1993	WASS BR C	26 Aug 1997	FLYNN	Birth	Captive Born	FLYNN	
					SOEST	~ Jan 1998		Transfer			
					DUBAI	3 Mar 1998		ltf			
3905	F	26 Aug 1997	1619	1993	WASS BR C	26 Aug 1997	FARAH	Birth	Captive Born	FARAH DIBA	
						6 Sep 1997		Death			
					[Death by: Unknown means]						
3906	M	~ Jan 1996	WILD	WILD	NAMIBIA	~ Jan 1997	NONE	Capture	Wild Born	BONNIE	96800004046862
					HIMEJI-SH	26 Dec 1997	HC-114	Transfer			
						16 Mar 2010		Death			
					[Death by: Infection associated Unknown Urinary Unknown after necropsy]						
3907	F	~ 1996	WILD	WILD	NAMIBIA	~ Jan 1997	NONE	Capture	Wild Born	CRIDE	
					HIMEJI-SH	26 Dec 1997	HC115	Transfer			
						11 Jun 2007		Death			
					[Death by: Unknown means]						
3908	M	4 Jun 1998	2572	3065	DVURKRALV	4 Jun 1998	041067	Birth	Captive Born	DK67	
						4 Jun 1998		Death			
					[Death by: Stillbirth Unknown Unknown (after necropsy)]						
3909	M	4 Jun 1998	2572	3065	DVURKRALV	4 Jun 1998	041068	Birth	Captive Born	DK68	
						4 Jun 1998		Death			
					[Death by: Stillbirth Unknown Unknown (after necropsy)]						
3910	M	4 Jun 1998	2572	3065	DVURKRALV	4 Jun 1998	041069	Birth	Captive Born	DK69	
						4 Jun 1998		Death			
					[Death by: Stillbirth Unknown Unknown (after necropsy)]						
3911	M	9 Jun 1998	2572	3065	DVURKRALV	9 Jun 1998	041070	Birth	Captive Born	DK70	

Complete Studbook as of December 2013

Stud#	Sex	Birth Date	Sire	Dam	Location	Date	LocalID	Event	Birth Origin	Name	Transponder
						10 Jun 1998		Death			
						[Death by: Unknown means]					
3912	F	6 Nov 1997	1722	3512	ORANA	6 Nov 1997 19 Jan 2005	97034	Birth Death	Captive Born	YATIMA	
						[Death by: Euthanasia (medical) Bury		Urinary Toxicity]			
3913	F	6 Nov 1997	1722	3512	ORANA	6 Nov 1997 26 Dec 2004	97035	Birth Death	Captive Born	KASKAZI	
						[Death by: Euthanasia (medical) Bury		Urinary Toxicity]			
3914	M	6 Nov 1997	1722	3512	ORANA HAMILTON ORANA	6 Nov 1997 2 Sep 2003 16 Aug 2007 10 Jan 2012	97036 300063 97036	Birth Transfer Transfer Death	Captive Born	KAITOA	00-0624-27D0
						[Death by: Euthanasia (medical) Bury		Unknown (after necropsy)]			
3915	F	27 Jul 1998	3151	2241	WINSTON YULEE	27 Jul 1998 6 Mar 2002 1 Mar 2006	980112 Y23301	Birth Transfer Death	Captive Born	TUKANA	
						[Death by: Unknown means]					
3916	F	28 Jul 1998	3151	2241	WINSTON	28 Jul 1998 19 Feb 2006	980113	Birth Death	Captive Born	JALANI	
						[Death by: Unknown means]					
3917	M	28 Mar 1998	3495	3045	HILVARENB PEAUGRES MONTPELLI	28 Mar 1998 23 Nov 2001 7 Oct 2003 27 Feb 2010	M98025 665 M03011	Birth Transfer Transfer Death	Captive Born	Jaskar	00-0144-BF7E
						[Death by: Unknown means]					
3918	M	28 Mar 1998	3495	3045	HILVARENB PEAUGRES MONTPELLI SIGEAN	28 Mar 1998 23 Nov 2001 7 Oct 2003 12 Apr 2005 17 Dec 2005	M98026 666 M03010	Birth Transfer Transfer Transfer Death	Captive Born	IVAR BB56	00-01BB-AA07
						[Death by: Unknown means]					
3919	F	28 Mar 1998	3495	3045	HILVARENB BELFAST	28 Mar 1998 24 May 2000	M98027 3810	Birth Transfer	Captive Born	BRITT BB57	00-013D-3A1B

Complete Studbook as of December 2013

Stud#	Sex	Birth Date	Sire	Dam	Location	Date	LocalID	Event	Birth Origin	Name	Transponder
						29 Jan 2009		Death			
					[Death by: Unknown means]						
3920	F	28 Mar 1998	3495	3045	HILVARENB	28 Mar 1998	M98028	Birth	Captive Born	TONYA	00-0143-894B
					HANNOVER	14 Apr 2000	V615	Transfer			
					MUNSTER	19 Oct 2005	22944	Transfer			
					HANNOVER	24 Nov 2005	V615	Transfer			
					JADERBERG	9 Apr 2008		Transfer			
					HANNOVER	5 Jun 2008	V615	Transfer			
					ERFURT	13 Nov 2009		Transfer			
						1 Jul 2010		Death			
					[Death by: Euthanasia (medical) Given to an institution: PATHOLOGY/HANNOVER Digestive New growths/cancer]						
3921	M	14 May 1998	1936	3068	WASS BR C	14 May 1998	HAJAMB	Birth	Captive Born	HAJAMBO	528210000179422
					LISIEUX Z	11 May 1999	M99020	Transfer			
					AUNEAU Z	13 May 1999	AJ002	Transfer			
					MULHOUSE	17 Sep 2002	M02092	Transfer			
					PEAUGRES	9 Oct 2003	1010	Transfer			
						26 Nov 2005		Death			
					[Death by: Unknown means]						
3922	F	14 May 1998	1936	3068	WASS BR C	14 May 1998	HAVITA	Birth	Captive Born	HAVITA	528210000178863
					LE VIGEN	14 Apr 1999	MD8019	Transfer			
					LA PALMYR	21 Jun 2002	3308	Transfer			
					PEAUGRES	23 Dec 2002	861	Transfer			
					MONTPELLI	15 Jun 2005	M05043	Transfer			
						4 Sep 2007		Death			
					[Death by: Anesth/Restraint assoc Incinerate Urinary Unknown after necropsy]						
3923	F	14 May 1998	1936	3068	WASS BR C	14 May 1998	HIMA	Birth	Captive Born	HIMA	5282100000178686
					AMERSFOOR	26 May 1999	M2134	Transfer			
					WASS BR C	2 Dec 1999	HIMA	Transfer			
						11 Aug 2003		Death			
					[Death by: Unknown means]						
3924	M	19 May 1998	1936	3121	WASS BR C	19 May 1998	WAS128	Birth	Captive Born	JIWAN / DOUM977.200000075010	
					LISIEUX Z	11 May 1999	A03003	Transfer			
					AUNEAU Z	13 May 1999	AJ003	Transfer			
					LISIEUX Z	6 Jul 2000	A03003	Transfer			
					AUNEAU Z	6 Feb 2003	AJ003	Transfer			
					NESLES	1 Sep 2006	A06035	Transfer			

Complete Studbook as of December 2013

Stud#	Sex	Birth Date	Sire	Dam	Location	Date	LocalID	Event	Birth Origin	Name	Transponder
						10 Feb 2007		Death			
					[Death by: Unknown means]						
3925	M	19 May 1998	1936	3121	WASS BR C	19 May 1998	JUCAR	Birth	Captive Born	JUCAR	97720000663827
					LE VIGEN	14 Apr 1999	MD8006	Transfer			
					LA PALMYR	21 Jun 2002	3307	Transfer			
					PEAUGRES	29 Apr 2006	1554	Transfer			
					LA FLECHE	23 Oct 2008	1681	Transfer			
					PEAUGRES	15 Jun 2009	1554	Transfer			
					FONTAINE	3 Nov 2009	67AJ26	Transfer			
					PEAUGRES	30 Apr 2010	1554	Transfer			
					NESLES	29 Mar 2011	A11005	Transfer			
					PEAUGRES	15 Jun 2011	1554	Transfer			
						19 Mar 2013		Death			
					[Death by: Euthanasia (medical) Unknown Urinary New growths/cancer Necropsy not received]						
3926	F	19 May 1998	1936	3121	WASS BR C	19 May 1998	JEMAJA	Birth	Captive Born	JEMAJA	52821000178158
					AMERSFOOR	26 May 1999	M2135	Transfer			
					WASS BR C	29 Nov 1999	_____	Transfer			
					PRIVATE	~ 2000	_____	ltf			
3927	F	19 May 1998	1936	3121	WASS BR C	19 May 1998	JESSI	Birth	Captive Born	JESSI	
					NEUWIED	28 May 1999	_____	Transfer			
					KREFELD	14 Apr 2001	_____	Transfer			
						14 Apr 2001		Death			
					[Death by: Died in transit Incinerate Cardiovascular Unknown after necropsy]						
3928	M	22 May 1998	3484	2503	WASS BR C	22 May 1998	KUMI	Birth	Captive Born	KUMI	
					NEUWIED	28 May 1999	_____	Transfer			
						2 Jul 2007		Death			
					[Death by: Unknown means]						
3929	F	22 May 1998	3484	2503	WASS BR C	22 May 1998	KAYLEE	Birth	Captive Born	KAYLEE	977.20000670941
					LISIEUX Z	11 May 1999	M99022	Transfer			
					AUNEAU Z	13 May 1999	AJ004	Transfer			
						16 May 2003		Death			
					[Death by: Injury from predator Unknown Digestive Unknown after necropsy]						
3930	F	22 May 1998	3484	2503	WASS BR C	22 May 1998	KENDA	Birth	Captive Born	KENDA / HAVI	
					NEUWIED	28 May 1999	_____	Transfer			
					OSIJEK	18 Sep 1999	_____	ltf			

Complete Studbook as of December 2013

Stud#	Sex	Birth Date	Sire	Dam	Location	Date	LocalID	Event	Birth Origin	Name	Transponder
3941	F	9 Jan 1998	2357	2124	YULEE	9 Jan 1998 9 Jan 1998	980302	Birth Death	Captive Born		
								[Death by: Premature birth Bury Generalized Unknown after necropsy]			
3942	F	1 May 1998	2385	2544	HOEDSPRUI NISHINODA	1 May 1998 3 Jun 2005 27 May 2007	KS-14	Birth Transfer Death	Captive Born	NICKY	00-0670-FB8AT
								[Death by: Unknown means]			
3943	F	1 May 1998	2385	2544	HOEDSPRUI	1 May 1998 24 Jul 2007		Birth Death	Captive Born	ANGIE	
								[Death by: Euthanasia (medical) Unknown Urinary Unknown after necropsy]			
3944	F	~ Apr 1998	WILD	WILD	MESINABAY HOEDSPRUI	7 Aug 1998 7 Aug 1998 ~ Jan 2000	NONE	Capture Transfer Death	Wild Born		
								[Death by: Self-inflicted injuries Unknown Respiratory Mechanical abnormality]			
3945	F	~ Apr 1998	WILD	WILD	MESINABAY HOEDSPRUI	7 Aug 1998 7 Aug 1998 17 Aug 2007	NONE	Capture Transfer Death	Wild Born		00066C0BE5T
								[Death by: Other/Unknown Unknown Urinary Unknown after necropsy]			
3946	M	15 Apr 1998	2705	2553	HOEDSPRUI FERNDAL FORTWORTH	15 Apr 1998 10 May 2000 11 May 2000	99M26 200150	Birth Transfer Transfer	Captive Born	LARS	00-012B-D35D
3947	F	15 Apr 1998	2705	2553	HOEDSPRUI KUALA LUM	15 Apr 1998 2 Nov 1999 9 Aug 2002	A0339	Birth Transfer Death	Captive Born		
								[Death by: Unknown means]			
3948	M	~ 1994	WILD	WILD	PHALABORW HOEDSPRUI S.AFRICA	~ Sep 1998 ~ Sep 1998 ~ 1998	UNL NONE	Capture Transfer lft	Wild Born	SWEMMER	
3949	M	~ 1994	WILD	WILD	S.AFRICA HOEDSPRUI S.AFRICA	~ Sep 1998 ~ Sep 1998 26 Jan 1999	NONE NONE	Capture Transfer lft	Wild Born		
3950	F	~ 1994	WILD	WILD	S.AFRICA	~ 1998	NONE	Capture	Wild Born	DAN KRUGER	

Complete Studbook as of December 2013

Stud#	Sex	Birth Date	Sire	Dam	Location	Date	LocalID	Event	Birth Origin	Name	Transponder
					HOEDSPRUI	~ 1998		Transfer			
						~ 2003		Death			
					[Death by: Unknown means]						
3951	M	~ Apr 1998	WILD	WILD	S.AFRICA	~ Apr 1998	NONE	Capture	Wild Born		
					HOEDSPRUI	~ Apr 1998		Transfer			
					S.AFRICA	~ Jan 2000	NONE	Release			
3952	M	~ Apr 1998	WILD	WILD	S.AFRICA	~ Apr 1998	NONE	Capture	Wild Born		
					HOEDSPRUI	~ Apr 1998		Transfer			
					S.AFRICA	~ Jan 1999	NONE	Release			
3953	M	3 Dec 1998	2552	2401	HOEDSPRUI	3 Dec 1998		Birth	Captive Born	OGIE	
					KUALA LUM	2 Nov 1999	A0341	Transfer			
						26 Nov 2000		Death			
					[Death by: Unknown means]						
3954	M	3 Dec 1998	2552	2401	HOEDSPRUI	3 Dec 1998		Birth	Captive Born	HULETS SELAT00-01D3-0FC4	
					FERNDAL	10 May 2000	99M27	Transfer			
					FORTWORTH	11 May 2000	200151	Transfer			
					WINSTON	21 Mar 2006	260026	Transfer			
3955	M	3 Dec 1998	2552	2401	HOEDSPRUI	3 Dec 1998		Birth	Captive Born	Selati	00-012F-EC20
					FERNDAL	10 May 2000	99M28	Transfer			
					FORTWORTH	11 May 2000	200152	Transfer			
						28 Jul 2012		Death			
					[Death by: Euthanasia (medical) Unknown Unknown (after necropsy) Necropsy not received]						
3956	M	3 Dec 1998	2552	2401	HOEDSPRUI	3 Dec 1998		Birth	Captive Born	EISIE	
						~ Jan 2002		Death			
					[Death by: Injury from predator Unknown Cardiovascular Protozoan]						
3957	M	19 Apr 1998	2396	1577	HOEDSPRUI	19 Apr 1998	NONE	Birth	Captive Born	SID	0012A42DA
					HIMEJI-SH	22 Jun 2000	HC117	Transfer			
						1 Feb 2010		Death			
					[Death by: Old age Unknown Generalized Unknown after necropsy]						
3958	F	19 Apr 1998	2396	1577	HOEDSPRUI	19 Apr 1998		Birth	Captive Born	NANCY	96800004051335
					HIMEJI-SH	22 Jun 2000	HC-118	Transfer			
3959	M	26 Dec 1998	UNK	1423	HOEDSPRUI	26 Dec 1998		Birth	Captive Born	STEELMAN	00-0142-C68A

Complete Studbook as of December 2013

Stud#	Sex	Birth Date	Sire	Dam	Location	Date	LocalID	Event	Birth Origin	Name	Transponder
					FERNDALE	10 Jun 2000	99M30	Transfer			
					FORTWORTH	11 Jun 2000	200153	Transfer			
					YULEE	13 Nov 2003	Y33306	Transfer			
					BUSCH TAM	8 Jul 2010	64666	Transfer			
					JNGLARY F	27 Jun 2012	98C081	Transfer			
3960	F	26 Dec 1998	UNK	1423	HOEDSPRUI	26 Dec 1998		Birth	Captive Born		
					KUALA LUM	2 Nov 1999	A0340	Transfer			
						25 Jul 2001		Death			
					[Death by: Unknown means]						
3961	F	26 Dec 1998	2372	1423	HOEDSPRUI	26 Dec 1998		Birth	Captive Born	Ida	00-0137-E3B8
					FORTWORTH	11 May 2000	200154	Transfer			
					FERNDALE	10 Jun 2000	99M29	Transfer			
3962	F	7 Apr 1998	2635	2989	PRET DW	7 Apr 1998	D92816	Birth	Captive Born	TANDY	
						1 Aug 1998		Death			
					[Death by: Infection associated Unknown No necropsy planned]						
3963	F	7 Apr 1998	2635	2989	PRET DW	7 Apr 1998	D92817	Birth	Captive Born	FA311	0001D2F87B
					PERTH	29 Jan 1999	990041	Transfer			
					MONARTO	26 Oct 2001	A19081	Transfer			
					PERTH	18 Dec 2001	990041	Transfer			
					MONARTO	5 Nov 2002	A19081	Transfer			
					PERTH	17 Dec 2002	990041	Transfer			
					MONARTO	23 Oct 2004	A19081	Transfer			
					PERTH	29 Dec 2004	990041	Transfer			
					ORANA	6 Feb 2006	200601	Transfer			
						7 Oct 2008		Death			
					[Death by: Euthanasia (medical) Bury Urinary Unknown after necropsy]						
3964	M	7 Apr 1998	2635	2989	PRET DW	7 Apr 1998	D92818	Birth	Captive Born	MA312	00-0138-24B7
						16 Feb 2005		Death			
					[Death by: Infection associated Unknown Digestive Unknown after necropsy]						
3965	M	~ Jun 1997	WILD	WILD	MADIKWEGR	~ Dec 1997	NONE	Capture	Wild Born	MB313	00-01D3-0348
					PRET DW	28 Dec 1997	D92883	Transfer			
						1 Sep 2007		Death			
					[Death by: Euthanasia (medical) Bury Generalized Bacterial]						
3966	M	16 May 1998	2117	2480	PRET DW	16 May 1998	D92834	Birth	Captive Born	MC330 (NEW N00-0144-DF58	

Complete Studbook as of December 2013

Stud#	Sex	Birth Date	Sire	Dam	Location	Date	LocalID	Event	Birth Origin	Name	Transponder
					SIMAS D	14 Dec 1998		Transfer			
					HIIBEL	27 Apr 2003		Transfer			
						~ 2004		Death			
					[Death by: Unknown means]						
3967	F	16 May 1998	2117	2480	PRET DW	16 May 1998	D92835	Birth	Captive Born	ZULU	00-0144-B2EF
					SIMAS D	14 Dec 1998		Transfer			
					HIIBEL	27 Apr 2003	FA315	Transfer			
3968	F	2 Jul 1998	2774	2796	PRET DW	2 Jul 1998	D92851	Birth	Captive Born	FA316	00-012F-DB71
						13 May 2005		Death			
					[Death by: Infection associated Incinerate Digestive Unknown after necropsy]						
3969	F	2 Jul 1998	2774	2796	PRET DW	2 Jul 1998	D92852	Birth	Captive Born	FA317	00-0138-26D0
					PRIVATE	22 Nov 2007		Transfer			
						9 Jan 2009		Death			
					[Death by: Unknown means]						
3970	F	2 Jul 1998	2774	2796	PRET DW	2 Jul 1998	D92853	Birth	Captive Born	FA318	00-0137-DBF1
					PRIVATE	1 May 2009		Transfer			
					PRET DW	~ Jan 2010	D92853	Transfer			
						25 Oct 2010		Death			
					[Death by: Unknown means]						
3971	M	2 Jul 1998	2774	2796	PRET DW	2 Jul 1998	D92854	Birth	Captive Born	MA319	00-00F7-7463
					BESTER	11 Mar 1999	NONE	Transfer			
					ITATIBA	12 Mar 1999		Transfer			
						2 Apr 2006		Death			
					[Death by: Unknown means]						
3972	M	2 Jul 1998	2774	2796	PRET DW	2 Jul 1998	D92855	Birth	Captive Born	MA320	00-012F-F3D9
					EMERALD	28 Nov 2001	E00363	Transfer			
					PRET DW	17 Mar 2005	D92855	Transfer			
						21 Sep 2007		Death			
					[Death by: Euthanasia (medical) Incinerate Generalized Bacterial]						
3973	F	9 Jul 1998	2635	3265	PRET DW	9 Jul 1998	D92856	Birth	Captive Born	TINY TIM	
						10 Aug 1998		Death			
					[Death by: Other/Unknown Unknown Cardiovascular Unknown after necropsy]						
3974	M	9 Jul 1998	2635	3265	PRET DW	9 Jul 1998	D92857	Birth	Captive Born	M322 /COCKEY	00-0136-4390

Complete Studbook as of December 2013

Stud#	Sex	Birth Date	Sire	Dam	Location	Date	LocalID	Event	Birth Origin	Name	Transponder
					BUNDOX	10 Jul 2008		Transfer			
3975	F	9 Jul 1998	2635	3265	PRET DW	9 Jul 1998 4 Dec 2008	D92858	Birth Death	Captive Born	SLINKY	
					[Death by: Unknown means]						
3976	M	2 Oct 1998	2136	2983	YULEE	2 Oct 1998	980325	Birth	Captive Born	UME	
					NZP-WASH	3 Mar 2004 19 Sep 2007	113866	Transfer Death			
					[Death by: Euthanasia (medical) Mounted or Preserved: NZP-WASH Generalized Unknown after necropsy]						
3977	M	2 Oct 1998	2136	2983	YULEE	2 Oct 1998 14 Jul 2002	980326	Birth Death	Captive Born	LAZULI	
					[Death by: Environ/Behav conditions Unknown Generalized Trauma]						
3978	F	2 Oct 1998	2136	2983	YULEE	2 Oct 1998	980327	Birth	Captive Born	TOPAZ	000 1F00 F7F
					WINSTON	6 Dec 2001	210099	Transfer			
					PALM DES	22 Sep 2010 15 Sep 2013	410015	Transfer Death			
					[Death by: Infection associated Unknown Urinary Unknown after necropsy Necropsy not received]						
3979	F	2 Oct 1998	2136	2983	YULEE	2 Oct 1998	980328	Birth	Captive Born	CINNABAR	00-01E2-E5FE
					COLUMBUS	19 Apr 2001	201015	Transfer			
					FOSSILRIM	8 Oct 2003	1124	Transfer			
3980	M	20 Jul 1998	2774	3413	PRET DW	20 Jul 1998	D92859	Birth	Captive Born	MA324	00-0143-4950
					EMERALD	28 Nov 2001 29 Sep 2004	E00364	Transfer Death			
					[Death by: Euthanasia (medical) Unknown Urinary Unknown after necropsy]						
3981	M	20 Jul 1998	2774	3413	PRET DW	20 Jul 1998	D92860	Birth	Captive Born	MA325	00-012F-F394
					SINGAPORE	28 Sep 2001 20 Oct 2002	G8548	Transfer Death			
					[Death by: Unknown means]						
3982	F	20 Jul 1998	2774	3413	PRET DW	20 Jul 1998	D92861	Birth	Captive Born	FA326	00-00136-7147
					BESTER	11 Mar 1999	NONE	Transfer			
					ITATIBA	12 Mar 1999 24 Sep 2004		Transfer Death			
					[Death by: Unknown means]						

Complete Studbook as of December 2013

Stud#	Sex	Birth Date	Sire	Dam	Location	Date	LocalID	Event	Birth Origin	Name	Transponder
3983	F	20 Jul 1998	2774	3413	PRET DW PRIVATE PRET DW	20 Jul 1998 22 Nov 2007 12 Feb 2009 2 Aug 2012	D92862 D92862	Birth Transfer Transfer Death	Captive Born	FA327	00-01D3-1C76
[Death by: Unknown means]											
3986	M	17 Oct 1998	2117	2480	PRET DW	17 Oct 1998 27 Sep 2002	D92872	Birth Death	Captive Born	MA330	00 01 24 86 ED T
[Death by: Self-inflicted injuries Rendered Respiratory Mechanical abnormality]											
3987	M	17 Oct 1998	2117	2480	PRET DW	17 Oct 1998 13 Dec 2001	D92868	Birth Death	Captive Born	ME043	00 01 37 CE D7 T
[Death by: Infection associated Mounted or Preserved: K. HECKE TAXIDERMIST Cardiovascular Bacterial]											
3988	M	17 Oct 1998	2117	2480	PRET DW METROZ00	17 Oct 1998 15 May 1999	D92869 99M016	Birth Transfer	Captive Born	ME044	00-001D-885D
3989	M	17 Oct 1998	2117	2480	PRET DW	17 Oct 1998 29 Apr 2007	D92870	Birth Death	Captive Born	ME045	00-0136-807C
[Death by: Euthanasia (medical) Bury Generalized Bacterial]											
3990	F	17 Oct 1998	2117	2480	PRET DW	17 Oct 1998 8 Mar 2007	D92871	Birth Death	Captive Born	FE046	00-0137-BE39
[Death by: Unknown means]											
3991	F	~ Aug 1998	WILD	WILD	KALAHARI PRET DW	25 Nov 1998 25 Nov 1998 27 Mar 2008	NONE D92873	Capture Transfer Death	Wild Born	FB331	00-0136-4138
[Death by: Unknown means]											
3992	M	~ 1 Aug 1998	WILD	WILD	KALAHARI PRET DW	25 Nov 1998 25 Nov 1998 14 Mar 2011	NONE D92874	Capture Transfer Death	Wild Born	MB332	00-0606-C7AI
[Death by: Euthanasia (medical) Incinerate Generalized PPL0/mycoplasma Necropsy not received]											
3993	M	~ Aug 1998	WILD	WILD	KALAHARI PRET DW	25 Nov 1998 25 Nov 1998 17 Oct 2006	NONE D92875	Capture Transfer Death	Wild Born	MB333	00-0136-7941
[Death by: Euthanasia (medical) Bury Generalized Genetic/Prenatal]											
3994	M	~ Aug 1998	WILD	WILD	KALAHARI	25 Nov 1998	NONE	Capture	Wild Born	MB334	00-0606-C7A1

Complete Studbook as of December 2013

Stud#	Sex	Birth Date	Sire	Dam	Location	Date	LocalID	Event	Birth Origin	Name	Transponder
					PRET DW	25 Nov 1998 12 Mar 2005	D92876	Transfer Death			
					[Death by: Euthanasia (medical) Incinerate Urinary Unknown after necropsy]						
3995	M	~ Oct 1994	WILD	WILD	SWAZILAND	1 Oct 1998	NONE	Capture	Wild Born	MB335	
					PRET DW	1 Oct 1998 1 Nov 2004	D92882	Transfer Death			
					[Death by: Euthanasia (medical) Incinerate Urinary Unknown after necropsy]						
3996	M	16 May 1998	2117	2480	PRET DW	16 May 1998 23 May 1998	D92836	Birth Death	Captive Born	ME041	
					[Death by: Stranded Unknown No necropsy planned]						
3997	M	16 May 1998	2117	2480	PRET DW	16 May 1998 22 May 1998	D92837	Birth Death	Captive Born	ME042	
					[Death by: Stranded Unknown No necropsy planned]						
3998	M	15 Jun 1998	2500	2847	BARCELONA	15 Jun 1998 15 Jun 1998	5927	Birth Death	Captive Born		
					[Death by: Stillbirth Unknown Unknown (after necropsy)]						
3999	M	15 Jun 1998	2500	2847	BARCELONA	15 Jun 1998 15 Jun 1998	5928	Birth Death	Captive Born		
					[Death by: Stillbirth Unknown Unknown (after necropsy)]						
4000	M	15 Jun 1998	2500	2847	BARCELONA	15 Jun 1998 15 Jun 1998	5929	Birth Death	Captive Born		
					[Death by: Stillbirth Unknown Unknown (after necropsy)]						
4001	M	15 Jun 1998	2500	2847	BARCELONA	15 Jun 1998 15 Jun 1998	5930	Birth Death	Captive Born		
					[Death by: Stillbirth Unknown Unknown (after necropsy)]						
4002	M	15 Jun 1998	2500	2847	BARCELONA	15 Jun 1998 15 Jun 1998	5931	Birth Death	Captive Born		
					[Death by: Stillbirth Unknown Unknown (after necropsy)]						
4003	neutM	~ Jan 1990	WILD	WILD	NAMIBIA HEIMSTADT	~ 1990 ~ 1990	NONE	Capture ltf	Wild Born	TIGER	
4004	F	~ Jan 1996	WILD	WILD	NAMIBIA	~ 1996	NONE	Capture	Wild Born		

Complete Studbook as of December 2013

Stud#	Sex	Birth Date	Sire	Dam	Location	Date	LocalID	Event	Birth Origin	Name	Transponder
					HEIMSTADT	~ Feb 1998	1133	ltf			
4005	M	16 Oct 1998	1936	3068	WASS BR C	16 Oct 1998	LAI05	Birth	Captive Born	LAI05	
					NEUWIED	30 Oct 1999		Transfer			
					BERLIN TP	21 Mar 2000	M01215	Transfer			
						1 Nov 2000		Death			
					[Death by: Unknown means]						
4006	M	16 Oct 1998	1936	3068	WASS BR C	16 Oct 1998	LEXUS	Birth	Captive Born	LEXUS	00-01C6-0C08
					CINCINNAT	20 Oct 1999	199150	Transfer			
					WINSTON	19 Dec 2002	220146	Transfer			
						29 Jul 2008		Death			
					[Death by: Euthanasia (medical) Bury Unknown (after necropsy)]						
4007	F	16 Oct 1998	1936	3068	WASS BR C	16 Oct 1998	LORI	Birth	Captive Born	LORI	977200000667653
					OLOMOUC	20 Oct 1999	5185	Transfer			
					DVURKRALV	2 Jul 2003	041096	Transfer			
					OLOMOUC	5 Apr 2006	5185	Transfer			
					HILVARENB	8 Dec 2007	M98154	Transfer			
						27 Dec 2009		Death			
					[Death by: Other/Unknown Given to an institution: UTRECHT Unknown (after necropsy)]						
4008	F	16 Oct 1998	1936	3068	WASS BR C	16 Oct 1998	LULU	Birth	Captive Born	LULU	977200000756584
					NEUWIED	30 Oct 1999		Transfer			
					BERLIN TP	21 Mar 2000	M01216	Transfer			
					WASS BR C	17 Dec 2004	LULU	Transfer			
					NURNBERG	9 Mar 2006	M02496	Transfer			
						12 Aug 2007		Death			
					[Death by: Unknown means]						
4009	M	26 May 1998	2220	522	DICKERSON	26 May 1998	4853	Birth	Captive Born	RAFIKI	
					ERIE	24 Apr 1999	865	Transfer			
						10 Oct 2005		Death			
					[Death by: Unknown means]						
4010	M	26 May 1998	2220	522	DICKERSON	26 May 1998	4852	Birth	Captive Born	SHAKA	
					HOLIDAY	15 Jun 1998		Transfer			
						10 Aug 1998		Death			
					[Death by: Unknown means]						
4011	F	26 May 1998	2220	522	DICKERSON	26 May 1998	4854	Birth	Captive Born	HATARI	

Complete Studbook as of December 2013

Stud#	Sex	Birth Date	Sire	Dam	Location	Date	LocalID	Event	Birth Origin	Name	Transponder
						20 Nov 2008		Death			
					[Death by: Unknown means]						
4012	M	25 Nov 1998	2572	3065	DVURKRALV PAIGNTON	25 Nov 1998 22 Dec 2000 27 Jul 2006	041071 1706	Birth Transfer Death	Captive Born	TANZI III	00-01DJ-5982
					[Death by: Unknown means]						
4013	M	25 Nov 1998	2572	3065	DVURKRALV PAIGNTON BELFAST	25 Nov 1998 22 Dec 2000 7 Dec 2006 8 Jan 2013	041072 1707 5643	Birth Transfer Transfer Death	Captive Born	CADO	00-01BF-B6D7
					[Death by: Euthanasia (medical) Unknown Unknown (after necropsy) Necropsy not received]						
4014	F	25 Nov 1998	2572	3065	DVURKRALV WASS BR C BERLIN TP	25 Nov 1998 3 Dec 2002 19 Dec 2004	041073 DURKA M02834	Birth Transfer Transfer	Captive Born	DURKA	00-01BF-AFD7
4015	?	7 Dec 1998	2355	2703	MARWELL	7 Dec 1998 11 Dec 1998	_____	Birth Death	Captive Born		
					[Death by: Unknown means]						
4016	F	~ 1 Oct 1997	WILD	WILD	NAMIBIA BARTY	~25 Oct 1997 ~15 Nov 1997	NONE NONE	Capture lft	Wild Born	TANDY	
4017	M	~ 1 Dec 1997	WILD	WILD	NAMIBIA LUNG	~ 5 Jan 1998 ~15 Feb 1998 ~ 2004	NONE 1087	Capture Transfer Death	Wild Born	BALOO	
					[Death by: Unknown means]						
4018	M	~ Mar 1996	WILD	WILD	NAMIBIA DELFTS AFRICAT	~ Jan 1998 ~ Jan 1998 12 Nov 1998 ????	NONE _____ AJ302	Capture Transfer Transfer Death	Wild Born	OSCAR	000144B0D0T
					[Death by: Unknown means]						
4019	M	~ Jan 1988	WILD	WILD	NAMIBIA DELFTS AFRICAT	~ 1998 ~ 1998 ~11 Dec 1998 28 Jan 2002	NONE _____ AJ303	Capture Transfer Transfer Death	Wild Born	Foxtrot	
					[Death by: Unknown means]						

Complete Studbook as of December 2013

Stud#	Sex	Birth Date	Sire	Dam	Location	Date	LocalID	Event	Birth Origin	Name	Transponder
4020	M	~ 1 Jun 1997	WILD	WILD	NAMIBIA	~ 1 Jan 1998	1089	Capture	Wild Born		
					CHEETAH C	~ 1 Feb 1998	1089	Transfer			
					VAATZ	~ 1 Sep 1998 ~ 2010	1089	Transfer Death			
					[Death by: Injury from predator Unknown Unknown (after necropsy) Trauma]						
4021	F	~ 1 Jun 1997	WILD	WILD	NAMIBIA	~ 1 Jan 1998	1090	Capture	Wild Born	NATASHA	00-01C0-1967
					CHEETAH C	~ 1 Feb 1998	1090	Transfer			
					CINCINNAT	6 Apr 2001 22 Apr 2012	101045	Transfer Death			
					[Death by: Unknown means]						
4022	F	~ 1 Jun 1997	WILD	WILD	NAMIBIA	~ 1 Jan 1998	1091	Capture	Wild Born	ASHLEY	00-01BE-B9D5
					CHEETAH C	~ 1 Feb 1998	1091	Transfer			
					CINCINNAT	6 Apr 2001	101046	Transfer			
4023	M	~ 1 Sep 1997	WILD	WILD	NAMIBIA	1 Aug 1998	1112	Capture	Wild Born		
					VAATZ	~15 Oct 1998 ~ 2009	1112	Transfer Death			
					[Death by: Injury from predator Unknown Unknown (after necropsy) Trauma]						
4024	F	29 Jul 1998	WILD	WILD	NAMIBIA	29 Jul 1998	1113	Capture	Wild Born		
					VAATZ	~15 Oct 1998 ~ Jul 2007	1113	Transfer ltf			
4025	M	~ 1 Nov 1997	WILD	WILD	NAMIBIA	29 Jul 1998	1114	Capture	Wild Born	NO TAIL	00-01BF-E4F4
					CHEETAH C	~ 1 Aug 1998	1114	Transfer			
					CINCINNAT	6 Apr 2001 28 May 2012	101043	Transfer Death			
					[Death by: Unknown means]						
4026	F	~ 1 Nov 1997	WILD	WILD	NAMIBIA	29 Jul 1998	1115	Capture	Wild Born		
					VAATZ	~15 Oct 1998 ~ 2008	1115	Transfer Death			
					[Death by: Unknown means]						
4027	M	~ Jan 1994	WILD	WILD	NAMIBIA	17 Aug 1998	1122	Capture	Wild Born		00-0070-702E
					COETZEE	17 Aug 1998	1122	Transfer			
					NEL	~ Sep 1998	1122	ltf			
4028	M	~ Jan 1994	WILD	WILD	NAMIBIA	17 Aug 1998	1123	Capture	Wild Born		00-00F5-633F

Complete Studbook as of December 2013

Stud#	Sex	Birth Date	Sire	Dam	Location	Date	LocalID	Event	Birth Origin	Name	Transponder
					COETZEE	17 Aug 1998	1123	Transfer			
					NEL	~ Sep 1998	1123	ltf			
4029	M	~ Apr 1998	WILD	WILD	NAMIBIA	28 Oct 1998	1129	Capture	Wild Born		00-0143-95ABT
					CHEETAH C	5 Nov 1998	1129	Transfer			
					NAUANAUA	14 Jul 1999	1129	Transfer			
4030	M	~ Apr 1998	WILD	WILD	NAMIBIA	28 Oct 1998	1131	Capture	Wild Born		00-00F5-6251T
					CHEETAH C	5 Nov 1998	1131	Transfer			
					NAUANAUA	14 Jul 1999	1131	Transfer			
						4 Mar 2011		Death			
					[Death by: Injury from predator Incinerate Nervous Toxicity]						
4031	F	~ Apr 1998	WILD	WILD	NAMIBIA	28 Oct 1998	1130	Capture	Wild Born		00-0144-7BECT
					CHEETAH C	5 Nov 1998	1130	Transfer			
					SCHMIDT R	14 May 1999	1130	Transfer			
4032	F	~ Apr 1998	WILD	WILD	NAMIBIA	28 Oct 1998	1132	Capture	Wild Born		00-0143-D5D1T
					CHEETAH C	5 Nov 1998	1132	Transfer			
					SCHMIDT R	14 May 1999	1132	Transfer			
4033	M	~ 1995	WILD	WILD	NAMIBIA	~ Jul 1998	1149	Capture	Wild Born		
					CHEETAH C	11 Dec 1998	1149	Transfer			
					SCHMIDT R	14 May 1999	1149	Transfer			
4034	M	~ 1995	WILD	WILD	NAMIBIA	~ Jul 1998	1150	Capture	Wild Born		
					CHEETAH C	11 Dec 1998	1150	Transfer			
					SCHMIDT R	14 May 1999	1150	Transfer			
4035	M	~ Jul 1998	WILD	WILD	NAMIBIA	28 Dec 1998	1151	Capture	Wild Born		0001C0315F
					CHEETAH C	3 Jan 1999	1151	Transfer			
					NAUANAUA	14 Jul 1999	1151	Transfer			
						17 Jul 2010		Death			
					[Death by: Euthanasia (medical) Given to an institution: CHEETAH C Urinary Unknown after necropsy]						
4036	M	~ Jul 1998	WILD	WILD	NAMIBIA	28 Dec 1998	1152	Capture	Wild Born		
					CHEETAH C	3 Jan 1999	1152	Transfer			
					NAUANAUA	14 Jul 1999	1152	Transfer			
					DOMAN	9 Sep 2000	1152	Transfer			
						11 Sep 2000		Death			
					[Death by: Other/Unknown Given to an institution: CHEETAH CONSERVATION FUND Generalized Toxicity]						

Complete Studbook as of December 2013

Stud#	Sex	Birth Date	Sire	Dam	Location	Date	LocalID	Event	Birth Origin	Name	Transponder
4037	M	~ May 1998	WILD	WILD	NAMIBIA	17 Feb 1999	1161	Capture	Wild Born		00-0144-86CCT
					CHEETAH C	18 Feb 1999	1161	Transfer			
					NAUANAU	14 Jul 1999	1161	Transfer			
4038	F	~ May 1998	WILD	WILD	NAMIBIA	17 Feb 1999	1160	Capture	Wild Born		00-0144-79A9T
					CHEETAH C	18 Feb 1999	1160	Transfer			
					SCHMIDT R	14 May 1999	1160	Transfer			
4039	F	~ 1 May 1998	WILD	WILD	NAMIBIA	17 Feb 1999	1159	Capture	Wild Born		00-0143-2C3AT
					CHEETAH C	18 Feb 1999	1159	Transfer			
					SCHMIDT R	14 May 1999	1159	Transfer			
4040	M	27 May 1998	UNK	UNK	UNKNOWN	27 May 1998		Birth	Captive Born	ZEB	4073510743
					VALBREMBO	20 Jul 1998		Transfer			
						21 Jun 2009		Death			
[Death by: Infection associated Unknown Urinary Unknown after necropsy]											
4041	M	27 May 1998	UNK	UNK	UNKNOWN	27 May 1998		Birth	Captive Born		4073412215
					VALBREMBO	20 Jul 1998		Transfer			
						15 Jul 1999		Death			
[Death by: Unknown means]											
4042	F	15 Jan 1998	WILD	WILD	NAMIBIA	~ Aug 1998	NONE	Capture	Wild Born	SELKIE	00-0143-92F4T
					AFRICAT	27 Aug 1998	AJ279	Transfer			
						????		Death			
[Death by: Unknown means]											
4043	F	15 Feb 1998	WILD	WILD	NAMIBIA	~ Oct 1998	NONE	Capture	Wild Born	ALYS	0001449512T
					AFRICAT	14 Oct 1998	AJ295	Transfer			
						????		Death			
[Death by: Unknown means]											
4044	M	15 Aug 1998	WILD	WILD	NAMIBIA	~ Jan 1999	NONE	Capture	Wild Born	MEASLES	0005FCC2F7T
					AFRICAT	6 Jan 1999	AJ1/99	Transfer			
						????		Death			
[Death by: Unknown means]											
4045	M	~ Mar 1998	UNK	UNK	AL AIN	23 Sep 1998		Transfer	Unk BirthType		
						23 Jan 2006		Death			
[Death by: Unknown means]											

Complete Studbook as of December 2013

Stud#	Sex	Birth Date	Sire	Dam	Location	Date	LocalID	Event	Birth Origin	Name	Transponder
4046	F	~ Mar 1998	UNK	UNK	AL AIN	7 Oct 1998 11 Apr 2005		Transfer Death	Unk BirthType		
											[Death by: Unknown means]
4047	M	22 Mar 1998	1755	2850	LA PALMYR PONTSCORF	22 Mar 1998 14 Jan 1999 11 Feb 2003	2301 100145	Birth Transfer Death	Captive Born		00-0134-F35F
											[Death by: Other/Unknown Given to an institution: ENVNANATES Generalized Unknown after necropsy]
4048	M	22 Mar 1998	1755	2850	LA PALMYR WASS BR C MUNSTER WASS BR C BRAUNSCHW MUNICH BERLIN TP	22 Mar 1998 16 Apr 1999 16 Apr 2002 20 Mar 2003 ~ Apr 2004 27 Oct 2004 ~29 Apr 2005 26 Oct 2011	2303 BEAU 22313 2303 058014 M02947	Birth Transfer Transfer Transfer Transfer Transfer Transfer Death	Captive Born	BEAU	00-0134-F771
											[Death by: Unknown means]
4049	M	22 Mar 1998	1755	2850	LA PALMYR HODENHAGN	22 Mar 1998 4 Jun 1999	2304	Birth lft	Captive Born		00 013D 6CD1
4050	M	22 Mar 1998	1755	2850	LA PALMYR	22 Mar 1998 31 Oct 2000	2305	Birth Death	Captive Born		00 0134 F697
											[Death by: Euthanasia (medical) Unknown Unknown (after necropsy)]
4051	F	29 Jan 1999	3145	2773	NURNBERG WUPPERTAL WASS BR C WUPPERTAL	29 Jan 1999 21 Jun 2000 29 Jul 2003 3 Apr 2004 9 Aug 2011	M01382 200042 NONE 200042	Birth Transfer Transfer Transfer Death	Captive Born	ETOSCHA	1CE-B4D5;K01
											[Death by: Unknown means]
4052	F	29 Jan 1999	3145	2773	NURNBERG	29 Jan 1999 20 Aug 2000	M01383	Birth Death	Captive Born	OTAWI	1CE-B9A4
											[Death by: Unknown means]
4053	F	29 Jan 1999	3145	2773	NURNBERG	29 Jan 1999 29 Jan 1999	M01381	Birth Death	Captive Born	99/3	
											[Death by: Stillbirth Unknown Unknown (after necropsy)]

Complete Studbook as of December 2013

Stud#	Sex	Birth Date	Sire	Dam	Location	Date	LocalID	Event	Birth Origin	Name	Transponder
4054	F	8 Apr 1999	2897	3306	PHOENIX	8 Apr 1999 15 Apr 1999	8877	Birth Death	Captive Born		
											[Death by: Infection associated Unknown Unknown (after necropsy)]
4055	?	8 Apr 1999	2897	3306	PHOENIX	8 Apr 1999 10 Apr 1999	8878	Birth Death	Captive Born		
											[Death by: Unknown means]
4056	F	10 Apr 1999	2914	2425	SD-WAP	10 Apr 1999	699123	Birth	Captive Born	SERENGETI	
					SANDIEGOZ	22 Apr 1999	699123	Transfer			
					EMBERYRCH	13 Jul 1999	069912	Transfer			
						19 Dec 2011		Death			
											[Death by: Euthanasia (medical) Unknown Generalized Unknown after necropsy]
4057	?	10 Apr 1999	2914	2425	SD-WAP	10 Apr 1999 10 Apr 1999	699129	Birth Death	Captive Born		
											[Death by: Stillbirth Unknown Unknown (after necropsy)]
4058	M	14 Apr 1999	1755	2850	LA PALMYR	14 Apr 1999 7 Jun 2002	2548	Birth Death	Captive Born	ZIZI	00 012F B98F
											[Death by: Euthanasia (medical) Incinerate Nervous Unknown after necropsy]
4059	M	14 Apr 1999	1755	2850	LA PALMYR	14 Apr 1999 7 Jun 2002	2550	Birth Death	Captive Born	MUSCLOR	00 0134 ED57
											[Death by: Euthanasia (medical) Incinerate Nervous Unknown after necropsy]
4060	F	14 Apr 1999	1755	2850	LA PALMYR	14 Apr 1999	2549	Birth	Captive Born	44-musclette	00 0135 13E5
					PEAUGRES	7 Apr 2004	1086	Transfer			
					SIGEAN	20 Feb 2008	99-015	Transfer			
						1 Jan 2009		Death			
											[Death by: Euthanasia (medical) Incinerate Digestive Unknown after necropsy]
4061	M	8 May 1999	3496	3424	HILVARENB	8 May 1999	M99016	Birth	Captive Born	FUNDI BB60	00-01CF-6088
					SO LAKES	13 Sep 2000	AJ0005	Transfer			
					WHIPNADE	29 Jan 2008	3240	Transfer			
					LYMPNE	11 Oct 2008	P28114	Transfer			
						28 Jun 2009		Death			
											[Death by: Unknown means]
4062	M	8 May 1999	3496	3424	HILVARENB	8 May 1999	M99017	Birth	Captive Born	YAMIKANI BB600-0143-EE8B	
					SO LAKES	13 Sep 2000	AJ0006	Transfer			

Complete Studbook as of December 2013

Stud#	Sex	Birth Date	Sire	Dam	Location	Date	LocalID	Event	Birth Origin	Name	Transponder
					WHIPNADE	29 Jan 2008	3241	Transfer			
						29 Jul 2008		Death			
					[Death by: Euthanasia (medical) Unknown Unknown (after necropsy)]						
4063	M	8 May 1999	3496	3424	HILVARENB	8 May 1999	M99018	Birth	Captive Born	Paka	00-01CE-B2C2
					BORAS	7 Jun 2001	RG0014	Transfer			
						7 Jan 2013		Death			
					[Death by: Euthanasia (medical) Unknown Generalized Unknown after necropsy Necropsy not received]						
4064	F	8 May 1999	3496	3424	HILVARENB	8 May 1999	M99015	Birth	Captive Born	FWP 173	00-0144-C3B7
					FOTA	28 Jun 2000	2680	Transfer			
					DUBLIN	14 Aug 2002	A2M057	Transfer			
					FOTA	23 Apr 2003	2680	Transfer			
					DUBLIN	9 Jan 2004	A2M057	Transfer			
					FOTA	4 Mar 2004	2680	Transfer			
						11 Aug 2012		Death			
					[Death by: Euthanasia (medical) Unknown Unknown (after necropsy) Necropsy not received]						
4065	F	22 Mar 1998	1755	2850	LA PALMYR	22 Mar 1998	2302	Birth	Captive Born	ESMERALDA	00-013C-E0B8
					PONTSCORF	14 Jan 1999	100144	Transfer			
						11 Jul 2009		Death			
					[Death by: Euthanasia (medical) Given to an institution: ENVNANTES Urinary Toxicity]						
4066	M	11 May 1999	3496	3426	HILVARENB	11 May 1999	M99022	Birth	Captive Born	JASIRI BB66	00-0143-2BAA
					BORAS	7 Jun 2001	RG0015	Transfer			
						20 Apr 2007		Death			
					[Death by: Unknown means]						
4067	M	11 May 1999	3496	3426	HILVARENB	11 May 1999	M99025	Birth	Captive Born	KAMENDE BB6900	00-01CE-DB57
					ESTEPONA	28 Jun 2000	1GU3	Transfer			
					MADRID Z	4 Dec 2002	GU36	Transfer			
					ESTEPONA	17 Apr 2007	1GU3	lft			
4068	F	11 May 1999	3496	3426	HILVARENB	11 May 1999	M99023	Birth	Captive Born	Lulu	00 0143 CF39
					PAIGNTON	11 Oct 2000	1697	Transfer			
					BELFAST	7 Dec 2006	5644	Transfer			
4069	F	11 May 1999	3496	3426	HILVARENB	11 May 1999	M99024	Birth	Captive Born	L252/9 SITA-00	00-01CE-617B
					PAIGNTON	11 Oct 2000	1698	Transfer			
					DARTMOOR	25 Jun 2009	M143	Transfer			

Complete Studbook as of December 2013

Stud#	Sex	Birth Date	Sire	Dam	Location	Date	LocalID	Event	Birth Origin	Name	Transponder
4070	F	11 May 1999	3496	3426	HILVARENB ESTEPONA MADRID Z ESTEPONA	11 May 1999 28 Jun 2000 7 Mar 2002 17 Apr 2007 30 Dec 2007	M99026 1GU2 GU35 1GU2	Birth Transfer Transfer Transfer Death	Captive Born	SEVIANA	BB7000-01CD-C29B
											[Death by: Unknown means]
4071	M	16 May 1999	3495	3045	HILVARENB BORAS	16 May 1999 7 Jun 2001 6 Oct 2010	M99020 RG0016	Birth Transfer Death	Captive Born	MVULANA	BB6400-01DA-7A82
											[Death by: Unknown means]
4072	F	16 May 1999	3495	3045	HILVARENB BASEL	16 May 1999 9 Sep 2001 12 Aug 2011	M99021 010628	Birth Transfer Death	Captive Born	MALAIKA	BB6500-01CE-0995
											[Death by: Unknown means]
4073	F	16 May 1999	3495	3045	HILVARENB BASEL	16 May 1999 2 Oct 2001 11 Feb 2011	M99019 010627	Birth Transfer Death	Captive Born	MSICHANA	BB60001CED995
											[Death by: Unknown means]
4074	M	8 Jun 1999	3412	3274	NISHIMURO	8 Jun 1999 29 Sep 2008	370	Birth Death	Captive Born	RAY	
											[Death by: Unknown means]
4075	M	8 Jun 1999	3412	3274	NISHIMURO	8 Jun 1999 17 Aug 2008	371	Birth Death	Captive Born	ALTO	
											[Death by: Unknown means]
4076	M	8 Jun 1999	3412	3274	NISHIMURO	8 Jun 1999 23 Apr 2006	372	Birth Death	Captive Born	AXCEL	
											[Death by: Unknown means]
4077	M	8 Jun 1999	3412	3274	NISHIMURO	8 Jun 1999 8 Nov 2000	373	Birth Death	Captive Born	TYLER	
											[Death by: Environ/Behav conditions Unknown Generalized Trauma]
4078	F	8 Jun 1999	3412	3274	NISHIMURO	8 Jun 1999 25 May 2009	374	Birth Death	Captive Born	EVE	
											[Death by: Euthanasia (medical) Unknown Urinary Bacterial]

Complete Studbook as of December 2013

Stud#	Sex	Birth Date	Sire	Dam	Location	Date	LocalID	Event	Birth Origin	Name	Transponder
4079	M	29 Jun 1999	2853	3696	JADERBERG	29 Jun 1999	4079	Birth	Captive Born	BUBI	00-0010-0460
					HANNOVER	27 Mar 2003	V738	Transfer			
					JADERBERG	24 Apr 2003	4079	Transfer			
					HANNOVER	25 May 2004	V738	Transfer			
					JADERBERG	17 Aug 2004	01.01.12	Transfer			
4080	F	29 Jun 1999	2853	3696	JADERBERG	29 Jun 1999	JBG2	Birth	Captive Born	BAHATI	00-001E-EC99
					WASS BR C	14 Jun 2001	BAHATI	Transfer			
					SIGEAN	18 Oct 2004	99-001	Transfer			
					PEAUGRES	21 Feb 2008	1865	Transfer			
					SIGEAN	9 Jun 2009	99-001	Transfer			
		12 Jan 2014		Death							
[Death by: Other/Unknown Incinerate Urinary Unknown after necropsy Necropsy not received]											
4081	F	29 Jun 1999	2853	3696	JADERBERG	29 Jun 1999	JBG3	Birth	Captive Born	UZURI	00-001A-68D9
					ROSTOCK	7 Jun 2001	3204	Transfer			
					JADERBERG	6 Jun 2008		Transfer			
					ROSTOCK	11 Aug 2008	3204	Transfer			
4082	F	29 Jun 1999	2853	3696	JADERBERG	29 Jun 1999	JBG4	Birth	Captive Born	NANDA	
						17 Dec 2008		Death			
[Death by: Unknown means]											
4083	F	~ Apr 1999	WILD	WILD	NAMIBIA	~ Oct 1999	NONE	Capture	Wild Born	RAFIKI	00060F421AT
					AFRICAT	12 Oct 1999	AJ2899	Transfer			
						????		Death			
[Death by: Unknown means]											
4084	M	~ May 1999	WILD	WILD	NAMIBIA	~ Jul 1999	NONE	Capture	Wild Born	TARKA	
					AFRICAT	~ Jul 1999	AJ1499	Transfer			
						29 Jun 2001		Death			
[Death by: Unknown means]											
4085	M	~ Aug 1998	WILD	WILD	NAMIBIA	~ Jun 1999	NONE	Capture	Wild Born	KNERSES	000144A7A2T
					AFRICAT	10 Jun 1999	AJ1299	Transfer			
						1 Jan 2010		Death			
[Death by: Unknown means]											
4086	F	19 Nov 1998	2275	3481	MITO CH0	19 Nov 1998		Birth	Captive Born	TANNA	
						2 Jun 1999		Death			
[Death by: Anesth/Restraint assoc Unknown Generalized Trauma]											

Complete Studbook as of December 2013

Stud#	Sex	Birth Date	Sire	Dam	Location	Date	LocalID	Event	Birth Origin	Name	Transponder
4087	F	19 Nov 1998	2275	3481	MITO CHO	19 Nov 1998 22 Nov 1998		Birth Death	Captive Born		
											[Death by: Unknown means]
4088	F	~ Oct 1998	WILD	WILD	BOTSWANA PRET DW	~ Jan 1999 29 Sep 1999 2 Jan 2009	NONE D92932	Capture Transfer Death	Wild Born	F357 / CATHY	
											[Death by: Unknown means]
4089	F	9 Apr 1999	2635	2989	PRET DW SHENZHEN	9 Apr 1999 3 Dec 1999 ~ 2007	D92887	Birth Transfer Death	Captive Born	FA339	00-0024-D677
											[Death by: Unknown means]
4090	F	~ Nov 1998	WILD	WILD	SOMALIA ABU ZABY HOEDSPRUI	~ 1999 ~ 1999 30 Mar 1999 9 Feb 2007	NONE	Capture Transfer Transfer Death	Wild Born	RONELIE	
											[Death by: Euthanasia (medical) Unknown Urinary Unknown after necropsy]
4091	M	8 Apr 1999	2793	2666	OUDTSHORN	8 Apr 1999 9 Jun 2005	132	Birth Death	Captive Born	SHAKA	
											[Death by: Unknown means]
4092	M	3 Dec 1998	2552	3950	HOEDSPRUI SUSONO	3 Dec 1998 12 Dec 2001 25 Apr 2007	FS3	Birth Transfer Death	Captive Born	GAMMA	
											[Death by: Other/Unknown Unknown Urinary Unknown after necropsy]
4093	M	3 Dec 1998	2552	3950	HOEDSPRUI GHIAZZA R	3 Dec 1998 ~ 1 Jun 1999		Birth ltf	Captive Born	PAMPOENTJIE	
4094	M	3 Dec 1998	2552	3950	HOEDSPRUI	3 Dec 1998 30 Jul 2007		Birth Death	Captive Born	PAMPOENTJIE	
											[Death by: Euthanasia (medical) Unknown Urinary Unknown after necropsy]
4095	M	3 Dec 1998	2552	3950	HOEDSPRUI	3 Dec 1998 ~ Jan 2005		Birth Death	Captive Born	PAMPOENTJIE	
											[Death by: Injury from predator Unknown Cardiovascular Protozoan]
4096	M	29 Dec 1998	2543	2706	HOEDSPRUI	29 Dec 1998		Birth	Captive Born	MARTIN	

Complete Studbook as of December 2013

Stud#	Sex	Birth Date	Sire	Dam	Location	Date	LocalID	Event	Birth Origin	Name	Transponder
						~ Jan 2003		Death			
						[Death by: Unknown means]					
4097	F	29 Dec 1998	2543	2706	HOEDSPRUI SUSONO	29 Dec 1998 12 Dec 2001 28 Dec 2010		Birth Transfer Death	Captive Born	ena/MARTINA	00-0010-0460
						[Death by: Euthanasia (medical)	Unknown	Urinary	Unknown	after necropsy]	
4098	M	~ Apr 1998	WILD	WILD	NAMIBIA EGERER	~ Dec 1998 ~ Dec 1998	NONE NONE	Capture ltf	Wild Born		
4099	F	~ Apr 1998	WILD	WILD	NAMIBIA EGERER	~ Dec 1998 ~ Dec 1998	NONE NONE	Capture ltf	Wild Born		
4100	M	9 Apr 1999	2635	3413	PRET DW SHENZHEN	9 Apr 1999 3 Dec 1999 ~ 2007	D92888	Birth Transfer Death	Captive Born	MA340	00-01D3-0466
						[Death by: Unknown means]					
4101	F	9 Apr 1999	2635	3413	PRET DW SHENZHEN	9 Apr 1999 3 Dec 1999 ~ 2007	D92889	Birth Transfer Death	Captive Born	FA341	00-0137-D756
						[Death by: Unknown means]					
4102	M	9 Apr 1999	2635	2989	PRET DW SHENZHEN	9 Apr 1999 3 Dec 1999 ~ 2007	D92884	Birth Transfer Death	Captive Born	MA336	00-0123-5A8B
						[Death by: Unknown means]					
4103	F	9 Apr 1999	2635	2989	PRET DW	9 Apr 1999 17 Aug 2011	D92885	Birth Death	Captive Born	FA337	00-0136-3F98T
						[Death by: Other/Unknown	Unknown	Generalized	Unknown	after necropsy]	
4104	F	9 Apr 1999	2635	2989	PRET DW SHENZHEN	9 Apr 1999 3 Dec 1999 ~ 2007	D92886	Birth Transfer Death	Captive Born	FA338	00-01BB-67C1
						[Death by: Unknown means]					
4105	M	20 Apr 1999	2635	3265	PRET DW SHENZHEN	20 Apr 1999 3 Dec 1999 ~ 2007	D92890	Birth Transfer Death	Captive Born	MA342	00-0020-2BD1

Complete Studbook as of December 2013

Stud#	Sex	Birth Date	Sire	Dam	Location	Date	LocalID	Event	Birth Origin	Name	Transponder
[Death by: Unknown means]											
4106	F	20 Apr 1999	2635	3265	PRET DW	20 Apr 1999 31 Dec 2010	D92891	Birth Death	Captive Born	FA343	00-012A-E1EA
[Death by: Old age Unknown Unknown (after necropsy)]											
4107	F	20 Apr 1999	2635	3265	PRET DW	20 Apr 1999 30 Sep 1999	D92892	Birth Death	Captive Born	FA344	
[Death by: Self-inflicted injuries Unknown Respiratory Mechanical abnormality]											
4108	M	25 Apr 1999	2117	2480	PRET DW	25 Apr 1999 15 Nov 2007	D92893	Birth Death	Captive Born	MA345	00-0124-65C1
[Death by: Unknown means]											
4109	M	25 Apr 1999	2117	2480	PRET DW DICELY B	25 Apr 1999 28 Jan 2000	D92895	Birth ltf	Captive Born	ME047	00-01D3-74CE
4110	F	25 May 1999	2117	2480	PRET DW PRIVATE PRET DW	25 May 1999 28 Jan 2009 1 Mar 2009 21 Jul 2010	D92894 NONE D92894	Birth Transfer Transfer Death	Captive Born	FA346	00-01D2-E51F
[Death by: Old age Unknown Unknown (after necropsy)]											
4111	M	22 Jun 1999	2635	2775	PRET DW	22 Jun 1999 14 Jun 2011	D92917	Birth Death	Captive Born	MA347	00-01D3-7696
[Death by: Euthanasia (medical) Incinerate Generalized Bacterial Necropsy not received]											
4112	M	22 Jun 1999	2635	2775	PRET DW	22 Jun 1999 14 Jun 2011	D92918	Birth Death	Captive Born	MA348	00-01D1-F840
[Death by: Euthanasia (medical) Incinerate Generalized Bacterial Necropsy not received]											
4113	F	22 Jun 1999	2635	2775	PRET DW	22 Jun 1999 2 Oct 2007	D92919	Birth Death	Captive Born	FA349	00-012B-CE8A
[Death by: Old age Bury Generalized Bacterial]											
4114	F	26 Jun 1999	3288	3079	PRET DW DICELY B OAKHILL WINSTON	26 Jun 1999 28 Jan 2000 12 Dec 2002 3 Dec 2004 11 Oct 2013	D92920 229935 240129	Birth Transfer Transfer Transfer Death	Captive Born	MOPANE	00-012A-B644
[Death by: Old age Unknown Unknown (after necropsy) Necropsy not received]											

Complete Studbook as of December 2013

Stud#	Sex	Birth Date	Sire	Dam	Location	Date	LocalID	Event	Birth Origin	Name	Transponder
4115	F	26 Jun 1999	3288	3079	PRET DW	26 Jun 1999 14 Jan 2000	D92921	Birth Death	Captive Born	FA351	
											[Death by: Infection associated Unknown Unknown (after necropsy)]
4116	F	26 Jun 1999	3288	3079	PRET DW	26 Jun 1999 14 Mar 2007	D92922	Birth Death	Captive Born	FA352	00-001F-E65F
											[Death by: Unknown means]
4117	M	23 Jul 1999	UNK	3332	HOEDSPRUI	23 Jul 1999		Birth	Captive Born	ARMY	00-0126-E6DD
					FERNDAL	27 Jun 2000	99M31	Transfer			
					TOLEDO	28 Jun 2000	1358	Transfer			
					BATTLE CR	15 Dec 2004	M04025	Transfer			
					WILDS	27 Aug 2008	108043	Transfer			
					BATTLE CR	11 Oct 2011	M04026	Transfer			
4118	M	23 Jul 1999	UNK	3332	HOEDSPRUI	23 Jul 1999		Birth	Captive Born	COOLEY	00-012B-D8CB
					FERNDAL	27 Jun 2000	99M32	Transfer			
					TOLEDO	28 Jun 2000	1357	Transfer			
					BATTLE CR	15 Dec 2004	M04026	Transfer			
					WILDS	27 Aug 2008	108042	Transfer			
						16 Dec 2008		Death			
											[Death by: Unknown means]
4119	F	23 Jul 1999	UNK	3332	HOEDSPRUI	23 Jul 1999		Birth	Captive Born	SHAKA	00-01D0-FC2E
					FERNDAL	27 Jun 2000	99M33	Transfer			
					TOLEDO	28 Jun 2000	1359	Transfer			
					BATTLE CR	18 Oct 2001	01M28	Transfer			
					COLUMBUS	18 Jul 2002	202047	Transfer			
					CINCINNAT	22 Sep 2003	103114	Transfer			
					TOLEDO	11 Nov 2004	1359	Transfer			
					CINCINNAT	25 Aug 2006	103114	Transfer			
					TOLEDO	16 Feb 2007	1359	Transfer			
					BATTLE CR	24 Sep 2008	01M28	Transfer			
						11 Apr 2013		Death			
											[Death by: Euthanasia (medical) Unknown Urinary Mechanical abnormality Necropsy not received]
4120	M	25 Jul 1999	2635	3687	PRET DW	25 Jul 1999 11 Jan 2012	D92928	Birth Death	Captive Born	MA353	00-0142-D6FE
											[Death by: Other/Unknown Unknown Unknown (after necropsy) Mechanical abnormality Necropsy not received]
4121	F	25 Jul 1999	2635	3687	PRET DW	25 Jul 1999	D92929	Birth	Captive Born	FA354	080*835*375

Complete Studbook as of December 2013

Stud#	Sex	Birth Date	Sire	Dam	Location	Date	LocalID	Event	Birth Origin	Name	Transponder	
					OAKHILL	24 Mar 2000	209906	Transfer				
					WINSTON	3 Dec 2004	240127	Transfer				
4122	F	25 Jul 1999	2635	3687	PRET DW	25 Jul 1999	D92930	Birth	Captive Born	ANNIE	00-0135-B539	
					OAKHILL	24 Mar 2000	209907	Transfer				
					WINSTON	3 Dec 2004	240128	Transfer				
						24 Sep 2008		Death				
					[Death by: Euthanasia (medical) Bury Unknown (after necropsy)]							
4123	F	25 Jul 1999	2635	3687	PRET DW	25 Jul 1999	D92931	Birth	Captive Born	FA356	00-0144-6909	
					PALANCA	8 Oct 2008		ltf				
4124	M	29 Sep 1999	2774	2796	PRET DW	29 Sep 1999	D92934	Birth	Captive Born	M358		
						10 Oct 1999		Death				
					[Death by: Unknown means]							
4125	F	29 Sep 1999	2774	2796	PRET DW	29 Sep 1999	D92935	Birth	Captive Born	F359	000601DEDFT	
					DUBBO	25 Nov 2002	A20119	Transfer				
					SYDNEY	26 Nov 2002	A20545	Transfer				
					DUBBO	11 Feb 2003	A20119	Transfer				
						16 Aug 2008		Death				
					[Death by: Euthanasia (medical) Bury Musculoskeletal Trauma]							
4126	F	29 Sep 1999	2774	2796	PRET DW	29 Sep 1999	D92936	Birth	Captive Born	FA360	00-0606-D9E3	
					SINGAPORE	28 Sep 2001	G8549	Transfer				
						23 Sep 2003		Death				
					[Death by: Infection associated Incinerate Generalized Bacterial]							
4128	M	~ Mar 1997	WILD	WILD	NAMIBIA	~ Dec 1997	1178	Capture	Wild Born	COLLAR BOY	0001C63AEET	
					STEYN	~ 1 May 1998	1178	Transfer				
					CHEETAH C	27 Sep 1999	1178	Transfer				
						25 Jun 2005		Death				
					[Death by: Infection associated Unknown Digestive Mechanical abnormality]							
4129	M	~ Mar 1997	WILD	WILD	NAMIBIA	~ Dec 1997	1179	Capture	Wild Born		0001BEA60ET	
					STEYN	~ 1 May 1998	1179	Transfer				
					CHEETAH C	27 Sep 1999	1179	Transfer				
						10 Dec 2001		Death				
					[Death by: Infection associated Given to an institution: CHEETAH CONSERVATION FUND Generalized Bacterial]							
4130	M	~ Mar 1997	WILD	WILD	NAMIBIA	~ Dec 1997	1180	Capture	Wild Born	TOE BOY	0001C03E52T	

Complete Studbook as of December 2013

Stud#	Sex	Birth Date	Sire	Dam	Location	Date	LocalID	Event	Birth Origin	Name	Transponder
					STEYN	~ 1 May 1998	1180	Transfer			
					CHEETAH C	27 Sep 1999	1180	Transfer			
						3 Mar 2011		Death			
					[Death by: Euthanasia (medical) Incinerate	Reproductive		New growths/cancer]			
4131	M	1 Jan 1995	WILD	WILD	NAMIBIA	~ Jan 1999	NONE	Capture	Wild Born		
					SCHMIDT R	~ Jan 1999	NONE	Transfer			
4132	M	29 Sep 1999	3412	2872	NISHIMURO	29 Sep 1999	375	Birth	Captive Born	BLONDY	
						7 Sep 2003		Death			
					[Death by: Infection associated Unknown	Unknown		(after necropsy)]			
4133	M	29 Sep 1999	3412	2872	NISHIMURO	29 Sep 1999	AD-157	Birth	Captive Born	RALF	
						29 Mar 2011		Death			
					[Death by: Infection associated Unknown	Urinary		Unknown after necropsy]			
4134	M	29 Sep 1999	3412	2872	NISHIMURO	29 Sep 1999	377	Birth	Captive Born	DAISUKE	
						9 May 2007		Death			
					[Death by: Unknown means]						
4135	M	29 Sep 1999	3412	2872	NISHIMURO	29 Sep 1999	379	Birth	Captive Born		
						1 Oct 1999		Death			
					[Death by: Infection associated Unknown	Respiratory		Unknown after necropsy]			
4136	F	29 Sep 1999	3412	2872	NISHIMURO	29 Sep 1999	378	Birth	Captive Born	MIRA	
						22 Jan 2010		Death			
					[Death by: Unknown means]						
4137	M	7 Oct 1999	2510	2503	WASS BR C	7 Oct 1999	MACH0	Birth	Captive Born	BRUNO	97720000664734
					VERBESSEL	17 Nov 2000		Transfer			
					HAMERTON	22 Aug 2002	M16	Transfer			
					COLCHESTR	10 Jul 2006	CLL006	Transfer			
					HAMERTON	2 Jun 2008	M16	Transfer			
						16 Dec 2013		Death			
					[Death by: Infection associated Given to an	institution:	NATIONAL	MUSEUMS OF SCOTLAND	No necropsy planned	Necropsy not received]	
4138	F	7 Oct 1999	2510	2503	WASS BR C	7 Oct 1999	MISSY	Birth	Captive Born	MISSY	97720000731789
					OAKHILL	10 Oct 2000	202037	Transfer			
					WINSTON	3 Dec 2004	240124	Transfer			

Complete Studbook as of December 2013

Stud#	Sex	Birth Date	Sire	Dam	Location	Date	LocalID	Event	Birth Origin	Name	Transponder
4139	M	18 Oct 1999	2204	3460	OAKHILL	18 Oct 1999 20 Sep 2001	999919	Birth Death	Captive Born	MWANA	
											[Death by: Unknown means]
4140	F	18 Oct 1999	2204	3460	OAKHILL	18 Oct 1999	999920	Birth	Captive Born	NTOMBI	073*318*282
					WINSTON	3 Dec 2004	240123	Transfer			
					PALM DES	22 Sep 2010	410016	Transfer			
4141	F	18 Oct 1999	2204	3460	OAKHILL	18 Oct 1999	999921	Birth	Captive Born	MCHUMBA	00-0135-BFDF
					BATONROUG	9 Nov 1999	8745	Transfer			
						15 May 2009		Death			
											[Death by: Other/Unknown Incinerate Unknown (after necropsy)]
4142	M	21 Oct 1999	2275	3481	MITO CHO	21 Oct 1999 21 Oct 2010	AKI16	Birth Death	Captive Born	VIBACHE	
											[Death by: Infection associated Unknown Urinary Unknown after necropsy Necropsy not received]
4143	M	21 Oct 1999	2275	3481	MITO CHO	21 Oct 1999 4 Apr 2006		Birth Death	Captive Born		
											[Death by: Unknown means]
4144	M	21 Oct 1999	2275	3481	MITO CHO	21 Oct 1999 23 Nov 2008	AKI18	Birth Death	Captive Born		
											[Death by: Infection associated Unknown Digestive Unknown after necropsy Necropsy not received]
4145	M	22 Oct 1999	3148	3240	VIENNA	22 Oct 1999	M2053	Birth	Captive Born	RICO	
					BERLIN TP	26 Oct 2000	M01484	Transfer			
						16 Jan 2005		Death			
											[Death by: Unknown means]
4146	F	22 Oct 1999	3148	3240	VIENNA	22 Oct 1999	M2054	Birth	Captive Born	AFRA	040098100119019
					SALZBURG	19 Jul 2001	958	Transfer			
						27 Sep 2006		Death			
											[Death by: Unknown means]
4147	F	30 Nov 1999	2521	3353	HOEDSPRUI	30 Nov 1999		Birth ltf	Captive Born		
4148	M	8 Apr 1999	2793	2666	OUDTSHORN	8 Apr 1999	133	Birth	Captive Born	SHAWU	00-01C5-44A4
					BESTER	12 Jan 2000		ltf			
4149	F	8 Apr 1999	2793	2666	OUDTSHORN	8 Apr 1999	131	Birth	Captive Born	TEMBA	0001F606F2

Complete Studbook as of December 2013

Stud#	Sex	Birth Date	Sire	Dam	Location	Date	LocalID	Event	Birth Origin	Name	Transponder
					HAMILTON	17 Nov 2001	100218	Transfer			
					ORANA	16 Aug 2007	200718	Transfer			
						27 Feb 2013		Death			
					[Death by: Euthanasia (medical)	Unknown	Unknown (after necropsy)	Necropsy not received]			
4150	M	6 Oct 1999	2305	2666	OUDTSHORN	6 Oct 1999	134	Birth	Captive Born	HARLEY	00 01 C5 48 E8
					FRIGUIA	29 Aug 2000	F00047	Transfer			
						11 Feb 2011		Death			
					[Death by: Unknown means]						
4151	M	6 Oct 1999	2305	2666	OUDTSHORN	6 Oct 1999	135	Birth	Captive Born	PUMBA	00-01DD-DA9E
					FRIGUIA	29 Aug 2000	F00048	Transfer			
						30 Jun 2010		Death			
					[Death by: Unknown means]						
4152	F	6 Oct 1999	2305	2666	OUDTSHORN	6 Oct 1999	136	Birth	Captive Born	CAL	00-01C5-6B31T
						6 Jan 2008		Death			
					[Death by: Unknown means]						
4153	F	6 Oct 1999	2305	2666	OUDTSHORN	6 Oct 1999	137	Birth	Captive Born	DADA	00-01C6-32EF
					FRIGUIA	29 Aug 2000	F00049	Transfer			
						6 Apr 2003		Death			
					[Death by: Self-inflicted injuries	Given to an institution: UNKNOWN	Generalized Trauma	Necropsy not received]			
4154	F	11 Oct 1999	2663	2888	OUDTSHORN	11 Oct 1999	138	Birth	Captive Born	GOGGLES	00 01 C0 7E 01
						20 Dec 2006		Death			
					[Death by: Euthanasia (medical)	Unknown	Unknown (after necropsy)]				
4155	?	11 Oct 1999	2663	2888	OUDTSHORN	11 Oct 1999	139	Birth	Captive Born		
						~11 Oct 1999		Death			
					[Death by: Unknown means]						
4156	?	11 Oct 1999	2663	2888	OUDTSHORN	11 Oct 1999	140	Birth	Captive Born		
						~11 Oct 1999		Death			
					[Death by: Unknown means]						
4157	?	11 Oct 1999	2663	2888	OUDTSHORN	11 Oct 1999	141	Birth	Captive Born		
						~11 Oct 1999		Death			
					[Death by: Unknown means]						
4158	M	10 May 1999	2355	2703	MARWELL	10 May 1999	4553	Birth	Captive Born	COOPER	00-01CE-AD12

Complete Studbook as of December 2013

Stud#	Sex	Birth Date	Sire	Dam	Location	Date	LocalID	Event	Birth Origin	Name	Transponder
					KESSINGLA	3 Nov 2000	M383	Transfer			
					BANHAM	18 Jul 2001	3683	Transfer			
					KESSINGLA	20 Jul 2007	M383	Transfer			
					BANHAM	11 Sep 2008	3683	Transfer			
					KESSINGLA	11 Dec 2008	M383	Transfer			
					BANHAM	29 Mar 2011	3683	Transfer			
					KESSINGLA	8 Aug 2011	M383	Transfer			
						12 Apr 2012		Death			
					[Death by: Euthanasia (medical)	Unknown	Urinary	Unknown after necropsy	Necropsy received]		
4159	M	10 May 1999	2355	2703	MARWELL	10 May 1999	4554	Birth	Captive Born	No.058	00-01CD-EC4B
					KESSINGLA	3 Nov 2000	M382	Transfer			
					BANHAM	20 Jul 2007	5777	Transfer			
					FOTA	11 Sep 2008	4261	Transfer			
						28 Oct 2008		Death			
					[Death by: Unknown means]						
4160	M	10 May 1999	2355	2703	MARWELL	10 May 1999	4555	Birth	Captive Born	M28 CHUMBA	00-01CD-DE4C
					KESSINGLA	3 Nov 2000	M381	Transfer			
					MARWELL	29 Jul 2004	4555	Transfer			
						27 Mar 2006		Death			
					[Death by: Unknown means]						
4161	M	10 May 1999	2355	2703	MARWELL	10 May 1999	4556	Birth	Captive Born	CASSIUS	0001EFBB35
					KESSINGLA	3 Nov 2000	M380	Transfer			
					BANHAM	18 Jul 2001	3684	Transfer			
						19 Dec 2005		Death			
					[Death by: Other/Unknown	Given to an institution:	Urinary	Unknown after necropsy]			
4162	M	10 May 1999	2355	2703	MARWELL	10 May 1999	4557	Birth	Captive Born	COOPER	00-01CD-DA24
					KESSINGLA	3 Nov 2000	M379	Transfer			
					BANHAM	20 Jul 2007	5778	Transfer			
					COLCHESTR	10 Sep 2008	CLL477	Transfer			
						4 Apr 2009		Death			
					[Death by: Euthanasia (medical)	Incinerate	Necropsy planned later	Unknown after necropsy]			
4163	F	10 May 1999	2355	2703	MARWELL	10 May 1999	4558	Birth	Captive Born	No:062	00-01CD-DFAD
					BROXBOURN	29 Mar 2001	M123	Transfer			
						3 Apr 2003		Death			
					[Death by: Unknown means]						

Complete Studbook as of December 2013

Stud#	Sex	Birth Date	Sire	Dam	Location	Date	LocalID	Event	Birth Origin	Name	Transponder
4164	F	10 May 1999	2355	2703	MARWELL	10 May 1999 26 Feb 2004	4559	Birth Death	Captive Born	No:063	00-01CE-ACCC
[Death by: Euthanasia (medical) Incinerate Generalized Bacterial]											
4165	F	10 May 1999	2355	2703	MARWELL BROXBOURN	10 May 1999 29 Mar 2001 22 Jan 2012	4586 M122	Birth Transfer Death	Captive Born	No:064	00-0200-640C
[Death by: Unknown means]											
4166	M	~ 1 Mar 1992	WILD	WILD	NAMIBIA EPAKO AFRICAT	~ 1993 ~ 1993 8 Mar 1998 ????	NONE AJ259	Capture Transfer Transfer Death	Wild Born	EPAKO	
[Death by: Unknown means]											
4167	F	~ 3 Mar 1999	WILD	WILD	NAMIBIA AFRICAT	~ 2000 25 Jul 2000	NONE AJ34/00	Capture Transfer	Wild Born	R	0005FCB4C6T
4168	F	~ Jul 1999	WILD	WILD	NAMIBIA AFRICAT	~ Jul 2000 25 Jul 2000 ????	NONE AJ3500	Capture Transfer Death	Wild Born	JOANNA	00063DB2D1T
[Death by: Unknown means]											
4169	M	14 Mar 1998	2481	UNK	HUIZEN FD NADERMANN SIGEAN	14 Mar 1998 ~ May 1998 29 Oct 1998 6 Feb 2001	_____	Birth Transfer Transfer Death	Captive Born	KEITA	000-FB-E49F
[Death by: Infection associated Unknown Digestive Unknown after necropsy]											
4170	M	~ 1999	WILD	WILD	NAMIBIA OSONDJACE CHEETAH C CINCINNAT	28 May 2000 28 May 2000 1 Jun 2000 6 Apr 2001 6 Jan 2010	NONE NONE 1196 101044	Capture Transfer Transfer Transfer Death	Wild Born	WILD BOY	00-01C0-5C64T
[Death by: Self-inflicted injuries Unknown Nervous Unknown after necropsy]											
4171	M	~ Aug 1999	WILD	WILD	NAMIBIA MENTZ	~ Aug 1999 20 Dec 1999	NONE NONE	Capture ltf	Wild Born	KITKAT	
4172	M	~ Aug 1999	WILD	WILD	NAMIBIA AFRICAT	~ 1999 20 Aug 2000	NONE AJ4700	Capture Transfer	Wild Born	Thistle	0005FDB49CT

Complete Studbook as of December 2013

Stud#	Sex	Birth Date	Sire	Dam	Location	Date	LocalID	Event	Birth Origin	Name	Transponder
						????		Death			
						[Death by: Unknown means]					
4173	F	~ Aug 1999	WILD	WILD	NAMIBIA AFRICAT	~ 2000 ~ Aug 2000 ????	NONE AJ4800	Capture Transfer Death	Wild Born	PETAL	0005FDA4F4T
						[Death by: Unknown means]					
4174	M	~ Aug 1999	WILD	WILD	NAMIBIA AUAS G.L. AFRICAT	~ 2000 ~ 2000 31 Jan 2001 ????	NONE AJ2/01	Capture Transfer Transfer Death	Wild Born	THORN	0005FD502ET
						[Death by: Unknown means]					
4175	M	~ Feb 2000	WILD	WILD	NAMIBIA CHEETAH C YULEE FOSSILRIM	20 Jan 2001 22 Jan 2001 6 Apr 2001 9 Mar 2009 19 Oct 2013	NONE 1232 Y13301 1158	Capture Transfer Transfer Transfer Death	Wild Born	ZARIS	0001-C0-5A1B
						[Death by: Euthanasia (medical) Bury Nervous Unknown after necropsy Necropsy received]					
4176	F	~ Feb 2000	WILD	WILD	NAMIBIA CHEETAH C	20 Jan 2001 22 Jan 2001	NONE 1233	Capture Transfer	Wild Born	SOLO	0001BF3E2BT
4177	F	~ Apr 2000	WILD	WILD	NAMIBIA CHEETAH C YULEE JACKSONVL YULEE JACKSONVL	20 Jan 2001 22 Jan 2001 6 Apr 2001 5 May 2009 4 Apr 2011 4 Jan 2012 7 Jul 2013	NONE 1234 Y13304 809346 Y13304 809346	Capture Transfer Transfer Transfer Transfer Transfer Death	Wild Born	TORRA	0001BEBB46T
						[Death by: Unknown means]					
4178	F	~ Apr 2000	WILD	WILD	NAMIBIA CHEETAH C YULEE BREVARD	~ Oct 2000 26 Nov 2000 6 Apr 2001 6 Dec 2011	NONE 1215 Y13305 11181	Capture Transfer Transfer Transfer	Wild Born	PEGGY	00-01BF-A549
4179	M	22 Apr 2000	4048	3121	WASS BR C JADERBERG HANNOVER	22 Apr 2000 14 Jun 2001 24 Apr 2003	NATCHO 4179 V742	Birth Transfer Transfer	Captive Born	NATCHO	976000000282760

Complete Studbook as of December 2013

Stud#	Sex	Birth Date	Sire	Dam	Location	Date	LocalID	Event	Birth Origin	Name	Transponder
					JADERBERG	19 Jun 2003	4179	Transfer			
					HANNOVER	5 Mar 2004	V742	Transfer			
					JADERBERG	25 May 2004	4179	Transfer			
					HANNOVER	24 Nov 2004	V742	Transfer			
						6 Nov 2007	V742	Transfer			
					JADERBERG	9 Apr 2008	01.01.05	Transfer			
4180	M	22 Apr 2000	4048	3121	WASS BR C	22 Apr 2000	NESCIO	Birth	Captive Born	NESCIO	006382DDA
					DVURKRALV	4 Dec 2002	041091	Transfer			
					LYMPNE	25 Sep 2008	P20898	Transfer			
					DVURKRALV	13 Jul 2011	041091	Transfer			
4181	F	22 Apr 2000	4048	3121	WASS BR C	22 Apr 2000	NGOMA	Birth	Captive Born	NGOMA	96700000162655
					YULEE	15 Nov 2001	Y13310	Transfer			
					BUSCH TAM	8 Jul 2010	64667	Transfer			
					JNGLARY F	27 Jun 2012	A0C082	Transfer			
4182	F	22 Apr 2000	4048	3121	WASS BR C	22 Apr 2000	NYIKA	Birth	Captive Born	Nyika	00-0611-27AD
					YULEE	15 Nov 2001	Y13309	Transfer			
					PHILADELP	10 Apr 2012	104892	Transfer			
4183	F	~ May 2000	WILD	WILD	NAMIBIA	~ Aug 2000	NONE	Capture	Wild Born	Blondie	0001C05FFT
					CHEETAH C	25 Aug 2000	1203	Transfer			
4184	F	~ May 2000	WILD	WILD	NAMIBIA	~ Aug 2000	NONE	Capture	Wild Born	Dusty	001BF9F42T
					CHEETAH C	25 Aug 2000	1204	Transfer			
4185	M	4 May 2000	3145	2773	NURNBERG	4 May 2000	M01601	Birth	Captive Born	Gazal	00020031DA
					SAARBRUCK	28 Sep 2001	80109	Transfer			
					NESLES	14 Aug 2009	A09051	Transfer			
						18 Aug 2010		Death			
					[Death by: Infection associated Unknown Digestive Bacterial]						
4186	M	4 May 2000	3145	2773	NURNBERG	4 May 2000	M01603	Birth	Captive Born	3/00;200-31D00-0200-31DA	
					WUPPERTAL	14 Sep 2001	201044	Transfer			
					MUNSTER	22 Sep 2006	23257	Transfer			
						2 Mar 2011		Death			
					[Death by: Unknown means]						
4187	F	4 May 2000	3145	2773	NURNBERG	4 May 2000	M01602	Birth	Captive Born	2/00;1E7-45300-01E7-4533	
					KREFELD	14 Sep 2001	1358	Transfer			

Complete Studbook as of December 2013

Stud#	Sex	Birth Date	Sire	Dam	Location	Date	LocalID	Event	Birth Origin	Name	Transponder
						1 Jul 2004		Death			
						[Death by: Euthanasia (medical) Given to an institution: VETINSTKR Digestive Genetic/Prenatal]					
4188	F	4 May 2000	3145	2773	NURNBERG	4 May 2000	M01604	Birth	Captive Born	MARULA	00-0200-39P5
					WUPPERTAL	14 Sep 2001	201045	Transfer			
						18 Mar 2010		Death			
						[Death by: Unknown means]					
4189	M	26 May 2000	2305	2666	OUDTSHORN	26 May 2000	250	Birth	Captive Born	ALIK	00 01 C5 37 A5
						14 Nov 2001		Death			
						[Death by: Malicious destruction Unknown Generalized Toxicity]					
4190	M	26 May 2000	2305	2666	OUDTSHORN	26 May 2000	251	Birth	Captive Born	ASHA	00 01 D1 62 5D
						14 Nov 2001		Death			
						[Death by: Malicious destruction Unknown Generalized Toxicity]					
4191	M	26 May 2000	2305	2666	OUDTSHORN	26 May 2000	252	Birth	Captive Born	MIKEY	000126B9BD
					HAMILTON	17 Nov 2001	100219	Transfer			
					ORANA	1 Jun 2003	200302	Transfer			
4192	M	~ 1 Jul 2000	WILD	WILD	NAMIBIA	~ Aug 2000	NONE	Capture	Wild Born	OTAVI	0001BF3D61T
					CHEETAH C	5 Sep 2000	1207	Transfer			
					YULEE	6 Apr 2001	Y13303	Transfer			
					FOSSILRIM	9 Mar 2009	1160	Transfer			
4193	M	~ 1 Jul 2000	WILD	WILD	NAMIBIA	~ Aug 2000	NONE	Capture	Wild Born	OSAMBA	00-013F-0A8BT
					CHEETAH C	5 Sep 2000	1205	Transfer			
					YULEE	6 Apr 2001	Y13302	Transfer			
					FOSSILRIM	9 Mar 2009	1159	Transfer			
						4 Jul 2010		Death			
						[Death by: Infection associated Bury Generalized Unknown after necropsy]					
4194	F	~ 1 Jul 2000	WILD	WILD	NAMIBIA	~ Aug 2000	NONE	Capture	Wild Born	SANDY	001BF9C3DT
					CHEETAH C	5 Sep 2000	1206	Transfer			
4195	M	~ 2000	WILD	WILD	NAMIBIA	25 Oct 2000	NONE	Capture	Wild Born	GREMLIN	00-01C2-DEADT
					CHEETAH C	8 Nov 2000	1214	Transfer			
						27 Apr 2009		Death			
						[Death by: Euthanasia (medical) Incinerate Unknown (after necropsy) Necropsy not received]					
4196	F	~ 2000	WILD	WILD	NAMIBIA	25 Oct 2000	NONE	Capture	Wild Born	GREMLIN	0001C54581T

Complete Studbook as of December 2013

Stud#	Sex	Birth Date	Sire	Dam	Location	Date	LocalID	Event	Birth Origin	Name	Transponder
					CHEETAH C	8 Nov 2000	1213	Transfer			
					YULEE	6 Apr 2001	Y13306	Transfer			
					CINCINNAT	25 Oct 2007	107093	Transfer			
					BATONROUG	23 Jul 2013	10697	Transfer			
						13 Nov 2013	10697	Transfer			
4197	M	~ Oct 2000	WILD	WILD	NAMIBIA	~ Nov 2000	NONE	Capture	Wild Born	NEWTON	00063D902CT
					AFRICAT	10 Nov 2000	AJ5900	Transfer			
						????		Death			
					[Death by: Unknown means]						
4198	M	~ Oct 2000	WILD	WILD	NAMIBIA	~ Nov 2000	NONE	Capture	Wild Born	EDISON	00063D6B74T
					AFRICAT	10 Nov 2000	AJ6000	Transfer			
						????		Death			
					[Death by: Unknown means]						
4199	M	~ Oct 2000	WILD	WILD	NAMIBIA	~ Nov 2000	NONE	Capture	Wild Born	EINSTEIN	0006436C84T
					AFRICAT	10 Nov 2000	AJ5900	Transfer			
						????		Death			
					[Death by: Unknown means]						
4200	F	~ 1996	WILD	WILD	NAMIBIA	~ 1998	NONE	Capture	Wild Born	ANJA	
					AMANILODG	~ 1998		Transfer			
4201	F	~ 1 May 1998	WILD	WILD	SOMALIA	~ Aug 1998	NONE	Capture	Wild Born	ZIGGY	00-01C8-2DCA
					SHARJAHBR	13 Aug 1998	AJ004	Transfer			
4202	M	~ Jun 1998	WILD	WILD	SOMALIA	~ Jun 1998	NONE	Capture	Wild Born	OLIVER	00-01F1-27ED
					SHARJAHBR	13 Aug 1998	AJ005	Transfer			
4203	M	~ 1 Jun 1998	WILD	WILD	SOMALIA	~ Jun 1998	NONE	Capture	Wild Born	MARLEY	00-01CD-2713
					SHARJAHBR	13 Aug 1998	AJ006	Transfer			
4204	M	~ Jul 1998	WILD	WILD	SOMALIA	~ Jul 1998	NONE	Capture	Wild Born	SHAKES	00-01F0-90B9
					SHARJAHBR	13 Aug 1998	AJ007	Transfer			
4205	F	~ 1 Jul 1998	WILD	WILD	SOMALIA	~ Jul 1998	NONE	Capture	Wild Born	LAUREN	00-01F0-561E
					SHARJAHBR	13 Aug 1998	AJ008	Transfer			
4206	M	~ 1 Aug 1998	WILD	WILD	SOMALIA	~ Aug 1998	NONE	Capture	Wild Born	SCALLY	00-01F0-8875
					SHARJAHBR	17 Oct 1998	AJ009	Transfer			

Complete Studbook as of December 2013

Stud#	Sex	Birth Date	Sire	Dam	Location	Date	LocalID	Event	Birth Origin	Name	Transponder
4207	M	~15 Aug 1998	WILD	WILD	SOMALIA SHARJAHBR	~ Aug 1998 5 Nov 1998	NONE AJ010	Capture Transfer	Wild Born	LI	00-01C7-1788
4208	M	~15 Aug 1998	WILD	WILD	SOMALIA SHARJAHBR	~ Aug 1998 5 Nov 1998	NONE AJ011	Capture Transfer	Wild Born	AZIZ	00-01C8-6098
4209	M	~15 Aug 1998	WILD	WILD	SOMALIA SHARJAHBR	~ Aug 1998 5 Nov 1998 18 Mar 2002	NONE AJ012	Capture Transfer Death	Wild Born	ZAYED	00-01C7-12D6
[Death by: Euthanasia (medical) Given to an institution: UNKNOWN Unknown (after necropsy)]											
4210	M	~ 1996	WILD	WILD	S.AFRICA HOEDSPRUI	~ 1996 ~ 1996 ~ 1 Apr 2004	NONE	Capture Transfer Death	Wild Born		
[Death by: Unknown means]											
4211	F	~ 1996	WILD	WILD	S.AFRICA HOEDSPRUI UNKNOWN	~ 1996 ~ Apr 2000 ~ Jan 2004	NONE	Capture Transfer ltf	Wild Born	ALA	
4212	F	~ Nov 1998	WILD	WILD	SUDAN SHARJAHBR	~ 1998 8 Feb 1999 22 Jul 2011	NONE AJ015	Capture Transfer Death	Wild Born	MADIBA	00-01C7-1BC7
[Death by: Other/Unknown Mounted or Preserved: UNKNOWN Unknown (after necropsy) Necropsy not received]											
4213	F	~ 1 Nov 1998	WILD	WILD	SUDAN SHARJAHBR	~ 1998 8 Feb 1999 22 Oct 2009	NONE AJ016	Capture Transfer Death	Wild Born	GRUMPY	00-01F0-5050
[Death by: Euthanasia (medical) Mounted or Preserved: Generalized New growths/cancer]											
4214	F	~ 1 Nov 1998	WILD	WILD	SUDAN SHARJAHBR	~ 1998 8 Feb 1999	NONE AJ017	Capture Transfer	Wild Born	MIDDI	00-0169-D7DF
4215	F	~ 1 Dec 1998	WILD	WILD	SUDAN SHARJAHBR	~ 1998 8 Feb 1999	NONE AJ018	Capture Transfer	Wild Born	ANNIE	00-01C7-2CAD
4216	F	~ Dec 1998	WILD	WILD	SUDAN SHARJAHBR MAKTOUM	~ 1998 8 Feb 1999 1 Feb 2005 ~ 2009	NONE AJ019 A00468 A00468	Capture Transfer Transfer ltf	Wild Born	NISWA	00-01C8-626E

Complete Studbook as of December 2013

Stud#	Sex	Birth Date	Sire	Dam	Location	Date	LocalID	Event	Birth Origin	Name	Transponder
4217	M	~ Dec 1998	WILD	WILD	N.AFRICA SHARJAHBR	~ 1998 1 Feb 1999 6 Feb 2010	NONE AJ013	Capture Transfer Death	Wild Born	ABU	00-01C7-FAB0
[Death by: Old age Incinerate Generalized Metabolism]											
4218	F	~ Dec 1998	WILD	WILD	N.AFRICA SHARJAHBR	~ 1998 1 Feb 1999 11 Jul 2011	NONE AJ014	Capture Transfer Death	Wild Born	SHEBA	00-01C7-F324
[Death by: Euthanasia (medical) Mounted or Preserved: UNKNOWN Urinary Metabolism Necropsy not received]											
4219	M	~15 Dec 1998	WILD	WILD	SUDAN SHARJAHBR	~ 1998 8 Feb 1999 9 Oct 2000	MOME AJ020	Capture Transfer Death	Wild Born	DHAID	00-01C7-110C
[Death by: Other/Unknown Mounted or Preserved: SHARJAH/MUSEUM Respiratory Circulatory, secondary]											
4220	F	~ 2001	WILD	WILD	S.AFRICA HOEDSPRUI	~ 2001 ~ 2001 ~ 2009	NONE	Capture Transfer lft	Wild Born		00-0669-15A4T
4221	F	~ Jul 1999	WILD	WILD	SOMALIA SHARJAHBR	~ 1999 18 Nov 1999 27 Sep 2000	NONE AJ025	Capture Transfer Death	Wild Born	SABA	00-01FD-8F19
[Death by: Unknown means]											
4222	F	~ 1 Aug 1999	WILD	WILD	SOMALIA SHARJAHBR	~ Aug 1999 19 Oct 1999 23 Feb 2010	NONE AJ024	Capture Transfer Death	Wild Born	PERSIA	00-01C6-EC3E
[Death by: Euthanasia (medical) Incinerate Respiratory Unknown after necropsy]											
4223	F	~ 1 Nov 1999	WILD	WILD	SOMALIA SHARJAHBR	~ Nov 1999 30 Nov 1999 6 Sep 2009	NONE AJ027	Capture Transfer Death	Wild Born	OLIVE	00-01C8-2C28
[Death by: Infection associated Incinerate Respiratory Bacterial]											
4224	M	12 Aug 1999	2914	2425	SD-WAP FOSSILRIM JACKSONVL	12 Aug 1999 3 Nov 2001 6 Aug 2006	699462 1118 806401	Birth Transfer Transfer	Captive Born	LIMPOPO	00-012B-B80E
4225	M	12 Aug 1999	2914	2425	SD-WAP BALTIMORE	12 Aug 1999 29 Apr 2004	699463 4468	Birth Transfer	Captive Born	RAFIKI	477B16290E

Complete Studbook as of December 2013

Stud#	Sex	Birth Date	Sire	Dam	Location	Date	LocalID	Event	Birth Origin	Name	Transponder
4226	F	12 Aug 1999	2914	2425	SD-WAP MONTGOMRY	12 Aug 1999 24 May 2006 7 May 2013	699460 3503	Birth Transfer Death	Captive Born	THANDIWE	
											[Death by: Unknown means]
4227	F	12 Aug 1999	2914	2425	SD-WAP ST LOUIS	12 Aug 1999 3 Nov 2001 17 Sep 2007	699461 101398	Birth Transfer Death	Captive Born	TUGELA	
											[Death by: Unknown means]
4228	M	~ Nov 1999	WILD	WILD	SOMALIA SHARJAHBR	~ Nov 1999 30 Nov 1999	NONE AJ031	Capture Transfer	Wild Born	CHRISTIAN	00-01C8-2420
4229	F	~ May 2000	WILD	WILD	SOMALIA SHARJAHBR	~ Sep 2000 2 Oct 2000 1 Oct 2003	NONE AJ033	Capture Transfer Death	Wild Born	AISHA	00-01C8-2E1A
											[Death by: Other/Unknown Unknown Nervous Unknown after necropsy]
4230	F	~ 2000	WILD	WILD	NAMIBIA AMANILODG	~ 2000 ~ 2000 13 Sep 2002	NONE	Capture Transfer Death	Wild Born	ZAZU	
											[Death by: Anesth/Restraint assoc Unknown Unknown (after necropsy)]
4231	neutM	~ May 2000	WILD	WILD	NAMIBIA CHEETAH C	~ 2001 ~15 Jul 2001	NONE 1238	Capture Transfer	Wild Born	JOSIE	00-01C6-3A9DT
4232	F	~ May 2000	WILD	WILD	NAMIBIA CHEETAH C	~ 2001 ~15 Jul 2001	NONE 1237	Capture Transfer	Wild Born	NINA	001C61BF6T
4233	M	~ Jan 1997	WILD	WILD	BOTSWANA GABARONE	~ Jan 1997 ~ Jan 1997 ~ Jun 2012	NONE NONE	Capture Transfer Death	Wild Born	Letotse	
											[Death by: Unknown means]
4234	M	~ Jan 1997	WILD	WILD	BOTSWANA GABARONE	~ Jan 1997 ~ Jan 1997 16 Sep 2011	NONE NONE	Capture Transfer Death	Wild Born		
											[Death by: Unknown means]
4236	F	9 Feb 2001	2914	2425	SD-WAP SANDIEGOZ	9 Feb 2001 18 Feb 2001	601043 601043	Birth Transfer	Captive Born	JUMOKE	00-0605-6FA2

Complete Studbook as of December 2013

Stud#	Sex	Birth Date	Sire	Dam	Location	Date	LocalID	Event	Birth Origin	Name	Transponder
					FOSSILRIM	22 May 2001 30 Apr 2002	1113	Transfer Death			
					[Death by: Unknown means]						
4237	M	3 Jun 2000	3722	2850	LA PALMYR	3 Jun 2000 31 Oct 2000	2831	Birth Death	Captive Born		00 01CB 8A7F
					[Death by: Euthanasia (medical) Unknown Unknown (after necropsy)]						
4238	M	3 Jun 2000	3722	2850	LA PALMYR	3 Jun 2000	2832	Birth	Captive Born		00 01CE D98E
					LE VIGEN	18 Jun 2002		Transfer			
					PT ST PER	11 May 2006	071192	Transfer			
						29 Sep 2008		Death			
					[Death by: Other/Unknown Unknown Respiratory Bacterial Necropsy not received]						
4239	F	3 Jun 2000	3722	2850	LA PALMYR	3 Jun 2000	2833	Birth	Captive Born		00 01CF 54D1
					LE VIGEN	18 Jun 2002	ME0005	Transfer			
					PT ST PER	11 May 2006	071193	Transfer			
						11 May 2009		Death			
					[Death by: Unknown means]						
4240	F	3 Jun 2000	3722	2850	LA PALMYR	3 Jun 2000	2834	Birth	Captive Born		00 01CE E68B
					LE VIGEN	18 Jun 2002	ME0004	Transfer			
						10 Mar 2010	ME0004	Transfer			
4241	F	3 Jun 2000	3722	2850	LA PALMYR	3 Jun 2000	2835	Birth	Captive Born		0001CEE865
					LE VIGEN	18 Jun 2002	ME0003	Transfer			
						3 Jul 2010		Death			
					[Death by: Unknown means]						
4242	M	26 Apr 2000	2734	3415	SD-WAP	26 Apr 2000	600185	Birth	Captive Born	NOKA	
4243	F	26 Apr 2000	2734	3415	SD-WAP	26 Apr 2000	600186	Birth	Captive Born	FATAKI	
						6 Jan 2004		Death			
					[Death by: Other/Unknown Unknown Cardiovascular Unknown after necropsy]						
4244	F	26 Apr 2000	2734	3415	SD-WAP	26 Apr 2000	600187	Birth	Captive Born	HALALA	
					ST LOUIS	3 Nov 2001	101399	Transfer			
					ERIE	26 Nov 2007	1623	Transfer			
						6 Feb 2008		Death			
					[Death by: Unknown means]						

Complete Studbook as of December 2013

Stud#	Sex	Birth Date	Sire	Dam	Location	Date	LocalID	Event	Birth Origin	Name	Transponder
4245	M	~ 1 May 2000	WILD	WILD	NAMIBIA CHEETAH C	~17 Jun 2001 ~17 Jun 2001 5 Aug 2002	NONE 1244	Capture Transfer Death	Wild Born	KELVIN	00-01C0-424BT
[Death by: Infection associated Given to an institution: CHEETAH CONSERVATION FUND Respiratory Bacterial]											
4246	M	~ 1 May 2000	WILD	WILD	NAMIBIA CHEETAH C	~17 Jun 2001 ~17 Jun 2001 17 Feb 2012	NONE 1245	Capture Transfer Death	Wild Born	KLEIN	00-01C0-21E8T
[Death by: Euthanasia (medical) Unknown Unknown (after necropsy)]											
4247	F	~ 1 May 2000	WILD	WILD	NAMIBIA CHEETAH C NAMIBIA CHEETAH C NAMIBIA	~17 Jun 2001 ~17 Jun 2001 1 Sep 2010 28 Dec 2010 7 Jan 2011 ~ Oct 2012	NONE 1243 1243 1243 1243	Capture Transfer Release Capture Release Death	Wild Born	CHANEL	00-01BF-A0BET
[Death by: Unknown means]											
4248	M	~ Aug 2000	WILD	WILD	NAMIBIA AFRICAT	~ 2000 3 Apr 2001 ????	NONE AJ1001	Capture Transfer Death	Wild Born	APOLLO	0005FD59DT
[Death by: Unknown means]											
4249	M	~ Aug 2000	WILD	WILD	NAMIBIA AFRICAT	~ 2000 15 Feb 2001 ????	NONE AJ9/01	Capture Transfer Death	Wild Born	ZEUS	0005FD7199T
[Death by: Unknown means]											
4250	F	~ Aug 2000	WILD	WILD	NAMIBIA AFRICAT	~ 2000 3 Apr 2001 ????	NONE AJ1101	Capture Transfer Death	Wild Born	ARTEMIS	0005FC91E5T
[Death by: Unknown means]											
4251	F	~ Aug 2000	WILD	WILD	NAMIBIA AFRICAT	~ 2000 ~ 2000	NONE AJ801	Capture ltf	Wild Born	ATHENA	
4252	M	29 Sep 2000	3830	3460	OAKHILL COLUMBUS INDIANAPL	29 Sep 2000 21 Oct 2000 12 Mar 2010	202032 200065 210042	Birth Transfer Transfer	Captive Born	KUZO	00-05FD-AB16
4253	M	29 Sep 2000	3830	3460	OAKHILL	29 Sep 2000	202033	Birth	Captive Born	KAGO	00-05FC-8513

Complete Studbook as of December 2013

Stud#	Sex	Birth Date	Sire	Dam	Location	Date	LocalID	Event	Birth Origin	Name	Transponder
					COLUMBUS	21 Oct 2000	200066	Transfer			
					INDIANAPL	12 Mar 2010	210043	Transfer			
4254	F	29 Sep 2000	3830	3460	OAKHILL	29 Sep 2000	202034	Birth	Captive Born	SAHARA	005FC-6DD7
					COLUMBUS	21 Oct 2000	200067	Transfer			
					CINCINNAT	11 Nov 2000	100114	Transfer			
4255	F	29 Sep 2000	3830	3460	OAKHILL	29 Sep 2000	202035	Birth	Captive Born	KIMBAYA	005FD-8EB4
					COLUMBUS	21 Oct 2000	200068	Transfer			
					OAKHILL	30 Oct 2002	202035	Transfer			
					SIOUX FAL	13 Jun 2003	2954	Transfer			
4256	F	29 Sep 2000	3830	3460	OAKHILL	29 Sep 2000	202036	Birth	Captive Born	KARR00 / KAR005F-7BA6	
					COLUMBUS	21 Oct 2000	200069	Transfer			
					SANDIEGOZ	5 Dec 2000	500334	Transfer			
4257	M	2 Oct 2000	2422	2915	SD-WAP	2 Oct 2000	600540	Birth	Captive Born	KRUGER	
					DICKERSON	28 May 2002	5455	Transfer			
					BATONROUG	21 Feb 2010	10482	Transfer			
						4 Oct 2012		Death			
					[Death by: Other/Unknown	Unknown	Generalized	New growths/cancer	Necropsy not received]		
4258	F	2 Oct 2000	2422	2915	SD-WAP	2 Oct 2000	600541	Birth	Captive Born	KALOMA	
					MONTGOMRY	24 May 2006	3504	Transfer			
4259	F	2 Oct 2000	2422	2915	SD-WAP	2 Oct 2000	600542	Birth	Captive Born	SIMIKA	
					FOSSILRIM	10 Apr 2002	1120	Transfer			
					CALDWELL	10 Dec 2009	106572	Transfer			
4260	F	2 Oct 2000	2422	2915	SD-WAP	2 Oct 2000	600543	Birth	Captive Born	LUSAKA	
					MONTGOMRY	24 May 2006	3505	Transfer			
4261	F	2 Oct 2000	2422	2915	SD-WAP	2 Oct 2000	600544	Birth	Captive Born	KISUTU	
					FOSSILRIM	3 Nov 2001	1119	Transfer			
					DALLAS	20 Oct 2008	08J530	Transfer			
					FOSSILRIM	10 Dec 2009	1119	Transfer			
					DALLAS	13 Apr 2010	08J530	Transfer			
4262	M	~ 1 Apr 2000	WILD	WILD	S.AFRICA	~ Jul 2001	NONE	Capture	Wild Born	M0	00-01C5-40BFT
					HOEDSPRUI	~ Jul 2001		Transfer			
						29 Dec 2009		Death			

Complete Studbook as of December 2013

Stud#	Sex	Birth Date	Sire	Dam	Location	Date	LocalID	Event	Birth Origin	Name	Transponder
[Death by: Euthanasia (medical) Unknown Urinary Unknown after necropsy]											
4263	M	~ 1 Apr 2001	WILD	WILD	S.AFRICA HOEDSPRUI	~ 1 Jul 2001 ~ 1 Jul 2001 ~ 2006	NONE	Capture Transfer Death	Wild Born		
[Death by: Infection associated Unknown Urinary Unknown after necropsy]											
4264	M	~ 1 Apr 2001	WILD	WILD	S.AFRICA HOEDSPRUI	~ 1 Jul 2001 ~ 1 Jul 2001 27 Apr 2007	NONE	Capture Transfer Death	Wild Born		
[Death by: Other/Unknown Unknown Urinary Unknown after necropsy]											
4265	?	24 Apr 2001	2701	3919	BELFAST	24 Apr 2001 29 Apr 2001	4008	Birth Death	Captive Born		
[Death by: Other/Unknown Incinerate Unknown (after necropsy)]											
4266	?	24 Apr 2001	2701	3919	BELFAST	24 Apr 2001 29 Apr 2001	4009	Birth Death	Captive Born		
[Death by: Other/Unknown Incinerate Unknown (after necropsy)]											
4267	?	24 Apr 2001	2701	3919	BELFAST	24 Apr 2001 29 Apr 2001	4010	Birth Death	Captive Born		
[Death by: Other/Unknown Incinerate Unknown (after necropsy)]											
4268	F	~ 1987	WILD	WILD	NAMIBIA MAKTOUM SHARJAHBR	~ Jan 1987 1 Oct 1987 8 Oct 1998 21 Aug 2001	NONE	Capture Transfer Transfer Death	Wild Born	GUMS	
[Death by: Old age Mounted or Preserved: SHARJAH / MUSEUM No necropsy planned]											
4269	M	????	UNK	UNK	RIYADH	1 Oct 1999	990127	lrf	Unk BirthType	DON	
4270	M	~ 1999	UNK	UNK	RIYADH	13 Feb 2001	010005	lrf	Unk BirthType	BASIL	
4271	M	11 Mar 2000	2572	3065	DVURKRALV	11 Mar 2000 11 Mar 2000	041074	Birth Death	Captive Born		
[Death by: Unknown means]											
4272	M	11 Mar 2000	2572	3065	DVURKRALV BASEL OVERLOON	11 Mar 2000 23 May 2002 7 Nov 2008	041075	Birth Transfer Transfer	Captive Born	HAKKARI	00-01EE-5D30

Complete Studbook as of December 2013

Stud#	Sex	Birth Date	Sire	Dam	Location	Date	LocalID	Event	Birth Origin	Name	Transponder
					QUINTASI	29 Nov 2012	2798	Transfer			
4273	M	11 Mar 2000	2572	3065	DVURKRALV	11 Mar 2000	041076	Birth	Captive Born	TAITO	00-0210-2321
					BASEL	23 May 2002	020630	Transfer			
					VIENNA	4 Jan 2006	M3036	Transfer			
					MUNICH	3 May 2007	058016	Transfer			
						14 Apr 2011		Death			
					[Death by: Euthanasia (medical) Given to an institution: Unknown (after necropsy)]						
4274	F	11 Mar 2000	2572	3065	DVURKRALV	11 Mar 2000	041077	Birth	Captive Born	MASARA	00-01EE-9F75
					OLOMOUC	24 Feb 2004	6043	Transfer			
					DVURKRALV	16 Jun 2005	041077	Transfer			
						27 Jun 2006		Death			
					[Death by: Unknown means]						
4275	F	11 Mar 2000	2572	3065	DVURKRALV	11 Mar 2000	041078	Birth	Captive Born	GATO	00-0215-0C4F
					MOSCOW	11 Oct 2001	10781	Transfer			
						20 Aug 2006		Death			
					[Death by: Unknown means]						
4276	F	~ 1 Jul 2000	WILD	WILD	S.AFRICA	~ 1 Dec 2000	NONE	Capture	Wild Born	STOMPIE 2	00-0669-084ET
					HOEDSPRUI	~ 2000		Transfer			
						31 Mar 2010		Death			
					[Death by: Euthanasia (medical) Unknown Urinary Unknown after necropsy]						
4277	M	~ Jun 1999	WILD	WILD	S.AFRICA	????	NONE	Capture	Wild Born	MB391	
					PRET DW	1 Apr 2001	D93185	Transfer			
					PRIVATE	1 May 2009	NONE	ltf			
4278	M	12 Feb 2000	3668	3902	WARSAW	12 Feb 2000	54841	Birth	Captive Born	NEFRYT	00-01F1-0563
					LUJAN	21 Jun 2001		ltf			
4279	M	12 Feb 2000	3668	3902	WARSAW	12 Feb 2000	54842	Birth	Captive Born	NYGUS	00-01F1-05F4
					LUJAN	21 Jun 2001		ltf			
4280	F	12 Feb 2000	3668	3902	WARSAW	12 Feb 2000	54843	Birth	Captive Born	NAOMI	00-01F0-F58E
					LUJAN	21 Jun 2001		ltf			
4281	M	23 Apr 2000	3287	2796	PRET DW	23 Apr 2000	D92962	Birth	Captive Born	PETER	00-0144-74E7
					JUBATUS	1 Sep 2002	MA361	Release			

Complete Studbook as of December 2013

Stud#	Sex	Birth Date	Sire	Dam	Location	Date	LocalID	Event	Birth Origin	Name	Transponder
4282	F	23 Apr 2000	3287	2796	PRET DW BATTLE CR	23 Apr 2000 24 Sep 2003 3 Apr 2007	D92963 M03058	Birth Transfer Death	Captive Born	AJABU	00-0144-2B94
											[Death by: Unknown means]
4283	F	23 Apr 2000	3287	2796	PRET DW	23 Apr 2000 1 Aug 2001	D92964	Birth Death	Captive Born	FA363	
											[Death by: Euthanasia (medical) Incinerate Nervous Trauma]
4284	F	23 Apr 2000	3287	2796	PRET DW	23 Apr 2000 22 May 2000	D92965	Birth Death	Captive Born	FA364	
											[Death by: Infection associated Incinerate Generalized Bacterial]
4285	F	24 Apr 2000	3421	2795	PRET DW BUNDOX	24 Apr 2000 20 Dec 2009 2 May 2010	D92966 NONE	Birth Transfer Death	Captive Born	HOLLY	00-0144-38B7
											[Death by: Unknown means]
4286	neutM	24 Apr 2000	3287	3635	PRET DW	24 Apr 2000 2 Aug 2012	D92967	Birth Death	Captive Born	MA366	00-060698CB
											[Death by: Unknown means]
4287	F	4 May 2000	3287	3635	PRET DW	4 May 2000 2 Aug 2012	D92968	Birth Death	Captive Born	FA367	00-0601-1B0F
											[Death by: Unknown means]
4288	F	26 May 2000	2635	3586	PRET DW	26 May 2000 26 May 2000	D92969	Birth Death	Captive Born	368	
											[Death by: Stillbirth Unknown Urinary Unknown after necropsy]
4289	M	~ 1 Jun 2000	WILD	WILD	S.AFRICA PRET DW	4 Aug 2000 4 Aug 2000 9 Dec 2013	NONE D92982	Capture Transfer Death	Wild Born	MB379	00-05FE-5966
											[Death by: Old age Bury No necropsy planned Necropsy not received]
4290	M	~ 1 Jun 2000	WILD	WILD	S.AFRICA PRET DW	4 Aug 2000 4 Aug 2000	MB380 D92983	Capture Transfer	Wild Born	MB380	00-0606-9F28
4291	F	~ 1 Jun 2000	WILD	WILD	S.AFRICA PRET DW BUNDOX	4 Aug 2000 4 Aug 2000 20 Dec 2009	FB381 D92984 NONE	Capture Transfer Transfer	Wild Born	FB381	00-0601-F3EA

Complete Studbook as of December 2013

Stud#	Sex	Birth Date	Sire	Dam	Location	Date	LocalID	Event	Birth Origin	Name	Transponder
					PRET DW	10 Dec 2010	D92984	Transfer			
4292	F	~ 1 Jun 2000	WILD	WILD	S.AFRICA PRET DW	4 Aug 2000 4 Aug 2000 3 Feb 2003	FB382 D92985	Capture Transfer Death	Wild Born	FB382	00 06 06 97 5B T
					[Death by: Unknown means]						
4293	M	17 Jun 2000	2635	3385	PRET DW DICELY B	17 Jun 2000 29 Jan 2001	D92970	Birth ltf	Captive Born	MA369	00-0601-F003
4294	F	17 Jun 2000	2635	3385	PRET DW BUNDOX	17 Jun 2000 20 Dec 2009	D92971 NONE	Birth Transfer	Captive Born	FRE	00-0606-91D6
4295	F	17 Jun 2000	2635	3385	PRET DW	17 Jun 2000 14 Jul 2000	D92972	Birth Death	Captive Born	FA371	
					[Death by: Infection associated Unknown Unknown (after necropsy)]						
4296	F	17 Jun 2000	2635	3385	PRET DW SINGAPORE	17 Jun 2000 28 Sep 2001 22 Aug 2008	D92973 G8550	Birth Transfer Death	Captive Born	FA372 / LESK000606E72DT	
					[Death by: Euthanasia (medical) Unknown Unknown (after necropsy)]						
4297	F	17 Jun 2000	2635	3385	PRET DW	17 Jun 2000 11 Jul 2011	D92974	Birth Death	Captive Born	FA373	00-0606-B224
					[Death by: Unknown means]						
4298	M	29 Jul 2000	2635	2989	PRET DW SYDNEY DUBBO MONARTO	29 Jul 2000 13 Mar 2001 27 Jun 2001 13 Sep 2010 6 Jan 2014	D92981 A10122 A10081 B09073	Birth Transfer Transfer Transfer Death	Captive Born	JALA	00-0606-56FB
					[Death by: Unknown means]						
4299	F	29 Jul 2000	2635	2989	PRET DW BOWMANVIL TORONTO BOWMANVIL	29 Jul 2000 26 Jun 2002 2 Jul 2002 25 Oct 2006 15 Jun 2010	D92978 222609 37804 222609	Birth Transfer Transfer Transfer Death	Captive Born	LEXIE	00-0606-D50D
					[Death by: Unknown means]						
4300	F	29 Jul 2000	2635	2989	PRET DW	29 Jul 2000	D92979	Birth	Captive Born	KIFANI	00-0606-E5BC

Complete Studbook as of December 2013

Stud#	Sex	Birth Date	Sire	Dam	Location	Date	LocalID	Event	Birth Origin	Name	Transponder
					SYDNEY	13 Mar 2001	A10124	Transfer			
					DUBBO	27 Jun 2001	A10083	Transfer			
					WERRIBEE	27 Mar 2006	A60004	Transfer			
					YARRALUML	23 Apr 2007	A70003	Transfer			
					WERRIBEE	11 Jul 2007	A60004	Transfer			
					MONARTO	6 Jul 2009	A99053	Transfer			
					PERTH	13 Dec 2010	B00357	Transfer			
4301	F	29 Jul 2000	2635	2989	PRET DW	29 Jul 2000	D92980	Birth	Captive Born	SHAKKARI	000606C549
					SYDNEY	13 Mar 2001	A10123	Transfer			
					DUBBO	27 Jun 2001	A10080	Transfer			
4302	M	5 Aug 2000	3421	2480	PRET DW	5 Aug 2000	D92986	Birth	Captive Born	MA383	
						30 Aug 2000		Death			
					[Death by: Infection associated Unknown Unknown (after necropsy)]						
4303	M	5 Aug 2000	3421	2480	PRET DW	5 Aug 2000	D92987	Birth	Captive Born	MA384	00-05FE-5494
						18 Dec 2000		Death			
					[Death by: Infection associated Unknown Unknown (after necropsy)]						
4304	M	5 Aug 2000	3421	2480	PRET DW	5 Aug 2000	D92988	Birth	Captive Born	BUD	00-05FE-79E1
					BOWMANVIL	2 Jul 2002	222607	Transfer			
					TORONTO	2 Jul 2002	37802	Transfer			
					BOWMANVIL	25 Oct 2006	222607	Transfer			
						2 Aug 2007		Death			
					[Death by: Euthanasia (medical) Bury Unknown (after necropsy)]						
4305	M	5 Aug 2000	3421	2480	PRET DW	5 Aug 2000	D92989	Birth	Captive Born	MA386	00 06 01 ED 31 T
						27 Jan 2001		Death			
					[Death by: Infection associated Unknown Unknown (after necropsy)]						
4306	F	5 Aug 2000	3421	2480	PRET DW	5 Aug 2000	D92990	Birth	Captive Born	MADDIE	00-05FF-E3E9
					BOWMANVIL	26 Jun 2002	222608	Transfer			
					TORONTO	2 Jul 2002	37803	Transfer			
					BOWMANVIL	25 Oct 2006	222608	Transfer			
						20 Jan 2007		Death			
					[Death by: Unknown means]						
4307	F	5 Aug 2000	3421	2480	PRET DW	5 Aug 2000	D92991	Birth	Captive Born	KATILI	000601D5C4
					BATTLE CR	24 Sep 2003	M03059	Transfer			
					DENVER	5 Mar 2009	A09025	Transfer			

Complete Studbook as of December 2013

Stud#	Sex	Birth Date	Sire	Dam	Location	Date	LocalID	Event	Birth Origin	Name	Transponder
						24 Feb 2011		Death			
					[Death by: Unknown means]						
4308	M	22 Aug 2000	2635	3413	PRET DW	22 Aug 2000	D92992	Birth	Captive Born	MASUKA	00-05FD-5BB4
					SYDNEY	13 Mar 2001	A10121	Transfer			
					DUBBO	27 Jun 2001	A10082	Transfer			
					MONARTO	13 Sep 2010	B09072	Transfer			
						16 May 2013		Death			
					[Death by: Unknown means]						
4309	F	22 Aug 2000	2635	3413	PRET DW	22 Aug 2000	D92993	Birth	Captive Born	PURDY	081*346*110
					COLUMBUS	24 Sep 2003	203097	Transfer			
					CINCINNAT	26 Sep 2003	103116	Transfer			
					WILDS	10 May 2010	110026	Transfer			
					PITTSBURG	23 Apr 2013		Transfer			
4310	M	~ Mar 2001	WILD	WILD	S.AFRICA	~ Apr 2001	NONE	Capture	Wild Born	MB414	0006041BEAT
					PRET DW	~ 1 May 2001	D93060	Transfer			
						30 Aug 2013		Death			
					[Death by: Infection associated Incinerate Urinary Unknown after necropsy Necropsy not received]						
4311	M	20 Apr 2001	3287	3586	PRET DW	20 Apr 2001	D93009	Birth	Captive Born	MA395	00-060F-41B7
						3 Jan 2008		Death			
					[Death by: Unknown means]						
4312	F	20 Apr 2001	3287	3586	PRET DW	20 Apr 2001	D93007	Birth	Captive Born	FA393	000600F455T
					STELLENBO	4 Aug 2001	FA393	Transfer			
						4 Nov 2009		Death			
					[Death by: Infection associated Unknown Digestive Unknown after necropsy]						
4313	F	20 Apr 2001	3287	3586	PRET DW	20 Apr 2001	D93008	Birth	Captive Born	FA394	
						6 Oct 2002		Death			
					[Death by: Infection associated Rendered Unknown (after necropsy)]						
4314	F	20 Apr 2001	3287	3586	PRET DW	20 Apr 2001	D93006	Birth	Captive Born	Nkosazana	000 606 A 759 T
					STELLENBO	4 Aug 2001	FA392	Transfer			
						6 Jul 2012		Death			
					[Death by: Other/Unknown Unknown Urinary Unknown after necropsy Necropsy not received]						
4315	M	27 Apr 2001	3420	3635	PRET DW	27 Apr 2001	D93012	Birth	Captive Born	MANNSAKU	392141000063630
					TOKYOTAMA	8 Jun 2002	3928	Transfer			

Complete Studbook as of December 2013

Stud#	Sex	Birth Date	Sire	Dam	Location	Date	LocalID	Event	Birth Origin	Name	Transponder
					MITO CHO	10 Mar 2010		Transfer			
						12 Jan 2013		Death			
					[Death by: Other/Unknown Unknown Digestive Trauma Necropsy not received]						
4316	M	27 Apr 2001	3420	3635	PRET DW	27 Apr 2001	D93013	Birth	Captive Born	SPIKE	00-05FE-48C7
4317	F	27 Apr 2001	3420	3635	PRET DW	27 Apr 2001	D93011	Birth	Captive Born	PULA	0001 BE1 433
					CLEVELAND	24 Sep 2003	M30919	Transfer			
					SD-WAP	19 Dec 2006	606361	Transfer			
					PALM DES	14 Nov 2011	411029	Transfer			
4318	F	27 Apr 2001	3420	3635	PRET DW	27 Apr 2001	D93010	Birth	Captive Born	Sethunya	0001 BE0 BA9
					CLEVELAND	24 Sep 2003	M30918	Transfer			
					ST LOUIS	1 Mar 2006	104648	Transfer			
					SD-WAP	26 Jun 2010	610270	Transfer			
					PALM DES	14 Nov 2011	411030	Transfer			
4319	M	7 May 2001	3410	2795	PRET DW	7 May 2001	D93014	Birth	Captive Born	ME048	
						6 Jun 2001		Death			
					[Death by: Infection associated Unknown Unknown (after necropsy)]						
4320	M	7 May 2001	3410	2795	PRET DW	7 May 2001	D93015	Birth	Captive Born	ME049	
						16 Mar 2006		Death			
					[Death by: Infection associated Unknown Urinary Unknown after necropsy]						
4321	F	9 May 2001	3420	3787	PRET DW	9 May 2001	D93018	Birth	Captive Born	FA402	
						10 Apr 2006		Death			
					[Death by: Unknown means]						
4322	?	9 May 2001	3420	3787	PRET DW	9 May 2001	D93016	Birth	Captive Born	400	
						25 May 2001		Death			
					[Death by: Unknown means]						
4323	M	9 May 2001	3420	3787	PRET DW	9 May 2001	D93017	Birth	Captive Born	MA401	
						27 May 2001		Death			
					[Death by: Stillbirth Unknown Unknown (after necropsy)]						
4324	F	~ Jun 2001	WILD1	WILD2	TRANSVAAL	15 Jun 2001	WILD	Capture	Wild Born	ALANS GIRL	000611C953T
					PRET DW	15 Jun 2001	D93055	Transfer			
4325	M	~ Jun 2001	WILD1	WILD2	TRANSVAAL	15 Jun 2001	NONE	Capture	Wild Born	MB410	000611C723T

Complete Studbook as of December 2013

Stud#	Sex	Birth Date	Sire	Dam	Location	Date	LocalID	Event	Birth Origin	Name	Transponder
					PRET DW	15 Jun 2001	D93056	Transfer			
					HOEDSPRUI	~ 1 Jan 2002	_____	Transfer			
						~ 1 Jan 2002		Death			
					[Death by: Unknown means]						
4326	F	~ Jun 2001	WILD1	WILD2	TRANSVAAL	15 Jun 2001	WILD	Capture	Wild Born	FB411	000612700ET
					PRET DW	15 Jun 2001	D93057	Transfer			
						18 Apr 2008		Death			
					[Death by: Other/Unknown Given to an institution: PRETORIA Unknown (after necropsy)]						
4327	F	~ Jun 2001	WILD1	WILD2	TRANSVAAL	15 Jun 2001	WILD	Capture	Wild Born	B412	000611EC28T
					PRET DW	15 Jun 2001	D93058	Transfer			
					HOEDSPRUI	~ 1 Jan 2002	_____	Transfer			
					S.AFRICA	~ 2002	_____	ltf			
4328	M	~ Jun 2001	WILD1	WILD2	TRANSVAAL	15 Jun 2001	WILD	Capture	Wild Born	THOR	00061251BCT
					PRET DW	15 Jun 2001	D93059	Transfer			
4329	M	7 Jul 2001	3410	2989	PRET DW	7 Jul 2001	D93049	Birth	Captive Born	MA403	00061267AFT
						18 Dec 2002		Death			
					[Death by: Infection associated Incinerate Unknown (after necropsy)]						
4330	M	7 Jul 2001	3410	2989	PRET DW	7 Jul 2001	D93050	Birth	Captive Born	MA404	0006121AC1T
						23 Apr 2003		Death			
					[Death by: Euthanasia (medical) Rendered Respiratory Fungal]						
4331	F	7 Jul 2001	3410	2989	PRET DW	7 Jul 2001	D93051	Birth	Captive Born	FA405	00060F5A5CT
						16 Mar 2002		Death			
					[Death by: Unknown means]						
4332	F	7 Jul 2001	3410	2989	PRET DW	7 Jul 2001	D93052	Birth	Captive Born	YURI	00060F5AC0T
					TOKYOTAMA	8 Jun 2002	3929	Transfer			
					SUSONO	11 Sep 2007	_____	Transfer			
					TOKYOTAMA	23 Jun 2008	_____	Transfer			
						8 Aug 2008		Death			
					[Death by: Unknown means]						
4333	M	12 Jul 2001	3288	3413	PRET DW	12 Jul 2001	D93053	Birth	Captive Born	MA407	
						29 Jul 2001		Death			
					[Death by: Infection associated Unknown Unknown (after necropsy)]						

Complete Studbook as of December 2013

Stud#	Sex	Birth Date	Sire	Dam	Location	Date	LocalID	Event	Birth Origin	Name	Transponder
4334	F	12 Jul 2001	3288	3413	PRET DW	12 Jul 2001 26 Feb 2007	D93054	Birth Death	Captive Born	FA408	
						[Death by: Unknown means]					
4335	M	12 Oct 2000	3088	3662	OUDTSHORN SINGAPORE	12 Oct 2000 23 Apr 2001 11 Jun 2006	774 G8198	Birth Transfer Death	Captive Born	ALEX	00-01C5-4B8B
						[Death by: Unknown means]					
4336	F	12 Oct 2000	3088	3662	OUDTSHORN SINGAPORE COLOMBO	12 Oct 2000 23 Apr 2001 8 Aug 2006 18 Aug 2007	773 G8197 06M007	Birth Transfer Transfer Death	Captive Born	ASHLEIGH	00-01D7-FDAA
						[Death by: Unknown means]					
4337	F	12 Oct 2000	3088	3662	OUDTSHORN	12 Oct 2000 14 Nov 2001	772	Birth Death	Captive Born	AURORA	00-01BE-95A9
						[Death by: Malicious destruction Given to an institution: UNKNOWN]		Digestive Unknown after necropsy]			
4338	M	15 Oct 2000	3088	2666	OUDTSHORN SINGAPORE JUNAGADH	15 Oct 2000 21 Apr 2001 28 Mar 2009	776 G8196 10165	Birth Transfer Transfer	Captive Born	ADAM	00-01C5-4ABC
4339	F	15 Oct 2000	3088	2666	OUDTSHORN	15 Oct 2000 12 May 2011	775	Birth Death	Captive Born	AMBER	00-01BF-01AE
						[Death by: Unknown means]					
4340	M	13 May 1997	2191	2728	FOTA	13 May 1997 31 Aug 2012	1277	Birth Death	Captive Born	FWP 159	F6A033T
						[Death by: Euthanasia (medical) Unknown Unknown (after necropsy) Necropsy not received]					
4341	M	25 May 1997	3049	2562	FOTA	25 May 1997 1 Apr 2011	1281	Birth Death	Captive Born	FWP 161	F69821T
						[Death by: Euthanasia (medical) Given to an institution: No necropsy planned]					
4342	F	25 May 1997	3049	2562	FOTA SO LAKES FOTA MARWELL SO LAKES	25 May 1997 12 Sep 2000 ~ 2005 14 Apr 2005 29 Jun 2005 22 Jul 2007	1282 AJ0004 7070 AJ0004	Birth Transfer Transfer Transfer Transfer Death	Captive Born	F25	

Complete Studbook as of December 2013

Stud#	Sex	Birth Date	Sire	Dam	Location	Date	LocalID	Event	Birth Origin	Name	Transponder
[Death by: Infection associated Given to an institution: UNK Unknown (after necropsy)]											
4343	F	25 May 1997	3049	2562	FOTA	25 May 1997	1283	Birth	Captive Born	MARLEY	00-00F5-599F
					DUBLIN	10 Jan 2001	A1M002	Transfer			
					FOTA	5 Jun 2001	1283	Transfer			
					DUBLIN	24 Jul 2001	A1M025	Transfer			
					FOTA	14 Aug 2002	1283	Transfer			
					DUBLIN	21 Apr 2004	A1M025	Transfer			
					FOTA	25 Jun 2004	1283	Transfer			
					KESSINGLA	1 Dec 2005	M824	Transfer			
					BANHAM	15 Mar 2006	5412	Transfer			
					KESSINGLA	23 Jun 2006	M824	Transfer			
					BANHAM	9 Nov 2006	5412	Transfer			
						8 Dec 2006		Death			
[Death by: Euthanasia (medical) Incinerate Urinary Toxicity]											
4344	F	23 Oct 2000	3154	3286	PEAUGRES	23 Oct 2000	529	Birth	Captive Born	COUETTE	
						22 Nov 2000		Death			
[Death by: Unknown means]											
4345	F	23 Oct 2000	3154	3286	PEAUGRES	23 Oct 2000	530	Birth	Captive Born	COLINE	
						16 Feb 2001		Death			
[Death by: Other/Unknown Unknown Musculoskeletal Mechanical abnormality]											
4346	F	23 Oct 2000	3154	3286	PEAUGRES	23 Oct 2000	531	Birth	Captive Born	COCA	
						25 Nov 2000		Death			
[Death by: Unknown means]											
4347	F	2 Nov 2000	3154	3285	PEAUGRES	2 Nov 2000	535	Birth	Captive Born	COPA	
						16 Feb 2001		Death			
[Death by: Other/Unknown Unknown Musculoskeletal Mechanical abnormality]											
4348	F	2 Nov 2000	3154	3285	PEAUGRES	2 Nov 2000	536	Birth	Captive Born	CABANA	
						10 Feb 2001		Death			
[Death by: Other/Unknown Unknown Musculoskeletal Mechanical abnormality]											
4349	M	2 Nov 2000	3154	3285	PEAUGRES	2 Nov 2000	537	Birth	Captive Born	CAID	
						15 Jan 2001		Death			
[Death by: Other/Unknown Unknown Musculoskeletal Mechanical abnormality]											
4350	M	22 Mar 2001	3154	3286	PEAUGRES	22 Mar 2001	563	Birth	Captive Born	DARWIN	

Complete Studbook as of December 2013

Stud#	Sex	Birth Date	Sire	Dam	Location	Date	LocalID	Event	Birth Origin	Name	Transponder
						18 Jun 2001		Death			
			[Death by: Unknown means]								
4351	M	22 Mar 2001	3154	3286	PEAUGRES	22 Mar 2001	564	Birth	Captive Born	DRAKKAR	
						18 Jun 2001		Death			
			[Death by: Unknown means]								
4352	F	22 Mar 2001	3154	3286	PEAUGRES	22 Mar 2001	565	Birth	Captive Born	DUNE	
						18 Jun 2001		Death			
			[Death by: Unknown means]								
4353	F	22 Mar 2001	3154	3286	PEAUGRES	22 Mar 2001	566	Birth	Captive Born	DEHLI	
						29 Apr 2001		Death			
			[Death by: Unknown means]								
4354	F	22 Mar 2001	3154	3286	PEAUGRES	22 Mar 2001	567	Birth	Captive Born	DAKOTA	
						18 Jun 2001		Death			
			[Death by: Unknown means]								
4355	M	31 May 2001	3147	3240	VIENNA MUNICH	31 May 2001	M2233	Birth	Captive Born		0400981010562873
						19 Sep 2002	058012	Transfer			
						8 Jan 2003		Death			
			[Death by: Unknown means]								
4356	M	31 May 2001	3147	3240	VIENNA ZAGREB	31 May 2001	M2234	Birth	Captive Born	SIFA	040098102056565
						12 Dec 2002	115084	Transfer			
4357	F	31 May 2001	3147	3240	VIENNA MUNICH	31 May 2001	M2231	Birth	Captive Born	GLORIA	040098101055640
						19 Sep 2002	058013	Transfer			
						1 Jan 2006		Death			
			[Death by: Unknown means]								
4358	F	31 May 2001	3147	3240	VIENNA	31 May 2001	M2232	Birth	Captive Born		
						5 Sep 2011		Death			
			[Death by: Unknown means]								
4359	M	16 Jul 2001	2572	3065	DVURKRALV HAMERTON COLCHESTR HAMERTON COLCHESTR	16 Jul 2001	041080	Birth	Captive Born	Aris	00-0612-74C1
						20 Jun 2002	M18	Transfer			
						4 Sep 2009	CLL685	Transfer			
						24 Sep 2009	M18	Transfer			
						2 Mar 2010	CLL685	Transfer			

Complete Studbook as of December 2013

Stud#	Sex	Birth Date	Sire	Dam	Location	Date	LocalID	Event	Birth Origin	Name	Transponder
					HAMERTON	20 May 2010	M18	Transfer			
4360	F	16 Jul 2001	2572	3065	DVURKRALV	16 Jul 2001	041081	Birth	Captive Born	VC 35	00-0612-4E05
					HAMERTON	20 Jun 2002	M20	Transfer			
					WHIPSSNADE	9 Feb 2005	1174	Transfer			
					HAMERTON	28 Feb 2005	M20	Transfer			
					CAMBRON	15 May 2012	9262	Transfer			
					HAMERTON	14 Dec 2012	M20	Transfer			
4361	F	16 Jul 2001	2572	3065	DVURKRALV	16 Jul 2001	041082	Birth	Captive Born	REA	00-0603-7597
					HAMERTON	20 Jun 2002	M19	Transfer			
					WHIPSSNADE	9 Feb 2005	1173	Transfer			
					HAMERTON	7 Jul 2005	M19	Transfer			
					CAMBRON	15 May 2012	9263	Transfer			
					HAMERTON	14 Dec 2012	M19	Transfer			
						28 Aug 2013		Death			
					[Death by: Infection associated Given to an institution: NATIONAL MUSEUMS OF SCOTLAND No necropsy planned Necropsy not received]						
4362	F	~ Jan 1983	WILD	WILD	IRAN	~ Jan 1986	NONE	Capture	Wild Born	BROWN GIRL	
					MATITADJA	~ Jan 1986	NONE	Transfer			
					MAKTOUM	~ Jan 1992	96M015	Transfer			
						29 Jul 1996		Death			
					[Death by: Unknown means]						
4363	M	~ 1987	WILD	WILD	NAMIBIA	????	NONE	Capture	Wild Born	BUT011	
					MAKTOUM	~ 1990	96M025	Transfer			
					DUBAI RES	15 Dec 1995		Transfer			
						1 Jun 1996		Death			
					[Death by: Euthanasia (medical) Incinerate Nervous Mechanical abnormality]						
4364	F	~ Jan 1991	WILD	WILD	SOMALIA	~ Jan 1991	NONE	Capture	Wild Born	BUT007	
					MAKTOUM	1 Jun 1991	96M019	Transfer			
						31 May 2001	96M019	lft			
4365	F	~ Jan 1991	WILD	WILD	SOMALIA	~ Jan 1991	NONE	Capture	Wild Born	ZIG	
					MAKTOUM	1 Jun 1991	96M020	Transfer			
						28 Feb 2002	96M020	lft			
4366	M	~ Jan 1994	WILD	WILD	SOMALIA	~ Jan 1994	NONE	Capture	Wild Born	WTSM Male	
					DUBAI RES	~ Feb 1994		Transfer			

Complete Studbook as of December 2013

Stud#	Sex	Birth Date	Sire	Dam	Location	Date	LocalID	Event	Birth Origin	Name	Transponder
					MAKTOUM	15 Dec 1995 3 Feb 2007	96M021	Transfer Death			
					[Death by: Unknown means]						
4367	M	~ Jan 1994	WILD	WILD	SOMALIA DUBAI RES MAKTOUM	~ Jan 1994 ~ Feb 1994 15 Dec 1995 15 Jun 2007	NONE 96M022	Capture Transfer Transfer Death	Wild Born	BTSM Male	
					[Death by: Euthanasia (medical)	Incinerate	Nervous	Mechanical abnormality]			
4368	F	~ 1994	WILD	WILD	NAMIBIA MAKTOUM QATAR Q	29 May 1994 1 Jun 1994 1 Aug 2000	NONE 96M024 NONE	Capture Transfer lft	Wild Born	Hing	
4369	F	~ Jan 1994	WILD	WILD	NAMIBIA MAKTOUM	29 May 1994 1 Jun 1994 1 Sep 1999	NONE 96M023	Capture Transfer Death	Wild Born	Bracket	
					[Death by: Unknown means]						
4370	M	1 Mar 1994	4539	4365	MAKTOUM	1 Mar 1994 2 Mar 1994	96M034	Birth Death	Captive Born		
					[Death by: Injury from exhibit mate Unknown	Musculoskeletal Trauma	Necropsy not received]				
4371	?	1 Mar 1994	4539	4365	MAKTOUM	1 Mar 1994 2 Mar 1994	96M035	Birth Death	Captive Born		
					[Death by: Unknown means]						
4372	?	24 Feb 1995	4539	4365	MAKTOUM	24 Feb 1995 24 Feb 1995	96M036	Birth Death	Captive Born		
					[Death by: Unknown means]						
4373	M	5 May 1996	4539	4365	MAKTOUM	5 May 1996 28 May 1996	96M026	Birth Death	Captive Born	But012	
					[Death by: Infection associated Given to an institution:	DUBAI CVL	Generalized Bacterial]				
4374	F	5 May 1996	4539	4365	MAKTOUM	5 May 1996 2 Jun 1996	96M027	Birth Death	Captive Born	But013	
					[Death by: Infection associated Given to an institution:	DUBAI CVL	Generalized Bacterial]				
4375	F	5 May 1996	4539	4365	MAKTOUM	5 May 1996 11 May 1996	96M028	Birth Death	Captive Born	But014	

Complete Studbook as of December 2013

Stud#	Sex	Birth Date	Sire	Dam	Location	Date	LocalID	Event	Birth Origin	Name	Transponder
[Death by: Infection associated Given to an institution: DUBAI CVL Generalized Bacterial]											
4376	?	5 May 1996	4539	4365	MAKTOUM	5 May 1996 9 May 1996	96M029	Birth Death	Captive Born	But015	
[Death by: Environ/Behav conditions Unknown No necropsy planned]											
4377	?	5 May 1996	4539	4365	MAKTOUM	5 May 1996 9 May 1996	96M030	Birth Death	Captive Born	But016	
[Death by: Environ/Behav conditions Unknown No necropsy planned]											
4378	F	8 May 1996	4366	4364	MAKTOUM	8 May 1996 20 Aug 1996	96M033	Birth Death	Captive Born	Suzie / SUSI	
[Death by: Unknown means]											
4379	M	~ Nov 1996	UNK	2548	OLMENSE NADERMANN SIGEAN FONTAINE	~ Nov 1996 ~ 1998 29 Oct 1998 3 Oct 2003 22 Feb 2004	 MELVIN 38 67AJ21	Birth Transfer Transfer Transfer Death	Captive Born	MELVIN	
[Death by: Infection associated Incinerate Digestive Bacterial]											
4380	F	~ Nov 1996	UNK	2548	OLMENSE NADERMANN SIGEAN	~ Nov 1996 ~ 1998 29 Oct 1998 30 Jan 2007	 FIONA 37	Birth Transfer Transfer Death	Captive Born	FIONA	210000119007
[Death by: Unknown means]											
4381	F	~ Nov 1996	UNK	2548	OLMENSE SIGEAN	~ Nov 1996 29 Oct 1998	REBECC 36	Birth Transfer	Captive Born	REBECCA	210000118939
4382	F	~ Jan 1997	WILD	WILD	S.AFRICA HOEDSPRUI S.AFRICA	~ 1 Aug 2001 ~ 1 Aug 2001 ~ 2001	NONE	Capture Transfer Release	Wild Born	KELLY	
4383	M	~ Feb 1997	WILD	WILD	AFRICAN MAKTOUM SAFA WILD	1 Mar 1997 15 Mar 1997 10 Nov 1997 23 May 2000 22 Sep 2013	NONE 97M028 433	Capture Transfer Transfer Death	Wild Born	BUT 24	0001D0D82B
[Death by: Unknown means]											

Complete Studbook as of December 2013

Stud#	Sex	Birth Date	Sire	Dam	Location	Date	LocalID	Event	Birth Origin	Name	Transponder
4384	F	~ 5 May 1997	UNK	UNK	UNKNOWN AL AIN	~ 5 May 1997 7 Oct 1999 ~ 2009	991001	Birth Transfer Death	Unk BirthType F2		097800000873077
[Death by: Unknown means]											
4385	M	15 May 1997	4539	4364	MAKTOUM SAFA WILD	15 May 1997 23 May 2000 17 Sep 2009	97M001 434	Birth Transfer Death	Captive Born	97 Non tame	00016B3ABE
[Death by: Euthanasia (medical) Given to an institution: Unknown (after necropsy)]											
4386	M	15 May 1997	4539	4364	MAKTOUM	15 May 1997 19 Jul 1997	97M002	Birth Death	Captive Born	BUT021	
[Death by: Infection associated Incinerate Hemic/Lymph Protozoan]											
4387	M	15 May 1997	4539	4364	MAKTOUM SAFA WILD	15 May 1997 23 May 2000 9 Jun 2003	97M003 430	Birth Transfer Death	Captive Born	TAME MALE	
[Death by: Environ/Behav conditions Given to an institution: INSTITUTION UNK Unknown (after necropsy)]											
4388	F	15 May 1997	4539	4364	MAKTOUM	15 May 1997 16 Jul 1997	97M004	Birth Death	Captive Born	BUT023	
[Death by: Infection associated Given to an institution: CVR LAB Hemic/Lymph Protozoan]											
4389	M	~ Mar 1998	WILD	WILD	AFRICAN H.E.S RAD MAKTOUM	???? ~ Sep 1998 24 Dec 1998 28 Feb 2000	NONE 98M005	Capture Transfer Transfer Death	Wild Born		
[Death by: Infection associated Given to an institution: DUBAI CVR LAB Respiratory Unknown after necropsy]											
4390	M	1 May 1998	4539	4364	MAKTOUM	1 May 1998 12 Apr 2011	98M011	Birth Death	Captive Born		0001F63EF9
[Death by: Unknown means]											
4391	F	1 May 1998	4539	4364	MAKTOUM	1 May 1998 1 Apr 2008	98M012 98M012	Birth ltf	Captive Born	LIMPY	
4392	F	1 May 1998	4539	4364	MAKTOUM	1 May 1998 20 Aug 2000	98M013	Birth Death	Captive Born		
[Death by: Self-inflicted injuries Bury Digestive Trauma]											
4393	M	1 May 1998	4539	4364	MAKTOUM	1 May 1998	98M010	Birth	Captive Born		

Complete Studbook as of December 2013

Stud#	Sex	Birth Date	Sire	Dam	Location	Date	LocalID	Event	Birth Origin	Name	Transponder
						12 Jun 2000		Death			
						[Death by: Infection associated	Incinerate	Hemic/Lymph Protozoan]			
4394	M	31 Jul 1998	2191	2728	FOTA	31 Jul 1998	1376	Birth	Captive Born	FWP 167	
						5 Jan 1999		Death			
						[Death by: Euthanasia (medical)	Unknown	Necropsy planned later]			
4395	M	31 Jul 1998	2191	2728	FOTA	31 Jul 1998	1377	Birth	Captive Born	FWP 168	
						25 Feb 1999		Death			
						[Death by: Euthanasia (medical)	Unknown	Necropsy planned later]			
4396	F	31 Jul 1998	2191	2728	FOTA	31 Jul 1998	1373	Birth	Captive Born	FWP 164	
						25 Feb 1999		Death			
						[Death by: Euthanasia (medical)	Unknown	Necropsy planned later]			
4397	F	31 Jul 1998	2191	2728	FOTA	31 Jul 1998	1374	Birth	Captive Born	FWP 165	
						25 Feb 1999		Death			
						[Death by: Euthanasia (medical)	Unknown	Necropsy planned later]			
4398	F	31 Jul 1998	2191	2728	FOTA	31 Jul 1998	1375	Birth	Captive Born	FWP 166	
						25 Feb 1999		Death			
						[Death by: Euthanasia (medical)	Unknown	Necropsy planned later]			
4399	?	30 Sep 1998	3049	2562	FOTA	30 Sep 1998	1383	Birth	Captive Born	FWP 169	
						4 Oct 1998		Death			
						[Death by: Environ/Behav conditions	Unknown	No necropsy planned]			
4400	?	30 Sep 1998	3049	2562	FOTA	30 Sep 1998	1384	Birth	Captive Born	FWP 170	
						15 Oct 1998		Death			
						[Death by: Other/Unknown	Unknown	Necropsy planned later]			
4401	M	????	WILD	WILD	ASIA	~ Jan 1989	NONE	Capture	Wild Born	BIG TAME MAL	
					MATITADJA	~ Jan 1989		Transfer			
					MAKTOUM	~ Jan 1992	96M017	Transfer			
					SHARJAHBR	1 Oct 1998	AJ034	Transfer			
						13 Feb 2000		Death			
						[Death by: Euthanasia (medical)	Given to an institution: NAT MUS	S/MAKTOUM	Unknown (after necropsy)]		
4402	M	~ 1999	WILD	WILD	S.AFRICA	~ 1 Aug 2001	NONE	Capture	Wild Born	PHILLIP	
					HOEDSPRUI	~ 1 Aug 2001		Transfer			
					S.AFRICA	~ 2001		Release			

Complete Studbook as of December 2013

Stud#	Sex	Birth Date	Sire	Dam	Location	Date	LocalID	Event	Birth Origin	Name	Transponder
4403	M	~ Feb 1999	WILD	WILD	ETHIOPIA DJIBOUTI B.LAFRANC MAKTOUM	~ Mar 1999 30 Mar 1999 1 Apr 1999 5 Dec 1999 12 Apr 2011	NONE <u> </u> <u> </u> 99M037	Capture Transfer Transfer Transfer Death	Wild Born	PUMBA	000129F9EE
[Death by: Unknown means]											
4404	F	1 Feb 1999	WILD	WILD	CHAD CHADDPFPN MAKTOUM	1 Feb 1999 1 Apr 1999 30 Jun 1999 ~ 2009	NONE <u> </u> 99M035 99M035	Capture Transfer Transfer lft	Wild Born	SLEEKY	
4405	F	~ Feb 1999	WILD	WILD	CHAD CHADDPFPN MAKTOUM	~ Feb 1999 1 Apr 1999 30 Jun 1999 19 Oct 2013	NONE <u> </u> 99M036	Capture Transfer Transfer Death	Wild Born	CURLYTAIL	
[Death by: Infection associated Unknown Digestive Viral Necropsy not received]											
4406	M	15 Feb 1999	3049	2562	FOTA	15 Feb 1999 24 Dec 2009	1406	Birth Death	Captive Born	FWP 171	00-01CD-EF0C
[Death by: Euthanasia (medical) Given to an institution: IRISH Necropsy planned later Unknown after necropsy]											
4407	F	15 Feb 1999	3049	2562	FOTA SO LAKES WHIPNADE ESTEPONA	15 Feb 1999 12 Sep 2000 29 Jan 2008 4 Oct 2008 1 Sep 2011	1407 AJ0003 3242 1GU5	Birth Transfer Transfer Transfer Death	Captive Born	SASABANI	0001-CEBF-27T
[Death by: Unknown means]											
4408	M	4 Apr 1999	4366	4365	MAKTOUM	4 Apr 1999 ~ 2013	99M001 99M001	Birth lft	Captive Born	Silver	095030839
4409	M	4 Apr 1999	4366	4365	MAKTOUM	4 Apr 1999 15 May 2005	99M002	Birth Death	Captive Born		
[Death by: Euthanasia (medical) Given to an institution: DUBAI CVR Nervous Mechanical abnormality]											
4410	M	4 Apr 1999	4366	4365	MAKTOUM	4 Apr 1999 18 Apr 1999	99M003	Birth Death	Captive Born		
[Death by: Other/Unknown Incinerate Cardiovascular Trauma]											
4411	F	4 Apr 1999	4366	4365	MAKTOUM	4 Apr 1999	99M004	Birth	Captive Born		

Complete Studbook as of December 2013

Stud#	Sex	Birth Date	Sire	Dam	Location	Date	LocalID	Event	Birth Origin	Name	Transponder
						20 May 2001		Death			
						[Death by: Euthanasia (medical) Given to an institution:		Nervous Unknown after necropsy]			
4412	F	~ Jun 1999	WILD	WILD	SOMALIA	15 Sep 1999	NONE	Capture	Wild Born	TSEHAY	
					B.LAFRANC	2 Oct 1999		Transfer			
					DJIBOUTI	15 Oct 1999		Transfer			
					MAKTOUM	5 Dec 1999	99M038	Transfer			
						29 May 2005		Death			
						[Death by: Unknown means]					
4413	M	~ Aug 1999	WILD	WILD	SOMALIA	~ Sep 1999	NONE	Capture	Wild Born	BALUCHI	00-01F0-9255
					SHARJAHBR	19 Oct 1999	AJ023	Transfer			
					SOMALIA	26 Dec 1999	NONE	lft			
4414	M	~ Aug 1999	WILD	WILD	SOMALIA	????	NONE	Capture	Wild Born	FARSI	00-01C7-1B6B
					SHARJAHBR	19 Oct 1999	AJ022	Transfer			
					SOMALIA	26 Dec 1999	NONE	lft			
4415	M	~ Aug 1999	WILD	WILD	UARAB EM	????		Transfer	Wild Born		00-01C7-0706
					SHARJAHBR	27 Sep 1999	AJ021	Transfer			
						13 Oct 1999		Death			
						[Death by: Unknown means]					
4416	M	~20 Aug 1999	UNK	UNK	UARAB EM	~20 Aug 1999		Transfer	Unk BirthType	John	097800000916076
					AL AIN	20 Nov 1999	991101	Transfer			
					RABAT	30 Sep 2011		Transfer			
4417	F	~ 1999	WILD	WILD	SOMALIA	~ 1999	NONE	Capture	Wild Born	JANE	00-01C7-2A7D
					SHARJAHBR	19 Oct 1999	AJ028	Transfer			
					SOMALIA	26 Dec 1999	NONE	lft			
4418	F	~ Nov 1999	WILD	WILD	SOMALIA	????	NONE	Capture	Wild Born	MITSY	00-01C7-2276
					SHARJAHBR	30 Nov 1999	AJ029	Transfer			
						14 Dec 1999		Death			
						[Death by: Unknown means]					
4419	M	~ 1999	WILD	WILD	SOMALIA	~ 1999	NONE	Capture	Wild Born	PETER	00-01C7-2C45
					SHARJAHBR	19 Oct 1999	AJ030	Transfer			
					SOMALIA	26 Dec 1999	NONE	lft			
4420	F	~ Nov 1999	WILD	WILD	SOMALIA	????	NONE	Capture	Wild Born		00-01C7-2EB7

Complete Studbook as of December 2013

Stud#	Sex	Birth Date	Sire	Dam	Location	Date	LocalID	Event	Birth Origin	Name	Transponder
					SHARJAHBR	30 Nov 1999 3 Dec 1999	AJ026	Transfer Death			
					[Death by: Unknown means]						
4421	M	~ Nov 1999	WILD	WILD	SOMALIA	????	NONE	Capture	Wild Born		00-01C7-F346
					SHARJAHBR	30 Nov 1999 1 Dec 1999	AJ032	Transfer Death			
					[Death by: Unknown means]						
4422	M	8 Dec 1999	UNK	3054	FOTA	8 Dec 1999 9 Dec 1999	2997	Birth Death	Captive Born	FWP 176	
					[Death by: Other/Unknown Incinerate Necropsy planned later]						
4423	M	8 Dec 1999	UNK	3054	FOTA	8 Dec 1999 9 Dec 1999	2998	Birth Death	Captive Born	FWP 175	
					[Death by: Other/Unknown Incinerate No necropsy planned]						
4424	M	8 Dec 1999	UNK	3054	FOTA	8 Dec 1999 9 Dec 1999	2999	Birth Death	Captive Born	FWP 174	
					[Death by: Other/Unknown Incinerate Unknown (after necropsy)]						
4425	M	27 Dec 1999	4539	4364	MAKTOUM	27 Dec 1999 29 Dec 1999	99M039	Birth Death	Captive Born		
					[Death by: Unknown means]						
4426	M	~28 Dec 1999	UNK	UNK	UNKNOWN AL AIN	~28 Dec 1999 28 May 2000 10 Aug 2011	<u> </u> A05001	Birth Transfer Death	Unk BirthType	Rocky	097800000879841
					[Death by: Unknown means]						
4427	M	6 Jun 2000	4539	4364	MAKTOUM JORDAN	6 Jun 2000 25 Sep 2000	A00041	Birth ltf	Captive Born		
4428	M	6 Jun 2000	4539	4364	MAKTOUM	6 Jun 2000 4 Nov 2009	A00042	Birth Death	Captive Born	Blondie	00 0621 5DBD
					[Death by: Euthanasia (medical) Given to an institution: DUBAI CVR Generalized Viral Necropsy not received]						
4429	F	6 Jun 2000	4539	4364	MAKTOUM JORDAN	6 Jun 2000 25 Sep 2000	A00043	Birth ltf	Captive Born		
4430	F	~ Jul 2000	WILD	WILD	NAMIBIA	~ Aug 2000	NONE	Capture	Wild Born	LUCKY	00064364A2T

Complete Studbook as of December 2013

Stud#	Sex	Birth Date	Sire	Dam	Location	Date	LocalID	Event	Birth Origin	Name	Transponder
					AFRICAT	30 Dec 2000	AJ64/00	Transfer			
4431	M	20 Sep 2000	3049	2728	FOTA	20 Sep 2000 15 Mar 2001	2366	Birth Death	Captive Born	FWP 179	00-0200-5C28 Tro
					[Death by: Euthanasia (medical) Unknown No necropsy planned]						
4432	M	20 Sep 2000	3049	2728	FOTA OLOMOUC	20 Sep 2000 4 Aug 2008 27 Oct 2009	2432 6897	Birth Transfer Death	Captive Born	FWP 180	96800002302835
					[Death by: Euthanasia (medical) Unknown Urinary Metabolism]						
4433	F	20 Sep 2000	3049	2728	FOTA	20 Sep 2000 23 Sep 2000	2364	Birth Death	Captive Born	FWP 177	
					[Death by: Unknown means]						
4434	F	20 Sep 2000	3049	2728	FOTA	20 Sep 2000 26 Sep 2000	2365	Birth Death	Captive Born	FWP 178	
					[Death by: Unknown means]						
4435	F	20 Sep 2000	3049	2728	FOTA DUBLIN FOTA KRONBERG FOTA	20 Sep 2000 3 Mar 2004 21 Apr 2004 27 Apr 2010 ???? 23 Aug 2011	2433 A4M002 2433 2042 2433	Birth Transfer Transfer Transfer Transfer Death	Captive Born	MARA	00-01CD-DEDB
					[Death by: Euthanasia (medical) Unknown Urinary Unknown after necropsy]						
4436	M	11 Jan 2001	4403	4365	MAKTOUM	11 Jan 2001 19 Jan 2010	A00060	Birth Death	Captive Born	SCAR	
					[Death by: Euthanasia (cull) Given to an institution: DUBAI CVR Digestive Mechanical abnormality Necropsy not received]						
4437	F	11 Jan 2001	4403	4365	MAKTOUM SAFA WILD	11 Jan 2001 28 Jan 2003	A00061 617	Birth Transfer	Captive Born		00066DE627
4438	M	4 Feb 2001	4367	4364	MAKTOUM	4 Feb 2001 8 Feb 2001	A00063	Birth Death	Captive Born		
					[Death by: Self-inflicted injuries Given to an institution: DUBAI CVR LAB Musculoskeletal Trauma]						
4439	F	4 Feb 2001	4366	4364	MAKTOUM	4 Feb 2001 23 Jan 2002	A00062	Birth Death	Captive Born		

Complete Studbook as of December 2013

Stud#	Sex	Birth Date	Sire	Dam	Location	Date	LocalID	Event	Birth Origin	Name	Transponder
[Death by: Infection associated Given to an institution: DUBAI CVR Unknown (after necropsy)]											
4440	M	~ Mar 2001	WILD	WILD	NAMIBIA AFRICAT	~ Sep 2001 22 Oct 2001	NONE AJ30/01	Capture Transfer	Wild Born	DOMINO	00063DF07ET
4441	F	8 Mar 2001	3710	3963	PERTH	8 Mar 2001 29 Apr 2002	_____	Birth Death	Captive Born		
[Death by: Unknown means]											
4442	F	23 Mar 2001	4048	2503	WASS BR C	23 Mar 2001 10 Apr 2001	ODESSA	Birth Death	Captive Born	ODESSA	
[Death by: Unknown means]											
4443	M	9 Apr 2001	4048	3425	WASS BR C COLCHESTR PLANCKNDL	9 Apr 2001 5 Jul 2001 20 Mar 2006	PAPOLE ALL531 002013	Birth Transfer Transfer	Captive Born	PAPOLE	967.000000264541
4444	M	9 Apr 2001	4048	3425	WASS BR C COLCHESTR BROXBURN HEADCORN	9 Apr 2001 5 Jul 2001 10 Jun 2003 11 Sep 2003 23 Oct 2009	PEPO ALL532 M213 WHF004	Birth Transfer Transfer Death	Captive Born	WHF0004	967.000000184115
[Death by: Unknown means]											
4445	M	9 Apr 2001	4048	3425	WASS BR C COLCHESTR PLANCKNDL	9 Apr 2001 5 Jul 2001 20 Mar 2006	POKO ALL533 002014	Birth Transfer Transfer	Captive Born	POKO	967.000000284385
4446	F	9 Apr 2001	4048	3425	WASS BR C COLCHESTR MARWELL	9 Apr 2001 5 Jul 2001 1 Jun 2004 8 Jul 2010	PAKA ALL534 6764	Birth Transfer Transfer Death	Captive Born	F24	967.000000168234
[Death by: Euthanasia (medical) Incinerate Unknown (after necropsy)]											
4447	F	9 Apr 2001	4048	3425	WASS BR C	9 Apr 2001 11 Apr 2001	_____	Birth Death	Captive Born	P-NN	
[Death by: Unknown means]											
4448	F	27 Apr 2001	UNK	2562	FOTA	27 Apr 2001 28 Apr 2001	2983	Birth Death	Captive Born	FWP 182	
[Death by: Unknown means]											

Complete Studbook as of December 2013

Stud#	Sex	Birth Date	Sire	Dam	Location	Date	LocalID	Event	Birth Origin	Name	Transponder
4449	F	22 May 2001	4367	4364	MAKTOUM	22 May 2001 22 May 2001	A00146	Birth Death	Captive Born		
											[Death by: Infection associated Given to an institution: DUBAI CVR LAB Unknown (after necropsy) Bacterial]
4450	M	22 May 2001	4367	4364	MAKTOUM	22 May 2001 22 May 2001	A00143	Birth Death	Captive Born		
											[Death by: Infection associated Given to an institution: DUBAI CRV LAB Unknown (after necropsy) Bacterial]
4451	M	27 May 2001	2734	3527	FOSSILRIM MANHATTAN	27 May 2001 13 Apr 2004	1115 200409	Birth Transfer	Captive Born	JELANI	4339125638
4452	M	27 May 2001	2734	3527	FOSSILRIM MANHATTAN	27 May 2001 13 Apr 2004	1114 200408	Birth Transfer	Captive Born	ADOLFO	4339125638
4453	F	28 May 2001	2734	3527	FOSSILRIM NYP-WASH NYP-CRC LITTLEROC	28 May 2001 2 Jun 2004 27 Sep 2007 11 Jun 2012	1116 113906 113906 7253	Birth Transfer Transfer Transfer	Captive Born	Layla	442A764D6A
4454	F	28 May 2001	2734	3527	FOSSILRIM RIO GRAND	28 May 2001 24 Jun 2007	1117 M07024	Birth Transfer	Captive Born	LULU	442A15152E
4455	F	~ Sep 1999	WILD	WILD	SOMALIA AL AIN	???? 15 Sep 2001 17 Aug 2009	NONE A10901	Capture Transfer Death	Wild Born	ENI (F3)	097800000872467
											[Death by: Unknown means]
4456	M	9 Sep 2001	2275	3481	MITO CHO	9 Sep 2001 12 Jan 2009	AKI20	Birth Death	Captive Born	DUG	
											[Death by: Unknown means]
4457	M	9 Sep 2001	2275	3481	MITO CHO	9 Sep 2001 11 Jan 2011	AKI19	Birth Death	Captive Born	SHELL	
											[Death by: Infection associated Unknown Unknown (after necropsy) Metazoan Necropsy not received]
4458	F	27 Jul 1993	UNK	2548	OLMENSE	27 Jul 1993 18 Jun 2006	OZ0108	Birth Death	Captive Born	TABITHA	985100006113802
											[Death by: Unknown means]
4459	M	5 Jul 2001	3668	3902	WARSAW MOSCOW	5 Jul 2001 16 Jul 2002	S5194 20464	Birth Transfer	Captive Born	Oman	00-05FE-346D

Complete Studbook as of December 2013

Stud#	Sex	Birth Date	Sire	Dam	Location	Date	LocalID	Event	Birth Origin	Name	Transponder
						3 Oct 2011		Death			
					[Death by: Unknown means]						
4460	M	5 Jul 2001	3668	3902	WARSAW	5 Jul 2001	S5195	Birth	Captive Born	ORION (IWAN)	000601F466
					KATOWICE	28 Jun 2002	2727	Transfer			
					LODZ	18 Apr 2012	11153	Transfer			
					KATOWICE	8 Aug 2013	2727	Transfer			
4461	M	5 Jul 2001	3668	3902	WARSAW	5 Jul 2001	S5192	Birth	Captive Born	Onyx	00-0601-C8AC
					JERUSALEM	29 Aug 2002	1506	Transfer			
						14 Dec 2009		Death			
					[Death by: Euthanasia (medical)	Unknown		Urinary Unknown after necropsy]			
4462	M	5 Jul 2001	3668	3902	WARSAW	5 Jul 2001	S5193	Birth	Captive Born	OMAR	00-0601-D257
					KATOWICE	28 Jun 2002	2728	Transfer			
						23 Apr 2003		Death			
					[Death by: Unknown means]						
4463	M	5 Jul 2001	3668	3902	WARSAW	5 Jul 2001	212/01	Birth	Captive Born		
						5 Jul 2001		Death			
					[Death by: Unknown means]						
4464	F	5 Jul 2001	3668	3902	WARSAW	5 Jul 2001	S5191	Birth	Captive Born	OKANA	00-05FF-EDB9
					OPOLE	15 Jul 2002	M02049	Transfer			
						1 Apr 2008		Death			
					[Death by: Unknown means]						
4465	M	30 Jul 2001	2697	3344	HOEDSPRUI	30 Jul 2001	_____	Birth	Captive Born	GEBBIE II	
						~ 2002		Death			
					[Death by: Infection associated	Unknown Respiratory		Unknown after necropsy]			
4466	M	16 Jul 2001	3333	3353	HOEDSPRUI	16 Jul 2001	_____	Birth ltf	Captive Born	ANDRE	
4467	F	16 Jul 2001	3333	3353	HOEDSPRUI	16 Jul 2001	_____	Birth ltf	Captive Born	ANSIE	
4468	F	16 Jul 2001	3333	3353	HOEDSPRUI	16 Jul 2001	_____	Birth ltf	Captive Born	ANNETJE	
4469	M	26 Jul 2001	4048	2503	WASS BR C	26 Jul 2001	QUANDO	Birth	Captive Born	QUANDO	0 006 10E 374
					DISNEY AK	21 Oct 2002	020449	Transfer			
					SD-WAP	5 Nov 2004	604374	Transfer			

Complete Studbook as of December 2013

Stud#	Sex	Birth Date	Sire	Dam	Location	Date	LocalID	Event	Birth Origin	Name	Transponder
4470	M	26 Jul 2001	4048	2503	WASS BR C DISNEY AK SD-WAP	26 Jul 2001 21 Oct 2002 5 Nov 2004	QUINT 020450 604375	Birth Transfer Transfer	Captive Born	QUINT	0 006 110 BDC
4471	F	26 Jul 2001	4048	2503	WASS BR C ST LOUIS CLEVELAND WILDS DISNEY AK	26 Jul 2001 21 Oct 2002 1 Mar 2006 21 Jul 2008 27 Apr 2012 3 Mar 2013	QUEEN 101976 M60302 108040 120277	Birth Transfer Transfer Transfer Transfer Death	Captive Born	QUEEN	00-0618-9DC2
					[Death by: Euthanasia (medical) Incinerate	Generalized	Unknown	after necropsy	Necropsy not received]		
4472	M	~ Aug 2001	WILD	WILD	SOMALIA SHARJAHBR	~ Aug 2001 8 Sep 2001	NONE AJ035	Capture Transfer	Wild Born	SOMALI	00-060F-59CF
4473	M	~ Aug 2001	WILD	WILD	SOMALIA SHARJAHBR	~ Aug 2001 8 Sep 2001	NONE AJ036	Capture Transfer	Wild Born	GOLIATH	00-060D-6269
4474	F	5 Aug 2001	3830	3460	OAKHILL PALM DES	5 Aug 2001 1 Sep 2001 23 Apr 2007	212135 401025	Birth Transfer Death	Captive Born	SABI	
					[Death by: Anesth/Restraint assoc	Unknown	Unknown	(after necropsy)]			
4475	F	5 Aug 2001	3830	3460	OAKHILL SAFARI W	5 Aug 2001 17 Sep 2001	212136 101041	Birth Transfer	Captive Born	Tula	
4476	F	5 Aug 2001	3830	3460	OAKHILL SAFARI W	5 Aug 2001 17 Sep 2001	212137 101042	Birth Transfer	Captive Born	Gijima	
4477	M	11 Aug 2001	2441	2706	HOEDSPRUI	11 Aug 2001 29 Oct 2010	_____	Birth Death	Captive Born	TEARMARK	00-0615-F7ABT
					[Death by: Euthanasia (medical)	Unknown	Urinary	Unknown	after necropsy]		
4478	M	11 Aug 2001	2441	2706	HOEDSPRUI	11 Aug 2001 ~ Nov 2003	_____	Birth ltf	Captive Born		
4479	F	11 Aug 2001	2441	2706	HOEDSPRUI NISHINODA	11 Aug 2001 ???? 8 Oct 2005	_____	Birth Transfer Death	Captive Born		
					[Death by: Unknown means]						

Complete Studbook as of December 2013

Stud#	Sex	Birth Date	Sire	Dam	Location	Date	LocalID	Event	Birth Origin	Name	Transponder
4480	F	11 Aug 2001	2441	2706	HOEDSPRUI	11 Aug 2001		Birth	lrf Captive Born		
4481	M	18 Aug 2001	3154	3285	PEAUGRES	18 Aug 2001 18 Aug 2001	627	Birth Death	Captive Born		
											[Death by: Stillbirth Incinerate Unknown (after necropsy)]
4482	M	18 Aug 2001	3154	3285	PEAUGRES	18 Aug 2001 21 Aug 2001	628	Birth Death	Captive Born		
											[Death by: Other/Unknown Incinerate Unknown (after necropsy)]
4483	M	18 Aug 2001	3154	3285	PEAUGRES	18 Aug 2001 19 Aug 2001	629	Birth Death	Captive Born		
											[Death by: Injury from exhibit mate Incinerate Digestive Trauma]
4484	M	18 Aug 2001	3154	3285	PEAUGRES	18 Aug 2001 22 Aug 2001	631	Birth Death	Captive Born		
											[Death by: Euthanasia (medical) Incinerate Respiratory Unknown after necropsy]
4485	F	18 Aug 2001	3154	3285	PEAUGRES	18 Aug 2001 18 Aug 2001	630	Birth Death	Captive Born		
											[Death by: Other/Unknown Incinerate Generalized Unknown after necropsy]
4486	F	18 Aug 2001	3154	3285	PEAUGRES	18 Aug 2001 6 Nov 2001	632	Birth Death	Captive Born		
											[Death by: Euthanasia (medical) Incinerate Respiratory Unknown after necropsy]
4487	M	18 Aug 2001	3154	3285	PEAUGRES LA PALMYR PEAUGRES SALZBURG VIENNA BASEL WARSAW	18 Aug 2001 19 Dec 2001 7 Apr 2004 23 Jun 2004 8 Feb 2005 5 Jan 2006 20 Jul 2010 29 Jul 2011	633 3203 633 2170 M2966 060631 S6683	Birth Transfer Transfer Transfer Transfer Transfer Transfer Death	Captive Born	SURVIVOR	25022960000042
											[Death by: Euthanasia (medical) Incinerate Unknown (after necropsy)]
4488	M	21 Aug 2001	4048	3923	WASS BR C	21 Aug 2001 25 Aug 2001	RINGO	Birth Death	Captive Born	RINGO	
											[Death by: Unknown means]
4489	M	21 Aug 2001	4048	3923	WASS BR C	21 Aug 2001	RAMSES	Birth	Captive Born	TKN12 Ramzes00061133C09	

Complete Studbook as of December 2013

Stud#	Sex	Birth Date	Sire	Dam	Location	Date	LocalID	Event	Birth Origin	Name	Transponder
					DRESDEN	30 Jul 2002	196653	Transfer			
4490	M	21 Aug 2001	4048	3923	WASS BR C DRESDEN	21 Aug 2001 30 Jul 2002	RASHID 196654	Birth Transfer	Captive Born	TKN13 Rashid	00061341EE
4491	F	21 Aug 2001	4048	3923	WASS BR C BARCELONA	21 Aug 2001 29 Jan 2003	REGA 8213	Birth Transfer	Captive Born	BIMBA	00-0615-9367
4492	M	10 Sep 2001	3815	3950	HOEDSPRUI	10 Sep 2001 10 Mar 2006		Birth Death	Captive Born	ABRIE/WHISKE	00-0612-6CBFT
					[Death by: Unknown means]						
4493	M	10 Sep 2001	3815	3950	HOEDSPRUI OMAHA YULEE	10 Sep 2001 3 Dec 2003 12 Nov 2007 27 Oct 2008	 14144 Y73301	Birth Transfer Transfer Death	Captive Born	Anneline	00-0610-ECCE
					[Death by: Unknown means]						
4494	F	10 Sep 2001	3815	3950	HOEDSPRUI FERNDALE OMAHA ASHLANDNE	10 Sep 2001 ~ 2 Dec 2003 3 Dec 2003 9 Aug 2012	A2M138 NONE 14143 14143	Birth Transfer Transfer Transfer	Captive Born	TEAR MARK	000610EF04
4495	M	16 Sep 2001	3088	3662	OUDTSHORN LUANZHEN	16 Sep 2001 22 Sep 2005 28 Feb 2008	838	Birth Transfer Death	Captive Born	BAILY	00 06 11 F78C
					[Death by: Unknown means]						
4496	M	16 Sep 2001	3088	3662	OUDTSHORN PHILADELP WILDS	16 Sep 2001 2 Apr 2003 5 Jun 2012 23 May 2013	839 104112 112053	Birth Transfer Transfer Death	Captive Born	MICAH	00-0612-692F
					[Death by: Other/Unknown Unknown Digestive New growths/cancer Necropsy not received]						
4497	M	16 Sep 2001	3088	3662	OUDTSHORN PHILADELP WILDS	16 Sep 2001 2 Apr 2003 5 Jun 2012	840 104113 112054	Birth Transfer Transfer	Captive Born	Spidi	00-0611-F9F7
4498	M	16 Sep 2001	3088	3662	OUDTSHORN PHILADELP WILDS	16 Sep 2001 2 Apr 2003 5 Jun 2012	841 104114 112055	Birth Transfer Transfer	Captive Born	RASI	00-0612-62E0

Complete Studbook as of December 2013

Stud#	Sex	Birth Date	Sire	Dam	Location	Date	LocalID	Event	Birth Origin	Name	Transponder
						30 Jun 2013		Death			
					[Death by: Unknown means]						
4499	M	~ Oct 2001	WILD	WILD	SOMALIA	~ Oct 2001	NONE	Capture	Wild Born	SANGOMA	00-060D-58FE
					SHARJAHBR	17 Nov 2001	AJ037	Transfer			
						3 Mar 2002		Death			
					[Death by: Euthanasia (medical) Unknown Unknown (after necropsy)]						
4500	M	~ Oct 2001	WILD	WILD	SOMALIA	~ 1 Oct 2001	NONE	Capture	Wild Born	TOKALOSH	00-060D-87D0
					SHARJAHBR	17 Nov 2001	AJ038	Transfer			
						16 Mar 2011		Death			
					[Death by: Euthanasia (medical) Mounted or Preserved: UNKNOWN Urinary Metabolism Necropsy not received]						
4501	M	~ Oct 2001	WILD	WILD	SOMALIA	~ 1 Oct 2001	NONE	Capture	Wild Born	SKEBENGA	00-060D-8754
					SHARJAHBR	17 Nov 2001	AJ039	Transfer			
4502	F	8 Oct 2001	2378	UNK	HOEDSPRUI	8 Oct 2001		Birth	Captive Born	Kurin	00-0658-4853T
					SUSONO	5 Jun 2005	FS11	Transfer			
					TOKYOTAMA	11 Sep 2007	5589	Transfer			
					SUSONO	23 Jun 2008	FS11	Transfer			
4503	F	10 Oct 2001	2552	2963	HOEDSPRUI	10 Oct 2001		Birth	Captive Born	CASSIN	00-0659-0B00T
					SUSONO	5 Jun 2005	FS12	Transfer			
4504	M	17 Oct 2001	3839	3834	OUDTSHORN	17 Oct 2001	842	Birth	Captive Born	BLAINE	0006396800
					ORANA	19 Nov 2008	200849	Transfer			
						31 Dec 2012		Death			
					[Death by: Euthanasia (medical) Bury Unknown (after necropsy) Necropsy not received]						
4505	F	17 Oct 2001	3839	3834	OUDTSHORN	17 Oct 2001	843	Birth	Captive Born	BIANCA	0006389FBE
						~22 Jun 2009		Death			
					[Death by: Other/Unknown Bury Urinary Unknown after necropsy]						
4506	F	17 Oct 2001	3839	3834	OUDTSHORN	17 Oct 2001	844	Birth	Captive Born	BABS	
						9 Aug 2006		Death			
					[Death by: Unknown means]						
4507	M	17 Oct 2001	3154	3286	PEAUGRES	17 Oct 2001	655	Birth	Captive Born		
						22 Oct 2001		Death			
					[Death by: Other/Unknown Incinerate Unknown (after necropsy)]						

Complete Studbook as of December 2013

Stud#	Sex	Birth Date	Sire	Dam	Location	Date	LocalID	Event	Birth Origin	Name	Transponder
4508	M	17 Oct 2001	3154	3286	PEAUGRES	17 Oct 2001 1 Mar 2002	656	Birth Death	Captive Born		
						[Death by: Euthanasia (medical) Unknown Unknown (after necropsy)]					
4509	M	17 Oct 2001	3154	3286	PEAUGRES	17 Oct 2001 17 Dec 2001	657	Birth Death	Captive Born		
						[Death by: Other/Unknown Incinerate Unknown (after necropsy)]					
4510	M	17 Oct 2001	3154	3286	PEAUGRES	17 Oct 2001 18 Dec 2001	658	Birth Death	Captive Born		
						[Death by: Other/Unknown Incinerate Unknown (after necropsy)]					
4511	M	17 Oct 2001	3154	3286	PEAUGRES	17 Oct 2001 22 Dec 2001	659	Birth Death	Captive Born		
						[Death by: Other/Unknown Incinerate Unknown (after necropsy)]					
4512	F	17 Oct 2001	3154	3286	PEAUGRES	17 Oct 2001 1 Feb 2002	660	Birth Death	Captive Born		
						[Death by: Euthanasia (medical) Unknown Unknown (after necropsy)]					
4513	F	17 Oct 2001	3154	3286	PEAUGRES	17 Oct 2001 1 Mar 2002	661	Birth Death	Captive Born		
						[Death by: Euthanasia (medical) Unknown Unknown (after necropsy)]					
4514	F	21 Oct 2001	3901	3920	HANNOVER HODENHAGN LA LAJITA	21 Oct 2001 17 Mar 2003 10 Mar 2008	V643	Birth Transfer Transfer	Captive Born	Kamanja	96800000121877
4515	F	21 Oct 2001	3901	3920	HANNOVER LODZ	21 Oct 2001 21 Jan 2002 3 Apr 2003	V646 V646 8799	Birth Transfer Transfer	Captive Born	DIONE	96800000117379
4516	M	21 Oct 2001	3901	3920	HANNOVER LISBON	21 Oct 2001 21 Jan 2002 18 Mar 2003 5 Nov 2010	V644 V644 8532	Birth Transfer Transfer Death	Captive Born	SHARI	96800000002813
						[Death by: Unknown means]					
4517	M	21 Oct 2001	3901	3920	HANNOVER HODENHAGN	21 Oct 2001 17 Mar 2003 2 Apr 2011	V645	Birth Transfer Death	Captive Born	NELSON	968000005190006

Complete Studbook as of December 2013

Stud#	Sex	Birth Date	Sire	Dam	Location	Date	LocalID	Event	Birth Origin	Name	Transponder
[Death by: Infection associated Unknown Respiratory New growths/cancer Necropsy not received]											
4518	F	21 Oct 2001	3901	3920	HANNOVER HODENHAGN	21 Oct 2001 17 Mar 2003 24 Nov 2012	V647	Birth Transfer Death	Captive Born	White Lady	96800000042179
[Death by: Infection associated Unknown Urinary Unknown after necropsy Necropsy not received]											
4519	M	30 Oct 2001	4408	4391	MAKTOUM	30 Oct 2001 1 Feb 2002	A00147	Birth Death	Captive Born		
[Death by: Infection associated Incinerate Generalized Viral]											
4520	F	30 Oct 2001	4408	4391	MAKTOUM	30 Oct 2001 1 Feb 2002	A00148	Birth Death	Captive Born		
[Death by: Infection associated Incinerate Generalized Viral]											
4521	F	30 Oct 2001	4408	4391	MAKTOUM	30 Oct 2001 5 Nov 2001	A00149	Birth Death	Captive Born		
[Death by: Infection associated Given to an institution: DUBAI CVL Respiratory Bacterial]											
4522	M	16 Nov 2001	3005	1577	HOEDSPRUI PRETORIA SURABAYA	16 Nov 2001 7 Mar 2006 8 Mar 2006 ~ 2008	_____	Birth Transfer Transfer Death	Captive Born	SPOTTIE	000611956FT
[Death by: Injury from predator Unknown Generalized Trauma]											
4523	M	16 Nov 2001	3005	1577	HOEDSPRUI ENTABENI	16 Nov 2001 5 Jul 2002	_____	Birth lft	Captive Born		
4524	F	16 Nov 2001	3005	1577	HOEDSPRUI ENTABENI	16 Nov 2001 5 Jul 2002	_____	Birth lft	Captive Born		
4525	M	24 Nov 2001	2422	3415	SD-WAP SANDIEGOZ SD-WAP	24 Nov 2001 4 Dec 2001 30 May 2002 12 Jul 2012	601540 601540 601540	Birth Transfer Transfer Death	Captive Born	MAJANI	00061B1409
[Death by: Other/Unknown Unknown Digestive New growths/cancer Necropsy not received]											
4526	F	24 Nov 2001	2422	3415	SD-WAP SANDIEGOZ	24 Nov 2001 4 Dec 2001	601541 601541	Birth Transfer	Captive Born	KUBALI	00061B08E4
4527	F	24 Nov 2001	2422	3415	SD-WAP	24 Nov 2001	601542	Birth	Captive Born		

Complete Studbook as of December 2013

Stud#	Sex	Birth Date	Sire	Dam	Location	Date	LocalID	Event	Birth Origin	Name	Transponder
						4 Dec 2001		Death			
						[Death by: Euthanasia (medical) Unknown Unknown (after necropsy)		Genetic/Prenatal]			
4528	M	~ Jan 2001	WILD	WILD	S.AFRICA	15 Jun 2001	NONE	Capture	Wild Born	HOWARD	00061229B6T
					PRET DW	15 Jun 2001	D93069	Transfer			
					JUBATUS	~ Sep 2002		ltf			
4529	F	1 Jan 2001	WILD	WILD	S.AFRICA	~ Jun 2001	NONE	Capture	Wild Born	FA425	
					PRET DW	18 Jun 2001	D93070	Transfer			
						2 Aug 2012		Death			
						[Death by: Unknown means]					
4530	M	1 May 2001	WILD	WILD	S.AFRICA	????	NONE	Capture	Wild Born	MB415	000611AA3AT
					PRET DW	10 Aug 2001	D93061	Transfer			
						19 Apr 2011		Death			
						[Death by: Unknown means]					
4531	M	21 Jul 2001	3287	3687	PRET DW	21 Jul 2001	D93065	Birth	Captive Born	ENJU	
					TOKYOTAMA	3 Mar 2004	4357	Transfer			
					MITO CHO	10 Mar 2010		Transfer			
						30 Jan 2011		Death			
						[Death by: Infection associated Unknown Urinary Unknown after necropsy]					
4532	F	21 Jul 2001	3287	3687	PRET DW	21 Jul 2001	D93066	Birth	Captive Born	CRUELLA	00-0612-7827
					COLUMBUS	24 Sep 2003	203098	Transfer			
					CINCINNAT	26 Sep 2003	103115	Transfer			
					COLUMBUS	14 Dec 2006	203098	Transfer			
					WILDS	3 Jul 2007	107053	Transfer			
					CINCINNAT	10 May 2010	103115	Transfer			
						16 Mar 2011		Death			
						[Death by: Unknown means]					
4536	F	1 Sep 2001	3420	3586	PRET DW	1 Sep 2001	D93062	Birth	Captive Born	FA417	
						27 Sep 2001		Death			
						[Death by: Infection associated Unknown Unknown (after necropsy)]					
4538	F	1 Sep 2001	3420	3586	PRET DW	1 Sep 2001	D93064	Birth	Captive Born	FA419	
						23 Mar 2013		Death			
						[Death by: Euthanasia (medical) Unknown Generalized Unknown after necropsy Necropsy not received]					
4539	M	~ Jan 1988	WILD	WILD	SOMALIA	~ Jan 1989	NONE	Capture	Wild Born	Small Tame m	

Complete Studbook as of December 2013

Stud#	Sex	Birth Date	Sire	Dam	Location	Date	LocalID	Event	Birth Origin	Name	Transponder
					MAKTOUM RIYADH	~ Jun 1989 8 Dec 2003	96M018	Transfer ltf			
4540	M	21 Sep 1994	2191	1893	FOTA	21 Sep 1994 24 Jan 1995	976	Birth Death	Captive Born	FWP 130	00-0133-11437
											[Death by: Infection associated Incinerate Digestive Bacterial]
4541	M	18 Oct 1995	UNK	1893	FOTA	18 Oct 1995 18 Oct 1995	1147	Birth Death	Captive Born	FWP 142	
											[Death by: Stillbirth Bury No necropsy planned]
4542	M	18 Oct 1995	UNK	1893	FOTA	18 Oct 1995 12 Dec 1995	1150	Birth Death	Captive Born	FWP 145	"SEA
											[Death by: Environ/Behav conditions Unknown Unknown (after necropsy)]
4543	F	18 Oct 1995	UNK	1893	FOTA	18 Oct 1995 19 Oct 1995	1149	Birth Death	Captive Born	FWP 144	
											[Death by: Environ/Behav conditions Bury No necropsy planned]
4544	M	12 Feb 1996	3154	1893	FOTA	12 Feb 1996 17 Mar 1996	1179	Birth Death	Captive Born	FWP 147	
											[Death by: Infection associated Unknown Necropsy planned later Bacterial]
4545	F	12 Feb 1996	3154	1893	FOTA	12 Feb 1996 21 Mar 1996	1180	Birth Death	Captive Born	FWP 148	
											[Death by: Infection associated Unknown Necropsy planned later Bacterial]
4546	M	12 Feb 1996	3154	1893	FOTA	12 Feb 1996 22 Mar 1996	1181	Birth Death	Captive Born	FWP 149	
											[Death by: Euthanasia (medical) Unknown Necropsy planned later Bacterial]
4547	F	12 Feb 1996	3154	1893	FOTA	12 Feb 1996 22 Mar 1996	1182	Birth Death	Captive Born	FWP 150	
											[Death by: Euthanasia (medical) Unknown Necropsy planned later Bacterial]
4548	?	31 Jan 1997	3049	2562	FOTA	31 Jan 1997 31 Jan 1997	1247	Birth Death	Captive Born	FWP 152	
											[Death by: Stillbirth Unknown No necropsy planned]
4549	?	31 Jan 1997	3049	2562	FOTA	31 Jan 1997 3 Feb 1997	1248	Birth Death	Captive Born	FWP153	

Complete Studbook as of December 2013

Stud#	Sex	Birth Date	Sire	Dam	Location	Date	LocalID	Event	Birth Origin	Name	Transponder
								[Death by: Stranded Unknown No necropsy planned]			
4550	M	31 Jan 1997	3049	2562	FOTA	31 Jan 1997 12 Feb 1997	1249	Birth Death	Captive Born	FWP154	
								[Death by: Other/Unknown Unknown Necropsy planned later]			
4551	F	13 May 1997	2191	2728	FOTA	13 May 1997 19 May 1997	1274	Birth Death	Captive Born	FWP 156	
								[Death by: Other/Unknown Unknown Necropsy planned later]			
4552	F	13 May 1997	2191	2728	FOTA	13 May 1997 14 Aug 1997	1275	Birth Death	Captive Born	FWP 157	
								[Death by: Euthanasia (medical) Unknown Necropsy planned later]			
4553	F	13 May 1997	2191	2728	FOTA	13 May 1997 6 Nov 1997	1276	Birth Death	Captive Born	FWP 158	
								[Death by: Infection associated Incinerate Nervous Viral]			
4554	M	13 May 1997	2191	2728	FOTA	13 May 1997 16 May 1997	1273	Birth Death	Captive Born	FWP 155	
								[Death by: Other/Unknown Unknown Necropsy planned later]			
4555	M	25 May 1997	3049	2562	FOTA	25 May 1997 25 May 1997	1280	Birth Death	Captive Born	FWP 160	
								[Death by: Stillbirth Unknown Necropsy planned later]			
4556	?	20 Oct 1999	UNK	UNK	FOSSILRIM	20 Oct 1999 20 Oct 1999	1105	Birth Death	Captive Born		
								[Death by: Unknown means]			
4557	M	8 Dec 1999	UNK	3054	FOTA	8 Dec 1999 9 Dec 1999		Birth Death	Captive Born	FWP 174	
								[Death by: Other/Unknown Incinerate Necropsy planned later]			
4558	F	12 Feb 2000	UNK	3902	WARSAW	12 Feb 2000 13 Feb 2000	20/00	Birth Death	Captive Born		
								[Death by: Other/Unknown Bury Unknown (after necropsy)]			
4559	F	19 Apr 2000	2897	3306	PHOENIX FOSSILRIM	19 Apr 2000 9 Nov 2000	9129 1111	Birth Transfer	Captive Born	SUNSHINE	034-591-850

Complete Studbook as of December 2013

Stud#	Sex	Birth Date	Sire	Dam	Location	Date	LocalID	Event	Birth Origin	Name	Transponder
4560	F	15 Apr 1999	3179	2548	OLMENSE	15 Apr 1999 17 Mar 2008	0Z0107	Birth Death	Captive Born	ANOUSHKA	405539392F
											[Death by: Unknown means]
4561	F	15 Apr 1999	3179	2548	OLMENSE	15 Apr 1999 10 Feb 2011	0Z0110	Birth Death	Captive Born	AIDA	056098101005763
											[Death by: Unknown means]
4562	M	17 Apr 2001	3179	2548	OLMENSE CZECH REP	17 Apr 2001 12 Jun 2001	0Z0111	Birth lft	Captive Born	JUUL	056098101057276
4563	M	17 Apr 2001	3179	2548	OLMENSE STROEHEN	17 Apr 2001 ~ Jul 2001	0Z0112	Birth lft	Captive Born	BONGO	056098101089345
4564	M	17 Apr 2001	3179	2548	OLMENSE STROEHEN	17 Apr 2001 ~ Jul 2001	0Z0113	Birth lft	Captive Born	KANYO	056098101089223
4565	F	17 Apr 2001	3179	2548	OLMENSE NADERMANN OLMENSE	17 Apr 2001 24 Apr 2008 25 May 2008	0Z0114	Birth Transfer Death	Captive Born	CHINOUK	
											[Death by: Injury from exhibit mate Unknown Unknown (after necropsy)]
4566	F	8 Sep 2000	1774	2233	FOSSILRIM	8 Sep 2000 3 Jan 2012	1110	Birth Death	Captive Born	SAPPHIRE	
											[Death by: Euthanasia (medical) Bury Generalized Unknown after necropsy]
4567	M	19 Apr 2000	2897	3306	PHOENIX BALTIMORE COLUMBUS DICKERSON FOSSILRIM	19 Apr 2000 ~ Jan 2001 5 Apr 2001 23 May 2002 23 May 2003 29 Oct 2003 6 Apr 2011	9128 9128 1086 202024 5645 1125	Birth Transfer Transfer Transfer Transfer Death	Captive Born	MUKAI	034-572-529
											[Death by: Euthanasia (medical) Unknown Generalized Unknown after necropsy Necropsy not received]
4568	F	19 Apr 2000	2897	3306	PHOENIX NZP-WASH NZP-CRC NZP-WASH NZP-CRC NZP-WASH	19 Apr 2000 19 May 2004 25 Sep 2007 4 Dec 2008 1 Aug 2011 19 Oct 2011	9130 113904 113904 113904 113904 113904	Birth Transfer Transfer Transfer Transfer Transfer	Captive Born	Tumai	4B0B262C69

Complete Studbook as of December 2013

Stud#	Sex	Birth Date	Sire	Dam	Location	Date	LocalID	Event	Birth Origin	Name	Transponder
						19 Jul 2013		Death			
						[Death by: Other/Unknown Unknown Respiratory New growths/cancer Necropsy not received]					
4569	F	19 Apr 2000	2897	3306	PHOENIX BALTIMORE	19 Apr 2000 5 May 2004	9131 4469	Birth Transfer	Captive Born	ALIX	034-568-301
4570	M	29 May 2001	3165	3790	ROCKTON PRIVATE	29 May 2001 24 Apr 2003	A1B031 NONE	Birth ltf	Captive Born	KHYBER	
4571	M	29 May 2001	3165	3790	ROCKTON	29 May 2001 29 May 2001	A1B029	Birth Death	Captive Born		
						[Death by: Environ/Behav conditions Bury No necropsy planned]					
4572	F	29 May 2001	3165	3790	ROCKTON	29 May 2001 29 May 2001	A1B028	Birth Death	Captive Born		
						[Death by: Environ/Behav conditions Bury No necropsy planned]					
4573	F	29 May 2001	3165	3790	ROCKTON	29 May 2001	A1B030	Birth ltf	Captive Born	MARIKELE	
4574	M	17 Sep 2001	3165	3437	ROCKTON PRIVATE	17 Sep 2001 24 Apr 2003	A1B060 NONE	Birth ltf	Captive Born		
4575	M	17 Sep 2001	3165	3437	ROCKTON PRIVATE	17 Sep 2001 24 Apr 2003	A1B059 NONE	Birth ltf	Captive Born		
4576	M	17 Sep 2001	3165	3437	ROCKTON	17 Sep 2001	A1B061	Birth	Captive Born		
4577	M	17 Sep 2001	3165	3437	ROCKTON PRIVATE	17 Sep 2001 24 Apr 2003	A1B062 NONE	Birth ltf	Captive Born		
4578	F	17 Sep 2001	3165	3437	ROCKTON PRIVATE	17 Sep 2001 24 Apr 2003	A1B058 NONE	Birth ltf	Captive Born		
4579	F	~ 1896	WILD	WILD	AFRICAN KOLN	~ 1897 24 Jun 1898 30 Sep 1904	NONE	Capture Transfer Death	Wild Born		
						[Death by: Unknown means]					
4580	M	~ 1896	WILD	WILD	AFRICAN KOLN	~ 1897 24 Jun 1898 22 Jun 1904	NONE	Capture Transfer Death	Wild Born		

Complete Studbook as of December 2013

Stud#	Sex	Birth Date	Sire	Dam	Location	Date	LocalID	Event	Birth Origin	Name	Transponder
[Death by: Unknown means]											
4581	F	~ 1897	WILD	WILD	SOMALIA BERLINZ00	~ 1898 18 Mar 1899 1 Jan 1901	NONE	Capture Transfer Death	Wild Born		
[Death by: Unknown means]											
4582	F	~ 1897	WILD	WILD	AFRICAN ROTTERDAM	~ 1898 1 May 1899 7 Oct 1906	NONE	Capture Transfer Death	Wild Born		
[Death by: Unknown means]											
4583	?	~ 1898	WILD	WILD	S.AFRICA BERLINZ00	~ 1899 24 Jul 1900 ~ 1904	NONE	Capture Transfer Death	Wild Born		
[Death by: Unknown means]											
4584	F	~ 1899	WILD	WILD	SENEGAL BERLINZ00	~ 1900 2 Mar 1901 ~ 1902	NONE	Capture Transfer Death	Wild Born		
[Death by: Unknown means]											
4585	M	~ 1900	WILD	WILD	AFRICAN VIENNA	~ 1901 15 May 1902 ~ 1905	NONE	Capture Transfer Death	Wild Born		
[Death by: Unknown means]											
4586	F	~ 1900	WILD	WILD	AFRICAN VIENNA	~ 1901 15 May 1902 ~ 1902	NONE	Capture Transfer Death	Wild Born		
[Death by: Unknown means]											
4587	F	~ 1900	WILD	WILD	AFRICAN VIENNA	~ 1901 15 May 1902 ~ 1903	NONE	Capture Transfer Death	Wild Born		
[Death by: Unknown means]											
4588	M	~ 1900	WILD	WILD	AFRICAN VIENNA	~ 1901 15 May 1902 ~ 1910	NONE	Capture Transfer Death	Wild Born		
[Death by: Unknown means]											

Complete Studbook as of December 2013

Stud#	Sex	Birth Date	Sire	Dam	Location	Date	LocalID	Event	Birth Origin	Name	Transponder
4589	F	~ 1900	WILD	WILD	AFRICAN VIENNA	~ 1901 15 May 1902 ~ 1911	NONE	Capture Transfer Death	Wild Born		
											[Death by: Unknown means]
4590	F	~ 1900	WILD	WILD	AFRICAN VIENNA	~ 1901 15 May 1902 1 Aug 1913	NONE	Capture Transfer Death	Wild Born		
											[Death by: Unknown means]
4591	?	~ 1900	WILD	WILD	AFRICAN NY BRONX	~ 1901 17 Oct 1902 24 Mar 1903	NONE 021949	Capture Transfer Death	Wild Born		
											[Death by: Unknown means]
4592	F	~ 1901	WILD	WILD	SOMALIA BERLINZ00	~ 1902 4 Mar 1903 ~ 1909	NONE	Capture Transfer Death	Wild Born		
											[Death by: Unknown means]
4593	F	~ 1902	WILD	WILD	AFRICAN NY BRONX	~ 1903 9 Mar 1904 28 Aug 1905	NONE 041951	Capture Transfer Death	Wild Born		
											[Death by: Unknown means]
4594	M	~ 1902	WILD	WILD	AFRICAN NY BRONX	~ 1903 9 Mar 1904 6 Sep 1905	NONE 041950	Capture Transfer Death	Wild Born		
											[Death by: Unknown means]
4595	M	~ 1904	WILD	WILD	SENEGAL BERLINZ00	~ 1905 24 Nov 1906 ~ 1913	NONE	Capture Transfer Death	Wild Born		
											[Death by: Unknown means]
4596	M	~ 1905	WILD	WILD	CHAD BERLINZ00	~ 1906 24 Aug 1907 ~ 1912	NONE	Capture Transfer Death	Wild Born		
											[Death by: Unknown means]
4597	M	~ 1908	WILD	WILD	AFRICAN	~ 1909	NONE	Capture	Wild Born		

Complete Studbook as of December 2013

Stud#	Sex	Birth Date	Sire	Dam	Location	Date	LocalID	Event	Birth Origin	Name	Transponder
					BASEL	1 Aug 1910		Transfer			
						5 Feb 1912		Death			
					[Death by: Unknown means]						
4598	M	~ 1909	WILD	WILD	AFRICAN NY BRONX	~ 1911 18 May 1912	NONE 121952	Capture Transfer	Wild Born		
						8 Jun 1915		Death			
					[Death by: Unknown means]						
4599	M	~ 1910	WILD	WILD	NAMIBIA BERLINZOO	~ 1911 27 May 1912	NONE	Capture Transfer	Wild Born		
						~ 1920		Death			
					[Death by: Unknown means]						
4600	M	~ 1911	WILD	WILD	AFRICAN CAIRO ZOO NZP-WASH	~ 1912 ~ 1913 8 Aug 1913	NONE NONE 8605	Capture Transfer Transfer	Wild Born		
						6 Sep 1925		Death			
					[Death by: Unknown means]						
4601	F	~ 1911	WILD	WILD	AFRICAN CAIRO ZOO NZP-WASH	~ 1912 ~ 1913 8 Aug 1913	NONE NONE 8606	Capture Transfer Transfer	Wild Born		
						17 May 1927		Death			
					[Death by: Unknown means]						
4602	M	~ 1911	WILD	WILD	AFRICAN CHICAGOLP	~ 1912 14 Oct 1913	NONE	Capture Transfer	Wild Born		
						19 Feb 1916		Death			
					[Death by: Unknown means]						
4603	F	~ 1911	WILD	WILD	AFRICAN CHICAGOLP	~ 1912 14 Oct 1913	NONE	Capture Transfer	Wild Born		
						20 Mar 1917		Death			
					[Death by: Unknown means]						
4604	M	~ 1914	WILD	WILD	AFRICAN ROTTERDAM	~ 1915 15 Mar 1916	NONE	Capture Transfer	Wild Born		
						30 Apr 1916		Death			
					[Death by: Unknown means]						

Complete Studbook as of December 2013

Stud#	Sex	Birth Date	Sire	Dam	Location	Date	LocalID	Event	Birth Origin	Name	Transponder
4605	?	~ 1918	WILD	WILD	AFRICAN NY BRONX	~ 1919 8 Aug 1920 30 Mar 1930	NONE 291955	Capture Transfer Death	Wild Born		
										[Death by: Other/Unknown Given to an institution: AMERICAN MUSEUM OF NATURAL HISTORY gift of S.Lejendre No necropsy planned]	
4606	M	~ 1922	WILD	WILD	AFRICAN BASEL	~ 1923 13 May 1924 22 May 1925	NONE	Capture Transfer Death	Wild Born		
											[Death by: Unknown means]
4607	F	~ 1922	WILD	WILD	AFRICAN BASEL	~ 1923 13 May 1924 13 May 1924	NONE	Capture Transfer Death	Wild Born		
											[Death by: Unknown means]
4608	F	~ 1923	WILD	WILD	SYRIA BERLINZOO	~ 1924 7 May 1925 8 May 1934	NONE	Capture Transfer Death	Wild Born		
											[Death by: Unknown means]
4609	?	~ 1924	WILD	WILD	AFRICAN NY BRONX	~ 1925 1 Sep 1926 20 Nov 1926	NONE 261954	Capture Transfer Death	Wild Born		
											[Death by: Environ/Behav conditions Unknown Musculoskeletal Unknown after necropsy]
4610	F	~ 1924	WILD	WILD	AFRICAN NY BRONX	~ 1925 21 Sep 1926 20 Mar 1927	NONE 261953	Capture Transfer Death	Wild Born		
											[Death by: Environ/Behav conditions Unknown Unknown (after necropsy)]
4611	M	~ 1924	WILD	WILD	AFRICAN ST LOUIS	~ 1925 19 May 1926 29 Mar 1938	NONE	Capture Transfer Death	Wild Born		
											[Death by: Euthanasia (medical) Unknown No necropsy planned]
4612	M	~ 1924	WILD	WILD	AFRICAN ST LOUIS	~ 1925 19 May 1926 26 Dec 1937	NONE	Capture Transfer Death	Wild Born		
											[Death by: Euthanasia (medical) Unknown No necropsy planned]

Complete Studbook as of December 2013

Stud#	Sex	Birth Date	Sire	Dam	Location	Date	LocalID	Event	Birth Origin	Name	Transponder
4613	M	~ 1924	WILD	WILD	AFRICAN BERLINZ00	~ 1925 2 Mar 1926 25 Apr 1926	NONE	Capture Transfer Death	Wild Born		
											[Death by: Unknown means]
4614	M	~ 1925	WILD	WILD	AFRICAN CHICAGOLP	~ 1926 19 Jan 1927 21 May 1930	NONE	Capture Transfer Death	Wild Born		
											[Death by: Unknown means]
4615	M	~ 1925	WILD	WILD	AFRICAN BERLINZ00 L RUHE	~ 1926 1 Apr 1927 23 Aug 1932 ~ 1933	NONE	Capture Transfer Transfer Death	Wild Born		
											[Death by: Unknown means]
4616	F	~ 1926	WILD	WILD	AFRICAN NZP-WASH	~ 1926 12 Dec 1928 18 Mar 1935	NONE 12612	Capture Transfer Death	Wild Born		
											[Death by: Unknown means]
4617	F	~ 1926	WILD	WILD	AFRICAN CHICAGOLP	~ 1926 10 Jun 1928 27 Mar 1929	NONE	Capture Transfer Death	Wild Born		
											[Death by: Unknown means]
4618	M	~ 1926	WILD	WILD	SYRIA BERLINZ00	~ 1927 20 May 1928 21 Jun 1928	NONE	Capture Transfer Death	Wild Born		
											[Death by: Unknown means]
4619	F	~ 1926	WILD	WILD	SYRIA BERLINZ00 SINGMIDGT	~ 1927 20 May 1928 19 Oct 1928 ~ 1929	NONE NONE	Capture Transfer Transfer Death	Wild Born		
											[Death by: Unknown means]
4620	F	~ 1928	WILD	WILD	AFRICAN VIENNA	~ 1929 1 Aug 1930 ~ 1931	NONE	Capture Transfer Death	Wild Born		
											[Death by: Unknown means]

Complete Studbook as of December 2013

Stud#	Sex	Birth Date	Sire	Dam	Location	Date	LocalID	Event	Birth Origin	Name	Transponder
4621	M	~ 1928	WILD	WILD	AFRICAN BASEL	~ 1929 14 May 1930 17 Nov 1935	NONE	Capture Transfer Death	Wild Born		
											[Death by: Unknown means]
4622	F	~ 1928	WILD	WILD	KENYA AMSTERDAM	~ 1929 1 Jun 1930 22 Jul 1937	NONE	Capture Transfer Death	Wild Born		
											[Death by: Unknown means]
4623	M	~ 1928	WILD	WILD	KENYA AMSTERDAM	~ 1929 1 Jun 1930 24 Jun 1940	NONE	Capture Transfer Death	Wild Born		
											[Death by: Unknown means]
4624	F	~ 1929	WILD	WILD	NIGERIA LONDON RP	~ 1929 17 Dec 1931 19 Apr 1940	NONE	Capture Transfer Death	Wild Born		
											[Death by: Unknown means]
4625	M	~ 1929	WILD	WILD	KENYA SAN DIEGO	~ 1929 11 Dec 1932 18 May 1933	NONE 018339	Capture Transfer Death	Wild Born		
											[Death by: Infection associated Unknown Digestive Unknown after necropsy]
4626	M	~ 1930	WILD	WILD	AFRICAN NY BRONX	~ 1931 11 Jun 1932 5 Feb 1933	NONE 321956	Capture Transfer Death	Wild Born		
											[Death by: Unknown means]
4627	M	~ 1931	WILD	WILD	AFRICAN PRAHA	~ 1931 4 Oct 1933 14 Aug 1941	NONE	Capture Transfer Death	Wild Born		
											[Death by: Unknown means]
4628	M	~ 1931	WILD	WILD	SYRIA BERLINZOO	~ 1932 ~ 1933 10 Mar 1937	NONE	Capture Transfer Death	Wild Born		
											[Death by: Unknown means]
4629	M	~ 1932	WILD	WILD	AFRICAN	~ 1933	NONE	Capture	Wild Born		

Complete Studbook as of December 2013

Stud#	Sex	Birth Date	Sire	Dam	Location	Date	LocalID	Event	Birth Origin	Name	Transponder
					ST LOUIS	10 Oct 1934		Transfer			
						27 Oct 1941		Death			
					[Death by: Euthanasia (medical) Unknown No necropsy planned]						
4630	F	~ 1932	WILD	WILD	AFRICAN	~ 1933	NONE	Capture	Wild Born		
					ST LOUIS	10 Oct 1934		Transfer			
						27 Oct 1941		Death			
					[Death by: Euthanasia (medical) Unknown Cardiovascular Unknown after necropsy]						
4631	F	~ 1932	WILD	WILD	AFRICAN	~ 1933	NONE	Capture	Wild Born		
					ST LOUIS	10 Oct 1934		Transfer			
						3 Nov 1940		Death			
					[Death by: Environ/Behav conditions Unknown Nervous Unknown after necropsy]						
4632	M	~ 1932	WILD	WILD	TANZANIA	~ 1933	NONE	Capture	Wild Born	Pollux	
					LONDON RP	3 May 1934		Transfer			
					WHIPSNAD	28 Jun 1935	2491	Transfer			
						11 Nov 1942		Death			
					[Death by: Unknown means]						
4633	M	~ 1933	WILD	WILD	E.AFRICA	~ 1934	NONE	Capture	Wild Born		
					NY BRONX	9 Aug 1935	351957	Transfer			
						24 Jan 1937		Death			
					[Death by: Unknown means]						
4634	F	~ 1933	WILD	WILD	AFRICAN	~ 1934	NONE	Capture	Wild Born		
					BERLINZ00	24 Feb 1935		Transfer			
						28 Jun 1937		Death			
					[Death by: Unknown means]						
4635	F	~ 1934	WILD	WILD	AFRICAN	~ 1935	NONE	Capture	Wild Born		
					SYDNEY	30 Jun 1936		Transfer			
						26 Feb 1940		Death			
					[Death by: Unknown means]						
4636	M	~ 1934	WILD	WILD	AFRICAN	~ 1935	NONE	Capture	Wild Born		
					SYDNEY	30 Jun 1936		Transfer			
						7 Aug 1940		Death			
					[Death by: Unknown means]						
4637	M	~ 1934	WILD	WILD	AFRICAN	~ 1935	NONE	Capture	Wild Born		

Complete Studbook as of December 2013

Stud#	Sex	Birth Date	Sire	Dam	Location	Date	LocalID	Event	Birth Origin	Name	Transponder
					BASEL	30 May 1936		Transfer			
						12 Nov 1938		Death			
					[Death by: Unknown means]						
4638	F	~ 1934	WILD	WILD	AFRICAN	~ 1935	NONE	Capture	Wild Born		
					BASEL	30 May 1936	360053	Transfer			
						21 Dec 1944		Death			
					[Death by: Unknown means]						
4639	M	~ 1935	WILD	WILD	AFRICAN	~ 1936	NONE	Capture	Wild Born		
					NY BRONX	2 Aug 1937	351958	Transfer			
						19 Sep 1939		Death			
					[Death by: Unknown means]						
4640	?	~ 1935	WILD	WILD	AFRICAN	~ 1936	NONE	Capture	Wild Born		
					NY BRONX	2 Aug 1937	371959	Transfer			
						19 Sep 1939		Death			
					[Death by: Unknown means]						
4641	M	~ 1935	WILD	WILD	AFRICAN	~ 1936	NONE	Capture	Wild Born		
					BERLINZ00	~ 1937		Transfer			
						27 Nov 1938		Death			
					[Death by: Unknown means]						
4642	M	~ 1936	WILD	WILD	AFRICAN	~ 1937	NONE	Capture	Wild Born		
					NZP-WASH	25 Mar 1938	16378A	Transfer			
						11 Dec 1941		Death			
					[Death by: Unknown means]						
4643	F	~ 1936	WILD	WILD	AFRICAN	~ 1937	NONE	Capture	Wild Born		
					NZP-WASH	25 Mar 1938	16378B	Transfer			
						26 Mar 1947		Death			
					[Death by: Unknown means]						
4644	F	~ 1936	WILD	WILD	AFRICAN	~ 1937	NONE	Capture	Wild Born		
					PARIS Z00	~ 1938	Z36485	Transfer			
					SANDIEGOZ	17 Sep 1938	018326	Transfer			
						20 Sep 1938		Death			
					[Death by: Unknown means]						
4645	M	~ 1936	WILD	WILD	SUDAN	~ Jan 1936	NONE	Capture	Wild Born		

Complete Studbook as of December 2013

Stud#	Sex	Birth Date	Sire	Dam	Location	Date	LocalID	Event	Birth Origin	Name	Transponder
					PARIS ZOO	22 Sep 1936	Z36565	Transfer			
					SANDIEGOZ	17 Sep 1938	018325	Transfer			
						20 Sep 1939		Death			
					[Death by: Unknown means]						
4646	F	~ 1936	WILD	WILD	AFRICAN	~ 1937	NONE	Capture	Wild Born		
					BASEL	7 Dec 1938		Transfer			
						6 Oct 1941		Death			
					[Death by: Unknown means]						
4647	M	~ 1937	WILD	WILD	KENYA	~ 1938	NONE	Capture	Wild Born		
					SANDIEGOZ	~ Oct 1939	018327	Transfer			
						~ 1945		Death			
					[Death by: Unknown means]						
4648	M	~ 1937	WILD	WILD	AFRICAN	~ 1938	NONE	Capture	Wild Born		
					KOBENHAVN	~ 1939		Transfer			
						25 Jan 1953		Death			
					[Death by: Infection associated Unknown Digestive Bacterial]						
4649	F	~ 1937	WILD	WILD	AFRICAN	~ 1938	NONE	Capture	Wild Born		
					KOBENHAVN	~ 1939		Transfer			
						28 Jul 1952		Death			
					[Death by: Unknown means]						
4650	?	~ 1937	WILD	WILD	AFRICAN	~ 1938	NONE	Capture	Wild Born		
					NY BRONX	17 Sep 1939	391960	Transfer			
						4 Nov 1939		Death			
					[Death by: Unknown means]						
4651	?	~ 1938	WILD	WILD	AFRICAN	~ 1939	NONE	Capture	Wild Born		
					NY BRONX	5 Sep 1940	401961	Transfer			
						9 Sep 1940		Death			
					[Death by: Unknown means]						
4652	M	~ 1938	WILD	WILD	AFRICAN	~ 1939	NONE	Capture	Wild Born		
					BERLINZOO	3 Jul 1940		Transfer			
						~ 1946		Death			
					[Death by: Unknown means]						
4653	M	~ 1939	WILD	WILD	AFRICAN	~ 1940	NONE	Capture	Wild Born		

Complete Studbook as of December 2013

Stud#	Sex	Birth Date	Sire	Dam	Location	Date	LocalID	Event	Birth Origin	Name	Transponder
					PITTSBURG	24 May 1941 ~ 1942	_____	Transfer Death			
					[Death by: Unknown means]						
4654	F	~ 1939	WILD	WILD	AFRICAN PITTSBURG	~ 1940 24 May 1941 ~ 1948	NONE _____	Capture Transfer Death	Wild Born		
					[Death by: Injury from predator Unknown Unknown (after necropsy)]						
4655	M	~ 1940	WILD	WILD	AFRICAN ST LOUIS	~ 1941 16 Jun 1942 15 Jan 1957	NONE _____	Capture Transfer Death	Wild Born		
					[Death by: Old age Unknown Generalized Unknown after necropsy]						
4656	M	~ 1944	WILD	WILD	KENYA LONDON RP	~ 1945 18 Oct 1946 11 Aug 1955	NONE _____	Capture Transfer Death	Wild Born		
					[Death by: Unknown means]						
4657	M	~ 1944	WILD	WILD	AFRICAN PITTSBURG	~ 1945 19 Dec 1946 ~ 1960	NONE _____	Capture Transfer Death	Wild Born		
					[Death by: Unknown means]						
4658	?	~ 1945	WILD	WILD	AFRICAN SYDNEY	~ 1946 11 Jan 1947 4 Feb 1947	NONE _____	Capture Transfer Death	Wild Born		
					[Death by: Unknown means]						
4659	?	~ 1945	WILD	WILD	AFRICAN SYDNEY	~ 1946 11 Jan 1947 10 Feb 1947	NONE _____	Capture Transfer Death	Wild Born		
					[Death by: Unknown means]						
4660	?	~ 1945	WILD	WILD	AFRICAN SYDNEY MONARTO	~ 1946 11 Jan 1947 25 Nov 1947 ~ 1950	NONE _____ _____	Capture Transfer Transfer Death	Wild Born		
					[Death by: Unknown means]						
4661	F	~ 1945	WILD	WILD	AFRICAN	~ 1946	NONE	Capture	Wild Born		

Complete Studbook as of December 2013

Stud#	Sex	Birth Date	Sire	Dam	Location	Date	LocalID	Event	Birth Origin	Name	Transponder
					SYDNEY	11 Jan 1947		Transfer			
						28 May 1949		Death			
					[Death by: Unknown means]						
4662	F	~ 1945	WILD	WILD	AFRICAN SYDNEY	~ 1946 10 Jul 1947	NONE	Capture Transfer	Wild Born		
						9 May 1955		Death			
					[Death by: Unknown means]						
4663	?	~ 1945	WILD	WILD	AFRICAN SYDNEY	~ 1946 11 Jan 1947	NONE	Capture Transfer	Wild Born		
						30 Jan 1951		Death			
					[Death by: Unknown means]						
4664	?	~ 1945	WILD	WILD	AFRICAN SYDNEY	~ 1946 10 Jul 1947	NONE	Capture Transfer	Wild Born		
						19 Feb 1958		Death			
					[Death by: Unknown means]						
4665	?	~ 1945	WILD	WILD	AFRICAN SYDNEY	~ 1946 10 Jul 1947	NONE NONE	Capture Transfer	Wild Born		
						3 Jun 1959		Death			
					[Death by: Unknown means]						
4666	?	~ 1945	WILD	WILD	AFRICAN SYDNEY	~ 1946 3 Nov 1947	NONE	Capture Transfer	Wild Born		
						3 Apr 1960		Death			
					[Death by: Unknown means]						
4667	F	~ 1945	WILD	WILD	TANZANIA BASEL	~ 1946 7 Nov 1947	NONE 470055	Capture Transfer	Wild Born		
						5 Dec 1950		Death			
					[Death by: Unknown means]						
4668	M	~ 1945	WILD	WILD	TANZANIA BASEL	~ 1946 13 Jun 1947	NONE 470054	Capture Transfer	Wild Born		
						19 Dec 1948		Death			
					[Death by: Unknown means]						
4669	M	~ 1946	WILD	WILD	TANZANIA SYDNEY	~ 1947 16 Aug 1948	NONE	Capture Transfer	Wild Born		

Complete Studbook as of December 2013

Stud#	Sex	Birth Date	Sire	Dam	Location	Date	LocalID	Event	Birth Origin	Name	Transponder
						26 Jan 1961		Death			
						[Death by: Unknown means]					
4670	F	~ 1946	WILD	WILD	E.AFRICA SANDIEGOZ	~ 1947 19 May 1948 2 Dec 1953	NONE 018332	Capture Transfer Death	Wild Born		
						[Death by: Unknown means]					
4671	M	~ 1946	WILD	WILD	E.AFRICA SANDIEGOZ	~ 1947 19 May 1948 7 Apr 1956	NONE 018331	Capture Transfer Death	Wild Born		
						[Death by: Infection associated Unknown]		Hemic/Lymph New growths/cancer]			
4672	F	~ 1946	WILD	WILD	AFRICAN ANTWERP	~ 1947 11 Sep 1948 28 Apr 1949	NONE 324B	Capture Transfer Death	Wild Born		
						[Death by: Infection associated Unknown]		Digestive Unknown after necropsy]			
4673	M	~ 1946	WILD	WILD	AFRICAN ANTWERP	~ 1947 11 Sep 1948 4 May 1949	NONE	Capture Transfer Death	Wild Born		
						[Death by: Infection associated Unknown]		Digestive Unknown after necropsy]			
4674	M	~ 1947	WILD	WILD	AFRICAN BASEL	~ 1948 4 Jan 1949 20 Dec 1949	NONE 470585	Capture Transfer Death	Wild Born		
						[Death by: Unknown means]					
4675	M	~ 1947	WILD	WILD	AFRICAN LONDON RP ANTWERP	~ 1948 16 Sep 1949 13 Oct 1949 30 Oct 1949	NONE	Capture Transfer Transfer Death	Wild Born		
						[Death by: Unknown means]					
4676	F	~ 1947	WILD	WILD	AFRICAN ROTTERDAM	~ 1948 6 Oct 1949 28 Feb 1950	NONE	Capture Transfer Death	Wild Born		
						[Death by: Unknown means]					
4677	M	~ 1947	WILD	WILD	AFRICAN ROTTERDAM	~ 1948 6 Oct 1949	NONE	Capture Transfer	Wild Born		

Complete Studbook as of December 2013

Stud#	Sex	Birth Date	Sire	Dam	Location	Date	LocalID	Event	Birth Origin	Name	Transponder
						27 Oct 1949		Death			
						[Death by: Unknown means]					
4678	F	~ 1947	WILD	WILD	AFRICAN	~ 1948	NONE	Capture	Wild Born		
					LONDON RP	16 Sep 1949		Transfer			
					ROTTERDAM	5 Oct 1949		Transfer			
						~ 1950		Death			
						[Death by: Unknown means]					
4679	M	~ 1947	WILD	WILD	AFRICAN	~ 1948	NONE	Capture	Wild Born		
					LONDON RP	16 Sep 1949		Transfer			
					ROTTERDAM	5 Oct 1949		Transfer			
						~ 1950		Death			
						[Death by: Unknown means]					
4680	M	~ 1947	WILD	WILD	AFRICAN	~ 1948	NONE	Capture	Wild Born	COBBY-517	
					LONDON RP	~ 1948		Transfer			
					ANTWERP	13 Oct 1949		Transfer			
					LONDON RP	30 Oct 1949		Death			
						[Death by: Infection associated Unknown Respiratory Viral]					
4681	F	~ 1947	WILD	WILD	AFRICAN	~ 1948	NONE	Capture	Wild Born		
					PITTSBURG	19 Dec 1949		Transfer			
						~ 1959		Death			
						[Death by: Unknown means]					
4682	M	~ 1948	WILD	WILD	AFRICAN	~ 1949	NONE	Capture	Wild Born		
					NURNBERG	7 May 1950		Transfer			
						14 May 1962		Death			
						[Death by: Other/Unknown Unknown Generalized Unknown after necropsy]					
4683	F	~ 1948	WILD	WILD	AFRICAN	~ 1949	NONE	Capture	Wild Born		
					NURNBERG	7 May 1950		Transfer			
						25 Jan 1961		Death			
						[Death by: Infection associated Unknown Digestive Unknown after necropsy]					
4684	M	~ 1948	WILD	WILD	KENYA	~ 1949	NONE	Capture	Wild Born		
					MUNICH	11 Oct 1950		Transfer			
						21 Nov 1952		Death			
						[Death by: Unknown means]					

Complete Studbook as of December 2013

Stud#	Sex	Birth Date	Sire	Dam	Location	Date	LocalID	Event	Birth Origin	Name	Transponder
4685	?	~ 1948	WILD	WILD	AFRICAN ZURICH	~ 1949 ~ 1950 30 Oct 1959	NONE	Capture Transfer Death	Wild Born		
					[Death by: Unknown means]						
4686	M	~ 1948	WILD	WILD	W.AFRICA HAMBURG PARIS ZOO	~ 1949 25 May 1950 7 Sep 1950 ~ 1951	NONE NONE Z50407	Capture Transfer Transfer Death	Wild Born		
					[Death by: Unknown means]						
4687	F	~ 1948	WILD	WILD	W.AFRICA HAMBURG PARIS ZOO	~ 1949 25 May 1950 7 Sep 1950 ~ 1951	NONE Z50408	Capture Transfer Transfer Death	Wild Born		
					[Death by: Unknown means]						
4688	M	~ 1948	WILD	WILD	TANZANIA BASEL	~ 1949 18 May 1950 16 Jun 1951	NONE 500586	Capture Transfer Death	Wild Born		
					[Death by: Unknown means]						
4689	M	~ 1949	WILD	WILD	KENYA MUNICH	~ 1950 29 Jul 1951 12 Aug 1953	NONE	Capture Transfer Death	Wild Born		
					[Death by: Unknown means]						
4690	F	~ 1949	WILD	WILD	KENYA MUNICH	~ 1950 29 Jul 1951 2 May 1953	NONE	Capture Transfer Death	Wild Born		
					[Death by: Unknown means]						
4691	M	~ 1949	WILD	WILD	AFRICAN MELBOURNE	~ 1950 ~ 1951 ~ 1963	NONE	Capture Transfer Death	Wild Born		
					[Death by: Infection associated Unknown Hemic/Lymph Unknown after necropsy]						
4692	M	~ 1949	WILD	WILD	AFRICAN PARIS ZOO HAMBURG BERLINZOO	~ 1950 ~ 1950 11 May 1951 11 Jul 1951	NONE NONE NONE	Capture Transfer Transfer Transfer	Wild Born		

Complete Studbook as of December 2013

Stud#	Sex	Birth Date	Sire	Dam	Location	Date	LocalID	Event	Birth Origin	Name	Transponder
						~ 1952		Death			
						[Death by: Unknown means]					
4693	F	~ 1949	WILD	WILD	NAIROBI	~ 1950	NONE	Capture	Wild Born		
					FRANKFURT	8 Oct 1951	25710	Transfer			
						21 Sep 1952		Death			
						[Death by: Environ/Behav conditions	Unknown	Unknown	Unknown (after necropsy)]		
4694	M	~ 1949	WILD	WILD	NAIROBI	~ 1950	NONE	Capture	Wild Born		
					FRANKFURT	10 Sep 1951	25709	Transfer			
						16 Dec 1951		Death			
						[Death by: Infection associated	Unknown	Digestive	Bacterial]		
4695	M	~ 1949	WILD	WILD	AFRICAN	~ 1950	NONE	Capture	Wild Born		
					HONOLULU	15 Dec 1952		Transfer			
						28 Apr 1962		Death			
						[Death by: Unknown means]					
4696 contF		~ 1949	WILD	WILD	AFRICAN	~ 1950	NONE	Capture	Wild Born		
					HONOLULU	15 Dec 1952		Transfer			
						5 Mar 1959		Death			
						[Death by: Unknown means]					
4697	M	~ 1950	WILD	WILD	AFRICAN	~ 1951	NONE	Capture	Wild Born	SEAGS	
					PAIGNTON	14 Jan 1952		Transfer			
						26 Jan 1956		Death			
						[Death by: Environ/Behav conditions	Unknown	Unknown	Unknown (after necropsy)]		
4698	M	~ 1950	WILD	WILD	AFRICAN	~ 1951	NONE	Capture	Wild Born		
					NZP-WASH	8 Jul 1952	22675A	Transfer			
						17 Sep 1966		Death			
						[Death by: Unknown means]					
4699	M	~ 1850	WILD	WILD	AFRICAN	~ 1851	NONE	Capture	Wild Born		
					BERLINZOO	13 Jun 1852		Transfer			
						~ 1858		Death			
						[Death by: Unknown means]					
4700	F	~ 1951	WILD	WILD	AFRICAN	~ 1951	NONE	Capture	Wild Born		
					MELBOURNE	~ 1951		Transfer			
						~ 1964		Death			

Complete Studbook as of December 2013

Stud#	Sex	Birth Date	Sire	Dam	Location	Date	LocalID	Event	Birth Origin	Name	Transponder
4701	F	~ 1950	WILD	WILD	AFRICAN BASEL	~ 1952 15 Aug 1953 28 Oct 1958	NONE 530588	Capture Transfer Death	Wild Born		
4702	F	~ 1950	WILD	WILD	AFRICAN UNKNOWN	~ 1951 ~ 1953	NONE	Capture Death	Wild Born		
4703	F	~ 1951	WILD	WILD	AFRICAN KOBENHAVN	~ 1952 24 Feb 1953 26 Jul 1963	NONE	Capture Transfer Death	Wild Born		
4704	M	~ 1951	WILD	WILD	AFRICAN KOBENHAVN	~ 1952 24 Feb 1953 8 Jun 1962	NONE	Capture Transfer Death	Wild Born		
4705	M	~ 1951	WILD	WILD	AFRICAN RAPERSWIL BASEL	~ 1952 ???? 15 Aug 1953 24 Jun 1957	NONE 530587	Capture Transfer Transfer Death	Wild Born		
4706	M	~ 1952	WILD	WILD	AFRICAN PRAHA	~ 1953 22 Jun 1954 27 Sep 1956	NONE	Capture Transfer Death	Wild Born		
4707	F	~ 1952	WILD	WILD	AFRICAN PRAHA	~ 1953 2 Jun 1954 13 Apr 1956	NONE	Capture Transfer Death	Wild Born		
4708	M	~ 1952	WILD	WILD	AFRICAN MEMPHIS	~ 1953 3 Feb 1954 13 Jul 1963	NONE H0236	Capture Transfer Death	Wild Born	RAJAH	

Complete Studbook as of December 2013

Stud#	Sex	Birth Date	Sire	Dam	Location	Date	LocalID	Event	Birth Origin	Name	Transponder
4709	F	~ 1952	WILD	WILD	AFRICAN FRANKFURT	~ 1953 15 Jun 1954 18 Nov 1954	NONE 25712	Capture Transfer Death	Wild Born		
						[Death by: Infection associated Unknown		Respiratory Bacterial]			
4710	M	~ 1952	WILD	WILD	AFRICAN FRANKFURT	~ 1953 7 May 1953 10 Apr 1955	NONE 25711	Capture Transfer Death	Wild Born	ALI	
						[Death by: Infection associated Unknown		Digestive Bacterial]			
4711	M	~ 1952	WILD	WILD	NAMIBIA FRANKFURT	~ 1953 8 Jul 1955 19 Sep 1959	NONE 25713	Capture Transfer Death	Wild Born		
						[Death by: Other/Unknown Unknown		Hemic/Lymph Unknown after necropsy]			
4712	M	~ 1854	WILD	WILD	W.AFRICA BERLINZOO	~ 1854 24 Jul 1855 2 May 1859	NONE _____	Capture Transfer Death	Wild Born		
						[Death by: Unknown means]					
4713	F	~ 1953	WILD	WILD	AFRICAN CLEVELAND	~ 1954 ~ 1955 21 Mar 1961	NONE _____	Capture Transfer Death	Wild Born		
						[Death by: Unknown means]					
4714	F	~ 1953	WILD	WILD	AFRICAN COLO SPRG	~ 1954 31 Jul 1955 16 Jul 1964	NONE _____	Capture Transfer Death	Wild Born		
						[Death by: Unknown means]					
4715	M	~ 1953	WILD	WILD	AFRICAN COLO SPRG	~ 1954 31 Jul 1955 9 Jul 1965	NONE _____	Capture Transfer Death	Wild Born		
						[Death by: Injury from predator Unknown		Unknown (after necropsy)]			
4716	M	~ 1854	WILD	WILD	W.AFRICA BERLINZOO	~ 1854 24 Jul 1855 20 Feb 1858	NONE _____	Capture Transfer Death	Wild Born		
						[Death by: Unknown means]					
4717	F	~ 1954	WILD	WILD	NAMIBIA	~ 1955	NONE	Capture	Wild Born		

Complete Studbook as of December 2013

Stud#	Sex	Birth Date	Sire	Dam	Location	Date	LocalID	Event	Birth Origin	Name	Transponder
					FRANKFURT	24 May 1956	25714	Transfer			
						19 Sep 1959		Death			
					[Death by: Other/Unknown Unknown Hemic/Lymph Unknown after necropsy]						
4718	F	~ 1954	WILD	WILD	AFRICAN	~ 1955	NONE	Capture	Wild Born		
					ANTWERP	23 Aug 1956	173313	Transfer			
						16 Oct 1963		Death			
					[Death by: Infection associated Unknown Digestive Bacterial]						
4719	F	~ 1954	WILD	WILD	AFRICAN	~ 1955	NONE	Capture	Wild Born		
					ROTTERDAM	12 Jun 1956		Transfer			
						19 Jan 1964		Death			
					[Death by: Unknown means]						
4720	M	~ 1954	WILD	WILD	AFRICAN	~ 1955	NONE	Capture	Wild Born		
					ROTTERDAM	~ 1956		Transfer			
						11 Apr 1967		Death			
					[Death by: Unknown means]						
4721	M	~ 1954	WILD	WILD	AFRICAN	~ 1955	NONE	Capture	Wild Born		
					NY BRONX	25 Feb 1959	591965	Transfer			
						25 Feb 1962		Death			
					[Death by: Unknown means]						
4722	F	~ 1954	WILD	WILD	AFRICAN	~ 1955	NONE	Capture	Wild Born		
					NY BRONX	1 Dec 1956	561964	Transfer			
						18 Aug 1959		Death			
					[Death by: Unknown means]						
4723	M	~ 1954	WILD	WILD	SOMALIA	~ 1955	NONE	Capture	Wild Born		
					NY BRONX	28 Jan 1955	551963	Transfer			
						19 Dec 1958		Death			
					[Death by: Unknown means]						
4724	F	~ 1954	WILD	WILD	SOMALIA	~ 1955	NONE	Capture	Wild Born		
					NY BRONX	28 Jan 1955	551962	Transfer			
						11 Nov 1956		Death			
					[Death by: Unknown means]						
4725	M	~ 1954	WILD	WILD	AFRICAN	~ 1955	NONE	Capture	Wild Born	JARKO	
					ANTWERP	23 Aug 1956	1733A	Transfer			

Complete Studbook as of December 2013

Stud#	Sex	Birth Date	Sire	Dam	Location	Date	LocalID	Event	Birth Origin	Name	Transponder
						23 Aug 1956		Death			
						[Death by: Infection associated Unknown Respiratory Bacterial]					
4726	F	~ 1955	WILD	WILD	AFRICAN COLUMBUS	~ 1956 15 May 1957 16 Apr 1959	NONE	Capture Transfer Death	Wild Born		
						[Death by: Unknown means]					
4727	M	~ 1955	WILD	WILD	AFRICAN COLUMBUS	~ 1956 15 May 1957 15 Apr 1959	NONE	Capture Transfer Death	Wild Born		
						[Death by: Unknown means]					
4728	F	~ 1955	WILD	WILD	AFRICAN PRAHA	~ 1956 6 Dec 1957 7 May 1959	NONE	Capture Transfer Death	Wild Born		
						[Death by: Unknown means]					
4729	F	~ 1955	WILD	WILD	NAMIBIA AMSTERDAM	~ 1956 28 Apr 1957 30 Dec 1959	NONE	Capture Transfer Death	Wild Born		
						[Death by: Unknown means]					
4730	F	~ 1955	WILD	WILD	NAMIBIA KREFELD	~ 1956 24 Oct 1957 12 Mar 1959	NONE	Capture Transfer Death	Wild Born		
						[Death by: Infection associated Unknown Cardiovascular Unknown after necropsy]					
4731	F	~ 1955	WILD	WILD	NAMIBIA KREFELD	~ 1956 24 Oct 1957 24 Oct 1957	NONE	Capture Transfer Death	Wild Born		
						[Death by: Old age Unknown Generalized Unknown after necropsy]					
4732	M	~ 1955	WILD	WILD	SOMALIA L RUHE DETROIT	~ 1956 ~ 1956 15 May 1957 16 May 1961	NONE H00001	Capture Transfer Transfer Death	Wild Born	BAR-BAR	
						[Death by: Injury from exhibit mate Unknown Generalized Trauma]					
4733	M	~ 1955	WILD	WILD	NAMIBIA AMSTERDAM	~ 1956 28 Apr 1957	NONE	Capture Transfer	Wild Born		

Complete Studbook as of December 2013

Stud#	Sex	Birth Date	Sire	Dam	Location	Date	LocalID	Event	Birth Origin	Name	Transponder
						14 May 1963		Death			
						[Death by: Other/Unknown Unknown Digestive Unknown after necropsy]					
4734	F	~ 1956	WILD	WILD	AFRICAN MEMPHIS	~ 1957 4 Aug 1958 7 Dec 1968	NONE H0237	Capture Transfer Death	Wild Born		
						[Death by: Unknown means]					
4735	F	~ 1956	WILD	WILD	SOMALIA SANDIEGOZ	~ 1957 29 Mar 1958 29 Jan 1965	NONE 018334	Capture Transfer Death	Wild Born		
						[Death by: Other/Unknown Unknown Musculoskeletal Unknown after necropsy]					
4736	M	~ 1956	WILD	WILD	SOMALIA SANDIEGOZ	~ 1957 29 Mar 1958 21 Oct 1960	NONE 018333	Capture Transfer Death	Wild Born		
						[Death by: Infection associated Unknown Digestive Unknown after necropsy]					
4737	M	~ 1956	WILD	WILD	AFRICAN FRESNO	~ 1957 6 Jun 1958 18 Dec 1964	NONE 270157	Capture Transfer Death	Wild Born	Onyx	
						[Death by: Unknown means]					
4738	M	~ 1956	WILD	WILD	AFRICAN ST LOUIS	~ 1957 26 Oct 1958 ~ 1959	NONE	Capture Transfer Death	Wild Born	BARNEY	
						[Death by: Unknown means]					
4739	F	~ 1956	WILD	WILD	AFRICAN ST LOUIS	~ 1957 27 Mar 1958 9 May 1968	NONE	Capture Transfer Death	Wild Born		
						[Death by: Infection associated Unknown Hemic/Lymph Unknown after necropsy]					
4740	F	~ Apr 1956	WILD	WILD	SOMALIA WUPPERTAL	2 Feb 1957 14 Jul 1960 31 Oct 1972	NONE 601102	Capture Transfer Death	Wild Born		
						[Death by: Infection associated Unknown Hemic/Lymph Unknown after necropsy]					
4741	M	~ 1956	WILD	WILD	AFRICAN WUPPERTAL	~ 1957 15 Jan 1958 ~ 1960	NONE 581007	Capture Transfer Death	Wild Born		

Complete Studbook as of December 2013

Stud#	Sex	Birth Date	Sire	Dam	Location	Date	LocalID	Event	Birth Origin	Name	Transponder
[Death by: Other/Unknown Unknown Nervous Unknown after necropsy]											
4742	M	~ 1956	WILD	WILD	AFRICAN WUPPERTAL	~ 1957 15 Jan 1958 15 Feb 1960	NONE 581006	Capture Transfer Death	Wild Born		
[Death by: Other/Unknown Unknown Cardiovascular Unknown after necropsy]											
4743	F	~ 1956	WILD	WILD	TANZANIA CATSKILL DETROIT BLOOM	~ 1957 ~ 1957 1 Jan 1958 14 Sep 1964 ~ 1965	NONE H00002	Capture Transfer Transfer Transfer Death	Wild Born	LULAH	
[Death by: Unknown means]											
4744	M	~ 1956	WILD	WILD	AFRICAN ANTWERP	~ 1957 3 Jul 1958 2 May 1962	NONE 2092	Capture Transfer Death	Wild Born		
[Death by: Infection associated Unknown Respiratory Bacterial]											
4745	F	~ 1957	WILD	WILD	AFRICAN ROTTERDAM	~ 1958 7 Jul 1959 4 Nov 1959	NONE	Capture Transfer Death	Wild Born		
[Death by: Unknown means]											
4746	F	~ 1957	WILD	WILD	ETHIOPIA FRANKFURT	~ 1958 16 Oct 1959 12 Nov 1962	NONE 25717	Capture Transfer Death	Wild Born	DIKHILL	
[Death by: Infection associated Unknown Digestive Bacterial]											
4747	M	~ 1957	WILD	WILD	AFRICAN FRANKFURT PARIS ZOO	~ 1958 24 Sep 1959 1 Dec 1970 ~ 1971	NONE 25716 Z70216	Capture Transfer Transfer Death	Wild Born		
[Death by: Unknown means]											
4748	M	~ 1957	WILD	WILD	AFRICAN JACKSONVL	~ 1958 16 Oct 1959 20 Aug 1963	NONE 859096	Capture Transfer Death	Wild Born		
[Death by: Unknown means]											
4749	F	~ 1957	WILD	WILD	AFRICAN	~ 1958	NONE	Capture	Wild Born		

Complete Studbook as of December 2013

Stud#	Sex	Birth Date	Sire	Dam	Location	Date	LocalID	Event	Birth Origin	Name	Transponder
					JACKSONVL	16 Oct 1959 ~ 1962	859097	Transfer Death			
					[Death by: Unknown means]						
4750	F	~ 1957	WILD	WILD	AFRICAN JACKSONVL	~ 1958 21 Oct 1959 26 Oct 1959	NONE 859098	Capture Transfer Death	Wild Born		
					[Death by: Unknown means]						
4751	F	~ 1957	WILD	WILD	AFRICAN FRANKFURT	~ 1958 24 Sep 1959 30 Nov 1962	NONE 25715	Capture Transfer Death	Wild Born		
					[Death by: Infection associated Unknown Digestive Unknown after necropsy]						
4752	F	~ 1957	WILD	WILD	AFRICAN HONOLULU	~ 1958 31 May 1959 12 Apr 1970	NONE	Capture Transfer Death	Wild Born		
					[Death by: Unknown means]						
4753	M	~ 1957	WILD	WILD	AFRICAN FORTWORTH	~ 1958 ~ 1959 12 Nov 1960	NONE M30060	Capture Transfer Death	Wild Born		
					[Death by: Unknown means]						
4754	M	~ 1957	WILD	WILD	NAMIBIA KREFELD	~ 1958 8 Jul 1959 19 Nov 1963	NONE	Capture Transfer Death	Wild Born		
					[Death by: Infection associated Unknown Digestive Unknown after necropsy]						
4755	F	~ 1957	WILD	WILD	AFRICAN HOUSTON	~ 1958 6 Oct 1959 8 Jun 1971	NONE 16110	Capture Transfer Death	Wild Born		
					[Death by: Unknown means]						
4756	M	~ 1958	UNK	UNK	UNKNOWN WUPPERTAL	~ 1958 8 Dec 1960 14 Oct 1969	601138	Birth Transfer Death	Unk BirthType		
					[Death by: Infection associated Unknown Digestive Bacterial]						
4757	M	8 Aug 1958	WILD	WILD	AFRICAN JERSEY	~ 1959 7 Aug 1960	NONE M8	Capture Transfer	Wild Born	PETER	

Complete Studbook as of December 2013

Stud#	Sex	Birth Date	Sire	Dam	Location	Date	LocalID	Event	Birth Origin	Name	Transponder
						6 Feb 1964		Death			
					[Death by: Unknown means]						
4758	M	~ 1958	WILD	WILD	S.AFRICA JOHANSBRG	~ 1959 ~ 1960	NONE	Capture Transfer	Wild Born	TONY	
						6 May 1976		Death			
					[Death by: Infection associated	Unknown		Reproductive	New growths/cancer]		
4759	F	~ 1958	WILD	WILD	AFRICAN FRESNO	~ 1959 10 Jan 1960	NONE	Capture Transfer	Wild Born	Opal	
						5 Mar 1968		Death			
					[Death by: Infection associated	Unknown	Digestive	Bacterial Necropsy not received]			
4760	M	~ 1958	WILD	WILD	AFRICAN LOSANGELE	~ 1959 27 Sep 1960	NONE	Capture Transfer	Wild Born		
						16 Dec 1966		Death			
					[Death by: Unknown means]						
4761	F	~ 1958	WILD	WILD	AFRICAN KREFELD	~ 1959 2 May 1960	NONE	Capture Transfer	Wild Born	DIANA	
						30 Aug 1964		Death			
					[Death by: Unknown means]						
4762	F	~ 1958	WILD	WILD	AFRICAN KREFELD	~ 1959 2 May 1960	NONE	Capture Transfer	Wild Born	DAPHNE	
						7 Jun 1964	H-58	Death			
					[Death by: Unknown means]						
4763	M	~ 1958	WILD	WILD	AFRICAN BASEL KUNZLER	~ 1959 10 Aug 1960	NONE	Capture Transfer	Wild Born		
						29 May 1962	600589	lft			
4764	F	~ 1958	WILD	WILD	AFRICAN ROTTERDAM AMSTERDAM	~ 1959 ~ 1959	NONE	Capture Transfer	Wild Born		
						23 Aug 1960		Transfer			
						19 Jan 1964		Death			
					[Death by: Unknown means]						
4765	F	~ Apr 1959	WILD	WILD	NAMIBIA KREFELD	20 May 1959 8 Jul 1959	NONE	Capture Transfer	Wild Born		
						~ 1960		Death			

Complete Studbook as of December 2013

Stud#	Sex	Birth Date	Sire	Dam	Location	Date	LocalID	Event	Birth Origin	Name	Transponder
[Death by: Unknown means]											
4766	M	~ 1959	WILD	WILD	SOMALIA SAN DIEGOZ	~ 1960 19 Apr 1961 16 Sep 1969	NONE 018336	Capture Transfer Death	Wild Born	DANA	
[Death by: Euthanasia (medical) Unknown No necropsy planned]											
4767	F	~ 1959	WILD	WILD	SOMALIA SAN DIEGOZ	~ 1960 19 Apr 1961 8 Jan 1966	NONE 018335	Capture Transfer Death	Wild Born		
[Death by: Anesth/Restraint assoc Unknown Generalized Unknown after necropsy]											
4768	F	~ 1959	WILD	WILD	NAMIBIA SAN DIEGOZ	~ 1960 28 May 1961 12 Nov 1970	NONE 018341	Capture Transfer Death	Wild Born	SONYA	
[Death by: Unknown means]											
4769	M	~ Aug 1959	WILD	WILD	SOMALIA LONDON RP	~ 1960 29 Sep 1960 29 Apr 1974	NONE	Capture Transfer Death	Wild Born	JUNO	
[Death by: Euthanasia (medical) Unknown No necropsy planned]											
4770	F	~ Aug 1959	WILD	WILD	AFRICAN NY BRONX	~ 1960 10 Oct 1961 9 Oct 1962	NONE 611966	Capture Transfer Death	Wild Born		
[Death by: Unknown means]											
4771	M	~ 1960	WILD	WILD	AFRICAN NY BRONX	~ 1961 6 Jun 1962 22 Jul 1970	NONE 621121	Capture Transfer Death	Wild Born		
[Death by: Environ/Behav conditions Unknown Musculoskeletal Unknown after necropsy]											
4772	F	~ 1960	WILD	WILD	AFRICAN WASS BR C	~ 1961 4 Nov 1962 5 Mar 1970	NONE	Capture Transfer Death	Wild Born		
[Death by: Unknown means]											
4773	F	~ 1960	WILD	WILD	AFRICAN ROTTERDAM	~ 1961 1 May 1962 26 Dec 1964	NONE	Capture Transfer Death	Wild Born		
[Death by: Unknown means]											

Complete Studbook as of December 2013

Stud#	Sex	Birth Date	Sire	Dam	Location	Date	LocalID	Event	Birth Origin	Name	Transponder
4774	F	~ 1960	WILD	WILD	AFRICAN LOSANGELE	~ 1961 21 Mar 1962 22 Apr 1971	NONE	Capture Transfer Death	Wild Born		
											[Death by: Unknown means]
4775	M	~ 1960	WILD	WILD	NAMIBIA NURNBERG	~ 1961 8 May 1962 6 Apr 1973	NONE M00428	Capture Transfer Death	Wild Born		
											[Death by: Euthanasia (medical) Given to an institution: NURNBERG Unknown (after necropsy)]
4776	M	~ 1960	WILD	WILD	AFRICAN PRETORIA	~ 1961 ~ 1962 ~ 1963	NONE	Capture Transfer Death	Wild Born		
											[Death by: Unknown means]
4777	M	~ 1960	WILD	WILD	AFRICAN PRETORIA	~ 1961 ~ 1962 ~ 1963	NONE	Capture Transfer Death	Wild Born		
											[Death by: Unknown means]
4778	F	~ 1960	WILD	WILD	AFRICAN TRIVANDRU	~ 1961 ~ 1962 ~ 1963	NONE	Capture Transfer Death	Wild Born		
											[Death by: Unknown means]
4779	M	~ 1960	WILD	WILD	AFRICAN TRIVANDRU	~ 1961 ~ 1962 ~ 1964	NONE	Capture Transfer Death	Wild Born		
											[Death by: Unknown means]
4780	F	~ 1960	WILD	WILD	AFRICAN PRETORIA	~ 1961 ~ 1962 ~ 1963	NONE	Capture Transfer Death	Wild Born		
											[Death by: Unknown means]
4781	F	~ 1960	WILD	WILD	AFRICAN PRETORIA	~ 1961 ~ 1962 ~ 1963	NONE	Capture Transfer Death	Wild Born		
											[Death by: Unknown means]
4782	F	~ 1960	WILD	WILD	AFRICAN	~ 1961	NONE	Capture	Wild Born		

Complete Studbook as of December 2013

Stud#	Sex	Birth Date	Sire	Dam	Location	Date	LocalID	Event	Birth Origin	Name	Transponder
					PRETORIA	~ 1962		Transfer			
						~ 1963		Death			
					[Death by: Unknown means]						
4783	F	~ 1960	WILD	WILD	AFRICAN PRETORIA	~ 1961	NONE	Capture	Wild Born		
						~ 1962		Transfer			
						~ 1964		Death			
					[Death by: Unknown means]						
4784	F	~ 1960	WILD	WILD	AFRICAN PRETORIA	~ 1961	NONE	Capture	Wild Born		
						~ 1962		Transfer			
						~ 1964		Death			
					[Death by: Unknown means]						
4785	F	~ 1960	WILD	WILD	AFRICAN PRETORIA	~ 1961	NONE	Capture	Wild Born		
						~ 1962		Transfer			
						~ 1964		Death			
					[Death by: Unknown means]						
4786	F	~ 1960	WILD	WILD	AFRICAN PRETORIA	~ 1961	NONE	Capture	Wild Born		
						~ 1962		Transfer			
						~ 1964		Death			
					[Death by: Unknown means]						
4787	F	~ 1960	WILD	WILD	AFRICAN PARIS ZOO	~ 1961	NONE	Capture	Wild Born		
						~ 1962		Transfer			
						~ 1968		Death			
					[Death by: Unknown means]						
4788	F	~ 1960	WILD	WILD	AFRICAN PARIS ZOO	~ 1961	NONE	Capture	Wild Born		
						~ 1962		Transfer			
						~ 1968		Death			
					[Death by: Unknown means]						
4789	F	~ 1960	WILD	WILD	AFRICAN PARIS ZOO	~ 1961	NONE	Capture	Wild Born		
						~ 1962		Transfer			
						~ 1966		Death			
					[Death by: Unknown means]						
4790	F	~ 1960	WILD	WILD	AFRICAN PARIS ZOO	~ 1961	NONE	Capture	Wild Born		
						~ 1962		Transfer			

Complete Studbook as of December 2013

Stud#	Sex	Birth Date	Sire	Dam	Location	Date	LocalID	Event	Birth Origin	Name	Transponder
						~ 1963		Death			
					[Death by: Unknown means]						
4791	M	~ 1960	WILD	WILD	AFRICAN PARIS ZOO	~ 1961 ~ 1962 ~ 1968	NONE	Capture Transfer Death	Wild Born		
					[Death by: Unknown means]						
4792	M	~ 1960	WILD	WILD	AFRICAN MILWAUKEE MADISON DETROIT	~ 1961 5 Oct 1962 ~ 1963 24 May 1973 11 Oct 1973	NONE 167 H00005	Capture Transfer Transfer Death	Wild Born	PETE	
					[Death by: Infection associated	Unknown	Urinary	Unknown after necropsy]			
4793	M	~ 1960	WILD	WILD	AFRICAN LOSANGELE	~ 1961 21 Mar 1962 1 Mar 1966	NONE	Capture Transfer Death	Wild Born		
					[Death by: Unknown means]						
4794	F	~ 1960	WILD	WILD	AFRICAN BASEL	~ 1961 8 May 1962 2 May 1971	NONE 620591	Capture Transfer Death	Wild Born	OKI	
					[Death by: Unknown means]						
4795	F	~ 1960	WILD	WILD	SOMALIA CINCINNAT	~ 1961 9 Jun 1962 18 Dec 1973	NONE M10065	Capture Transfer Death	Wild Born		
					[Death by: Other/Unknown	Unknown	Urinary	Unknown after necropsy]			
4796	M	~ 1960	WILD	WILD	AFRICAN COLO SPRG BUSCH HOU	~ 1961 7 Dec 1962 30 Mar 1967 ~ 1968	NONE	Capture Transfer Transfer Death	Wild Born		
					[Death by: Unknown means]						
4797	M	~ 1960	WILD	WILD	AFRICAN HONOLULU	~ 1961 22 Oct 1962 13 May 1967	NONE	Capture Transfer Death	Wild Born		
					[Death by: Unknown means]						

Complete Studbook as of December 2013

Stud#	Sex	Birth Date	Sire	Dam	Location	Date	LocalID	Event	Birth Origin	Name	Transponder
4798	M	~ 1960	WILD	WILD	AFRICAN KARLSRUHE	~ 1961 16 May 1962 6 Nov 1968	NONE CA6401	Capture Transfer Death	Wild Born		
											[Death by: Unknown means]
4799	M	~ 1960	WILD	WILD	SOMALIA CINCINNAT SOUTHWICK	~ 1961 9 Jun 1962 23 Nov 1971 ~ 1972	NONE M10064 NONE	Capture Transfer Transfer Death	Wild Born		
											[Death by: Unknown means]
4800	F	~ 1960	WILD	WILD	AFRICAN CINCINNAT	~ 1961 6 Mar 1962 4 Jul 1974	NONE	Capture Transfer Death	Wild Born		
											[Death by: Infection associated Unknown Urinary Unknown after necropsy]
4801	F	~ 1960	WILD	WILD	AFRICAN EDINBURGH	~ 1961 11 Jan 1962 19 Nov 1969	NONE 62AA1	Capture Transfer Death	Wild Born	SCRAP	
											[Death by: Self-inflicted injuries Unknown Respiratory Trauma]
4802	M	~ 1960	WILD	WILD	NAMIBIA BASEL	~ 1961 8 May 1962 1 Apr 1968	NONE 620590	Capture Transfer Death	Wild Born	OVI	
											[Death by: Other/Unknown Unknown Respiratory Unknown after necropsy]
4803	F	~ 1961	WILD	WILD	AFRICAN PAIGNTON	~ 1962 2 May 1963 26 Jan 1976	NONE	Capture Transfer Death	Wild Born	PIKEN	
											[Death by: Infection associated Unknown Respiratory Bacterial]
4804	F	~ 1961	WILD	WILD	S.AFRICA PRETORIA JERSEY	~ 1962 ~ 1962 1 Dec 1962 17 Oct 1977	NONE 910467 M9	Capture Transfer Transfer Death	Wild Born	PAULA	
											[Death by: Euthanasia (medical) Incinerate Cardiovascular Metabolism]
4805	M	~ 1959	WILD	WILD	AFRICAN WHIPNADE	~ 1962 30 Sep 1963 23 Mar 1974	NONE 2502	Capture Transfer Death	Wild Born	CHOOE	
											[Death by: Euthanasia (medical) Unknown No necropsy planned]

Complete Studbook as of December 2013

Stud#	Sex	Birth Date	Sire	Dam	Location	Date	LocalID	Event	Birth Origin	Name	Transponder
4806	M	~ 1961	WILD	WILD	NIGERIA LONDON RP	~ 1962 30 Apr 1963 27 Mar 1974	NONE	Capture Transfer Death	Wild Born		
											[Death by: Unknown means]
4807	F	~ 1961	WILD	WILD	AFRICAN COLO SPRG	~ 1962 9 Dec 1963 17 Aug 1967	NONE	Capture Transfer Death	Wild Born		
											[Death by: Unknown means]
4808	F	~ 1961	WILD	WILD	AFRICAN LOSANGELE	~ 1962 25 Mar 1963 1 Oct 1966	NONE	Capture Transfer Death	Wild Born		
											[Death by: Unknown means]
4809	F	~ 1961	UNK	UNK	UNKNOWN SAN ANTON	~ 1961 ~ 1963 27 Mar 1964		Birth Transfer Death	Unk BirthType		
											[Death by: Other/Unknown Unknown Cardiovascular Unknown after necropsy]
4810	M	~ 1961	WILD	WILD	NAMIBIA MILWAUKEE	~ 1962 8 Oct 1962 12 Aug 1966	NONE 168	Capture Transfer Death	Wild Born		
											[Death by: Infection associated Unknown Digestive Unknown after necropsy]
4811	M	~ 1961	WILD	WILD	NAMIBIA MILWAUKEE DETROIT	~ 1962 10 Aug 1962 23 May 1972 ~ 1973	NONE NONE	Capture Transfer Transfer Death	Wild Born	BIG PETE	
											[Death by: Unknown means]
4812	F	~ 1961	WILD	WILD	NAMIBIA MILWAUKEE	~ 1962 8 Oct 1962 20 Feb 1966	NONE 169	Capture Transfer Death	Wild Born		
											[Death by: Infection associated Unknown Digestive Unknown after necropsy]
4813	F	~ 1961	WILD	WILD	AFRICAN MOSCOW	~ 1962 ~ 1963 ~ 1964	NONE	Capture Transfer Death	Wild Born		
											[Death by: Unknown means]

Complete Studbook as of December 2013

Stud#	Sex	Birth Date	Sire	Dam	Location	Date	LocalID	Event	Birth Origin	Name	Transponder
4814	M	~ 1961	WILD	WILD	E.AFRICA CHICAGOLP ST LOUIS	~ 1962 1 May 1963 19 Apr 1974 22 Jan 1975	NONE 385 074000	Capture Transfer Transfer Death	Wild Born	WILLIE	
											[Death by: Euthanasia (medical) Incinerate Generalized Metabolism]
4815	M	~ 1961	WILD	WILD	AFRICAN CHILWORTH DUBLIN	~ 1962 ~ 1962 28 Jul 1963 13 Nov 1970	NONE _____ 63M001	Capture Transfer Transfer Death	Wild Born		
											[Death by: Other/Unknown Given to an institution: ABBOSTOWN No necropsy planned]
4816	F	~ 1961	WILD	WILD	NAMIBIA KOLN	~ 1962 20 Aug 1963 19 Nov 1968	NONE _____ _____	Capture Transfer Death	Wild Born		
											[Death by: Unknown means]
4817	F	~ 1961	WILD	WILD	NAMIBIA KOLN CARACAS	~ 1962 6 May 1963 11 Jul 1963 ~ 1964	NONE _____ _____ _____	Capture Transfer Transfer Death	Wild Born		
											[Death by: Unknown means]
4818	F	~ 1961	WILD	WILD	AFRICAN CHICAGOLP ST LOUIS	~ 1962 1 May 1963 19 Apr 1974 22 Aug 1974	NONE 386 _____	Capture Transfer Transfer Death	Wild Born		
											[Death by: Euthanasia (medical) Unknown No necropsy planned]
4819	F	~ Sep 1962	WILD	WILD	ETHIOPIA HANNOVER FRANKFURT	~ 1963 6 May 1963 15 May 1963 19 Sep 1979	NONE V1192 25718	Capture Transfer Transfer Death	Wild Born	CHITHA	
											[Death by: Unknown means]
4820	F	~ 1962	WILD	WILD	NAMIBIA LAGUNA HI	~ 1963 1 May 1970 ~ 1972	NONE _____ _____	Capture Transfer Death	Wild Born		
											[Death by: Unknown means]
4821	M	~ 1962	WILD	WILD	NAMIBIA	~ 1963	NONE	Capture	Wild Born		

Complete Studbook as of December 2013

Stud#	Sex	Birth Date	Sire	Dam	Location	Date	LocalID	Event	Birth Origin	Name	Transponder
					KREFELD	29 Apr 1964		Transfer			
						27 Dec 1964		Death			
					[Death by: Other/Unknown Unknown Digestive Unknown after necropsy]						
4822	M	~ 1962	WILD	WILD	KENYA	~ 1963	NONE	Capture	Wild Born	EDASHARA	
					WHIPNADE	16 Dec 1964	2505	Transfer			
					LONDON RP	2 Jul 1973		Transfer			
						7 Aug 1978		Death			
					[Death by: Euthanasia (medical) Unknown No necropsy planned]						
4823	F	~ 1962	WILD	WILD	NAMIBIA	~ 1962	NONE	Capture	Wild Born	CHITA	
					NURNBERG	8 May 1962	M00429	Transfer			
						18 Feb 1975		Death			
					[Death by: Infection associated Unknown Digestive Unknown after necropsy]						
4824	M	~ 1962	WILD	WILD	AFRICAN	~ 1963	NONE	Capture	Wild Born		
					PRETORIA	~ 1964		Transfer			
						~ 1966		Death			
					[Death by: Unknown means]						
4825	F	~ 1962	WILD	WILD	SOMALIA	~ 1963	NONE	Capture	Wild Born		
					GELSNKRKN	22 Jun 1964		Transfer			
					THOU OAKS	28 Jun 1964		Transfer			
						~ 1965		Death			
					[Death by: Unknown means]						
4826	F	~ 1962	WILD	WILD	NAMIBIA	~ 1963	NONE	Capture	Wild Born		
					GELSNKRKN	22 May 1964		Transfer			
					V.D.BRINK	18 May 1965		Transfer			
						1 Jan 1966		Death			
					[Death by: Unknown means]						
4827	M	~ 1962	WILD	WILD	NAMIBIA	~ 1963	NONE	Capture	Wild Born		
					GELSNKRKN	22 May 1964		Transfer			
					V.D.BRINK	18 May 1965		Transfer			
						~ 1966		Death			
					[Death by: Unknown means]						
4828	F	~ 1962	WILD	WILD	NAMIBIA	~ 1963	NONE	Capture	Wild Born		
					GELSNKRKN	22 May 1964		Transfer			
					MOSCOW	22 Sep 1964		Transfer			

Complete Studbook as of December 2013

Stud#	Sex	Birth Date	Sire	Dam	Location	Date	LocalID	Event	Birth Origin	Name	Transponder
						~ 1965		Death			
					[Death by: Unknown means]						
4829	M	~ 1962	WILD	WILD	NAMIBIA	~ 1963	NONE	Capture	Wild Born		
					GELSNKRKN	22 May 1964		Transfer			
					MOSCOW	22 Sep 1964		Transfer			
						~ 1965		Death			
					[Death by: Unknown means]						
4830	M	~ 1962	WILD	WILD	KENYA	~ 1963	NONE	Capture	Wild Born	PUSS PUSS	
					PERTH	16 Jan 1967	670005	Transfer			
						19 Jul 1975		Death			
					[Death by: Infection associated Unknown Hemic/Lymph New growths/cancer]						
4831	F	~ 1962	WILD	WILD	SOMALIA	~ 1963	NONE	Capture	Wild Born	M226CLEOPAT	
					BUSCH TAM	3 Dec 1964	15215	Transfer			
						19 Oct 1976		Death			
					[Death by: Old age Bury Digestive Unknown after necropsy]						
4832	M	~ 1962	WILD	WILD	SOMALIA	~ 1963	NONE	Capture	Wild Born		
					BUSCH TAM	3 Dec 1964		Transfer			
						~ 1965		Death			
					[Death by: Unknown means]						
4833	F	~ 1962	WILD	WILD	SOMALIA	~ 1963	NONE	Capture	Wild Born		
					BUSCH TAM	18 Aug 1964		Transfer			
						~ 1965		Death			
					[Death by: Unknown means]						
4834	F	~ 1962	WILD	WILD	SOMALIA	~ 1963	NONE	Capture	Wild Born		
					BUSCH TAM	22 Jul 1964		Transfer			
						~ 1965		Death			
					[Death by: Unknown means]						
4835	M	~ 1962	WILD	WILD	SOMALIA	~ 1963	NONE	Capture	Wild Born		
					BUSCH TAM	22 Jul 1964		Transfer			
						~ 1965		Death			
					[Death by: Unknown means]						
4836	F	~ 1962	WILD	WILD	AFRICAN	~ 1963	NONE	Capture	Wild Born		
					KOBENHAVN	26 May 1964		Transfer			

Complete Studbook as of December 2013

Stud#	Sex	Birth Date	Sire	Dam	Location	Date	LocalID	Event	Birth Origin	Name	Transponder
						~ Jun 1972		Death			
					[Death by: Unknown means]						
4837	M	~ 1963	WILD	WILD	AFRICAN KOBENHAVN	~ 1963 26 May 1964 ~ Jun 1972	NONE	Capture Transfer Death	Wild Born		
					[Death by: Unknown means]						
4838	F	~ 1962	WILD	WILD	AFRICAN COLO SPRG	~ 1963 2 Jun 1964 23 Jul 1964	NONE	Capture Transfer Death	Wild Born		
					[Death by: Unknown means]						
4839	F	~ 1962	WILD	WILD	AFRICAN COLO SPRG DENVER	~ 1963 20 Jul 1964 11 Apr 1967 ~ 1968	NONE	Capture Transfer Transfer Death	Wild Born		
					[Death by: Unknown means]						
4840	F	~ 1962	WILD	WILD	NAMIBIA AMSTERDAM	~ 1963 24 Apr 1964 14 Aug 1975	NONE	Capture Transfer Death	Wild Born		
					[Death by: Other/Unknown	Unknown	Digestive	Unknown after necropsy]			
4841	F	~ 1962	WILD	WILD	SOMALIA CLEVELAND	~ 1963 22 Oct 1963 5 Aug 1975	NONE 631002	Capture Transfer Death	Wild Born		
					[Death by: Old age	Incinerate	Endocrine	Toxicity]			
4842	M	~ 1962	WILD	WILD	NAMIBIA AMSTERDAM	~ 1963 24 Apr 1964 12 Dec 1966	NONE	Capture Transfer Death	Wild Born		
					[Death by: Infection associated	Unknown	Digestive	Unknown after necropsy]			
4843	M	~ 1963	WILD	WILD	NAMIBIA DELFTS HANNOVER TRIVANDRU	~ 1963 ???? 15 May 1965 18 May 1965 ~ 1966	NONE V1211	Capture Transfer Transfer Death	Wild Born		
					[Death by: Unknown means]						

Complete Studbook as of December 2013

Stud#	Sex	Birth Date	Sire	Dam	Location	Date	LocalID	Event	Birth Origin	Name	Transponder
4844	F	~ 1963	WILD	WILD	NAMIBIA DELFTS	~ 1963 ????	NONE	Capture	Wild Born		
					HANNOVER	15 May 1965	V1212	Transfer			
					TRIVANDRU	18 May 1965		Transfer			
						~ 1966		Death			
					[Death by: Unknown means]						
4845	M	~ 1963	WILD	WILD	NAMIBIA BUSCH TAM	~ 1963 3 Jul 1965	NONE	Capture	Wild Born		
						~ 1966		Transfer			
								Death			
					[Death by: Unknown means]						
4846	F	~ 1963	WILD	WILD	E.AFRICA FORTWORTH	~ 1963 6 Oct 1965	NONE	Capture	Wild Born	MABEL I	
						11 May 1971	M01065	Transfer			
								Death			
					[Death by: Other/Unknown Unknown Respiratory Unknown after necropsy]						
4847	F	~ 1963	WILD	WILD	AFRICAN WHIPNADE	~ 1963 2 Dec 1963	NONE	Capture	Wild Born	KATHIE	
						24 Nov 1964	2503	Transfer			
								Death			
					[Death by: Infection associated Unknown Respiratory Unknown after necropsy]						
4848	M	~ 1963	WILD	WILD	AFRICAN BASEL	~ 1964 22 Jul 1965	NONE	Capture	Wild Born		
					WASS BR C	19 Oct 1965	650592	Transfer			
						13 Jun 1966	191019	Transfer			
								Death			
					[Death by: Unknown means]						
4849	M	~ 1963	WILD	WILD	E.AFRICA FORTWORTH	~ 1964 6 Oct 1965	NONE	Capture	Wild Born	CAIN	
						1 Jul 1970	M31065	Transfer			
								Death			
					[Death by: Infection associated Unknown Digestive Bacterial]						
4850	F	~ 1963	WILD	WILD	AFRICAN LOSANGELE	~ 1964 7 Mar 1965	NONE	Capture	Wild Born		
						16 Apr 1965		Transfer			
								Death			
					[Death by: Environ/Behav conditions Unknown Unknown (after necropsy)]						
4851	F	~ 1963	WILD	WILD	AFRICAN MADISON	~ 1964 ~ 1964	NONE	Capture	Wild Born	MINNIE	
					MILWAUKEE	17 May 1973	1423	Transfer			

Complete Studbook as of December 2013

Stud#	Sex	Birth Date	Sire	Dam	Location	Date	LocalID	Event	Birth Origin	Name	Transponder
						12 May 1977		Death			
						[Death by: Infection associated Unknown		Urinary Bacterial]			
4852	F	~ 1963	WILD	WILD	NAMIBIA	~ 1964	NONE	Capture	Wild Born		
					GELSNKRKN	15 May 1965		Transfer			
					TRIVANDRU	19 May 1965		Transfer			
						~ 1966		Death			
						[Death by: Unknown means]					
4853	M	~ 1963	WILD	WILD	NAMIBIA	~ 1964	NONE	Capture	Wild Born		
					GELSNKRKN	15 May 1965		Transfer			
					TRIVANDRU	19 May 1965	190519	Transfer			
						~ 1966		Death			
						[Death by: Unknown means]					
4854	M	~ 1963	WILD	WILD	NAMIBIA	~ 1964	NONE	Capture	Wild Born		
					GELSNKRKN	28 Apr 1965		Transfer			
					LEIPZIG	13 Jul 1965		Transfer			
						~ 1966		Death			
						[Death by: Unknown means]					
4855	M	~ 1963	WILD	WILD	NAMIBIA	~ 1964	NONE	Capture	Wild Born		
					GELSNKRKN	15 May 1965		Transfer			
					LEIPZIG	10 Nov 1965		Transfer			
						~ 1966		Death			
						[Death by: Unknown means]					
4856	F	~ 1963	WILD	WILD	NAMIBIA	~ 1964	NONE	Capture	Wild Born		
					GELSNKRKN	~ 1965		Transfer			
					ZEEHANDLR	3 Nov 1965	NONE	Transfer			
						~ 1966		Death			
						[Death by: Unknown means]					
4857	F	~ 1963	WILD	WILD	SOMALIA	~ 1964	NONE	Capture	Wild Born		
					GELSNKRKN	5 May 1965		Transfer			
					ZEEHANDLR	8 Jun 1965	NONE	Transfer			
						~ 1966		Death			
						[Death by: Unknown means]					
4858	F	~ 1963	WILD	WILD	AFRICAN	~ 1964	NONE	Capture	Wild Born		
					SAN ANTON	5 Nov 1965	651101	Transfer			

Complete Studbook as of December 2013

Stud#	Sex	Birth Date	Sire	Dam	Location	Date	LocalID	Event	Birth Origin	Name	Transponder
						6 Feb 1975		Death			
						[Death by: Euthanasia (medical) Incinerate Unknown (after necropsy)]					
4859	M	~ 1963	WILD	WILD	AFRICAN	~ 1964	NONE	Capture	Wild Born		
					SAN ANTON	10 Jun 1965	650602	Transfer			
						4 Feb 1977		Death			
						[Death by: Euthanasia (medical) Incinerate Unknown (after necropsy)]					
4860	M	~ 1963	WILD	WILD	SOMALIA	~ 1964	NONE	Capture	Wild Born		
					SPINELLI	~ Jan 1965	_____	Transfer			
						~ Jun 1965		Death			
						[Death by: Unknown means]					
4861	F	~ 1963	WILD	WILD	SOMALIA	~ 1964	NONE	Capture	Wild Born		
					SPINELLI	~ 1965	_____	Transfer			
						~ 1972		Death			
						[Death by: Unknown means]					
4862	F	~ 1963	WILD	WILD	AFRICAN	~ 1964	NONE	Capture	Wild Born		
					SAN ANTON	4 Jun 1965	650601	Transfer			
						5 Jan 1979		Death			
						[Death by: Euthanasia (medical) Incinerate Unknown (after necropsy)]					
4863	M	~ 1963	WILD	WILD	AFRICAN	~ 1964	NONE	Capture	Wild Born		
					LOSANGELE	7 Mar 1965	_____	Transfer			
						1 Oct 1966		Death			
						[Death by: Unknown means]					
4865	F	~ 1963	WILD	WILD	AFRICAN	~ 1964	NONE	Capture	Wild Born		
					ROTTERDAM	19 May 1965	_____	Transfer			
						26 May 1975		Death			
						[Death by: Unknown means]					
4866	M	~ 1963	WILD	WILD	AFRICAN	~ 1964	NONE	Capture	Wild Born		
					ROTTERDAM	19 May 1965	_____	Transfer			
						18 Dec 1974		Death			
						[Death by: Unknown means]					
4867	M	~ 1963	WILD	WILD	NAMIBIA	~ 1964	NONE	Capture	Wild Born		
					GELSNKRKN	15 May 1965	_____	Transfer			
					THOIRY	13 Jun 1965	63001	Transfer			

Complete Studbook as of December 2013

Stud#	Sex	Birth Date	Sire	Dam	Location	Date	LocalID	Event	Birth Origin	Name	Transponder
						~ 1966		Death			
					[Death by: Unknown means]						
4868	M	~ 1963	WILD	WILD	NAMIBIA	~ 1964	NONE	Capture	Wild Born		
					KREFELD	30 Apr 1965		Transfer			
						14 Jun 1979		Death			
					[Death by: Infection associated Unknown Respiratory Bacterial]						
4869	M	~ 1963	WILD	WILD	AFRICAN	~ 1964	NONE	Capture	Wild Born		
					HOUSTON	16 Apr 1965	412	Transfer			
						12 Dec 1975		Death			
					[Death by: Infection associated Mounted or Preserved: HOUSTON Respiratory Bacterial]						
4870	M	~ 1963	WILD	WILD	SOMALIA	~ 1964	NONE	Capture	Wild Born	CHAMP	
					COLUMBUS	19 Aug 1965	652500	Transfer			
						29 Apr 1972		Death			
					[Death by: Other/Unknown Given to an institution: LAFAYETTE Digestive Unknown after necropsy]						
4871	M	~ 1963	WILD	WILD	AFRICAN	~ 1964	NONE	Capture	Wild Born		
					PRETORIA	~ 1965		Transfer			
						~ 1966		Death			
					[Death by: Unknown means]						
4872	F	~ 1963	WILD	WILD	TANZANIA	~ 1964	NONE	Capture	Wild Born	DUMA	
					PERTH	16 Jan 1967	670004	Transfer			
						16 Jul 1979		Death			
					[Death by: Infection associated Unknown Hemic/Lymph New growths/cancer]						
4873	F	~ 1963	WILD	WILD	SOMALIA	~ 1964	NONE	Capture	Wild Born		
					MUNICH	24 May 1965		Transfer			
					KOPF SAIG	16 Nov 1966		Transfer			
					MUNICH	26 Nov 1966		Transfer			
					KOPF SAIG	8 Mar 1967		Transfer			
						~ 1968		Death			
					[Death by: Unknown means]						
4874	M	~ 1963	WILD	WILD	SOMALIA	~ 1964	NONE	Capture	Wild Born		
					MUNICH	24 May 1965		Transfer			
					KOPF SAIG	16 Nov 1966		Transfer			
					MUNICH	26 Nov 1966		Transfer			
					KOPF SAIG	8 Mar 1967		Transfer			

Complete Studbook as of December 2013

Stud#	Sex	Birth Date	Sire	Dam	Location	Date	LocalID	Event	Birth Origin	Name	Transponder
						~ 1968		Death			
					[Death by: Unknown means]						
4875	F	~ 1963	WILD	WILD	SOMALIA	24 May 1965	NONE	Capture	Wild Born		
					COLUMBUS	10 Jul 1965	652002	Transfer			
						6 Jan 1974		Death			
					[Death by: Unknown means]						
4876	M	~ 1963	WILD	WILD	KENYA	~ 1964	NONE	Capture	Wild Born	CONCORDE	
					BASEL	28 Sep 1965	650593	Transfer			
						20 May 1968		Death			
					[Death by: Infection associated	Unknown	Digestive	Unknown after necropsy]			
4877	M	~ 1963	WILD	WILD	AFRICAN	~ 1964	NONE	Capture	Wild Born		
					CALGARY	18 Jul 1965	100436	Transfer			
						24 Jan 1979		Death			
					[Death by: Euthanasia (medical)	Unknown	No necropsy planned]				
4878	F	~ 1963	WILD	WILD	AFRICAN	~ 1964	NONE	Capture	Wild Born		
					CALGARY	18 Jul 1965	100435	Transfer			
						30 Mar 1976		Death			
					[Death by: Infection associated	Unknown	Respiratory Toxicity]				
4879	F	~ Aug 1963	WILD	WILD	AFRICAN	~ Aug 1964	NONE	Capture	Wild Born	SHEBA	
					DENVER	10 Dec 1964	640107	Transfer			
						14 Feb 1973		Death			
					[Death by: Unknown means]						
4880	M	~ 1963	WILD	WILD	AFRICAN	~ 1964	NONE	Capture	Wild Born		
					BASEL	22 Jul 1965		Transfer			
					WASS BR C	~ 1966		Transfer			
						~ 1966		Death			
					[Death by: Unknown means]						
4881	F	~ 1964	WILD	WILD	NAMIBIA	~ 1965	NONE	Capture	Wild Born		
					GELSNKRKN	22 May 1966		Transfer			
					KRECHTING	19 Jul 1966		Transfer			
						~ 1967		Death			
					[Death by: Unknown means]						
4882	M	~ 1964	WILD	WILD	SOMALIA	~ 1965	NONE	Capture	Wild Born		

Complete Studbook as of December 2013

Stud#	Sex	Birth Date	Sire	Dam	Location	Date	LocalID	Event	Birth Origin	Name	Transponder
					GELSNKRKN	17 May 1966		Transfer			
					RAPERSWIL	14 Jun 1966		Transfer			
						~ 1967		Death			
					[Death by: Unknown means]						
4883	M	~ 1964	WILD	WILD	AFRICAN ROCHESTER	~ 1965 ~ 1966 ~ 1967	NONE	Capture Transfer Death	Wild Born		
					[Death by: Unknown means]						
4884	F	~ 1964	WILD	WILD	AFRICAN ROCHESTER	~ 1965 ~ 1966 ~ 1967	NONE	Capture Transfer Death	Wild Born		
					[Death by: Unknown means]						
4885	M	~ 1964	WILD	WILD	AFRICAN RIOJANEIR	~ 1965 ~ 1966 ~ 1968	NONE	Capture Transfer Death	Wild Born		
					[Death by: Unknown means]						
4886	F	~ 1964	WILD	WILD	AFRICAN RAPALLO	~ 1965 ~ 1966 ~ 1967	NONE	Capture Transfer Death	Wild Born		
					[Death by: Unknown means]						
4887	F	~ 1964	WILD	WILD	AFRICAN ST LOUIS	~ 1965 19 Apr 1966 21 Sep 1974	NONE	Capture Transfer Death	Wild Born		
					[Death by: Infection associated Unknown Digestive Bacterial]						
4888	M	~ 1964	WILD	WILD	E.AFRICA ST LOUIS	~ 1965 19 Apr 1966 19 Jan 1976	NONE 066001	Capture Transfer Death	Wild Born	DASH	
					[Death by: Infection associated Incinerate Digestive New growths/cancer]						
4889	F	~ 1964	WILD	WILD	NAMIBIA GELSNKRKN	~ 1965 24 May 1966 16 Jan 1967	NONE	Capture Transfer Death	Wild Born		
					[Death by: Unknown means]						
4890	F	~ 1964	WILD	WILD	AFRICAN	~ 1965	NONE	Capture	Wild Born		

Complete Studbook as of December 2013

Stud#	Sex	Birth Date	Sire	Dam	Location	Date	LocalID	Event	Birth Origin	Name	Transponder
					PRAHA	22 Sep 1966		Transfer			
						16 Apr 1967		Death			
					[Death by: Unknown means]						
4891	M	~ 1964	WILD	WILD	NAMIBIA	~ 1965	NONE	Capture	Wild Born		
					BUSCH TAM	14 Apr 1966		Transfer			
						~ 1967		Death			
					[Death by: Unknown means]						
4892	F	~ Oct 1966	WILD	WILD	ALGIERS	~ Oct 1966	NONE	Capture	Wild Born		
					NZP-WASH	26 Jan 1967	32076B	Transfer			
						24 Nov 1967		Death			
					[Death by: Injury from exhibit mate Incinerate Necropsy planned later]						
4893	F	~ 1964	WILD	WILD	NAMIBIA	~ 1965	NONE	Capture	Wild Born		
					GELSNKRKN	22 May 1966		Transfer			
					LEIPZIG	13 Jul 1966		Transfer			
						~ 1967		Death			
					[Death by: Unknown means]						
4894	F	~ 1964	WILD	WILD	SOMALIA	~ 1965	NONE	Capture	Wild Born		
					GELSNKRKN	17 May 1966		Transfer			
					LEIPZIG	13 Jul 1966		Transfer			
						~ 1967		Death			
					[Death by: Unknown means]						
4895	M	~ 1964	WILD	WILD	SOMALIA	~ 1965	NONE	Capture	Wild Born		
					GELSNKRKN	17 May 1966		Transfer			
					RANGOON	2 Feb 1967		Transfer			
						~ 1968		Death			
					[Death by: Unknown means]						
4896	M	~ 1964	WILD	WILD	AFRICAN	~ 1965	NONE	Capture	Wild Born		
					SANDUS AQ	~ 1966		Transfer			
						~ 1967		Death			
					[Death by: Unknown means]						
4897	F	~ 1964	WILD	WILD	E.AFRICA	~ 1965	NONE	Capture	Wild Born		
					LOSANGELE	28 Mar 1966	01839	Transfer			
						23 Nov 1975		Death			
					[Death by: Unknown means]						

Complete Studbook as of December 2013

Stud#	Sex	Birth Date	Sire	Dam	Location	Date	LocalID	Event	Birth Origin	Name	Transponder
4898	M	~ 1964	WILD	WILD	AFRICAN MOSCOW	~ 1965 ~ 1966 ~ 1967	NONE	Capture Transfer Death	Wild Born		
					[Death by: Unknown means]						
4899	M	~ 1965	WILD	WILD	AFRICAN MADISON MILWAUKEE CINCINNAT	~ 1965 ~ 1972 17 May 1973 19 Sep 1973 29 Jan 1976	NONE 1422 M9581	Capture Transfer Transfer Death	Wild Born	MICKEY	
					[Death by: Infection associated Unknown Urinary Toxicity]						
4900	F	~ 1964	WILD	WILD	AFRICAN KARLSRUHE	~ 1965 27 Feb 1966 23 Jul 1973	NONE CA6403	Capture Transfer Death	Wild Born		
					[Death by: Unknown means]						
4901	M	~ 1964	WILD	WILD	AFRICAN KARLSRUHE	~ 1965 13 Sep 1966 23 Oct 1976	NONE CA6402	Capture Transfer Death	Wild Born		
					[Death by: Unknown means]						
4902	F	~ 1964	WILD	WILD	AFRICAN COLUMBUS	~ 1965 8 Dec 1966 26 Jun 1975	NONE 662011	Capture Transfer Death	Wild Born	SPOOK	
					[Death by: Infection associated Given to an institution: OSU DVP Digestive Toxicity]						
4903	M	~ 1964	WILD	WILD	AFRICAN COLUMBUS	~ 1965 21 Sep 1966 24 Aug 1973	NONE 662010	Capture Transfer Death	Wild Born	KILLI	
					[Death by: Other/Unknown Given to an institution: OSA DVP Endocrine Toxicity]						
4904	M	~ May 1964	WILD	WILD	AFRICAN DENVER	~ Jun 1964 ~ Nov 1964 27 Dec 1972	NONE 640106	Capture Transfer Death	Wild Born	CHEE	
					[Death by: Unknown means]						
4905	F	~ 1964	WILD	WILD	AFRICAN COLO SPRG NZP-WASH	~ 1965 28 Nov 1966 20 Jun 1974 ~ 1975	NONE 100406 101440	Capture Transfer Transfer Death	Wild Born		

Complete Studbook as of December 2013

Stud#	Sex	Birth Date	Sire	Dam	Location	Date	LocalID	Event	Birth Origin	Name	Transponder
[Death by: Unknown means]											
4906	F	~ 1964	WILD	WILD	AFRICAN COLO SPRG	~ 1965 28 Nov 1966 26 Oct 1973	NONE	Capture Transfer Death	Wild Born		
[Death by: Unknown means]											
4907	M	~ 1964	WILD	WILD	AFRICAN COLO SPRG	~ 1965 28 Nov 1966 26 Mar 1973	NONE	Capture Transfer Death	Wild Born		
[Death by: Unknown means]											
4908	F	~ 1964	WILD	WILD	SOMALIA ANTWERP	~ 1965 1 Feb 1966 21 Apr 1974	NONE	Capture Transfer Death	Wild Born		
[Death by: Other/Unknown Unknown Hemic/Lymph Unknown after necropsy]											
4909	F	~ 1964	WILD	WILD	AFRICAN FERNDALE CALGARY	~ 1965 10 Oct 1966 10 Dec 1966 31 Mar 1976	NONE	Capture Transfer Transfer Death	Wild Born	KALI	
[Death by: Infection associated Unknown Respiratory Toxicity]											
4910	M	~ 1964	WILD	WILD	AFRICAN CHESTER	~ 1965 13 Dec 1967 30 Sep 1975	NONE	Capture Transfer Death	Wild Born		
[Death by: Unknown means]											
4911	M	~ 1965	WILD	WILD	AFRICAN CINCINNAT MILWAUKEE	~ 1966 17 Oct 1967 9 Oct 1973 ~ 1974	NONE	Capture Transfer Transfer Death	Wild Born		
[Death by: Unknown means]											
4912	F	~ 1965	WILD	WILD	AFRICAN BREMEN LONDON RP	~ 1966 ~ 1966 12 Apr 1967 24 Mar 1970	NONE	Capture Transfer Transfer Death	Wild Born		
[Death by: Unknown means]											
4913	F	~ 1965	WILD	WILD	AFRICAN	~ 1966	NONE	Capture	Wild Born		

Complete Studbook as of December 2013

Stud#	Sex	Birth Date	Sire	Dam	Location	Date	LocalID	Event	Birth Origin	Name	Transponder
					KUNZLER	~ 1966		Transfer			
					GELSNKRKN	21 Apr 1967		Transfer			
					MUNICH	8 Sep 1967		Transfer			
					DUSSELDOR	23 Jan 1968		Transfer			
						~ 1969		Death			
					[Death by: Unknown means]						
4914	M	~ 1965	WILD	WILD	NAMIBIA	~ 1966	NONE	Capture	Wild Born		
					GELSNKRKN	19 May 1967		Transfer			
					MUNICH	8 Sep 1967		Transfer			
					DUSSELDOR	23 Feb 1968		Transfer			
						~ 1969		Death			
					[Death by: Unknown means]						
4915	F	~ 1965	WILD	WILD	KENYA	~ 1966	NONE	Capture	Wild Born		
					WASS BR C	13 Dec 1967		Transfer			
						~ 1968		Death			
					[Death by: Unknown means]						
4916	M	~ 1965	WILD	WILD	NAMIBIA	~ 1966	NONE	Capture	Wild Born		
					WASS BR C	29 May 1967		Transfer			
						~ 1968		Death			
					[Death by: Unknown means]						
4917	M	~ 1965	WILD	WILD	SOMALIA	~ 1966	NONE	Capture	Wild Born		
					GELSNKRKN	21 Mar 1967		Transfer			
					THOU OAKS	18 Apr 1967		Transfer			
						~ 1968		Death			
					[Death by: Unknown means]						
4918	F	~ 1965	WILD	WILD	AFRICAN	~ 1966	NONE	Capture	Wild Born		
					KUNZLER	~ 1966		Transfer			
					GELSNKRKN	19 Apr 1967		Transfer			
					RANGOON	30 Oct 1967		Transfer			
						~ 1968		Death			
					[Death by: Unknown means]						
4919	F	~ 1965	WILD	WILD	SOMALIA	~ 1966	NONE	Capture	Wild Born		
					GELSNKRKN	23 Apr 1967		Transfer			
					RANGOON	18 May 1967		Transfer			
						~ 1968		Death			

Complete Studbook as of December 2013

Stud#	Sex	Birth Date	Sire	Dam	Location	Date	LocalID	Event	Birth Origin	Name	Transponder
[Death by: Unknown means]											
4920	M	~ 1965	WILD	WILD	SOMALIA	~ 1966	NONE	Capture	Wild Born		
					GELSNKRKN	21 Mar 1967		Transfer			
					THOIRY	13 Jun 1967	65001	Transfer			
						~ 1968		Death			
[Death by: Unknown means]											
4921	F	~ 1965	WILD	WILD	NAMIBIA	~ 1966	NONE	Capture	Wild Born		
					GELSNKRKN	19 May 1967		Transfer			
					MOSCOW	8 Jul 1967		Transfer			
						~ 1968		Death			
[Death by: Unknown means]											
4922	M	~ 1965	WILD	WILD	NAMIBIA	~ 1966	NONE	Capture	Wild Born		
					GELSNKRKN	19 May 1967		Transfer			
					MOSCOW	8 Jul 1967		Transfer			
						~ 1968		Death			
[Death by: Unknown means]											
4923	M	~ 1965	WILD	WILD	AFRICAN	~ 1966	NONE	Capture	Wild Born		
					KUNZLER	~ 1966		Transfer			
					GELSNKRKN	19 Apr 1967		Transfer			
					MOSCOW	28 Oct 1967		Transfer			
						~ 1968		Death			
[Death by: Unknown means]											
4924	F	~ 1965	WILD	WILD	NAMIBIA	~ 1966	NONE	Capture	Wild Born		
					GELSNKRKN	19 May 1967		Transfer			
					MOSCOW	8 Jul 1967		Transfer			
						~ 1968		Death			
[Death by: Unknown means]											
4925	M	~ 1965	WILD	WILD	NAMIBIA	~ 1966	NONE	Capture	Wild Born		
					GELSNKRKN	19 May 1967		Transfer			
					MOSCOW	8 Jul 1967		Transfer			
						~ 1968		Death			
[Death by: Unknown means]											
4926	M	~ 1965	WILD	WILD	SOMALIA	~ 1966	NONE	Capture	Wild Born	PETER	
					SANDIEGOZ	20 Dec 1967	018337	Transfer			

Complete Studbook as of December 2013

Stud#	Sex	Birth Date	Sire	Dam	Location	Date	LocalID	Event	Birth Origin	Name	Transponder
						17 Oct 1971		Death			
					[Death by: Unknown means]						
4927	F	~ 1965	WILD	WILD	SOMALIA	~ 1966	NONE	Capture	Wild Born	RITA	
					SANDIEGOZ	20 Dec 1967	018338	Transfer			
						21 Sep 1972		Death			
					[Death by: Unknown means]						
4928	F	~ 1965	WILD	WILD	E.AFRICA	~ 1966	NONE	Capture	Wild Born	FRANNY	
					ST LOUIS	26 Sep 1967	067001	Transfer			
						20 Nov 1978		Death			
					[Death by: Infection associated	Unknown		Urinary Metabolism]			
4929	M	~ 1965	WILD	WILD	E.AFRICA	~ 1966	NONE	Capture	Wild Born	ZOEY	
					ST LOUIS	26 Sep 1967	067000	Transfer			
						5 Aug 1976		Death			
					[Death by: Infection associated	Unknown		Urinary Metabolism]			
4930	M	~ Sep 1966	WILD	WILD	ALGIERS	~ Sep 1966	NONE	Capture	Wild Born	WOODIE	
					NZP-WASH	26 Jan 1967	32076A	Transfer			
						25 May 1976		Death			
					[Death by: Infection associated	Given to an institution:	NZP-WASH	Necropsy planned later]			
4931	M	~ 1965	WILD	WILD	NAMIBIA	~ 1965	NONE	Capture	Wild Born	LITTLE PETE	
					MILWAUKEE	30 Sep 1966	650	Transfer			
						7 Apr 1971		Death			
					[Death by: Anesth/Restraint assoc	Unknown	Unknown	(after necropsy)]			
4932	F	~ Oct 1965	WILD	WILD	NAMIBIA	~ Nov 1965	NONE	Capture	Wild Born	PET	
					MILWAUKEE	20 Jun 1966	622	Transfer			
						4 Oct 1969		Death			
					[Death by: Injury from exhibit mate	Unknown	Unknown	(after necropsy)]			
4933	F	~ 1965	WILD	WILD	NAMIBIA	~ 1965	NONE	Capture	Wild Born		
					LAGUNA HI	1 May 1970		Transfer			
						1 Dec 1970		Death			
					[Death by: Unknown means]						
4934	F	~ May 1965	WILD	WILD	KENYA	~ 1966	NONE	Capture	Wild Born		
					JERSEY	10 Apr 1967	M186	Transfer			
						28 May 1967		Death			

Complete Studbook as of December 2013

Stud#	Sex	Birth Date	Sire	Dam	Location	Date	LocalID	Event	Birth Origin	Name	Transponder
[Death by: Other/Unknown Unknown Cardiovascular Trauma]											
4935	F	~ 1965	WILD	WILD	AFRICAN CHESTER	~ 1966 13 Dec 1967 10 Oct 1975	NONE H1737	Capture Transfer Death	Wild Born		
[Death by: Unknown means]											
4936	M	~ 1965	WILD	WILD	AFRICAN JACKSONVL	~ 1966 2 Jul 1966 ~ 1969	NONE 866051	Capture Transfer Death	Wild Born	RAMSES II	
[Death by: Unknown means]											
4937	M	~ 1965	WILD	WILD	NAMIBIA AMSTERDAM	~ 1966 15 Dec 1967 27 Apr 1979	NONE	Capture Transfer Death	Wild Born		
[Death by: Other/Unknown Unknown Hemic/Lymph Unknown after necropsy]											
4938	F	~ 1965	WILD	WILD	AFRICAN INDIANAPL	~ 1966 3 Jun 1966 25 Feb 1967	NONE	Capture Transfer Death	Wild Born		
[Death by: Unknown means]											
4939	M	~ 1965	WILD	WILD	AFRICAN INDIANAPL	~ 1966 3 Jun 1966 ~ Oct 1966	NONE	Capture Transfer Death	Wild Born		
[Death by: Unknown means]											
4940	F	~ 1965	WILD	WILD	AFRICAN PRETORIA	~ 1966 ~ 1967 ~ 1968	NONE	Capture Transfer Death	Wild Born		
[Death by: Unknown means]											
4941	M	~ 1965	WILD	WILD	AFRICAN PRAHA	~ 1966 15 Mar 1967 1 Jun 1970	NONE	Capture Transfer Death	Wild Born		
[Death by: Unknown means]											
4942	F	~ 1965	WILD	WILD	AFRICAN PRAHA	~ 1966 18 May 1967 8 Jan 1971	NONE	Capture Transfer Death	Wild Born		
[Death by: Unknown means]											

Complete Studbook as of December 2013

Stud#	Sex	Birth Date	Sire	Dam	Location	Date	LocalID	Event	Birth Origin	Name	Transponder
4943	F	~ 1965	WILD	WILD	AFRICAN PORTLAND	~ 1966 1 Jun 1967 14 May 1977	NONE 1168	Capture Transfer Death	Wild Born	CECILIA	
											[Death by: Infection associated Bury Urinary Unknown after necropsy]
4944	M	~ 1965	WILD	WILD	AFRICAN DVURKRALV	~ 1966 16 Aug 1967 10 Mar 1968	NONE 041002	Capture Transfer Death	Wild Born	DK2	
											[Death by: Unknown means]
4945	M	14 Dec 1966	UNK	UNK	SPINELLI	14 Dec 1966 ~ 1968	_____	Birth Death	Captive Born	GERO	
											[Death by: Unknown means]
4946	M	14 Dec 1966	UNK	UNK	SPINELLI	14 Dec 1966 ~ 1968	_____	Birth Death	Captive Born	NEMBO	
											[Death by: Unknown means]
4947	M	14 Dec 1966	UNK	UNK	SPINELLI	14 Dec 1966 ~ 1968	_____	Birth Death	Captive Born	RIP	
											[Death by: Unknown means]
4948	M	13 Jan 1966	UNK	UNK	SPINELLI	13 Jan 1966 ~ 1968	_____	Birth Death	Captive Born	NICK	
											[Death by: Unknown means]
4949	F	~ 1966	WILD	WILD	NAMIBIA JOHANSBRG	~ 1966 4 Jun 1968 ~ Oct 1968	NONE _____	Capture Transfer Death	Wild Born	SCHULTZ	
											[Death by: Unknown means]
4950	F	~ 1966	WILD	WILD	NAMIBIA JOHANSBRG	~ 1967 4 Jun 1968 ~ Aug 1968	NONE _____	Capture Transfer Death	Wild Born	SCHULTZ 2	
											[Death by: Unknown means]
4951	M	~ Dec 1966	WILD	WILD	ALGIERS ROTTERDAM	~ 1967 1 Sep 1967 25 Jun 1979	NONE 101182	Capture Transfer Death	Wild Born		
											[Death by: Unknown means]

Complete Studbook as of December 2013

Stud#	Sex	Birth Date	Sire	Dam	Location	Date	LocalID	Event	Birth Origin	Name	Transponder
4952	F	~ Dec 1966	WILD	WILD	ALGIERS ROTTERDAM	~ 1967 1 Sep 1967 17 Nov 1977	NONE 101184	Capture Transfer Death	Wild Born		
											[Death by: Unknown means]
4953	F	~ Nov 1966	WILD	WILD	AFRICAN HATTIESBG NZP-WASH	~ 1967 ~ 1967 3 Apr 1968 28 Dec 1976	NONE H0072 32790	Capture Transfer Transfer Death	Wild Born	DONNA	
											[Death by: Other/Unknown Given to an institution: NZP-WASH Necropsy planned later]
4954	F	~ Jan 1966	WILD	WILD	AFRICAN LONDON RP	~ 1967 12 Apr 1967 14 Jun 1972	NONE	Capture Transfer Death	Wild Born		
											[Death by: Unknown means]
4955	M	~ 1966	WILD	WILD	NAMIBIA JOHANSBRG	~ 1967 4 Jun 1968 ~ Aug 1968	NONE	Capture Transfer Death	Wild Born	SCHULTZ 1	
											[Death by: Unknown means]
4956	F	~ 1966	WILD	WILD	AFRICAN MUNICH	~ 1967 19 Aug 1968 ~ 1976	NONE	Capture Transfer Death	Wild Born	MOLLY	
											[Death by: Unknown means]
4957	F	~ 1967	WILD	WILD	NAMIBIA MILWAUKEE	~ 1967 15 May 1967 4 Nov 1978	NONE 715	Capture Transfer Death	Wild Born	KKK	
											[Death by: Infection associated Unknown Generalized Rickettsial]
4958	M	~ 1966	WILD	WILD	NAMIBIA MILWAUKEE	~ 1967 15 May 1967 21 Mar 1980	NONE 716	Capture Transfer Death	Wild Born	LIMPY	
											[Death by: Euthanasia (medical) Unknown Hemic/Lymph Toxicity]
4959	F	~ 1966	WILD	WILD	NAMIBIA MILWAUKEE	~ 1967 15 May 1967 1 Nov 1979	NONE 714	Capture Transfer Death	Wild Born	LLL	
											[Death by: Old age Unknown Urinary Toxicity]

Complete Studbook as of December 2013

Stud#	Sex	Birth Date	Sire	Dam	Location	Date	LocalID	Event	Birth Origin	Name	Transponder
4960	M	~ 1966	WILD	WILD	NAMIBIA MILWAUKEE	~ 1967 15 May 1967 21 Mar 1979	NONE	Capture Transfer Death	Wild Born	P.P.	
											[Death by: Infection associated Unknown Urinary Unknown after necropsy]
4961	M	~ 1966	WILD	WILD	AFRICAN KOBENHAVN	~ 1967 14 Dec 1968 8 May 1970	NONE	Capture Transfer Death	Wild Born		
											[Death by: Unknown means]
4962	M	~ 1966	WILD	WILD	AFRICAN KOBENHAVN	~ 1966 14 Dec 1968 10 Oct 1970	NONE	Capture Transfer Death	Wild Born		
											[Death by: Unknown means]
4963	F	~ 1966	WILD	WILD	KENYA HOUSTON BATONROUG	~ 1967 25 Sep 1968 1 Mar 1970 27 Apr 1983	NONE 16111 M25	Capture Transfer Transfer Death	Wild Born	LIMPAP0	
											[Death by: Euthanasia (medical) Incinerate Urinary Mechanical abnormality]
4964	F	~ 1966	WILD	WILD	AFRICAN FERNDAL HOUSTON	~ 1967 26 May 1968 25 Sep 1968 4 Jan 1977	NONE B0H257 413	Capture Transfer Transfer Death	Wild Born	SHASHI	
											[Death by: Infection associated Given to an institution: HOUSTON Endocrine Metabolism]
4965	F	~ May 1966	WILD	WILD	AFRICAN CHICAGOLP ST LOUIS	~ 1967 31 May 1968 19 Apr 1974 7 Jul 1982	NONE 765 074001	Capture Transfer Transfer Death	Wild Born	SHEBA	
											[Death by: Euthanasia (medical) Incinerate No necropsy planned]
4966	M	~ 1966	WILD	WILD	NAMIBIA BASEL	~ 1967 14 Aug 1968 12 Jun 1979	NONE 680594	Capture Transfer Death	Wild Born	PATO	
											[Death by: Infection associated Unknown Urinary Bacterial]
4967	?	~ 1967	WILD	WILD	E.AFRICA WASS BR C	~ 1967 19 Aug 1968 9 Sep 1971	NONE	Capture Transfer Death	Wild Born		

Complete Studbook as of December 2013

Stud#	Sex	Birth Date	Sire	Dam	Location	Date	LocalID	Event	Birth Origin	Name	Transponder
[Death by: Unknown means]											
4968	F	~ 1966	WILD	WILD	NAMIBIA BASEL	~ 1967 14 Aug 1968 16 May 1975	NONE 680595	Capture Transfer Death	Wild Born	FATUMA	
[Death by: Infection associated Unknown Digestive Unknown after necropsy]											
4969	M	~ 1966	WILD	WILD	NAMIBIA ANTWERP	~ 1967 18 May 1968 11 Feb 1975	NONE 4026B	Capture Transfer Death	Wild Born	VOSTOK	
[Death by: Other/Unknown Unknown Digestive Unknown after necropsy]											
4970	M	~ 1966	WILD	WILD	NAMIBIA ANTWERP RUSHDEN MILANO	~ 1967 18 May 1968 5 Aug 1971 ~ 1972 ~ 1972	NONE 4026A	Capture Transfer Transfer Transfer Death	Wild Born	VUKAS	
[Death by: Unknown means]											
4971	M	~ 1967	WILD	WILD	AFRICAN CHILWORTH DUBLIN	~ 1968 ~ 1968 31 Oct 1969 16 Nov 1972	NONE 69M003	Capture Transfer Transfer Death	Wild Born		
[Death by: Other/Unknown Given to an institution: ABBOSTOWN No necropsy planned]											
4972	M	~ 1967	WILD	WILD	AFRICAN OMAHA BROWNSVIL	~ 1968 25 Mar 1969 1 Jul 1970 ~ 1971	NONE	Capture Transfer Transfer Death	Wild Born		
[Death by: Unknown means]											
4973	M	~ 1967	WILD	WILD	AFRICAN OMAHA BROWNSVIL	~ 1968 25 Mar 1969 1 Jul 1970 ~ 1971	NONE	Capture Transfer Transfer Death	Wild Born		
[Death by: Unknown means]											
4974	M	~ 1967	WILD	WILD	AFRICAN OMAHA BROWNSVIL	~ 1968 25 Mar 1969 1 Jul 1970 ~ 1971	NONE	Capture Transfer Transfer Death	Wild Born		

Complete Studbook as of December 2013

Stud#	Sex	Birth Date	Sire	Dam	Location	Date	LocalID	Event	Birth Origin	Name	Transponder
[Death by: Unknown means]											
4975	F	~ 1967	WILD	WILD	AFRICAN OMAHA BROWNSVIL	~ 1968 25 Mar 1969 1 Jul 1970 ~ 1971	NONE	Capture Transfer Transfer Death	Wild Born		
[Death by: Unknown means]											
4976	F	~ 1967	WILD	WILD	AFRICAN OMAHA BROWNSVIL	~ 1968 25 Mar 1969 1 Jul 1970 ~ 1971	NONE	Capture Transfer Transfer Death	Wild Born		
[Death by: Unknown means]											
4977	F	~ 1967	WILD	WILD	AFRICAN OMAHA BROWNSVIL	~ 1968 25 Mar 1969 1 Jul 1970 ~ 1971	NONE	Capture Transfer Transfer Death	Wild Born		
[Death by: Unknown means]											
4978	F	~ 1967	WILD	WILD	NAMIBIA SD-WAP	~ 1968 28 May 1970 5 Sep 1973	NONE 100151	Capture Transfer Death	Wild Born	TUFFY	
[Death by: Unknown means]											
4979	F	~ 1967	WILD	WILD	NAMIBIA SD-WAP CHICAGOBR	~ 1968 28 May 1970 3 Feb 1976 25 Jan 1977	NONE 100150 22997	Capture Transfer Transfer Death	Wild Born	MISS WHITE	
[Death by: Infection associated Incinerate Digestive Unknown after necropsy]											
4980	M	~ 1967	WILD	WILD	NAMIBIA SD-WAP BUSCH TAM	~ 1968 28 May 1970 9 Jul 1982 9 Jul 1982	NONE 100145	Capture Transfer Transfer Death	Wild Born	MR. BLUE	
[Death by: Died in transit Unknown No necropsy planned]											
4981	F	~ Jun 1966	WILD	WILD	AFRICAN NURNBERG HANNOVER RANGOON	~ Jun 1966 22 Aug 1967 ~ 1967 30 Oct 1967	NONE M00430 V1240	Capture Transfer Transfer Transfer	Wild Born		

Complete Studbook as of December 2013

Stud#	Sex	Birth Date	Sire	Dam	Location	Date	LocalID	Event	Birth Origin	Name	Transponder
					HANNOVER	~ 1968		Death			
					[Death by: Environ/Behav conditions Unknown Unknown (after necropsy) Necropsy not received]						
4982	M	~ 1967	WILD	WILD	AFRICAN	~ 1968	NONE	Capture	Wild Born		
					LOSANGELE	3 Oct 1969		Transfer			
						~ 1973		Death			
					[Death by: Unknown means]						
4983	F	~ 1967	WILD	WILD	AFRICAN	~ 1968	NONE	Capture	Wild Born		
					LOSANGELE	3 Oct 1969		Transfer			
						~ 1973		Death			
					[Death by: Unknown means]						
4984	F	~ 1967	WILD	WILD	AFRICAN	~ 1968	NONE	Capture	Wild Born	JUDY	
					MEMPHIS	4 Jun 1969	H0238	Transfer			
					BATONROUG	12 May 1978	M512	Transfer			
						12 Jun 1978		Death			
					[Death by: Injury from exhibit mate Incinerate Integumentary Trauma]						
4985	F	~ 1967	WILD	WILD	AFRICAN	~ 1968	NONE	Capture	Wild Born		
					LOSANGELE	3 Oct 1969		Transfer			
						~ 1973		Death			
					[Death by: Unknown means]						
4986	F	~ 1967	WILD	WILD	AFRICAN	~ 1968	NONE	Capture	Wild Born		
					DUISBURG	23 May 1969		Transfer			
						23 Oct 1970		Death			
					[Death by: Unknown means]						
4987	M	~ 1966	WILD	WILD	NAMIBIA	~ 1968	NONE	Capture	Wild Born	PASCHA	
					MAINZ-V	26 Oct 1968		Transfer			
					FRANKFURT	19 Aug 1969	25720	Transfer			
					CHICAGOBR	18 Oct 1973	22641	Transfer			
						14 Jul 1978		Death			
					[Death by: Infection associated Given to an institution: CHICAGOBR Urinary Unknown after necropsy]						
4988	F	~ 1966	WILD	WILD	NAMIBIA	~ 1967	NONE	Capture	Wild Born	CLETHA	
					MAINZ-V	26 Oct 1968		Transfer			
					FRANKFURT	19 Aug 1969	25719	Transfer			
						26 Jul 1972		Death			
					[Death by: Infection associated Unknown Respiratory Bacterial]						

Complete Studbook as of December 2013

Stud#	Sex	Birth Date	Sire	Dam	Location	Date	LocalID	Event	Birth Origin	Name	Transponder
4989	M	~ 1967	WILD	WILD	AFRICAN DUISBURG	~ 1968 23 May 1969 19 Jun 1971	NONE	Capture Transfer Death	Wild Born		
											[Death by: Unknown means]
4990	F	~ 1967	WILD	WILD	AFRICAN DUBLIN	~ 1968 31 Oct 1969 9 Dec 1972	NONE 69M005	Capture Transfer Death	Wild Born		
											[Death by: Other/Unknown Given to an institution: ABBOSTOWN No necropsy planned]
4991	F	~ 1967	WILD	WILD	AFRICAN DETROIT TOLEDO	~ 1968 14 Mar 1969 15 Nov 1972 ~ Dec 1974	NONE NONE	Capture Transfer Transfer Death	Wild Born		
											[Death by: Unknown means]
4992	F	~ 1967	WILD	WILD	NAMIBIA BERLINZOO	~ 1968 25 Sep 1969 5 May 1977	NONE	Capture Transfer Death	Wild Born		
											[Death by: Unknown means]
4993	M	~ 1967	WILD	WILD	AFRICAN COLO SPRG NZP-WASH	~ 1967 26 Feb 1969 20 Jun 1974 21 Dec 1974	NONE 69M026 ML16	Capture Transfer Transfer Death	Wild Born		
											[Death by: Unknown means]
4994	M	~ 1967	WILD	WILD	SOMALIA FERNDALE BROWNSVIL	~ 1968 ~ Mar 1969 25 Mar 1969 17 Apr 1973	NONE A2H369 7507	Capture Transfer Transfer Death	Wild Born		
											[Death by: Other/Unknown Unknown Digestive Trauma]
4995	M	~ 1967	WILD	WILD	AFRICAN TOLEDO	~ 1968 ~ 1969 26 Dec 1970	NONE	Capture Transfer Death	Wild Born	CHI CHI	
											[Death by: Infection associated Unknown Digestive Unknown after necropsy]
4996	F	~ 1967	WILD	WILD	SOMALIA FERNDALE BROWNSVIL	~ 1968 ~ Mar 1969 25 Mar 1969	NONE A2H370 7508	Capture Transfer Transfer	Wild Born		

Complete Studbook as of December 2013

Stud#	Sex	Birth Date	Sire	Dam	Location	Date	LocalID	Event	Birth Origin	Name	Transponder
						16 Apr 1972		Death			
						[Death by: Infection associated Unknown Hemic/Lymph Unknown after necropsy]					
4997	F	~ 1967	WILD	WILD	SOMALIA	~ 1968	NONE	Capture	Wild Born	SERKET / SER	
					FERNDALE	~ Mar 1969	A2H470	Transfer			
					BROWNSVIL	25 Mar 1969	17	Transfer			
						9 May 1973		Death			
						[Death by: Injury from exhibit mate Incinerate Integumentary Trauma]					
4998	F	~ 1967	WILD	WILD	SOMALIA	~ 1968	NONE	Capture	Wild Born	SERKEET	
					FERNDALE	~ Mar 1969	A2H469	Transfer			
					BROWNSVIL	25 Mar 1969	18	Transfer			
						14 May 1975		Death			
						[Death by: Old age Incinerate Urinary Bacterial]					
4999	M	~ 1967	WILD	WILD	SOMALIA	~ 1968	NONE	Capture	Wild Born	OSIRIS	
					FERNDALE	~ Mar 1969	A2H468	Transfer			
					BROWNSVIL	25 Mar 1969	15	Transfer			
						29 Nov 1978		Death			
						[Death by: Infection associated Unknown Urinary Unknown after necropsy]					
5000	M	~ 1967	WILD	WILD	CHAD	~ 1968	NONE	Capture	Wild Born		
					BERLINZ00	15 Jun 1969		Transfer			
						5 Jun 1970		Death			
						[Death by: Unknown means]					
5001	M	~ 1967	WILD	WILD	AFRICAN	~ 1968	NONE	Capture	Wild Born	BRUNO	
					FRANKLINP	~ 1969		Transfer			
					DETROIT	27 Dec 1973	H00006	Transfer			
						29 Dec 1974		Death			
						[Death by: Infection associated Unknown Digestive Bacterial]					
5002	M	~ Jan 1968	WILD	WILD	SOMALIA	~ Jun 1968	NONE	Capture	Wild Born	LESLIE	
					JERSEY	26 Jul 1968	M223	Transfer			
						31 Dec 1968		Death			
						[Death by: Unknown means]					
5003	F	~ 1968	WILD	WILD	AFRICAN	~ 1969	NONE	Capture	Wild Born	OUKA	
					MUNICH	4 May 1971		Transfer			
						18 Sep 1976		Death			
						[Death by: Unknown means]					

Complete Studbook as of December 2013

Stud#	Sex	Birth Date	Sire	Dam	Location	Date	LocalID	Event	Birth Origin	Name	Transponder
5004	F	~ 1968	WILD	WILD	AFRICAN SCHAUER H VIENNA	~ 1969 ~ 1969 21 Nov 1973 10 Jan 1983	NONE	Capture Transfer Transfer Death	Wild Born		
[Death by: Unknown means]											
5005	M	~ 1968	WILD	WILD	AFRICAN TOLEDO	~ 1969 ~ Mar 1970 25 Apr 1971	NONE	Capture Transfer Death	Wild Born	PAL	
[Death by: Infection associated Unknown Digestive Unknown after necropsy]											
5006	F	~ 1968	WILD	WILD	AFRICAN TOLEDO	~ 1969 ~ Mar 1970 ~ Jan 1971	NONE	Capture Transfer Death	Wild Born	BOBBY	
[Death by: Infection associated Unknown Digestive Unknown after necropsy]											
5007	F	~ 1968	WILD	WILD	AFRICAN TOLEDO	~ 1969 ~ Jun 1970 7 May 1971	NONE	Capture Transfer Death	Wild Born		
[Death by: Infection associated Unknown Digestive Unknown after necropsy]											
5008	M	~ 1968	WILD	WILD	AFRICAN TOLEDO	~ 1969 1 Jun 1970 10 Jul 1971	NONE	Capture Transfer Death	Wild Born		
[Death by: Infection associated Unknown Digestive Unknown after necropsy]											
5009	M	~ 1968	WILD	WILD	AFRICAN SAN ANTON	~ 1969 26 Feb 1970 22 Apr 1977	NONE 700201	Capture Transfer Death	Wild Born	PETER	
[Death by: Infection associated Incinerate Digestive Bacterial]											
5010	F	~ 1968	WILD	WILD	AFRICAN SD-WAP	~ 1969 28 May 1970 5 Sep 1973	NONE 280519	Capture Transfer Death	Wild Born	TUFFY	
[Death by: Injury from exhibit mate Unknown Unknown (after necropsy)]											
5011	F	~ Jan 1968	WILD	WILD	SOMALIA JERSEY	~ Feb 1968 26 Jul 1968 26 May 1969	NONE M224	Capture Transfer Death	Wild Born	RUTH	
[Death by: Unknown means]											

Complete Studbook as of December 2013

Stud#	Sex	Birth Date	Sire	Dam	Location	Date	LocalID	Event	Birth Origin	Name	Transponder
5012	F	~ 1968	WILD	WILD	UGANDA DVURKRALV	~ 1969 28 Apr 1970 11 Nov 1974	NONE 041005	Capture Transfer Death	Wild Born	DK5	
						[Death by: Euthanasia (medical) Unknown No necropsy planned]					
5013	F	~ 1969	WILD	WILD	NAMIBIA HILVARENB	~ 1969 8 Jun 1970 6 Oct 1975	NONE M69162	Capture Transfer Death	Wild Born	MIRJAN BB 9	
						[Death by: Euthanasia (medical) Unknown Generalized New growths/cancer]					
5014	F	~ 1968	WILD	WILD	AFRICAN HOUSTON BRADENTON	~ 1969 11 Jun 1970 27 Jun 1970 ~ 1971	NONE 16113	Capture Transfer Transfer Death	Wild Born		
						[Death by: Unknown means]					
5015	M	~ 1968	WILD	WILD	AFRICAN HOUSTON	~ 1969 11 Jun 1970 22 Apr 1977	NONE 414	Capture Transfer Death	Wild Born		
						[Death by: Other/Unknown Unknown Endocrine Metabolism]					
5016	M	~ 1968	WILD	WILD	NAMIBIA LONGLEAT HILVARENB	~ 1969 ~ Jan 1970 8 Jun 1970 8 Sep 1974	NONE NONE M69157	Capture Transfer Transfer Death	Wild Born	J00P BB 4	
						[Death by: Injury from exhibit mate Unknown No necropsy planned]					
5017	M	~ 1968	WILD	WILD	NAMIBIA HILVARENB SOEST	~ 1969 8 Jun 1970 24 Apr 1980 ~ 1981	NONE M69155	Capture Transfer Transfer Death	Wild Born	BARTJE BB 2	
						[Death by: Unknown means]					
5018	M	~ 1968	WILD	WILD	UGANDA DVURKRALV	~ 1969 28 Apr 1970 23 Apr 1975	NONE 041004	Capture Transfer Death	Wild Born	DK4	
						[Death by: Euthanasia (medical) Unknown No necropsy planned]					
5019	F	~ 1968	WILD	WILD	NAMIBIA DUISBURG	~ 1969 19 Nov 1970 23 Dec 1970	NONE	Capture Transfer Death	Wild Born		

Complete Studbook as of December 2013

Stud#	Sex	Birth Date	Sire	Dam	Location	Date	LocalID	Event	Birth Origin	Name	Transponder
[Death by: Unknown means]											
5020	F	~ 1968	WILD	WILD	WILD FERNDAL	~ 1968 ~ 1968	NONE	Capture Transfer	Wild Born	JUDY	
					DETROIT	14 Mar 1969	H00004	Transfer			
					TOLEDO	15 Nov 1972		Transfer			
					DETROIT	17 Nov 1972	H00004	Transfer			
						9 Jan 1976		Death			
[Death by: Infection associated Unknown Digestive Bacterial]											
5021	F	~ 1968	WILD	WILD	AFRICAN COLUMBUS	~ 1969 2 Apr 1970 10 Jun 1977	NONE 702016	Capture Transfer Death	Wild Born	JAMBA	
[Death by: Other/Unknown Unknown Digestive Unknown after necropsy]											
5022	F	24 Feb 1969	4987	4988	MAINZ-V WUPPERTAL	24 Feb 1969 28 Oct 1969 28 Oct 1969		Birth Transfer Death	Captive Born		
[Death by: Unknown means]											
5023	M	~ 1969	WILD	WILD	NIGERIA LONDON RP	~ 1970 6 Apr 1970 25 Mar 1971	NONE	Capture Transfer Death	Wild Born	RABIU	
[Death by: Unknown means]											
5024	F	~ 1969	WILD	WILD	AFRICAN MUNICH	~ 1970 15 Sep 1971 26 Aug 1975	NONE	Capture Transfer Death	Wild Born	TSCHNITTA	
[Death by: Unknown means]											
5025	M	24 Feb 1969	4987	4988	MAINZ-V WUPPERTAL	24 Feb 1969 28 Oct 1969 5 Nov 1975		Birth Transfer Death	Captive Born	691044	
[Death by: Other/Unknown Unknown Cardiovascular Unknown after necropsy]											
5026	F	~ 1969	WILD	WILD	AFRICAN TOLEDO	~ 1970 15 Jul 1971 27 May 1980	NONE	Capture Transfer Death	Wild Born	LADY	
[Death by: Injury from exhibit mate Unknown Unknown (after necropsy)]											
5027	M	~ 1959	WILD	WILD	AFRICAN	~ 1959	NONE	Capture	Wild Born		

Complete Studbook as of December 2013

Stud#	Sex	Birth Date	Sire	Dam	Location	Date	LocalID	Event	Birth Origin	Name	Transponder
					ROMA	13 Aug 1959		Transfer			
					SPINELLI	~ 1960		Transfer			
						~ 1968		Death			
					[Death by: Unknown means]						
5028	F	~ Jan 1961	WILD	WILD	SOMALIA	~ 1962	NONE	Capture	Wild Born	BEAUTY	
					SPINELLI	1 Oct 1963		Transfer			
						1 Jun 1972		Death			
					[Death by: Unknown means]						
5029	M	~ 1969	WILD	WILD	AFRICAN	~ 1970	NONE	Capture	Wild Born	MUFF	
					BASEL	23 Nov 1971	710596	Transfer			
						27 Dec 1976		Death			
					[Death by: Infection associated Unknown Respiratory Bacterial]						
5030	F	~ 1969	WILD	WILD	KENYA	~ 1970	NONE	Capture	Wild Born	LITTLE GIRL	
					FERNDAL	5 Jan 1970	B0H594	Transfer			
					BATONROUG	1 Mar 1970	M26	Transfer			
						2 Feb 1976		Death			
					[Death by: Old age Unknown Digestive Unknown after necropsy]						
5031	F	~ 1969	WILD	WILD	SOMALIA	~ 1970	NONE	Capture	Wild Born	MABEL II	
					FORTWORTH	26 Apr 1971	M13471	Transfer			
						7 Sep 1972		Death			
					[Death by: Environ/Behav conditions Unknown Unknown (after necropsy)]						
5032	M	~ 1969	WILD	WILD	SOMALIA	~ 1970	NONE	Capture	Wild Born	FRED	
					FORTWORTH	26 Apr 1971	M14471	Transfer			
						7 Sep 1972		Death			
					[Death by: Injury from predator Unknown Unknown (after necropsy)]						
5033	F	~ 1970	WILD	WILD	AFRICAN	~ 1970	NONE	Capture	Wild Born		
					HOUSTON	26 Apr 1972	415	Transfer			
						23 Apr 1976		Death			
					[Death by: Infection associated Unknown Urinary Unknown after necropsy]						
5034	M	~ 1970	WILD	WILD	KENYA	~ 1971	NONE	Capture	Wild Born	BILL	
					OKAHANDJA	~ 1971		Transfer			
					KNOXVILLE	~ 1972	M7201	Transfer			
					JACKSONVL	20 Apr 1972	875059	Transfer			
						5 Sep 1975		Death			

Complete Studbook as of December 2013

Stud#	Sex	Birth Date	Sire	Dam	Location	Date	LocalID	Event	Birth Origin	Name	Transponder
[Death by: Infection associated Bury Respiratory Bacterial]											
5035	F	~ 1970	WILD	WILD	AFRICAN JACKSONVL	~ 1971 20 Apr 1972 3 May 1976	NONE 872037	Capture Transfer Death	Wild Born		
[Death by: Infection associated Bury Respiratory Bacterial]											
5036	F	~ 1970	WILD	WILD	NAMIBIA KREFELD	~ 1971 30 Mar 1972 16 Mar 1975	NONE	Capture Transfer Death	Wild Born		
[Death by: Unknown means]											
5037	M	~ 1970	WILD	WILD	AFRICAN HOUSTON	~ 1971 26 Apr 1972 26 Apr 1972 12 Oct 1975	NONE 416 11900	Capture Transfer Transfer Death	Wild Born		
[Death by: Infection associated Unknown Urinary Unknown after necropsy]											
5038	F	~ 1970	WILD	WILD	NAMIBIA DVURKRALV	~ 1971 12 Sep 1972 26 Nov 1974	NONE 041015	Capture Transfer Death	Wild Born	DK15	
[Death by: Unknown means]											
5039	M	~ 1970	WILD	WILD	NAMIBIA DVURKRALV	~ 1971 27 Jun 1972 26 Nov 1973	NONE 041006	Capture Transfer Death	Wild Born	DK6	
[Death by: Unknown means]											
5040	F	~ 1970	WILD	WILD	NAMIBIA DVURKRALV	~ 1971 12 Sep 1972 25 Oct 1974	NONE 041016	Capture Transfer Death	Wild Born	DK16	
[Death by: Unknown means]											
5041	M	~ Nov 1970	WILD	WILD	AFRICAN VIENNA GELSNKRKN	~ Nov 1970 17 Dec 1970 24 Sep 1985 29 Jan 1987	NONE	Capture Transfer Transfer Death	Wild Born		
[Death by: Unknown means]											
5042	F	~ Feb 1970	WILD	WILD	NAMIBIA OKAHANDJA	~ Aug 1970 ~ Aug 1970	NONE	Capture Transfer	Wild Born		

Complete Studbook as of December 2013

Stud#	Sex	Birth Date	Sire	Dam	Location	Date	LocalID	Event	Birth Origin	Name	Transponder
					VIENNA	26 May 1971		Transfer			
						3 Feb 1987		Death			
					[Death by: Unknown means]						
5043	F	~ 1970	WILD	WILD	NAMIBIA	~ 1970	NONE	Capture	Wild Born		
					CHICAGOLP	15 Jul 1971	1791	Transfer			
					ST LOUIS	19 Apr 1974		Transfer			
						19 Apr 1974		Death			
					[Death by: Died in transit Unknown No necropsy planned]						
5044	M	~ 1970	WILD	WILD	NAMIBIA	~ 1971	NONE	Capture	Wild Born		
					CHICAGOLP	15 Jul 1971	1792	Transfer			
						27 Feb 1973		Death			
					[Death by: Unknown means]						
5045	M	~ 1970	WILD	WILD	NAMIBIA	~ 1971	NONE	Capture	Wild Born	ATON	
					FERNDALE	~ Aug 1972	A2H467	Transfer			
					BROWNSVIL	1 Sep 1972	14	Transfer			
						31 Dec 1977		Death			
					[Death by: Euthanasia (medical) Mounted or Preserved: BROWNSVIL Urinary Bacterial]						
5046	M	~ 1967	WILD	WILD	AFRICAN	~ 1967	NONE	Capture	Wild Born	KILLI	
					ROCHESTER	23 May 1967	87	Transfer			
					COLUMBUS	9 Oct 1975	752015	Transfer			
						27 May 1978		Death			
					[Death by: Euthanasia (medical) Incinerate Digestive Unknown after necropsy]						
5047	F	~ 1966	WILD	WILD	AFRICAN	~ 1967	NONE	Capture	Wild Born	GRANDMA	
					ROCHESTER	23 Jun 1967	88	Transfer			
					COLUMBUS	9 Oct 1975	752010	Transfer			
						8 Jan 1980		Death			
					[Death by: Other/Unknown Incinerate Digestive Unknown after necropsy]						
5048	M	~ 1969	WILD	WILD	NAMIBIA	~ 1969	NONE	Capture	Wild Born	AMON	
					FERNDALE	~ Aug 1972	A2H466	Transfer			
					BROWNSVIL	1 Sep 1972	13	Transfer			
						3 Oct 1981		Death			
					[Death by: Infection associated Incinerate Urinary Bacterial]						
5049	M	~ 1969	WILD	WILD	SOMALIA	~ 1969	NONE	Capture	Wild Born	MONTE	
					FERNDALE	~ Mar 1969	A2H374	Transfer			

Complete Studbook as of December 2013

Stud#	Sex	Birth Date	Sire	Dam	Location	Date	LocalID	Event	Birth Origin	Name	Transponder
					BROWNSVIL	25 Mar 1969		16 Transfer			
						17 Sep 1976		Death			
					[Death by: Infection associated Unknown Urinary Bacterial]						
5050	F	~ 1971	WILD	WILD	AFRICAN	~ 1972	NONE	Capture	Wild Born	RI-9	
					FORTWORTH	6 Jul 1973	20RI9	Transfer			
						18 Dec 1981		Death			
					[Death by: Infection associated Bury Urinary Bacterial]						
5051	M	~ 1971	WILD	WILD	AFRICAN	~ 1972	NONE	Capture	Wild Born	RI-10	
					FORTWORTH	6 Jul 1973	21RI10	Transfer			
						27 Feb 1983		Death			
					[Death by: Infection associated Bury Generalized Bacterial]						
5052	M	~ 1971	WILD	WILD	AFRICAN	~ 1972	NONE	Capture	Wild Born		
					VIENNA	5 Jun 1974		Transfer			
					GELSNKRKN	24 Sep 1985		Transfer			
						8 Sep 1987		Death			
					[Death by: Unknown means]						
5053	F	~ 1971	WILD	WILD	AFRICAN	~ 1972	NONE	Capture	Wild Born		
					NZP-WASH	16 Jul 1973		Transfer			
						~ 1974		Death			
					[Death by: Other/Unknown Unknown Urinary Unknown after necropsy]						
5054	M	3 Jun 1971	4931	4957	MILWAUKEE	3 Jun 1971	1151	Birth	Captive Born		
						5 Jun 1971		Death			
					[Death by: Environ/Behav conditions Unknown Unknown (after necropsy)]						
5055	F	~ 1971	WILD	WILD	AFRICAN	~ 1972	NONE	Capture	Wild Born	POLLY	
					MUNICH	29 May 1974		Transfer			
						18 Aug 1975		Death			
					[Death by: Unknown means]						
5056	M	~ 1971	WILD	WILD	AFRICAN	~ 1971	NONE	Capture	Wild Born		
					MADISON	23 May 1973		Transfer			
					DETROIT	24 May 1973	NONE	Transfer			
						~ 1974		Death			
					[Death by: Unknown means]						
5057	F	~ 1971	WILD	WILD	NAMIBIA	~ 1972	NONE	Capture	Wild Born		

Complete Studbook as of December 2013

Stud#	Sex	Birth Date	Sire	Dam	Location	Date	LocalID	Event	Birth Origin	Name	Transponder
					NURNBERG	18 Jul 1973	M00434	Transfer			
						23 Jun 1975		Death			
					[Death by: Infection associated Given to an institution: NURNBERG Digestive Bacterial]						
5058	M	~ 1971	WILD	WILD	NAMIBIA	~ 1972	NONE	Capture	Wild Born		
					NURNBERG	18 Jul 1973		Transfer			
						23 Jun 1982		Death			
					[Death by: Infection associated Unknown Respiratory Bacterial]						
5059	F	~ 1971	WILD	WILD	NAMIBIA	~ 1972	NONE	Capture	Wild Born		
					NURNBERG	18 Jul 1973	M00433	Transfer			
						4 Oct 1973		Death			
					[Death by: Anesth/Restraint assoc Given to an institution: NURNBERG Unknown (after necropsy)]						
5060	M	~ 1971	WILD	WILD	NAMIBIA	~ 1972	NONE	Capture	Wild Born		
					NURNBERG	18 Jul 1973	M00431	Transfer			
						9 Mar 1979		Death			
					[Death by: Other/Unknown Unknown Cardiovascular Unknown after necropsy]						
5061	M	~ 1961	WILD	WILD	S.AFRICA	~ 1972	NONE	Capture	Wild Born	GRAMPS	
					OKLAHOMA	6 Sep 1972	232408	Transfer			
					DETROIT	1 Nov 1973	170	Transfer			
						25 Jun 1977		Death			
					[Death by: Infection associated Incinerate Digestive New growths/cancer]						
5062	M	~ 1972	WILD	WILD	AFRICAN	~ 1973	NONE	Capture	Wild Born		
					DES MOINE	~ 1973		Transfer			
					NZP-WASH	20 Jun 1974	300619	Transfer			
						21 Dec 1974		Death			
					[Death by: Unknown means]						
5063	M	~ 1967	WILD	WILD	AFRICAN	~ 1970	NONE	Capture	Wild Born		
					BUFFALO	9 May 1970	137	Transfer			
					COLUMBUS	24 Jan 1974	742012	Transfer			
						3 Nov 1975		Death			
					[Death by: Infection associated Unknown Digestive Unknown after necropsy]						
5064	F	~ 1973	WILD	WILD	NAMIBIA	~ 1973	NONE	Capture	Wild Born	TARGA	
					MUNSTER	28 Apr 1974	20139	Transfer			
						30 Sep 1977		Death			
					[Death by: Unknown means]						

Complete Studbook as of December 2013

Stud#	Sex	Birth Date	Sire	Dam	Location	Date	LocalID	Event	Birth Origin	Name	Transponder
5065	M	~ 1972	WILD	WILD	AFRICAN SIGEAN	~ 1973 6 Apr 1974 7 Jun 1974	NONE	Capture Transfer Death	Wild Born	DRACULA	
[Death by: Environ/Behav conditions Unknown Unknown (after necropsy)]											
5066	F	~ 1972	WILD	WILD	AFRICAN DES MOINE NZP-WASH	~ 1973 ~ 1973 20 Jun 1974 ~ 1975	NONE	Capture Transfer Transfer Death	Wild Born		
[Death by: Unknown means]											
5067	M	~ 1972	WILD	WILD	AFRICAN ROCKTON COLUMBUS	~ 1973 ~ 1974 24 Jan 1974 10 Feb 1975	NONE 742011	Capture Transfer Transfer Death	Wild Born		
[Death by: Unknown means]											
5068	?	1 Apr 1973	UNK	UNK	LAGUNA HI	1 Apr 1973 1 Apr 1973		Birth Death	Captive Born		
[Death by: Stillbirth Unknown Unknown (after necropsy)]											
5069	F	~ 1973	WILD	WILD	AFRICAN LOSANGELE	~ 1973 4 Mar 1975 ~ 1976	NONE	Capture Transfer Death	Wild Born		
[Death by: Unknown means]											
5070	M	~ 1973	WILD	WILD	AFRICAN LOSANGELE	~ 1974 4 Mar 1975 ~ 1976	NONE	Capture Transfer Death	Wild Born		
[Death by: Unknown means]											
5071	F	1 May 1973	UNK	UNK	STOCKBRID	1 May 1973 ~ 1974		Birth Death	Captive Born		
[Death by: Unknown means]											
5072	M	1 May 1973	UNK	UNK	STOCKBRID	1 May 1973 ~ 1974		Birth Death	Captive Born		
[Death by: Unknown means]											
5073	M	1 May 1973	UNK	UNK	STOCKBRID	1 May 1973 ~ 1974		Birth Death	Captive Born		

Complete Studbook as of December 2013

Stud#	Sex	Birth Date	Sire	Dam	Location	Date	LocalID	Event	Birth Origin	Name	Transponder
[Death by: Unknown means]											
5074	M	5 Nov 1973	UNK	UNK	HOGLE	5 Nov 1973 7 Nov 1973	_____	Birth Death	Captive Born		
[Death by: Unknown means]											
5075	M	~ 1973	UNK	UNK	WINDSOR	~ 1973 ~ 1974	_____	Birth Death	Captive Born		
[Death by: Unknown means]											
5076	F	~ 1973	UNK	UNK	WINDSOR	~ 1973 ~ 1974	_____	Birth Death	Captive Born		
[Death by: Unknown means]											
5077	F	~ 1973	WILD	WILD	AFRICAN HYDER PAK	~ 1974 27 Jul 1975 23 Jan 1985	NONE _____	Capture Transfer Death	Wild Born		
[Death by: Other/Unknown Unknown Cardiovascular Mechanical abnormality]											
5078	M	~ 1973	WILD	WILD	AFRICAN HYDER PAK	~ 1974 27 Jul 1975 5 May 1981	NONE _____	Capture Transfer Death	Wild Born		
[Death by: Infection associated Unknown Urinary Bacterial]											
5079	F	~ 1973	WILD	WILD	AFRICAN BRATISLAV	~ 1974 ~ Jun 1975 ~ 1980	NONE _____	Capture Transfer Death	Wild Born		
[Death by: Other/Unknown Unknown (after necropsy) Trauma]											
5080	M	~ 1974	WILD	WILD	TANZANIA HAVANA	~ 1975 1 May 1976 ~ May 1979	NONE _____	Capture Transfer Death	Wild Born		
[Death by: Unknown means]											
5081	M	1 Aug 1974	UNK	UNK	GRAND PRA	1 Aug 1974 ~ 1975	_____	Birth Death	Captive Born		
[Death by: Unknown means]											
5082	M	1 Apr 1974	UNK	UNK	GRAND PRA	1 Apr 1974 ~ 1975	_____	Birth Death	Captive Born		
[Death by: Unknown means]											

Complete Studbook as of December 2013

Stud#	Sex	Birth Date	Sire	Dam	Location	Date	LocalID	Event	Birth Origin	Name	Transponder
5083	F	1 Apr 1974	UNK	UNK	GRAND PRA	1 Apr 1974 ~ 1975	_____	Birth Death	Captive Born		
			[Death by: Unknown means]								
5084	F	1 Apr 1974	UNK	UNK	GRAND PRA	1 Apr 1974 ~ 1975	_____	Birth Death	Captive Born		
			[Death by: Unknown means]								
5085	F	1 Apr 1974	UNK	UNK	GRAND PRA	1 Apr 1974 ~ 1975	_____	Birth Death	Captive Born		
			[Death by: Unknown means]								
5086	F	1 Apr 1974	UNK	UNK	GRAND PRA	1 Apr 1974 ~ 1975	_____	Birth Death	Captive Born		
			[Death by: Unknown means]								
5087	F	1 Feb 1974	UNK	UNK	GRAND PRA	1 Feb 1974 ~ 1975	_____	Birth Death	Captive Born		
			[Death by: Unknown means]								
5088	F	1 Feb 1974	UNK	UNK	GRAND PRA	1 Feb 1974 ~ 1975	_____	Birth Death	Captive Born		
			[Death by: Unknown means]								
5089	F	1 Feb 1974	UNK	UNK	GRAND PRA	1 Feb 1974 ~ 1975	_____	Birth Death	Captive Born		
			[Death by: Unknown means]								
5090	M	~ 1974	UNK	UNK	WINDSOR	~ 1974 ~ 1975	_____	Birth Death	Captive Born		
			[Death by: Unknown means]								
5091	M	~ 1974	UNK	UNK	WINDSOR	~ 1974 ~ 1975	_____	Birth Death	Captive Born		
			[Death by: Unknown means]								
5092	M	~ 1974	UNK	UNK	WINDSOR	~ 1974 ~ 1975	_____	Birth Death	Captive Born		
			[Death by: Unknown means]								
5093	?	~ 1974	UNK	UNK	WINDSOR	~ 1974	_____	Birth	Captive Born		

Complete Studbook as of December 2013

Stud#	Sex	Birth Date	Sire	Dam	Location	Date	LocalID	Event	Birth Origin	Name	Transponder	
						~ 1974		Death				
			[Death by: Unknown means]									
5094	?	~ 1974	UNK	UNK	WINDSOR	~ 1974	_____	Birth	Captive Born			
						~ 1974		Death				
			[Death by: Unknown means]									
5095	?	~ 1974	UNK	UNK	WINDSOR	~ 1974	_____	Birth	Captive Born			
						~ 1974		Death				
			[Death by: Unknown means]									
5096	?	~ 1974	UNK	UNK	WINDSOR	~ 1974	_____	Birth	Captive Born			
						~ 1974		Death				
			[Death by: Unknown means]									
5097	?	~ 1974	UNK	UNK	WINDSOR	~ 1974	_____	Birth	Captive Born			
						~ 1974		Death				
			[Death by: Unknown means]									
5098	?	~ 1974	UNK	UNK	WINDSOR	~ 1974	_____	Birth	Captive Born			
						~ 1974		Death				
			[Death by: Unknown means]									
5099	?	~ 1974	UNK	UNK	WINDSOR	~ 1974	_____	Birth	Captive Born			
						~ 1974		Death				
			[Death by: Unknown means]									
5100	?	~ 1974	UNK	UNK	WINDSOR	~ 1974	_____	Birth	Captive Born			
						~ 1974		Death				
			[Death by: Unknown means]									
5101	M	~ 1974	WILD	WILD	AFRICAN ANTWERP PLANCKNDL	~ 1974 13 Aug 1976 24 Mar 1978 2 Jan 1983	NONE _____ 002002	Capture Transfer Transfer Death	Wild Born	DONALD		
			[Death by: Other/Unknown			Unknown	Digestive	Unknown after necropsy]				
5102	M	1 Nov 1974	UNK	UNK	LAGUNA HI	1 Nov 1974	_____	Birth	Captive Born			
						~ 1975		Death				
			[Death by: Unknown means]									

Complete Studbook as of December 2013

Stud#	Sex	Birth Date	Sire	Dam	Location	Date	LocalID	Event	Birth Origin	Name	Transponder
5103	M	1 Nov 1974	UNK	UNK	LAGUNA HI	1 Nov 1974 ~ 1975	_____	Birth Death	Captive Born		
											[Death by: Unknown means]
5104	F	1 Nov 1974	UNK	UNK	LAGUNA HI	1 Nov 1974 ~ 1975	_____	Birth Death	Captive Born		
											[Death by: Unknown means]
5105	F	1 Nov 1974	UNK	UNK	LAGUNA HI	1 Nov 1974 ~ 1975	_____	Birth Death	Captive Born		
											[Death by: Unknown means]
5106	F	1 Oct 1974	UNK	UNK	LAGUNA HI	1 Oct 1974 ~ 1975	_____	Birth Death	Captive Born		
											[Death by: Unknown means]
5107	F	1 Oct 1974	UNK	UNK	LAGUNA HI	1 Oct 1974 ~ 1975	_____	Birth Death	Captive Born		
											[Death by: Unknown means]
5108	F	~ 1974	WILD	WILD	AFRICAN TORONTO	~ 1975 23 Apr 1976 6 Jan 1977	NONE 7339	Capture Transfer Death	Wild Born	GARA	
											[Death by: Infection associated Unknown Unknown (after necropsy) Bacterial]
5109	M	1 Oct 1974	UNK	UNK	LAGUNA HI	1 Oct 1974 ~ 1975	_____	Birth Death	Captive Born		
											[Death by: Unknown means]
5110	M	1 Oct 1974	UNK	UNK	LAGUNA HI	1 Oct 1974 ~ 1975	_____	Birth Death	Captive Born		
											[Death by: Unknown means]
5111	M	1 Oct 1974	UNK	UNK	LAGUNA HI	1 Oct 1974 ~ 1975	_____	Birth Death	Captive Born		
											[Death by: Unknown means]
5112	M	~ 1975	WILD	WILD	AFRICAN BRATISLAV	~ 1975 ~ Jun 1975 ~ 1980	NONE	Capture Transfer Death	Wild Born		
											[Death by: Infection associated Unknown Unknown (after necropsy)]

Complete Studbook as of December 2013

Stud#	Sex	Birth Date	Sire	Dam	Location	Date	LocalID	Event	Birth Origin	Name	Transponder
5113	F	5 Nov 1975	UNK	UNK	LAGUNA HI	5 Nov 1975 ~ 1976	_____	Birth Death	Captive Born		
			[Death by: Unknown means]								
5114	F	5 Nov 1975	UNK	UNK	LAGUNA HI	5 Nov 1975 ~ 1976	_____	Birth Death	Captive Born		
			[Death by: Unknown means]								
5115	F	5 Nov 1975	UNK	UNK	LAGUNA HI	5 Nov 1975 ~ 1976	_____	Birth Death	Captive Born		
			[Death by: Unknown means]								
5116	F	5 Nov 1975	UNK	UNK	LAGUNA HI	5 Nov 1975 ~ 1976	_____	Birth Death	Captive Born		
			[Death by: Unknown means]								
5117	M	27 Oct 1975	UNK	UNK	LAGUNA HI	27 Oct 1975 ~ 1976	_____	Birth Death	Captive Born		
			[Death by: Unknown means]								
5118	M	27 Oct 1975	UNK	UNK	LAGUNA HI	27 Oct 1975 ~ 1976	_____	Birth Death	Captive Born		
			[Death by: Unknown means]								
5119	M	27 Oct 1975	UNK	UNK	LAGUNA HI	27 Oct 1975 ~ 1976	_____	Birth Death	Captive Born		
			[Death by: Unknown means]								
5120	M	~ 1975	UNK	UNK	WINDSOR	~ 1975 ~ 1976	_____	Birth Death	Captive Born		
			[Death by: Unknown means]								
5121	M	~ 1975	UNK	UNK	WINDSOR	~ 1975 ~ 1975	_____	Birth Death	Captive Born		
			[Death by: Unknown means]								
5122	M	~ 1975	UNK	UNK	WINDSOR	~ 1975 ~ 1975	_____	Birth Death	Captive Born		
			[Death by: Unknown means]								
5123	F	~ 1975	UNK	UNK	WINDSOR	~ 1975	_____	Birth	Captive Born		

Complete Studbook as of December 2013

Stud#	Sex	Birth Date	Sire	Dam	Location	Date	LocalID	Event	Birth Origin	Name	Transponder	
						~ 1976		Death				
			[Death by: Unknown means]									
5124	F	~ 1975	UNK	UNK	WINDSOR	~ 1975		Birth	Captive Born			
						~ 1975		Death				
			[Death by: Unknown means]									
5125	M	~ 1975	WILD	WILD	AFRICAN MULHOUSE BASEL	~ 1976 ~ 1976 26 Apr 1977 5 Aug 1977	NONE 770599	Capture Transfer Transfer Death	Wild Born			
			[Death by: Other/Unknown			Unknown	Digestive	Unknown after	necropsy]			
5126	F	~ 1976	UNK	UNK	LAGUNA HI	~ 1976		Birth	Captive Born			
						~ 1977		Death				
			[Death by: Unknown means]									
5127	F	~ 1976	UNK	UNK	LAGUNA HI	~ 1976		Birth	Captive Born			
						~ 1977		Death				
			[Death by: Unknown means]									
5128	M	~ 1976	UNK	UNK	LAGUNA HI	~ 1976		Birth	Captive Born			
						~ 1977		Death				
			[Death by: Unknown means]									
5129	M	~ 1976	UNK	UNK	LAGUNA HI	~ 1976		Birth	Captive Born			
						~ 1977		Death				
			[Death by: Unknown means]									
5130	M	~ 1976	UNK	UNK	LAGUNA HI	~ 1976		Birth	Captive Born			
						~ 1977		Death				
			[Death by: Unknown means]									
5131	M	~ 1976	UNK	UNK	LAGUNA HI	~ 1976		Birth	Captive Born			
						~ 1977		Death				
			[Death by: Unknown means]									
5132	M	~ 1976	UNK	UNK	LAGUNA HI WINDSOR	~ 1976		Birth	Captive Born			
						~ 1976		Death				
			[Death by: Unknown means]									

Complete Studbook as of December 2013

Stud#	Sex	Birth Date	Sire	Dam	Location	Date	LocalID	Event	Birth Origin	Name	Transponder
5133	M	~ 1976	UNK	UNK	LAGUNA HI WINDSOR	~ 1976 ~ 1976	_____	Birth Death	Captive Born		
											[Death by: Unknown means]
5134	M	~ 1976	UNK	UNK	LAGUNA HI WINDSOR	~ 1976 ~ 1976	_____	Birth Death	Captive Born		
											[Death by: Unknown means]
5135	M	~ 1976	UNK	UNK	LAGUNA HI WINDSOR	~ 1976 ~ 1976	_____	Birth Death	Captive Born		
											[Death by: Unknown means]
5136	M	~ 1976	UNK	UNK	LAGUNA HI WINDSOR	~ 1976 ~ 1976	_____	Birth Death	Captive Born		
											[Death by: Unknown means]
5137	F	~ 1976	UNK	UNK	LAGUNA HI WINDSOR	~ 1976 ~ 1976	_____	Birth Death	Captive Born		
											[Death by: Unknown means]
5138	F	~ 1976	UNK	UNK	LAGUNA HI WINDSOR	~ 1976 ~ 1976	_____	Birth Death	Captive Born		
											[Death by: Unknown means]
5139	F	~ 1976	UNK	UNK	LAGUNA HI WINDSOR	~ 1976 ~ 1976	_____	Birth Death	Captive Born		
											[Death by: Unknown means]
5140	F	~ 1976	WILD	WILD	AFRICAN PRET DW JOHANSBRG	~ 1977 ~ 1977 2 Feb 1978 16 Apr 1978	NONE D93359 6129	Capture Transfer Transfer Death	Wild Born	DE WILDT 2	
											[Death by: Infection associated Incinerate Respiratory Trauma Necropsy not received]
5141	M	~ 1976	WILD	WILD	AFRICAN PRET DW JOHANSBRG	~ 1977 ~ 1977 18 Jan 1978 3 Mar 1978	NONE D93287 6106	Capture Transfer Transfer Death	Wild Born	GULLA	
											[Death by: Infection associated Incinerate Hemic/Lymph Bacterial]
5142	M	24 Sep 2005	UNK	UNK	HERNE BC	24 Sep 2005	_____	Birth	Captive Born	IC0	96800003117708

Complete Studbook as of December 2013

Stud#	Sex	Birth Date	Sire	Dam	Location	Date	LocalID	Event	Birth Origin	Name	Transponder
					VALBREMBO	13 Apr 2006	_____	Transfer			
						13 Mar 2009		Death			
					[Death by: Infection associated Unknown Urinary Unknown after necropsy]						
5143	M	~ Jan 1977	WILD	WILD	AFRICAN WINDSOR	~ Jun 1977 ~ Dec 1977 ~ 1978	NONE	Capture Transfer Death	Wild Born		
					[Death by: Unknown means]						
5144	M	~ 1978	WILD	WILD	AFRICAN WUPPERTAL	~ 1978 12 Feb 1979 10 May 1979	NONE	Capture Transfer Death	Wild Born	751130	
					[Death by: Infection associated Unknown Digestive Unknown after necropsy]						
5145	M	~ Jan 1977	WILD	WILD	AFRICAN WINDSOR	~ Jun 1977 ~ Dec 1977 ~ 1978	NONE	Capture Transfer Death	Wild Born		
					[Death by: Unknown means]						
5146	M	~ Jan 1977	WILD	WILD	AFRICAN WINDSOR	~ Jun 1977 ~ Dec 1977 ~ 1978	NONE	Capture Transfer Death	Wild Born		
					[Death by: Unknown means]						
5147	M	~ 1977	WILD	WILD	AFRICAN WINDSOR	~ Jun 1977 ~ Dec 1977 ~ 1977	NONE	Capture Transfer Death	Wild Born		
					[Death by: Unknown means]						
5148	F	~ Jan 1977	WILD	WILD	AFRICAN WINDSOR	~ Jun 1977 ~ Dec 1977 ~ 1978	NONE	Capture Transfer Death	Wild Born		
					[Death by: Unknown means]						
5149	F	~ Jan 1977	WILD	WILD	AFRICAN WINDSOR	~ Jun 1977 ~ Dec 1977 ~ 1977	NONE	Capture Transfer Death	Wild Born		
					[Death by: Unknown means]						
5150	F	~ 1977	WILD	WILD	AFRICAN WINDSOR	~ Jun 1977 ~ Dec 1977	NONE	Capture Transfer	Wild Born		

Complete Studbook as of December 2013

Stud#	Sex	Birth Date	Sire	Dam	Location	Date	LocalID	Event	Birth Origin	Name	Transponder
						~ 1977		Death			
					[Death by: Unknown means]						
5151	F	3 Apr 1977	UNK	UNK	GRAND PRA	3 Apr 1977		Birth	Captive Born	TESSIE	
					FERNDALE	3 May 1978		Transfer			
					LOSANGELE	3 May 1978	09380	Transfer			
					DETROIT	1 Nov 1979	412	Transfer			
						~ Jan 1981		Death			
					[Death by: Infection associated	Given to an institution: MSU DILAB		Digestive Viral]			
5152	F	~ 1978	WILD	WILD	AFRICAN	~ 1979	NONE	Capture	Wild Born	NO NAME	
					WHIPSSNADE	~ 1979		Transfer			
					ANTWERP	16 Feb 1980	P821C	Transfer			
						9 May 1984		Death			
					[Death by: Infection associated	Unknown	Urinary	Unknown after necropsy]			
5153	M	~ 1978	UNK	UNK	WINDSOR	~ 1978		Birth	Captive Born		
						~ 1978		Death			
					[Death by: Unknown means]						
5154	M	~ 1978	UNK	UNK	WINDSOR	~ 1978		Birth	Captive Born		
						~ 1978		Death			
					[Death by: Unknown means]						
5155	F	~ 1978	UNK	UNK	WINDSOR	~ 1978		Birth	Captive Born		
						~ 1979		Death			
					[Death by: Unknown means]						
5156	F	~ 1978	UNK	UNK	LAGUNA HI	~ 1978		Birth	Captive Born		
						~ 1979		Death			
					[Death by: Unknown means]						
5157	F	~ 1978	UNK	UNK	LAGUNA HI	~ 1978		Birth	Captive Born		
						~ 1979		Death			
					[Death by: Unknown means]						
5158	F	~ 1978	UNK	UNK	LAGUNA HI	~ 1978		Birth	Captive Born		
						~ 1979		Death			
					[Death by: Unknown means]						
5159	F	~ 1978	UNK	UNK	LAGUNA HI	~ 1978		Birth	Captive Born		

Complete Studbook as of December 2013

Stud#	Sex	Birth Date	Sire	Dam	Location	Date	LocalID	Event	Birth Origin	Name	Transponder
						~ 1979		Death			
						[Death by: Unknown means]					
5160	?	~ 1978	UNK	UNK	LAGUNA HI	~ 1978		Birth	Captive Born		
						~ 1978		Death			
						[Death by: Unknown means]					
5161	?	~ 1978	UNK	UNK	LAGUNA HI	~ 1978		Birth	Captive Born		
						~ 1978		Death			
						[Death by: Unknown means]					
5162	?	~ 1978	UNK	UNK	LAGUNA HI	~ 1978		Birth	Captive Born		
						~ 1978		Death			
						[Death by: Unknown means]					
5163	?	~ 1978	UNK	UNK	LAGUNA HI	~ 1978		Birth	Captive Born		
						~ 1978		Death			
						[Death by: Unknown means]					
5164	F	~ 1979	WILD	WILD	AFRICAN WINDSOR WHIPSNADE WINDSOR	~ 1980 ~ 1980 1 Oct 1981 10 Feb 1982 ~ 1983	NONE <u>2579</u>	Capture Transfer Transfer Transfer Death	Wild Born	BELLA	
						[Death by: Unknown means]					
5165	F	~ 1962	WILD	WILD	AFRICAN UNKNOWN	~ 1963 ~ 1965	NONE	Capture Death	Wild Born		
						[Death by: Unknown means]					
5166	F	~ Mar 1961	WILD	WILD	AFRICAN ZEEHANDLR PHOENIX	???? ???? 22 Jan 1962 8 Jul 1972	NONE NONE <u>1264</u>	Capture Transfer Transfer Death	Wild Born		
						[Death by: Unknown means]					
5167	F	~ 1937	WILD	WILD	KENYA SANDIEGOZ	~ 1938 ~ Oct 1939 ~ 1945	NONE <u>018328</u>	Capture Transfer Death	Wild Born		
						[Death by: Unknown means]					

Complete Studbook as of December 2013

Stud#	Sex	Birth Date	Sire	Dam	Location	Date	LocalID	Event	Birth Origin	Name	Transponder
5168	?	~ 1937	WILD	WILD	KENYA SANDIEGOZ	~ 1938 ~ Oct 1939 ~ 1949	NONE 018329	Capture Transfer Death	Wild Born		
[Death by: Unknown means]											
5169	?	~ 1937	WILD	WILD	KENYA SANDIEGOZ	~ 1938 ~ Oct 1939 ~ 1949	NONE 018330	Capture Transfer Death	Wild Born		
[Death by: Unknown means]											
5170	M	~ 1937	WILD	WILD	KENYA SANDIEGOZ	~ 1938 ~ Oct 1939 ~ 1949	NONE 018340	Capture Transfer Death	Wild Born		
[Death by: Unknown means]											
5171	M	~ May 1966	WILD	WILD	S.IVCOAST BALTIMORE NZIP-WASH	~ Oct 1966 26 Nov 1966 14 Jun 1974 2 Nov 1976	NONE 66101 101438	Capture Transfer Transfer Death	Wild Born		
[Death by: Other/Unknown Given to an institution: NZIP-WASH Necropsy planned later]											
5172	F	~ May 1966	WILD	WILD	S.IVCOAST BALTIMORE NZIP-WASH	~ Oct 1966 26 Nov 1966 14 Oct 1974 10 Jul 1980	NONE 66102 101439	Capture Transfer Transfer Death	Wild Born		
[Death by: Euthanasia (medical) Incinerate Necropsy planned later]											
5173	F	~ 1970	WILD	WILD	NAMIBIA OKAHANDJA KNOXVILLE JACKSONVL LOUISVILL	???? ???? ~ 1972 25 Mar 1975 11 Apr 1980 11 Feb 1983	NONE M7202 875060 100552	Capture Transfer Transfer Transfer Death	Wild Born	DOTTY	
[Death by: Infection associated Bury Generalized Bacterial]											
5174	M	~ Nov 1970	WILD	WILD	AFRICAN JACKSONVL LOUISVILL	???? 30 Apr 1972 11 Apr 1980 13 Jun 1980	NONE 872036 100551	Capture Transfer Transfer Death	Wild Born	BREWSTER	
[Death by: Infection associated Bury Respiratory PPL0/mycoplasma]											

Complete Studbook as of December 2013

Stud#	Sex	Birth Date	Sire	Dam	Location	Date	LocalID	Event	Birth Origin	Name	Transponder
5175	M	~ 1966	WILD	WILD	S.AFRICA OKLAHOMA	~ 1967 30 Dec 1967 27 Oct 1975	NONE 021503	Capture Transfer Death	Wild Born	JOKEBA	
											[Death by: Unknown means]
5176	M	????	UNK	UNK	FORTWORTH	~ 1960 19 Mar 1961	M0060	Transfer Death	Unk BirthType		
											[Death by: Unknown means]
5177	M	????	WILD	WILD	AFRICAN MILWAUKEE	~ 1926 16 May 1927 13 Sep 1927	NONE X02007	Capture Transfer Death	Wild Born		
											[Death by: Unknown means]
5178	M	????	WILD	WILD	AFRICAN MILWAUKEE	~ 1952 14 Oct 1953 1 Mar 1957	NONE X02010	Capture Transfer Death	Wild Born		
											[Death by: Unknown means]
5179	?	4 Apr 1982	77	146	WINSTON	4 Apr 1982 16 Apr 1982	940058	Birth Death	Captive Born		
											[Death by: Unknown means]
5180	?	~ 1948	WILD	WILD	AFRICAN NZP-WASH	???? 26 Aug 1949 3 Jan 1950	NONE 21064	Capture Transfer Death	Wild Born		
											[Death by: Unknown means]
5181	F	~ 1950	WILD	WILD	AFRICAN NZP-WASH	~ 1951 8 Jul 1952 2 Jan 1966	NONE 22675B	Capture Transfer Death	Wild Born		
											[Death by: Unknown means]
5182	M	~ 1962	WILD	WILD	AFRICAN QUEBEC	~ 1962 11 May 1963 17 Apr 1976	NONE 03	Capture Transfer Death	Wild Born		
											[Death by: Old age Incinerate Generalized New growths/cancer]
5183	F	~ 1964	WILD	WILD	SOMALIA OMAHA	~ 1964 ~ 1965 7 Nov 1973	NONE 6	Capture Transfer Death	Wild Born	PANGA	

Complete Studbook as of December 2013

Stud#	Sex	Birth Date	Sire	Dam	Location	Date	LocalID	Event	Birth Origin	Name	Transponder
[Death by: Unknown means]											
5184	M	~ Nov 1959	WILD	WILD	S.AFRICA OKLAHOMA	~ Nov 1959 24 Jun 1960 25 Dec 1967	NONE AJ01	Capture Transfer Death	Wild Born	SIMILA	
[Death by: Unknown means]											
5185	F	~ Dec 1959	WILD	WILD	S.AFRICA OKLAHOMA	~ Dec 1959 27 Feb 1961 6 Jan 1976	NONE 021301	Capture Transfer Death	Wild Born	DELLA	
[Death by: Unknown means]											
5186	F	~ 1961	WILD	WILD	S.AFRICA OKLAHOMA MELBOURNE	~ 1961 21 Nov 1962 20 Nov 1972 27 Aug 1979	NONE 021402 720087	Capture Transfer Transfer Death	Wild Born	SUGARBEE	
[Death by: Euthanasia (medical) Incinerate No necropsy planned]											
5187	M	7 Apr 1962	5184	5185	OKLAHOMA	7 Apr 1962 7 Apr 1962	AJ03	Birth Death	Captive Born		
[Death by: Stillbirth Unknown No necropsy planned]											
5188	F	7 Apr 1962	5184	5185	OKLAHOMA	7 Apr 1962 8 Apr 1962	AJ04	Birth Death	Captive Born		
[Death by: Injury from exhibit mate Incinerate Generalized Trauma]											
5189	M	7 Apr 1962	5184	5185	OKLAHOMA	7 Apr 1962 19 Apr 1962	AJ05	Birth Death	Captive Born		
[Death by: Infection associated Incinerate Urinary Bacterial]											
5190	?	14 Nov 1962	5184	5185	OKLAHOMA	14 Nov 1962 14 Nov 1962	AJ06	Birth Death	Captive Born		
[Death by: Injury from exhibit mate Incinerate No necropsy planned]											
5191	M	14 Nov 1962	5184	5185	OKLAHOMA	14 Nov 1962 16 Nov 1962	AJ07	Birth Death	Captive Born		
[Death by: Premature birth Incinerate Urinary Bacterial]											
5192	M	????	WILD	WILD	AFRICAN PHILADELP	???? 31 May 1913 9 Aug 1913	NONE 10056	Capture Transfer Death	Wild Born		

Complete Studbook as of December 2013

Stud#	Sex	Birth Date	Sire	Dam	Location	Date	LocalID	Event	Birth Origin	Name	Transponder
[Death by: Infection associated Rendered Digestive Unknown after necropsy]											
5193	M	????	WILD	WILD	AFRICAN PHILADELP	???? 18 May 1926 23 Jan 1930	NONE 10057	Capture Transfer Death	Wild Born		
[Death by: Unknown means]											
5194	F	~ 1926	WILD	WILD	AFRICAN PHILADELP	~ 1926 18 May 1926 5 Feb 1935	NONE 10058	Capture Transfer Death	Wild Born		
[Death by: Other/Unknown Rendered Cardiovascular Unknown after necropsy]											
5195	M	????	WILD	WILD	AFRICAN PHILADELP	???? 9 Jul 1937 29 May 1939	NONE 10059	Capture Transfer Death	Wild Born		
[Death by: Infection associated Rendered Respiratory Bacterial]											
5196	F	????	WILD	WILD	AFRICAN PHILADELP	???? 9 Jul 1937 18 Oct 1938	NONE 10060	Capture Transfer Death	Wild Born		
[Death by: Other/Unknown Rendered Digestive Unknown after necropsy]											
5197	F	????	WILD	WILD	AFRICAN PHILADELP	???? 5 Sep 1940 24 Jan 1945	NONE 10062	Capture Transfer Death	Wild Born		
[Death by: Unknown means]											
5198	F	????	WILD	WILD	AFRICAN PHILADELP	???? 15 Aug 1945 1 Jul 1946	NONE 10063	Capture Transfer Death	Wild Born		
[Death by: Infection associated Rendered Respiratory Bacterial]											
5199	M	????	WILD	WILD	AFRICAN PHILADELP	???? 3 Aug 1950 25 May 1959	NONE 10064	Capture Transfer Death	Wild Born	KALU	
[Death by: Infection associated Rendered Digestive Unknown after necropsy]											
5200	F	????	WILD	WILD	AFRICAN PHILADELP	???? 3 Aug 1950 3 Jul 1954	NONE 10065	Capture Transfer Death	Wild Born		
[Death by: Infection associated Rendered Digestive Viral]											

Complete Studbook as of December 2013

Stud#	Sex	Birth Date	Sire	Dam	Location	Date	LocalID	Event	Birth Origin	Name	Transponder
5201	F	????	WILD	WILD	AFRICAN PHILADELP	???? 9 Sep 1955 24 Jan 1958	NONE 10067	Capture Transfer Death	Wild Born		
						[Death by: Other/Unknown Rended		Nervous Unknown after necropsy]			
5202	?	1 Jan 1956	5199	5201	PHILADELP	1 Jan 1956 3 Jan 1956	10070	Birth Death	Captive Born		
						[Death by: Unknown means]					
5203	?	1 Jan 1956	5199	5201	PHILADELP	1 Jan 1956 3 Jan 1956	10071	Birth Death	Captive Born		
						[Death by: Unknown means]					
5204	?	1 Jan 1956	5199	5201	PHILADELP	1 Jan 1956 3 Jan 1956	10072	Birth Death	Captive Born		
						[Death by: Unknown means]					
5205	M	25 Apr 1957	5199	5201	PHILADELP	25 Apr 1957 7 Aug 1957	10068	Birth Death	Captive Born		
						[Death by: Infection associated Rended		Digestive Unknown after necropsy]			
5206	F	25 Apr 1957	5199	5201	PHILADELP	25 Apr 1957 8 Aug 1957	10069	Birth Death	Captive Born		
						[Death by: Infection associated Rended		Digestive Unknown after necropsy]			
5207	M	????	WILD	WILD	AFRICAN PHILADELP	???? 11 Aug 1959 10 Sep 1960	NONE 10073	Capture Transfer Death	Wild Born		
						[Death by: Infection associated Rended		Respiratory Unknown after necropsy]			
5208	M	????	WILD	WILD	AFRICAN PHILADELP	???? 24 May 1962 25 Oct 1970	NONE 10074	Capture Transfer Death	Wild Born		
						[Death by: Other/Unknown Rended		Digestive Unknown after necropsy]			
5209	F	????	WILD	WILD	AFRICAN PHILADELP	???? 5 Apr 1963 12 Apr 1963	NONE 10075	Capture Transfer Death	Wild Born		
						[Death by: Infection associated Rended		Digestive Unknown after necropsy]			
5210	F	????	WILD	WILD	AFRICAN	????	NONE	Capture	Wild Born		

Complete Studbook as of December 2013

Stud#	Sex	Birth Date	Sire	Dam	Location	Date	LocalID	Event	Birth Origin	Name	Transponder
					PHILADELP	1 May 1964	10076	Transfer			
						26 Dec 1970		Death			
					[Death by: Other/Unknown Rendered Digestive Unknown after necropsy]						
5211	M	????	WILD	WILD	AFRICAN	????	NONE	Capture	Wild Born		
					PHILADELP	2 Jun 1964	10077	Transfer			
						25 Nov 1970		Death			
					[Death by: Other/Unknown Rendered Digestive Unknown after necropsy]						
5212	M	~ 1960	WILD	WILD	AFRICAN	????	NONE	Capture	Wild Born	M227RICHARD	
					BUSCH TAM	13 Aug 1965	15216	Transfer			
						15 Jan 1979		Death			
					[Death by: Euthanasia (medical) Given to an institution: BUSCH TAM Urinary Unknown after necropsy]						
5213	F	~ 1963	WILD	WILD	AFRICAN	????	NONE	Capture	Wild Born	M233	
					CRANDONPK	????		Transfer			
					BUSCH TAM	15 Jul 1975	15222	Transfer			
						25 Mar 1979		Death			
					[Death by: Euthanasia (medical) Bury Sense organs Unknown after necropsy]						
5214	F	~ 1966	WILD	WILD	AFRICAN	????	NONE	Capture	Wild Born	M228 JANE	
					BUSCH TAM	30 Jan 1968	15217	Transfer			
						19 Mar 1979		Death			
					[Death by: Euthanasia (medical) Given to an institution: BUSCH TAM Urinary Unknown after necropsy]						
5215	M	~ Dec 1969	WILD	WILD	AFRICAN	????	NONE	Capture	Wild Born	M229 DAVID	
					BUSCH TAM	1 Aug 1970	15218	Transfer			
						16 Feb 1976		Death			
					[Death by: Old age Bury Urinary Toxicity]						
5216	F	~ Aug 1968	UNK	UNK	CHICAGOBR	6 May 1969	21100	Transfer	Unk BirthType		
						15 Feb 1975		Death			
					[Death by: Other/Unknown Given to an institution: CHICAGOBR Urinary Toxicity]						
5217	M	~ Jul 1969	UNK	UNK	MARRIOTTS	1 Dec 1972	F08	Transfer	Unk BirthType	TARZAN	
						1 Dec 1972		Death			
					[Death by: Environ/Behav conditions Incinerate Necropsy planned later]						
5218	M	~ 1961	WILD	WILD	AFRICAN	????	NONE	Capture	Wild Born	BEN	
					LOUISVILL	1 Apr 1969	100060	Transfer			
						9 Jun 1981		Death			

Complete Studbook as of December 2013

Stud#	Sex	Birth Date	Sire	Dam	Location	Date	LocalID	Event	Birth Origin	Name	Transponder
[Death by: Euthanasia (medical) Incinerate Unknown (after necropsy)]											
5219	F	~ 1961	WILD	WILD	AFRICAN LOUISVILL	???? 1 Apr 1969 2 Sep 1979	NONE 100061	Capture Transfer Death	Wild Born	SHIRLEY	
[Death by: Infection associated Incinerate Endocrine Toxicity]											
5220	F	~ Nov 1968	WILD	WILD	KENYA FERNDAL BATONROUG	~ 1969 1 Mar 1970 2 Mar 1970 30 Jul 1982	NONE A3H388 M24	Capture Transfer Transfer Death	Wild Born	BIG GIRL	
[Death by: Other/Unknown Incinerate Urinary Metabolism]											
5221	M	~ Aug 1969	WILD	WILD	KENYA FERNDAL BATONROUG	~ 1970 1 May 1970 2 May 1970 18 Dec 1982	NONE A3H387 M22	Capture Transfer Transfer Death	Wild Born	HAANI	
[Death by: Other/Unknown Incinerate Urinary Mechanical abnormality]											
5222	M	~ 1969	WILD	WILD	KENYA BROWNSVIL BATONROUG	~ 1969 25 Mar 1969 25 Oct 1972 18 Jun 1982	NONE 10387 M23	Capture Transfer Transfer Death	Wild Born	BOY	
[Death by: Euthanasia (medical) Incinerate Urinary Toxicity]											
5223	F	~ 1968	WILD	WILD	AFRICAN KANSASCTY	~ 1968 28 May 1968 19 Jul 1981	NONE 86	Capture Transfer Death	Wild Born	KENYA	
[Death by: Infection associated Mounted or Preserved: KANSASCTY Urinary Metabolism]											
5224	M	~ Apr 1968	WILD	WILD	AFRICAN KANSASCTY	~ Apr 1968 22 Aug 1968 13 Mar 1978	NONE 87	Capture Transfer Death	Wild Born	HT	
[Death by: Environ/Behav conditions Given to an institution: KANSASCTY Generalized Toxicity]											
5225	M	~ 1968	WILD	WILD	AFRICAN KANSASCTY	~ 1968 13 Nov 1969 25 Feb 1978	NONE 88	Capture Transfer Death	Wild Born	SCOTCH	
[Death by: Environ/Behav conditions Given to an institution: KANSASCTY Generalized Toxicity]											
5226	F	~ 1968	WILD	WILD	AFRICAN	~ 1968	NONE	Capture	Wild Born	SODA	

Complete Studbook as of December 2013

Stud#	Sex	Birth Date	Sire	Dam	Location	Date	LocalID	Event	Birth Origin	Name	Transponder
					KANSASCTY	13 Nov 1969 5 Sep 1975	89	Transfer Death			
					[Death by: Self-inflicted injuries Incinerate Generalized Trauma]						
5227	M	~ 1963	WILD	WILD	E.AFRICA OMAHA	???? 14 Apr 1966 21 Sep 1978	NONE 155	Capture Transfer Death	Wild Born	JUJU	
					[Death by: Other/Unknown Bury Generalized Unknown after necropsy]						
5228	F	~ 1964	WILD	WILD	E.AFRICA OMAHA	~ 1964 3 Jan 1965 19 Jan 1978	NONE 4	Capture Transfer Death	Wild Born	MOMBASA	
					[Death by: Other/Unknown Bury Digestive Metabolism]						
5229	M	~ Apr 1964	WILD	WILD	E.AFRICA OMAHA	~ 1965 10 May 1965 26 Jul 1974	NONE 18	Capture Transfer Death	Wild Born	Assagi	
					[Death by: Old age Bury Endocrine New growths/cancer]						
5230	M	~ 1964	WILD	WILD	SOMALIA OMAHA	???? 23 Nov 1968 18 Oct 1969	NONE 3051	Capture Transfer Death	Wild Born		
					[Death by: Self-inflicted injuries Bury Digestive Mechanical abnormality]						
5231	?	~ 1964	WILD	WILD	SOMALIA OMAHA	???? 23 Nov 1968 14 Jul 1969	NONE 3064	Capture Transfer Death	Wild Born		
					[Death by: Infection associated Bury Musculoskeletal Bacterial]						
5232	M	~ Dec 1965	WILD	WILD	AFRICAN OMAHA	~ 1966 29 Jun 1966 8 May 1967	NONE 207	Capture Transfer Death	Wild Born		
					[Death by: Infection associated Bury Generalized Toxicity]						
5233	F	~ 1966	WILD	WILD	SOMALIA OMAHA	~ 1966 10 Sep 1969 7 Oct 1969	NONE 703	Capture Transfer Death	Wild Born		
					[Death by: Other/Unknown Bury No necropsy planned]						
5234	F	~ May 1968	WILD	WILD	SOMALIA OMAHA	~ May 1968 23 Nov 1968	NONE 3056	Capture Transfer	Wild Born		

Complete Studbook as of December 2013

Stud#	Sex	Birth Date	Sire	Dam	Location	Date	LocalID	Event	Birth Origin	Name	Transponder
						14 Nov 1969		Death			
						[Death by: Infection associated Bury		Respiratory Bacterial]			
5235	M	~ Aug 1968	WILD	WILD	E.AFRICA	~ Aug 1968	NONE	Capture	Wild Born		
					OMAHA	23 Oct 1968		589 Transfer			
						24 May 1977		Death			
						[Death by: Infection associated Bury		Integumentary Trauma]			
5236	F	~ Aug 1968	WILD	WILD	E.AFRICA	~ Aug 1968	NONE	Capture	Wild Born	SIMI	
					OMAHA	23 Oct 1968		5 Transfer			
						27 Jul 1980		Death			
						[Death by: Other/Unknown Bury		Generalized Metabolism]			
5237	M	~ 1963	UNK	UNK	RIO GRAND	1 Jun 1969	9000	Transfer	Unk BirthType	TARZAN	
						1 Jun 1969		Death			
						[Death by: Stranded Given to an institution: RIO GRAND		Urinary Toxicity]			
5238	F	~ 1965	UNK	UNK	RIO GRAND	1 May 1970	9100	Transfer	Unk BirthType	JANE	
						17 Aug 1979		Death			
						[Death by: Euthanasia (medical) Given to an institution: RIO GRAND		Generalized Metabolism]			
5239	M	~ Nov 1974	UNK	UNK	LAGUNA HI	~ Nov 1974		Birth	Captive Born		
					KINGS ISL	9 Jun 1975	151	Transfer			
					HOLIDAY	????		Transfer			
					KINGS ISL	1 Mar 1978	151	Transfer			
					BUSCH TAM	29 Mar 1978	17762	Transfer			
						6 Jul 1979		Death			
						[Death by: Environ/Behav conditions Unknown Unknown (after necropsy)]					
5240	M	~ 1974	UNK	UNK	KINGS ISL	9 Jun 1975	152	Transfer	Unk BirthType		
					CENTERHIL	4 Apr 1977		Transfer			
						1 May 1977		Death			
						[Death by: Environ/Behav conditions Incinerate		Cardiovascular Nutrition]			
5241	F	~ 1974	UNK	UNK	KINGS ISL	9 Jun 1975	153	Transfer	Unk BirthType		
					CENTERHIL	4 Apr 1977		Transfer			
						1 May 1977		Death			
						[Death by: Environ/Behav conditions Incinerate		Cardiovascular Nutrition]			
5242	F	~ 1974	UNK	UNK	KINGS ISL	9 Jun 1975	154	Transfer	Unk BirthType		
					HOLIDAY	4 Apr 1977		Transfer			

Complete Studbook as of December 2013

Stud#	Sex	Birth Date	Sire	Dam	Location	Date	LocalID	Event	Birth Origin	Name	Transponder
						1 May 1977		Death			
						[Death by: Environ/Behav conditions	Incinerate	Cardiovascular Nutrition]			
5243	M	~ Apr 1969	WILD	WILD	S.AFRICA	~ Jul 1969	NONE	Capture	Wild Born	MARS	
					OKLAHOMA	17 Dec 1969	021604	Transfer			
						9 May 1980		Death			
						[Death by: Euthanasia (medical)	Mounted or Preserved: OKLAHOMA	Generalized Mechanical abnormality]			
5244	F	~ Apr 1969	WILD	WILD	S.AFRICA	~ Apr 1969	NONE	Capture	Wild Born	TERA	
					OKLAHOMA	17 Dec 1969	021705	Transfer			
						12 Mar 1980		Death			
						[Death by: Euthanasia (medical)	Bury	Urinary Metabolism]			
5245	F	~ 1969	WILD	WILD	AFRICAN	????	NONE	Capture	Wild Born	Minnie Pearl	
					ST PAUL	1 Jun 1971	15729	Transfer			
					OKLAHOMA	24 Jan 1974	338609	Transfer			
						26 Apr 1979		Death			
						[Death by: Infection associated	Incinerate	Urinary Enervation, secondary]			
5246	M	~ Jun 1969	WILD	WILD	S.AFRICA	~ Jun 1969	NONE	Capture	Wild Born	NEPTUNE	
					OKLAHOMA	18 Feb 1970	021806	Transfer			
						9 Feb 1976		Death			
						[Death by: Euthanasia (medical)	Mounted or Preserved: OKLAHOMA	Generalized Metabolism]			
5247	F	~ Nov 1969	WILD	WILD	S.AFRICA	~ Nov 1969	NONE	Capture	Wild Born	MIKKI	
					OKLAHOMA	10 Oct 1970	141307	Transfer			
						30 May 1983		Death			
						[Death by: Euthanasia (medical)	Mounted or Preserved: OKLAHOMA	Urinary Metabolism]			
5248	M	5 May 1974	UNK	5247	OKLAHOMA	5 May 1974	3691UA	Birth	Captive Born	H0B0	
						17 May 1974		Death			
						[Death by: Infection associated	Incinerate	Generalized Viral]			
5249	F	5 May 1974	UNK	5247	OKLAHOMA	5 May 1974	3692UA	Birth	Captive Born		
						7 May 1974		Death			
						[Death by: Injury from exhibit mate	Incinerate	Generalized Trauma]			
5250	?	5 May 1974	UNK	5247	OKLAHOMA	5 May 1974	3696UA	Birth	Captive Born		
						5 May 1974		Death			
						[Death by: Injury from exhibit mate	Incinerate	Generalized Trauma]			

Complete Studbook as of December 2013

Stud#	Sex	Birth Date	Sire	Dam	Location	Date	LocalID	Event	Birth Origin	Name	Transponder
5251	M	~ 1971	WILD	WILD	NAMIBIA COLUMBIA	~ 1971 2 Nov 1974 2 Mar 1979	NONE SJ0223	Capture Transfer Death	Wild Born	PUG	
											[Death by: Euthanasia (medical) Incinerate Generalized Metabolism]
5252	F	~ 1976	MULT	MULT	GRAND PRA LOSANGELE	~ 1976 3 May 1978 13 Feb 1979	_____	Birth Transfer Death	Captive Born	SQUEAKY	
											[Death by: Infection associated Mounted or Preserved: LOSANGELE Generalized Bacterial]
5253	F	~ 1964	WILD	WILD	TANZANIA SEATTLE	~ 1964 ~ 1967 20 Nov 1975	NONE 20065	Capture Transfer Death	Wild Born		
											[Death by: Infection associated Mounted or Preserved: SEATTLE Respiratory Viral]
5254	M	~ 1966	WILD	WILD	NAMIBIA MILWAUKEE	???? 15 May 1967 3 Apr 1982	NONE 713	Capture Transfer Death	Wild Born	PLAIN PETE	
											[Death by: Old age Unknown Urinary New growths/cancer]
5255	F	3 Apr 1977	MULT	MULT	GRAND PRA LOSANGELE	3 Apr 1977 3 May 1978 19 May 1978	_____	Birth Transfer Death	Captive Born	JACKIE	
											[Death by: Injury from exhibit mate Mounted or Preserved: LOSANGELE Generalized Trauma]
5256	M	~ 1970	UNK	UNK	RIO GRAND	9 Apr 1977 23 Jun 1980	9200	Transfer Death	Unk BirthType	TIM	
											[Death by: Euthanasia (medical) Given to an institution: RIO GRAND Urinary Metabolism]
5257	F	~ 1970	UNK	UNK	RIO GRAND	9 Apr 1977 8 Aug 1980	9300	Transfer Death	Unk BirthType	WILLOW	
											[Death by: Euthanasia (medical) Incinerate Generalized Mechanical abnormality]
5258	M	4 Jul 1979	UNK	UNK	MULDERTEN AMERSFOOR	4 Jul 1979 13 Sep 1980 9 May 1981	_____	Birth Transfer Death	Captive Born		
											[Death by: Infection associated Given to an institution: AMERSFOOR Hemic/Lymph Viral]
5259	M	~ 1976	WILD	WILD	NAMIBIA CAMPS BAY SINGAPORE	???? ???? 18 Mar 1980	NONE _____	Capture Transfer Transfer	Wild Born		

Complete Studbook as of December 2013

Stud#	Sex	Birth Date	Sire	Dam	Location	Date	LocalID	Event	Birth Origin	Name	Transponder
						27 Oct 1987		Death			
						[Death by: Infection associated Unknown Generalized Circulatory, secondary]					
5260	M	~ 1976	WILD	WILD	NAMIBIA	????	NONE	Capture	Wild Born		
					CAMPS BAY	????		Transfer			
					SINGAPORE	18 Mar 1980	G415	Transfer			
						16 Dec 1988		Death			
						[Death by: Infection associated Unknown Hemic/Lymph Unknown after necropsy]					
5261	F	~ 1976	WILD	WILD	NAMIBIA	????	NONE	Capture	Wild Born		
					CAMPS BAY	????		Transfer			
					SINGAPORE	18 Mar 1980	G416	Transfer			
						30 Aug 1991		Death			
						[Death by: Other/Unknown Bury Urinary Metabolism]					
5262	M	????	UNK	UNK	APELDOORN	????		Transfer	Unk BirthType	JOHNNY	
					ARNHEM	~ 1970	4890	Transfer			
						26 Aug 1976		Death			
						[Death by: Unknown means]					
5263	M	~ 1973	WILD	WILD	AFRICAN	????	NONE	Capture	Wild Born		
					GELSNKRKN	????		Transfer			
					ARNHEM	15 Aug 1975	4887	Transfer			
						26 Mar 1977		Death			
						[Death by: Unknown means]					
5264	M	~ 1973	WILD	WILD	AFRICAN	????	NONE	Capture	Wild Born		
					GELSNKRKN	????		Transfer			
					ARNHEM	15 Aug 1975	4888	Transfer			
						6 Oct 1976		Death			
						[Death by: Unknown means]					
5265	F	~ 1973	WILD	WILD	AFRICAN	????	NONE	Capture	Wild Born	TITI	
					ARNHEM	~ 1974	4889	Transfer			
						21 Nov 1976		Death			
						[Death by: Unknown means]					
5266	?	????	WILD	WILD	AFRICAN	????	NONE	Capture	Wild Born		
					ARNHEM	~ 1974	4891	Transfer			
						31 Aug 1974		Death			
						[Death by: Unknown means]					

Complete Studbook as of December 2013

Stud#	Sex	Birth Date	Sire	Dam	Location	Date	LocalID	Event	Birth Origin	Name	Transponder
5267	M	~ Feb 1977	WILD	WILD	AFRICAN OKAHANDJA ARNHEM	???? ???? 18 Jan 1978 29 Oct 1978	NONE <u>4881</u>	Capture Transfer Transfer Death	Wild Born		
											[Death by: Unknown means]
5268	F	~ Aug 1977	WILD	WILD	AFRICAN OKAHANDJA ARNHEM	???? ???? 18 Jan 1978 14 Sep 1979	NONE <u>4879</u>	Capture Transfer Transfer Death	Wild Born		
											[Death by: Unknown means]
5269	F	~ Aug 1977	WILD	WILD	AFRICAN OKAHANDJA ARNHEM	???? ???? 18 Jan 1978 24 Feb 1978	NONE <u>4880</u>	Capture Transfer Transfer Death	Wild Born		
											[Death by: Unknown means]
5270	F	1 Nov 1978	UNK	762	ARNHEM	1 Nov 1978 30 Aug 1979	4876	Birth Death	Captive Born		
											[Death by: Unknown means]
5271	M	1 Nov 1978	UNK	762	ARNHEM	1 Nov 1978 10 Jan 1979	4877	Birth Death	Captive Born		
											[Death by: Unknown means]
5272	?	1 Nov 1978	UNK	762	ARNHEM	1 Nov 1978 1 Nov 1978	4878	Birth Death	Captive Born		
											[Death by: Unknown means]
5273	F	~ Dec 1966	WILD	WILD	ALGIERS ROTTERDAM	~ 1967 1 Sep 1967 14 Sep 1980	NONE <u>101183</u>	Capture Transfer Death	Wild Born		
											[Death by: Unknown means]
5274	M	~ 1938	WILD	WILD	AFRICAN GRUNTZ WROCLAW LODZ	~ 1938 ~ 1938 19 Jun 1938 15 Jun 1945 10 Jan 1946	NONE <u>H198</u> 140N	Capture Transfer Transfer Death	Wild Born		
											[Death by: Unknown means]

Complete Studbook as of December 2013

Stud#	Sex	Birth Date	Sire	Dam	Location	Date	LocalID	Event	Birth Origin	Name	Transponder
5275	M	~ 1964	WILD	WILD	AFRICAN GELSNKRKN LODZ	~ 1964 ???? 11 Aug 1968 23 Feb 1981	NONE ----- 1538	Capture Transfer Transfer Death	Wild Born	APOLLO	
[Death by: Unknown means]											
5276	F	~ 1965	WILD	WILD	AFRICAN GELSNKRKN LODZ	~ 1965 ???? 11 Aug 1968 15 Jun 1982	NONE ----- 1539	Capture Transfer Transfer Death	Wild Born	AFRODYTA	
[Death by: Infection associated Unknown No necropsy planned]											
5277	M	~ 1972	UNK	UNK	LODZ	18 Dec 1975 15 Jun 1989	2119	Transfer Death	Unk BirthType	KORAB	
[Death by: Unknown means]											
5278	F	~ 1972	UNK	UNK	LODZ	18 Dec 1975 21 Dec 1988	2120	Transfer Death	Unk BirthType	KORA	
[Death by: Euthanasia (medical) Unknown No necropsy planned]											
5279	F	????	WILD	WILD	KHOMAS SAARBRUCK	???? 16 Nov 1976 23 Feb 1992	NONE 031001	Capture Transfer Death	Wild Born		
[Death by: Euthanasia (medical) Given to an institution: SAARBRUCK No necropsy planned]											
5280	F	~ 1971	WILD	WILD	AFRICAN COLCHESTR MARWELL	~ 1973 1 Jun 1973 27 Nov 1973 4 Sep 1979	NONE H004 730003	Capture Transfer Transfer Death	Wild Born	F3	
[Death by: Other/Unknown Given to an institution: MARWELL Generalized Unknown after necropsy]											
5281	F	~ 1956	UNK	UNK	PRIVATE MARWELL	~ 1956 9 Oct 1972 1 Dec 1975	----- 720001	Birth Transfer Death	Captive Born	F2 BUSSEY	
[Death by: Unknown means]											
5282	F	~ 1964	WILD	WILD	AFRICAN HELSINKI	~ 1964 17 Jul 1964 8 Apr 1969	NONE 640010	Capture Transfer Death	Wild Born		
[Death by: Euthanasia (medical) Unknown No necropsy planned]											

Complete Studbook as of December 2013

Stud#	Sex	Birth Date	Sire	Dam	Location	Date	LocalID	Event	Birth Origin	Name	Transponder
5283	F	~ 1964	WILD	WILD	AFRICAN HELSINKI	~ 1964 17 Jul 1964 1 Aug 1976	NONE 640011	Capture Transfer Death	Wild Born	PIKISILMN	
											[Death by: Unknown means]
5284	M	~ 1965	WILD	WILD	AFRICAN HELSINKI	~ 1965 21 Jun 1965 7 Jan 1972	NONE 650019	Capture Transfer Death	Wild Born	PETTERI	
											[Death by: Unknown means]
5285	F	~ 1959	WILD	WILD	NAMIBIA BORAS	~ 1959 1 Apr 1962 6 Apr 1967	NONE RG0001	Capture Transfer Death	Wild Born	CHEETAH	
											[Death by: Infection associated Unknown No necropsy planned]
5286	M	~ 1959	WILD	WILD	KENYA BORAS	~ 1959 1 Apr 1962 17 Apr 1975	NONE RG0002	Capture Transfer Death	Wild Born	SITAKI	
											[Death by: Unknown means]
5287	F	~ 1960	WILD	WILD	NAMIBIA BORAS	~ 1960 1 Apr 1962 8 Dec 1979	NONE RG0005	Capture Transfer Death	Wild Born	GUMMAN	
											[Death by: Euthanasia (medical) Unknown No necropsy planned]
5288	M	~ 1960	WILD	WILD	NAMIBIA BORAS	~ 1960 1 Apr 1962 11 Feb 1974	NONE RG0003	Capture Transfer Death	Wild Born	GUBBEN	
											[Death by: Euthanasia (medical) Unknown No necropsy planned]
5289	M	~ 1960	WILD	WILD	NAMIBIA BORAS	~ 1960 3 Feb 1969 3 Feb 1969	NONE RG0004	Capture Transfer Death	Wild Born	BOY	
											[Death by: Euthanasia (medical) Unknown No necropsy planned]
5290	M	~ 1971	WILD	WILD	NAMIBIA BORAS	~ 1971 22 Dec 1973 26 Sep 1986	NONE RG0007	Capture Transfer Death	Wild Born	JACK	
											[Death by: Euthanasia (medical) Unknown No necropsy planned]
5291	F	????	UNK	UNK	HUIZEN FD	????	_____	Transfer	Unk BirthType		

Complete Studbook as of December 2013

Stud#	Sex	Birth Date	Sire	Dam	Location	Date	LocalID	Event	Birth Origin	Name	Transponder
					ARNHEM	8 May 1984 8 May 1984	02017	Transfer Death			
					[Death by: Unknown means]						
5292	F	~ 1980	WILD	WILD	KHOMAS OKAHANDJA ARNHEM	~ 1980 ???? 3 Aug 1985 26 Apr 1987	NONE <hr/> 02637	Capture Transfer Transfer Death	Wild Born		
					[Death by: Unknown means]						
5293	?	27 Dec 1984	1134	761	HILVARENB	27 Dec 1984 27 Dec 1984	M84188	Birth Death	Captive Born		
					[Death by: Stillbirth Sold to an institution: V.GLABBEE No necropsy planned]						
5294	F	~ 1976	WILD	WILD	S.AFRICA NEUWIED AMERSFOOR	~ 1976 ???? 24 Apr 1982 17 Nov 1982	NONE <hr/> M176	Capture Transfer Transfer Death	Wild Born	CHEOPS	
					[Death by: Infection associated Unknown Hemic/Lymph Viral]						
5295	M	~ 1979	WILD	WILD	S.AFRICA AMERSFOOR	~ 1979 8 Feb 1984 29 Oct 1985	NONE M180	Capture Transfer Death	Wild Born	APOLLO	
					[Death by: Infection associated Unknown Hemic/Lymph Viral]						
5296	F	~ 1979	WILD	WILD	S.AFRICA AMERSFOOR	~ 1979 8 Feb 1984 23 Apr 1984	NONE M183	Capture Transfer Death	Wild Born	HERA 1	
					[Death by: Infection associated Unknown Hemic/Lymph Viral]						
5297	M	~ 1979	WILD	WILD	S.AFRICA AMERSFOOR	~ 1979 2 Feb 1981 17 Nov 1982	NONE M184	Capture Transfer Death	Wild Born	DIKKOP	
					[Death by: Infection associated Unknown Hemic/Lymph Viral]						
5298	M	~ 1979	WILD	WILD	S.AFRICA AMERSFOOR	~ 1979 8 Feb 1984 27 May 1985	NONE M185	Capture Transfer Death	Wild Born	ZEUS	
					[Death by: Infection associated Unknown Hemic/Lymph Viral]						
5299	?	18 Mar 1989	1619	1271	AMERSFOOR	18 Mar 1989	M374	Birth	Captive Born		

Complete Studbook as of December 2013

Stud#	Sex	Birth Date	Sire	Dam	Location	Date	LocalID	Event	Birth Origin	Name	Transponder
						19 Mar 1989		Death			
						[Death by: Injury from exhibit mate	Unknown No	necropsy planned]			
5300	?	18 Mar 1989	1619	1271	AMERSFOOR	18 Mar 1989	M375	Birth	Captive Born		
						20 Mar 1989		Death			
						[Death by: Injury from exhibit mate	Unknown No	necropsy planned]			
5301	?	18 Mar 1989	1619	1271	AMERSFOOR	18 Mar 1989	M376	Birth	Captive Born		
						20 Mar 1989		Death			
						[Death by: Injury from exhibit mate	Unknown No	necropsy planned]			
5302	F	~ 1982	WILD	WILD	NAMIBIA	????	NONE	Capture	Wild Born		
					OKAHANDJA	????		Transfer			
					MADRID Z	24 May 1984	GU0	Transfer			
						18 Oct 1984		Death			
						[Death by: Unknown means]					
5303	F	8 Jun 1989	1604	1605	KREFELD	8 Jun 1989	324	Birth	Captive Born		
						10 Jun 1989		Death			
						[Death by: Infection associated	Unknown	Generalized Bacterial]			
5304	?	19 Mar 1992	1992	1989	MUNSTER	19 Mar 1992	20766	Birth	Captive Born		
						20 Mar 1992		Death			
						[Death by: Unknown means]					
5305	?	19 Mar 1992	1992	1989	MUNSTER	19 Mar 1992	20767	Birth	Captive Born		
						20 Mar 1992		Death			
						[Death by: Unknown means]					
5306	M	~ May 1991	WILD	WILD	ZIMBABWE	~ May 1991	NONE	Capture	Wild Born	MWENZI	
					BULAWAYO	7 Nov 1991	92152	Transfer			
						~ 1992		Death			
						[Death by: Unknown means]					
5307	F	~ May 1991	WILD	WILD	ZIMBABWE	~ May 1991	NONE	Capture	Wild Born	MARY	
					BULAWAYO	7 Nov 1991	92153	Transfer			
						~ 1992		Death			
						[Death by: Unknown means]					
5308	F	~ 1980	UNK	UNK	RIYADH	16 Oct 1986	860166	Transfer	Unk BirthType		
						27 May 1989		Death			

Complete Studbook as of December 2013

Stud#	Sex	Birth Date	Sire	Dam	Location	Date	LocalID	Event	Birth Origin	Name	Transponder
5309	M	~ 1981	UNK	UNK	RIYADH	16 Oct 1986 16 Jan 1991	860164	Transfer Death	Unk BirthType		
5310	M	~ 1988	UNK	UNK	RIYADH	20 Feb 1992 26 Apr 1992	922762	Transfer Death	Unk BirthType 3		
5311	F	18 Oct 1995	UNK	1893	FOTA	18 Oct 1995 18 Oct 1995	1148	Birth Death	Captive Born	FWP 143	
5312	F	18 Oct 1995	UNK	1893	FOTA	18 Oct 1995 31 Oct 1995	1151	Birth Death	Captive Born	FWP 146	
5313	M	~ Apr 1970	WILD	WILD	NAMIBIA TWYXCROSS	~ 1972 11 Oct 1972 10 Aug 1979	NONE H416	Capture Transfer Death	Wild Born	CAESAR	
5314	M	4 Jul 1979	UNK	UNK	MULDERTEN AMERSFOOR	4 Jul 1979 13 Sep 1980 15 May 1981	<u> </u> M182	Birth Transfer Death	Captive Born		
5315	M	9 Nov 1995	2663	1829	OUDTSHORN	9 Nov 1995 10 Nov 1995	92	Birth Death	Captive Born	SMOKEY	
5316	F	~ 1971	WILD	WILD	AFRICAN METROZOO JACKSON	???? ???? 25 Sep 1980 14 May 1982	NONE <u> </u> 000830	Capture Transfer Transfer Death	Wild Born	JULIET	
5317	?	17 Jun 1995	1604	1605	KREFELD	17 Jun 1995 20 Jun 1995	881	Birth Death	Captive Born		

Complete Studbook as of December 2013

Stud#	Sex	Birth Date	Sire	Dam	Location	Date	LocalID	Event	Birth Origin	Name	Transponder
5318	M	6 Nov 1997	1722	2212	ORANA	6 Nov 1997 11 Dec 1997	97037	Birth Death	Captive Born		
											[Death by: Other/Unknown Bury Generalized Unknown after necropsy]
5319	?	????	UNK	UNK	NZP-WASH	7 Aug 1948 ~ 1948	20548	Transfer Death	Unk BirthType		
											[Death by: Unknown means]
5320	M	????	WILD	WILD	AFRICAN PHILADELP	???? 5 Sep 1940 2 Jan 1948	NONE 10061	Capture Transfer Death	Wild Born		
											[Death by: Other/Unknown Rendered Digestive Unknown after necropsy]
5321	F	~ May 1995	WILD	WILD	NAMIBIA TAIPING	???? 19 Nov 1996 2 Sep 1997	NONE ZT0096	Capture Transfer Death	Wild Born	ZT0096	
											[Death by: Unknown means]
5322	M	13 Feb 1999	WILD	3530	RIO GRAND	13 Feb 1999 13 Feb 1999	M99001	Birth Death	Captive Born*		
											[Death by: Stillbirth Incinerate Unknown (after necropsy)]
5323	F	13 Feb 1999	WILD	3530	RIO GRAND	13 Feb 1999 13 Feb 1999	M99002	Birth Death	Captive Born*		
											[Death by: Other/Unknown Incinerate Respiratory Unknown after necropsy]
5324	F	????	UNK	UNK	BATONROUG BROWNSVIL	???? 15 Nov 1972 16 Jan 1973	7506	Transfer Transfer Death	Unk BirthType		
											[Death by: Unknown means]
5325	F	22 Mar 1998	1755	2850	LA PALMYR	22 Mar 1998 30 Mar 1998	2300	Birth Death	Captive Born		00 0121 5C79
											[Death by: Euthanasia (medical) Mounted or Preserved: WALZER Digestive Nutrition]
5326	M	????	WILD	WILD	NAMIBIA DELFTS HEIDELBRG	???? ???? 13 Aug 1984 4 Dec 1989	NONE 900169	Capture Transfer Transfer Death	Wild Born		
											[Death by: Other/Unknown Unknown Generalized Unknown after necropsy]

Complete Studbook as of December 2013

Stud#	Sex	Birth Date	Sire	Dam	Location	Date	LocalID	Event	Birth Origin	Name	Transponder
5327	F	????	WILD	WILD	NAMIBIA DELFTS HEIDELBRG	???? ???? 13 Aug 1984 26 Jan 1993	NONE 900170	Capture Transfer Transfer Death	Wild Born		
[Death by: Infection associated Unknown Generalized Bacterial]											
5328	F	25 Sep 1997	2422	2915	SD-WAP	25 Sep 1997 25 Sep 1997	697520	Birth Death	Captive Born		
[Death by: Premature birth Unknown Unknown (after necropsy)]											
5329	M	12 Aug 1999	2914	2425	SD-WAP	12 Aug 1999 18 Aug 1999	699459	Birth Death	Captive Born		
[Death by: Other/Unknown Incinerate Generalized Nutrition]											
5330	M	????	WILD	WILD	KENYA BUDAPEST	~ 1932 7 May 1932 11 Apr 1933	NONE 002314	Capture Transfer Death	Wild Born		
[Death by: Unknown means]											
5331	M	????	WILD	WILD	KENYA BUDAPEST	???? 7 May 1932 1 Apr 1933	NONE 002315	Capture Transfer Death	Wild Born	LORD	
[Death by: Unknown means]											
5332	F	????	WILD	WILD	KENYA BUDAPEST	???? 7 May 1932 19 Dec 1932	NONE 002316	Capture Transfer Death	Wild Born		
[Death by: Unknown means]											
5333	F	????	WILD	WILD	KENYA BUDAPEST	???? 7 May 1932 8 Apr 1933	NONE 002317	Capture Transfer Death	Wild Born	SYREN	
[Death by: Unknown means]											
5334	M	11 Apr 1999	3151	2241	WINSTON	11 Apr 1999 16 Apr 1999	990032	Birth Death	Captive Born	QUIGLEY JR.	
[Death by: Infection associated Bury Respiratory Bacterial]											
5335	M	~ Oct 1966	WILD	WILD	SOMALIA STUTTART MELBOURNE	???? 7 Jun 1967 9 Jul 1971	NONE 1688 710084	Capture Transfer Transfer	Wild Born	WILLIE	

Complete Studbook as of December 2013

Stud#	Sex	Birth Date	Sire	Dam	Location	Date	LocalID	Event	Birth Origin	Name	Transponder
						25 May 1974		Death			
						[Death by: Infection associated Incinerate Digestive Bacterial]					
5336	F	~ 1970	WILD	WILD	NAMIBIA	????	NONE	Capture	Wild Born	RANI	
					STUTT GART	26 Nov 1971	2325	Transfer			
					MELBOURNE	4 Jan 1972	720088	Transfer			
						7 Feb 1972		Death			
					[Death by: Unknown means]						
5337	M	~ 1966	WILD	WILD	NAMIBIA	????	NONE	Capture	Wild Born	SOKOTO	
					OKAHANDJA	????		Transfer			
					STUTT GART	25 May 1968	1828	Transfer			
						3 Aug 1977		Death			
					[Death by: Euthanasia (medical) Unknown No necropsy planned]						
5338	M	????	UNK	UNK	UNKNOWN	????		Birth	Captive Born	IGOR	
					BUCK W	????		Transfer			
					PITTSBURG	11 Jul 1967	11	Transfer			
					UNKNOWN	9 May 1975		Death			
					[Death by: Anesth/Restraint assoc Mounted or Preserved: Respiratory Mechanical abnormality]						
5339	F	~ 1968	UNK	UNK	ZOO OBJED	????		Transfer	Unk BirthType		
					RIGA	30 Dec 1969	700039	Transfer			
						17 Aug 1976		Death			
					[Death by: Environ/Behav conditions Unknown Endocrine Nutrition]						
5340	M	28 Jun 1999	2819	1921	SALZBURG	28 Jun 1999	M762	Birth	Captive Born		
						28 Jun 1999		Death			
					[Death by: Stillbirth Incinerate Generalized Genetic/Prenatal]						
5341	M	~ 1957	WILD	WILD	AFRICAN	????	NONE	Capture	Wild Born		
					BUFFALO	20 Feb 1960	M90679	Transfer			
						28 Feb 1961		Death			
					[Death by: Unknown means]						
5342	F	~ Aug 1959	WILD	WILD	SOMALIA	~ 1960	NONE	Capture	Wild Born		
					BUFFALO	12 Sep 1961	M90681	Transfer			
						25 Oct 1967		Death			
					[Death by: Unknown means]						
5343	F	????	UNK	UNK	SOUTHWICK	????		Transfer	Unk BirthType		

Complete Studbook as of December 2013

Stud#	Sex	Birth Date	Sire	Dam	Location	Date	LocalID	Event	Birth Origin	Name	Transponder
					BUFFALO	28 Nov 1967 1 Sep 1972	M90682	Transfer Death			
					[Death by: Unknown means]						
5344	?	15 Oct 1996	2845	1771	DVURKRALV	15 Oct 1996 15 Oct 1996	041064	Birth Death	Captive Born	VC21	
					[Death by: Premature birth Unknown No necropsy planned]						
5345	?	10 Jan 1995	1444	1932	DUBBO	10 Jan 1995 10 Jan 1995	950196	Birth Death	Captive Born		
					[Death by: Stillbirth Unknown No necropsy planned]						
5346	?	~ 1850	WILD	WILD	AFRICAN KHARTAAN VIENNA	~ 1851 ~ 1851 ~ 1852 ~ 1858	NONE	Capture Transfer Transfer Death	Wild Born		
					[Death by: Other/Unknown Given to an institution: NATURAL HISTORY MUSEUM No necropsy planned]						
5347	?	~ 1850	WILD	WILD	AFRICAN KHARTAAN VIENNA	~ 1851 ~ 1851 ~ 1852 ~ 1857	NONE	Capture Transfer Transfer Death	Wild Born		
					[Death by: Other/Unknown Given to an institution: NATURAL HISTORY MUSEUM No necropsy planned]						
5348	?	~ 1850	WILD	WILD	AFRICAN KHARTAAN VIENNA	~ 1851 ~ 1851 ~ 1852 ~ 1855	NONE	Capture Transfer Transfer Death	Wild Born		
					[Death by: Other/Unknown Given to an institution: NATURAL HISTORY MUSEUM No necropsy planned]						
5349	?	~ 1850	WILD	WILD	AFRICAN KHARTAAN VIENNA	~ 1851 ~ 1851 ~ 1852 ~ 1854	NONE	Capture Transfer Transfer Death	Wild Born		
					[Death by: Other/Unknown Given to an institution: NATURAL HISTORY MUSEUM No necropsy planned]						
5350	?	~ 1850	WILD	WILD	AFRICAN KHARTAAN VIENNA	~ 1851 ~ 1851 ~ 1852 ~ 1853	NONE	Capture Transfer Transfer Death	Wild Born		
					[Death by: Other/Unknown Given to an institution: NATURAL HISTORY MUSEUM Unknown (after necropsy)]						

Complete Studbook as of December 2013

Stud#	Sex	Birth Date	Sire	Dam	Location	Date	LocalID	Event	Birth Origin	Name	Transponder
5351	?	~ 1861	WILD	WILD	S.AFRICA HAMBURG	~ 1862 ~ 1863 ~ 1872	NONE	Capture Transfer Death	Wild Born		
											[Death by: Unknown means]
5352	F	~ 1886	WILD	WILD	AFRICAN BERLINZOO	~ 1887 5 May 1888 25 Mar 1894	NONE	Capture Transfer Death	Wild Born		
											[Death by: Unknown means]
5353	F	~ 1893	WILD	WILD	AFRICAN VIENNA	~ 1894 4 Feb 1895 18 Apr 1895	NONE	Capture Transfer Death	Wild Born		
											[Death by: Unknown means]
5354	F	~ 1896	WILD	WILD	AFRICAN KOLN	~ 1897 24 Jun 1898 27 Jun 1905	NONE	Capture Transfer Death	Wild Born		
											[Death by: Unknown means]
5355	M	~ 1962	WILD	WILD	SOMALIA GELSNKRKN ZEEHANDLR	~ 1963 19 May 1964 1 Jun 1964	NONE	Capture Transfer lft	Wild Born		
5356	F	~ 1962	WILD	WILD	SOMALIA GELSNKRKN ZEEHANDLR	~ 1963 19 May 1964 1 Jun 1964	NONE	Capture Transfer lft	Wild Born		
5357	M	~ 1963	WILD	WILD	NAMIBIA GELSNKRKN ZEEHANDLR	~ 1964 15 May 1965 22 Jul 1965	NONE	Capture Transfer lft	Wild Born		
5358	F	~ 1964	WILD	WILD	SOMALIA GELSNKRKN RAPERSWIL	~ 1965 17 May 1966 14 Jun 1966	NONE	Capture Transfer lft	Wild Born		
5359	M	~ 1964	WILD	WILD	AFRICAN COLUMBUS FERNDALE	~ 1965 21 Sep 1966 19 Oct 1966	NONE 662012	Capture Transfer lft	Wild Born		
5360	M	~ 1965	WILD	WILD	NAMIBIA	~ 1966	NONE	Capture	Wild Born		

Complete Studbook as of December 2013

Stud#	Sex	Birth Date	Sire	Dam	Location	Date	LocalID	Event	Birth Origin	Name	Transponder
					GELSNKRKN	19 May 1967		Transfer			
					ZEEHANDLR	1 Oct 1967	NONE	lft			
5361	M	~ 1965	WILD	WILD	KENYA	~ 1966	NONE	Capture	Wild Born	SAM - LOST T	
					FORTWORTH	10 Mar 1967	M0367	Transfer			
					NORCO	29 Oct 1971	NONE	lft			
5362	M	~ 1966	WILD	WILD	AFRICAN	~ 1967	NONE	Capture	Wild Born		
					METROZOO	8 Sep 1968		Transfer			
					UNKNOWN	31 Aug 1971		lft			
5363	M	~ 1966	WILD	WILD	AFRICAN	~ 1967	NONE	Capture	Wild Born		
					MUNICH	8 Jul 1968		Transfer			
					UNKNOWN	14 Mar 1969		lft			
5364	M	~ 1966	WILD	WILD	AFRICAN	~ 1967	NONE	Capture	Wild Born		
					HOUSTON	1 Oct 1968	16112	Transfer			
					FERNDALE	11 Jun 1969	B0H274	lft			
5365	F	~ 1966	WILD	WILD	AFRICAN	~ 1967	NONE	Capture	Wild Born	PHYLLIS	
					FERNDALE	~ 1967		Transfer			
					DETROIT	18 Mar 1968	H00003	Transfer			
					FERNDALE	4 Dec 1968		lft			
5366	M	~ 1967	WILD	WILD	AFRICAN	~ 1968	NONE	Capture	Wild Born		
					MEMPHIS	4 Jun 1969		Transfer			
					UNKNOWN	~ 1973		lft			
5367	M	~ 1968	WILD	WILD	NAMIBIA	~ 1969	NONE	Capture	Wild Born		
					LAGUNA HI	1 May 1970		Transfer			
					UNKNOWN	~ 1974		lft			
5368	M	~ 1968	WILD	WILD	NAMIBIA	~ 1969	NONE	Capture	Wild Born		
					LAGUNA HI	1 May 1970		Transfer			
					UNKNOWN	~ 1974		lft			
5369	M	~ 1968	WILD	WILD	NAMIBIA	~ 1969	NONE	Capture	Wild Born		
					LAGUNA HI	1 May 1970		Transfer			
					UNKNOWN	~ 1974		lft			
5370	M	~ 1968	WILD	WILD	NAMIBIA	~ 1969	NONE	Capture	Wild Born		

Complete Studbook as of December 2013

Stud#	Sex	Birth Date	Sire	Dam	Location	Date	LocalID	Event	Birth Origin	Name	Transponder
					LAGUNA HI UNKNOWN	1 May 1970 ~ 1974	_____	Transfer ltf			
5371	M	~ 1968	WILD	WILD	NAMIBIA LAGUNA HI UNKNOWN	~ 1969 1 May 1970 ~ 1974	NONE _____	Capture Transfer ltf	Wild Born		
5372	M	~ 1968	WILD	WILD	NAMIBIA LAGUNA HI UNKNOWN	~ 1969 1 May 1970 ~ 1974	NONE _____	Capture Transfer ltf	Wild Born		
5373	M	~ 1968	WILD	WILD	NAMIBIA LAGUNA HI UNKNOWN	~ 1969 1 May 1970 ~ 1974	NONE _____	Capture Transfer ltf	Wild Born		
5374	M	~ 1968	WILD	WILD	NAMIBIA LAGUNA HI UNKNOWN	~ 1969 1 May 1970 ~ 1974	NONE _____	Capture Transfer ltf	Wild Born		
5375	M	~ 1968	WILD	WILD	NAMIBIA LAGUNA HI UNKNOWN	~ 1969 1 May 1970 ~ 1974	NONE _____	Capture Transfer ltf	Wild Born		
5376	M	~ 1968	WILD	WILD	NAMIBIA LAGUNA HI UNKNOWN	~ 1969 1 May 1970 ~ 1974	NONE _____	Capture Transfer ltf	Wild Born		
5377	M	~ 1968	WILD	WILD	NAMIBIA LAGUNA HI UNKNOWN	~ 1969 1 May 1970 ~ 1974	NONE _____	Capture Transfer ltf	Wild Born		
5378	M	~ 1968	WILD	WILD	NAMIBIA LAGUNA HI UNKNOWN	~ 1969 1 May 1970 ~ 1974	NONE _____	Capture Transfer ltf	Wild Born		
5379	M	~ 1968	WILD	WILD	NAMIBIA LAGUNA HI UNKNOWN	~ 1969 1 May 1970 ~ 1974	NONE _____	Capture Transfer ltf	Wild Born		
5380	M	~ 1968	WILD	WILD	NAMIBIA LAGUNA HI	~ 1969 1 May 1970	NONE _____	Capture Transfer	Wild Born		

Complete Studbook as of December 2013

Stud#	Sex	Birth Date	Sire	Dam	Location	Date	LocalID	Event	Birth Origin	Name	Transponder
					UNKNOWN	~ 1974		lft			
5381	M	~ 1968	WILD	WILD	NAMIBIA LAGUNA HI UNKNOWN	~ 1969 1 May 1970 ~ 1974	NONE	Capture Transfer lft	Wild Born		
5382	M	~ 1968	WILD	WILD	NAMIBIA LAGUNA HI UNKNOWN	~ 1969 1 May 1970 ~ 1974	NONE	Capture Transfer lft	Wild Born		
5383	M	~ 1970	WILD	WILD	NAMIBIA WINSTON SACRAMNTO LOSANGELE SACRAMNTO	~ 1971 ???? 1 Feb 1974 4 May 1975 21 Oct 1977	NONE 100142 08003 100142	Capture Transfer Transfer Transfer lft	Wild Born	SAMPSON	
5384	F	~ 1972	WILD	WILD	NAMIBIA WINSTON SACRAMNTO LOSANGELE SACRAMNTO	~ 1973 ???? 1 Feb 1974 4 May 1975 21 Oct 1977	NONE 100143 08004 100143	Capture Transfer Transfer Transfer lft	Wild Born	DELILAH	
5385	M	~ 1975	WILD	WILD	AFRICAN SYDNEY UNKNOWN	~ 1976 27 Apr 1977 27 Apr 1978	NONE	Capture Transfer lft	Wild Born		
5386	F	~ 1975	WILD	WILD	AFRICAN SYDNEY UNKNOWN	~ 1976 27 Apr 1977 27 Apr 1978	NONE	Capture Transfer lft	Wild Born		
5387	F	~ 1982	WILD	WILD	AFRICAN SIGEAN UNKNOWN	~ 1983 4 Jun 1984 27 Jul 1984	NONE	Capture Transfer lft	Wild Born		
5388	F	????	WILD	WILD	AFRICAN PHILADELP L RUHE	???? 11 May 1955 12 Sep 1955	NONE 10066 NONE	Capture Transfer lft	Wild Born		
5389	M	~ 1966	WILD	WILD	AFRICAN OMAHA KNIGHT B	~ 1966 27 Sep 1966 ????	NONE 281 NONE	Capture Transfer lft	Wild Born		

Complete Studbook as of December 2013

Stud#	Sex	Birth Date	Sire	Dam	Location	Date	LocalID	Event	Birth Origin	Name	Transponder
5390	M	~ 1966	WILD	WILD	AFRICAN OMAHA KNIGHT B	~ 1966 27 Sep 1966 ????	NONE 282 NONE	Capture Transfer lft	Wild Born		
5391	M	~ Jan 1975	WILD	WILD	AFRICAN CRANDONPK BUSCH TAM CRANDONPK	???? ~ 1975 15 Jul 1975 ????	NONE 15219	Capture Transfer Transfer lft	Wild Born	M230	
5392	F	~ Jan 1975	WILD	WILD	AFRICAN CRANDONPK BUSCH TAM CRANDONPK	???? ~ 1975 15 Jul 1975 ????	NONE 15220	Capture Transfer Transfer lft	Wild Born	M231	
5393	F	~ Jan 1975	WILD	WILD	AFRICAN CRANDONPK BUSCH TAM CRANDONPK	???? ~ 1975 15 Jul 1975 ????	NONE 15221	Capture Transfer Transfer lft	Wild Born	M232	
5394	M	~ Jan 1972	WILD	WILD	NAMIBIA FRESNO LOSANGELE MOOREPARK	???? 27 Jul 1972 13 Apr 1978 13 Jul 1978	NONE 290049 09180	Capture Transfer Transfer lft	Wild Born		
5395	F	????	UNK	UNK	HUIZEN FD ARNHEM HUIZEN FD	???? 8 May 1984 14 May 1985	02016	Transfer Transfer lft	Unk BirthType		
5396	F	~ 1977	WILD	WILD	S.AFRICA AMERSFOOR HEIDELBRG	~ 1977 4 Sep 1980 1 Mar 1984	NONE M178	Capture Transfer lft	Wild Born	SAMANTHA	
5397	M	~ 1987	WILD	WILD	NAMIBIA AUGSBURG NURNBERG AUGSBURG	~ 1987 11 Nov 1989 15 Oct 1998 29 Oct 1998 30 Apr 2003	NONE 89208 M01353 89208	Capture Transfer Transfer Transfer Death	Wild Born	AMUN	
[Death by: Old age Unknown Unknown (after necropsy)]											
5398	F	~ 1987	WILD	WILD	NAMIBIA AUGSBURG	~ 1987 11 Nov 1989	NONE 89209	Capture Transfer	Wild Born	CLEO	

Complete Studbook as of December 2013

Stud#	Sex	Birth Date	Sire	Dam	Location	Date	LocalID	Event	Birth Origin	Name	Transponder
						20 Sep 2000		Death			
						[Death by: Old age Unknown Unknown (after necropsy)]					
5399	F	~ 1987	WILD	WILD	NAMIBIA AUGSBURG	~ 1987 11 Nov 1989 4 Jun 1999	NONE 89210	Capture Transfer Death	Wild Born	IRIS	
						[Death by: Unknown means]					
5400	M	~ 1984	WILD	WILD	NAMIBIA LISBON RABAT	~ 1984 6 Nov 1986 ~ 1990	NONE 46	Capture Transfer lft	Wild Born		
5401	F	~ 1984	WILD	WILD	NAMIBIA LISBON RABAT	~ 1984 6 Nov 1986 ~ 1990	NONE 50	Capture Transfer lft	Wild Born		
5402	M	~ Jun 1993	WILD	WILD	ZIMBABWE BULAWAYO ZIMBABWE	2 Jun 1993 2 Jun 1993 ~ 2004	NONE 92216 NONE	Capture Transfer lft	Wild Born	PUSS PUSS	00-013B-D751
5403	F	~ Apr 1994	WILD	WILD	ZIMBABWE BULAWAYO ZIMBABWE	1 Apr 1994 1 Jul 1994 ~ 2004	NONE 92272 NONE	Capture Transfer lft	Wild Born	GOLDIE	
5404	F	????	WILD	WILD	ZIMBABWE BULAWAYO ZIMBABWE	???? ~ 1993 ~ 2004	NONE 95018 NONE	Capture Transfer lft	Wild Born	YALA	
5405	F	????	WILD	WILD	ZIMBABWE BULAWAYO ZIMBABWE	???? ~ Sep 1993 ~ 2009	NONE 95019 95019	Capture Transfer Release	Wild Born	SITHABILE	
5406	F	????	WILD	WILD	ZIMBABWE BULAWAYO ZIMBABWE	???? ~ Jun 1990 1 Jan 2004	NONE 95020 NONE	Capture Transfer lft	Wild Born	JUDITH	
5407	M	????	WILD	WILD	ZIMBABWE BULAWAYO ZIMBABWE	???? ~ Jun 1993 ~ 2009	NONE 95021 95021	Capture Transfer Release	Wild Born	SAM	
5408	M	????	WILD	WILD	ZIMBABWE	????	NONE	Capture	Wild Born	RODGER	

Complete Studbook as of December 2013

Stud#	Sex	Birth Date	Sire	Dam	Location	Date	LocalID	Event	Birth Origin	Name	Transponder
					BULAWAYO ZIMBABWE	1 Jun 1990 ~ 2004	95022 NONE	Transfer lft			
5409	M	????	WILD	WILD	ZIMBABWE BULAWAYO ZIMBABWE	???? 2 Apr 1992 ~ 2004	NONE 95024 NONE	Capture Transfer lft	Wild Born	JOHN	
5410	M	????	WILD	WILD	ZIMBABWE BULAWAYO ZIMBABWE	???? 1 Jun 1993 ~ 2004	NONE 95025 NONE	Capture Transfer lft	Wild Born	LARRY	
5411	F	~ 1970	WILD	WILD	NAMIBIA COLCHESTR LYMPNE LONDON RP MARWELL COLCHESTR	???? ~ Jun 1972 ~ Jun 1972 ~ 1981 17 Mar 1983 25 Mar 1984	NONE H001 P72003 120225 183 H001	Capture Transfer Transfer Transfer Transfer lft	Wild Born	F6	
5412	M	~ Mar 1985	WILD	WILD	S.AFRICA AYWAILLE	???? 3 Oct 1997	NONE 970056	Capture lft	Wild Born		
5413	M	~ Jan 1987	WILD	WILD	NAMIBIA OUDTSHORN QUEENS PK	???? 11 Aug 1989 ~ 1991 ~ 2002	NONE 35	Capture Transfer Transfer Death	Wild Born		
					[Death by: Unknown means]						
5414	F	~ 1969	WILD	WILD	NAMIBIA LOSANGELE GRANBY UNKNOWN	???? 3 May 1978 1 Dec 1978 ~ Dec 1978	NONE 09377 690009	Capture Transfer Transfer lft	Wild Born	KAY	
5415	M	~ 1994	WILD	WILD	NAMIBIA TAIPING	???? 19 Nov 1996 20 Jul 1999	NONE ZT0095	Capture Transfer Death	Wild Born	ZT0095	
					[Death by: Unknown means]						
5416	M	~ 1995	UNK	UNK	NAMIBIA TAIPING	~ 1995 15 Jun 1997 7 Jul 1999	NONE ZT0138	Birth Transfer Death	Captive Born	ZT0138	
					[Death by: Unknown means]						

Complete Studbook as of December 2013

Stud#	Sex	Birth Date	Sire	Dam	Location	Date	LocalID	Event	Birth Origin	Name	Transponder
5417	F	~ 1995	UNK	UNK	NAMIBIA TAIPING	~ 1995 15 Jun 1997 1 Jan 2000	NONE ZT0139	Birth Transfer Death	Captive Born	ZT0139	
[Death by: Unknown means]											
5420	M	????	WILD	WILD	AFRICAN DELFTS N S TRADE CWCA	???? ???? 6 Mar 1996 7 Mar 1996	NONE <u>000160</u>	Capture Transfer Transfer lft	Wild Born		
5421	M	????	WILD	WILD	AFRICAN DELFTS N S TRADE CWCA	???? ???? 5 Mar 1996 9 Mar 1996	NONE <u>000161</u>	Capture Transfer Transfer lft	Wild Born		
5422	M	????	WILD	WILD	AFRICAN DELFTS N S TRADE CWCA	???? ???? 5 Mar 1996 9 Mar 1996	NONE <u>000162</u>	Capture Transfer Transfer lft	Wild Born		
5423	M	????	WILD	WILD	AFRICAN DELFTS N S TRADE CWCA	???? ???? 5 Mar 1996 7 Mar 1996	NONE <u>000163</u>	Capture Transfer Transfer lft	Wild Born		
5424	F	????	WILD	WILD	AFRICAN DELFTS N S TRADE CWCA	???? ???? 6 Mar 1996 9 Mar 1996	NONE <u>000164</u>	Capture Transfer Transfer lft	Wild Born		
5425	F	????	WILD	WILD	AFRICAN DELFTS N S TRADE CWCA	???? ???? 5 Mar 1996 9 Mar 1996	NONE <u>000165</u>	Capture Transfer Transfer lft	Wild Born		
5426	F	????	WILD	WILD	AFRICAN DELFTS N S TRADE CWCA	???? ???? 5 Mar 1996 9 Mar 1996	NONE <u>000166</u>	Capture Transfer Transfer lft	Wild Born		
5427	F	????	WILD	WILD	AFRICAN	????	NONE	Capture	Wild Born		

Complete Studbook as of December 2013

Stud#	Sex	Birth Date	Sire	Dam	Location	Date	LocalID	Event	Birth Origin	Name	Transponder
					DELFTS	????		Transfer			
					N S TRADE	5 Mar 1996	000167	Transfer			
					CWCA	7 Mar 1996		ltf			
5428	F	????	WILD	WILD	AFRICAN	????	NONE	Capture	Wild Born		
					DELFTS	????		Transfer			
					N S TRADE	5 Mar 1996	000168	Transfer			
					CWCA	7 Mar 1996		ltf			
5429	M	????	WILD	WILD	AFRICAN	????	NONE	Capture	Wild Born		
					DELFTS	????		Transfer			
					N S TRADE	19 Sep 1996	000169	Transfer			
					CWCA	21 Sep 1996		ltf			
5430	F	????	WILD	WILD	AFRICAN	????	NONE	Capture	Wild Born		
					DELFTS	????		Transfer			
					N S TRADE	19 Sep 1996	000170	Transfer			
					CWCA	21 Sep 1996		ltf			
5431	F	????	WILD	WILD	AFRICAN	????	NONE	Capture	Wild Born		
					DELFTS	????		Transfer			
					N S TRADE	19 Sep 1996	000171	Transfer			
					CWCA	21 Sep 1996		ltf			
5432	F	????	WILD	WILD	AFRICAN	????	NONE	Capture	Wild Born		
					DELFTS	????		Transfer			
					N S TRADE	19 Sep 1996	000172	Transfer			
					CWCA	21 Sep 1996		ltf			
5433	F	~ 1991	UNK	UNK	MAN AE	????		Transfer	Unk BirthType		
					COLOMBO	20 Jan 1994	97M095	Transfer			
						10 Feb 2008		Death			
					[Death by: Unknown means]						
5434	M	30 Mar 1997	6195	2548	OLMENSE	30 Mar 1997		Birth	Captive Born	UREMBO	40723000048
					COULANGE	29 Apr 1998	AJ2	Transfer			
					PEAUGRES	16 Sep 2004	1178	Transfer			
						31 Jul 2009		Death			
					[Death by: Malicious destruction Incinerate Endocrine Metabolism]						
5435	M	30 Mar 1997	6195	2548	OLMENSE	30 Mar 1997		Birth	Captive Born	SIKIO	40730D6A10

Complete Studbook as of December 2013

Stud#	Sex	Birth Date	Sire	Dam	Location	Date	LocalID	Event	Birth Origin	Name	Transponder
					COULANGE	29 Apr 1998	AJ3	Transfer			
					PEAUGRES	16 Sep 2004	1179	Transfer			
					LA PALMYR	29 Nov 2004	3781	Transfer			
					THOIRY	11 Nov 2006	A6158	Transfer			
					PEAUGRES	8 Oct 2009	1179	Transfer			
					THOIRY	14 Sep 2010	A6158	Transfer			
						21 Sep 2010		Death			
					[Death by: Euthanasia (medical)	Incinerate	Generalized	Unknown after necropsy]			
5436	F	~ 1969	UNK	UNK	BUDAPEST	16 Sep 1971	002319	Transfer	Unk BirthType		
					KRECHTING	4 Aug 1973		ltf			
5437	M	????	UNK	UNK	BUDAPEST	16 Sep 1971	002318	Transfer	Unk BirthType		
					KRECHTING	4 Aug 1973		ltf			
5438	M	~ Nov 1970	WILD	WILD	SOMALIA	????	NONE	Capture	Wild Born	FILLOU	
					STUTT GART	22 Jul 1971	2255	Transfer			
					MELBOURNE	2 Dec 1971		Transfer			
						31 Oct 1983		Death			
					[Death by: Euthanasia (medical)	Incinerate	Endocrine	Unknown after necropsy]			
5439	F	????	WILD	WILD	AFRICAN	????	NONE	Capture	Wild Born		
					BUFFALO	~ 1958	M90678	Transfer			
					ROCHESTER	13 Sep 1961		ltf			
5440	M	~ Aug 1959	WILD	WILD	SOMALIA	~ 1960	NONE	Capture	Wild Born		
					BUFFALO	12 Sep 1961	M90680	Transfer			
					SOUTHWICK	5 Feb 1970		ltf			
5441	F	~ Oct 1986	WILD	WILD	UGANDA	~ Nov 1986	NONE	Capture	Wild Born	SIRI	
					OL JOGI	1 Nov 1986	990015	Transfer			
						1 Jan 2001		Death			
					[Death by: Euthanasia (medical)	Bury	Urinary Metabolism]				
5442	F	~ May 2000	WILD	WILD	KENYA	~ 2000	NONE	Capture	Wild Born	CONNIE	
					OL JOGI	11 Oct 2000	2002	ltf			
5443	F	????	WILD	WILD	AFRICAN	????	NONE	Capture	Wild Born	GAPA	
					DVURKRALV	16 Aug 1967	041003	Transfer			
					WROCLAW	7 Jan 1974	197253	Transfer			
						29 Aug 1981		Death			

Complete Studbook as of December 2013

Stud#	Sex	Birth Date	Sire	Dam	Location	Date	LocalID	Event	Birth Origin	Name	Transponder
[Death by: Unknown means]											
5444	M	????	WILD	WILD	NAMIBIA	????	NONE	Capture	Wild Born	DK7	
					DVURKRALV	27 Jun 1972	041007	Transfer			
					SOEST	28 Aug 1976		ltf			
5445	M	????	WILD	WILD	NAMIBIA	????	NONE	Capture	Wild Born	DK8	
					DVURKRALV	27 Jun 1972	041008	Transfer			
					SOEST	25 May 1977		ltf			
5446	M	????	WILD	WILD	NAMIBIA	????	NONE	Capture	Wild Born	DK9	
					DVURKRALV	27 Jun 1972	041009	Transfer			
					BRATISLAV	30 Aug 1974	AJ3	ltf			
5447	M	????	WILD	WILD	NAMIBIA	????	NONE	Capture	Wild Born	DK11	
					DVURKRALV	27 Jun 1972	041011	Transfer			
					WROCLAW	7 Jan 1974	197254	Transfer			
						17 May 1974		Death			
[Death by: Unknown means]											
5448	M	????	WILD	WILD	NAMIBIA	????	NONE	Capture	Wild Born	DK12	
					DVURKRALV	27 Jun 1972	041012	Transfer			
					WROCLAW	7 Jan 1974	197255	Transfer			
						18 Dec 1976		Death			
[Death by: Unknown means]											
5449	F	????	WILD	WILD	NAMIBIA	????	NONE	Capture	Wild Born	DK14	
					DVURKRALV	12 Sep 1972	041014	Transfer			
					BRATISLAV	30 Aug 1974	AJ4	ltf			
5450	F	????	WILD	WILD	NAMIBIA	????	NONE	Capture	Wild Born	DK23	
					DVURKRALV	26 Jun 1974	041023	Transfer			
					SOEST	25 May 1977		ltf			
5451	F	~ Dec 1966	WILD	WILD	AFRICAN	????	NONE	Capture	Wild Born		
					DVURKRALV	16 Aug 1967	041001	Transfer			
					WROCLAW	7 Jan 1974	197256	Transfer			
						12 Jun 1976		Death			
[Death by: Unknown means]											
5452	M	~ 1995	WILD	WILD	KALAHARI	~ Jun 2000	WILD	Capture	Wild Born	GEORGE	

Complete Studbook as of December 2013

Stud#	Sex	Birth Date	Sire	Dam	Location	Date	LocalID	Event	Birth Origin	Name	Transponder
					PRET DW	13 Jul 2000	D92977	Transfer			
						20 Feb 2001		Death			
					[Death by: Euthanasia (medical) Mounted or Preserved:			Musculoskeletal Trauma]			
5453	M	????	WILD	WILD	NAMIBIA	????	NONE	Capture	Wild Born	59	
					ZOO OBJED	????		Transfer			
					MOSCOW	16 May 1991	910057	Transfer			
						27 Jan 1992		Death			
					[Death by: Unknown means]						
5454	M	~ 1987	WILD	WILD	NAMIBIA	????	NONE	Capture	Wild Born	BONNY	
					ZOO OBJED	????		Transfer			
					MOSCOW	16 May 1991	910058	Transfer			
						21 Sep 2002		Death			
					[Death by: Unknown means]						
5455	M	????	UNK	UNK	PRIVATE	????		Transfer	Unk BirthType	DRAGO	
					BASEL	16 Dec 1976	760598	Transfer			
					PRIVATE	~ 1976		ltf			
5456	M	~ 1967	WILD	WILD	AFRICAN	????	NONE	Capture	Wild Born		
					CINCINNAT	17 Oct 1967	M10066	Transfer			
						4 Jul 1974		Death			
					[Death by: Infection associated Rendered Urinary Unknown after necropsy]						
5457	M	9 Aug 2001	2510	3119	MUNSTER	9 Aug 2001	22161	Birth	Captive Born	SABIE	00-0636-3C12
					WASS BR C	11 Oct 2002	SABIE	Transfer			
					ST LOUIS	21 Oct 2002	101974	Transfer			
						13 Aug 2012		Death			
					[Death by: Euthanasia (medical) Unknown Unknown (after necropsy) Necropsy not received]						
5458	M	10 Aug 2001	2510	3119	MUNSTER	10 Aug 2001	22162	Birth	Captive Born	SHANTO	00-0636-631B
					WASS BR C	11 Oct 2002	SHANTO	Transfer			
					ST LOUIS	21 Oct 2002	101975	Transfer			
5459	M	9 Aug 2001	2510	3119	MUNSTER	9 Aug 2001	22163	Birth	Captive Born	KAMBU	96800000370164
					WUPPERTAL	23 Feb 2004	205011	Transfer			
					MUNSTER	12 Jan 2006	22163	Transfer			
					WUPPERTAL	26 Oct 2006	205011	Transfer			
5460	F	10 Aug 2001	2510	3119	MUNSTER	10 Aug 2001	22164	Birth	Captive Born	Symboti	96800000426632

Complete Studbook as of December 2013

Stud#	Sex	Birth Date	Sire	Dam	Location	Date	LocalID	Event	Birth Origin	Name	Transponder
					SAARBRUCK	21 Nov 2002	80110	Transfer			
5461	F	~ 1993	WILD	WILD	NAMIBIA	~ 1 Oct 1998	1116	Capture	Wild Born		
					BEKKER	~ Oct 1998	1116	Transfer			
					CHEETAH C	1 Nov 2002	1116	Transfer			
						10 Feb 2003		Death			
					[Death by: Euthanasia (medical) Given to an institution: CHEETAH CONSERVATION FUND Generalized Trauma]						
5462	F	~ 1993	WILD	WILD	NAMIBIA	25 Sep 2002	1325	Capture	Wild Born		00061251DCT
					VONSEYDLI	25 Sep 2002	1325	Transfer			
					CHEETAH C	2 Oct 2002	1325	Transfer			
						7 Oct 2003		Death			
					[Death by: Unknown means]						
5463	M	~ 1998	WILD	WILD	NAMIBIA	~ 1999	1338	Capture	Wild Born		0006124F4ET
					BEKKER	~ 1999	1338	Transfer			
					CHEETAH C	1 Nov 2002	1338	Transfer			
					DOMAN	28 Feb 2003	1338	Transfer			
						~ Feb 2010		Death			
					[Death by: Euthanasia (medical) Incinerate Digestive New growths/cancer]						
5464	F	~ Apr 1998	WILD	WILD	NAMIBIA	~ 1999	1340	Capture	Wild Born	MISTY	0006363CDDT
					BEKKER	~ 1999	1340	Transfer			
					CHEETAH C	1 Nov 2002	1340	Transfer			
					AMANILODG	1 Jul 2003	1340	Transfer			
					CHEETAH C	20 Apr 2004	1340	Transfer			
						17 Nov 2013		Death			
					[Death by: Euthanasia (medical) Unknown Urinary Mechanical abnormality Necropsy not received]						
5465	F	~ Apr 1998	WILD	5461	NAMIBIA	~ 1 Oct 1998	1119	Capture	Wild Born	SHADOW	000015A95FT
					VAN RENSB	~ 1 Oct 1998	1119	Transfer			
					BEKKER	~ Oct 1998	1119	Transfer			
					CHEETAH C	1 Nov 2002	1119	Transfer			
						17 Jan 2014		Death			
					[Death by: Old age Unknown Urinary Unknown after necropsy Necropsy not received]						
5466	F	~ 1997	WILD	WILD	NAMIBIA	~ Dec 2000	1267	Capture	Wild Born	CHARDONNAY	
					BOHMKER	~ Dec 2000	1267	Transfer			
					CHEETAH C	~ 1 Aug 2001	1267	Transfer			
						~18 Aug 2003		Death			
					[Death by: Euthanasia (medical) Unknown Unknown (after necropsy)]						

Complete Studbook as of December 2013

Stud#	Sex	Birth Date	Sire	Dam	Location	Date	LocalID	Event	Birth Origin	Name	Transponder
5467	F	~ 2000	WILD	5466	NAMIBIA	~ Dec 2000	1268	Capture	Wild Born	SHIRAZ	0001C63C21T
					BOHMKER	~ Dec 2000	1268	Transfer			
					CHEETAH C	~ 1 Aug 2001	1268	Transfer			
						9 Jun 2006	1268	Release			
						~ 1 Nov 2006		Death			
					[Death by: Unknown means]						
5468	neutM	~ Feb 2000	WILD	5466	NAMIBIA	~ Dec 2000	1269	Capture	Wild Born	MERLOT	0001BEBBB17
					BOHMKER	~ Dec 2000	1269	Transfer			
					CHEETAH C	~ 1 Aug 2001	1269	Transfer			
5469	F	1 Sep 2001	WILD	WILD	KENYA	1 Sep 2001	NONE	Capture	Wild Born	CLAUDIA	
					PERRET	1 Sep 2001	NONE	Transfer			
						~ 2007		Death			
					[Death by: Unknown means]						
5470	M	~25 Dec 2001	WILD	WILD	KENYA	30 Dec 2001	NONE	Capture	Wild Born	CASIUS	
					PERRET	30 Dec 2001	NONE	Transfer			
						25 May 2002		Death			
					[Death by: Unknown means]						
5471	M	12 Jan 2002	2676	3065	DVURKRALV	12 Jan 2002	041087	Birth	Captive Born	LORD	00-0624-2FDA
					ROSTOCK	3 Jul 2003	3763	Transfer			
					HODENHAGN	7 Jun 2005		ltf			
5472	M	12 Jan 2002	2676	3065	DVURKRALV	12 Jan 2002	041088	Birth	Captive Born	PRINC	00-0165-F52E
					ROSTOCK	3 Jul 2003	3764	Transfer			
					HODENHAGN	7 Jun 2005		Transfer			
					LA LAJITA	10 Mar 2008		Transfer			
5473	F	12 Jan 2002	2676	3065	DVURKRALV	12 Jan 2002	041085	Birth	Captive Born		
						13 Jan 2002		Death			
					[Death by: Euthanasia (medical) Unknown Unknown (after necropsy)]						
5474	F	12 Jan 2002	2676	3065	DVURKRALV	12 Jan 2002	041086	Birth	Captive Born	HIMBA	00-0615-EB98
					ROSTOCK	3 Jul 2003	3762	Transfer			
					JADERBERG	31 May 2005	JGB7	Transfer			
					NEUWIED	9 Sep 2008		Transfer			
					POMBIA	30 Oct 2009		Transfer			
5475	F	10 Feb 2002	3711	3560	BOGOR	10 Feb 2002		Birth ltf	Captive Born	MAYA	

Complete Studbook as of December 2013

Stud#	Sex	Birth Date	Sire	Dam	Location	Date	LocalID	Event	Birth Origin	Name	Transponder
5476	M	22 Mar 2002	3410	3586	PRET DW MOSCOW	22 Mar 2002 14 May 2006 11 Apr 2009	D93094 60116	Birth Transfer Death	Captive Born	MA426	
[Death by: Euthanasia (medical) Unknown Urinary Unknown after necropsy]											
5477	M	22 Mar 2002	3410	3586	PRET DW SCOVILL F	22 Mar 2002 2 Jul 2003	D93095 200453	Birth Transfer	Captive Born	JAFARI	0006361363
5478	M	22 Mar 2002	3410	3586	PRET DW SCOVILL F	22 Mar 2002 2 Jul 2003	D93096 200454	Birth Transfer	Captive Born	RUNAKO	000635F953
5479	F	22 Mar 2002	3410	3586	PRET DW YARRALUML	22 Mar 2002 6 Mar 2003 12 Jan 2013	D93097 A02063	Birth Transfer Death	Captive Born	DEWILDT	FA4200-0634-494B
[Death by: Unknown means]											
5480	M	16 Apr 2002	3622	3782	PRET DW CLEVELAND YULEE	16 Apr 2002 24 Sep 2003 22 Jul 2008	D93098 M30916 Y83304	Birth Transfer Transfer	Captive Born	Green or Gre	00-01BE-0CAC
5481	M	16 Apr 2002	3622	3782	PRET DW	16 Apr 2002 1 Feb 2008	D93099	Birth Death	Captive Born	MA431	
[Death by: Unknown means]											
5482	M	16 Apr 2002	3622	3782	PRET DW CLEVELAND YULEE	16 Apr 2002 24 Sep 2003 22 Jul 2008	D93100 M30917 Y83305	Birth Transfer Transfer	Captive Born	Jojo	006356665T
5483	M	17 Apr 2002	3410	3968	PRET DW	17 Apr 2002 3 Jul 2011	D93101	Birth Death	Captive Born	K50	
[Death by: Infection associated Unknown Unknown (after necropsy) Necropsy not received]											
5484	M	17 Apr 2002	3410	3968	PRET DW TORONTO	17 Apr 2002 1 Apr 2006 10 Mar 2011	D93102 40601	Birth Transfer Death	Captive Born	Luke	00-0633-3DAD
[Death by: Unknown means]											
5485	M	17 Apr 2002	3410	3968	PRET DW	17 Apr 2002	D93103	Birth	Captive Born	MA434	00-0634-2E82
5486	M	~ Mar 2002	WILD	WILD	NAMIBIA BRANDT	~ Jul 2002 ~ Jul 2002	1353 1353	Capture Transfer	Wild Born	MUHSARA	000633F12DT

Complete Studbook as of December 2013

Stud#	Sex	Birth Date	Sire	Dam	Location	Date	LocalID	Event	Birth Origin	Name	Transponder
					CHEETAH C	2 Feb 2003	1353	Transfer			
					AMANILOGG	1 Jan 2004	1353	Transfer			
					NAMIBIA	21 Jul 2008		Release			
5487	F	~ Mar 2002	WILD	WILD	NAMIBIA	~ Jul 2002	1354	Capture	Wild Born	DAISY	0006364DCET
					BRANDT	~ Jul 2002	NONE	Transfer			
					CHEETAH C	2 Feb 2003	1354	Transfer			
						2 Nov 2006		Death			
					[Death by: Unknown means]						
5488	F	~ Mar 2002	WILD	WILD	NAMIBIA	~ Jul 2002	1355	Capture	Wild Born	ROSY	00063641CAT
					BRANDT	~ Jul 2002	1355	Transfer			
					CHEETAH C	2 Feb 2003	1355	Transfer			
5489	M	20 Apr 2002	3410	2989	PRET DW	20 Apr 2002	D93104	Birth	Captive Born	LLOYD	00-0635-64E9
					COLUMBUS	24 Sep 2003	203099	Transfer			
					CINCINNAT	26 Sep 2003	103119	Transfer			
					COLUMBUS	26 Jul 2006	203099	Transfer			
					WILDS	29 Nov 2006	106066	Transfer			
						14 Feb 2012		Death			
					[Death by: Unknown means]						
5490	M	20 Apr 2002	3410	2989	PRET DW	20 Apr 2002	D93105	Birth	Captive Born	MA436	00-0635-6667
					MOSCOW	14 May 2006	60115	Transfer			
						18 May 2006		Death			
					[Death by: Unknown means]						
5491	F	20 Apr 2002	3410	2989	PRET DW	20 Apr 2002	D93156	Birth	Captive Born	FA447	00-0635-F924
						20 Aug 2012		Death			
					[Death by: Unknown means]						
5492	F	21 Apr 2002	3420	3413	PRET DW	21 Apr 2002	D93106	Birth	Captive Born	FA437	
						7 Jun 2006		Death			
					[Death by: Infection associated Unknown Cardiovascular Bacterial]						
5493	M	28 Apr 2002	3420	3787	PRET DW	28 Apr 2002	D93107	Birth	Captive Born	MA438	
						22 Jan 2004		Death			
					[Death by: Injury from exhibit mate Incinerate Respiratory Trauma]						
5494	M	28 Apr 2002	3420	3787	PRET DW	28 Apr 2002	D93108	Birth	Captive Born	ROBI	00-0633-448D
					YARRALUML	6 Mar 2003	A02062	Transfer			

Complete Studbook as of December 2013

Stud#	Sex	Birth Date	Sire	Dam	Location	Date	LocalID	Event	Birth Origin	Name	Transponder
						23 Dec 2011		Death			
					[Death by: Unknown means]						
5495	M	28 Apr 2002	3420	3787	PRET DW	28 Apr 2002	D93109	Birth	Captive Born	FLOYD	00-0633-44B9
					COLUMBUS	24 Sep 2003	203100	Transfer			
					CINCINNAT	26 Sep 2003	103117	Transfer			
					COLUMBUS	26 Jul 2006	203100	Transfer			
					WILDS	29 Nov 2006	106067	Transfer			
						6 Aug 2011		Death			
					[Death by: Other/Unknown Bury Urinary Metabolism]						
5496	M	28 Apr 2002	3420	3787	PRET DW	28 Apr 2002	D93110	Birth	Captive Born	M441	00063426E6
					SAFARI W	9 Aug 2007	107050	Transfer			
5497	M	12 May 2002	3585	3970	PRET DW	12 May 2002	D93112	Birth	Captive Born	Adam	00-0636-0630
					MOSCOW	15 Dec 2006	60596	Transfer			
						19 Apr 2013		Death			
					[Death by: Unknown means]						
5498	M	12 May 2002	3585	3970	PRET DW	12 May 2002	D93113	Birth	Captive Born	BOYD	
					COLUMBUS	24 Sep 2003	203101	Transfer			
					CINCINNAT	26 Sep 2003	103118	Transfer			
					COLUMBUS	26 Jul 2006	203101	Transfer			
					WILDS	29 Nov 2006	106068	Transfer			
						13 Apr 2011		Death			
					[Death by: Other/Unknown Incinerate Hemic/Lymph Circulatory, secondary]						
5499	F	12 May 2002	3585	3970	PRET DW	12 May 2002	D93111	Birth	Captive Born	TANZI	00-0633-2AF8
					YARRALUML	6 Mar 2003	A02064	Transfer			
						12 Jun 2012		Death			
					[Death by: Unknown means]						
5500	F	18 May 2002	3585	3635	PRET DW	18 May 2002	D93157	Birth	Captive Born	FA445	
						20 Sep 2002		Death			
					[Death by: Infection associated Rendered Cardiovascular Bacterial]						
5501	F	18 May 2002	3585	3635	PRET DW	18 May 2002	D93158	Birth	Captive Born	FA446	
						2 Dec 2003		Death			
					[Death by: Unknown means]						
5502	M	30 May 2002	3633	3983	PRET DW	30 May 2002	D93159	Birth	Captive Born	MA448	000633D2D4T

Complete Studbook as of December 2013

Stud#	Sex	Birth Date	Sire	Dam	Location	Date	LocalID	Event	Birth Origin	Name	Transponder
					STELLENBO	16 Sep 2002	MA448	Transfer			
					PRET DW	1 Jun 2003	D93159	Transfer			
5503	M	30 May 2002	3633	3983	PRET DW	30 May 2002	D93160	Birth	Captive Born	MA449	000 633 D 3ED T
					STELLENBO	16 Sep 2002	MA449	Transfer			
5504	M	30 May 2002	3633	3983	PRET DW	30 May 2002	D93161	Birth	Captive Born	ASKARI	00-0634-2B56
					BATTLE CR	24 Sep 2003	M03057	Transfer			
					FOSSILRIM	30 Jun 2011	1184	Transfer			
					BATTLE CR	30 May 2012	M03057	Transfer			
5505	M	30 May 2002	3633	3983	PRET DW	30 May 2002	D93162	Birth	Captive Born	MA451	00-0635-FAFD
					STELLENBO	16 Sep 2002	MA451	Transfer			
						12 Aug 2009		Death			
					[Death by: Infection associated Unknown Digestive Unknown after necropsy]						
5506	F	~ Jun 2002	WILD	WILD	S.AFRICA	~ 1 Jul 2002	FB459	Capture	Wild Born	FB459	00 06 33 59 62 T
					PRET DW	11 Jul 2002	D93171	Transfer			
					HOEDSPRUI	5 May 2003		ltf			
5507	F	~ Jun 2002	WILD	WILD	S.AFRICA	~ 1 Jul 2002	FB460	Capture	Wild Born	FB460	00 06 33 4A 9B T
					PRET DW	11 Jul 2002	D93172	Transfer			
					AMAKHALA	17 Apr 2003	NONE	ltf			
5508	F	~ Jun 2002	WILD	WILD	S.AFRICA	~ 1 Jul 2002	FB461	Capture	Wild Born	CHIKARA	00 06 34 D0 297
					PRET DW	11 Jul 2002	D93173	Transfer			
					OUDTSHORN	29 May 2003	1179	Transfer			
						~19 Jan 2009		Death			
					[Death by: Euthanasia (medical) Incinerate Unknown (after necropsy)]						
5509	M	5 Jun 2002	3585	3687	PRET DW	5 Jun 2002	D93163	Birth	Captive Born	MA452	
					BUNDOX	21 Dec 2007		Transfer			
5510	M	5 Jun 2002	3585	3687	PRET DW	5 Jun 2002	D93164	Birth	Captive Born	Juba	00-0611-AF03
					BUNDOX	21 Dec 2007		Transfer			
					PRET DW	1 May 2008	D93164	Transfer			
						20 Aug 2013		Death			
					[Death by: Infection associated Incinerate Unknown (after necropsy) Bacterial Necropsy not received]						
5511	M	5 Jun 2002	3585	3687	PRET DW	5 Jun 2002	D93165	Birth	Captive Born	MA454	
						18 Sep 2002		Death			

Complete Studbook as of December 2013

Stud#	Sex	Birth Date	Sire	Dam	Location	Date	LocalID	Event	Birth Origin	Name	Transponder
[Death by: Unknown means]											
5512	M	5 Jun 2002	3585	3687	PRET DW BATTLE CR	5 Jun 2002 24 Sep 2003	D93166 M03056	Birth Transfer	Captive Born	HODARI	052*840*296
					FOSSILRIM BATTLE CR	30 Jun 2011 30 May 2012	1183 M03056	Transfer Transfer			
5513	M	~ Jul 2002	WILD	5462	NAMIBIA VONSEYDLI	25 Sep 2002 25 Sep 2002	1326 1326	Capture Transfer	Wild Born	KIA	000611BC73T
					CHEETAH C AMANILODG NAMIBIA	2 Oct 2002 1 Jan 2004 21 Jul 2008	1326 1326 1326	Transfer Transfer Release			
5514	M	~ Jul 2002	WILD	5462	NAMIBIA VONSEYDLI	25 Sep 2002 ~ Oct 2002	1327 1327	Capture Transfer	Wild Born	RA	000611A46BT
					CHEETAH C AMANILODG NAMIBIA	2 Oct 2002 1 Jan 2004 21 Jul 2008	1327 1327 1327	Transfer Transfer Release			
5515	M	~ Jul 2002	WILD	WILD	NAMIBIA HELLINGHA	~30 Jan 2003 ~30 Jan 2003	1347 1347	Capture Transfer	Wild Born	CADBURY	000612044AT
					CHEETAH C AMANILODG NAMIBIA	2 Feb 2003 1 Jan 2004 21 Jul 2008	1347 1347 1347	Transfer Transfer Release			
5516	M	~ Jul 2002	WILD	WILD	NAMIBIA HELLINGHA	~30 Jan 2003 ~30 Jan 2003	1350 1350	Capture Transfer	Wild Born	LINDT	0006365B41T
					CHEETAH C AMANILODG NAMIBIA	2 Feb 2003 1 Jan 2004 21 Jul 2008	1350 1350 1350	Transfer Transfer Release			
5517	F	~ Jul 2002	WILD	WILD	NAMIBIA CHEETAH C	~30 Jan 2003 2 Feb 2003	1348 1348	Capture Transfer	Wild Born	HERSHEY	000143FD2FT
					NAMIBIA CHEETAH C NAMIBIA	1 Sep 2010 28 Dec 2010 7 Jan 2011	1348 1348 1348	Release Capture Release			
5518	F	~ Jul 2002	WILD	WILD	NAMIBIA CHEETAH C	~30 Jan 2003 2 Feb 2003	1349 1349	Capture Transfer	Wild Born	NESTLE	0006325040T
					NAMIBIA CHEETAH C	1 Sep 2010 28 Dec 2010	1349 1349	Release Capture			

Complete Studbook as of December 2013

Stud#	Sex	Birth Date	Sire	Dam	Location	Date	LocalID	Event	Birth Origin	Name	Transponder
					NAMIBIA	7 Jan 2011	1349	Release			
						7 Nov 2011		Death			
					[Death by: Unknown means]						
5519	F	~ Jul 2002	WILD	WILD	NAMIBIA	~30 Jan 2003	1351	Capture	Wild Born	TOBLERONE	000632569ET
					CHEETAH C	10 Feb 2003	1351	Transfer			
					NAMIBIA	1 Sep 2010	1351	Release			
					CHEETAH C	28 Dec 2010	1351	Capture			
					NAMIBIA	7 Jan 2011	1351	Release			
						~21 Jan 2012		Death			
					[Death by: Unknown means]						
5520	M	1 Aug 2002	3420	3750	PRET DW	1 Aug 2002	D93170	Birth	Captive Born	KAEDE	00-0643-455F
					TOKYOTAMA	10 Oct 2007	5532	Transfer			
						4 Apr 2010		Death			
					[Death by: Euthanasia (medical) Unknown Urinary Unknown after necropsy]						
5521	F	1 Aug 2002	3420	3750	PRET DW	1 Aug 2002	D93168	Birth	Captive Born	FA456	
						12 Oct 2002		Death			
					[Death by: Unknown means]						
5522	F	1 Aug 2002	3420	3750	PRET DW	1 Aug 2002	D93169	Birth	Captive Born	KASUMI	00-063D-F29C
					TOKYOTAMA	10 Oct 2007	5529	Transfer			
					MITO CHO	16 Jul 2008		Transfer			
						20 Sep 2012		Death			
					[Death by: Other/Unknown Unknown Urinary Unknown after necropsy Necropsy not received]						
5523	M	10 Nov 2002	3830	3460	OAKHILL	10 Nov 2002	222233	Birth	Captive Born	Ellis	035565122
					SIOUX FAL	13 Jun 2003	2952	Transfer			
5524	M	10 Nov 2002	3830	3460	OAKHILL	10 Nov 2002	222234	Birth	Captive Born	Crybaby	035569278
					SIOUX FAL	13 Jun 2003	2953	Transfer			
5525	F	10 Nov 2002	3830	3460	OAKHILL	10 Nov 2002	222231	Birth	Captive Born		
					DICELY B	10 Dec 2002		Transfer			
5526	F	10 Nov 2002	3830	3460	OAKHILL	10 Nov 2002	222232	Birth	Captive Born		
					DICELY B	10 Dec 2002		Transfer			
5527	M	19 Dec 2002	4180	3923	WASS BR C	19 Dec 2002	URAN	Birth	Captive Born	URAN	
					PLANCKNDL	17 Mar 2004	002012	Transfer			

Complete Studbook as of December 2013

Stud#	Sex	Birth Date	Sire	Dam	Location	Date	LocalID	Event	Birth Origin	Name	Transponder
					WASS BR C	21 Mar 2006	URAN	Transfer			
					SIGEAN	13 May 2006	02-001	Transfer			
						21 Dec 2010		Death			
					[Death by: Other/Unknown Incinerate Unknown (after necropsy)]						
5528	F	19 Dec 2002	4180	3923	WASS BR C	19 Dec 2002	URIA	Birth	Captive Born	L252/17	URIA00-0613-DC74
					PLANCKNDL	17 Mar 2004	002011	Transfer			
					WASS BR C	21 Mar 2006		Transfer			
						21 Mar 2006	NONE	Transfer			
					COLCHESTR	22 Mar 2006	BLL934	Transfer			
					PAIGNTON	10 Nov 2010	8420	Transfer			
					COLCHESTR	4 Feb 2011	BLL934	Transfer			
5529	F	19 Dec 2002	4180	3923	WASS BR C	19 Dec 2002		Birth	Captive Born		
						19 Dec 2002		Death			
					[Death by: Unknown means]						
5530	F	24 May 2002	3896	3851	DVURKRALV	24 May 2002	041089	Birth	Captive Born	MINERVA-JANE00-0603-9230	
					USTI	25 Aug 2003	UL0211	Transfer			
						14 Nov 2008		Death			
					[Death by: Unknown means]						
5531	F	19 Sep 2000	3496	3426	HILVARENB	19 Sep 2000	M00087	Birth	Captive Born	AnaMaria	00-0125-8285
					LA FLECHE	19 Jun 2003	369	Transfer			
					NESLES	30 May 2013	A13005	Transfer			
5532	F	19 Sep 2000	3496	3426	HILVARENB	19 Sep 2000	M00088	Birth	Captive Born	Luna BB72	0006044459
					AUGSBURG	22 Mar 2005	20051H	Transfer			
					HILVARENB	14 Jul 2005	M00088	Transfer			
5533	M	19 Sep 2000	3496	3426	HILVARENB	19 Sep 2000	M00089	Birth	Captive Born	Zoe	00-0604-363C
					PRAHA	24 Jul 2003	230115	Transfer			
					USTI	14 Jun 2007	UL0713	Transfer			
					PRAHA	4 Dec 2007	230115	Transfer			
						19 Sep 2011		Death			
					[Death by: Euthanasia (medical) Unknown Unknown (after necropsy)]						
5534	M	5 Jun 2001	3495	3424	HILVARENB	5 Jun 2001	M00151	Birth	Captive Born	Kasai / Jua	00-0604-CCF4
					KREFELD	7 May 2003	1503	Transfer			
						22 Feb 2012		Death			
					[Death by: Other/Unknown Given to an institution: VETINSTKR Endocrine Metabolism Necropsy not received]						

Complete Studbook as of December 2013

Stud#	Sex	Birth Date	Sire	Dam	Location	Date	LocalID	Event	Birth Origin	Name	Transponder
5535	M	5 Jun 2001	3495	3424	HILVARENB KOLN	5 Jun 2001 2 Apr 2003 25 Feb 2011	M00152 3095	Birth Transfer Death	Captive Born	MATATA	00-0605-AA5D
					[Death by: Euthanasia (medical) Given to an institution: VETINSTKR Unknown (after necropsy)]						
5536	M	5 Jun 2001	3495	3424	HILVARENB KREFELD	5 Jun 2001 25 Jul 2003 3 May 2013	M00154 1504	Birth Transfer Death	Captive Born	OTWANI BB78	00-0604-EFF7
					[Death by: Unknown means]						
5537	F	5 Jun 2001	3495	3424	HILVARENB	5 Jun 2001	M00153	Birth	Captive Born	KIJINI BB77	00-0602-FA71
5538	F	14 Aug 2001	2701	3919	BELFAST	14 Aug 2001 8 Dec 2001	4052	Birth Death	Captive Born		
					[Death by: Unknown means]						
5539	M	14 Aug 2001	2701	3919	BELFAST OPOLE TABERNAS	14 Aug 2001 4 Oct 2005 11 Dec 2008	4050 M05068 TM0413	Birth Transfer Transfer	Captive Born		6130431
5540	M	14 Aug 2001	2701	3919	BELFAST LIBEREC DVURKRALV LIBEREC OLOMOUC	14 Aug 2001 30 Jun 2005 16 Jan 2010 7 Jan 2011 17 May 2012 8 Apr 2013	4051 608004 041119 608004 7695	Birth Transfer Transfer Transfer Transfer Death	Captive Born	Luke	00 0613 597C
					[Death by: Euthanasia (medical) Unknown Unknown (after necropsy) Necropsy not received]						
5541	F	~ Oct 2001	WILD	WILD	SOMALIA SHARJAHBR	~ Oct 2001 17 Nov 2001 17 Nov 2001	NONE AJ040	Capture Transfer Death	Wild Born		
					[Death by: Died in transit Given to an institution: UNKNOWN No necropsy planned]						
5542	?	27 Dec 2001	4366	4404	MAKTOUM	27 Dec 2001 2 Jan 2002	A00166	Birth Death	Captive Born		
					[Death by: Premature birth Unknown No necropsy planned]						
5543	?	27 Dec 2001	4366	4404	MAKTOUM	27 Dec 2001 1 Jan 2002	A00165	Birth Death	Captive Born		
					[Death by: Premature birth Unknown No necropsy planned]						

Complete Studbook as of December 2013

Stud#	Sex	Birth Date	Sire	Dam	Location	Date	LocalID	Event	Birth Origin	Name	Transponder
5544	F	27 Dec 2001	4366	4404	MAKTOUM	27 Dec 2001 29 Dec 2001	A00164	Birth Death	Captive Born		
											[Death by: Premature birth Unknown No necropsy planned]
5545	M	27 Dec 2001	4366	4404	MAKTOUM	27 Dec 2001	A00163	Birth Death	Captive Born		
											[Death by: Stillbirth Unknown No necropsy planned]
5546	F	11 Jan 2002	3839	2666	OUDTSHORN	11 Jan 2002 22 Nov 2002	860	Birth Death	Captive Born	CALEY	
											[Death by: Unknown means]
5547	M	11 Jan 2002	3839	2666	OUDTSHORN	11 Jan 2002	861	Birth	Captive Born	COLE	00-0639-6021
					JOHANSBRG	22 Jun 2004	6277	Transfer			
					BESTER	22 Jul 2008		Transfer			
					PARYS	1 Mar 2011		Transfer			
						15 Jan 2013		Death			
											[Death by: Infection associated Unknown Urinary Unknown after necropsy Necropsy not received]
5548	F	23 Jan 2002	4366	4405	MAKTOUM	23 Jan 2002 ~ 2013	A00183 A00183	Birth ltf	Captive Born	CHI-CHI	
5549	M	22 Feb 2002	4403	4365	MAKTOUM	22 Feb 2002 ~ 2013	A00181 A00181	Birth ltf	Captive Born	Bill	
5550	M	22 Feb 2002	4403	4365	MAKTOUM	22 Feb 2002 1 Aug 2013	A00182	Birth Death	Captive Born	Ben	
											[Death by: Infection associated Unknown Digestive Viral Necropsy not received]
5551	M	7 May 2002	3496	3426	HILVARENB	7 May 2002	M02032	Birth	Captive Born	JINSI Gaia	100-0620-4B37
					KERKRADE	16 Apr 2005	M02154	Transfer			
5552	M	7 May 2002	3496	3426	HILVARENB	7 May 2002	M02033	Birth	Captive Born	BB80 Sawa	00-0620-4846
					KERKRADE	16 Apr 2005	M02155	Transfer			
5553	M	18 May 2002	3638	3618	PEAUGRES	18 May 2002 18 May 2002	753	Birth Death	Captive Born		
											[Death by: Stillbirth Incinerate Unknown (after necropsy)]
5554	M	18 May 2002	3638	3618	PEAUGRES	18 May 2002 18 May 2002	754	Birth Death	Captive Born		

Complete Studbook as of December 2013

Stud#	Sex	Birth Date	Sire	Dam	Location	Date	LocalID	Event	Birth Origin	Name	Transponder
								[Death by: Stillbirth Incinerate Unknown (after necropsy)]			
5555	F	18 May 2002	3638	3618	PEAUGRES	18 May 2002 19 May 2002	755	Birth Death	Captive Born		
								[Death by: Self-inflicted injuries Incinerate Hemic/Lymph Trauma]			
5556	M	18 May 2002	3638	3618	PEAUGRES	18 May 2002 20 May 2002	756	Birth Death	Captive Born		
								[Death by: Injury from exhibit mate Unknown Generalized Trauma]			
5557	M	6 Aug 2002	3638	3725	PEAUGRES	6 Aug 2002 7 Aug 2002	836	Birth Death	Captive Born		
								[Death by: Unknown means]			
5558	M	13 Aug 2002	3497	3543	PEAUGRES	13 Aug 2002 13 Aug 2002	837	Birth Death	Captive Born		
								[Death by: Stillbirth Incinerate Generalized Unknown after necropsy]			
5559	M	13 Aug 2002	3497	3543	PEAUGRES	13 Aug 2002 13 Aug 2002	838	Birth Death	Captive Born		
								[Death by: Stillbirth Incinerate Unknown (after necropsy)]			
5560	F	13 Aug 2002	3497	3543	PEAUGRES	13 Aug 2002 13 Aug 2002	839	Birth Death	Captive Born		
								[Death by: Stillbirth Incinerate Unknown (after necropsy)]			
5561	F	13 Aug 2002	3497	3543	PEAUGRES	13 Aug 2002 14 Sep 2002	840	Birth Death	Captive Born		
								[Death by: Infection associated Incinerate Respiratory Trauma]			
5562	F	15 Apr 2002	3763	3486	FONTAINE MULHOUSE	15 Apr 2002 15 Oct 2003 22 Apr 2013	67AJ19 M03135	Birth Transfer Death	Captive Born	SAHARA	00-0610-9FC3
								[Death by: Unknown means]			
5563	F	15 Apr 2002	3763	3486	FONTAINE MULHOUSE	15 Apr 2002 15 Oct 2003	67AJ18 M03136	Birth Transfer	Captive Born	MARA	00-0610-BB47
5564	F	15 Apr 2002	3762	3486	FONTAINE	15 Apr 2002 15 Apr 2002	67AJ20	Birth Death	Captive Born		
								[Death by: Unknown means]			

Complete Studbook as of December 2013

Stud#	Sex	Birth Date	Sire	Dam	Location	Date	LocalID	Event	Birth Origin	Name	Transponder
5565	M	15 Apr 2002	3762	3486	FONTAINE OBTERRE	15 Apr 2002 8 Oct 2003 11 Dec 2003	67AJ16 H03218	Birth Transfer Death	Captive Born	GêDêON	00-0610-D508
											[Death by: Unknown means]
5566	M	15 Apr 2002	3762	3486	FONTAINE	15 Apr 2002 5 Nov 2003	67AJ17	Birth Death	Captive Born	TSAVO	00-0610-A48E
											[Death by: Euthanasia (medical) Given to an institution: MHNANGERS Nervous Unknown after necropsy]
5567	M	19 Sep 2000	3496	3426	HILVARENB KOLN	19 Sep 2000 2 Apr 2003 10 May 2012	M00090 3094	Birth Transfer Death	Captive Born	Nelson M	BB70006043996
											[Death by: Euthanasia (medical) Given to an institution: UNKNOWN Unknown (after necropsy) Necropsy not received]
5568	M	7 May 2002	3496	3426	HILVARENB KERKRADE	7 May 2002 16 Apr 2005	M02034 M02156	Birth Transfer	Captive Born	KIVULI Gaia	00-0620-2159
5569	M	27 Apr 2002	3638	3543	PEAUGRES	27 Apr 2002 27 Apr 2002	738	Birth Death	Captive Born		
											[Death by: Unknown means]
5570	?	23 Apr 2002	3638	3725	PEAUGRES	23 Apr 2002 23 Apr 2002	737	Birth Death	Captive Born		
											[Death by: Injury from exhibit mate Unknown Generalized Trauma]
5571	M	19 Oct 2002	4025	4021	CINCINNAT	19 Oct 2002 5 Apr 2004	102090	Birth Death	Captive Born	OTJI	
											[Death by: Unknown means]
5572	F	18 Oct 2002	4025	4021	CINCINNAT	18 Oct 2002 19 Oct 2002	102091	Birth Death	Captive Born		
											[Death by: Euthanasia (medical) Unknown Unknown (after necropsy)]
5573	M	11 Aug 2002	3827	2666	OUDTSHORN	11 Aug 2002 14 Aug 2002	890	Birth Death	Captive Born		
											[Death by: Environ/Behav conditions Unknown Generalized Unknown after necropsy]
5574	F	11 Aug 2002	3827	2666	OUDTSHORN	11 Aug 2002 14 Aug 2002	891	Birth Death	Captive Born		
											[Death by: Environ/Behav conditions Unknown Generalized Unknown after necropsy]

Complete Studbook as of December 2013

Stud#	Sex	Birth Date	Sire	Dam	Location	Date	LocalID	Event	Birth Origin	Name	Transponder
5575	F	24 Sep 2002	3839	3834	OUDTSHORN	24 Sep 2002 ~28 Aug 2009	896	Birth Death	Captive Born	CAYLA	00063907E0T
											[Death by: Euthanasia (medical) Unknown Unknown (after necropsy)]
5576	M	4 Oct 2002	3839	3840	OUDTSHORN	4 Oct 2002 4 Oct 2002	892	Birth Death	Captive Born		
											[Death by: Injury from predator Unknown Generalized Trauma]
5577	M	11 Oct 2002	3833	3662	OUDTSHORN PARYS	11 Oct 2002 ~ 5 Feb 2009 13 Jul 2011	893	Birth Transfer Death	Captive Born	CAINE	0006393CD3T
											[Death by: Infection associated Unknown Urinary Unknown after necropsy]
5578	M	11 Oct 2002	3833	3662	OUDTSHORN ALTENFELD	11 Oct 2002 16 Jul 2003	894	Birth ltf	Captive Born	CORBIN	0006392F57T
5579	M	11 Oct 2002	3833	3662	OUDTSHORN LUANZHEN	11 Oct 2002 22 Sep 2004	895	Birth ltf	Captive Born	CIARAN	00063929DIT
5580	M	27 Jul 2003	3839	3840	OUDTSHORN	27 Jul 2003 8 Nov 2010	1200	Birth Death	Captive Born	DUMA	00063DD100
											[Death by: Euthanasia (medical) Unknown Urinary Unknown after necropsy]
5581	F	27 Jul 2003	3839	3840	OUDTSHORN	27 Jul 2003 30 Jul 2003	1201	Birth Death	Captive Born		
											[Death by: Unknown means]
5582	F	27 Jul 2003	3839	3840	OUDTSHORN LUANZHEN	27 Jul 2003 22 Sep 2004 15 Feb 2008	1202	Birth Transfer Death	Captive Born	DUSKY	
											[Death by: Unknown means]
5583	F	27 Jul 2003	3839	3840	OUDTSHORN	27 Jul 2003 27 Sep 2008	1203	Birth Death	Captive Born	DEZI	
											[Death by: Euthanasia (medical) Incinerate Unknown (after necropsy)]
5584	M	8 Aug 2003	3839	3662	OUDTSHORN LUANZHEN	8 Aug 2003 22 Sep 2004 6 Feb 2008	1244	Birth Transfer Death	Captive Born	DUNCAN	
											[Death by: Unknown means]

Complete Studbook as of December 2013

Stud#	Sex	Birth Date	Sire	Dam	Location	Date	LocalID	Event	Birth Origin	Name	Transponder
5585	F	8 Aug 2003	3839	3662	OUDTSHORN ALTENFELD	8 Aug 2003 12 May 2004	1245	Birth ltf	Captive Born	DEMI	
5586	F	8 Aug 2003	3839	3662	OUDTSHORN JERUSALEM EBELTOFT	8 Aug 2003 7 Apr 2004 3 Aug 2010 29 Sep 2011	1246 1725 ACI052	Birth Transfer Transfer Death	Captive Born	Re'ut(gift n0006391B80	
[Death by: Euthanasia (medical) Incinerate Endocrine Metabolism]											
5587	F	8 Aug 2003	3839	3662	OUDTSHORN LUANZHEN	8 Aug 2003 22 Sep 2004 26 Mar 2008	1247	Birth Transfer Death	Captive Born	Delta	00063DFDC2
[Death by: Unknown means]											
5588	M	8 Oct 2002	3917	3286	PEAUGRES JURQUES	8 Oct 2002 28 Nov 2003	849 352	Birth Transfer	Captive Born	FÊROCE	61C063F
5589	M	8 Oct 2002	3917	3286	PEAUGRES SZEGED	8 Oct 2002 17 Dec 2007	851 2278	Birth Transfer	Captive Born	FICUS	61C1621
5590	M	8 Oct 2002	3917	3286	PEAUGRES JURQUES	8 Oct 2002 28 Nov 2003	852	Birth Transfer	Captive Born	FRIPON	610B7D0
5591	M	8 Oct 2002	3917	3286	PEAUGRES	8 Oct 2002 29 Dec 2002	850	Birth Death	Captive Born	FANTIME	
[Death by: Infection associated Unknown Unknown (after necropsy)]											
5592	M	5 Sep 2002	3638	3618	PEAUGRES	5 Sep 2002 10 Oct 2002	841	Birth Death	Captive Born		
[Death by: Unknown means]											
5593	M	5 Sep 2002	3638	3618	PEAUGRES	5 Sep 2002 22 Nov 2002	842	Birth Death	Captive Born		
[Death by: Infection associated Unknown Respiratory Unknown after necropsy]											
5594	F	5 Sep 2002	3638	3618	PEAUGRES	5 Sep 2002 7 Sep 2002	843	Birth Death	Captive Born		
[Death by: Unknown means]											
5595	F	5 Sep 2002	3638	3618	PEAUGRES	5 Sep 2002 7 Sep 2002	844	Birth Death	Captive Born		

Complete Studbook as of December 2013

Stud#	Sex	Birth Date	Sire	Dam	Location	Date	LocalID	Event	Birth Origin	Name	Transponder
						[Death by: Unknown means]					
5596	M	6 Sep 2002	4048	3724	MUNSTER	6 Sep 2002 6 Sep 2002	22356	Birth Death	Captive Born		
						[Death by: Stillbirth Unknown Unknown (after necropsy)]					
5597	M	6 Sep 2002	4048	3724	MUNSTER AUGSBURG OVERLOON QUINTASI	6 Sep 2002 2 Jun 2004 2 Jul 2008 29 Nov 2012	22360 20044H 301744 2799	Birth Transfer Transfer Transfer	Captive Born	LOMAI	96800000452796
5598	M	6 Sep 2002	4048	3724	MUNSTER WASS BR C NURNBERG	6 Sep 2002 15 Jul 2004 9 Mar 2006	22359 M02495	Birth Transfer Transfer	Captive Born	TURBO	96800000359446
5599	F	6 Sep 2002	4048	3724	MUNSTER KREFELD LIBEREC THOIRY	6 Sep 2002 7 Jul 2004 11 Mar 2009 27 Jun 2012	22358 1568 608007 B2179	Birth Transfer Transfer Transfer	Captive Born	SENGA	96800000422173
5600	F	6 Sep 2002	4048	3724	MUNSTER WASS BR C EBELTOFT BARCELONA	6 Sep 2002 15 Jul 2004 10 Mar 2006 9 May 2011	22357 TOSHA ACI014 11204	Birth Transfer Transfer Transfer	Captive Born	TOSHA	96800000361090
5601	?	21 Oct 2002	3896	3851	DVURKRALV	21 Oct 2002 21 Oct 2002	041090	Birth Death	Captive Born		
						[Death by: Premature birth Unknown Unknown (after necropsy)]					
5602	M	2 Nov 2002	2734	3527	FOSSILRIM NY BRONX	2 Nov 2002 31 May 2004 26 Oct 2007	1121 M04109	Birth Transfer Death	Captive Born	APOLLO	
						[Death by: Unknown means]					
5603	M	2 Nov 2002	2734	3527	FOSSILRIM NY BRONX	2 Nov 2002 31 May 2004 3 Jan 2008	1122 M04110	Birth Transfer Death	Captive Born	ATLAS	
						[Death by: Unknown means]					
5604	F	2 Nov 2002	2734	3527	FOSSILRIM RIO GRAND	2 Nov 2002 15 Sep 2004	1123 M04046	Birth Transfer	Captive Born	ANNABELLE	442944422E

Complete Studbook as of December 2013

Stud#	Sex	Birth Date	Sire	Dam	Location	Date	LocalID	Event	Birth Origin	Name	Transponder
5605	M	7 Nov 2002	3981	4126	SINGAPORE	7 Nov 2002 14 May 2008	G9225	Birth Death	Captive Born	RAZEK	
						[Death by: Euthanasia (medical) Unknown		Urinary Unknown after necropsy]			
5606	M	7 Nov 2002	3981	4126	SINGAPORE JUNAGADH	7 Nov 2002 28 Mar 2009	G9224 10166	Birth Transfer	Captive Born	LESTAD	00-0632-6A92
5607	M	7 Nov 2002	3981	4126	SINGAPORE COLOMBO	7 Nov 2002 8 Aug 2006 26 Aug 2007	G9223 06M006	Birth Transfer Death	Captive Born	MORRIS	00-0632-A11D
						[Death by: Unknown means]					
5608	F	7 Nov 2002	3981	4126	SINGAPORE JUNAGADH	7 Nov 2002 28 Mar 2009	G9222 10167	Birth Transfer	Captive Born	ALINKA	00-062E-5FB4
5609	M	14 Jan 2002	3342	3418	HOEDSPRUI FERNDAL OMAHA	14 Jan 2002 ~ 2 Dec 2003 3 Dec 2003	A2M139 NONE 14138	Birth Transfer Transfer	Captive Born	DYLAN	4310217234
5610	M	14 Jan 2002	3342	3418	HOEDSPRUI OMAHA	14 Jan 2002 3 Dec 2003	A2M140 14139	Birth Transfer	Captive Born	HARRY	433E344A29
5611	F	14 Jan 2002	3342	3418	HOEDSPRUI	14 Jan 2002 28 May 2003	A2M140	Birth Death	Captive Born		00-0659-0CC9
						[Death by: Unknown means]					
5612	F	14 Jan 2002	3342	3418	HOEDSPRUI NISHINODA	14 Jan 2002 3 Jun 2005	_____	Birth Transfer	Captive Born	Ten	00-0659-0CC9T
							KS-16				
5613	M	22 Jan 2002	2161	3353	HOEDSPRUI OMAHA ASHLANDNE OMAHA	22 Jan 2002 3 Dec 2003 13 Dec 2011 21 Jun 2012	_____	Birth Transfer Transfer Transfer	Captive Born	HERMAN	00063B178A
							14140				
							14140				
							14140				
5614	M	22 Jan 2002	2161	3353	HOEDSPRUI FERNDAL OMAHA ASHLANDNE OMAHA	22 Jan 2002 ~ 2 Dec 2003 3 Dec 2003 13 Dec 2011 21 Jun 2012	_____	Birth Transfer Transfer Transfer Transfer	Captive Born	TOMMY	00063AED66T
							NONE				
							14141				
							14141				
							14141				
5615	F	22 Jan 2002	2161	3353	HOEDSPRUI	22 Jan 2002	_____	Birth	Captive Born	JULES	00063AFEC3T

Complete Studbook as of December 2013

Stud#	Sex	Birth Date	Sire	Dam	Location	Date	LocalID	Event	Birth Origin	Name	Transponder
					FERNDAL	~ 2 Dec 2003	NONE	Transfer			
					OMAHA	3 Dec 2003	14142	Transfer			
					FOSSILRIM	23 Jul 2008	1157	Transfer			
5616	M	24 Feb 2002	2697	2553	DANIEL	24 Feb 2002		Birth	Captive Born	RICHARD	00-066B-E181T
					HOEDSPRUI	13 Oct 2002	NONE	Transfer			
					EBELTOFT	25 Mar 2006	ACI018	Transfer			
5617	F	24 Feb 2002	2697	2553	DANIEL	24 Feb 2002		Birth	Captive Born	BELLA	00063B1333T
					HOEDSPRUI	28 May 2003		Transfer			
					NISHINODA	2 Jun 2005	KS-13	Transfer			
						27 Apr 2009		Death			
					[Death by: Unknown means]						
5618	F	24 Feb 2002	2697	2553	DANIEL	24 Feb 2002		Birth	Captive Born		
					HOEDSPRUI	28 May 2003		Transfer			
						30 Dec 2008		Death			
					[Death by: Infection associated Unknown Urinary Unknown after necropsy]						
5619	M	28 Feb 2002	3005	2544	HOEDSPRUI	28 Feb 2002		Birth	Captive Born	LOUIS	00-0611-CA85T
						21 Nov 2009		Death			
					[Death by: Euthanasia (medical) Unknown Urinary Unknown after necropsy]						
5620	F	28 Feb 2002	3005	2544	HOEDSPRUI	28 Feb 2002		Birth	Captive Born		
					S.AFRICA	~ 2002		lft			
5621	F	28 Feb 2002	3005	2544	HOEDSPRUI	28 Feb 2002		Birth	lft Captive Born		
5622	?	24 Apr 2002	2161	3344	HOEDSPRUI	24 Apr 2002		Birth	Captive Born		
						~ May 2002		Death			
					[Death by: Infection associated Unknown Unknown (after necropsy)]						
5623	?	24 Apr 2002	2161	3344	HOEDSPRUI	24 Apr 2002		Birth	Captive Born		
						~ May 2002		Death			
					[Death by: Infection associated Unknown Unknown (after necropsy)]						
5624	?	24 Apr 2002	2161	3344	HOEDSPRUI	24 Apr 2002		Birth	Captive Born		
						~ May 2002		Death			
					[Death by: Infection associated Unknown Unknown (after necropsy)]						
5625	M	28 Apr 2002	3061	3351	HOEDSPRUI	28 Apr 2002		Birth	Captive Born		

Complete Studbook as of December 2013

Stud#	Sex	Birth Date	Sire	Dam	Location	Date	LocalID	Event	Birth Origin	Name	Transponder
					S.AFRICA	~ 2002		ltf			
5626	M	~ Nov 1996	WILD	WILD	NAMIBIA AFRICAT	8 Dec 1998 8 Dec 1998 ????	NONE AJ297	Capture Transfer Death	Wild Born	PIPPIN	0001439D44T
											[Death by: Unknown means]
5627	M	~ Apr 1997	WILD	WILD	NAMIBIA AFRICAT	29 Jun 1997 29 Jun 1997 ????	NONE AJ183	Capture Transfer Death	Wild Born	DEWEY	00013B5012T
											[Death by: Unknown means]
5628	M	~ Aug 1998	WILD	WILD	NAMIBIA AFRICAT	~ Aug 1999 12 Aug 1999 21 Dec 2005	NONE AJ20	Capture Transfer Death	Wild Born	MINEY	00060F37F7T
											[Death by: Environ/Behav conditions Bury Generalized Trauma]
5629	M	~ Aug 1998	WILD	WILD	NAMIBIA AFRICAT	12 Aug 1999 12 Aug 1999 ????	NONE AJ21	Capture Transfer Death	Wild Born	MO	00060F4521T
											[Death by: Unknown means]
5630	M	~ Aug 1998	WILD	WILD	NAMIBIA AFRICAT NAMIBIA	12 Aug 1999 12 Aug 1999 29 Aug 2002	NONE AJ19 NONE	Capture Transfer Release	Wild Born	MEENY	00060F47FCT
5631	F	~ Aug 1998	WILD	WILD	NAMIBIA AFRICAT NAMIBIA	12 Aug 1999 12 Aug 1999 29 Aug 2002	NONE NONE NONE	Capture Transfer Release	Wild Born	EENY	00060F51ACT
5632	F	~ Mar 1999	WILD	WILD	NAMIBIA AFRICAT	~ Jun 2001 ~ Jun 2001 ????	NONE AJ5600	Capture Transfer Death	Wild Born	GYPSY	0005FD6E75T
											[Death by: Unknown means]
5633	F	~ Jul 2001	WILD	WILD	NAMIBIA AFRICAT	17 Jan 2002 18 Jan 2002 ~ Jun 2012	NONE AJ09	Capture Transfer Death	Wild Born	VALENTINE	000604CED5T
											[Death by: Euthanasia (medical) Unknown Unknown (after necropsy) Necropsy not received]
5634	F	~ Sep 2001	WILD	WILD	NAMIBIA	18 Oct 2001	NONE	Capture	Wild Born	DAISY	

Complete Studbook as of December 2013

Stud#	Sex	Birth Date	Sire	Dam	Location	Date	LocalID	Event	Birth Origin	Name	Transponder
					AFRICAT	18 Jan 2002	AJ10	Transfer			
						17 Jul 2002		Death			
					[Death by: Unknown means]						
5635	M	~ Nov 2001	WILD	WILD	NAMIBIA	16 Jan 2002	NONE	Capture	Wild Born	HARVEY	000611D469T
					AFRICAT	18 Jan 2002	AJ0702	Transfer			
						????		Death			
					[Death by: Unknown means]						
5636	F	~ Nov 2001	WILD	WILD	NAMIBIA	16 Jan 2002	NONE	Capture	Wild Born	Mathis	000612490CT
					AFRICAT	18 Jan 2002	AJ0802	Transfer			
						????		Death			
					[Death by: Unknown means]						
5637	F	~ Nov 2001	WILD	WILD	NAMIBIA	~ Mar 2002	NONE	Capture	Wild Born	SUSAN	000612670AT
					AFRICAT	1 Mar 2002	AJ1/02	Transfer			
						~ Jun 2012		Death			
					[Death by: Euthanasia (medical)	Unknown	Unknown (after	necropsy)	Necropsy not received]		
5638	F	1 Dec 2001	WILD	WILD	NAMIBIA	1 Mar 2002	NONE	Capture	Wild Born	DOT	0006120604T
					AFRICAT	15 Jul 2002	AJ2302	Transfer			
						????		Death			
					[Death by: Unknown means]						
5639	M	17 Jan 2002	WILD	WILD	NAMIBIA	17 Jan 2002	NONE	Capture	Wild Born	GOMEZ	00066E1322T
					AFRICAT	18 Jan 2002	AJ03/02	Transfer			
5640	M	17 Jan 2002	WILD	WILD	NAMIBIA	17 Jan 2002	NONE	Capture	Wild Born	PUGSLEY	00063DEBA8T
					AFRICAT	18 Jan 2002	AJ04/02	Transfer			
5641	F	17 Jan 2002	WILD	WILD	NAMIBIA	17 Jan 2002	NONE	Capture	Wild Born	MORTICIA	00066E25F0T
					AFRICAT	18 Jan 2002	AJ05/02	Transfer			
5642	F	17 Jan 2002	WILD	WILD	NAMIBIA	17 Jan 2002	NONE	Capture	Wild Born	WEDNESDAY	00066DF18ET
					AFRICAT	18 Jan 2002	AJ06/02	Transfer			
5643	F	~ 1 Apr 2002	WILD	WILD	NAMIBIA	29 Oct 2002	NONE	Capture	Wild Born	MARKS	972000000983
					AFRICAT	29 Oct 2002	AJ5202	Transfer			
						~ Jun 2012		Death			
					[Death by: Euthanasia (medical)	Unknown	Unknown (after	necropsy)	Necropsy not received]		

Complete Studbook as of December 2013

Stud#	Sex	Birth Date	Sire	Dam	Location	Date	LocalID	Event	Birth Origin	Name	Transponder
5644	F	~ 1 Apr 2002	WILD	WILD	NAMIBIA AFRICAT	29 Oct 2002 29 Oct 2002 ~ Jun 2012	NONE AJ5302	Capture Transfer Death	Wild Born	SPENCER	972000000994
[Death by: Euthanasia (medical) Unknown Unknown (after necropsy) Necropsy not received]											
5645	M	1 Jul 2002	WILD	WILD	NAMIBIA AFRICAT	16 Oct 2002 30 Oct 2002 ????	NONE AJ5402	Capture Transfer Death	Wild Born	BOOTS	000611E86AT
[Death by: Unknown means]											
5646	M	~ 1 Jan 1995	WILD	WILD	NAMIBIA HERTZ AFRICAT	10 Apr 1996 10 Apr 1996 10 Apr 2003 ????	NONE NONE AJ0303	Capture Transfer Transfer Death	Wild Born	CLYDE	96700000108695
[Death by: Unknown means]											
5647	F	~ 1 Apr 1996	WILD	WILD	NAMIBIA HERTZ AFRICAT	10 Apr 1997 10 Apr 1997 10 Apr 2003 ????	NONE NONE AJ0403	Capture Transfer Transfer Death	Wild Born	BONNIE	96700000275464
[Death by: Unknown means]											
5648	F	~ Jun 2002	WILD	WILD	NAMIBIA AFRICAT	17 Jan 2003 21 Jan 2003 ~ Jun 2012	NONE AJ0103	Capture Transfer Death	Wild Born	CASPER	0006126177T
[Death by: Euthanasia (medical) Unknown Unknown (after necropsy) Necropsy not received]											
5649	M	~ Sep 2002	WILD	WILD	NAMIBIA MEYER AFRICAT	27 Aug 2003 27 Aug 2003 29 Aug 2003	NONE NONE AJ13/03	Capture Transfer Transfer	Wild Born	TOBY	00063DE8D2T
5650	F	~ 1 Sep 2002	WILD	WILD	NAMIBIA MEYER AFRICAT	27 Aug 2003 27 Aug 2003 29 Aug 2003 ????	NONE NONE AJ1403	Capture Transfer Transfer Death	Wild Born	ZEN	000642C0C0T
[Death by: Unknown means]											
5651	F	~ 1 Sep 2002	WILD	WILD	NAMIBIA MEYER AFRICAT	27 Aug 2003 27 Aug 2003 29 Aug 2003 ????	NONE NONE AJ1503	Capture Transfer Transfer Death	Wild Born	ZIPPY	00063DEEDET

Complete Studbook as of December 2013

Stud#	Sex	Birth Date	Sire	Dam	Location	Date	LocalID	Event	Birth Origin	Name	Transponder
[Death by: Unknown means]											
5652	M	15 Mar 2003	3638	3725	PEAUGRES	15 Mar 2003 28 Apr 2003	892	Birth Death	Captive Born	GASPARD	
[Death by: Infection associated Incinerate Respiratory Viral]											
5653	F	~30 Apr 2003	WILD	WILD	NAMIBIA FROESE AFRICAT	27 Jun 2003 27 Jun 2003 30 Jun 2003	NONE NONE AJ10/03	Capture Transfer Transfer	Wild Born	CURLY	00063D9D02T
5654	M	~ 1 Apr 2003	WILD	WILD	NAMIBIA HOTH AFRICAT	31 Aug 2003 31 Aug 2003 13 Sep 2003	NONE NONE AJ1803	Capture Transfer Transfer Death	Wild Born	BANGLES	00642D573T
[Death by: Unknown means]											
5655	M	1 May 2003	WILD	WILD	NAMIBIA SCHUBERT AFRICAT	23 Aug 2003 23 Aug 2003 23 Nov 2003	NONE NONE AJ23/03	Capture Transfer Transfer	Wild Born	BUBBLES	00063DAA4DT
5656	M	2 May 2003	4175	3915	YULEE DISNEY AK FOSSILRIM	2 May 2003 27 Oct 2004 17 May 2006 16 Oct 2009	Y33009 040462 1139	Birth Transfer Transfer Death	Captive Born	Zuhri	00-0611-48E
[Death by: Euthanasia (medical) Bury Generalized Unknown after necropsy]											
5657	M	2 May 2003	4175	3915	YULEE DISNEY AK FOSSILRIM	2 May 2003 27 Oct 2004 17 May 2006 6 Jan 2009	Y33010 040463 1140	Birth Transfer Transfer Death	Captive Born	ABASI	00-0611-4F2F
[Death by: Euthanasia (medical) Bury Generalized Unknown after necropsy]											
5658	M	2 May 2003	4175	3915	YULEE DISNEY AK FOSSILRIM	2 May 2003 27 Oct 2004 17 May 2006 5 Jan 2010	Y33011 040464 1141	Birth Transfer Transfer Death	Captive Born	lft shoulder	00-0611-22F8
[Death by: Other/Unknown Bury Generalized Unknown after necropsy]											
5659	M	2 May 2003	4175	3915	YULEE DISNEY AK FOSSILRIM	2 May 2003 27 Oct 2004 17 May 2006	Y33012 040465 1142	Birth Transfer Transfer	Captive Born	RAFIKI / RUN	00-0611-40FA

Complete Studbook as of December 2013

Stud#	Sex	Birth Date	Sire	Dam	Location	Date	LocalID	Event	Birth Origin	Name	Transponder
					NZP-CRC	10 Jun 2011	114701	Transfer			
						9 Apr 2012		Death			
					[Death by: Infection associated Unknown Urinary Unknown after necropsy Necropsy not received]						
5660	F	2 May 2003	4175	3915	YULEE	2 May 2003	Y33013	Birth	Captive Born	no shave fem	00-0611-5250
					ST LOUIS	21 May 2006	104796	Transfer			
						13 Mar 2009		Death			
					[Death by: Euthanasia (medical) Unknown Unknown (after necropsy)]						
5661	F	17 Jun 2003	WILD	WILD	NAMIBIA	~ Jun 2003	NONE	Capture	Wild Born	BUTTONS	00063DB8F4T
					KOBER	17 Aug 2003	NONE	Transfer			
					AFRICAT	17 Oct 2003	AJ22/03	Transfer			
5662	M	1 Jul 2003	WILD	WILD	NAMIBIA	12 Sep 2003	NONE	Capture	Wild Born	CASSANDRA	00063DE320T
					AFRICAT	13 Sep 2003	AJ1903	Transfer			
						????		Death			
					[Death by: Unknown means]						
5663	M	8 Jul 2003	3638	3725	PEAUGRES	8 Jul 2003	967	Birth	Captive Born	HERCULE	0610C659
					MONTPELLI	19 Jun 2012	M12032	Transfer			
					PEAUGRES	28 Sep 2012	967	Transfer			
5664	F	13 Aug 2003	3917	3286	PEAUGRES	13 Aug 2003	1000	Birth	Captive Born	INDIE	00-061B-E535
					COULANGE	17 Sep 2004	AJ4	Transfer			
					PEAUGRES	20 Feb 2006	1000	Transfer			
					BOISSIERE	28 Mar 2008	FGU3	Transfer			
5665	F	13 Aug 2003	3917	3286	PEAUGRES	13 Aug 2003	1001	Birth	Captive Born	ILLUSION	00 0610 B468
					COULANGE	17 Sep 2004	AJ5	Transfer			
					PEAUGRES	20 Feb 2006	1001	Transfer			
					THOIRY	6 Mar 2009	A9018	Transfer			
5666	F	13 Aug 2003	3917	3286	PEAUGRES	13 Aug 2003	1002	Birth	Captive Born	ISIS	00 0610 B4BF
					COULANGE	17 Sep 2004	AJ6	Transfer			
					PEAUGRES	20 Feb 2006	1002	Transfer			
					THOIRY	6 Mar 2009	A9019	Transfer			
						16 Oct 2013		Death			
					[Death by: Other/Unknown Incinerate Unknown (after necropsy) Necropsy not received]						
5667	F	13 Aug 2003	3917	3286	PEAUGRES	13 Aug 2003	999	Birth	Captive Born	Ivory	00-0610-C42D
					BORAS	13 Dec 2005	RG0024	Transfer			

Complete Studbook as of December 2013

Stud#	Sex	Birth Date	Sire	Dam	Location	Date	LocalID	Event	Birth Origin	Name	Transponder
					EBELTOFT	28 Mar 2008	ACI032	Transfer			
					BORAS	12 Dec 2008	RG0024	Transfer			
					JERUSALEM	26 Apr 2010	3111	Transfer			
					HAI BAR	3 Apr 2012	NONE	Transfer			
						24 May 2013		Death			
					[Death by: Unknown means]						
5668	M	23 Sep 2003	4175	2983	YULEE	23 Sep 2003	Y33015	Birth	Captive Born		
						23 Sep 2003		Death			
					[Death by: Premature birth Unknown Unknown (after necropsy)]						
5669	F	23 Sep 2003	4175	2983	YULEE	23 Sep 2003	Y33014	Birth	Captive Born		
						23 Sep 2003		Death			
					[Death by: Premature birth Unknown Unknown (after necropsy)]						
5670	M	6 Oct 2003	3839	4152	OUDTSHORN	6 Oct 2003	1251	Birth	Captive Born	DYLAN	00063DE46F
						~11 May 2009		Death			
					[Death by: Euthanasia (medical) Unknown Unknown (after necropsy)]						
5671	M	7 Dec 2003	4175	4178	YULEE	7 Dec 2003	Y33016	Birth	Captive Born	left hip	00-064D-102F
					SD-WAP	23 Oct 2005	605378	Transfer			
					WILDS	4 Jul 2013		Transfer			
5672	M	7 Dec 2003	4175	4178	YULEE	7 Dec 2003	Y33017	Birth	Captive Born	JABARI	00-064D-13F8
					SD-WAP	19 Oct 2005	605376	Transfer			
					WILDS	4 Jul 2013		Transfer			
5673	M	7 Dec 2003	4175	4178	YULEE	7 Dec 2003	Y33018	Birth	Captive Born	Zulu	00-064D-1C79
					SD-WAP	23 Oct 2005	605377	Transfer			
					WILDS	4 Jul 2013		Transfer			
5674	F	7 Dec 2003	4175	4178	YULEE	7 Dec 2003	Y33019	Birth	Captive Born	No Shave	00-064D-0A73
					PHILADELP	9 May 2007	104498	Transfer			
					YULEE	21 Oct 2009	Y33019	Transfer			
5675	M	22 Dec 2003	4175	4178	YULEE	22 Dec 2003	Y33020	Birth	Captive Born		
						22 Dec 2003		Death			
					[Death by: Stillbirth Bury Unknown (after necropsy)]						
5676	M	10 May 2003	4074	4136	NISHIMURO	10 May 2003	399	Birth	Captive Born	TUCK	
						12 Mar 2004		Death			

Complete Studbook as of December 2013

Stud#	Sex	Birth Date	Sire	Dam	Location	Date	LocalID	Event	Birth Origin	Name	Transponder
[Death by: Infection associated Unknown Respiratory Unknown after necropsy]											
5677	F	10 May 2003	4074	4136	NISHIMURO	10 May 2003	AW-165	Birth	Captive Born	MERCY	
5678	F	10 May 2003	4074	4136	NISHIMURO	10 May 2003 27 May 2006	401	Birth Death	Captive Born	SCHEKLAN	
[Death by: Unknown means]											
5679	F	10 May 2003	4074	4136	NISHIMURO	10 May 2003 10 May 2003	402	Birth Death	Captive Born		
[Death by: Stillbirth Unknown Unknown (after necropsy)]											
5680	F	~ Oct 2002	WILD	WILD	S.AFRICA PRET DW	~ 1 Nov 2002 26 Nov 2002 15 Sep 2005	NONE D93201	Capture Transfer Death	Wild Born	TWO TOES /	F00-063B-20FE
[Death by: Infection associated Unknown Urinary Unknown after necropsy]											
5681	M	6 Apr 2003	3421	3968	PRET DW HIMEJI-SH	6 Apr 2003 20 Jan 2006	D93202 HC-124	Birth Transfer	Captive Born	CHOPPER	00063D861A
5682	M	6 Apr 2003	3421	3968	PRET DW HIMEJI-SH	6 Apr 2003 20 Jan 2006	D93203 HC-125	Birth Transfer	Captive Born	ZORO	00063DF5BA
5683	M	6 Apr 2003	3420	3968	PRET DW	6 Apr 2003 5 Mar 2008	D93204	Birth Death	Captive Born	MA465	00-0643-3A80
[Death by: Unknown means]											
5684	F	6 Apr 2003	3420	3968	PRET DW ALBUSTAN	6 Apr 2003 23 Dec 2004	D93205 CCH018	Birth Transfer	Captive Born	Nala	00-0643-46A5
5685	M	10 Apr 2003	3632	3586	PRET DW JUBATUS	10 Apr 2003 1 Jun 2006	D93207	Birth Release	Captive Born	MA467	
5686	M	10 Apr 2003	3632	3586	PRET DW	10 Apr 2003 29 Jul 2003	D93206	Birth Death	Captive Born	MA466	
[Death by: Unknown means]											
5687	F	10 Apr 2003	3632	3586	PRET DW TORONTO	10 Apr 2003 22 Jun 2004	D93209 39515	Birth Transfer	Captive Born	MYA	00-0643-6CCB
5688	F	10 Apr 2003	3632	3586	PRET DW	10 Apr 2003	D93210	Birth	Captive Born	FA470	

Complete Studbook as of December 2013

Stud#	Sex	Birth Date	Sire	Dam	Location	Date	LocalID	Event	Birth Origin	Name	Transponder
						7 Jan 2004		Death			
						[Death by: Other/Unknown Rendered Digestive Mechanical abnormality]					
5689	F	10 Apr 2003	3632	3586	PRET DW	10 Apr 2003	D93208	Birth	Captive Born	FA468	
						29 Jul 2003		Death			
						[Death by: Unknown means]					
5690	M	11 Apr 2003	3420	3687	PRET DW	11 Apr 2003	D93211	Birth	Captive Born	MA471	
						10 Jul 2004		Death			
						[Death by: Other/Unknown Incinerate Digestive Mechanical abnormality]					
5691	M	11 Apr 2003	3420	3687	PRET DW	11 Apr 2003	D93212	Birth	Captive Born		
						5 Nov 2003		Death			
						[Death by: Infection associated Incinerate Digestive Bacterial]					
5692	F	11 Apr 2003	3420	3687	PRET DW	11 Apr 2003	D93213	Birth	Captive Born	FA473	00063DD4DB
5693	M	13 Apr 2003	3989	3787	PRET DW PRETORIA	13 Apr 2003	D93214	Birth	Captive Born	LONG TAIL	00063DF3E4
						1 Aug 2005	912108	Transfer			
						21 Oct 2009		Death			
						[Death by: Infection associated Unknown Urinary Metabolism Necropsy not received]					
5694	M	13 Apr 2003	3989	3787	PRET DW LUSAKA	13 Apr 2003	D93215	Birth	Captive Born	ZAG	
						18 Mar 2005	CH2/3	lft			
5695	M	13 Apr 2003	3989	3787	PRET DW PRETORIA PRET DW	13 Apr 2003	D93216	Birth	Captive Born	ASTRO	00-0643-4C26
						1 Aug 2005	912107	Transfer			
						12 Oct 2011	D93216	Transfer			
						9 Dec 2013		Death			
						[Death by: Infection associated Incinerate Unknown (after necropsy) Toxicity Necropsy not received]					
5696	M	15 Apr 2003	3420	2989	PRET DW PRIVATE	15 Apr 2003	D93217	Birth	Captive Born	MA477	00-0643-50F4
						~ 2008	NONE	lft			
5697	M	15 Apr 2003	3420	2989	PRET DW PRIVATE	15 Apr 2003	D93218	Birth	Captive Born	MA478	
						~ 2008	NONE	lft			
5699	F	15 Apr 2003	3420	2989	PRET DW	15 Apr 2003	D93220	Birth	Captive Born	FA480	00063DCFC3
5700	M	17 Apr 2003	3420	3983	PRET DW HIMEJI-SH	17 Apr 2003	D93221	Birth	Captive Born	Lufii	00-0643-61E9
						20 Jan 2006	HC119	Transfer			

Complete Studbook as of December 2013

Stud#	Sex	Birth Date	Sire	Dam	Location	Date	LocalID	Event	Birth Origin	Name	Transponder
					IZU ANDYL	18 Apr 2010		Transfer			
5701	M	17 Apr 2003	3420	3983	PRET DW	17 Apr 2003 17 Jul 2009	D93222	Birth Death	Captive Born	Jaws 2	00-0643-69CD
					[Death by: Old age Incinerate Endocrine Unknown after necropsy]						
5702	M	17 Apr 2003	3420	3983	PRET DW LUSAKA	17 Apr 2003 18 Mar 2005 7 Aug 2007	D93223 CH1/3	Birth Transfer Death	Captive Born	ZIG	
					[Death by: Unknown means]						
5703	M	17 Apr 2003	3420	3983	PRET DW ALBUSTAN	17 Apr 2003 23 Dec 2004	D93224 CCH015	Birth Transfer	Captive Born	Shingalala	0006433466
5704	M	22 Apr 2003	3632	3970	PRET DW HIMEJI-SH	22 Apr 2003 20 Jan 2006 15 Oct 2007	D93225 HC121	Birth Transfer Death	Captive Born	MA484	00-0643-4394
					[Death by: Unknown means]						
5705	M	22 Apr 2003	3632	3970	PRET DW HIMEJI-SH	22 Apr 2003 20 Jan 2006	D93226 HC-120	Birth Transfer	Captive Born	ACE	00064355DA
5706	F	22 Apr 2003	3632	3970	PRET DW	22 Apr 2003 28 May 2004	D93227	Birth Death	Captive Born	FA486	00-0643-6334
					[Death by: Other/Unknown Rendered Digestive Mechanical abnormality]						
5707	F	22 Apr 2003	3632	3970	PRET DW TORONTO ROCKTON TORONTO	22 Apr 2003 22 Jun 2004 3 Dec 2007 19 Nov 2013	D93228 39514 A70053 39514	Birth Transfer Transfer Transfer	Captive Born	JAMOCCHA	00-0643-3944
5708	M	23 Apr 2003	3964	3405	PRET DW S.AFRICA PRET DW	23 Apr 2003 24 Oct 2007 19 Aug 2008 3 Feb 2009 1 Mar 2009 1 Mar 2009	D93231 NONE NONE NONE MAKULU D93231	Birth Release Capture Release Capture Transfer	Captive Born	Bones	00-0643-3C7ET
5709	M	23 Apr 2003	3964	3405	PRET DW	23 Apr 2003	D93232	Birth	Captive Born	MA491	0006433E30
5710	F	23 Apr 2003	3420	3635	PRET DW	23 Apr 2003	D93229	Birth	Captive Born	FA488	00-064F-32FF

Complete Studbook as of December 2013

Stud#	Sex	Birth Date	Sire	Dam	Location	Date	LocalID	Event	Birth Origin	Name	Transponder
5711	F	23 Apr 2003	3420	3635	PRET DW TOKYOTAMA	23 Apr 2003 10 Oct 2007	D93230 5530	Birth Transfer	Captive Born	KIKYO	00-0642-DE07
5712	M	4 May 2003	3420	4106	PRET DW TORONTO	4 May 2003 23 Jun 2004 10 Aug 2012	D93233 39513	Birth Transfer Death	Captive Born	ZACK	00-0643-392B
[Death by: Unknown means]											
5713	M	4 May 2003	3420	4106	PRET DW TORONTO	4 May 2003 23 Jun 2004	D93234 39512	Birth Transfer	Captive Born	ZEKE	00-0643-3AD1
5714	M	4 May 2003	3420	4106	PRET DW	4 May 2003 13 Oct 2005	D93235	Birth Death	Captive Born	MA494	00-0643-6A20
[Death by: Self-inflicted injuries Unknown Respiratory Mechanical abnormality]											
5715	M	4 May 2003	3420	4106	PRET DW ALBUSTAN	4 May 2003 23 Dec 2004 30 Nov 2011	D93236 CCH016	Birth Transfer Death	Captive Born	Simba	00-0643-6993
[Death by: Unknown means]											
5716	M	17 May 2003	3965	3750	PRET DW JUBATUS	17 May 2003 17 May 2003	D93244 M495	Birth Transfer	Captive Born	MA495	00-063D-9C5E
5717	M	17 May 2003	3965	3750	PRET DW	17 May 2003 3 Apr 2012	D93245	Birth Death	Captive Born	M496	00063D950DT
[Death by: Euthanasia (medical) Unknown Unknown (after necropsy) Necropsy not received]											
5718	M	17 May 2003	3965	3750	PRET DW	17 May 2003 12 Jan 2011	D93247	Birth Death	Captive Born	MA498	00-0643-462D
[Death by: Infection associated Unknown Urinary Unknown after necropsy]											
5719	F	17 May 2003	3965	3750	PRET DW	17 May 2003 15 Jul 2004	D93248	Birth Death	Captive Born	FA499	00-0643-59F8
[Death by: Self-inflicted injuries Incinerate Respiratory Mechanical abnormality]											
5720	M	5 Jun 2003	3410	4113	PRET DW	5 Jun 2003	D93249	Birth	Captive Born	MA500	0006436715
5721	F	5 Jun 2003	3410	4113	PRET DW	5 Jun 2003	D93250	Birth	Captive Born	LEVI	00-0643-3CA1
5722	F	5 Jun 2003	3410	4113	PRET DW TOKYOTAMA	5 Jun 2003 3 Mar 2004	D93251 4358	Birth Transfer	Captive Born	SUMIRE	000643615BT

Complete Studbook as of December 2013

Stud#	Sex	Birth Date	Sire	Dam	Location	Date	LocalID	Event	Birth Origin	Name	Transponder
					SUSONO	28 Sep 2008	4358	Transfer			
					TOKYOTAMA	28 Oct 2009	4358	Transfer			
5723	F	5 Jun 2003	3410	4113	PRET DW	5 Jun 2003	D93252	Birth	Captive Born	Sheba	00-0643-3322
					ALBUSTAN	23 Dec 2004	CCH017	Transfer			
5724	M	7 Jun 2003	3420	3990	PRET DW	7 Jun 2003	D93255	Birth	Captive Born	K57	00-0643-60C4
5725	F	7 Jun 2003	3420	3990	PRET DW	7 Jun 2003	D93256	Birth	Captive Born	Graca	00-0643-3F86
					STELLENBO	18 Oct 2003	FA503	Transfer			
					PRET DW	9 Sep 2004	D93256	Transfer			
5726	F	7 Jun 2003	3420	3990	PRET DW	7 Jun 2003	D93254	Birth	Captive Born	Amelia	00063DF106
					STELLENBO	18 Oct 2003	Q56	Transfer			
					PRET DW	9 Sep 2004	D93254	Transfer			
					ALBUSTAN	2 Jun 2007	CCH060	Transfer			
5727	F	7 Jun 2003	3420	3990	PRET DW	7 Jun 2003	D93253	Birth	Captive Born	FE055 / Q55	00-0643-6161
						19 May 2004		Death			
					[Death by: Other/Unknown Mounted or Preserved: KATRINA HECKE TAXIDERMIST Cardiovascular Unknown after necropsy]						
5728	M	15 May 2003	3965	3750	PRET DW	15 May 2003	D93246	Birth	Captive Born	MA497	
						18 Jun 2003		Death			
					[Death by: Unknown means]						
5729	M	1 Jul 2003	WILD	WILD	NAMIBIA	~ 1 Aug 2003	NONE	Capture	Wild Born	MR. BIG	
					CHEETAH C	30 Oct 2003	1379	Transfer			
					JACOBS	6 Nov 2004	1379	Transfer			
						~ 2007		Death			
					[Death by: Euthanasia (medical) Unknown Digestive New growths/cancer]						
5730	F	~ Jul 2003	WILD	WILD	NAMIBIA	~ 1 Aug 2003	NONE	Capture	Wild Born	SAMANTHA	00063D8991T
					CHEETAH C	30 Oct 2003	1380	Transfer			
5731	F	~ 1 Jul 2003	WILD	WILD	NAMIBIA	~ 1 Aug 2003	NONE	Capture	Wild Born	CARRIE	
					CHEETAH C	30 Oct 2003	1381	Transfer			
						2 Apr 2004		Death			
					[Death by: Euthanasia (medical) Given to an institution: CHEETAH CONSERVATION FUND Musculoskeletal Mechanical abnormality]						
5732	M	~ 1 Jul 2003	WILD	WILD	NAMIBIA	30 Oct 2003	NONE	Capture	Wild Born	TUANO	

Complete Studbook as of December 2013

Stud#	Sex	Birth Date	Sire	Dam	Location	Date	LocalID	Event	Birth Origin	Name	Transponder
					CHEETAH C	30 Oct 2003	1384	Transfer			
					JACOBS	6 Nov 2004	1384	Transfer			
5733	F	~ 1 Jul 2003	WILD	WILD	NAMIBIA	30 Oct 2003	1382	Capture	Wild Born	TEMPESTA	00063DECEET
					CHEETAH C	30 Oct 2003	1382	Transfer			
						19 May 2012		Death			
					[Death by: Euthanasia (medical)	Unknown Urinary Unknown		after necropsy Necropsy not received]			
5734	M	~ Jul 2003	WILD	WILD	NAMIBIA	25 Jun 2004	NONE	Capture	Wild Born	ROLF	
					CHEETAH C	27 Jun 2004	1429	Transfer			
					JACOBS	6 Nov 2004	1429	Transfer			
5735	M	~ Jan 2003	WILD	WILD	NAMIBIA	~ 9 May 2004	NONE	Capture	Wild Born	ETOSHA	
					CHEETAH C	27 May 2004	1428	Transfer			
					JACOBS	6 Nov 2004	1428	Transfer			
5736	M	7 May 2004	3827	4152	OUDTSHORN	7 May 2004	1296	Birth	Captive Born	EVAN	00066874VE
						22 Jul 2005		Death			
					[Death by: Unknown means]						
5737	F	7 May 2004	3827	4152	OUDTSHORN	7 May 2004	1297	Birth	Captive Born	ERIN	0006686C5E
					CHINA	28 Dec 2006	NONE	ltf			
5738	M	23 Jun 2003	4048	3121	WASS BR C	23 Jun 2003	1886	Birth	Captive Born	WASOMI	0 006 135 F1A
					AYWAILLE	1 Apr 2005	050032	Transfer			
						21 Mar 2013		Death			
					[Death by: Old age	Sold to an institution: UNKNOWN		Hemic/Lymph Toxicity Necropsy not received]			
5739	M	23 Jun 2003	4048	3121	WASS BR C	23 Jun 2003	1887	Birth	Captive Born	Wapesi	0 006 134 C04
					CAKS R	18 Dec 2003	1887	Transfer			
					MUNICH	8 May 2005	058015	Transfer			
					VIENNA	4 May 2007	M3240	Transfer			
5740	F	23 Jun 2003	4048	3121	WASS BR C	23 Jun 2003	1888	Birth	Captive Born	WAZIMA	00-0618-82E9
					PRAHA	6 Oct 2005	250340	Transfer			
					NADERMANN	19 Aug 2012	NONE	Transfer			
5741	F	23 Jun 2003	4048	3121	WASS BR C	23 Jun 2003	1889	Birth	Captive Born	WINDA	0 006 132 ADB
					MOSCOW	24 Aug 2005	50460	Transfer			
5742	neutM	8 Jun 2003	4567	3979	COLUMBUS	8 Jun 2003	203059	Birth	Captive Born	SHOMBAY	4B1 44A 2542

Complete Studbook as of December 2013

Stud#	Sex	Birth Date	Sire	Dam	Location	Date	LocalID	Event	Birth Origin	Name	Transponder
					YULEE	7 Jul 2003	Y33305	Transfer			
					DISNEY AK	27 Oct 2004	040461	Transfer			
					FOSSILRIM	17 May 2006	1138	Transfer			
					NZP-CRC	10 Jun 2011	114702	Transfer			
5743	M	27 Feb 2003	3668	3902	WARSAW	27 Feb 2003 27 Jul 2003	S5784	Birth Death	Captive Born	RASPUTIN	00-0601-BFC5
					[Death by: Unknown means]						
5744	M	27 Feb 2003	3668	3902	WARSAW	27 Feb 2003 5 Aug 2003	S5785	Birth Death	Captive Born	RUBIN	00-0601-C4F2
					[Death by: Unknown means]						
5745	M	27 Feb 2003	3668	3902	WARSAW	27 Feb 2003 4 Aug 2003	S5786	Birth Death	Captive Born	RAPTUS	00-0601-E646
					[Death by: Unknown means]						
5746	F	27 Feb 2003	3668	3902	WARSAW AYWAILLE	27 Feb 2003 12 Apr 2005	S5780 050036	Birth Transfer	Captive Born	RAPSODIA	00-0601-CAA3
5747	F	27 Feb 2003	3668	3902	WARSAW LODZ GDANSK	27 Feb 2003 8 Aug 2005 18 Jun 2009	S5781 9562 D00368	Birth Transfer Transfer	Captive Born	RAFA	00-05FE-472E
5748	F	27 Feb 2003	3668	3902	WARSAW	27 Feb 2003 6 Aug 2003	S5782	Birth Death	Captive Born	ROSA	00-0601-F5C2
					[Death by: Unknown means]						
5749	F	27 Feb 2003	3668	3902	WARSAW JALTA	27 Feb 2003 11 Aug 2005	S5783	Birth ltf	Captive Born	ROZETKA	00-0601-F6F0
5750	M	1 May 2004	WILD	WILD	NAMIBIA CHEETAH C AMANILODG CHEETAH C	~20 Nov 2004 24 Nov 2004 1 Jul 2008 20 Aug 2013	NONE 1442 _____ 1442	Capture Transfer Transfer Transfer	Wild Born	SATURN	00-063D-E304
5751	M	1 May 2004	WILD	WILD	NAMIBIA CHEETAH C AMANILODG	~20 Nov 2004 24 Nov 2004 ~ 1 Jul 2008 ~ 2012	NONE 1443 _____ _____	Capture Transfer Transfer Death	Wild Born	ORION	00-065F-1A0F
					[Death by: Unknown means]						

Complete Studbook as of December 2013

Stud#	Sex	Birth Date	Sire	Dam	Location	Date	LocalID	Event	Birth Origin	Name	Transponder
5752	F	1 May 2004	WILD	WILD	NAMIBIA	~20 Nov 2004	NONE	Capture	Wild Born	LUNA	0006598AA7T
					CHEETAH C	24 Nov 2004	1444	Transfer			
					NAMIBIA	10 Oct 2013		Release			
						14 Oct 2013	NONE	Capture			
					CHEETAH C	14 Oct 2013	1444	Transfer			
					NAMIBIA	15 Oct 2013		Release			
					12 Jan 2014		Death				
[Death by: Unknown means]											
5753	F	~ May 2004	WILD	WILD	NAMIBIA	~ Sep 2004	NONE	Capture	Wild Born	CLEO	00063DF761T
					CHEETAH C	8 Nov 2004	1441	Transfer			
						~27 Feb 2011		Death			
[Death by: Infection associated Incinerate Digestive Toxicity]											
5754	M	19 Oct 2003	3478	3481	MITO CHO	19 Oct 2003	AKI21	Birth	Captive Born	Shirius	392141000063776
						15 Dec 2013		Death			
[Death by: Old age Unknown Generalized Unknown after necropsy Necropsy not received]											
5755	F	19 Oct 2003	3478	3481	MITO CHO	19 Oct 2003		Birth	Captive Born		
						7 Feb 2004		Death			
[Death by: Unknown means]											
5756	F	11 Oct 2003	4257	4011	DICKERSON	11 Oct 2003	5698	Birth	Captive Born	BASTET	AVID 083-571-559
5757	F	11 Oct 2003	4257	4011	DICKERSON	11 Oct 2003	5699	Birth	Captive Born	SAHARA	083356343
					BIRMINGHM	26 Feb 2005	105007	Transfer			
					MEMPHIS	16 Mar 2008	22459	Transfer			
					REDWOOD	3 Feb 2009	8239	Transfer			
					SD-WAP	5 Oct 2011	611367	Transfer			
					KANSASCTY	19 Dec 2013	M13046	Transfer			
5758	F	11 Oct 2003	4257	4011	DICKERSON	11 Oct 2003	5700	Birth	Captive Born	AKILA	AVID 083-360-578
5759	F	11 Oct 2003	4257	4011	DICKERSON	11 Oct 2003	5701	Birth	Captive Born	NAIROBI	083362778
					BIRMINGHM	26 Feb 2005	105008	Transfer			
					MEMPHIS	16 Mar 2008	22460	Transfer			
					REDWOOD	3 Feb 2009	8238	Transfer			
					SD-WAP	5 Oct 2011	611368	Transfer			
						1 Nov 2013		Death			
[Death by: Unknown means]											

Complete Studbook as of December 2013

Stud#	Sex	Birth Date	Sire	Dam	Location	Date	LocalID	Event	Birth Origin	Name	Transponder
5760	F	11 Oct 2003	4257	4011	DICKERSON	11 Oct 2003 11 Oct 2003	5697	Birth Death	Captive Born		
											[Death by: Stillbirth Unknown Unknown (after necropsy)]
5761	F	~ 1991	WILD	WILD	NAMIBIA CHEETAH C	20 Nov 2004 21 Nov 2004 17 Dec 2006	NONE 1100	Capture Transfer Death	Wild Born	ELSIE	
											[Death by: Unknown means]
5762	F	7 Oct 2002	3925	3285	LA PALMYR PEAUGRES	7 Oct 2002 7 Dec 2006 4 Sep 2011	3383 1665	Birth Transfer Death	Captive Born	SalomE	250229600003003
											[Death by: Infection associated Unknown Urinary Unknown after necropsy]
5763	M	5 Dec 2003	3925	3285	LA PALMYR	5 Dec 2003 26 Nov 2005	3569	Birth Death	Captive Born	NONO	250229600000729
											[Death by: Unknown means]
5764	F	5 Dec 2003	3925	3285	LA PALMYR NESLES	5 Dec 2003 20 Nov 2006	3570 A06104	Birth Transfer	Captive Born	Mickette	250229600002971
5765	F	5 Dec 2003	3925	3285	LA PALMYR PEAUGRES	5 Dec 2003 7 Dec 2006	3571 1664	Birth Transfer	Captive Born	OLGA	250229600005412
5766	M	18 Apr 2003	4048	3119	MUNSTER HANNOVER NOVOSIBRK	18 Apr 2003 28 Apr 2005 16 Dec 2005 30 Jun 2006	22438 V835 V835 067002	Birth Transfer Transfer Transfer	Captive Born	KIJANI	968000000478819
5767	F	18 Apr 2003	4048	3119	MUNSTER STUTTART	18 Apr 2003 8 Jul 2005	22439 8488	Birth Transfer	Captive Born	TANA	968000000480170
5768	F	18 Apr 2003	4048	3119	MUNSTER WASS BR C EBELTOFT NEUWIED	18 Apr 2003 15 Jul 2004 10 Mar 2006 10 Jul 2010	22440 ACI015	Birth Transfer Transfer Transfer	Captive Born	VITESSE	968000000482245
5769	M	19 Apr 2004	5459	3724	MUNSTER AUGSBURG NEUWIED	19 Apr 2004 31 Jan 2006 21 Nov 2007	22691 2006A1	Birth Transfer Transfer	Captive Born	MACOMO	968000000493075

Complete Studbook as of December 2013

Stud#	Sex	Birth Date	Sire	Dam	Location	Date	LocalID	Event	Birth Origin	Name	Transponder
5770	M	19 Apr 2004	5459	3724	MUNSTER	19 Apr 2004 21 Apr 2004	22693	Birth Death	Captive Born		
						[Death by: Unknown means]					
5771	F	19 Apr 2004	5459	3724	MUNSTER BERNBURG MUNSTER JURQUES	19 Apr 2004 13 Jul 2006 31 Mar 2008 26 Oct 2010	22688 1343 22688 956	Birth Transfer Transfer Transfer	Captive Born	MBALA	96800000486353
5772	F	19 Apr 2004	5459	3724	MUNSTER BERNBURG MUNSTER BERNBURG KATOWICE	19 Apr 2004 13 Jul 2006 9 Jan 2008 31 Mar 2008 18 Aug 2010	22689 1342 22689 1342 3326	Birth Transfer Transfer Transfer Transfer	Captive Born	YATHI	96800000518866
5773	F	19 Apr 2004	5459	3724	MUNSTER NOVOSIBRK	19 Apr 2004 30 Jun 2006	22690 067003	Birth Transfer	Captive Born	Onay	96800000385288
5774	F	19 Apr 2004	5459	3724	MUNSTER BORAS EBELTOFT BORAS	19 Apr 2004 13 Dec 2005 25 Apr 2007 25 Mar 2008	22692 RG0025 ACI020 RG0025	Birth Transfer Transfer Transfer	Captive Born	LUANGA	968000003012462
5775	M	30 Jan 2004	3901	4081	ROSTOCK EBELTOFT	30 Jan 2004 13 Dec 2007	3914 ACI031	Birth Transfer	Captive Born	"Socke"	968000001739173
5776	F	30 Jan 2004	3901	4081	ROSTOCK	30 Jan 2004 26 Jul 2007	3913	Birth Death	Captive Born	ASHAKI	
						[Death by: Unknown means]					
5777	M	????	WILD	WILD	WILD PHILADELP	~ May 1879 9 Jun 1879 1 Sep 1879	NONE 11404	Capture Transfer Death	Wild Born		
						[Death by: Unknown means]					
5778	F	????	WILD	WILD	WILD PHILADELP	~ May 1879 9 Jun 1879 6 Sep 1879	NONE 11405	Capture Transfer Death	Wild Born		
						[Death by: Unknown means]					
5779	F	????	WILD	WILD	WILD	~ Jan 1894	NONE	Capture	Wild Born		

Complete Studbook as of December 2013

Stud#	Sex	Birth Date	Sire	Dam	Location	Date	LocalID	Event	Birth Origin	Name	Transponder
					PHILADELP	18 Mar 1894	11406	Transfer			
						16 Dec 1896		Death			
					[Death by: Unknown means]						
5780	F	????	WILD	WILD	WILD	~ Jan 1894	NONE	Capture	Wild Born		
					PHILADELP	18 Mar 1894	11407	Transfer			
						19 Sep 1898		Death			
					[Death by: Unknown means]						
5781	M	~ Mar 1998	WILD3	WILD4	KENYA	~ 1 May 1998	WILD	Capture	Wild Born	DUMA DULLE	
					NANYUKI	28 May 1998	DUMA	lft			
5782	M	~ Mar 1998	WILD3	WILD4	KENYA	~ 1 May 1998	WILD	Capture	Wild Born	BILL	
					NANYUKI	28 May 1998	BILL	lft			
5783	F	~ Mar 1998	WILD3	WILD4	KENYA	~ 1 May 1998	WILD	Capture	Wild Born	DIANE	
					NANYUKI	28 May 1998	\DIAN	lft			
5784	?	10 Apr 2004	4530	2989	PRET DW	10 Apr 2004	D93325	Birth	Captive Born	??504	
						10 May 2004		Death			
					[Death by: Infection associated Incinerate Respiratory Bacterial]						
5785	?	10 Apr 2004	4530	2989	PRET DW	10 Apr 2004	D93328	Birth	Captive Born	??507	
						17 Apr 2004		Death			
					[Death by: Injury from exhibit mate Unknown No necropsy planned]						
5786	M	10 Apr 2004	4530	2989	PRET DW	10 Apr 2004	D93326	Birth	Captive Born	M505	45-3767-6A68
					ANIM REHB	20 Apr 2004	DW506	Transfer			
					PRET DW	15 Jun 2004	D93326	Transfer			
					EMERALD	6 Nov 2006	E00800	Transfer			
					PRETORIA	2 Mar 2010	914656	Transfer			
						4 Mar 2010		Death			
					[Death by: Other/Unknown Unknown Necropsy planned later Necropsy not received]						
5787	F	10 Apr 2004	4530	2989	PRET DW	10 Apr 2004	D93327	Birth	Captive Born	F506	45375D4448
					ANIM REHB	20 Apr 2004	DW507	Transfer			
					PRET DW	15 Jun 2004	D93327	Transfer			
					EMERALD	6 Oct 2006	E00801	Transfer			
						24 Feb 2010		Death			
					[Death by: Infection associated Unknown Hemic/Lymph Metazoan Necropsy not received]						

Complete Studbook as of December 2013

Stud#	Sex	Birth Date	Sire	Dam	Location	Date	LocalID	Event	Birth Origin	Name	Transponder
5788	M	3 May 2004	3632	3969	PRET DW STELLENBO	3 May 2004 18 May 2004	D93364 MA508	Birth Transfer	Captive Born	Bravo	00-063D-ED52
					PRET DW CINCINNAT	27 Oct 2004 28 Oct 2004	D93364 104066	Transfer Transfer			
5789	M	3 May 2004	3632	3969	PRET DW STELLENBO	3 May 2004 18 May 2004	D93365 MA509	Birth Transfer	Captive Born	Alpha/Chance	00-0643-3B51
					PRET DW CINCINNAT	27 Oct 2004 28 Oct 2004	D93365 104067	Transfer Transfer			
5790	F	3 May 2004	3632	3969	PRET DW	3 May 2004 6 Feb 2013	D93366	Birth Death	Captive Born	FA510	
					[Death by: Infection associated Unknown Urinary Unknown after necropsy Necropsy not received]						
5791	F	3 May 2004	3632	3969	PRET DW	3 May 2004	D93367	Birth	Captive Born	FA511	985140000112884
5792	M	8 May 2004	3965	3970	PRET DW STELLENBO	8 May 2004 1 Jun 2004	D93383 CHARLI	Birth Transfer	Captive Born	Charlie	978000000258094
					PRET DW WELLINGTN	8 Sep 2004 2 Mar 2005	D93383 050015	Transfer Transfer			
5793	M	8 May 2004	3965	3970	PRET DW STELLENBO	8 May 2004 1 Jun 2004	D93384 DELTA	Birth Transfer	Captive Born	Delta	978000000240664
					PRET DW WELLINGTN	8 Sep 2004 2 Mar 2005	D93384 050016	Transfer Transfer			
5794	F	8 May 2004	3965	3970	PRET DW HIMEJI-SH	8 May 2004 20 Jan 2006	D93385 HC122	Birth Transfer	Captive Born	ROBIN	985140000120155
					IZU ANDYL NISHIMURO	18 Apr 2010 11 Nov 2011	AD-179	Transfer Transfer			
5795	F	8 May 2004	3965	3970	PRET DW S.AFRICA	8 May 2004 1 Sep 2007	D93386 NONE	Birth Release	Captive Born	Crypto	985140000114902
					PRET DW	~ Mar 2008 ~ Mar 2008 19 Jan 2011	MAKULU D93386	Capture Transfer Death			
					[Death by: Euthanasia (medical) Incinerate Generalized Metabolism Necropsy not received]						
5796	?	16 May 2004	3420	3635	PRET DW	16 May 2004 16 May 2004	D93387	Birth Death	Captive Born	??516	
					[Death by: Injury from exhibit mate Unknown No necropsy planned]						

Complete Studbook as of December 2013

Stud#	Sex	Birth Date	Sire	Dam	Location	Date	LocalID	Event	Birth Origin	Name	Transponder
5797	?	16 May 2004	3420	3635	PRET DW	16 May 2004 16 May 2004	D93388	Birth Death	Captive Born	??517	
											[Death by: Injury from exhibit mate Unknown No necropsy planned]
5798	?	16 May 2004	3420	3635	PRET DW	16 May 2004 17 May 2004	D93389	Birth Death	Captive Born	??518	
											[Death by: Infection associated Unknown Respiratory Unknown after necropsy]
5799	?	17 May 2004	3420	3635	PRET DW	17 May 2004 23 May 2004	D93390	Birth Death	Captive Born	??519	
											[Death by: Unknown means]
5800	?	19 May 2004	3420	3635	PRET DW	19 May 2004 19 May 2004	D93407	Birth Death	Captive Born	??520	
											[Death by: Injury from exhibit mate Unknown No necropsy planned]
5801	M	18 May 2004	4120	3787	PRET DW STELLENBO PRET DW BEERWAH	18 May 2004 1 Jun 2004 19 Nov 2004 7 Dec 2004	D93408 FOXTR0 D93408 A40056	Birth Transfer Transfer Transfer	Captive Born	Foxtrot	97800000249990
5802	M	18 May 2004	4120	3787	PRET DW STELLENBO PRET DW BEERWAH	18 May 2004 1 Jun 2004 19 Nov 2004 7 Dec 2004	D93409 ECHO D93409 A40055	Birth Transfer Transfer Transfer	Captive Born	Echo	97800000250196
5803	F	18 May 2004	4120	3787	PRET DW MOSCOW	18 May 2004 14 May 2006	D93410 60118	Birth Transfer	Captive Born	Eva	985140000112134
5804	F	18 May 2004	4120	3787	PRET DW MOSCOW	18 May 2004 14 May 2006	D93411 60117	Birth Transfer	Captive Born	FA524	985140000112027
5805	M	17 May 2004	3632	4123	PRET DW SAN ANTON	17 May 2004 7 Aug 2005	D93412 G05020	Birth Transfer	Captive Born	SAM	985140000120774
5806	M	17 May 2004	3632	4123	PRET DW	17 May 2004	D93413	Birth	Captive Born	MA526	985140000115428
5807	?	21 May 2004	3965	4116	PRET DW	21 May 2004 21 May 2004	D93414	Birth Death	Captive Born	??527	
											[Death by: Stillbirth Unknown No necropsy planned]

Complete Studbook as of December 2013

Stud#	Sex	Birth Date	Sire	Dam	Location	Date	LocalID	Event	Birth Origin	Name	Transponder
5808	?	21 May 2004	3965	4116	PRET DW	21 May 2004 21 May 2004	D93415	Birth Death	Captive Born	??528	
											[Death by: Stillbirth Unknown No necropsy planned]
5809	?	21 May 2004	3965	4116	PRET DW	21 May 2004 21 May 2004	D93416	Birth Death	Captive Born	UNK529	
											[Death by: Stillbirth Unknown No necropsy planned]
5810	M	26 May 2004	3989	4113	PRET DW	26 May 2004	D93417	Birth	Captive Born	Sharja	00-063D-D96E
					STELLENBO	22 Jun 2004	INDIA	Transfer			
					PRET DW	8 Sep 2004	D93417	Transfer			
					ALBUSTAN	2 Jun 2007	CCH059	Transfer			
5811	F	26 May 2004	3989	4113	PRET DW	26 May 2004	D93418	Birth	Captive Born	FE059 / Q59	
					STELLENBO	22 Jun 2004	JULIET	Transfer			
					PRET DW	8 Sep 2004	D93418	Transfer			
						6 Dec 2004		Death			
											[Death by: Self-inflicted injuries Incinerate Respiratory Mechanical abnormality]
5812	F	26 May 2004	3989	4113	PRET DW	26 May 2004	D93419	Birth	Captive Born	FA529	
						13 Jul 2004		Death			
											[Death by: Infection associated Incinerate Digestive Unknown after necropsy]
5813	F	26 May 2004	3989	4113	PRET DW	26 May 2004	D93420	Birth	Captive Born	FA530	
						13 Jul 2004		Death			
											[Death by: Infection associated Incinerate Digestive Unknown after necropsy]
5814	F	28 May 2004	3965	3990	PRET DW	28 May 2004	D93421	Birth	Captive Born	CETANE	97800000257058
					STELLENBO	22 Jun 2004	HOTEL	Transfer			
					PRET DW	29 May 2006	D93421	Transfer			
5815	F	28 May 2004	3965	3990	PRET DW	28 May 2004	D93422	Birth	Captive Born	FA532	97800000240823
					STELLENBO	22 Jun 2004	GOLF	Transfer			
					PRET DW	29 May 2006	D93422	Transfer			
5816	F	28 May 2004	3965	3990	PRET DW	28 May 2004	D93423	Birth	Captive Born	OLIVIA	98514000117291
					SAN ANTON	7 Aug 2005	G05021	Transfer			
					FOSSILRIM	28 May 2008	1156	Transfer			
					NZP-CRC	30 Oct 2009	114486	Transfer			
5817	F	28 May 2004	3965	3990	PRET DW	28 May 2004	D93424	Birth	Captive Born	FA534	

Complete Studbook as of December 2013

Stud#	Sex	Birth Date	Sire	Dam	Location	Date	LocalID	Event	Birth Origin	Name	Transponder
						10 Oct 2010		Death			
						[Death by: Infection associated Unknown Unknown (after necropsy)]					
5818	F	16 Jun 2004	4530	3586	PRET DW S.AFRICA	16 Jun 2004 3 Feb 2009	D93437 NONE	Birth Release	Captive Born	FA536	985140000119452
5819	F	16 Jun 2004	4530	3586	PRET DW	16 Jun 2004	D93438	Birth	Captive Born	FA537	985140000111917
5820	F	16 Jun 2004	4530	3586	PRET DW	16 Jun 2004 24 Oct 2011	D93439	Birth Death	Captive Born	FA538	
						[Death by: Infection associated Unknown Unknown (after necropsy)]					
5821	F	16 Jun 2004	4530	3586	PRET DW HIMEJI-SH	16 Jun 2004 20 Jan 2006	D93440 HC-123	Birth Transfer	Captive Born	BIBI	985140000119364
5822	F	~ 2003	WILD	WILD	S.AFRICA NCMP PRET DW	~ Jun 2003 ~ Jun 2003 28 Oct 2003 3 Jun 2004	NONE WCF037 D93436 D93436	Capture Transfer Transfer Transfer	Wild Born	F535	00-0643-5897
5823	?	8 Apr 1976	337	338	PRET DW	8 Apr 1976 8 Apr 1976	DEW24	Birth Death	Captive Born		
						[Death by: Stillbirth Unknown No necropsy planned]					
5824	?	10 Apr 1977	737	646	PRET DW	10 Apr 1977 10 Apr 1977	ANON13	Birth Death	Captive Born		
						[Death by: Unknown means]					
5825	?	9 May 1982	809	1000	PRET DW	9 May 1982 11 May 1982	ANON36	Birth Death	Captive Born		
						[Death by: Injury from exhibit mate Unknown No necropsy planned]					
5826	?	9 May 1982	351	344	PRET DW	9 May 1982 11 May 1982	ANON37	Birth Death	Captive Born		
						[Death by: Injury from exhibit mate Unknown No necropsy planned]					
5827	?	9 May 1982	351	344	PRET DW	9 May 1982 11 May 1982	ANON38	Birth Death	Captive Born		
						[Death by: Injury from exhibit mate Unknown No necropsy planned]					
5828	?	26 May 1982	644	338	PRET DW	26 May 1982	ANON39	Birth	Captive Born		

Complete Studbook as of December 2013

Stud#	Sex	Birth Date	Sire	Dam	Location	Date	LocalID	Event	Birth Origin	Name	Transponder
						26 May 1982		Death			
						[Death by: Stillbirth Unknown No necropsy planned]					
5829	?	27 May 1982	343	804	PRET DW	27 May 1982	ANON40	Birth	Captive Born		
						27 May 1982		Death			
						[Death by: Stillbirth Unknown No necropsy planned]					
5830	?	18 Apr 1983	983	814	PRET DW	18 Apr 1983	ANON41	Birth	Captive Born		
						18 Apr 1983		Death			
						[Death by: Stillbirth Unknown No necropsy planned]					
5831	?	18 Apr 1983	983	814	PRET DW	18 Apr 1983	ANON42	Birth	Captive Born		
						18 Apr 1983		Death			
						[Death by: Stillbirth Unknown No necropsy planned]					
5832	?	18 Apr 1983	983	814	PRET DW	18 Apr 1983	ANON43	Birth	Captive Born		
						18 Apr 1983		Death			
						[Death by: Stillbirth Unknown No necropsy planned]					
5833	?	18 Apr 1983	983	814	PRET DW	18 Apr 1983	ANON44	Birth	Captive Born		
						18 Apr 1983		Death			
						[Death by: Stillbirth Unknown No necropsy planned]					
5834	?	18 Apr 1983	983	814	PRET DW	18 Apr 1983	ANON45	Birth	Captive Born		
						18 Apr 1983		Death			
						[Death by: Stillbirth Unknown No necropsy planned]					
5835	?	12 Apr 1983	351	344	PRET DW	12 Apr 1983	ANON46	Birth	Captive Born		
						18 Jul 1983		Death			
						[Death by: Unknown means]					
5836	M	16 Apr 1983	2029	905	PRET DW	16 Apr 1983	ANON47	Birth	Captive Born		
						16 Apr 1983		Death			
						[Death by: Environ/Behav conditions Unknown Generalized Genetic/Prenatal]					
5837	F	16 Apr 1983	2029	905	PRET DW	16 Apr 1983	1-00G	Birth	Captive Born	I-00GIE	
						16 Apr 1983		Death			
						[Death by: Environ/Behav conditions Unknown Generalized Genetic/Prenatal]					
5838	F	16 Apr 1983	2029	905	PRET DW	16 Apr 1983	ANON49	Birth	Captive Born		
						19 Apr 1983		Death			

Complete Studbook as of December 2013

Stud#	Sex	Birth Date	Sire	Dam	Location	Date	LocalID	Event	Birth Origin	Name	Transponder
5839	?	2 Aug 1983	2029	905	PRET DW	2 Aug 1983	ANON50	Birth	Captive Born		
						2 Aug 1983		Death			
5840	?	2 Aug 1983	2029	905	PRET DW	2 Aug 1983	ANON51	Birth	Captive Born		
						9 Aug 1983		Death			
5841	?	2 Aug 1983	2029	905	PRET DW	2 Aug 1983	ANON52	Birth	Captive Born		
						9 Aug 1983		Death			
5842	?	2 Aug 1983	2029	905	PRET DW	2 Aug 1983	ANON53	Birth	Captive Born		
						2 Aug 1983		Death			
5843	?	3 Mar 1983	351	349	PRET DW	3 Mar 1983	ANON54	Birth	Captive Born		
						9 Mar 1983		Death			
5844	?	11 Apr 1983	989	888	PRET DW	11 Apr 1983	WHITEY	Birth	Captive Born	WHITEY	
						28 Nov 1983		Death			
5845	F	11 Apr 1983	989	888	PRET DW	11 Apr 1983	ANON56	Birth	Captive Born		
						11 Apr 1983		Death			
5846	F	11 Apr 1983	989	888	PRET DW	11 Apr 1983	ANON57	Birth	Captive Born		
						15 May 1983		Death			
5847	?	3 May 1983	1172	984	PRET DW	3 May 1983	ANON58	Birth	Captive Born		
						3 May 1983		Death			
5849	?	10 May 1983	989	995	PRET DW	10 May 1983	ANON59	Birth	Captive Born		
						10 Jul 1983		Death			

Complete Studbook as of December 2013

Stud#	Sex	Birth Date	Sire	Dam	Location	Date	LocalID	Event	Birth Origin	Name	Transponder
5850	?	11 May 1983	989	995	PRET DW	11 May 1983 11 May 1983	ANON60	Birth Death	Captive Born		
											[Death by: Environ/Behav conditions Unknown Generalized Genetic/Prenatal]
5851	?	25 May 1983	989	804	PRET DW	25 May 1983 25 May 1983	ANON61	Birth Death	Captive Born		
											[Death by: Stillbirth Unknown No necropsy planned]
5852	?	25 May 1983	989	804	PRET DW	25 May 1983 25 May 1983	ANON62	Birth Death	Captive Born		
											[Death by: Other/Unknown Unknown Generalized Genetic/Prenatal]
5853	?	28 May 1983	2515	2016	PRET DW	28 May 1983 28 May 1983	ANON63	Birth Death	Captive Born		
											[Death by: Stillbirth Unknown No necropsy planned]
5854	?	28 May 1983	2515	2016	PRET DW	28 May 1983 ~29 May 1983	ANON64	Birth Death	Captive Born		
											[Death by: Unknown means]
5855	?	30 May 1983	983	808	PRET DW	30 May 1983 19 Jul 1983	ANON65	Birth Death	Captive Born		
											[Death by: Unknown means]
5856	?	29 Feb 1984	983	344	PRET DW	29 Feb 1984 5 Apr 1984	ANON66	Birth Death	Captive Born		
											[Death by: Other/Unknown Unknown Generalized Genetic/Prenatal]
5857	?	29 Feb 1984	983	344	PRET DW	29 Feb 1984 10 Nov 1984	ANON67	Birth Death	Captive Born		
											[Death by: Infection associated Unknown Respiratory Bacterial]
5858	?	25 Mar 1984	2029	2016	PRET DW	25 Mar 1984 25 Mar 1984	ANON68	Birth Death	Captive Born		
											[Death by: Stillbirth Unknown No necropsy planned]
5859	M	25 Mar 1984	2029	2016	PRET DW	25 Mar 1984 28 Mar 1984	ANON69	Birth Death	Captive Born		
											[Death by: Other/Unknown Unknown Generalized Genetic/Prenatal]
5860	?	25 Mar 1984	2029	2016	PRET DW	25 Mar 1984	ANONA1	Birth	Captive Born		

Complete Studbook as of December 2013

Stud#	Sex	Birth Date	Sire	Dam	Location	Date	LocalID	Event	Birth Origin	Name	Transponder
						25 Mar 1984		Death			
						[Death by: Stillbirth Unknown No necropsy planned]					
5861	?	25 Mar 1984	2029	2016	PRET DW	25 Mar 1984	ANONA2	Birth	Captive Born		
						25 Mar 1984		Death			
						[Death by: Other/Unknown Unknown Generalized Genetic/Prenatal]					
5862	?	11 Jul 1984	1054	2016	PRET DW	11 Jul 1984	ANON70	Birth	Captive Born		
						11 Jul 1984		Death			
						[Death by: Stillbirth Unknown No necropsy planned]					
5863	?	24 Mar 1984	1039	1745	PRET DW	24 Mar 1984	ANON71	Birth	Captive Born		
						~ 3 Apr 1984		Death			
						[Death by: Unknown means]					
5864	?	24 Mar 1984	1039	1745	PRET DW	24 Mar 1984	ANON72	Birth	Captive Born		
						3 Apr 1984		Death			
						[Death by: Other/Unknown Unknown Generalized Genetic/Prenatal]					
5865	?	24 Mar 1984	1039	1745	PRET DW	24 Mar 1984	ANON73	Birth	Captive Born		
						24 Mar 1984		Death			
						[Death by: Other/Unknown Unknown Generalized Genetic/Prenatal]					
5866	?	22 Jul 1984	1039	1745	PRET DW	22 Jul 1984	ANON74	Birth	Captive Born		
						22 Jul 1984		Death			
						[Death by: Stillbirth Unknown No necropsy planned]					
5867	?	22 Jul 1984	1039	1745	PRET DW	22 Jul 1984	ANON75	Birth	Captive Born		
						22 Jul 1984		Death			
						[Death by: Stillbirth Unknown No necropsy planned]					
5868	?	22 Jul 1984	1039	1745	PRET DW	22 Jul 1984	ANON76	Birth	Captive Born		
						22 Jul 1984		Death			
						[Death by: Stillbirth Unknown No necropsy planned]					
5869	?	22 Jul 1984	1039	1745	PRET DW	22 Jul 1984	ANON77	Birth	Captive Born		
						22 Jul 1984		Death			
						[Death by: Stillbirth Unknown No necropsy planned]					
5870	?	30 Mar 1984	983	995	PRET DW	30 Mar 1984	ANON78	Birth	Captive Born		
						31 Mar 1984		Death			

Complete Studbook as of December 2013

Stud#	Sex	Birth Date	Sire	Dam	Location	Date	LocalID	Event	Birth Origin	Name	Transponder
5871	?	30 Mar 1984	983	995	PRET DW	30 Mar 1984 31 Mar 1984	ANON79	Birth Death	Captive Born		
5872	?	30 Mar 1984	983	995	PRET DW	30 Mar 1984 14 Aug 1984	ANON80	Birth Death	Captive Born		
5873	?	10 Aug 1984	983	905	PRET DW	10 Aug 1984 10 Aug 1984	ANON81	Birth Death	Captive Born		
5874	?	16 Apr 1984	983	905	PRET DW	16 Apr 1984 16 Apr 1984	ANON82	Birth Death	Captive Born		
5875	?	16 Apr 1984	983	905	PRET DW	16 Apr 1984 16 Apr 1984	ANON83	Birth Death	Captive Born		
5876	?	16 Apr 1984	983	905	PRET DW	16 Apr 1984 16 Apr 1984	ANON84	Birth Death	Captive Born		
5877	?	23 Apr 1984	989	712	PRET DW	23 Apr 1984 23 Apr 1984	ANON85	Birth Death	Captive Born		
5878	F	18 Mar 1984	983	344	PRET DW	18 Mar 1984 19 Mar 1984	ANON86	Birth Death	Captive Born		
5879	?	21 Mar 1984	1190	349	PRET DW	21 Mar 1984 23 Mar 1984	ANON87	Birth Death	Captive Born		
5880	?	12 Apr 1984	1054	1051	PRET DW	12 Apr 1984 17 Apr 1984	ANON88	Birth Death	Captive Born		

Complete Studbook as of December 2013

Stud#	Sex	Birth Date	Sire	Dam	Location	Date	LocalID	Event	Birth Origin	Name	Transponder
5881	?	12 Apr 1984	1054	1051	PRET DW	12 Apr 1984 17 Apr 1984	ANON89	Birth Death	Captive Born		
								[Death by: Other/Unknown Unknown Generalized Genetic/Prenatal]			
5882	?	12 Apr 1984	1054	1051	PRET DW	12 Apr 1984 17 Apr 1984	ANON90	Birth Death	Captive Born		
								[Death by: Other/Unknown Unknown Generalized Genetic/Prenatal]			
5883	?	19 Apr 1984	1054	1041	PRET DW	19 Apr 1984 19 Apr 1984	ANON91	Birth Death	Captive Born		
								[Death by: Stillbirth Unknown No necropsy planned]			
5884	?	19 Apr 1984	1054	1041	PRET DW	19 Apr 1984 19 Apr 1984	ANON92	Birth Death	Captive Born		
								[Death by: Stillbirth Unknown No necropsy planned]			
5885	?	19 Apr 1984	1054	1041	PRET DW	19 Apr 1984 19 Apr 1984	ANON93	Birth Death	Captive Born		
								[Death by: Stillbirth Unknown No necropsy planned]			
5886	?	19 Apr 1984	1054	1041	PRET DW	19 Apr 1984 19 Apr 1984	ANON94	Birth Death	Captive Born		
								[Death by: Stillbirth Unknown No necropsy planned]			
5887	?	16 Apr 1984	1054	2742	PRET DW	16 Apr 1984 16 Apr 1984	ANON95	Birth Death	Captive Born		
								[Death by: Stillbirth Unknown No necropsy planned]			
5888	?	16 Apr 1984	1054	2742	PRET DW	16 Apr 1984 16 Apr 1984	ANON96	Birth Death	Captive Born		
								[Death by: Stillbirth Unknown No necropsy planned]			
5889	?	16 Apr 1984	1054	2742	PRET DW	16 Apr 1984 16 Apr 1984	ANON97	Birth Death	Captive Born		
								[Death by: Stillbirth Unknown No necropsy planned]			
5890	?	16 Apr 1984	1054	2742	PRET DW	16 Apr 1984 16 Apr 1984	ANON98	Birth Death	Captive Born		
								[Death by: Stillbirth Unknown No necropsy planned]			
5891	?	16 Apr 1984	1054	2742	PRET DW	16 Apr 1984	ANON99	Birth	Captive Born		

Complete Studbook as of December 2013

Stud#	Sex	Birth Date	Sire	Dam	Location	Date	LocalID	Event	Birth Origin	Name	Transponder
						16 Apr 1984		Death			
						[Death by: Stillbirth Unknown No necropsy planned]					
5892	?	2 May 1985	983	814	PRET DW	2 May 1985	ANONA3	Birth	Captive Born		
						3 May 1985		Death			
						[Death by: Injury from exhibit mate Unknown No necropsy planned]					
5893	?	5 Apr 1983	983	1278	PRET DW	5 Apr 1983	ANONA4	Birth	Captive Born		
						6 Apr 1985		Death			
						[Death by: Other/Unknown Unknown Generalized Genetic/Prenatal]					
5894	?	5 Apr 1983	983	1278	PRET DW	5 Apr 1983	ANONA5	Birth	Captive Born		
						18 Apr 1985		Death			
						[Death by: Unknown means]					
5895	?	5 Apr 1983	983	1278	PRET DW	5 Apr 1983	ANONA6	Birth	Captive Born		
						19 Apr 1985		Death			
						[Death by: Infection associated Unknown Respiratory Bacterial]					
5896	M	25 May 1985	989	984	PRET DW	25 May 1985	ANONA7	Birth	Captive Born		
						26 Jun 1985		Death			
						[Death by: Other/Unknown Unknown Generalized Genetic/Prenatal]					
5897	F	25 May 1985	989	984	PRET DW	25 May 1985	ANONA8	Birth	Captive Born		
						~ Jun 1985		Death			
						[Death by: Infection associated Unknown Cardiovascular Bacterial]					
5898	?	11 Mar 1985	989	2016	PRET DW	11 Mar 1985	ANONA9	Birth	Captive Born		
						12 Apr 1985		Death			
						[Death by: Injury from exhibit mate Unknown No necropsy planned]					
5899	?	26 Mar 1985	989	1745	PRET DW	26 Mar 1985	ANONB1	Birth	Captive Born		
						27 Mar 1985		Death			
						[Death by: Other/Unknown Unknown Generalized Genetic/Prenatal]					
5900	?	26 Mar 1985	989	1745	PRET DW	26 Mar 1985	ANONB2	Birth	Captive Born		
						22 Jul 1985		Death			
						[Death by: Euthanasia (medical) Unknown Generalized Bacterial]					
5901	?	15 Mar 1985	983	905	PRET DW	15 Mar 1985	ANONB3	Birth	Captive Born		
						15 Mar 1985		Death			

Complete Studbook as of December 2013

Stud#	Sex	Birth Date	Sire	Dam	Location	Date	LocalID	Event	Birth Origin	Name	Transponder
								[Death by: Stillbirth Unknown No necropsy planned]			
5902	?	26 Jun 1985	989	2016	PRET DW	26 Jun 1985	ANONB4	Birth Death	Captive Born		
								[Death by: Euthanasia (medical) Unknown Cardiovascular Bacterial]			
5903	?	1 Aug 1985	989	1745	PRET DW	1 Aug 1985	ANONB5	Birth Death	Captive Born		
								[Death by: Stillbirth Unknown No necropsy planned]			
5904	?	1 Aug 1985	989	1745	PRET DW	1 Aug 1985	ANONB6	Birth Death	Captive Born		
								[Death by: Stillbirth Unknown No necropsy planned]			
5905	?	1 Aug 1985	989	1745	PRET DW	1 Aug 1985	ANONB7	Birth Death	Captive Born		
								[Death by: Stillbirth Unknown No necropsy planned]			
5906	?	1 Aug 1985	989	1745	PRET DW	1 Aug 1985	ANONB8	Birth Death	Captive Born		
								[Death by: Stillbirth Unknown No necropsy planned]			
5907	?	1 Aug 1985	989	1745	PRET DW	1 Aug 1985	ANONB9	Birth Death	Captive Born		
								[Death by: Unknown means]			
5908	?	22 Jun 1986	989	995	PRET DW	22 Jun 1986	ANONC2	Birth Death	Captive Born		
								[Death by: Stillbirth Unknown No necropsy planned]			
5909	?	22 Jun 1986	989	995	PRET DW	22 Jun 1986	ANONC3	Birth Death	Captive Born		
								[Death by: Stillbirth Unknown No necropsy planned]			
5910	?	22 Jun 1986	989	995	PRET DW	22 Jun 1986	ANONC4	Birth Death	Captive Born		
								[Death by: Unknown means]			
5911	?	4 Apr 1986	983	1051	PRET DW	4 Apr 1986	ANONC5	Birth Death	Captive Born		
								[Death by: Injury from exhibit mate Unknown No necropsy planned]			

Complete Studbook as of December 2013

Stud#	Sex	Birth Date	Sire	Dam	Location	Date	LocalID	Event	Birth Origin	Name	Transponder
5912	?	29 Apr 1987	989	995	PRET DW	29 Apr 1987 29 Apr 1987	ANONC6	Birth Death	Captive Born		
								[Death by: Stillbirth Unknown No necropsy planned]			
5913	?	29 Apr 1987	989	995	PRET DW	29 Apr 1987 29 Apr 1987	ANONC7	Birth Death	Captive Born		
								[Death by: Stillbirth Unknown No necropsy planned]			
5914	?	3 May 1987	989	2016	PRET DW	3 May 1987 3 May 1987	ANONC8	Birth Death	Captive Born		
								[Death by: Injury from exhibit mate Unknown No necropsy planned]			
5915	M	6 May 1987	2030	984	PRET DW	6 May 1987 10 Sep 1987	ANONC9	Birth Death	Captive Born		
								[Death by: Infection associated Unknown Respiratory Bacterial]			
5916	F	6 May 1987	2030	984	PRET DW	6 May 1987 22 Jul 1987	ANOND1	Birth Death	Captive Born		
								[Death by: Infection associated Unknown Respiratory Bacterial]			
5917	?	17 May 1987	989	2035	PRET DW	17 May 1987 17 May 1987	ANOND2	Birth Death	Captive Born		
								[Death by: Stillbirth Unknown No necropsy planned]			
5918	?	4 Jun 1987	983	344	PRET DW	4 Jun 1987 29 Jun 1987	ANOND3	Birth Death	Captive Born		
								[Death by: Other/Unknown Unknown Nervous Mechanical abnormality]			
5919	?	15 Jul 1987	989	1051	PRET DW	15 Jul 1987 18 Jul 1987	ANOND4	Birth Death	Captive Born		
								[Death by: Injury from exhibit mate Unknown No necropsy planned]			
5920	?	27 Apr 1988	989	995	PRET DW	27 Apr 1988 29 Apr 1988	ANOND5	Birth Death	Captive Born		
								[Death by: Injury from exhibit mate Unknown No necropsy planned]			
5921	?	27 Apr 1988	989	995	PRET DW	27 Apr 1988 5 May 1988	ANOND6	Birth Death	Captive Born		
								[Death by: Injury from exhibit mate Unknown No necropsy planned]			
5922	?	27 Apr 1988	989	995	PRET DW	27 Apr 1988	ANOND7	Birth	Captive Born		

Complete Studbook as of December 2013

Stud#	Sex	Birth Date	Sire	Dam	Location	Date	LocalID	Event	Birth Origin	Name	Transponder
						12 Aug 1988		Death			
						[Death by: Other/Unknown Unknown Generalized Protozoan]					
5923	?	26 Apr 1988	983	344	PRET DW	26 Apr 1988	ANOND8	Birth	Captive Born		
						2 Jun 1988		Death			
						[Death by: Injury from exhibit mate Unknown No necropsy planned]					
5924	M	28 Apr 1988	1277	2044	PRET DW	28 Apr 1988	ANOND9	Birth	Captive Born		
						30 Aug 1988		Death			
						[Death by: Other/Unknown Unknown Respiratory Unknown after necropsy]					
5925	F	28 Apr 1988	1277	2044	PRET DW	28 Apr 1988	ANONE1	Birth	Captive Born		
						27 Aug 1988		Death			
						[Death by: Other/Unknown Unknown Respiratory Unknown after necropsy]					
5926	F	28 Apr 1988	1277	2044	PRET DW	28 Apr 1988	ANONE2	Birth	Captive Born		
						10 Aug 1988		Death			
						[Death by: Injury from exhibit mate Unknown No necropsy planned]					
5927	?	7 May 1991	1277	2616	PRET DW	7 May 1991	ANONE6	Birth	Captive Born		
						7 May 1991		Death			
						[Death by: Stillbirth Unknown No necropsy planned]					
5928	?	7 May 1991	1277	2616	PRET DW	7 May 1991	ANONE7	Birth	Captive Born		
						7 May 1991		Death			
						[Death by: Stillbirth Unknown No necropsy planned]					
5929	?	17 May 1991	1274	2619	PRET DW	17 May 1991	ANONE8	Birth	Captive Born		
						17 May 1991		Death			
						[Death by: Stillbirth Unknown No necropsy planned]					
5930	?	17 May 1991	1274	2619	PRET DW	17 May 1991	ANONE9	Birth	Captive Born		
						17 May 1991		Death			
						[Death by: Stillbirth Unknown No necropsy planned]					
5931	M	10 Apr 1994	MULT2	2790	PRET DW	10 Apr 1994	ANONF2	Birth	Captive Born		
						23 Apr 1994		Death			
						[Death by: Other/Unknown Unknown Nervous Unknown after necropsy]					
5932	M	10 Apr 1994	MULT2	2790	PRET DW	10 Apr 1994	ANONF3	Birth	Captive Born		
						5 Jul 1994		Death			

Complete Studbook as of December 2013

Stud#	Sex	Birth Date	Sire	Dam	Location	Date	LocalID	Event	Birth Origin	Name	Transponder
5933	?	13 May 1994	2117	2091	PRET DW	13 May 1994 13 May 1994	ANONF4	Birth Death	Captive Born		
5934	?	5 Jul 1995	2117	2091	PRET DW	5 Jul 1995 8 Aug 1995	ANONF5	Birth Death	Captive Born		
5935	?	19 Jun 1996	2118	2989	PRET DW	19 Jun 1996 19 Jun 1996	ANONF6	Birth Death	Captive Born		
5936	?	~ 2 Feb 1997	2118	3213	PRET DW	~ 2 Feb 1997 ~ 2 Feb 1997	ANONF7	Birth Death	Captive Born		
5937	M	17 Mar 1997	2117	2480	PRET DW	17 Mar 1997 30 Mar 1997	ANONF8	Birth Death	Captive Born		
5938	M	17 Mar 1997	2117	2480	PRET DW	17 Mar 1997 30 Mar 1997	ANONF9	Birth Death	Captive Born		
5939	F	27 Jun 1997	2117	2133	PRET DW	27 Jun 1997 27 Jun 1997	FE039	Birth Death	Captive Born		
5940	?	8 Jun 1997	2117	3213	PRET DW	8 Jun 1997 8 Jun 1997	ANONG2	Birth Death	Captive Born		
5941	M	16 May 1998	2117	2480	PRET DW	16 May 1998 15 Jun 1998	ANONG3	Birth Death	Captive Born		
5942	?	7 May 1998	2117	3079	PRET DW	7 May 1998 7 May 1998	ANONG4	Birth Death	Captive Born		

Complete Studbook as of December 2013

Stud#	Sex	Birth Date	Sire	Dam	Location	Date	LocalID	Event	Birth Origin	Name	Transponder
5943	?	7 May 1998	2117	3079	PRET DW	7 May 1998 8 May 1998	ANONG5	Birth Death	Captive Born		
											[Death by: Unknown means]
5944	?	2 May 1998	2774	2795	PRET DW	2 May 1998 2 May 1998	ANONG6	Birth Death	Captive Born		
											[Death by: Injury from exhibit mate Unknown No necropsy planned]
5945	F	2 May 1998	2774	2795	PRET DW	2 May 1998 22 May 1998	FE040	Birth Death	Captive Born		
											[Death by: Other/Unknown Unknown Digestive Unknown after necropsy]
5946	F	26 Jun 1999	3288	3079	PRET DW	26 Jun 1999 27 Jun 1999	ANONG7	Birth Death	Captive Born		
											[Death by: Other/Unknown Unknown Generalized Genetic/Prenatal]
5947	M	24 Apr 2000	3421	2795	PRET DW	24 Apr 2000 24 Apr 2000	ANONG8	Birth Death	Captive Born		
											[Death by: Other/Unknown Unknown Generalized Genetic/Prenatal]
5948	M	26 May 2000	2635	3586	PRET DW	26 May 2000 26 May 2000	ANONG9	Birth Death	Captive Born		
											[Death by: Environ/Behav conditions Unknown Generalized Genetic/Prenatal]
5949	M	1 Sep 2001	3420	3586	PRET DW	1 Sep 2001 10 Sep 2001	ANONH1	Birth Death	Captive Born		
											[Death by: Other/Unknown Unknown Generalized Genetic/Prenatal]
5950	M	~ May 1979	WILD	WILD	TRANSVAAL PRET DW ROCKTON PRET DW	~ Jul 1979 30 Jul 1979 23 Jun 1980 ~ 1996	NONE ANON1	Capture Transfer Transfer Death	Wild Born	ANON1	
											[Death by: Unknown means]
5951	F	~ Apr 1984	WILD	WILD	TRANSVAAL PRET DW PRET LICH	~ 1 Aug 1984 23 Aug 1984 18 Feb 1986 ~ 2000	NONE FB003 FB003	Capture Transfer Transfer Death	Wild Born	FB003	
											[Death by: Unknown means]
5952	?	10 Apr 1993	1274	2071	PRET DW	10 Apr 1993	ANONF1	Birth	Captive Born		

Complete Studbook as of December 2013

Stud#	Sex	Birth Date	Sire	Dam	Location	Date	LocalID	Event	Birth Origin	Name	Transponder
						10 Apr 1993		Death			
						[Death by: Other/Unknown Unknown Generalized Genetic/Prenatal]					
5953	M	7 Dec 2002	4366	4405	MAKTOUM	7 Dec 2002 12 Apr 2011	A00184	Birth Death	Captive Born	SQUINT	00062026E1
						[Death by: Unknown means]					
5954	F	7 Dec 2002	4366	4405	MAKTOUM	7 Dec 2002	A00185	Birth	Captive Born	SANDY	
5955	M	5 Mar 2004	3496	3426	HILVARENB PONTSCORF	5 Mar 2004 7 Feb 2007	M04016 100411	Birth Transfer	Captive Born	ZURI BB 83	00-063D-BD6D
5956	M	5 Mar 2004	3496	3426	HILVARENB PONTSCORF	5 Mar 2004 7 Feb 2007	M04017 100412	Birth Transfer	Captive Born	TOM	00-063D-B46C
5957	F	5 Mar 2004	3496	3426	HILVARENB	5 Mar 2004 25 Jan 2006	M04018	Birth Death	Captive Born	SANNA BB 85	00-063D-B970
						[Death by: Unknown means]					
5958	F	5 Mar 2004	3496	3426	HILVARENB	5 Mar 2004 24 Aug 2007	M04019	Birth Death	Captive Born	KAYA BB 86	
						[Death by: Unknown means]					
5959	?	15 Dec 2002	4367	4404	MAKTOUM	15 Dec 2002 15 Dec 2002	A00186	Birth Death	Captive Born		
						[Death by: Premature birth Unknown Unknown (after necropsy)]					
5960	F	16 Dec 2002	4367	4404	MAKTOUM	16 Dec 2002 24 Feb 2004	A00187	Birth Death	Captive Born	SAVANNAH	
						[Death by: Infection associated Incinerate Hemic/Lymph Viral]					
5961	M	14 Mar 2003	4408	4391	MAKTOUM	14 Mar 2003 22 Feb 2004	A00392	Birth Death	Captive Born		
						[Death by: Unknown means]					
5962	F	14 Mar 2003	4408	4391	MAKTOUM	14 Mar 2003 25 Feb 2004	A00393	Birth Death	Captive Born		
						[Death by: Infection associated Incinerate Hemic/Lymph Viral]					
5963	F	14 Mar 2003	4408	4391	MAKTOUM	14 Mar 2003 12 Apr 2011	A00394	Birth Death	Captive Born		

Complete Studbook as of December 2013

Stud#	Sex	Birth Date	Sire	Dam	Location	Date	LocalID	Event	Birth Origin	Name	Transponder
[Death by: Unknown means]											
5964	F	14 Mar 2003	4408	4391	MAKTOUM	14 Mar 2003 21 Feb 2004	A00395	Birth Death	Captive Born		
[Death by: Unknown means]											
5965	M	6 Apr 2003	4367	4404	MAKTOUM	6 Apr 2003	A00396	Birth	Captive Born	Whitie	
5966	F	6 Apr 2003	4367	4404	MAKTOUM	6 Apr 2003 15 Feb 2004	A00397	Birth Death	Captive Born		
[Death by: Infection associated Incinerate Hemic/Lymph Viral]											
5967	F	28 Jan 2004	4366	4405	MAKTOUM SAFA WILD	28 Jan 2004 8 Mar 2005	A00399 916	Birth Transfer	Captive Born		00065D6DA3
5968	F	28 Jan 2004	4366	4405	MAKTOUM SAFA WILD AL WABRA	28 Jan 2004 8 Mar 2005 2 May 2012	A00400 917 10669	Birth Transfer Transfer	Captive Born	MONITA	051278265
5969	F	28 Jan 2004	4366	4405	MAKTOUM	28 Jan 2004 ~ 2013	A00401 A00401	Birth lft	Captive Born		
5970	F	28 Jan 2004	4366	4405	MAKTOUM	28 Jan 2004	A00402	Birth	Captive Born		
5971	M	9 Apr 2004	4367	4404	MAKTOUM	9 Apr 2004 ~ 2013	A00416 A00416	Birth lft	Captive Born	Stronge male	
5972	M	9 Apr 2004	4367	4404	MAKTOUM	9 Apr 2004 23 Mar 2013	A00417	Birth Death	Captive Born	Blind male	
[Death by: Infection associated Unknown Digestive Viral Necropsy not received]											
5973	F	9 Apr 2004	4367	4404	MAKTOUM	9 Apr 2004 ~ 2013	A00418	Birth Death	Captive Born		
[Death by: Unknown means]											
5974	M	22 Jul 2004	4408	4391	MAKTOUM	22 Jul 2004 ~ 2013	A00439 A00439	Birth lft	Captive Born		
5975	M	22 Jul 2004	4408	4391	MAKTOUM	22 Jul 2004 30 Jul 2004	A00440	Birth Death	Captive Born		
[Death by: Infection associated Given to an institution: DUBAI CVR Digestive Nutrition]											

Complete Studbook as of December 2013

Stud#	Sex	Birth Date	Sire	Dam	Location	Date	LocalID	Event	Birth Origin	Name	Transponder
5976	F	22 Jul 2004	4408	4391	MAKTOUM	22 Jul 2004 22 Jun 2007	A00441	Birth Death	Captive Born		
						[Death by: Self-inflicted injuries Incinerate Digestive Trauma]					
5977	F	22 Jul 2004	4408	4391	MAKTOUM	22 Jul 2004 ~ 2013	A00442 A00442	Birth lft	Captive Born		00 066A DEA6
5978	M	6 Dec 2004	4408	4391	MAKTOUM	6 Dec 2004 ~ 2013	A00451 A00451	Birth lft	Captive Born		00 0667 5B64
5979	M	6 Dec 2004	4408	4391	MAKTOUM	6 Dec 2004 ~ 2013	A00452 A00452	Birth lft	Captive Born		00 066A C99A
5980	M	6 Dec 2004	4408	4391	MAKTOUM	6 Dec 2004 ~ 2013	A00453 A00453	Birth lft	Captive Born		00 0669 539F
5981	M	6 Dec 2004	4408	4391	MAKTOUM	6 Dec 2004 ~ 2013	A00454 A00454	Birth lft	Captive Born		00 0667 8362
5982	M	6 Dec 2004	4408	4391	MAKTOUM LANDAU	6 Dec 2004 19 May 2006	A00455 M00248	Birth Transfer	Captive Born	TUNGARO	00 0667 8622
5983	M	2 Feb 2004	4385	4437	SAFA WILD MAKTOUM HILVARENB LA PALMYR	2 Feb 2004 1 Dec 2004 11 May 2005 15 Feb 2008	635 A00456 M04353 4618	Birth Transfer Transfer Transfer	Captive Born	Ali	00 0621 34C6
5984	M	2 Feb 2004	4385	4437	SAFA WILD MAKTOUM HILVARENB LA PALMYR	2 Feb 2004 1 Dec 2004 11 May 2005 15 Feb 2008	636 A00457 M04352 4617	Birth Transfer Transfer Transfer	Captive Born	BABA 87	00 0620 3414
5985	M	~ Oct 2001	UNK	UNK	UNKNOWN MAFUNYANE GUADALJR	~ Oct 2001 ???? 25 Jun 2002 10 May 2011	_____ _____ M02219	Birth Transfer Transfer Death	Unk BirthType		00-0604-A897
						[Death by: Euthanasia (medical) Bury Generalized Metabolism Necropsy not received]					
5986	F	~ Oct 2001	UNK	UNK	UNKNOWN MAFUNYANE GUADALJR	~ Oct 2001 ???? 25 Jun 2002	_____ _____ M02220	Birth Transfer Transfer	Unk BirthType		

Complete Studbook as of December 2013

Stud#	Sex	Birth Date	Sire	Dam	Location	Date	LocalID	Event	Birth Origin	Name	Transponder
[Death by: Infection associated Bury 15 May 2003 Death Generalized Bacterial]											
5987	F	29 Sep 2002	UNK	UNK	MAFUNYANE GUADALJR	29 Sep 2002 12 Feb 2004		Birth Transfer	Captive Born	IVANA	5305470F4C
5988	M	11 Sep 2004	6011	3500	EBELTOFT	11 Sep 2004 21 Sep 2004	ACI009	Birth Death	Captive Born		
[Death by: Infection associated Mounted or Preserved: EBELTOFT Generalized Bacterial]											
5989	F	11 Sep 2004	6011	3500	EBELTOFT	11 Sep 2004 7 Nov 2006	ACI010	Birth Death	Captive Born	Novo	
[Death by: Unknown means]											
5990	M	22 Jun 2004	3959	3546	YULEE	22 Jun 2004	Y43001	Birth	Captive Born	rt shoulder	
5991	M	22 Jun 2004	3959	3546	YULEE	22 Jun 2004	Y43002	Birth	Captive Born	right hip	00-0672-900A
5992	F	22 Jun 2004	3959	3546	YULEE	22 Jun 2004	Y43003	Birth	Captive Born	left hip	00-047-CB71
5993	M	21 Jul 2004	3340	3915	YULEE	21 Jul 2004 11 Aug 2004	Y43004	Birth Death	Captive Born	TAIL SHAVE	
[Death by: Euthanasia (medical) Unknown Musculoskeletal Mechanical abnormality]											
5994	F	21 Jul 2004	3340	3915	YULEE	21 Jul 2004 11 Aug 2004	Y43005	Birth Death	Captive Born	right hip	
[Death by: Euthanasia (medical) Unknown Musculoskeletal Mechanical abnormality]											
5995	F	21 Jul 2004	3340	3915	YULEE	21 Jul 2004 25 Aug 2004	Y43006	Birth Death	Captive Born	left hip	
[Death by: Environ/Behav conditions Unknown Musculoskeletal Mechanical abnormality]											
5996	F	21 Jul 2004	3340	3915	YULEE CALDWELL FOSSILRIM CALDWELL FOSSILRIM	21 Jul 2004 15 Feb 2005 10 Dec 2009 25 Feb 2010 20 Mar 2013 12 Apr 2013	Y43007 105346 1165 105346 1165	Birth Transfer Transfer Transfer Transfer Death	Captive Born	BACK SHAVE	00-064B-C650
[Death by: Infection associated Unknown Digestive Mechanical abnormality Necropsy not received]											
5997	M	28 Apr 2004	4063	3723	BORAS	28 Apr 2004	RG0018	Birth	Captive Born		

Complete Studbook as of December 2013

Stud#	Sex	Birth Date	Sire	Dam	Location	Date	LocalID	Event	Birth Origin	Name	Transponder
						29 Apr 2004		Death			
						[Death by: Unknown means]					
5998	F	28 Apr 2004	4063	3723	BORAS	28 Apr 2004	RG0019	Birth	Captive Born		
						29 Apr 2004		Death			
						[Death by: Unknown means]					
5999	F	28 Apr 2004	4063	3723	BORAS	28 Apr 2004	RG0020	Birth	Captive Born		
						29 Apr 2004		Death			
						[Death by: Unknown means]					
6000	M	5 Aug 2003	4179	3920	HANNOVER	5 Aug 2003	V751	Birth	Captive Born	LUCA	
						22 Jan 2004		Death			
						[Death by: Euthanasia (medical) Given to an institution: TIHO/HANNOVER			Nervous Unknown after necropsy]		
6001	F	5 Aug 2003	4179	3920	HANNOVER	5 Aug 2003	V750	Birth	Captive Born	LEA	
						21 Jan 2004		Death			
						[Death by: Euthanasia (medical) Given to an institution: TIHO / HANNOVER			Nervous Unknown after necropsy]		
6002	F	5 Aug 2003	4179	3920	HANNOVER	5 Aug 2003	V749	Birth	Captive Born	LAILA	
						21 Jan 2004		Death			
						[Death by: Euthanasia (medical) Given to an institution: TIHO / HANNOVER			Nervous Unknown after necropsy]		
6003	F	23 Apr 2000	2481	2551	HUIZEN FD	23 Apr 2000		Birth	Captive Born	Staarteind	d985100009612777
					EBELTOFT	16 Feb 2001	ACI003	Transfer			
					ARNHEM	10 Mar 2003	610583	Transfer			
						28 Jan 2012		Death			
						[Death by: Unknown means]					
6004	F	23 Apr 2000	2481	2551	HUIZEN FD	23 Apr 2000		Birth	Captive Born	licht staart	985100009616744
					EBELTOFT	16 Mar 2001	ACI004	Transfer			
					ARNHEM	10 Mar 2003	610584	Transfer			
					WASS BR C	20 Jul 2004		Transfer			
						4 Jan 2006		Death			
						[Death by: Unknown means]					
6005	M	23 Apr 2000	2481	2551	HUIZEN FD	23 Apr 2000	NABILA	Birth	Captive Born	NABILA	985100009629182
					EBELTOFT	16 Feb 2001	ACI001	Transfer			
					HUIZEN FD	15 Feb 2003		lft			
6006	F	23 Apr 2000	2481	2551	HUIZEN FD	23 Apr 2000		Birth	Captive Born	OLIVIA	

Complete Studbook as of December 2013

Stud#	Sex	Birth Date	Sire	Dam	Location	Date	LocalID	Event	Birth Origin	Name	Transponder
					EBELTOFT	16 Feb 2001	ACI002	Transfer			
					HUIZEN FD	11 Mar 2004		ltf			
6007	?	18 Jun 2003	UNK	3500	ARNHEM	18 Jun 2003 28 Jun 2003	610977	Birth Death	Captive Born		
					[Death by: Euthanasia (medical) Unknown Generalized Genetic/Prenatal]						
6008	?	27 Feb 2003	UNK	3500	ARNHEM	27 Feb 2003 3 Mar 2003	610568	Birth Death	Captive Born		
					[Death by: Unknown means]						
6009	?	27 Feb 2003	UNK	3500	ARNHEM	27 Feb 2003 6 Mar 2003	610569	Birth Death	Captive Born		
					[Death by: Unknown means]						
6010	?	27 Feb 2003	UNK	3500	ARNHEM	27 Feb 2003 10 Mar 2003	610570	Birth Death	Captive Born		
					[Death by: Unknown means]						
6011	M	14 Mar 1998	2481	UNK	HUIZEN FD	14 Mar 1998		Birth	Captive Born	YELLOW EYE	00-01CG-1CA2
					EBELTOFT	16 Feb 2001	ACI005	Transfer			
						3 Jul 2007		Death			
					[Death by: Euthanasia (medical) Unknown Unknown (after necropsy)]						
6012	M	14 Mar 1998	2481	UNK	HUIZEN FD	14 Mar 1998		Birth	Captive Born	ODIN	00-01FA-DF89
					EBELTOFT	16 Feb 2001	ACI006	Transfer			
						6 Nov 2009		Death			
					[Death by: Infection associated Unknown Urinary Unknown after necropsy]						
6013	F	~ 2001	UNK	UNK	UNKNOWN	~ 2001		Birth	Captive Born	CHIRA	
					GHIAZZA R	~ Sep 2001	NONE	Transfer			
					RABAT	6 Oct 2001		ltf			
6014	M	27 Jun 2004	4170	4119	CINCINNAT	27 Jun 2004	104037	Birth	Captive Born	SAM	063*827*350 AVID
					TOLEDO	11 Nov 2004	3669	Transfer			
					ST LOUIS	1 Mar 2006	104650	Transfer			
					FOSSILRIM	3 Jun 2010	1171	Transfer			
					IN-SYNC	9 Sep 2011		Transfer			
6015	M	27 Jun 2004	4170	4119	CINCINNAT	27 Jun 2004	104036	Birth	Captive Born	KODI	063*814*816 AVID
					TOLEDO	11 Nov 2004	3847	Transfer			

Complete Studbook as of December 2013

Stud#	Sex	Birth Date	Sire	Dam	Location	Date	LocalID	Event	Birth Origin	Name	Transponder
					ST LOUIS	1 Mar 2006	104649	Transfer			
					FOSSILRIM	8 Jun 2010	1172	Transfer			
					IN-SYNC	9 Sep 2011		Transfer			
6016	F	27 Jun 2004	4170	4119	CINCINNAT	27 Jun 2004	104034	Birth	Captive Born	KENYA	063*817*327 AVID
					TOLEDO	11 Nov 2004	3670	Transfer			
					SD-WAP	14 May 2007	607130	Transfer			
					WINSTON	16 Jun 2013	270591	Transfer			
6017	F	27 Jun 2004	4170	4119	CINCINNAT	27 Jun 2004	104038	Birth	Captive Born		
						19 Sep 2004		Death			
					[Death by: Unknown means]						
6018	M	????	UNK	UNK	UNKNOWN	????		Birth	Unk BirthType	CIRILO	00-01E5-617F
					BUENOSAIR	15 May 2002	1460	Transfer			
						11 Jul 2012		Death			
					[Death by: Infection associated Unknown Digestive Unknown after necropsy Necropsy not received]						
6019	M	12 Apr 2003	3896	3065	DVURKRALV	12 Apr 2003	041092	Birth	Captive Born	KAJA	00-0627-C809
					LISBON	16 Sep 2004	9178	Transfer			
					ATTICAZ00	29 Nov 2007	MAJ005	Transfer			
						20 Dec 2012		Death			
					[Death by: Unknown means]						
6020	M	12 Apr 2003	3896	3065	DVURKRALV	12 Apr 2003	041093	Birth	Captive Born	SHOT	00-0627-D2A7
					LISBON	16 Sep 2004	9179	Transfer			
6021	F	12 Apr 2003	3896	3065	DVURKRALV	12 Apr 2003	041094	Birth	Captive Born	ETNA	00-063B-F7D7
					BANHAM	19 Jan 2005	5042	Transfer			
					KESSINGLA	21 Nov 2005	M820	Transfer			
					BANHAM	23 Jun 2006	5042	Transfer			
					KESSINGLA	9 Nov 2006	M820	Transfer			
					BANHAM	18 Jan 2007	5042	Transfer			
					KESSINGLA	4 May 2007	M820	Transfer			
					BANHAM	11 Sep 2008	5042	Transfer			
					KESSINGLA	8 May 2009	M820	Transfer			
					BANHAM	5 May 2011	5042	Transfer			
					KESSINGLA	3 Aug 2011	M820	Transfer			
					BANHAM	9 Jan 2013	5042	Transfer			
					KESSINGLA	15 May 2013	M820	Transfer			

Complete Studbook as of December 2013

Stud#	Sex	Birth Date	Sire	Dam	Location	Date	LocalID	Event	Birth Origin	Name	Transponder
6022	F	12 Apr 2003	3896	3065	DVURKRALV LISBON MUNSTER BERNBURG	12 Apr 2003 16 Sep 2004 14 Nov 2011 12 Apr 2012	041095 9180 24336 2941	Birth Transfer Transfer Transfer	Captive Born	SALOME	00-0628-2C18
6023	M	26 Jul 2003	UNK	4064	FOTA	26 Jul 2003 19 Jul 2005	3466	Birth Death	Captive Born	Cub 2 bite m	
					[Death by: Unknown means]						
6024	F	26 Jul 2003	4432	4064	FOTA HILVARENB	26 Jul 2003 30 Sep 2011	3465 M03191	Birth Transfer	Captive Born	Impie (Blond	968000002300807
6025	F	26 Jul 2003	4432	4064	FOTA HILVARENB	26 Jul 2003 30 Sep 2011	3467 M03192	Birth Transfer	Captive Born	Zulu	968000003767960
6026	M	1 Dec 2002	4208	4213	SHARJAHBR SAFA WILD	1 Dec 2002 16 May 2005	AJ041 945	Birth Transfer	Captive Born	JACKY	00-060D-6FDD
6027	M	1 Dec 2002	4208	4213	SHARJAHBR SAFA WILD	1 Dec 2002 16 May 2005	AJ042 946	Birth Transfer	Captive Born	ROCKY	00-060D-8250
6028	F	1 Dec 2002	4208	4213	SHARJAHBR HILVARENB	1 Dec 2002 11 May 2005 1 Oct 2007	AJ043 M02348	Birth Transfer Death	Captive Born	GWEN 89	00-060D-843A
					[Death by: Unknown means]						
6029	F	1 Dec 2002	4208	4213	SHARJAHBR HILVARENB LANDAU LA PALMYR PESSAC	1 Dec 2002 11 May 2005 21 Dec 2008 10 Nov 2011 16 May 2013	AJ044 M02349 M00267 5929	Birth Transfer Transfer Transfer	Captive Born	GALLIE	00 0603 5544
6030	M	~ Jun 2002	WILD7	WILD8	SOMALIA QATAR Q SHARJAHBR	~ Jan 2003 ~ Feb 2003 10 May 2003	NONE NONE AJ045	Capture Transfer Transfer	Wild Born	HARKAN	123655627
6031	M	~ Jun 2002	WILD7	WILD8	SOMALIA QATAR Q SHARJAHBR	~ Jan 2003 ~ Feb 2003 10 May 2003	NONE NONE AJ046	Capture Transfer Transfer	Wild Born	Mahdi	00-063D-C2EB
6032	M	~ Jun 2002	WILD7	WILD8	SOMALIA	~ Jan 2003	NONE	Capture	Wild Born	AIDEED	123677797A

Complete Studbook as of December 2013

Stud#	Sex	Birth Date	Sire	Dam	Location	Date	LocalID	Event	Birth Origin	Name	Transponder
					QATAR Q	~ Feb 2003	NONE	Transfer			
					SHARJAHBR	10 May 2003	AJ047	Transfer			
6033	M	~ Jun 2001	WILD	WILD	SOMALIA	~ Jun 2003	NONE	Capture	Wild Born	DHOW	00-060D-C184
					SHARJAH	2 Aug 2003	NONE	Transfer			
					SHARJAHBR	5 Aug 2003	AJ048	Transfer			
6034	M	2 Mar 2004	4206	4215	SHARJAHBR	2 Mar 2004	AJ049	Birth	Captive Born		
						3 Mar 2004		Death			
					[Death by: Other/Unknown Unknown Musculoskeletal Genetic/Prenatal]						
6035	F	2 Mar 2004	4206	4215	SHARJAHBR	2 Mar 2004	AJ050	Birth	Captive Born		
						2 Mar 2004		Death			
					[Death by: Injury from exhibit mate Unknown No necropsy planned]						
6036	F	2 Mar 2004	4206	4215	SHARJAHBR	2 Mar 2004	AJ051	Birth	Captive Born	NANDI	00 060F 9989
					LA PALMYR	6 Dec 2006	4302	Transfer			
6037	M	28 Mar 2004	4203	4213	SHARJAHBR	28 Mar 2004	AJ052	Birth	Captive Born	TYKE	00-0643-331A
					LA PALMYR	6 Dec 2006	4303	Transfer			
					HILVARENB	28 Nov 2007	M04162	Transfer			
						13 Feb 2008	M04162	Transfer			
					AMERSFOOR	14 Aug 2008	M3672	Transfer			
6038	F	28 Mar 2004	4203	4213	SHARJAHBR	28 Mar 2004	AJ053	Birth	Captive Born	NINA	00-0643-5196
					PRIVATE	17 Sep 2006		ltf			
6039	F	28 Mar 2004	4203	4213	SHARJAHBR	28 Mar 2004	AJ054	Birth	Captive Born	NIKA	00-063D-FAE4
					PRIVATE	17 Sep 2006		ltf			
6040	M	15 Feb 2002	UNK	UNK	DANIEL	15 Feb 2002	SAVANA	Birth	Captive Born	SAVANAH	
6041	M	15 Feb 2002	UNK	UNK	DANIEL	15 Feb 2002	NIKITA	Birth	Captive Born		
6042	F	????	UNK	UNK	UNKNOWN	????		Birth	Captive Born		
					DANIEL	????	ROSIE	Transfer			
6044	M	10 Jun 2004	UNK	UNK	DANIEL	10 Jun 2004	DUMA	Birth	Captive Born	DUMA	
6045	M	1 Oct 2004	4298	4125	DUBBO	1 Oct 2004	A40078	Birth	Captive Born	Moyo Matusi	00-0652-A5B1
					HAMILTON	23 Aug 2007	700126	Transfer			

Complete Studbook as of December 2013

Stud#	Sex	Birth Date	Sire	Dam	Location	Date	LocalID	Event	Birth Origin	Name	Transponder
6046	M	1 Oct 2004	4298	4125	DUBBO HAMILTON	1 Oct 2004 23 Aug 2007	A40079 700127	Birth Transfer	Captive Born	D2/04	00-066C-B097
6047	F	1 Oct 2004	4298	4125	DUBBO	1 Oct 2004	A40080	Birth	Captive Born	D3/04	00-0647-D05C
6048	F	2 Oct 2004	4298	4125	DUBBO	2 Oct 2004	A40081	Birth	Captive Born	ASALI	00-0683-54A3
6049	M	28 Jun 1996	3179	2548	OLMENSE BRAUNSW	28 Jun 1996 3 Jun 1998 30 Jun 2007	OZ0797 4	Birth Transfer Death	Captive Born	TICA	
[Death by: Unknown means]											
6050	F	28 Jun 1996	3179	2548	OLMENSE BRAUNSW SALZBURG BRAUNSW WASS BR C BRAUNSW MUNSTER BRAUNSW BERLIN TP BRAUNSW	28 Jun 1996 3 Jun 1998 20 May 2002 4 Apr 2003 11 May 2004 8 Jul 2004 26 Oct 2004 6 Jan 2005 29 Jun 2006 5 Oct 2006 27 Apr 2007	OZ0798 5 1058 5 CHICA CHICA 22777 M03131	Birth Transfer Transfer Transfer Transfer Transfer Transfer Transfer Transfer Transfer Death	Captive Born	CHICA	
[Death by: Unknown means]											
6051	F	11 Jul 2004	4180	3065	DVURKRALV	11 Jul 2004 11 Jul 2004	041103	Birth Death	Captive Born		
[Death by: Unknown means]											
6052	F	11 Jul 2004	4180	3065	DVURKRALV ATTICAZ00	11 Jul 2004 24 Mar 2006 6 Feb 2012	041102 MAJ004	Birth Transfer Death	Captive Born	PETRA	00-064E-0796
[Death by: Euthanasia (medical) Incinerate Generalized Unknown after necropsy Necropsy not received]											
6053	M	11 Jul 2004	4180	3065	DVURKRALV NESLES	11 Jul 2004 25 Oct 2006 11 Apr 2008	041099 A06100	Birth Transfer Death	Captive Born	GABRIEL	00064DEEE8
[Death by: Unknown means]											
6054	M	11 Jul 2004	4180	3065	DVURKRALV NESLES	11 Jul 2004 25 Oct 2006	041100 A06101	Birth Transfer	Captive Born	TADEAS	00-064D-C9D1

Complete Studbook as of December 2013

Stud#	Sex	Birth Date	Sire	Dam	Location	Date	LocalID	Event	Birth Origin	Name	Transponder
					SAARBRUCK	14 Aug 2009	80111	Transfer			
6055	M	11 Jul 2004	4180	3065	DVURKRALV ATTICAZ00	11 Jul 2004 24 Mar 2006 10 Apr 2013	041101 MAJ003	Birth Transfer Death	Captive Born	ROSS	00-064D-6332
					[Death by: Unknown means]						
6056	M	~ 1996	WILD	WILD	NAMIBIA AUAS G.L. AFRICAT	~ 1999 ~ 1999 6 Feb 2004 ????	NONE AJ0304	Capture Transfer Transfer Death	Wild Born	AJ04/04	00063D8E10T
					[Death by: Unknown means]						
6057	M	~ 1994	WILD	WILD	NAMIBIA AUAS G.L. AFRICAT	~ 1999 ~ 1999 6 Feb 2004 ????	NONE AJ0404	Capture Transfer Transfer Death	Wild Born	GANDOLF	00063DBD98T
					[Death by: Unknown means]						
6058	M	~ Dec 2003	WILD9	WILD10	NAMIBIA AFRICAT	21 Apr 2004 2 May 2004 9 Sep 2013	NONE AJ08/04	Capture Transfer Death	Wild Born	AJ08/04	0006436B26T
					[Death by: Unknown means]						
6059	M	~ Dec 2003	WILD9	WILD10	NAMIBIA AFRICAT	21 Apr 2004 2 May 2004	NONE AJ09/04	Capture Transfer	Wild Born	AJ09/04	0006435FADT
6060	F	~ Dec 2003	WILD9	WILD10	NAMIBIA AFRICAT	21 Apr 2004 2 May 2004	NONE AJ05/04	Capture Transfer	Wild Born	AJ05/04	00063DA682T
6061	F	~ Dec 2003	WILD9	WILD10	NAMIBIA AFRICAT	21 Apr 2004 2 May 2004 ????	NONE AJ0694	Capture Transfer Death	Wild Born	AJ06/04	00064DA682T
					[Death by: Unknown means]						
6062	F	~ Dec 2003	WILD9	WILD10	NAMIBIA AFRICAT	21 Apr 2004 2 May 2004 ????	NONE AJ0704	Capture Transfer Death	Wild Born	AJ07/04	00063DCB0ET
					[Death by: Unknown means]						
6063	M	27 Mar 2004	3763	3486	FONTAINE	27 Mar 2004	67AJ22	Birth	Captive Born	KABQI	250229600006745

Complete Studbook as of December 2013

Stud#	Sex	Birth Date	Sire	Dam	Location	Date	LocalID	Event	Birth Origin	Name	Transponder
					MOSCOW	14 Dec 2005	50706	Transfer			
6064	F	27 Mar 2004	3763	3486	FONTAINE	27 Mar 2004	67AJ23	Birth	Captive Born	TSAã	250229600006171
6065	F	27 Mar 2004	3763	3486	FONTAINE	27 Mar 2004	67AJ24	Birth	Captive Born	HARIMAD	250229600006460
6066	F	27 Jun 2004	4170	4119	CINCINNAT	27 Jun 2004	104033	Birth	Captive Born		
						5 Jul 2004		Death			
					[Death by: Unknown means]						
6067	F	27 Jun 2004	4170	4119	CINCINNAT	27 Jun 2004	104035	Birth	Captive Born	TAABU	064-047-815
					TOLEDO	11 Nov 2004	3846	Transfer			
					CLEVELAND	14 Mar 2007	M70302	Transfer			
					WILDS	28 Jul 2008	108041	Transfer			
6068	M	19 Oct 2003	4444	4165	BROXBOURN	19 Oct 2003	M232	Birth	Captive Born	DAVE	95800000181097
					EXMOOR	16 Jul 2004	1132	Transfer			
6069	M	19 Oct 2003	4444	4165	BROXBOURN	19 Oct 2003	M233	Birth	Captive Born	STRIPE	95800000233403
					CHARD	10 Mar 2005	Z638	Transfer			
						13 Sep 2007		Death			
					[Death by: Infection associated Unknown Cardiovascular Unknown after necropsy]						
6070	M	19 Oct 2003	4444	4165	BROXBOURN	19 Oct 2003	M234	Birth	Captive Born	JANGO	95800000213301
					CHARD	10 Mar 2005	Z637	Transfer			
					BOISSIERE	20 Nov 2009	FGU4	Transfer			
					PEAUGRES	13 Jan 2011	2228	Transfer			
					BOISSIERE	19 Oct 2011	FGU4	Transfer			
6071	F	19 Oct 2003	4444	4165	BROXBOURN	19 Oct 2003	M235	Birth	Captive Born	NEENA	95600000050844
					EXMOOR	4 Mar 2005	1316	Transfer			
						11 Jan 2013		Death			
					[Death by: Unknown means]						
6072	F	19 Oct 2003	4444	4165	BROXBOURN	19 Oct 2003	M236	Birth	Captive Born		
					EXMOOR	16 Jul 2004	1131	Transfer			
						6 Sep 2004		Death			
					[Death by: Infection associated Incinerate Generalized Viral]						
6073	F	19 Oct 2003	4444	4165	BROXBOURN	19 Oct 2003	M237	Birth	Captive Born		
						31 Dec 2003		Death			

Complete Studbook as of December 2013

Stud#	Sex	Birth Date	Sire	Dam	Location	Date	LocalID	Event	Birth Origin	Name	Transponder
[Death by: Infection associated Unknown Respiratory Unknown after necropsy]											
6074	M	~ Jan 2001	WILD	WILD	NAMIBIA KLUCKNER PRIVATE	~ Mar 2001 ~ Mar 2001 ~ 1 Aug 2002	WILD MOOGLY MOOGLY	Capture Transfer ltf	Wild Born		
6075	F	24 Aug 2004	4048	6050	BRAUNSCHW	24 Aug 2004 20 Sep 2011	487	Birth Death	Captive Born	SAMIRA	96800000709376
[Death by: Euthanasia (medical) Unknown Unknown (after necropsy)]											
6076	?	26 Aug 2004	4048	6050	BRAUNSCHW	26 Aug 2004 26 Aug 2004	_____	Birth Death	Captive Born		
[Death by: Stillbirth Unknown No necropsy planned]											
6077	?	26 Aug 2004	4048	6050	BRAUNSCHW	26 Aug 2004 26 Aug 2004	_____	Birth Death	Captive Born		
[Death by: Stillbirth Unknown No necropsy planned]											
6078	F	5 Dec 2003	3925	3285	LA PALMYR	5 Dec 2003 8 Dec 2003	3572	Birth Death	Captive Born		
[Death by: Infection associated Incinerate Generalized Fungal]											
6079	F	5 Dec 2003	3925	3285	LA PALMYR	5 Dec 2003 7 Dec 2003	3573	Birth Death	Captive Born		
[Death by: Infection associated Incinerate Respiratory Bacterial]											
6080	M	5 Dec 2003	3925	3285	LA PALMYR	5 Dec 2003 5 Dec 2003	3574	Birth Death	Captive Born		
[Death by: Other/Unknown Incinerate Unknown (after necropsy)]											
6081	M	3 Jan 2005	3925	3285	LA PALMYR	3 Jan 2005 4 Jan 2005	3795	Birth Death	Captive Born		
[Death by: Euthanasia (medical) Incinerate Respiratory Mechanical abnormality]											
6082	M	12 May 2003	3715	3590	MONARTO WERRIBEE	12 May 2003 21 Feb 2005	A39018 A50002	Birth Transfer	Captive Born	WHITE TIP	00-061E-F581
6083	M	12 May 2003	3715	3590	MONARTO WERRIBEE	12 May 2003 21 Feb 2005 16 Dec 2013	A39019 A50003	Birth Transfer Death	Captive Born	KAIDI	00-06E6-C1CF
[Death by: Unknown means]											

Complete Studbook as of December 2013

Stud#	Sex	Birth Date	Sire	Dam	Location	Date	LocalID	Event	Birth Origin	Name	Transponder
6084	F	22 Apr 2005	6089	4505	OUDTSHORN	22 Apr 2005 27 Feb 2006	1368	Birth Death	Captive Born	FEDORA	
						[Death by: Unknown means]					
6085	F	22 Apr 2005	6089	4505	OUDTSHORN HIMEJI-SH	22 Apr 2005 20 Jan 2006	1369 HC-128	Birth Transfer	Captive Born	FIONA	00067004F8
6086	M	22 Apr 2005	6089	4505	OUDTSHORN	22 Apr 2005 6 Sep 2007	1370	Birth Death	Captive Born	FLETCHER	
						[Death by: Unknown means]					
6087	M	22 Apr 2005	6089	4505	OUDTSHORN KOREA N	22 Apr 2005 21 Jan 2007	1371	Birth ltf	Captive Born	FORREST	
6088	M	22 Apr 2005	6089	4505	OUDTSHORN CHINA	22 Apr 2005 28 Dec 2008	1372	Birth ltf	Captive Born	FLAPJACK	
6089	M	~ 1996	WILD	WILD	S.AFRICA PRIVATE JUBATUS OUDTSHORN	~ 2001 ~ 2001 ~ 2004 ~ Jun 2004 25 Aug 2004 2 Aug 2010	NONE NONE NONE NCMP 1357	Capture Release Capture Transfer Transfer Death	Wild Born	ROY	0001D1C351
						[Death by: Euthanasia (medical) Unknown		Urinary Mechanical abnormality]			
6099	M	7 Nov 2000	3412	3274	NISHIMURO	7 Nov 2000 11 Oct 2006	385	Birth Death	Captive Born	M00	
						[Death by: Euthanasia (medical) Unknown		Urinary Unknown after necropsy]			
6100	F	7 Nov 2000	3412	3274	NISHIMURO	7 Nov 2000 22 Sep 2011	AD-163	Birth Death	Captive Born	COLON	
						[Death by: Infection associated Unknown		Urinary Unknown after necropsy]			
6101	M	18 Sep 2004	4074	4136	NISHIMURO	18 Sep 2004	AW-168	Birth	Captive Born	SCHILNY	
6102	M	18 Sep 2004	4074	4136	NISHIMURO	18 Sep 2004 2 Mar 2006	408	Birth Death	Captive Born	NEPHTY	
						[Death by: Euthanasia (medical) Unknown		Respiratory Unknown after necropsy]			
6103	M	18 Sep 2004	4074	4136	NISHIMURO	18 Sep 2004 14 Jan 2006	409	Birth Death	Captive Born	FOURLE	

Complete Studbook as of December 2013

Stud#	Sex	Birth Date	Sire	Dam	Location	Date	LocalID	Event	Birth Origin	Name	Transponder
[Death by: Euthanasia (medical) Unknown Unknown (after necropsy)]											
6104	F	18 Sep 2004	4074	4136	NISHIMURO	18 Sep 2004 14 Jun 2008	410	Birth Death	Captive Born	CHIAN	
[Death by: Unknown means]											
6105	M	28 Sep 2004	4048	6004	WASS BR C	28 Sep 2004 28 Sep 2004	NONE	Birth Death	Captive Born		
[Death by: Stillbirth Unknown No necropsy planned]											
6106	F	13 May 2005	3827	4154	OUDTSHORN HIMEJI-SH	13 May 2005 20 Jan 2006	1376 HC-126	Birth Transfer	Captive Born	FAYE	00066E0BD9
6107	M	13 May 2005	3827	4154	OUDTSHORN HIMEJI-SH	13 May 2005 20 Jan 2006	1377 HC-127	Birth Transfer	Captive Born	Freckles	00066E05A2
6108	M	13 May 2005	3827	4154	OUDTSHORN MAFUNYANE	13 May 2005 16 Oct 2011	1378	Birth Transfer	Captive Born	FRISBEE	00066E2202
6109	F	13 May 2005	3827	4154	OUDTSHORN	13 May 2005 22 Sep 2012	1379	Birth Death	Captive Born	FERN	00066DD9E2
[Death by: Other/Unknown Unknown Reproductive Unknown after necropsy Necropsy not received]											
6110	F	14 Aug 2001	3420	3587	PRET DW	14 Aug 2001 16 Aug 2001	D93067	Birth Death	Captive Born	FA422	
[Death by: Environ/Behav conditions Incinerate No necropsy planned]											
6111	M	14 Aug 2001	3420	3587	PRET DW	14 Aug 2001 16 Aug 2001	D93068	Birth Death	Captive Born	MA423	
[Death by: Environ/Behav conditions Incinerate No necropsy planned]											
6113	M	19 May 2005	4120	4103	PRET DW STELLENBO	19 May 2005 7 Jun 2005	D93470 M540	Birth Transfer	Captive Born	KILO	446147420E
6114	F	19 May 2005	4120	4103	PRET DW IWATE TOHOKU PK IWATE	19 May 2005 30 Apr 2008 27 Dec 2008 29 Jun 2009	D93471 41 41 41	Birth Transfer Transfer Transfer	Captive Born	Sora	968000004233934
6115	F	19 May 2005	4120	4103	PRET DW TOKYOTAMA	19 May 2005 10 Oct 2007	D93472 5531	Birth Transfer	Captive Born	BOTAN	985140000117884

Complete Studbook as of December 2013

Stud#	Sex	Birth Date	Sire	Dam	Location	Date	LocalID	Event	Birth Origin	Name	Transponder
					HIMEHI SH	11 Dec 2013	HC-139	Transfer			
6116	?	25 May 2005	3989	4113	PRET DW	25 May 2005 26 May 2005	D93473	Birth Death	Captive Born	K/Q60	
						[Death by: Other/Unknown Incinerate Generalized Genetic/Prenatal]					
6117	?	25 May 2005	3989	4113	PRET DW	25 May 2005 25 May 2005	D93474	Birth Death	Captive Born	K/Q61	
						[Death by: Other/Unknown Incinerate Generalized Genetic/Prenatal]					
6118	M	25 May 2005	3989	4113	PRET DW YARRALUML	25 May 2005 1 Mar 2006 22 Aug 2008	D93475 A06000	Birth Transfer Death	Captive Born	JAMA	4533766A4C
						[Death by: Euthanasia (medical) Bury Unknown (after necropsy)]					
6119	M	25 May 2005	3989	4113	PRET DW STELLENBO	25 May 2005 7 Jun 2005	D93476 M543	Birth Transfer	Captive Born	ENIGMA	978000001008000
6120	?	23 May 2005	3965	3970	PRET DW	23 May 2005 25 May 2005	D93478	Birth Death	Captive Born	?544	
						[Death by: Injury from exhibit mate Unknown No necropsy planned]					
6121	?	23 May 2005	3965	3970	PRET DW	23 May 2005 25 May 2005	D93479	Birth Death	Captive Born	?545	
						[Death by: Injury from exhibit mate Unknown No necropsy planned]					
6122	?	23 May 2005	3965	3970	PRET DW	23 May 2005 25 May 2005	D93480	Birth Death	Captive Born	?546	
						[Death by: Injury from exhibit mate Unknown No necropsy planned]					
6123	?	23 May 2005	3965	3970	PRET DW	23 May 2005 25 May 2005	D93481	Birth Death	Captive Born	?547	
						[Death by: Injury from exhibit mate Unknown No necropsy planned]					
6124	M	26 Dec 2003	3896	3851	PRAHA	26 Dec 2003 1 Jan 2004	240007	Birth Death	Captive Born		
						[Death by: Unknown means]					
6125	F	26 Dec 2003	3896	3851	PRAHA	26 Dec 2003 2 Jan 2004	240008	Birth Death	Captive Born		
						[Death by: Unknown means]					

Complete Studbook as of December 2013

Stud#	Sex	Birth Date	Sire	Dam	Location	Date	LocalID	Event	Birth Origin	Name	Transponder
6126	M	19 Apr 2004	UNK	3851	PRAHA	19 Apr 2004 27 Apr 2004	240078	Birth Death	Captive Born		
											[Death by: Unknown means]
6127	F	19 Apr 2004	UNK	3851	PRAHA	19 Apr 2004 1 Jul 2004	240079	Birth Death	Captive Born		
											[Death by: Unknown means]
6128	?	16 Apr 2005	5495	4309	CINCINNAT	16 Apr 2005 16 Apr 2005	105019	Birth Death	Captive Born		
											[Death by: Unknown means]
6129	?	17 Apr 2005	5495	4309	CINCINNAT	17 Apr 2005 17 Apr 2005	105020	Birth Death	Captive Born		
											[Death by: Unknown means]
6130	F	12 May 2003	3715	3590	MONARTO	12 May 2003	A39020	Birth	Captive Born	Black tip	00-061F-0CFD
6131	M	11 Sep 2004	3715	3590	MONARTO	11 Sep 2004 19 Sep 2004	A49223	Birth Death	Captive Born		
											[Death by: Unknown means]
6132	M	11 Sep 2004	3715	3590	MONARTO	11 Sep 2004 4 Apr 2013	A49221	Birth Death	Captive Born	ASKARI	00-0643-10BA
											[Death by: Unknown means]
6133	M	11 Sep 2004	3715	3590	MONARTO	11 Sep 2004	A49219	Birth	Captive Born	TSOTSIE	00-064E-6739
6134	M	11 Sep 2004	3715	3590	MONARTO	11 Sep 2004	A49218	Birth	Captive Born	SKUKUSA	00-064E-4A8B
6135	F	11 Sep 2004	3715	3590	MONARTO PERTH MONARTO	11 Sep 2004 14 Feb 2006 7 Dec 2010	A49222 A60028 A49222	Birth Transfer Transfer	Captive Born	SHAKARRI	00-0643-E9E7
6136	F	11 Sep 2004	3715	3590	MONARTO	11 Sep 2004 19 Sep 2004	A49224	Birth Death	Captive Born		
											[Death by: Unknown means]
6137	F	11 Sep 2004	3715	3590	MONARTO BEERWAH	11 Sep 2004 24 Dec 2004	A49220 A40024	Birth Transfer	Captive Born	Sheeba	00-0642-CAB6

Complete Studbook as of December 2013

Stud#	Sex	Birth Date	Sire	Dam	Location	Date	LocalID	Event	Birth Origin	Name	Transponder
6138	F	11 Sep 2004	3715	3590	MONARTO BEERWAH	11 Sep 2004 24 Dec 2004 17 Oct 2011	A49217 A40023	Birth Transfer Death	Captive Born	Cleo	00-0643-997B
								[Death by: Euthanasia (medical) Bury Generalized Bacterial]			
6139	?	29 Oct 2004	3715	3559	MONARTO	29 Oct 2004 7 Nov 2004	A49250	Birth Death	Captive Born		
								[Death by: Unknown means]			
6140	M	9 Mar 2005	3709	3590	MONARTO	9 Mar 2005 10 Mar 2005	A59021	Birth Death	Captive Born	Cub 3	
								[Death by: Unknown means]			
6141	M	9 Mar 2005	3709	3590	MONARTO	9 Mar 2005 12 Mar 2005	A59019	Birth Death	Captive Born	Cub 1	
								[Death by: Unknown means]			
6142	?	9 Mar 2005	3709	3590	MONARTO	9 Mar 2005 9 Mar 2005	A59056	Birth Death	Captive Born	Cub 5	
								[Death by: Unknown means]			
6143	F	9 Mar 2005	3709	3590	MONARTO	9 Mar 2005 10 Mar 2005	A59020	Birth Death	Captive Born	Cub 2	
								[Death by: Unknown means]			
6144	F	9 Mar 2005	3709	3590	MONARTO	9 Mar 2005 10 Mar 2005	A59022	Birth Death	Captive Born	Cub 4	
								[Death by: Unknown means]			
6145	F	~ 1997	UNK	UNK	UNKNOWN DE PENHA SAO PAULO	~ 1997 ~ 1998 5 May 2001 3 Jan 2005	_____	Birth Transfer Transfer Death	Unk BirthType	MILA	
								[Death by: Unknown means]			
6146	M	9 May 2005	5598	6004	WASS BR C EBELTOFT ROSTOCK	9 May 2005 10 Mar 2006 14 Dec 2007 25 Jan 2012	XENOS ACI012 4583	Birth Transfer Transfer Death	Captive Born	XENOS	0006133E9F
								[Death by: Unknown means]			

Complete Studbook as of December 2013

Stud#	Sex	Birth Date	Sire	Dam	Location	Date	LocalID	Event	Birth Origin	Name	Transponder
6147	M	9 May 2005	5598	6004	WASS BR C	9 May 2005	XERO	Birth	Captive Born	XERO	00-0613-1E21
					EBELTOFT	10 Mar 2006	ACI011	Transfer			
					OVERLOON	30 Aug 2006	301174	Transfer			
					NYIREGYHA	5 Nov 2008	M0770	Transfer			
6148	F	9 May 2005	5598	6004	WASS BR C	9 May 2005	WAS172	Birth	Captive Born	XAVANNAH	00-0613-229B
					EBELTOFT	10 Mar 2006	ACI016	Transfer			
					OVERLOON	30 Aug 2006	301173	Transfer			
					HILVARENB	16 Feb 2010	M08181	Transfer			
					OVERLOON	29 Mar 2010	301173	Transfer			
6149	F	9 May 2005	5598	6004	WASS BR C	9 May 2005	XENIA	Birth	Captive Born	XENIA	0006136C4B
					EBELTOFT	10 Mar 2006	ACI013	Transfer			
					MUNSTER	17 May 2010	24135	Transfer			
					BERNBURG	13 Nov 2012	3072	Transfer			
					MUNSTER	12 Feb 2013	24135	Transfer			
						28 Aug 2013		Death			
[Death by: Unknown means]											
6150	M	~ Sep 2004	WILD11	WILD12	NAMIBIA	~ 1 Apr 2005	NONE	Capture	Wild Born	D'Artagnan	455C53043E
					CHEETAH C	22 Apr 2005	1461	Transfer			
					AMANILODG	~ 1 Jul 2008		Transfer			
					CHEETAH C	20 Aug 2013	1461	Transfer			
6151	M	~ Sep 2004	WILD11	WILD12	NAMIBIA	~ 1 Apr 2005	NONE	Capture	Wild Born	Athos	455B4B5340
					CHEETAH C	22 Apr 2005	1462	Transfer			
					AMANILODG	~ 1 Jul 2008		Transfer			
					CHEETAH C	20 Aug 2013	1462	Transfer			
6152	M	~ Sep 2004	WILD11	WILD12	NAMIBIA	~ 1 Apr 2005	NONE	Capture	Wild Born	Porthos	454A080E68
					CHEETAH C	22 Apr 2005	1463	Transfer			
					AMANILODG	1 Jul 2008		Transfer			
					CHEETAH C	20 Aug 2013	1463	Transfer			
6153	M	16 Sep 1999	UNK	UNK	LETSATSI	16 Sep 1999		Birth	Captive Born	AFRIKA	4360291A53
					OLMENSE	6 Jun 2003	0Z0664	Transfer			
					HUIZEN FD	16 Feb 2005		Transfer			
					OLMENSE	26 Aug 2007	0Z0664	Transfer			
						15 Jan 2008		Death			
[Death by: Unknown means]											

Complete Studbook as of December 2013

Stud#	Sex	Birth Date	Sire	Dam	Location	Date	LocalID	Event	Birth Origin	Name	Transponder
6154	F	6 Feb 2001	UNK	UNK	LETSATSI OLMENSE	6 Feb 2001 6 Jun 2003 15 Jun 2009	0Z0665	Birth Transfer Death	Captive Born	TANDI	443f7c6c64
[Death by: Unknown means]											
6155	F	10 Jun 2000	UNK	UNK	LETSATSI OLMENSE NADERMANN OLMENSE	10 Jun 2000 6 Jun 2003 29 Jul 2008 4 Nov 2008 2 Nov 2010	0Z0666 0Z0666	Birth Transfer Transfer Transfer Death	Captive Born	zaza	43136e5c05
[Death by: Unknown means]											
6156	M	26 Jun 2005	3741	3898	HAMERTON	26 Jun 2005 28 Jun 2005	M326	Birth Death	Captive Born		
[Death by: Other/Unknown Given to an institution: EDIN MUS Necropsy planned later Unknown after necropsy]											
6157	M	27 Jun 2005	3741	3898	HAMERTON	27 Jun 2005	M327	Birth	Captive Born	AKEA	00-064D-9F17
6158	F	27 Jun 2005	3741	3898	HAMERTON	27 Jun 2005 29 Jun 2005	M328	Birth Death	Captive Born		
[Death by: Other/Unknown Given to an institution: EDIN MUS Necropsy planned later Unknown after necropsy]											
6159	M	17 Oct 2004	3019	3527	FOSSILRIM YULEE	17 Oct 2004 2 Feb 2005 27 Jul 2012	1126 Y53301	Birth Transfer Death	Captive Born	MAXIMUS	00-0647-E496
[Death by: Unknown means]											
6160	M	21 Sep 2003	3830	3460	OAKHILL IEFS	21 Sep 2003 22 Feb 2004	232332 121090	Birth Transfer	Captive Born	Mau	
6161	M	21 Sep 2003	3830	3460	OAKHILL DENVER NZP-CRC	21 Sep 2003 28 May 2004 21 May 2012	232334 A04192 114799	Birth Transfer Transfer	Captive Born	BARAFU	
6162	F	21 Sep 2003	3830	3460	OAKHILL IEFS	21 Sep 2003 22 Feb 2004	232333 221090	Birth Transfer	Captive Born	stacy	
6163	F	21 Sep 2003	3830	3460	OAKHILL DENVER BATTLE CR NZP-CRC	21 Sep 2003 28 May 2004 19 Mar 2009 17 Nov 2011	232335 A04193 M09014 114748	Birth Transfer Transfer Transfer	Captive Born	KIBARA	

Complete Studbook as of December 2013

Stud#	Sex	Birth Date	Sire	Dam	Location	Date	LocalID	Event	Birth Origin	Name	Transponder
6164	M	7 May 2004	4006	3978	WINSTON	7 May 2004	240027	Birth	Captive Born	Juma	081056026
					OAKHILL	17 Nov 2004	242431	Transfer			
					WINSTON	3 Dec 2004	240027	Transfer			
					PHOENIX	5 Apr 2006	10588	Transfer			
6165	M	7 May 2004	4006	3978	WINSTON	7 May 2004	240030	Birth	Captive Born	Ratel	081.023.873
					OAKHILL	17 Nov 2004	242434	Transfer			
					WINSTON	3 Dec 2004	240030	Transfer			
					PHOENIX	5 Apr 2006	10587	Transfer			
						24 Jan 2014		Death			
[Death by: Unknown means]											
6166	F	7 May 2004	4006	3978	WINSTON	7 May 2004	240028	Birth	Captive Born	BARBARA CAIN	080*865*779
					OKLAHOMA	5 Feb 2007	770438	Transfer			
6167	F	7 May 2004	4006	3978	WINSTON	7 May 2004	240029	Birth	Captive Born	Tabia	080*849*818
					OAKHILL	17 Nov 2004	242433	Transfer			
					WINSTON	3 Dec 2004	240029	Transfer			
					OKLAHOMA	5 Feb 2007	770439	Transfer			
						23 Mar 2013		Death			
[Death by: Euthanasia (medical) Unknown Urinary Mechanical abnormality Necropsy not received]											
6168	M	1 Oct 2004	4006	3978	WINSTON	1 Oct 2004	240086	Birth	Captive Born	ORINGO	088512792
					OAKHILL	17 Nov 2004	242435	Transfer			
					WINSTON	3 Dec 2004	240086	Transfer			
					HONOLULU	28 Jun 2007	207037	Transfer			
6169	neutF	1 Oct 2004	4006	3978	WINSTON	1 Oct 2004	240084	Birth	Captive Born	WILLOW	088377611
					OAKHILL	17 Nov 2004	242436	Transfer			
					WINSTON	3 Dec 2004	240084	Transfer			
						27 Jul 2010		Death			
					[Death by: Euthanasia (medical) Unknown Urinary Mechanical abnormality]						
6170	?	28 Jun 2005	3741	3898	HAMERTON	28 Jun 2005	M329	Birth	Captive Born		
						28 Jun 2005		Death			
[Death by: Stillbirth Given to an institution: EDIN MUS No necropsy planned]											
6171	M	22 Oct 2004	4487	4146	SALZBURG	22 Oct 2004	2211	Birth	Captive Born	KALOCO	96800001398478
					HERBERSTN	28 Mar 2006	100948	Transfer			
6172	M	22 Oct 2004	4487	4146	SALZBURG	22 Oct 2004	2212	Birth	Captive Born	KIAMBI	

Complete Studbook as of December 2013

Stud#	Sex	Birth Date	Sire	Dam	Location	Date	LocalID	Event	Birth Origin	Name	Transponder
					HERBERSTN	28 Mar 2006 28 Feb 2010	100947	Transfer Death			
					[Death by: Unknown means]						
6173	M	22 Oct 2004	4487	4146	SALZBURG ARNHEM SALZBURG	22 Oct 2004 3 Aug 2012 20 Mar 2013	2213 617163 2213	Birth Transfer Transfer	Captive Born	Philip	96800001382132
6174	M	22 Oct 2004	4487	4146	SALZBURG HERBERSTN	22 Oct 2004 28 Mar 2006	2214 100946	Birth Transfer	Captive Born	AKETI	96800000766736
6175	M	30 Oct 2004	4191	3912	ORANA	30 Oct 2004	200425	Birth	Captive Born	TANE	
6176	M	30 Oct 2004	4191	3912	ORANA	30 Oct 2004	200426	Birth	Captive Born	KAHA	
6177	M	30 Oct 2004	4191	3912	ORANA	30 Oct 2004	200427	Birth	Captive Born	RAHI	
6178	F	30 Oct 2004	4191	3912	ORANA	30 Oct 2004 31 Mar 2010	200428	Birth Death	Captive Born	KURA	
					[Death by: Other/Unknown Integumentary Unknown after necropsy]						
6179	M	23 Nov 2004	3304	4568	NZP-WASH MILWAUKEE	23 Nov 2004 17 May 2006 5 Apr 2013	113940 5331	Birth Transfer Death	Captive Born	DAMARA	4547114901
					[Death by: Euthanasia (medical) Unknown Digestive Unknown after necropsy Necropsy not received]						
6180	M	23 Nov 2004	3304	4568	NZP-WASH MILWAUKEE	23 Nov 2004 17 May 2006	113941 5332	Birth Transfer	Captive Born	NAMA	4550577159
6181	F	23 Nov 2004	3304	4568	NZP-WASH CAPE MAY FOSSILRIM WINSTON	23 Nov 2004 8 Jun 2006 20 Jun 2010 6 Sep 2012 28 Jan 2013	113938 3244 1173 270537	Birth Transfer Transfer Transfer Death	Captive Born	Hatima	454*220*1951
					[Death by: Infection associated Unknown Digestive Trauma Necropsy not received]						
6182	F	23 Nov 2004	3304	4568	NZP-WASH CAPE MAY FOSSILRIM WINSTON	23 Nov 2004 8 Jun 2006 20 Jun 2010 8 Sep 2012	113939 3245 1163 270536	Birth Transfer Transfer Transfer	Captive Born	Imara (Sanaa45444C5C17	

Complete Studbook as of December 2013

Stud#	Sex	Birth Date	Sire	Dam	Location	Date	LocalID	Event	Birth Origin	Name	Transponder
6183	M	14 Apr 2005	3976	4453	NZP-WASH LOWRY	14 Apr 2005 4 Mar 2007 9 Dec 2012	113970 102319	Birth Transfer Death	Captive Born	Chaka	45506B0670
[Death by: Euthanasia (medical) Unknown Digestive Unknown after necropsy Necropsy not received]											
6184	M	14 Apr 2005	3976	4453	NZP-WASH LOWRY	14 Apr 2005 4 Mar 2007	113971 102320	Birth Transfer	Captive Born	Gahiji	45505B5C7E
6185	F	14 Apr 2005	3976	4453	NZP-WASH DISNEY AK	14 Apr 2005 21 Sep 2006	113972 060372	Birth Transfer	Captive Born	ARARA	4545342648
6186	F	14 Apr 2005	3976	4453	NZP-WASH DISNEY AK	14 Apr 2005 21 Sep 2006 8 Jul 2013	113973 060373	Birth Transfer Death	Captive Born	RHAXMA	454431713E
[Death by: Infection associated Unknown Urinary Unknown after necropsy Necropsy not received]											
6187	F	14 Apr 2005	3976	4453	NZP-WASH DISNEY AK	14 Apr 2005 21 Sep 2006	113974 060374	Birth Transfer	Captive Born	MAKEDA	4464332379
6188	F	14 Apr 2005	3976	4453	NZP-WASH	14 Apr 2005 14 Apr 2005	113975	Birth Death	Captive Born		
[Death by: Stillbirth Unknown Generalized Unknown after necropsy]											
6189	F	~ Nov 1999	WILD	WILD	AFRICAN SAFA WILD	???? 15 Feb 2000 7 Mar 2000	NONE 401	Capture Transfer Death	Wild Born		
[Death by: Infection associated Unknown Unknown (after necropsy)]											
6190	M	~ 1967	UNK	UNK	ZOO OBJED RIGA	???? 30 Dec 1969 ~ May 1976	700038	Transfer Transfer Death	Unk BirthType		
[Death by: Environ/Behav conditions Bury Endocrine Metabolism]											
6191	?	~ 1964	UNK	UNK	ZOO OBJED RIGA	???? 5 Feb 1965 5 May 1966	640056	Transfer Transfer Death	Unk BirthType		
[Death by: Environ/Behav conditions Bury Endocrine Metabolism]											
6192	M	~ 1963	UNK	UNK	UNKNOWN FORTWORTH	~ 1963 6 Oct 1965 1 Jul 1970		Birth Transfer Death	Unk BirthType	CAIN	

Complete Studbook as of December 2013

Stud#	Sex	Birth Date	Sire	Dam	Location	Date	LocalID	Event	Birth Origin	Name	Transponder
[Death by: Unknown means]											
6193	F	~ Dec 2001	WILD5	WILD6	SUDAN	~ 2002	WILD	Capture	Wild Born	MARHARA	
					ALI ABDUL	~ 2002	MARHAR	Transfer			
					MAKTOUM	29 Jan 2004	A00407	Transfer			
						12 Apr 2011		Death			
[Death by: Unknown means]											
6194	F	~ Dec 2001	WILD5	WILD6	SUDAN	~ 2002	WILD	Capture	Wild Born	LIZA	
					ALI ABDUL	~ 2002	LIZA	Transfer			
					MAKTOUM	29 Jan 2004	A00408	Transfer			
						21 Jun 2007		Death			
[Death by: Unknown means]											
6195	M	3 May 1995	UNK	UNK	UNKNOWN	3 May 1995		Birth	Captive Born	JUUL	
					OLMENSE	~ Jun 1996	0Z0476	Transfer			
						~ 2007		Death			
[Death by: Unknown means]											
6196	M	????	WILD	WILD	ZIMBABWE	????	NONE	Capture	Wild Born	REWONA	
					BULAWAYO	2 Apr 1991	95023	Transfer			
					UNKNOWN	22 Mar 2000	NONE	lft			
6197	F	????	WILD	WILD	ZIMBABWE	????	NONE	Capture	Wild Born	TANGENT	
					BULAWAYO	22 May 1995	95074	Transfer			
					UNKNOWN	22 Mar 2000	NONE	lft			
6198	?	~ 1966	WILD	WILD	SOMALIA	????	NONE	Capture	Wild Born		
					FERNDALE	????		Transfer			
					OMAHA	10 Sep 1969	701	Transfer			
					FERNDALE	27 May 1970		lft			
6199	?	~ 1966	WILD	WILD	SOMALIA	????	NONE	Capture	Wild Born		
					FERNDALE	????		Transfer			
					OMAHA	10 Sep 1969	702	Transfer			
					FERNDALE	27 May 1970		lft			
6200	M	~ 1967	WILD	WILD	SOMALIA	????	NONE	Capture	Wild Born		
					FERNDALE	1 Jan 1970		Transfer			
					OMAHA	18 Feb 1970	780	Transfer			
					FERNDALE	17 Jul 1970		lft			

Complete Studbook as of December 2013

Stud#	Sex	Birth Date	Sire	Dam	Location	Date	LocalID	Event	Birth Origin	Name	Transponder
6201	F	~ Jul 1968	WILD	WILD	SOMALIA FERNDALE OMAHA FERNDALE	???? ???? 23 Oct 1968 17 Jul 1970	NONE 3048	Capture Transfer Transfer lft	Wild Born		
6202	M	~ 1964	WILD	WILD	SOMALIA FERNDALE OMAHA BROWNSVIL	???? ???? 23 Nov 1968 20 Jul 1969	NONE 3052	Capture Transfer Transfer lft	Wild Born		
6203	M	~ 1964	WILD	WILD	SOMALIA FERNDALE OMAHA BROWNSVIL	???? ???? 23 Nov 1968 20 Jul 1969	NONE 3053	Capture Transfer Transfer lft	Wild Born		
6204	M	~ 1964	WILD	WILD	SOMALIA FERNDALE OMAHA BROWNSVIL	???? ???? 23 Nov 1968 20 Jul 1969	NONE 3054	Capture Transfer Transfer lft	Wild Born		
6205	M	~ 1964	WILD	WILD	SOMALIA FERNDALE OMAHA FERNDALE	???? ???? 23 Nov 1968 7 Apr 1970 ~ 1974	NONE UHNK 3055	Capture Transfer Transfer Transfer Death	Wild Born		
[Death by: Unknown means]											
6206	F	~ 1964	WILD	WILD	SOMALIA FERNDALE OMAHA FERNDALE	???? 1 Jan 1968 23 Nov 1968 7 Apr 1970	NONE 3057	Capture Transfer Transfer lft	Wild Born		
6207	F	~ 1964	WILD	WILD	SOMALIA FERNDALE OMAHA BROWNSVIL	???? ???? 23 Nov 1968 20 Jun 1969	NONE 3058	Capture Transfer Transfer lft	Wild Born		
6208	F	~ 1964	WILD	WILD	SOMALIA FERNDALE OMAHA BROWNSVIL	???? ???? 23 Nov 1968 20 Jun 1969	NONE 3059	Capture Transfer Transfer Transfer	Wild Born		

Complete Studbook as of December 2013

Stud#	Sex	Birth Date	Sire	Dam	Location	Date	LocalID	Event	Birth Origin	Name	Transponder
						~ 1974		Death			
					[Death by: Unknown means]						
6209	?	~ 1964	WILD	WILD	SOMALIA	????	NONE	Capture	Wild Born		
					FERNDALE	????		Transfer			
					OMAHA	23 Nov 1968	3060	Transfer			
					BROWNSVIL	17 Jul 1970		ltf			
6210	?	~ 1964	WILD	WILD	SOMALIA	????	NONE	Capture	Wild Born		
					FERNDALE	????		Transfer			
					OMAHA	23 Nov 1968	3061	Transfer			
					BROWNSVIL	17 Jul 1970		Transfer			
						~ 1974		Death			
					[Death by: Unknown means]						
6211	?	~ 1964	WILD	WILD	SOMALIA	????	NONE	Capture	Wild Born		
					FERNDALE	????		Transfer			
					OMAHA	23 Nov 1968	3062	Transfer			
					BROWNSVIL	17 Jul 1970		ltf			
6212	?	~ 1964	WILD	WILD	SOMALIA	????	NONE	Capture	Wild Born		
					FERNDALE	????		Transfer			
					OMAHA	23 Nov 1968	3063	Transfer			
					BROWNSVIL	17 Jul 1970		ltf			
6213	F	~ 1995	UNK	UNK	PARYS	~ 2003	VICKY	Transfer	Unk BirthType	VICKY	4366617046
						14 Dec 2007		Death			
					[Death by: Old age Unknown Unknown (after necropsy)]						
6214	F	~ 2002	UNK	UNK	PARYS	~ 2003	PENNY	Transfer	Captive Born	PENNY	4366690F5E
6215	F	~ Dec 2002	UNK	UNK	PARYS	~ 2003	JACKY	Transfer	Unk BirthType	JACKY	4366624745
						15 Apr 2008		Death			
					[Death by: Injury from predator Unknown Cardiovascular Toxicity]						
6216	M	~ Dec 2000	UNK	UNK	PARYS	~ 2003	ROMULU	Transfer	Unk BirthType	ROMULUS	4368342910
						18 Jan 2006		Death			
					[Death by: Unknown means]						
6217	M	~ 2000	UNK	UNK	PARYS	~ 2003	REMUS	Transfer	Unk BirthType	REMUS	434C711444
						19 Jan 2006		Death			

Complete Studbook as of December 2013

Stud#	Sex	Birth Date	Sire	Dam	Location	Date	LocalID	Event	Birth Origin	Name	Transponder
[Death by: Unknown means]											
6218	F	19 Nov 2004	6217	6214	PARYS SUSONO TOKYOTAMA SUSONO	19 Nov 2004 11 Sep 2007 24 Sep 2008 28 Oct 2009	SAVANN FS15 5871 FS15	Birth Transfer Transfer Transfer	Captive Born	sabanna	4540702110
6219	M	19 Nov 2004	6217	6214	PARYS	19 Nov 2004	MUFASA	Birth	Captive Born	MUFASA	452E2F1254
6220	F	19 Nov 2004	6217	6214	PARYS TORONTO	19 Nov 2004 5 Jul 2006	SHAMWA 40859	Birth Transfer	Captive Born	SHAMWARI	445962625D
6221	M	19 Nov 2004	6217	6214	PARYS SUSONO	19 Nov 2004 13 Sep 2007	SAVIMB FS16	Birth Transfer	Captive Born	SAVIMBI	445B6D527F
6222	F	19 Nov 2004	6217	6214	PARYS TORONTO	19 Nov 2004 5 Jul 2006	PINKIE 40860	Birth Transfer	Captive Born	PINKIE	445E3F1559
6223	M	19 Nov 2004	6217	6214	PARYS TORONTO ROCKTON TORONTO	19 Nov 2004 5 Jul 2006 31 Mar 2010 20 Dec 2013	RAFIKI 40858 _____ 40858	Birth Transfer Transfer Transfer	Captive Born	RAFIKI	00-06E7-5C19
6224	F	11 Mar 2005	6217	6215	PARYS PRIVATE	11 Mar 2005 ~ Jun 2012	JEMIMA _____ _____	Birth Transfer	Captive Born	JEMIMA	457A071003
6225	F	11 Mar 2005	6217	6215	PARYS	11 Mar 2005	NALA	Birth	Captive Born	NALA	455557057F
6226	M	11 Mar 2005	6217	6215	PARYS	11 Mar 2005	NIKITA	Birth	Captive Born	NIKITA	457727651B
6227	F	8 Mar 2002	3710	3963	PERTH	8 Mar 2002 29 Apr 2002	A20162	Birth Death	Captive Born		
[Death by: Euthanasia (medical) Unknown Unknown (after necropsy)]											
6228	F	~ Mar 2003	UNK	UNK	S.AFRICAR KHAOKHEOW	~ Mar 2003 5 Oct 2003 25 Feb 2011	_____ 460063	Birth Transfer Death	Captive Born	Rose	4305322628
[Death by: Infection associated Unknown Urinary Unknown after necropsy]											
6229	M	~ Aug 2002	UNK	UNK	S.AFRICAR KHAOKHEOW	~ Aug 2002 5 Oct 2003	_____ 460062	Birth Transfer	Captive Born	Put	

Complete Studbook as of December 2013

Stud#	Sex	Birth Date	Sire	Dam	Location	Date	LocalID	Event	Birth Origin	Name	Transponder
						13 Oct 2008		Death			
						[Death by: Unknown means]					
6230	M	~ Jul 1999	WILD	WILD	SOMALIA	~ 1 Sep 1999	NONE	Capture	Wild Born		
					SAFA WILD	12 Sep 1999	353	Transfer			
						15 Sep 1999		Death			
						[Death by: Infection associated	Unknown	Unknown	(after necropsy)]		
6231	?	7 May 2004	4006	3978	WINSTON	7 May 2004	240031	Birth	Captive Born		
						12 May 2004		Death			
						[Death by: Injury from exhibit mate	Bury	No necropsy planned]			
6232	?	7 May 2004	4006	3978	WINSTON	7 May 2004	240032	Birth	Captive Born		
						13 May 2004		Death			
						[Death by: Injury from exhibit mate	Bury	No necropsy planned]			
6233	M	11 Dec 2003	2572	4007	DVURKRALV	11 Dec 2003	041097	Birth	Captive Born	DARK	00064DF02C
					OLOMOUC	16 Jun 2005	6313	Transfer			
					DVURKRALV	24 Mar 2006	041097	Transfer			
					LODZ	7 Aug 2007	10153	Transfer			
					DVURKRALV	17 Nov 2010	041097	Transfer			
					HYDERABAD	15 Feb 2012		Transfer			
6234	M	11 Dec 2003	2572	4007	DVURKRALV	11 Dec 2003	041098	Birth	Captive Born	BREIT	
						24 Sep 2004		Death			
						[Death by: Unknown means]					
6235	M	8 Jun 2004	3895	4274	OLOMOUC	8 Jun 2004	6133	Birth	Captive Born	ASAKA	96800001411877
					ATTICAZOO	23 Mar 2006	MAJ002	Transfer			
					LISBON	5 Dec 2007	10274	Transfer			
6236	M	8 Jun 2004	3895	4274	OLOMOUC	8 Jun 2004	6134	Birth	Captive Born	Amusa	
					ALMA-ATA	16 Aug 2006	Z81100	Transfer			
						6 Jan 2012		Death			
						[Death by: Other/Unknown	Bury	Musculoskeletal	Unknown after necropsy]		
6237	F	8 Jun 2004	3895	4274	OLOMOUC	8 Jun 2004	6135	Birth	Captive Born	ABIBA	96800001453747
					SALZBURG	27 Feb 2007	S248	Transfer			
					OLOMOUC	17 May 2007	6135	Transfer			
6238	F	8 Jun 2004	3895	4274	OLOMOUC	8 Jun 2004	6136	Birth	Captive Born	ADJOVI	96800001403731

Complete Studbook as of December 2013

Stud#	Sex	Birth Date	Sire	Dam	Location	Date	LocalID	Event	Birth Origin	Name	Transponder
					ALMA-ATA	16 Aug 2006	Z81101	Transfer			
					OLOMOUC	25 Jul 2008	6136	Transfer			
					PEAUGRES	10 Feb 2010	2109	Transfer			
					BANHAM	20 Dec 2011	6590	Transfer			
						7 Jun 2012		Death			
					[Death by: Euthanasia (medical)	Unknown	Unknown (after necropsy)	Necropsy not received]			
6239	F	8 Jun 2004	3895	4274	OLOMOUC	8 Jun 2004	6137	Birth	Captive Born	AMINA	968000001412830
					DVURKRALV	8 Jun 2004	041105	Transfer			
					ATTICAZOO	23 Mar 2006	MAJ001	Transfer			
						20 Nov 2010		Death			
					[Death by: Unknown means]						
6240	M	3 Aug 2004	3959	4196	YULEE	3 Aug 2004	Y43009	Birth	Captive Born	Left hip	
						26 Aug 2004		Death			
					[Death by: Unknown means]						
6241	F	3 Aug 2004	3959	4196	YULEE	3 Aug 2004	Y43010	Birth	Captive Born	Right hip	
						24 Aug 2004		Death			
					[Death by: Unknown means]						
6242	?	24 Nov 2002	3638	3725	PEAUGRES	24 Nov 2002	856	Birth	Captive Born		
						25 Nov 2002		Death			
					[Death by: Injury from exhibit mate	Incinerate		Generalized Trauma]			
6243	M	30 May 2004	3921	3725	PEAUGRES	30 May 2004	1123	Birth	Captive Born		
						31 May 2005		Death			
					[Death by: Unknown means]						
6244	F	28 May 2004	3921	3725	PEAUGRES	28 May 2004	1121	Birth	Captive Born	JUNON	250229600012018
						22 Oct 2011		Death			
					[Death by: Infection associated	Unknown		Urinary Unknown after necropsy]			
6245	M	30 May 2004	3921	3725	PEAUGRES	30 May 2004	1122	Birth	Captive Born		
						31 May 2004		Death			
					[Death by: Infection associated	Incinerate		Respiratory Unknown after necropsy]			
6246	F	2 Dec 2004	3921	UNK	PEAUGRES	2 Dec 2004	1210	Birth	Captive Born	KIWI	
						8 Dec 2004		Death			
					[Death by: Unknown means]						

Complete Studbook as of December 2013

Stud#	Sex	Birth Date	Sire	Dam	Location	Date	LocalID	Event	Birth Origin	Name	Transponder
6247	F	2 Dec 2004	3921	UNK	PEAUGRES	2 Dec 2004	1209	Birth	Captive Born	KENZA	
					THOIRY	17 Nov 2006	A6162	Transfer			
					PEAUGRES	5 Mar 2009	1209	Transfer			
						6 May 2009		Death			
											[Death by: Unknown means]
6248	F	18 Dec 2004	3638	3725	PEAUGRES	18 Dec 2004	1212	Birth	Captive Born	LOTUS	
						20 Dec 2004		Death			
											[Death by: Infection associated Incinerate Nervous Bacterial]
6249	F	~ Jan 1951	WILD	WILD	NIGER	~ Jan 1951	NONE	Capture	Wild Born		
					PARIS ZOO	20 May 1951	Z51140	Transfer			
					PARIS JP	16 May 1952	M52002	Transfer			
						29 Nov 1958		Death			
											[Death by: Unknown means]
6250	M	~ 1948	WILD	WILD	SOMALIA	~ Jan 1952	NONE	Capture	Wild Born		
					PARIS ZOO	29 Apr 1952	Z52086	Transfer			
					PARIS JP	7 Jun 1958	M58003	Transfer			
						22 Dec 1959		Death			
											[Death by: Unknown means]
6251	M	????	UNK	UNK	PUBLIC	????	NONE	Transfer	Unk BirthType		
					CHESTER	5 Oct 1955	H1733	Transfer			
						1 Feb 1965		Death			
											[Death by: Unknown means]
6252	M	~ 1954	WILD	WILD	WILD	~ 1954	NONE	Capture	Wild Born		
					SEAGO	~ 1954	NONE	Transfer			
					CHESTER	1 Aug 1956	H1734	Transfer			
						4 Apr 1967		Death			
											[Death by: Unknown means]
6253	M	~ May 1955	WILD	WILD	WILD	~ May 1955	NONE	Capture	Wild Born		
					SEAGO	~ Jun 1955	NONE	Transfer			
					CHESTER	1 Aug 1956	H1735	Transfer			
						8 Jun 1968		Death			
											[Death by: Unknown means]
6254	F	~ 1975	UNK	UNK	SOEST	~ 1976		Transfer	Unk BirthType	LUKA / ZAZA	
					WROCLAW	8 Jul 1977	197257	Transfer			

Complete Studbook as of December 2013

Stud#	Sex	Birth Date	Sire	Dam	Location	Date	LocalID	Event	Birth Origin	Name	Transponder
						10 Jun 1984		Death			
						[Death by: Unknown means]					
6255	M	~ Jun 1976	UNK	UNK	PROZAN WROCLAW	~ 1977 15 Jul 1978 2 May 1984	197259	Transfer Transfer Death	Unk BirthType		
						[Death by: Unknown means]					
6256	F	1 Jan 1976	WILD	WILD	WILD SOEST WROCLAW	~ 1976 ~ 1976 8 Jul 1977 4 May 1987	NONE 197258	Capture Transfer Transfer Death	Wild Born	LINDA	
						[Death by: Unknown means]					
6257	M	1 Jun 1982	WILD	WILD	NAMIBIA SOEST WROCLAW	~ Jun 1982 ~ Jun 1982 30 Dec 1983 9 Nov 1993	NONE 198175	Capture Transfer Transfer Death	Wild Born		
						[Death by: Euthanasia (medical) Incinerate Generalized Unknown after necropsy]					
6258	F	~ 1981	WILD	WILD	NAMIBIA SOEST WROCLAW	~ 1982 ~ 1982 30 Dec 1983 24 Dec 1990	NONE 198176	Capture Transfer Transfer Death	Wild Born		
						[Death by: Unknown means]					
6259	M	17 Sep 1968	UNK	UNK	LEIPZIG SOEST LEIPZIG	17 Sep 1968 17 Sep 1968 ????	M04746	Transfer Transfer Death	Unk BirthType		
						[Death by: Unknown means]					
6260	F	14 Jul 1966	UNK	UNK	L RUHE LEIPZIG	14 Jul 1966 14 Jul 1966 ????	M04748	Transfer Transfer Death	Unk BirthType		
						[Death by: Unknown means]					
6261	F	14 Jul 1966	UNK	UNK	L RUHE LEIPZIG	14 Jul 1966 14 Jul 1966 ????	M04747	Transfer Transfer Death	Unk BirthType		
						[Death by: Unknown means]					

Complete Studbook as of December 2013

Stud#	Sex	Birth Date	Sire	Dam	Location	Date	LocalID	Event	Birth Origin	Name	Transponder
6262	M	~ 1991	UNK	UNK	PRIVATE ALDERGROV	~ 1991 5 Dec 2000 31 Jul 2002	NONE 200048	Birth Transfer Death	Captive Born	VALIANT	
[Death by: Euthanasia (medical) Incinerate Generalized Unknown after necropsy]											
6263	M	3 Aug 2004	3959	4196	YULEE CALDWELL FOSSILRIM CALDWELL	3 Aug 2004 15 Feb 2005 7 Dec 2010 25 Feb 2011	Y43008 105347 1179 105347	Birth Transfer Transfer Transfer	Captive Born	No shave	00-0647-C6BD
6264	F	18 Dec 2004	3638	3725	PEAUGRES THOIRY PEAUGRES	18 Dec 2004 17 Nov 2006 5 Mar 2009 29 Jul 2009	1213 A6163 1213	Birth Transfer Transfer Death	Captive Born	LILI	250229600010880
[Death by: Malicious destruction Incinerate Endocrine Unknown after necropsy]											
6265	F	2 Dec 2004	3921	UNK	PEAUGRES	2 Dec 2004 28 Jan 2005	1208	Birth Death	Captive Born	KILLY	250229600010743
[Death by: Euthanasia (medical) Incinerate Generalized Bacterial]											
6266	M	21 Nov 2001	UNK	UNK	UNKNOWN JOHANSBRG	21 Nov 2001 21 Jan 2005 16 Jan 2012	_____ 6661	Birth Transfer Death	Captive Born	JACK	
[Death by: Other/Unknown Incinerate Hemic/Lymph Trauma]											
6267	F	11 May 2002	UNK	UNK	PRIVATE JOHANSBRG	11 May 2002 21 Jan 2005	_____ 6662	Birth Transfer	Captive Born	JACKIE	
6268	F	24 Mar 2005	UNK	6003	ARNHEM	24 Mar 2005 26 Mar 2005	612454	Birth Death	Captive Born		
[Death by: Unknown means]											
6269	M	3 Oct 1974	UNK	UNK	HEMMINGFD CHRISHOLM	3 Oct 1974 1 Dec 1974 1 Dec 1974	M99119 _____	Birth Transfer Death	Captive Born	UNK	
[Death by: Unknown means]											
6270	M	3 Oct 1974	UNK	UNK	HEMMINGFD CHRISHOLM	3 Oct 1974 1 Dec 1974 ????	M99131 _____	Birth Transfer Death	Captive Born	UNK	
[Death by: Unknown means]											

Complete Studbook as of December 2013

Stud#	Sex	Birth Date	Sire	Dam	Location	Date	LocalID	Event	Birth Origin	Name	Transponder
6271	M	22 Nov 1970	UNK	9	SD-WAP	22 Nov 1970 19 Jul 1972	100157	Birth Death	Captive Born	JUBA	
						[Death by: Infection associated Given to an institution: UNK Integumentary Unknown after necropsy]					
6272	F	~ 1972	WILD	WILD	WILD SOEST EMMEN	~ 1973 ~ 1973 24 Apr 1974 9 Sep 1987	NONE <u>273006</u>	Capture Transfer Transfer Death	Wild Born	6	
						[Death by: Unknown means]					
6273	M	14 May 2005	6089	4152	OUDTSHORN LION PARK	14 May 2005 ~ May 2006	1381	Birth Transfer	Captive Born	FELIX	000 66E 2E6D
6274	M	14 May 2005	6089	4152	OUDTSHORN LION PARK	14 May 2005 ~ May 2006	1380	Birth ltf	Captive Born	FREDDIE	00066DF209
6275	M	1 Jan 1947	WILD	WILD	NIGER PRIVATE PARIS ZOO	~ 1950 ~ 1950 20 May 1951 7 Nov 1954	NONE <u>Z51138</u>	Capture Transfer Transfer Death	Wild Born		
						[Death by: Unknown means]					
6276	M	1 Jan 1949	WILD	WILD	NIGER PRIVATE PARIS ZOO	~ 1950 ~ 1950 20 May 1951 17 Mar 1952	NONE NONE Z51139	Capture Transfer Transfer Death	Wild Born		
						[Death by: Unknown means]					
6277	F	~ Nov 1950	WILD	WILD	W.AFRICA PRIVATE PARIS ZOO	~ 1951 ~ 1951 3 Nov 1952 21 Dec 1962	NONE NONE Z52314	Capture Transfer Transfer Death	Wild Born		
						[Death by: Unknown means]					
6278	F	~ Mar 1953	WILD	WILD	W.AFRICA PRIVATE PARIS ZOO	~ 1954 ~ 1954 16 Mar 1955 10 Nov 1963	NONE NONE Z55041	Capture Transfer Transfer Death	Wild Born		
						[Death by: Unknown means]					
6279	M	????	WILD	WILD	E.AFRICA	~ 1956	NONE	Capture	Wild Born		

Complete Studbook as of December 2013

Stud#	Sex	Birth Date	Sire	Dam	Location	Date	LocalID	Event	Birth Origin	Name	Transponder
					PRIVATE	~ 1956	NONE	Transfer			
					PARIS ZOO	5 Oct 1957	Z57346	Transfer			
						7 Jun 1962		Death			
					[Death by: Unknown means]						
6280	F	????	WILD	WILD	E.AFRICA	~ 1956	NONE	Capture	Wild Born		
					PRIVATE	~ 1956	NONE	Transfer			
					PARIS ZOO	5 Oct 1957	Z57347	Transfer			
						16 Dec 1966		Death			
					[Death by: Unknown means]						
6281	F	????	WILD	WILD	W.AFRICA	~ 1957	NONE	Capture	Wild Born		
					PRIVATE	~ 1957	NONE	Transfer			
					PARIS ZOO	25 Sep 1958	Z58484	Transfer			
						13 Dec 1971		Death			
					[Death by: Unknown means]						
6282	F	~ Apr 1959	WILD	WILD	W.AFRICA	~ 1960	NONE	Capture	Wild Born		
					PRIVATE	1 Jan 1960	NONE	Transfer			
					PARIS ZOO	3 Jul 1960	Z60224	Transfer			
						6 Nov 1970		Death			
					[Death by: Unknown means]						
6283	M	~ Feb 1960	WILD	WILD	W.AFRICA	~ 1961	NONE	Capture	Wild Born		
					PRIVATE	~ 1961	NONE	Transfer			
					PARIS ZOO	25 Oct 1961	Z61334	Transfer			
						20 Dec 1969		Death			
					[Death by: Unknown means]						
6284	M	~ 1964	WILD	WILD	E.AFRICA	????	NONE	Capture	Wild Born	COB	
					MONTPELLI	????		Transfer			
					PARIS ZOO	26 Jan 1971	Z71023	Transfer			
					PARIS JP	13 Feb 1971		Transfer			
						????		Death			
					[Death by: Unknown means]						
6285	M	~ Dec 1970	WILD	WILD	E.AFRICA	~ 1971	NONE	Capture	Wild Born		
					PRIVATE	~ 1971	NONE	Transfer			
					PARIS ZOO	23 Jun 1972	Z72187	Transfer			
						24 Jan 1982		Death			
					[Death by: Unknown means]						

Complete Studbook as of December 2013

Stud#	Sex	Birth Date	Sire	Dam	Location	Date	LocalID	Event	Birth Origin	Name	Transponder
6286	M	????	WILD	WILD	E.AFRICA PRIVATE PARIS ZOO	~ 1971 ~ 1971 10 Jul 1972 2 Nov 1973	NONE NONE Z72206	Capture Transfer Transfer Death	Wild Born		
											[Death by: Unknown means]
6287	F	????	WILD	WILD	E.AFRICA PRIVATE PARIS ZOO	~ 1971 ~ 1971 10 Jul 1972 8 Jul 1973	NONE NONE Z72207	Capture Transfer Transfer Death	Wild Born		
											[Death by: Unknown means]
6288	F	~ Dec 1970	WILD	WILD	E.AFRICA PRIVATE PARIS ZOO	~ 1972 ~ 1972 13 Jun 1973 29 Sep 1974	NONE NONE Z73127	Capture Transfer Transfer Death	Wild Born		
											[Death by: Unknown means]
6289	M	????	WILD	WILD	E.AFRICA PRIVATE PARIS ZOO	~ 1972 ~ 1972 16 Jun 1973 20 May 1986	NONE NONE Z73133	Capture Transfer Transfer Death	Wild Born	RAMSES	
											[Death by: Unknown means]
6290	M	????	WILD	WILD	E.AFRICA AFARS ISS PARIS ZOO	???? ???? 27 Dec 1976 21 Sep 1986	NONE Z76169	Capture Transfer Transfer Death	Wild Born		
											[Death by: Unknown means]
6291	M	????	UNK	UNK	UNKNOWN PRIVATE LEIPZIG	???? ???? 23 May 1909 12 Sep 1914	NONE M07561	Birth Transfer Transfer Death	Unk BirthType		
											[Death by: Unknown means]
6292	F	????	UNK	UNK	KISSONERG LEIPZIG	???? 22 May 1928 12 Jun 1929	M07590	Transfer Transfer Death	Unk BirthType		
											[Death by: Unknown means]

Complete Studbook as of December 2013

Stud#	Sex	Birth Date	Sire	Dam	Location	Date	LocalID	Event	Birth Origin	Name	Transponder
6293	F	????	UNK	UNK	KISSONERG LEIPZIG	???? 22 May 1928 14 Oct 1928	M07591	Transfer Transfer Death	Unk BirthType		
											[Death by: Unknown means]
6294	M	????	UNK	UNK	KISSONERG LEIPZIG	???? 22 May 1928 1 Jun 1931	M07589	Transfer Transfer Death	Unk BirthType		
											[Death by: Unknown means]
6295	M	1 Jul 1963	UNK	UNK	NAMIBIA L RUHE HANNOVER LEIPZIG	???? ???? 15 May 1965 17 Nov 1965 27 Dec 1965	NONE V1214 M07777	Capture Transfer Transfer Death	Wild Born		
											[Death by: Unknown means]
6296	M	????	UNK	UNK	NAMIBIA L RUHE HANNOVER LEIPZIG	???? ???? 15 May 1965 14 Jul 1966 18 Jan 1971	NONE V1215 M07781	Capture Transfer Transfer Death	Wild Born		
											[Death by: Unknown means]
6297	F	????	UNK	UNK	SAGE LEIPZIG	???? 10 Dec 1971 25 Nov 1972	M04750	Transfer Transfer Death	Unk BirthType		
											[Death by: Unknown means]
6298	F	~ 1972	UNK	UNK	PRIVATE LEIPZIG	???? 5 May 1972 25 Aug 1972	M04745	Transfer Transfer Death	Unk BirthType		
											[Death by: Unknown means]
6299	M	????	UNK	UNK	SOEST LEIPZIG	???? 17 Sep 1968 18 Oct 1973	M07786	Transfer Transfer Death	Unk BirthType		
											[Death by: Unknown means]
6300	M	????	UNK	UNK	SAGE LEIPZIG	???? 10 Dec 1971	M04749	Transfer Transfer	Unk BirthType		

Complete Studbook as of December 2013

Stud#	Sex	Birth Date	Sire	Dam	Location	Date	LocalID	Event	Birth Origin	Name	Transponder
						27 Mar 1974		Death			
					[Death by: Unknown means]						
6301	F	????	WILD	WILD	NAMIBIA	????	NONE	Capture	Wild Born		
					DELFTS	????		Transfer			
					L RUHE	????		Transfer			
					HANNOVER	22 May 1966	V1223	Transfer			
					LEIPZIG	14 Jul 1966	M07782	Transfer			
						12 Sep 1974		Death			
					[Death by: Unknown means]						
6302	F	????	WILD	WILD	NAMIBIA	????	NONE	Capture	Wild Born		
					DELFTS	????		Transfer			
					L RUHE	????		Transfer			
					HANNOVER	22 May 1966	V1222	Transfer			
					LEIPZIG	14 Jul 1966	M07783	Transfer			
					GOLLEMBEK	1 Aug 1975		Transfer			
						????		Death			
					[Death by: Unknown means]						
6303	F	????	UNK	UNK	PRIVATE	????		Transfer	Unk BirthType		
					LEIPZIG	30 Jul 1976	M07810	Transfer			
						11 Aug 1981		Death			
					[Death by: Unknown means]						
6304	M	????	UNK	UNK	ROCKTON	????		Birth	Captive Born UNK		
					HEMMINGFD	13 Jul 1972	M99120	Transfer			
						1 Dec 1974		Death			
					[Death by: Unknown means]						
6305	F	????	WILD	WILD	UNKNOWN	????		Birth	Unk BirthType UNK		
					OKAHANDJA	????	NONE	Transfer			
					HEMMINGFD	16 Jan 1974	M99121	Transfer			
						1 Dec 1974		Death			
					[Death by: Unknown means]						
6306	F	????	UNK	UNK	UNKNOWN	????		Birth	Unk BirthType UNK		
					OKAHANDJA	????	NONE	Transfer			
					HEMMINGFD	16 Jan 1974	M99123	Transfer			
						7 Nov 1974		Death			
					[Death by: Unknown means]						

Complete Studbook as of December 2013

Stud#	Sex	Birth Date	Sire	Dam	Location	Date	LocalID	Event	Birth Origin	Name	Transponder
6307	M	????	UNK	UNK	ROCKTON HEMMINGFD	???? 13 Jul 1972 21 Nov 1976	_____	Birth Transfer Death	Captive Born	UNK	
6308	M	????	UNK	UNK	UNKNOWN OKAHANDJA HEMMINGFD	???? ???? 16 Jan 1974 1 Dec 1975	_____	Birth Transfer Transfer Death	Unk BirthType	UNK	
6309	M	3 Oct 1974	UNK	UNK	HEMMINGFD	3 Oct 1974 1 Dec 1974	M99129	Birth Death	Captive Born	UNK	
6310	M	~ 1968	UNK	UNK	ROCKTON HEMMINGFD	~ 1968 11 Dec 1972 14 Apr 1973	_____	Birth Transfer Death	Captive Born	UNK	
6311	M	~ 1968	UNK	UNK	ROCKTON HEMMINGFD	~ 1968 11 Dec 1972 10 May 1974	_____	Birth Transfer Death	Captive Born	UNK	
6312	?	~ 1968	UNK	UNK	ROCKTON HEMMINGFD	~ 1968 11 Dec 1972 17 Dec 1972	_____	Birth Transfer Death	Captive Born	UNK	
6313	F	~ 1972	UNK	UNK	ROCKTON HEMMINGFD	~ 1972 13 Jul 1972 1 May 1976	_____	Birth Transfer Death	Captive Born	UNK	
6314	F	~ 1967	UNK	UNK	DALLAS HEMMINGFD	~ 1967 6 May 1973 29 Jun 1975	_____	Birth Transfer Death	Captive Born	Jane	
6315	M	~ 1974	UNK	UNK	UNKNOWN	~ 1974	_____	Birth	Unk BirthType	UNK	

Complete Studbook as of December 2013

Stud#	Sex	Birth Date	Sire	Dam	Location	Date	LocalID	Event	Birth Origin	Name	Transponder
					OKAHANDJA	~ 1974	NONE	Transfer			
					HEMMINGFD	16 Jul 1974	M99118	Transfer			
						11 Jul 1975		Death			
					[Death by: Unknown means]						
6316	F	~ 1967	UNK	UNK	DALLAS	~ 1967		Birth	Captive Born	BONNIE	
					HEMMINGFD	6 May 1973	M99124	Transfer			
						9 Jul 1974		Death			
					[Death by: Unknown means]						
6317	F	????	UNK	UNK	ROCKTON	????		Birth	Captive Born	UNK	
					HEMMINGFD	13 Jul 1972	M99125	Transfer			
						1 Aug 1976		Death			
					[Death by: Unknown means]						
6318	M	~ 1968	UNK	UNK	ROCKTON	~ 1968		Birth	Captive Born	UNK	
					HEMMINGFD	11 Dec 1972	M99126	Transfer			
						9 Mar 1976		Death			
					[Death by: Unknown means]						
6319	M	~ 1991	UNK	UNK	TORONTO	~ 1991		Birth	Captive Born	THAMANI	
					HEMMINGFD	26 Jun 1996	M99182	Transfer			
					TORONTO	19 Mar 1997		Death			
					[Death by: Unknown means]						
6320	M	????	UNK	UNK	ROCKTON	????		Birth	Captive Born		
					HEMMINGFD	13 Jul 1972	M99292	Transfer			
					FERNDAL	1 Aug 1978		lft			
6321	F	????	UNK	UNK	ROCKTON	????		Birth	Captive Born		
					HEMMINGFD	7 Aug 1978	M99293	Transfer			
					FERNDAL	8 Aug 1978		lft			
6322	M	????	UNK	UNK	ROCKTON	????		Birth	Captive Born		
					HEMMINGFD	13 Jul 1972	M99294	Transfer			
					FERNDAL	7 Aug 1978		lft			
6323	M	????	UNK	UNK	ROCKTON	????		Birth	Captive Born		
					HEMMINGFD	7 Aug 1978	M99295	Transfer			
					ROCKTON	7 Aug 1978		lft			

Complete Studbook as of December 2013

Stud#	Sex	Birth Date	Sire	Dam	Location	Date	LocalID	Event	Birth Origin	Name	Transponder
6324	M	1 Jan 1968	UNK	UNK	ROCKTON HEMMINGFD	1 Jan 1968 11 Dec 1972 16 Dec 1972	_____	Birth Transfer Death	Captive Born	UNK	
											[Death by: Unknown means]
6325	F	????	UNK	UNK	UNKNOWN OKAHANDJA HEMMINGFD FERNDALE	???? ???? 16 Jan 1974 7 Aug 1978	_____	Birth Transfer Transfer lft	Unk BirthType		
6326	F	????	UNK	UNK	UNKNOWN OKAHANDJA HEMMINGFD FERNDALE	???? ???? 16 Jan 1974 7 Aug 1978 ~ 1980	_____	Birth Transfer Transfer Transfer Death	Unk BirthType		
											[Death by: Unknown means]
6327	F	????	UNK	UNK	UNKNOWN OKAHANDJA HEMMINGFD ROCKTON	???? ???? 16 Jan 1974 17 Sep 1976	_____	Birth Transfer Transfer lft	Unk BirthType		
6328	M	????	UNK	UNK	UNKNOWN OKAHANDJA HEMMINGFD	???? ???? 16 Jan 1974 1 Oct 1976	_____	Birth Transfer Transfer Death	Unk BirthType		
											[Death by: Unknown means]
6329	F	????	UNK	UNK	UNKNOWN OKAHANDJA HEMMINGFD	???? ???? 16 Jan 1974 1 Jan 1977	_____	Birth Transfer Transfer Death	Unk BirthType		
											[Death by: Unknown means]
6330	M	????	UNK	UNK	UNKNOWN OKAHANDJA HEMMINGFD	???? ???? 16 Jan 1974 1 Sep 1975	_____	Birth Transfer Transfer Death	Unk BirthType		
											[Death by: Unknown means]
6331	F	????	UNK	UNK	OKAHANDJA	????	_____	Birth	Captive Born		

Complete Studbook as of December 2013

Stud#	Sex	Birth Date	Sire	Dam	Location	Date	LocalID	Event	Birth Origin	Name	Transponder
					HEMMINGFD	16 Jan 1974 17 Sep 1976	M99302	Transfer Death			
					[Death by: Unknown means]						
6332	M	23 Apr 2005	4242	4226	SD-WAP	23 Apr 2005 23 Apr 2005	605122	Birth Death	Captive Born		
					[Death by: Unknown means]						
6333	M	23 Apr 2005	4242	4226	SD-WAP SANDIEGOZ	23 Apr 2005 23 Apr 2005 2 Jun 2005	605125 605125	Birth Transfer Death	Captive Born	HASANI	
					[Death by: Unknown means]						
6334	F	23 Apr 2005	4242	4226	SD-WAP SANDIEGOZ YULEE	23 Apr 2005 23 Apr 2005 26 Jul 2005	605129 605129 Y53302	Birth Transfer Transfer	Captive Born	AZIZI	000676D55A
6335	F	7 Jun 2005	3830	4138	WINSTON SAN ANTON	7 Jun 2005 29 May 2008	250022 Y08084	Birth Transfer	Captive Born	MANDY	073-881-329
6336	F	7 Jun 2005	3830	4138	WINSTON FOSSILRIM WINSTON	7 Jun 2005 29 May 2008 7 Oct 2011	250023 1155 250023	Birth Transfer Transfer	Captive Born	Marlindi	074*103*800
6337	F	7 Jun 2005	3830	4138	WINSTON OMAHA	7 Jun 2005 17 Feb 2008	250024 17755	Birth Transfer	Captive Born	JAMBO	074055774
6338	M	7 Jun 2005	3830	4138	WINSTON SAFARI W	7 Jun 2005 31 Oct 2012	250025 112082	Birth Transfer	Captive Born	TIMBOU	073*840*279
6339	F	7 Jun 2005	3830	4138	WINSTON NZP-WASH NZP-CRC	7 Jun 2005 20 Dec 2007 18 Aug 2009	250026 114277 114277	Birth Transfer Transfer	Captive Born	AMANI	074072280
6340	F	19 Aug 2004	3921	UNK	PEAUGRES	19 Aug 2004 20 Aug 2004	1169	Birth Death	Captive Born		
					[Death by: Infection associated Incinerate Respiratory Metabolism]						
6341	neutM	~ Jul 2005	WILD	WILD	NAMIBIA CHEETAH C	~21 Aug 2005 6 Sep 2005	NONE 1473	Capture Transfer	Wild Born	RON	L4F869

Complete Studbook as of December 2013

Stud#	Sex	Birth Date	Sire	Dam	Location	Date	LocalID	Event	Birth Origin	Name	Transponder
6342	F	~ 1 Jul 2005	WILD	WILD	NAMIBIA CHEETAH C	~21 Aug 2005 6 Sep 2005	NONE 1474	Capture Transfer	Wild Born	HARRY	96800000595464
6343	F	~ 1 Jul 2005	WILD	WILD	NAMIBIA CHEETAH C	~14 Aug 2005 6 Sep 2005	NONE 1475	Capture Transfer	Wild Born	HERMOINE	968000002942524
6344	M	14 Jul 2005	WILD	5467	CHEETAH C ERINDI	14 Jul 2005 29 Jun 2006 ~ 1 Aug 2006	1482 NONE	Birth Release Death	Captive Born*	NEHALE	2955662
[Death by: Unknown means]											
6345	F	14 Jul 2005	WILD	5467	CHEETAH C ERINDI	14 Jul 2005 29 Jun 2006	1481 NONE	Birth Release	Captive Born*	SHEYA	2957976
6346	F	14 Jul 2005	WILD	5467	CHEETAH C ERINDI	14 Jul 2005 29 Jun 2006	1483 NONE	Birth Release	Captive Born*	LINYANTI	2937826
6347	F	14 Jul 2005	WILD	5467	CHEETAH C ERINDI	14 Jul 2005 26 Jun 2006	1484 NONE	Birth Release	Captive Born*	OMHUKUMO	2940656
6348	F	~ 1 Oct 2005	WILD	WILD	NAMIBIA CHEETAH C NAMIBIA	~ 1 Nov 2005 24 Feb 2006 1 Jan 2007	NONE 1487 1487	Capture Transfer Release	Wild Born	KANINI	
6349	M	21 Nov 2005	6217	6214	PARYS BERENS J CARSONSPR	21 Nov 2005 ~ 2007 ~ 2009	NONE NONE	Birth Transfer Transfer	Captive Born	MATT	4703731F35
6350	M	21 Nov 2005	6217	6214	PARYS SUSONO	21 Nov 2005 13 Sep 2007 5 Aug 2009	FS17	Birth Transfer Death	Captive Born	PHIL	470422767C
[Death by: Euthanasia (medical) Rendered Cardiovascular Bacterial]											
6351	M	21 Nov 2005	6217	6214	PARYS BERENS J	21 Nov 2005 19 Dec 2007	NONE	Birth Transfer	Captive Born	CHARLIE	4703122558
6352	M	21 Nov 2005	6217	6214	PARYS PRIVATE	21 Nov 2005 ~ Mar 2010		Birth Transfer	Captive Born	ROMMEL	4703754A60
6353	F	21 Nov 2005	6217	6214	PARYS TORONTO	21 Nov 2005 5 Jul 2006	40861	Birth Transfer	Captive Born	Zoey 2	4707322109

Complete Studbook as of December 2013

Stud#	Sex	Birth Date	Sire	Dam	Location	Date	LocalID	Event	Birth Origin	Name	Transponder
6354	F	21 Nov 2005	6217	6214	PARYS	21 Nov 2005		Birth	Captive Born	TESSA	4719223506
6355	F	21 Nov 2005	6217	6214	PARYS SUSONO	21 Nov 2005 13 Sep 2007		Birth Transfer	Captive Born	RUBY	470733587C
6356	F	~ Jun 2004	WILD	WILD	NAMIBIA AMANILODG CHEETAH C	~ Jun 2005 ~ Jun 2005 30 Jun 2006	NONE NONE 1493	Capture Transfer Transfer	Wild Born	AMANI	968000002790218
6357	M	15 Apr 2005	4192	4196	YULEE NZP-WASH NZP-CRC NZP-WASH	15 Apr 2005 18 Apr 2007 30 Nov 2009 ~ Apr 2010	Y53011 114193 114193 114193	Birth Transfer Transfer Transfer	Captive Born	Right Hip	000647DB00
6358	M	15 Apr 2005	4192	4196	YULEE NZP-WASH NZP-CRC NZP-WASH	15 Apr 2005 18 Apr 2007 30 Nov 2009 ~ Apr 2010	Y53012 114194 114194 114194	Birth Transfer Transfer Transfer	Captive Born	Right Hip/Sh481AZI4635	
6359	M	15 Apr 2005	4192	4196	YULEE NZP-WASH NZP-CRC NZP-WASH	15 Apr 2005 18 Apr 2007 30 Nov 2009 ~ Apr 2010	Y53013 114195 114195 114195	Birth Transfer Transfer Transfer	Captive Born	Back shave	000647DC9B
6360	M	30 Sep 2005	6089	4152	OUDTSHORN PARYS PRIVATE	30 Sep 2005 ~ 5 Feb 2009 ~ Jun 2012	1396	Birth Transfer Transfer	Captive Born	FINLEY	00068B02ED
6361	M	30 Sep 2005	6089	4152	OUDTSHORN	30 Sep 2005 19 Jan 2006	1397	Birth Death	Captive Born	Flynn	
[Death by: Unknown means]											
6362	F	30 Sep 2005	6089	4152	OUDTSHORN	30 Sep 2005 29 Aug 2011	1393	Birth Death	Captive Born	FARRAH	00068B22F7
[Death by: Euthanasia (medical) Unknown Cardiovascular Unknown after necropsy]											
6363	F	30 Sep 2005	6089	4152	OUDTSHORN LION PARK	30 Sep 2005 9 Feb 2007	1394	Birth ltf	Captive Born	FALLON	00068B8FEF
6364	F	30 Sep 2005	6089	4152	OUDTSHORN YONG IN	30 Sep 2005 8 Apr 2007	1395	Birth ltf	Captive Born	Frances	

Complete Studbook as of December 2013

Stud#	Sex	Birth Date	Sire	Dam	Location	Date	LocalID	Event	Birth Origin	Name	Transponder
6369	M	1 May 2005	6153	UNK	OLMENSE HERNE BC	1 May 2005 19 Sep 2005	OZ0720	Birth ltf	Captive Born	G0	
6370	M	1 May 2005	6153	UNK	OLMENSE HERNE BC	1 May 2005 19 Sep 2005	OZ0719	Birth ltf	Captive Born	GHAR	
6371	F	1 May 2005	6153	UNK	OLMENSE	1 May 2005 1 Jul 2005	OZ0718	Birth Death	Captive Born	GEORGIA	
					[Death by: Other/Unknown Unknown Cardiovascular Mechanical abnormality]						
6372	F	1 May 2005	6153	UNK	OLMENSE	1 May 2005 9 Jul 2005	OZ0717	Birth Death	Captive Born	GREY	056098100233551
					[Death by: Other/Unknown Unknown Cardiovascular Mechanical abnormality]						
6373	F	15 May 2005	UNK	UNK	LETSATSI OLMENSE	15 May 2005 7 Sep 2005 7 Jun 2009	OZ0726 OZ0726	Birth Transfer Death	Captive Born	SERABI	452F3B476E
					[Death by: Unknown means]						
6374	M	15 May 2005	UNK	UNK	LETSATSI OLMENSE VALBREMO	15 May 2005 7 Sep 2005 17 Mar 2006 28 Feb 2010	OZ0725	Birth Transfer Transfer Death	Captive Born	ZAZU	457A022145
					[Death by: Euthanasia (medical) Unknown Respiratory Unknown after necropsy]						
6375	M	~ Mar 1997	WILD	WILD	NAMIBIA MEYER AFRICAT	20 Mar 1997 20 Mar 1997 9 Oct 2005 ????	NONE AJ172	Capture Transfer Transfer Death	Wild Born	JAGO	
					[Death by: Unknown means]						
6376	M	24 Jun 2003	WILD	WILD	NAMIBIA RATTAY HANSEN WABI	24 Jun 2003 24 Jun 2005 26 Jun 2005 15 Aug 2005	NONE AJ10A/ AJ10A/ AJ10A/	Capture Transfer Transfer Transfer	Wild Born	WABI	00063DA958T
6377	F	~ May 2004	WILD	WILD	NAMIBIA AFRICAT	~ Oct 2004 19 Oct 2004 ~ Jun 2012	NONE AJ1204	Capture Transfer Death	Wild Born	GLYNTON	00063D916T
					[Death by: Euthanasia (medical) Unknown Unknown (after necropsy) Necropsy not received]						

Complete Studbook as of December 2013

Stud#	Sex	Birth Date	Sire	Dam	Location	Date	LocalID	Event	Birth Origin	Name	Transponder
6378	M	~ Aug 2004	WILD	WILD	NAMIBIA AFRICAT	22 Oct 2004 26 Oct 2004	NONE AJ15/04	Capture Transfer	Wild Born	DYSON	00066E40F4T
6379	F	~ Aug 2004	WILD	WILD	NAMIBIA AFRICAT	22 Oct 2004 26 Oct 2004	NONE AJ13/04	Capture Transfer	Wild Born	VAX	00063DCB98T
6380	F	~ Aug 2004	WILD	WILD	NAMIBIA AFRICAT	22 Oct 2004 26 Oct 2004	NONE AJ14/04	Capture Transfer	Wild Born	HOOVER	00066E069AT
6381	M	22 Apr 2005	3669	3902	WARSAW MARWELL	22 Apr 2005 12 Jan 2007 26 Nov 2012	S6426 7648	Birth Transfer Death	Captive Born	TURKUS	9560000710448
[Death by: Unknown means]											
6382	M	22 Apr 2005	3669	3902	WARSAW STUTTGART	22 Apr 2005 6 Dec 2006	S4628 8689	Birth Transfer	Captive Born	TWIST	00 0636 1890
6383	M	22 Apr 2005	3669	3902	WARSAW NYIREGYHA	22 Apr 2005 20 Dec 2006 26 May 2008	S4627 M00457	Birth Transfer Death	Captive Born	TENOR	000634E16B
[Death by: Other/Unknown Given to an institution: OI Digestive Unknown after necropsy]											
6384	F	22 Apr 2005	3669	3902	WARSAW WHIPSNIDE PAIGNTON COLCHESTR PAIGNTON	22 Apr 2005 12 Jan 2007 14 Oct 2008 11 Nov 2010 4 Feb 2011 6 Mar 2013	S4630 2675 8207 CLL963 8207	Birth Transfer Transfer Transfer Transfer Death	Captive Born	L252/12 TOSC00-0636-1FFA	
[Death by: Euthanasia (medical) Unknown Urinary Unknown after necropsy Necropsy received]											
6385	F	22 Apr 2005	3669	3902	WARSAW NYIREGYHA	22 Apr 2005 20 Dec 2006	S4631 M00456	Birth Transfer	Captive Born	Pippa	00-0634-C7FB
6386	F	22 Apr 2005	3669	3902	WARSAW	22 Apr 2005	S4629	Birth	Captive Born	TORPEDA	00-0634-FAE7
6387	M	28 Feb 2005	4432	4064	FOTA OPOLE WARSAW OPOLE	28 Feb 2005 1 Oct 2008 19 Apr 2012 15 May 2012	3727 M08042 S6866 M08042	Birth Transfer Transfer Transfer	Captive Born	FWP 189	96800001832509
6388	F	28 Feb 2005	4432	4064	FOTA	28 Feb 2005	3724	Birth	Captive Born	FAY	96800001847592

Complete Studbook as of December 2013

Stud#	Sex	Birth Date	Sire	Dam	Location	Date	LocalID	Event	Birth Origin	Name	Transponder
					MUNICH	13 Oct 2008 23 Sep 2010	058017	Transfer Death			
					[Death by: Infection associated Given to an institution: LMU Unknown (after necropsy)]						
6389	F	28 Feb 2005	4432	4064	FOTA BOISSIERE	28 Feb 2005 26 Mar 2008	3725 FGU1	Birth Transfer	Captive Born	Etosha	96800001847592
6390	F	28 Feb 2005	4432	4064	FOTA BOISSIERE	28 Feb 2005 26 Mar 2008	3726 FGU2	Birth Transfer	Captive Born	Angova	96800001794154
6391	neutM	23 Aug 2005	4444	4165	BROXBOURN BEWDLEY	23 Aug 2005 1 Nov 2006	M353 AJ.01	Birth Transfer	Captive Born	AJ01	95600000350504
6392	neutM	23 Aug 2005	4444	4165	BROXBOURN BEWDLEY	23 Aug 2005 1 Nov 2006	M352 AJ.02	Birth Transfer	Captive Born	AJ02	95600000357264
6393	neutF	23 Aug 2005	4444	4165	BROXBOURN UNKNOWN	23 Aug 2005 25 Jan 2007	M355	Birth ltf	Captive Born	SAVANNAH	956000000347999
6394	F	23 Aug 2005	4444	4165	BROXBOURN	23 Aug 2005 26 May 2006	M354	Birth Death	Captive Born		956000000352806
					[Death by: Unknown means]						
6395	M	8 Apr 2007	4006	4138	WINSTON CAPE MAY CINCINNAT	8 Apr 2007 12 May 2010 24 Nov 2013	270053 3480 107099	Birth Transfer Transfer	Captive Born	TUMAI	AVID 089*850*024
6396	M	8 Apr 2007	4006	4138	WINSTON CAPE MAY CINCINNAT	8 Apr 2007 12 May 2010 24 Nov 2013	270054 3479 113110	Birth Transfer Transfer	Captive Born	AMIRI	089*889*343
6397	F	8 Apr 2007	4006	4138	WINSTON MEMPHIS FOSSILRIM WILDS	8 Apr 2007 5 Nov 2008 5 Sep 2012 25 Sep 2013	270055 22651 1191 113072	Birth Transfer Transfer Transfer	Captive Born	STORM	AVID089870057
6398	F	8 Apr 2007	4006	4138	WINSTON ATLANTA MEMPHIS FOSSILRIM WINSTON	8 Apr 2007 30 Oct 2008 5 Nov 2008 14 Sep 2012 9 Jun 2013	270056 A81029 22652 1192 270056	Birth Transfer Transfer Transfer Transfer	Captive Born	MOONFIRE	AVID-089-850-275

Complete Studbook as of December 2013

Stud#	Sex	Birth Date	Sire	Dam	Location	Date	LocalID	Event	Birth Origin	Name	Transponder
6400	M	22 Apr 2005	4385	4437	SAFA WILD	22 Apr 2005 22 Nov 2005	939	Birth Death	Captive Born		00066AA9D5
					[Death by: Infection associated Given to an institution: Unknown (after necropsy)]						
6401	M	22 Apr 2005	4385	4437	SAFA WILD	22 Apr 2005 21 Dec 2005	938	Birth Death	Captive Born		00066AD021
					[Death by: Euthanasia (medical) Given to an institution: Unknown (after necropsy)]						
6402	M	11 Jun 2005	UNK	UNK	LETSATSI OLMENSE	11 Jun 2005 7 Sep 2005 15 Nov 2007	020727 0Z0727	Birth Transfer Death	Captive Born	BONGO 2	4566744C41
					[Death by: Unknown means]						
6403	F	11 Jun 2005	UNK	UNK	LETSATSI OLMENSE	11 Jun 2005 7 Sep 2005 23 Nov 2005	020728 0Z0728	Birth Transfer Death	Captive Born	SHELA	4565291746
					[Death by: Euthanasia (medical) Mounted or Preserved: Nervous Unknown after necropsy]						
6404	M	28 May 2005	4063	3723	BORAS EBELTOFT BORAS	28 May 2005 21 Nov 2006 25 Mar 2008	RG0021 ACI019 RG0021	Birth Transfer Transfer	Captive Born	KERO	96800001734465
6405	F	28 May 2005	4063	3723	BORAS	28 May 2005 29 May 2005	RG0022	Birth Death	Captive Born		
					[Death by: Unknown means]						
6406	M	28 May 2005	4063	3723	BORAS	28 May 2005 28 May 2005	RG0023	Birth Death	Captive Born		
					[Death by: Unknown means]						
6407	F	15 Nov 2005	3459	3978	WINSTON	15 Nov 2005	250143	Birth	Captive Born	SANURRA	089*890*866
6408	M	9 Oct 2005	4170	4532	CINCINNAT COLUMBUS CLEVELAND WINSTON	9 Oct 2005 14 Dec 2006 27 May 2008 8 May 2012 10 Jun 2012	105053 205124 M80528 270513	Birth Transfer Transfer Transfer Death	Captive Born	Zulu	072*367*089
					[Death by: Other/Unknown Unknown Digestive Unknown after necropsy Necropsy not received]						
6409	M	9 Oct 2005	4170	4532	CINCINNAT COLUMBUS	9 Oct 2005 14 Dec 2006	105054 205123	Birth Transfer	Captive Born	Roble	072*312*003

Complete Studbook as of December 2013

Stud#	Sex	Birth Date	Sire	Dam	Location	Date	LocalID	Event	Birth Origin	Name	Transponder
					CLEVELAND	27 May 2008	M80527	Transfer			
					WINSTON	8 May 2012	270512	Transfer			
6410	F	9 Oct 2005	4170	4532	CINCINNAT	9 Oct 2005	105055	Birth	Captive Born	Kamaria	072-536-292
					COLUMBUS	14 Dec 2006	205125	Transfer			
					WILDS	3 Jul 2007	107051	Transfer			
6411	F	9 Oct 2005	4170	4532	CINCINNAT	9 Oct 2005	105056	Birth	Captive Born	Kengi	074-781-282
					COLUMBUS	14 Dec 2006	205126	Transfer			
					WILDS	3 Jul 2007	107052	Transfer			
						26 Aug 2012		Death			
					[Death by: Unknown means]						
6412	F	1 Oct 2004	4006	3978	WINSTON	1 Oct 2004	240083	Birth	Captive Born	KIRA	0001F00F7F
					SAFARI W	9 Oct 2006	106068	Transfer			
					WINSTON	16 Apr 2008	240083	Transfer			
6413	M	1 Oct 2004	4006	3978	WINSTON	1 Oct 2004	240085	Birth	Captive Born	WINSTON	088 376 544
					HONOLULU	28 Jun 2007	207036	Transfer			
6414	M	5 Jun 2005	3989	4123	PRET DW	5 Jun 2005	D93483	Birth	Captive Born	MA549	454A561D30
					STELLENBO	27 Jun 2005	0SIRIS	Transfer			
					AUCKLAND	11 Apr 2006	A60041	Transfer			
6415	M	5 Jun 2005	3989	4123	PRET DW	5 Jun 2005	D93484	Birth	Captive Born	MA550	45331F1E67
					STELLENBO	27 Jun 2005	ANUBIS	Transfer			
					AUCKLAND	11 Apr 2006	A60042	Transfer			
6416	F	5 Jun 2005	3989	4123	PRET DW	5 Jun 2005	D93482	Birth	Captive Born	FA548	455E 7D04 62
					STELLENBO	27 Jun 2005	NOVEMB	Transfer			
					YARRALUML	3 Mar 2006	A06001	Transfer			
6417	neutM	19 Jun 2005	4108	4106	PRET DW	19 Jun 2005	D93846	Birth	Captive Born	Jamar	44644D5E24
					STELLENBO	8 Jul 2005	M554	Transfer			
					HIIBEL	6 Apr 2006		Transfer			
6418	neutM	19 Jun 2005	4108	4106	PRET DW	19 Jun 2005	D93847	Birth	Captive Born	Moyo	4533734C79
					STELLENBO	8 Jul 2005	M555	Transfer			
					HIIBEL	6 Apr 2006		Transfer			
6419	?	11 Jun 2005	3965	3787	PRET DW	11 Jun 2005	D93848	Birth	Captive Born	??556	

Complete Studbook as of December 2013

Stud#	Sex	Birth Date	Sire	Dam	Location	Date	LocalID	Event	Birth Origin	Name	Transponder
						16 Jun 2005		Death			
						[Death by: Unknown means]					
6420	?	11 Jun 2005	3965	3787	PRET DW	11 Jun 2005	D93849	Birth	Captive Born	??557	
						16 Jun 2005		Death			
						[Death by: Unknown means]					
6421	?	15 Jun 2005	4289	4321	PRET DW	15 Jun 2005	D93850	Birth	Captive Born	??558	
						15 Jun 2005		Death			
						[Death by: Unknown means]					
6422	M	30 Aug 2005	3989	3969	PRET DW	30 Aug 2005	D93867	Birth	Captive Born	M559	4549512D21
6423	M	30 Aug 2005	3989	3969	PRET DW	30 Aug 2005	D93869	Birth	Captive Born	MA561	
						3 Jul 2009		Death			
						[Death by: Infection associated Incinerate Generalized Bacterial]					
6424	M	30 Aug 2005	3989	3969	PRET DW	30 Aug 2005	D93870	Birth	Captive Born	ME063	
						31 Jul 2006		Death			
						[Death by: Self-inflicted injuries Incinerate Generalized Trauma]					
6425	F	30 Aug 2005	3989	3969	PRET DW	30 Aug 2005	D93868	Birth	Captive Born	FA560	
6426	F	~ Jan 2002	WILD	WILD	S.AFRICA PRET DW	~ Aug 2006 30 Aug 2006	NONE D93876	Capture Transfer	Wild Born	DIMPLES	435A181145
						19 Sep 2013		Death			
						[Death by: Infection associated Incinerate No necropsy planned Necropsy not received]					
6427	F	~ Jun 2003	WILD	WILD	S.AFRICA PRET DW	30 Aug 2006 30 Aug 2006	NONE D93877	Capture Transfer	Wild Born	FB570	433D040B1B
6428	M	24 Jun 2006	4290	4324	PRET DW DUNLAP	24 Jun 2006 1 May 2007	D93871	Birth Transfer	Captive Born	Tango	985140000118963
6429	F	6 Jun 2006	4290	4324	PRET DW SAFARI W	6 Jun 2006 ~ 9 Aug 2007	D93872 107051	Birth Transfer	Captive Born	SAHARA	985140000126751
6430	F	24 Jun 2006	4290	4324	PRET DW STELLENBO PRET DW	24 Jun 2006 ~ Mar 2007 ~ Aug 2007	D93873 FA566 D93873	Birth Transfer Transfer	Captive Born	CHARLOTTE	985140000115537

Complete Studbook as of December 2013

Stud#	Sex	Birth Date	Sire	Dam	Location	Date	LocalID	Event	Birth Origin	Name	Transponder
6431	?	21 Jun 2006	4311	3787	PRET DW	21 Jun 2006 28 Jul 2006	D93874	Birth Death	Captive Born	??567	
						[Death by: Unknown means]					
6432	M	21 Jun 2006	4311	3787	PRET DW DUNLAP	21 Jun 2006 1 Apr 2007	D93875	Birth ltf	Captive Born	MA568	
6433	F	4 Mar 2006	3459	3978	WINSTON REDWOOD WINSTON	4 Mar 2006 2 Apr 2006 12 Aug 2006	260016 160 260016	Birth Transfer Transfer	Captive Born	TAINI	089*887*638
6434	?	12 Nov 2006	4487	4073	BASEL	12 Nov 2006 25 Nov 2006	600633	Birth Death	Captive Born		
						[Death by: Unknown means]					
6435	M	21 Oct 2005	3541	6003	ARNHEM HILVARENB	21 Oct 2005 28 Nov 2007 19 Nov 2009	613004 M05168	Birth Transfer Death	Captive Born	Tunuka	00-0665-6AA5
						[Death by: Other/Unknown Given to an institution: UTRECHT	Unknown	(after necropsy)]			
6436	F	21 Oct 2005	3541	6003	ARNHEM EBELTOFT	21 Oct 2005 22 Feb 2008	613002 ACI030	Birth Transfer	Captive Born	Hollaender	00-0665-A474
6437	F	21 Oct 2005	3541	6003	ARNHEM DVURKRALV	21 Oct 2005 6 Feb 2008 10 Sep 2011	613003 041118	Birth Transfer Death	Captive Born	TENARI	00-0665-8AAF
						[Death by: Euthanasia (medical) Unknown	Unknown	(after necropsy)]			
6438	?	24 Sep 2005	5597	5532	HILVARENB	24 Sep 2005 26 Sep 2005	M05112	Birth Death	Captive Born		
						[Death by: Unknown means]					
6439	M	24 Sep 2005	5597	5532	HILVARENB GDANSK	24 Sep 2005 21 Apr 2008	M05111 D00317	Birth Transfer	Captive Born	NGANDU	00-0610-D421
6440	F	24 Sep 2005	5597	5532	HILVARENB	24 Sep 2005	M05108	Birth	Captive Born	KAYENDA	00610D3A0
6441	F	24 Sep 2005	5597	5532	HILVARENB OBTERRE	24 Sep 2005 20 Oct 2009 29 Oct 2009	M05109 H09242	Birth Transfer Death	Captive Born	TAYALI	00061BF530
						[Death by: Environ/Behav conditions Mounted or Preserved: MNHN	Generalized	Metabolism Necropsy not received]			

Complete Studbook as of December 2013

Stud#	Sex	Birth Date	Sire	Dam	Location	Date	LocalID	Event	Birth Origin	Name	Transponder
6442	F	24 Sep 2005	5597	5532	HILVARENB WUPPERTAL	24 Sep 2005 7 Oct 2010	M05110 201046	Birth Transfer	Captive Born	NYIKA	00-061C-0DA3
6443	M	9 Apr 2006	5984	6028	HILVARENB LANDAU	9 Apr 2006 21 Dec 2008	M06019 M00266	Birth Transfer	Captive Born	FAREED	528210000860933
6444	?	9 Apr 2006	5984	6028	HILVARENB	9 Apr 2006 10 Apr 2006	M06018	Birth Death	Captive Born		
					[Death by: Unknown means]						
6445	F	11 Jul 2005	4160	4446	MARWELL	11 Jul 2005	7161	Birth	Captive Born	SUKI	95600000285942
6446	F	11 Jul 2005	4160	4446	MARWELL	11 Jul 2005	7162	Birth	Captive Born	JUBA	95600000264967
6447	F	11 Jul 2005	4160	4446	MARWELL	11 Jul 2005 6 Feb 2006	7163	Birth Death	Captive Born	BUKA	
					[Death by: Unknown means]						
6448	F	11 Jul 2005	4160	4446	MARWELL	11 Jul 2005 6 Aug 2005	7160	Birth Death	Captive Born	F26	
					[Death by: Unknown means]						
6449	M	27 May 2005	UNK	UNK	NADERMANN OLMENSE	27 May 2005 7 Jun 2005 27 Jun 2005	<u> </u> 0Z0722	Birth Transfer Death	Captive Born		97200000325388
					[Death by: Unknown means]						
6450	M	27 May 2005	UNK	UNK	NADERMANN OLMENSE	27 May 2005 7 Jun 2005 14 Jun 2005	<u> </u> 0Z0721	Birth Transfer Death	Captive Born		97200000273954
					[Death by: Unknown means]						
6451	F	27 May 2005	UNK	UNK	NADERMANN OLMENSE	27 May 2005 7 Jun 2005 28 Jun 2005	<u> </u> 0Z0723	Birth Transfer Death	Captive Born		97200000321532
					[Death by: Infection associated Unknown Unknown (after necropsy) Necropsy not received]						
6452	F	27 May 2005	UNK	UNK	NADERMANN OLMENSE VALBREMBO	27 May 2005 7 Jun 2005 16 Mar 2006 12 Feb 2009	<u> </u> 0Z0724	Birth Transfer Transfer Death	Captive Born	GRADY	97200000322954

Complete Studbook as of December 2013

Stud#	Sex	Birth Date	Sire	Dam	Location	Date	LocalID	Event	Birth Origin	Name	Transponder
[Death by: Infection associated Unknown Urinary Unknown after necropsy]											
6453	M	~ Mar 2002	UNK	UNK	BLOEMFNTN	~ Mar 2002		Birth	Captive Born	E.T.	445E29201A
					PARYS	29 Nov 2006		Transfer			
					SUSONO	13 Sep 2007	FS19	Transfer			
6454	F	~ Jan 2003	UNK	UNK	BLOEMFNTN	~ Jan 2003		Birth	Captive Born	PLANKIE	454A7A3965
					PARYS	29 Nov 2006		Transfer			
					SUSONO	13 Sep 2007	FS20	Transfer			
					NISHINODA	4 Nov 2010	KS44	Transfer			
						11 Jan 2012		Death			
[Death by: Other/Unknown Unknown Digestive Unknown after necropsy Necropsy not received]											
6455	M	~ Apr 2003	UNK	UNK	BLOEMFNTN	~ Apr 2003		Birth	Captive Born	ZANZAR	452E3F746C
					PARYS	29 Nov 2006		Transfer			
					SUSONO	13 Sep 2008	FS21	Transfer			
						3 Nov 2011		Death			
[Death by: Infection associated Unknown Urinary Unknown after necropsy]											
6456	F	~ Jul 2003	UNK	UNK	BLOEMFNTN	~ Jul 2003		Birth	Captive Born	ZANZI	45316D5919
					PARYS	26 Nov 2006		Transfer			
					SUSONO	13 Sep 2008	FS22	Transfer			
						8 Jul 2010		Death			
[Death by: Euthanasia (medical) Unknown Urinary Unknown after necropsy]											
6457	M	10 Nov 2000	UNK	UNK	LETSATSI	10 Nov 2000	OZ0729	Birth	Captive Born	BONGO	445944E00
					OLMENSE	1 Sep 2004	OZ0729	Transfer			
						9 Sep 2008		Death			
[Death by: Unknown means]											
6458	F	27 Sep 2005	UNK	UNK	NADERMANN	27 Sep 2005		Birth	Captive Born	Geisha	
					OLMENSE	8 Feb 2006	OZ0787	Transfer			
					VALBREMBO	16 Mar 2006		Transfer			
						6 Jan 2009		Death			
[Death by: Infection associated Unknown Urinary Unknown after necropsy]											
6459	M	2 Oct 2005	UNK	UNK	OLMENSE	2 Oct 2005	OZ0788	Transfer	Unk BirthType	GRINGO	
					VALBREMBO	16 Mar 2006		Transfer			
						10 Jan 2007		Death			
[Death by: Unknown means]											

Complete Studbook as of December 2013

Stud#	Sex	Birth Date	Sire	Dam	Location	Date	LocalID	Event	Birth Origin	Name	Transponder
6460	M	20 Jun 2006	4193	4196	YULEE CINCINNAT	20 Jun 2006 18 Jun 2008	Y63006 108040	Birth Transfer	Captive Born	MALAKAI	00-0697-D9C1
6461	F	20 Jun 2006	5480	4196	YULEE	20 Jun 2006	Y63007	Birth	Captive Born	left hip sha	00-0672-7F5D
6462	F	20 Jun 2006	4193	4196	YULEE	20 Jun 2006	Y63008	Birth	Captive Born	rt shldr sha	00-0697-D9CF
6463	F	20 Jun 2006	4193	4196	YULEE OMAHA	20 Jun 2006 13 Jun 2008	Y63009 18104	Birth Transfer	Captive Born	lft shoulder	000697DFDF
6464	M	12 Nov 2006	4487	4073	BASEL	12 Nov 2006 18 Nov 2006	600632	Birth Death	Captive Born		
					[Death by: Euthanasia (medical) Unknown Unknown (after necropsy)]						
6465	M	12 Nov 2006	4487	4073	BASEL	12 Nov 2006 25 Nov 2006	600635	Birth Death	Captive Born		
					[Death by: Euthanasia (medical) Unknown Unknown (after necropsy)]						
6466	M	12 Nov 2006	4487	4073	BASEL	12 Nov 2006 25 Nov 2006	600634	Birth Death	Captive Born		
					[Death by: Euthanasia (medical) Unknown Unknown (after necropsy)]						
6467	M	10 Apr 2005	3340	3915	YULEE	10 Apr 2005 11 Apr 2005	Y53001	Birth Death	Captive Born		
					[Death by: Unknown means]						
6468	F	10 Apr 2005	3340	3915	YULEE	10 Apr 2005 13 Apr 2005	Y53004	Birth Death	Captive Born	Left hip	
					[Death by: Unknown means]						
6469	M	12 Apr 2005	3959	4181	YULEE	12 Apr 2005 13 Apr 2005	Y53007	Birth Death	Captive Born		
					[Death by: Unknown means]						
6470	M	15 Apr 2005	4192	4196	YULEE	15 Apr 2005 18 Apr 2005	Y53009	Birth Death	Captive Born		
					[Death by: Unknown means]						
6471	M	15 Apr 2005	4192	4196	YULEE	15 Apr 2005 18 Apr 2005	Y53010	Birth Death	Captive Born		
					[Death by: Unknown means]						

Complete Studbook as of December 2013

Stud#	Sex	Birth Date	Sire	Dam	Location	Date	LocalID	Event	Birth Origin	Name	Transponder
6472	M	29 May 2005	2734	3527	FOSSILRIM	29 May 2005	1128	Birth	Captive Born	MOOSE	442B04396D
6473	M	29 May 2005	2734	3527	FOSSILRIM	29 May 2005	1129	Birth	Captive Born	BRUCE	
6474	F	9 Aug 2005	4242	4226	SD-WAP	9 Aug 2005	605313	Birth	Captive Born	MAKENA	0006729C28
					SANDIEGOZ	9 Aug 2005	605313	Transfer			
					SD-WAP	28 Oct 2005	605313	Transfer			
6475	F	9 Aug 2005	4242	4226	SD-WAP	9 Aug 2005	605314	Birth	Captive Born	ETANA	000676D28E
					SANDIEGOZ	9 Aug 2005	605314	Transfer			
					SD-WAP	28 Oct 2005	605314	Transfer			
						4 Mar 2013		Death			
					[Death by: Infection associated Unknown Generalized Bacterial Necropsy not received]						
6476	F	9 Aug 2005	4242	4226	SD-WAP	9 Aug 2005	605315	Birth	Captive Born	POMBE	000676C9AA
					SANDIEGOZ	9 Aug 2005	605315	Transfer			
					SD-WAP	28 Oct 2005	605315	Transfer			
6477	F	9 Aug 2005	4242	4226	SD-WAP	9 Aug 2005	605316	Birth	Captive Born	NZURI MOYO	000676B60E
						28 Oct 2005	605316	Transfer			
					WINSTON	16 Jun 2013	270590	Transfer			
6478	M	22 Oct 2005	4567	4454	FOSSILRIM	22 Oct 2005	1130	Birth	Captive Born	BENJI	46764B507F
					CALDWELL	6 May 2007	105878	Transfer			
6479	F	22 Oct 2005	4567	4454	FOSSILRIM	22 Oct 2005	1131	Birth	Captive Born		
						16 Nov 2005		Death			
					[Death by: Infection associated Bury Generalized Trauma]						
6480	F	22 Oct 2005	4567	4454	FOSSILRIM	22 Oct 2005	1132	Birth	Captive Born	ANYA	466C46537C
					HOGLE	8 Apr 2007	U07018	Transfer			
					EVANSVILLE	28 Sep 2010	110012	Transfer			
						18 Jan 2013		Death			
					[Death by: Anesth/Restraint assoc Unknown Generalized Mechanical abnormality Necropsy not received]						
6481	F	22 Oct 2005	4567	4454	FOSSILRIM	22 Oct 2005	1133	Birth	Captive Born	Cheetarah	456C05A523D
					HOGLE	8 Apr 2007	U07019	Transfer			
						9 Jul 2007		Death			
					[Death by: Infection associated Incinerate Cardiovascular Circulatory, secondary Necropsy not received]						
6482	M	5 Nov 2005	4567	4259	FOSSILRIM	5 Nov 2005	1134	Birth	Captive Born	JASON	46402C4076

Complete Studbook as of December 2013

Stud#	Sex	Birth Date	Sire	Dam	Location	Date	LocalID	Event	Birth Origin	Name	Transponder
					CALDWELL	6 May 2007	105879	Transfer			
6483	F	5 Nov 2005	4567	4259	FOSSILRIM KANSASCTY	5 Nov 2005 4 Apr 2007	1135 M07027	Birth Transfer	Captive Born	GIGI	46-5A56-2A0F
6484	F	5 Nov 2005	4567	4259	FOSSILRIM KANSASCTY ST LOUIS	5 Nov 2005 4 Apr 2007 26 Jun 2013	1136 M07025 113923	Birth Transfer Transfer	Captive Born	CLAIRE	4628415A70
6485	F	5 Nov 2005	4567	4259	FOSSILRIM KANSASCTY ST LOUIS	5 Nov 2005 4 Apr 2007 20 Dec 2013	1137 M07026 116090	Birth Transfer Transfer	Captive Born	SADIE	44-223C-2F7F
6486	M	25 Sep 2006	4170	4309	CINCINNAT FOSSILRIM	25 Sep 2006 3 Oct 2006	106057 1149	Birth Transfer	Captive Born	Frankie	081-327-553
6487	F	25 Sep 2006	4170	4309	CINCINNAT	25 Sep 2006 27 Sep 2006	106058	Birth Death	Captive Born		
					[Death by: Unknown means]						
6488	F	30 Sep 2006	4224	3979	FOSSILRIM SANFORD SD-WAP	30 Sep 2006 17 May 2008 26 Jul 2013	1146 1603 613304	Birth Transfer Transfer	Captive Born	Tuli	226F75017E
6489	F	30 Sep 2006	4224	3979	FOSSILRIM SANFORD SD-WAP	30 Sep 2006 17 May 2008 26 Jul 2013	1147 1604 613304	Birth Transfer Transfer	Captive Born	TEEP	2024642F29
6490	F	30 Sep 2006	4224	3979	FOSSILRIM SANFORD SD-WAP	30 Sep 2006 17 May 2008 26 Jul 2013	1148 1605 606377	Birth Transfer Transfer	Captive Born	TEENSEY	226F6B0239
6491	M	6 Oct 2006	4224	4559	FOSSILRIM	6 Oct 2006 11 Oct 2006	1150	Birth Death	Captive Born		
					[Death by: Unknown means]						
6492	M	6 Oct 2006	4224	4559	FOSSILRIM	6 Oct 2006	1151	Birth	Captive Born	H00PER	202162510C
6493	M	29 Oct 2006	4567	4261	FOSSILRIM DALLAS FOSSILRIM	29 Oct 2006 20 Oct 2008 10 Dec 2009	1152 08J531 1152	Birth Transfer Transfer	Captive Born	Bonde	4717065C23

Complete Studbook as of December 2013

Stud#	Sex	Birth Date	Sire	Dam	Location	Date	LocalID	Event	Birth Origin	Name	Transponder
					DALLAS	13 Apr 2010	08J531	Transfer			
6494	F	29 Oct 2006	4224	4261	FOSSILRIM	29 Oct 2006 19 Dec 2006	1153	Birth Death	Captive Born		
					[Death by: Unknown means]						
6495	F	29 Oct 2006	4224	4261	FOSSILRIM	29 Oct 2006	1154	Birth	Captive Born	Kilima	471A054806
					DALLAS	20 Oct 2008	08J532	Transfer			
					FOSSILRIM	10 Dec 2009	1154	Transfer			
					DALLAS	13 Apr 2010	08J532	Transfer			
					FOSSILRIM	2 Jul 2011	1154	Transfer			
					DALLAS	8 Mar 2012	08J532	Transfer			
6496	M	3 Nov 2006	5484	5687	TORONTO	3 Nov 2006	41176	Birth	Captive Born	ELIO	00-0671-70DE
					ROCKTON	6 Dec 2007	A70052	Transfer			
					TORONTO	3 Apr 2011	41176	Transfer			
6497	M	3 Nov 2006	5484	5687	TORONTO	3 Nov 2006	41177	Birth	Captive Born	CHICO	00-0680-E808
					ROCKTON	6 Dec 2007	A70049	Transfer			
					TORONTO	3 Apr 2011	41177	Transfer			
						15 Mar 2013		Death			
					[Death by: Unknown means]						
6498	M	3 Nov 2006	5484	5687	TORONTO	3 Nov 2006	41178	Birth	Captive Born	JOSE	0006755E43
					ROCKTON	6 Dec 2007	A70051	Transfer			
6499	F	3 Nov 2006	5484	5687	TORONTO	3 Nov 2006	41179	Birth	Captive Born	EMMA	00-0680-FFA1
					ROCKTON	6 Dec 2007	A70050	Transfer			
					TORONTO	20 Dec 2013	41179	Transfer			
6500	?	3 Nov 2006	5484	5687	TORONTO	3 Nov 2006 5 Nov 2006	41175	Birth Death	Captive Born		
					[Death by: Unknown means]						
6501	M	10 Nov 2006	5458	5660	ST LOUIS	10 Nov 2006 10 Nov 2006	105314	Birth Death	Captive Born		
					[Death by: Unknown means]						
6502	M	10 Nov 2006	5458	5660	ST LOUIS	10 Nov 2006 23 Dec 2006	105315	Birth Death	Captive Born		
					[Death by: Unknown means]						

Complete Studbook as of December 2013

Stud#	Sex	Birth Date	Sire	Dam	Location	Date	LocalID	Event	Birth Origin	Name	Transponder
6503	M	10 Nov 2006	5458	5660	ST LOUIS	10 Nov 2006	105316	Birth	Captive Born	KGOSI	00-068A-DA8C
6504	F	10 Nov 2006	5458	5660	ST LOUIS	10 Nov 2006 13 Nov 2006	105317	Birth Death	Captive Born		
											[Death by: Unknown means]
6505	F	10 Nov 2006	5458	5660	ST LOUIS SD-WAP	10 Nov 2006 16 Dec 2013	105318 613459	Birth Transfer	Captive Born	ZURI	0006CA7BDC
6506	F	10 Nov 2006	5458	5660	ST LOUIS	10 Nov 2006 4 Sep 2008	105319	Birth Death	Captive Born	MAKINI	
											[Death by: Unknown means]
6507	M	19 Jun 2001	3165	3790	ROCKTON ELMVALE TORONTO	19 Jun 2001 26 Sep 2006 31 Mar 2010	A1B070 A1B070 44128	Birth Transfer Transfer	Captive Born	ONYX	
6508	M	19 Jun 2001	3165	3790	ROCKTON	19 Jun 2001	A1B071	Birth	Captive Born	RAJ	
6509	M	16 Mar 2005	UNK	UNK	MAFUNYANE RAREIMPEX WINNIPEG	16 Mar 2005 ~ 1 Jun 2006 22 Jun 2006	<u> </u> <u> </u> G00139	Birth Transfer lft	Captive Born		471A275454
6510	F	11 Apr 2005	UNK	UNK	MAFUNYANE RAREIMPEX WINNIPEG	11 Apr 2005 1 Jun 2006 22 Jun 2006	<u> </u> <u> </u> G00140	Birth Transfer lft	Captive Born	2	4704131801
6511	M	1 Oct 2004	4006	3978	WINSTON	1 Oct 2004 8 Dec 2004	240087	Birth Death	Captive Born		
											[Death by: Unknown means]
6512	M	~ 2002	WILD	WILD	BLOEMFNTN OUDTSHORN BLOEMFNTN	~ 2004 18 Apr 2006 ~ 4 Jul 2009	<u> </u> 1421 <u> </u>	Transfer Transfer Transfer	Wild Born	MOLOPO	463D4F7E58
6513	F	~ 2003	UNK	UNK	BLOEMFNTN OUDTSHORN BLOEMFNTN	~ 2004 18 Apr 2006 ~ 4 Jul 2009	<u> </u> 1422 <u> </u>	Transfer Transfer Transfer	Wild Born	ANGIE	4642161E25
6514	M	~ 2003	WILD	WILD	S.AFRICA GRAUPNER	???? ????	<u> </u> NONE	Capture Transfer	Wild Born	ANDY	433F4D6251

Complete Studbook as of December 2013

Stud#	Sex	Birth Date	Sire	Dam	Location	Date	LocalID	Event	Birth Origin	Name	Transponder
					OUDTSHORN	4 Aug 2006 30 Apr 2013	1449	Transfer Death			
					[Death by: Anesth/Restraint assoc Unknown Nervous Unknown after necropsy Necropsy not received]						
6515	M	~ 2003	UNK	UNK	BOTSWANA PRIVATE OUDTSHORN	???? ???? 4 Aug 2006 5 Apr 2012	NONE <u> </u> 1448	Capture Transfer Transfer Death	Wild Born	DOMINIC	433466416F
					[Death by: Infection associated Unknown Urinary Unknown after necropsy Necropsy not received]						
6516	M	~ 2003	UNK	UNK	S.AFRICA PRIVATE OUDTSHORN	???? ???? 4 Aug 2006 12 Jan 2012	NONE <u> </u> 1447	Capture Transfer Transfer Death	Wild Born	ZORRO	4359776B7E
					[Death by: Euthanasia (medical) Incinerate Urinary Unknown after necropsy]						
6517	F	~ 2003	UNK	UNK	BOTSWANA PRIVATE OUDTSHORN	???? ~ 2003 4 Aug 2006 29 Jul 2008	NONE <u> </u> 1450	Capture Transfer Transfer Death	Wild Born	annie	43525F96D
					[Death by: Euthanasia (medical) Incinerate Unknown (after necropsy)]						
6518	M	27 Sep 2006	6512	4505	OUDTSHORN BLOEMFNTN	27 Sep 2006 21 Jan 2007	1440 <u> </u>	Birth Transfer	Captive Born	GAMBIT	
6519	M	27 Sep 2006	6512	4505	OUDTSHORN LION PARK	27 Sep 2006 2 Sep 2007	1438 <u> </u>	Birth Transfer	Captive Born	Gangi	00066937CB
6520	F	27 Sep 2006	6512	4505	OUDTSHORN ORANA	27 Sep 2006 22 Aug 2007	1439 200719	Birth Transfer	Captive Born	GEMMA	006685F82
6521	F	27 Sep 2006	6512	4505	OUDTSHORN BLOEMFNTN	27 Sep 2006 21 Jan 2007	1441 <u> </u>	Birth Transfer	Captive Born	GRACE	
6522	F	27 Sep 2006	6512	4505	OUDTSHORN	27 Sep 2006	1442	Birth	Captive Born	GABBY	00066923C2
6523	?	27 Sep 2006	6512	4505	OUDTSHORN	27 Sep 2006 28 Sep 2006	1437	Birth Death	Captive Born		
					[Death by: Unknown means]						
6524	M	5 Oct 2006	6512	4152	OUDTSHORN	5 Oct 2006	1456	Birth	Captive Born	GREEBA	

Complete Studbook as of December 2013

Stud#	Sex	Birth Date	Sire	Dam	Location	Date	LocalID	Event	Birth Origin	Name	Transponder
					EICHBERG	5 Dec 2007		Transfer			
						1 Jan 2011		ltf			
6525	M	5 Oct 2006	6512	4152	OUDTSHORN	5 Oct 2006	1458	Birth	Captive Born	GATTO	
					BLOEMFNTN	21 Jan 2007		Transfer			
6526	M	5 Oct 2006	6512	4152	OUDTSHORN	5 Oct 2006	1455	Birth	Captive Born	GANZA	00066921CF
						6 Jul 2011		Death			
					[Death by: Infection associated Unknown Urinary Unknown after necropsy]						
6527	?	5 Oct 2006	6512	4152	OUDTSHORN	5 Oct 2006	1457	Birth	Captive Born		
						10 Oct 2006		Death			
					[Death by: Injury from exhibit mate Unknown Generalized Trauma]						
6528	M	14 Oct 2006	6089	6513	OUDTSHORN	14 Oct 2006	1461	Birth	Captive Born	GIZMO	68B1B3F
					ORANA	22 Aug 2007	200720	Transfer			
6529	F	14 Oct 2006	6089	6513	OUDTSHORN	14 Oct 2006	1460	Birth	Captive Born	GINA	0006691419
						11 Mar 2013		Death			
					[Death by: Other/Unknown Unknown Cardiovascular Mechanical abnormality Necropsy not received]						
6530	F	14 Oct 2006	6089	6513	OUDTSHORN	14 Oct 2006	1459	Birth	Captive Born	GAYA	
					BLOEMFNTN	21 Jan 2007		Transfer			
6531	neutM	10 Apr 2005	3340	3915	YULEE	10 Apr 2005	Y53002	Birth	Captive Born	KAI	
					CHEHAW	24 Jan 2006	M06001	Transfer			
						25 Mar 2008		Death			
					[Death by: Other/Unknown Unknown Generalized Unknown after necropsy]						
6532	F	10 Apr 2005	3340	3915	YULEE	10 Apr 2005	Y53003	Birth	Captive Born	Left Shoulder	00-064D-1726
					CHEHAW	24 Jan 2006	M06002	Transfer			
6533	F	10 Apr 2005	3340	3915	YULEE	10 Apr 2005	Y53005	Birth	Captive Born	L_shoulder/L00	00-064B-C371
					CHEHAW	24 Jan 2006	M06003	Transfer			
6534	F	10 Apr 2005	3340	3915	YULEE	10 Apr 2005	Y53006	Birth	Captive Born	ROSWELL	00-064B-C124
					CHEHAW	24 Jan 2006	M06004	Transfer			
6535	F	12 Apr 2005	3959	4181	YULEE	12 Apr 2005	Y53008	Birth	Captive Born	KRAPINKA	000647D39D
6536	M	13 Jun 2006	4175	4182	YULEE	13 Jun 2006	Y63001	Birth	Captive Born		

Complete Studbook as of December 2013

Stud#	Sex	Birth Date	Sire	Dam	Location	Date	LocalID	Event	Birth Origin	Name	Transponder
						13 Jun 2006		Death			
						[Death by: Stillbirth Unknown Unknown (after necropsy)]					
6537	M	13 Jun 2006	4175	4182	YULEE	13 Jun 2006	Y63002	Birth	Captive Born		
						13 Jun 2006		Death			
						[Death by: Stillbirth Unknown Unknown (after necropsy)]					
6538	M	13 Jun 2006	4175	4182	YULEE	13 Jun 2006	Y63003	Birth	Captive Born		
						13 Jun 2006		Death			
						[Death by: Stillbirth Unknown Unknown (after necropsy)]					
6539	M	13 Jun 2006	4175	4182	YULEE	13 Jun 2006	Y63004	Birth	Captive Born		
						13 Jun 2006		Death			
						[Death by: Stillbirth Unknown Unknown (after necropsy)]					
6540	M	13 Jun 2006	4175	4182	YULEE	13 Jun 2006	Y63005	Birth	Captive Born	ALBERTO	00-0697-E096
					CINCINNAT	18 Jun 2008	108039	Transfer			
6541	M	11 Dec 2001	4048	3696	JADERBERG	11 Dec 2001	JBG5	Birth	Captive Born		
					HUIZEN FD	22 Oct 2004		ltf			
6542	F	~ Jun 2006	WILD	WILD	NAMIBIA	~ Dec 2006	NONE	Capture	Wild Born	SHANTI	401E7A247C
					CHEETAH C	5 Jan 2007	1506	Transfer			
					NAMIBIA	~ Jan 2009	1506	Transfer			
						24 May 2009	1506	Release			
6543	F	~ Jun 2006	WILD	WILD	NAMIBIA	~ Dec 2006	NONE	Capture	Wild Born	TISHA	401E513A59
					CHEETAH C	5 Jan 2007	1507	Transfer			
					NAMIBIA	~ Jan 2009	1507	Transfer			
						24 May 2009	1507	Release			
						1 Jun 2009		Death			
						[Death by: Injury from predator Given to an institution: CHEETAH CONSERVATION FUND No necropsy planned]					
6544	F	~ Jun 2006	WILD	WILD	NAMIBIA	4 Mar 2007	NONE	Capture	Wild Born	JACOMINA	96800002949549
					CHEETAH C	6 Mar 2007	1510	Transfer			
					NAMIBIA	23 Dec 2013		Release			
6545	F	~ Jun 2006	WILD	WILD	NAMIBIA	4 Mar 2007	NONE	Capture	Wild Born	MINJA	96800002946073
					CHEETAH C	6 Mar 2007	1511	Transfer			
					NAMIBIA	~23 Dec 2013		Release			

Complete Studbook as of December 2013

Stud#	Sex	Birth Date	Sire	Dam	Location	Date	LocalID	Event	Birth Origin	Name	Transponder
6546	F	~ Jun 2006	WILD	WILD	NAMIBIA CHEETAH C NAMIBIA	8 Mar 2007 9 Mar 2007 23 Dec 2013	NONE 1512	Capture Transfer Release	Wild Born	EMMA	96800002834506
6547	M	~ Apr 2006	WILD	WILD	NAMIBIA CHEETAH C	~ 1 Nov 2006 27 Mar 2007	NONE 1513	Capture Transfer	Wild Born	LIVINGSTON	96800002793199
6548	F	~ Apr 2006	WILD	WILD	NAMIBIA CHEETAH C	~ 1 Nov 2006 27 Mar 2007	NONE 1514	Capture Transfer	Wild Born	KAYLA	96800002834042
6549	M	~ Apr 2006	WILD	WILD	NAMIBIA CHEETAH C	~ 1 Nov 2006 27 Mar 2007	NONE 1515	Capture Transfer	Wild Born	FOSSIE	96800002949831
6550	M	~ Apr 2006	WILD	WILD	NAMIBIA CHEETAH C	~ 1 Nov 2006 27 Mar 2007	NONE 1516	Capture Transfer	Wild Born	DARWIN	96800002835722
6551	F	~ Apr 2006	WILD	WILD	NAMIBIA CHEETAH C	~ 1 Nov 2006 27 Mar 2007	NONE 1517	Capture Transfer	Wild Born	KIANA	96800002949503
6552	M	~ Apr 2006	WILD	WILD	NAMIBIA CHEETAH C	~ 1 Nov 2006 27 Mar 2007	NONE 1518	Capture Transfer	Wild Born	MENDEL	96800002783035
6553	M	25 Jul 2006	4432	4064	FOTA OPOLE WARSAW OPOLE	25 Jul 2006 1 Oct 2008 17 May 2012 19 Jul 2012	3980 M08043 S6883 M08043	Birth Transfer Transfer Transfer	Captive Born	FWP 190	96800001811530
6554	F	25 Jul 2006	4432	4064	FOTA NURNBERG	25 Jul 2006 3 Dec 2008 26 Sep 2013	3981 M02847	Birth Transfer Death	Captive Born	KELLY	96800002313807
[Death by: Unknown means]											
6555	F	25 Jul 2006	4432	4064	FOTA ESTEPONA	25 Jul 2006 4 Oct 2008	3982 1GU4	Birth Transfer	Captive Born	FWP 192	96800002315468
6556	F	25 Jul 2006	4432	4064	FOTA TABERNAS	25 Jul 2006 5 Mar 2009	3983 TM0422	Birth Transfer	Captive Born	FWP 193	96800001798194
6557	F	25 Jul 2006	4432	4064	FOTA KREFELD	25 Jul 2006 17 May 2009	3984 1949	Birth Transfer	Captive Born	Caoimhe	96800001814466

Complete Studbook as of December 2013

Stud#	Sex	Birth Date	Sire	Dam	Location	Date	LocalID	Event	Birth Origin	Name	Transponder
6558	M	16 Nov 2006	5459	3724	MUNSTER ESKILSTUN BASEL	16 Nov 2006 11 Jun 2008 27 Sep 2010	23390 1893 100645	Birth Transfer Transfer	Captive Born	CAZEMBE	96800000460386
6559	F	16 Nov 2006	5459	3724	MUNSTER EBERSWALD	16 Nov 2006 30 Apr 2008	23389 703	Birth Transfer	Captive Born	NANJARA	96800000456428
6560	M	7 Jun 2007	4158	6021	KESSINGLA BANHAM HILVARENB	7 Jun 2007 3 Jul 2009 4 Mar 2011	M966 6241 M07154	Birth Transfer Transfer	Captive Born	KENDI	968000002302926
6561	M	7 Jun 2007	4158	6021	KESSINGLA	7 Jun 2007 12 Oct 2007	M967	Birth Death	Captive Born		
					[Death by: Euthanasia (medical) Given to an institution: Unknown (after necropsy)]						
6562	M	7 Jun 2007	4158	6021	KESSINGLA BANHAM COLCHESTR	7 Jun 2007 3 Jul 2009 29 Mar 2011	M968 6240 DLL032	Birth Transfer Transfer	Captive Born	JACK	968000002312896
6563	F	7 Jun 2007	4158	6021	KESSINGLA ROSTOCK	7 Jun 2007 30 Sep 2009 8 Aug 2010	M964 4825	Birth Transfer Death	Captive Born	TIHA	968000002297548
					[Death by: Unknown means]						
6564	F	7 Jun 2007	4158	6021	KESSINGLA MONTPELLI PEAUGRES	7 Jun 2007 12 Aug 2009 19 Dec 2013	M965 M09090 2674	Birth Transfer Transfer	Captive Born	Helinka	968000002310548
6565	F	22 Aug 2005	5766	3920	HANNOVER	22 Aug 2005 28 Aug 2005	V845	Birth Death	Captive Born		
					[Death by: Unknown means]						
6566	M	8 May 2007	6012	5600	EBELTOFT FALCONARA	8 May 2007 14 Mar 2009 14 Apr 2009	ACI021 341	Birth Transfer Death	Captive Born	WHITE TIP	208224000190475
					[Death by: Unknown means]						
6567	M	8 May 2007	6012	5600	EBELTOFT FALCONARA	8 May 2007 14 Mar 2009	ACI022 342	Birth Transfer	Captive Born	NO WHITE TIP	208224000188835
6568	M	8 May 2007	6012	5600	EBELTOFT	8 May 2007	ACI023	Birth	Captive Born	PUPPY	208224000185854

Complete Studbook as of December 2013

Stud#	Sex	Birth Date	Sire	Dam	Location	Date	LocalID	Event	Birth Origin	Name	Transponder
					FALCONARA	14 Mar 2009	343	Transfer			
6569	F	8 May 2007	6012	5600	EBELTOFT USTI	8 May 2007 21 Aug 2012	ACI024 UL1965	Birth Transfer	Captive Born	SUNA	208224000188218
6570	M	11 Jun 2007	6766	5768	EBELTOFT OLOMOUC	11 Jun 2007 12 Jul 2013	ACI026 7966	Birth Transfer	Captive Born	Duma	208224000176237
6571	M	11 Jun 2007	6766	5768	EBELTOFT NESLES MONTPELLI PEAUGRES MONTPELLI PEAUGRES	11 Jun 2007 12 Aug 2009 18 Feb 2010 19 Jun 2012 28 Sep 2012 26 Feb 2013 6 Mar 2014	ACI027 A09050 M10004 2412 M10004 2412	Birth Transfer Transfer Transfer Transfer Transfer Death	Captive Born	Madji	208224000174524
					[Death by: Unknown means]						
6572	F	11 Jun 2007	6766	5768	EBELTOFT NESLES	11 Jun 2007 21 Oct 2009 19 Nov 2011	ACI025 A09054	Birth Transfer Death	Captive Born	Top Cut	208224000184314
					[Death by: Unknown means]						
6573	F	11 Jun 2007	6766	5768	EBELTOFT SALZBURG HERBERSTN SALZBURG PEAUGRES	11 Jun 2007 26 May 2009 7 Jul 2010 14 Sep 2010 6 Apr 2011	ACI028 5765 101347 5765 2249	Birth Transfer Transfer Transfer Transfer	Captive Born	Right cut	208224000190741
6574	F	11 Jun 2007	6766	5768	EBELTOFT JERUSALEM	11 Jun 2007 8 Jun 2010	ACI029 3156	Birth Transfer	Captive Born	No cut	208224000176563
6575	M	19 Oct 2006	4137	5528	COLCHESTR ESKILSTUN	19 Oct 2006 22 Oct 2008	CLL079 1924	Birth Transfer	Captive Born	TOTO	968000002304777
6576	F	19 Oct 2006	4137	5528	COLCHESTR AGRATE	19 Oct 2006 25 Nov 2008	CLL077 1583	Birth Transfer	Captive Born	CABINDA	968000002302751
6577	F	19 Oct 2006	4137	5528	COLCHESTR AGRATE	19 Oct 2006 25 Nov 2008	CLL078 1584	Birth Transfer	Captive Born	SKY	968000002314432
6578	F	25 Jun 2007	4170	4309	CINCINNAT	25 Jun 2007	107076	Birth	Captive Born	JASMINE	00-068A-C259

Complete Studbook as of December 2013

Stud#	Sex	Birth Date	Sire	Dam	Location	Date	LocalID	Event	Birth Origin	Name	Transponder
6579	F	25 Jun 2007	4170	4309	CINCINNAT	25 Jun 2007	107077	Birth	Captive Born	LUCY	092*256*815
6580	F	25 Jun 2007	4170	4309	CINCINNAT INDIANAPL	25 Jun 2007 5 Jan 2010	107078 210001	Birth Transfer	Captive Born	CINDY	00-01C2-0334
6581	F	25 Jun 2007	4170	4309	CINCINNAT INDIANAPL	25 Jun 2007 5 Jan 2010	107079 210002	Birth Transfer	Captive Born	JENNY	072*581*362
6582	F	25 Jun 2007	4170	4309	CINCINNAT INDIANAPL	25 Jun 2007 5 Jan 2010 17 Dec 2011	107080 210003	Birth Transfer Death	Captive Born	RUBY	114961523A
[Death by: Euthanasia (medical) Unknown Unknown (after necropsy)]											
6583	?	25 Jun 2007	4170	4309	CINCINNAT	25 Jun 2007 25 Jun 2007	107081	Birth Death	Captive Born		
[Death by: Stillbirth Unknown Unknown (after necropsy)]											
6584	?	25 Jun 2007	4170	4309	CINCINNAT	25 Jun 2007 25 Jun 2007	107082	Birth Death	Captive Born		
[Death by: Unknown means]											
6585	M	27 Jun 2005	3921	3286	PEAUGRES COULANGE OBTERRE	27 Jun 2005 24 Feb 2006 8 Mar 2010	1437 AJ7 H10012	Birth Transfer Transfer	Captive Born	MANU	250229600011386
6586	M	27 Jun 2005	3921	3286	PEAUGRES COULANGE OLOMOUC QUINTASI	27 Jun 2005 24 Feb 2006 25 Feb 2010 26 Jun 2012	1438 AJ8 7184	Birth Transfer Transfer Transfer	Captive Born	MYSTIC	250229600011669
6587	M	27 Jun 2005	3921	3286	PEAUGRES COULANGE BROXBOURN HEADCORN BROXBOURN HEADCORN	27 Jun 2005 24 Feb 2006 7 Dec 2007 31 Jan 2008 24 Nov 2008 27 Jan 2009 9 Nov 2010	1439 AJ9 M494 WHF031 M494 WHF031	Birth Transfer Transfer Transfer Transfer Transfer Death	Captive Born	MEMPHIS	250229600011288
[Death by: Unknown means]											
6588	F	7 Apr 2007	4487	4073	BASEL	7 Apr 2007 19 Apr 2007	700635	Birth Death	Captive Born		

Complete Studbook as of December 2013

Stud#	Sex	Birth Date	Sire	Dam	Location	Date	LocalID	Event	Birth Origin	Name	Transponder
[Death by: Unknown means]											
6589	F	7 Apr 2007	4487	4073	BASEL	7 Apr 2007 19 Apr 2007	700636	Birth Death	Captive Born		
[Death by: Unknown means]											
6590	M	1 May 2007	3954	4122	WINSTON PORTLAND	1 May 2007 20 Aug 2009 27 Dec 2009	270062 A90184	Birth Transfer Death	Captive Born	SCOOTER	089-893-116
[Death by: Unknown means]											
6591	M	1 May 2007	3954	4122	WINSTON PORTLAND DICKERSON YULEE	1 May 2007 20 Aug 2009 4 Nov 2010 4 Oct 2013	270063 A90185 6390 133304	Birth Transfer Transfer Transfer	Captive Born	SUSEL LEE	089-892-790
6592	F	1 May 2007	3954	4122	WINSTON NZZ-CRC	1 May 2007 20 Nov 2008	270064 114382	Birth Transfer	Captive Born	ALLY	AVID089892614
6593	M	15 Jun 2007	3954	4121	WINSTON	15 Jun 2007	270080	Birth	Captive Born	ANDIAMO	089*886*354
6594	M	15 Jun 2007	3954	4121	WINSTON	15 Jun 2007	270081	Birth	Captive Born	FRANKIE	089*853*817
6595	F	15 Jun 2007	3954	4121	WINSTON SD-WAP	15 Jun 2007 13 Jun 2013	270082 613245	Birth Transfer	Captive Born	ADDISON	089*861*530
6596	F	15 Jun 2007	3954	4121	WINSTON	15 Jun 2007	270083	Birth	Captive Born	MOCOSSA	089*889*873
6597	M	12 Apr 2007	4170	4119	TOLEDO	12 Apr 2007	4943	Birth	Captive Born	AMANI	00-0672-754D
6598	M	22 Sep 2005	3341	4007	DVURKRALV	22 Sep 2005 13 Nov 2005	041107	Birth Death	Captive Born		
[Death by: Unknown means]											
6599	M	22 Sep 2005	3341	4007	DVURKRALV OLOMOUC DVURKRALV LIBEREC DVURKRALV	22 Sep 2005 5 Apr 2006 25 Jun 2007 24 Mar 2010 7 Jan 2011	041108 6436 041108 608008 041108	Birth Transfer Transfer Transfer Transfer	Captive Born	FRED	97200000527346
6600	F	22 Sep 2005	3341	4007	DVURKRALV	22 Sep 2005	041109	Birth	Captive Born	GINA	97200000548822

Complete Studbook as of December 2013

Stud#	Sex	Birth Date	Sire	Dam	Location	Date	LocalID	Event	Birth Origin	Name	Transponder
					SALZBURG	21 May 2008	S537	Transfer			
					HILVARENB	3 Aug 2012	M05201	Transfer			
					SALZBURG	19 Mar 2013	S537	Transfer			
6601	M	7 Nov 2005	3341	4274	DVURKRALV	7 Nov 2005	041110	Birth	Captive Born	NURU	97200000464959
					WARSAW	17 Nov 2007	S6327	Transfer			
					EBELTOFT	22 Jul 2010	ACI051	Transfer			
6602	M	7 Nov 2005	3341	4274	DVURKRALV	7 Nov 2005	041111	Birth	Captive Born	OMARI	97200000517936
					LIBEREC	21 Nov 2007	608005	Transfer			
					ARNHEM	8 Feb 2008	614294	Transfer			
					HILVARENB	18 Jun 2010	M05183	Transfer			
6603	F	7 Nov 2005	3341	4274	DVURKRALV	7 Nov 2005	041112	Birth	Captive Born	ADOWA	97200000512836
					FOTA	9 Oct 2009	4358	Transfer			
						31 Aug 2011		Death			
					[Death by: Unknown means]						
6604	F	7 Nov 2005	3341	4274	DVURKRALV	7 Nov 2005	041113	Birth	Captive Born	ADUKE	97200000510526
					LIBEREC	21 Nov 2007	608006	Transfer			
					EBELTOFT	11 Dec 2008	ACI033	Transfer			
6605	F	19 Nov 2005	3341	3065	DVURKRALV	19 Nov 2005	041114	Birth	Captive Born	45-Etosha	97200000512433
					SIGEAN	10 Dec 2008	05-001	Transfer			
						12 Nov 2010		Death			
					[Death by: Other/Unknown Incinerate Unknown (after necropsy)]						
6606	F	19 Nov 2005	3341	3065	DVURKRALV	19 Nov 2005	041115	Birth	Captive Born	ABENI	97200000538355
6607	F	19 Nov 2005	3341	3065	DVURKRALV	19 Nov 2005	041116	Birth	Captive Born	DARILI	97200000542401
6608	M	12 Apr 2007	4170	4119	TOLEDO	12 Apr 2007	4944	Birth	Captive Born	MOJA	00-0672-79E1
6609	M	10 Jun 2007	6650	6237	OLOMOUC	10 Jun 2007	6659	Birth	Captive Born	BENIN	96500000060762
					BORAS	12 Dec 2008	RG0030	Transfer			
						7 Jun 2011		Death			
					[Death by: Unknown means]						
6610	F	10 Jun 2007	6650	6237	OLOMOUC	10 Jun 2007	6660	Birth	Captive Born	BARAFU	96500000058198
					EBELTOFT	11 Dec 2008	ACI034	Transfer			
					HILVARENB	9 Sep 2009	M07138	Transfer			

Complete Studbook as of December 2013

Stud#	Sex	Birth Date	Sire	Dam	Location	Date	LocalID	Event	Birth Origin	Name	Transponder
					PEAUGRES	18 Feb 2012	2349	Transfer			
6611	F	10 Jun 2007	6650	6237	OLOMOUC	10 Jun 2007	6661	Birth	Captive Born	BEKONI	
					OPOLE	17 Dec 2008	M08108	Transfer			
					WARSAW	11 Jul 2013	S7032	Transfer			
6612	F	10 Jun 2007	6650	6237	OLOMOUC	10 Jun 2007	6662	Birth	Captive Born	BINTI	96500000161314
6613	M	24 Feb 2007	3895	4007	OLOMOUC	24 Feb 2007	6589	Birth	Captive Born		
						24 Feb 2007		Death			
					[Death by: Unknown means]						
6614	M	24 Feb 2007	3895	4007	OLOMOUC	24 Feb 2007	6590	Birth	Captive Born		
						24 Feb 2007		Death			
					[Death by: Unknown means]						
6615	F	~ Mar 2007	WILD	WILD	NAMIBIA	~ Jun 2007	NONE	Capture	Wild Born	TATI	
					CHEETAH C	29 Jun 2007	1530	Transfer			
					NAMIBIA	~ Jan 2008		Release			
6616	M	7 Oct 2006	3901	4081	ROSTOCK	7 Oct 2006	4456	Birth	Captive Born	BAHATI	96800004119492
					EBERSWALD	8 May 2008	712	Transfer			
6617	M	7 Oct 2006	3901	4081	ROSTOCK	7 Oct 2006	4457	Birth	Captive Born	BAAKO	96800004125018
6618	M	31 Aug 2005	5589	3756	PEAUGRES	31 Aug 2005	1469	Birth	Captive Born		
						3 Sep 2005		Death			
					[Death by: Unknown means]						
6619	M	31 Aug 2005	5589	3756	PEAUGRES	31 Aug 2005	1470	Birth	Captive Born		
						~ 3 Sep 2005		Death			
					[Death by: Unknown means]						
6620	F	31 Aug 2005	5589	3756	PEAUGRES	31 Aug 2005	1468	Birth	Captive Born		
						~ 3 Sep 2005		Death			
					[Death by: Unknown means]						
6621	M	2 Sep 2005	5434	4060	PEAUGRES	2 Sep 2005	1465	Birth	Captive Born		
						5 Sep 2005		Death			
					[Death by: Unknown means]						

Complete Studbook as of December 2013

Stud#	Sex	Birth Date	Sire	Dam	Location	Date	LocalID	Event	Birth Origin	Name	Transponder
6622	F	2 Sep 2005	5434	4060	PEAUGRES	2 Sep 2005 5 Sep 2005	1466	Birth Death	Captive Born		
						[Death by: Unknown means]					
6623	F	2 Sep 2005	5434	4060	PEAUGRES	2 Sep 2005 6 Sep 2005	1467	Birth Death	Captive Born		
						[Death by: Unknown means]					
6624	M	14 Oct 2006	5589	3756	PEAUGRES	14 Oct 2006	1655	Birth	Captive Born	ObElix	250229600044762
					SZEGED	17 Dec 2007	2279	Transfer			
					KRONBERG	1 Aug 2011	2360	Transfer			
6625	neutM	4 Jun 2007	3638	5762	PEAUGRES	4 Jun 2007	1761	Birth	Captive Born	PAPYRUS	250229600039229
					MONTPELLI	18 Jan 2008	M08004	Transfer			
					PEAUGRES	5 Jul 2009	1761	Transfer			
					THOIRY	7 Oct 2009	A9136	Transfer			
					LISIEUX Z	31 Mar 2010	M10018	Transfer			
6626	neutM	4 Jun 2007	3638	5762	PEAUGRES	4 Jun 2007	1762	Birth	Captive Born	PIKACHU	250229600041472
					MONTPELLI	18 Jan 2008	M08003	Transfer			
					PEAUGRES	5 Jul 2009	1762	Transfer			
						11 Mar 2010		Death			
						[Death by: Euthanasia (medical) Incinerate Unknown (after necropsy)]					
6627	M	4 Jun 2007	3638	5762	PEAUGRES	4 Jun 2007 9 Nov 2007	1763	Birth Death	Captive Born	PATCHOULI	250229600042984
						[Death by: Unknown means]					
6628	M	4 Jun 2007	3638	5762	PEAUGRES	4 Jun 2007 11 Jan 2008	1764	Birth Death	Captive Born	PICCOLO	250229600040022
						[Death by: Unknown means]					
6629	F	21 Jun 2005	3901	4081	ROSTOCK	21 Jun 2005 25 Jun 2005	4428	Birth Death	Captive Born		
						[Death by: Unknown means]					
6630	F	21 Jun 2005	3901	4081	ROSTOCK	21 Jun 2005 21 Jun 2005	4429	Birth Death	Captive Born		
						[Death by: Stillbirth Given to an institution: UNKNOWN Unknown (after necropsy)]					
6631	M	24 May 2007	6516	4152	OUDTSHORN	24 May 2007	1520	Birth	Captive Born	BASH	00-068B-8165

Complete Studbook as of December 2013

Stud#	Sex	Birth Date	Sire	Dam	Location	Date	LocalID	Event	Birth Origin	Name	Transponder
					HAMERTON	~14 May 2009	M600	Transfer			
					PRIVATE	28 Oct 2011		Transfer			
					HAMERTON	23 May 2012	M600	Transfer			
6632	M	24 May 2007	6516	4152	OUDTSHORN	24 May 2007	1522	Birth	Captive Born	NEO	00068AA7F9
					MAFUNYANE	16 Oct 2011		Transfer			
6633	M	10 May 2007	5577	5508	OUDTSHORN	10 May 2007	1519	Birth	Captive Born	HEINZ	
						29 May 2007		Death			
					[Death by: Unknown means]						
6634	M	10 May 2007	5577	5508	OUDTSHORN	10 May 2007	1523	Birth	Captive Born		
						10 May 2007		Death			
					[Death by: Stillbirth Unknown No necropsy planned]						
6635	M	10 May 2007	5577	5508	OUDTSHORN	10 May 2007	1524	Birth	Captive Born	HARRY	
						11 Jun 2007		Death			
					[Death by: Unknown means]						
6636	F	10 May 2007	5577	5508	OUDTSHORN	10 May 2007	1521	Birth	Captive Born	HELGA	
						13 Jun 2007		Death			
					[Death by: Unknown means]						
6637	M	8 Sep 2007	4487	4073	BASEL	8 Sep 2007	700637	Birth	Captive Born		981098100876943
					BUSSOLENG	23 Feb 2009	GHE002	Transfer			
6638	M	8 Sep 2007	4487	4073	BASEL	8 Sep 2007	700639	Birth	Captive Born		
					SCHMIDING	2 Mar 2009	930992	Transfer			
6639	M	8 Sep 2007	4487	4073	BASEL	8 Sep 2007	700640	Birth	Captive Born		981098100876594
					BUSSOLENG	23 Feb 2009	GHE001	Transfer			
6640	M	8 Sep 2007	4487	4073	BASEL	8 Sep 2007	700641	Birth	Captive Born		
					SCHMIDING	2 Mar 2009	930991	Transfer			
6641	F	8 Sep 2007	4487	4073	BASEL	8 Sep 2007	700638	Birth	Captive Born		981098100873022
6642	M	10 Aug 2003	3435	3790	ROCKTON	10 Aug 2003	A3B063	Birth	Captive Born		
6643	M	10 Aug 2003	3435	3790	ROCKTON	10 Aug 2003	A3B064	Birth	Captive Born		

Complete Studbook as of December 2013

Stud#	Sex	Birth Date	Sire	Dam	Location	Date	LocalID	Event	Birth Origin	Name	Transponder
6644	F	10 Aug 2003	3435	3790	ROCKTON	10 Aug 2003	A3B062	Birth	Captive Born		
6645	F	10 Aug 2003	3435	3790	ROCKTON	10 Aug 2003	A3B065	Birth	Captive Born		
6646	M	22 Jun 2004	UNK	UNK	LORY PARK DEALER PRAHA LORY PARK	22 Jun 2004 ~ 1 Jun 2005 16 Dec 2006 14 Apr 2010	 260469 	Birth Transfer Transfer lft	Captive Born		47-040D-0E01
6647	F	16 Dec 2004	UNK	UNK	LORY PARK DEALER PRAHA LORY PARK	16 Dec 2004 1 Jun 2005 16 Dec 2006 14 Apr 2010	 260470 	Birth Transfer Transfer lft	Captive Born		47-0455-616A
6648	M	2 May 2006	UNK	UNK	NADERMANN PRIVATE VALBREMBO	2 May 2006 ~ 1 Jul 2006 22 Sep 2006 ~ 2011	 	Birth Transfer Transfer Death	Captive Born	HAPPY	968000004079566
[Death by: Unknown means]											
6649	M	16 Dec 2004	4487	3673	SALZBURG HERBERSTN PAIGNTON	16 Dec 2004 28 Mar 2006 26 Jun 2009	2222 100945 8256	Birth Transfer Transfer	Captive Born	KASAI	040098100137904
6650	M	16 Dec 2004	4487	3673	SALZBURG ARNHEM SALZBURG	16 Dec 2004 3 Aug 2012 20 Mar 2013 4 Jul 2013	2221 617164 2221	Birth Transfer Transfer Death	Captive Born	OLYMP	040098100140974
[Death by: Unknown means]											
6651	F	16 Dec 2004	4487	3673	SALZBURG OLOMOUC SALZBURG ALMA-ATA	16 Dec 2004 26 Feb 2007 8 Nov 2007 22 Apr 2008 12 Jul 2011	2223 6581 2223 Z81102	Birth Transfer Transfer Transfer Death	Captive Born	SHAKINA	040098100141141
[Death by: Other/Unknown Bury Digestive New growths/cancer Necropsy not received]											
6652	M	22 Jun 2008	4170	4196	CINCINNAT ST LOUIS	22 Jun 2008 25 May 2010	108042 108034	Birth Transfer	Captive Born	JASON	081*304*300
6653	F	22 Jun 2008	4170	4196	CINCINNAT	22 Jun 2008	108041	Birth	Captive Born	Missy	081*329*257

Complete Studbook as of December 2013

Stud#	Sex	Birth Date	Sire	Dam	Location	Date	LocalID	Event	Birth Origin	Name	Transponder
					ST LOUIS	25 May 2010 10 Jul 2012	108035	Transfer Death			
					[Death by: Unknown means]						
6654	?	22 Jun 2008	4170	4196	CINCINNAT	22 Jun 2008 22 Jun 2008	108043	Birth Death	Captive Born		
					[Death by: Unknown means]						
6655	F	14 Sep 2006	5766	3920	HANNOVER	14 Sep 2006 3 Jan 2007	V902	Birth Death	Captive Born	DUNKLE	96800001811386
					[Death by: Unknown means]						
6656	F	14 Sep 2006	5766	3920	HANNOVER	14 Sep 2006 3 Jan 2007	V900	Birth Death	Captive Born	Helle Grofle	96800001803105
					[Death by: Unknown means]						
6657	?	31 May 2008	6575	5528	COLCHESTR	31 May 2008 1 Jun 2008	CLL387	Birth Death	Captive Born		
					[Death by: Unknown means]						
6658	?	31 May 2008	6575	5528	COLCHESTR	31 May 2008 1 Jun 2008	CLL388	Birth Death	Captive Born		
					[Death by: Unknown means]						
6659	?	31 May 2008	6575	5528	COLCHESTR	31 May 2008 1 Jun 2008	CLL389	Birth Death	Captive Born		
					[Death by: Unknown means]						
6660	?	2 Jun 2008	6575	5528	COLCHESTR	2 Jun 2008 2 Jun 2008	CLL390	Birth Death	Captive Born		
					[Death by: Unknown means]						
6661	F	2 Jun 2008	6575	5528	COLCHESTR	2 Jun 2008 6 Nov 2009	CLL391	Birth Death	Captive Born	KATAVI	
					[Death by: Other/Unknown Incinerate Unknown (after necropsy)]						
6662	F	~ 2003	WILD	WILD	WILD DANIEL	~ 2007 ~ 2007	NONE	Capture Transfer	Wild Born	ZEE	
6663	F	~ 2002	WILD	WILD	WILD DANIEL	~ 2007 ~ 2007	NONE	Capture Transfer	Wild Born	SAHARA	

Complete Studbook as of December 2013

Stud#	Sex	Birth Date	Sire	Dam	Location	Date	LocalID	Event	Birth Origin	Name	Transponder
6664	M	~ 2001	WILD	WILD	WILD DANIEL	~ 2007 ~ 2007	NONE	Capture Transfer	Wild Born	SCAR	
6665	M	~ 2004	WILD	WILD	WILD DANIEL	~ 2007 ~ 2007	NONE	Capture Transfer	Wild Born	HOED	
6666	F	14 Sep 2006	5766	3920	HANNOVER	14 Sep 2006 19 Dec 2006	V901	Birth Death	Captive Born	HELLE KLEINE	968000001811067
					[Death by: Unknown means]						
6667	M	12 Dec 2007	4406	4064	FOTA	12 Dec 2007 12 Jun 2011	4187	Birth Death	Captive Born	Chad	96800002309127
					[Death by: Unknown means]						
6668	M	12 Dec 2007	4406	4064	FOTA	12 Dec 2007 14 Jan 2008	4188	Birth Death	Captive Born	cub 2	
					[Death by: Euthanasia (medical) Given to an institution: No necropsy planned]						
6669	M	24 Sep 2007	4193	4182	YULEE HOUSTON	24 Sep 2007 2 Oct 2007	Y73002 23273	Birth Transfer	Captive Born	Kito	00-0672-96A1
6670	M	24 Sep 2007	4193	4182	YULEE HOUSTON	24 Sep 2007 2 Oct 2007	Y73003 23274	Birth Transfer	Captive Born	Kiburi	00-068A-0EC7
6671	M	24 Sep 2007	4193	4182	YULEE	24 Sep 2007 24 Sep 2007	Y73006	Birth Death	Captive Born		
					[Death by: Unknown means]						
6672	M	24 Sep 2007	4193	4182	YULEE	24 Sep 2007 24 Sep 2007	Y73007	Birth Death	Captive Born		
					[Death by: Unknown means]						
6673	M	24 Sep 2007	4193	4182	YULEE	24 Sep 2007 24 Sep 2007	Y73008	Birth Death	Captive Born		
					[Death by: Unknown means]						
6674	F	24 Sep 2007	4193	4182	YULEE	24 Sep 2007	Y73004	Birth	Captive Born	HASARI	00-06CB-9B9C
6675	F	24 Sep 2007	4193	4182	YULEE	24 Sep 2007 6 Nov 2007	Y73005	Birth Death	Captive Born		
					[Death by: Infection associated Unknown No necropsy planned]						

Complete Studbook as of December 2013

Stud#	Sex	Birth Date	Sire	Dam	Location	Date	LocalID	Event	Birth Origin	Name	Transponder
6676	M	2 Dec 2007	4459	5803	MOSCOW	2 Dec 2007 3 Dec 2007	70683	Birth Death	Captive Born		
						[Death by: Unknown means]					
6677	M	2 Dec 2007	4459	5803	MOSCOW	2 Dec 2007	70684	Birth	Captive Born	Seva	
6678	F	2 Dec 2007	4459	5803	MOSCOW	2 Dec 2007 3 Dec 2007	70685	Birth Death	Captive Born		
						[Death by: Unknown means]					
6679	M	15 Nov 2007	5434	5665	PEAUGRES	15 Nov 2007 15 Nov 2007	1839	Birth Death	Captive Born		
						[Death by: Stillbirth Incinerate Unknown (after necropsy)]					
6680	F	15 Nov 2007	5434	5665	PEAUGRES	15 Nov 2007 15 Nov 2007	1840	Birth Death	Captive Born		
						[Death by: Unknown means]					
6681	F	15 Nov 2007	5434	5665	PEAUGRES	15 Nov 2007 15 Nov 2007	1841	Birth Death	Captive Born		
						[Death by: Stillbirth Incinerate Unknown (after necropsy)]					
6682	F	15 Sep 2006	UNK	UNK	MAFUNYANE SINGAPORE	15 Sep 2006 28 Sep 2007	_____	Birth Transfer	Captive Born	Kima	97800000733786
							G11022				
6683	F	21 Oct 2006	UNK	UNK	MAFUNYANE SINGAPORE JUNAGADH	21 Oct 2006 28 Sep 2007 28 Mar 2009	_____	Birth Transfer Transfer	Captive Born	Malinka	978000007477493
							G11023 10168				
6684	M	24 May 2009	4175	6334	YULEE	24 May 2009 24 May 2009	Y93004	Birth Death	Captive Born		
						[Death by: Stillbirth Unknown Unknown (after necropsy)]					
6685	M	24 May 2009	4175	6334	YULEE SD-WAP	24 May 2009 3 Jun 2009	Y93005 609199	Birth Transfer	Captive Born	SHILEY	0006CEAC81
6686	F	24 May 2009	4175	6334	YULEE SD-WAP SANDIEGOZ	24 May 2009 3 Jun 2009 10 Sep 2009	Y93006 609200 609200	Birth Transfer Transfer	Captive Born	TARAJI	0006CE797C
6688	M	18 Dec 2002	3815	4097	SUSONO	18 Dec 2002	FS6	Birth	Captive Born	DIO	

Complete Studbook as of December 2013

Stud#	Sex	Birth Date	Sire	Dam	Location	Date	LocalID	Event	Birth Origin	Name	Transponder
6689	F	18 Dec 2002	3815	4097	SUSONO NISHINODA	18 Dec 2002 4 Nov 2010 8 Oct 2013	FS5 KS43	Birth Transfer Death	Captive Born	ENA	
											[Death by: Unknown means]
6690	F	18 Dec 2002	3815	4097	SUSONO	18 Dec 2002 27 Oct 2011	FS7	Birth Death	Captive Born	TORIA	
											[Death by: Infection associated Unknown Urinary Unknown after necropsy]
6691	F	18 Dec 2002	3815	4097	SUSONO	18 Dec 2002 27 Aug 2012	FS8	Birth Death	Captive Born	TESERA	
											[Death by: Infection associated Unknown Urinary Unknown after necropsy Necropsy not received]
6692	M	2 Jan 2007	UNK	6691	SUSONO	2 Jan 2007 2 Jan 2007	FS13	Birth Death	Captive Born		
											[Death by: Unknown means]
6693	F	2 Jan 2007	UNK	6691	SUSONO	2 Jan 2007 2 Jan 2007	FS14	Birth Death	Captive Born		
											[Death by: Unknown means]
6694	M	5 Feb 2008	4092	6690	SUSONO	5 Feb 2008	FS23	Birth	Captive Born	TOHMA	
6695	M	5 Feb 2008	4092	6690	SUSONO	5 Feb 2008	FS24	Birth	Captive Born	RITZ	
6696	F	5 Feb 2008	4092	6690	SUSONO NISHINODA	5 Feb 2008 4 Nov 2010	FS25 KS-45	Birth Transfer	Captive Born	ANZU	
6697	M	2 Aug 2008	UNK	6454	SUSONO	2 Aug 2008 15 Aug 2008	FS26	Birth Death	Captive Born		
											[Death by: Unknown means]
6698	F	2 Aug 2008	UNK	6454	SUSONO	2 Aug 2008 15 Aug 2008	FS27	Birth Death	Captive Born		
											[Death by: Unknown means]
6699	F	2 Aug 2008	UNK	6454	SUSONO	2 Aug 2008 10 Aug 2008	FS28	Birth Death	Captive Born		
											[Death by: Unknown means]
6700	F	27 Apr 2007	4359	3898	HAMERTON	27 Apr 2007	M497	Birth	Captive Born	CLEO	00-0695-6995

Complete Studbook as of December 2013

Stud#	Sex	Birth Date	Sire	Dam	Location	Date	LocalID	Event	Birth Origin	Name	Transponder
6701	F	27 Apr 2007	4359	3898	HAMERTON	27 Apr 2007	M498	Birth	Captive Born	SCARLET	00-0695-62B2
6702	F	27 Apr 2007	4359	3898	HAMERTON	27 Apr 2007	M499	Birth	Captive Born	TALLI	00-0695-6516
6703	F	8 Apr 2007	4108	4106	PRET DW STELLENBO PRET DW	8 Apr 2007 ~ 1 Jun 2007 ~ Jun 2008	D93892 D93892	Birth Transfer Transfer	Captive Born	PHANTOM	98514000116150
6704	F	8 Apr 2007	4108	4106	PRET DW STELLENBO ALBUSTAN UNKNOWN	8 Apr 2007 ~ 1 Jun 2007 19 Nov 2008 5 Apr 2012	D93893 CCH073	Birth Transfer Transfer Transfer	Captive Born	FE064	98514000115624
6705	F	~ 2005	WILD	WILD	WILD PRET DW	~ 2005 24 Nov 2005 26 Nov 2007	NONE D93880	Capture Transfer Death	Wild Born	BETTY	
[Death by: Unknown means]											
6706	M	26 Apr 2007	4311	4326	PRET DW	26 Apr 2007	D93894	Birth	Captive Born	MA575	985140000121086
6707	M	26 Apr 2007	4311	4326	PRET DW STELLENBO PRET DW	26 Apr 2007 1 Jun 2007 26 Feb 2008	D93895 M575 D93895	Birth Transfer Transfer	Captive Born	MA576	98514000121086
6708	F	26 Apr 2007	4311	4326	PRET DW	26 Apr 2007	D93896	Birth	Captive Born	FA577	98514000119491
6709	M	1 May 2007	4316	4123	PRET DW STELLENBO ALDERGROV	1 May 2007 ~ 1 Jun 2007 27 Feb 2008	D93897 208006	Birth Transfer Transfer	Captive Born	DUMA	98514000120520
6710	M	1 May 2007	4316	4123	PRET DW S.AFRICA PRET DW	1 May 2007 20 Aug 2008 18 Jan 2009 3 Feb 2009 1 Mar 2009 1 Mar 2009	D93898 MAKULU MAKULU MAKULU MAKULU D93898	Birth Release Capture Release Capture Transfer	Captive Born	MA579	460A4F4174
6711	M	1 May 2007	4316	4123	PRET DW	1 May 2007 12 Nov 2008	D93899	Birth Death	Captive Born	MA580	460A3B7A4E
[Death by: Other/Unknown Unknown Digestive Mechanical abnormality]											

Complete Studbook as of December 2013

Stud#	Sex	Birth Date	Sire	Dam	Location	Date	LocalID	Event	Birth Origin	Name	Transponder
6712	M	~ 2003	WILD	WILD	PRET DW	10 Apr 2004 16 Sep 2010	D93900	Capture Death	Wild Born	MB581 JAWS	#000643667D
[Death by: Infection associated Unknown No necropsy planned]											
6713	M	~ 2005	WILD	WILD	LIMPOPO PRET DW	14 Sep 2007 15 Sep 2007 2 Feb 2008	NONE D93915	Capture Transfer Death	Wild Born	MB582	484900584C
[Death by: Unknown means]											
6714	F	~ 2005	WILD	WILD	LIMPOPO PRET DW	14 Sep 2007 15 Sep 2007 1 Aug 2013	NONE D93916	Capture Transfer Death	Wild Born	FB583	48433F7E4F
[Death by: Other/Unknown Unknown Reproductive Unknown after necropsy Necropsy not received]											
6715	F	~ 2005	WILD	WILD	LIMPOPO PRET DW	14 Sep 2007 15 Sep 2007	NONE D93917	Capture Transfer	Wild Born	FB584	492B327725
6716	F	1 Dec 2006	WILD	WILD	WILD PRET DW	5 Mar 2008 6 Mar 2008	NONE D93918	Capture Transfer	Wild Born	FB585	
6717	F	1 Dec 2006	WILD	WILD	WILD PRET DW	5 Mar 2008 6 Mar 2008	NONE D93919	Capture Transfer	Wild Born	FB586	98514000345482
6718	F	18 Apr 2008	4112	5721	PRET DW	18 Apr 2008	D93920	Birth	Captive Born	Q65	454934104D
6719	M	18 Apr 2008	4112	5721	PRET DW STELLENBO DICELY B SANDIEGOZ	18 Apr 2008 8 May 2008 3 Feb 2009 17 Jun 2009	D93922 M592 NONE 509080	Birth Transfer Transfer Transfer	Captive Born	BAKARI	5034293748
6720	F	18 Apr 2008	4112	5721	PRET DW	18 Apr 2008	D93921	Birth	Captive Born	FA591	423A443657
6721	F	18 Apr 2008	4112	5721	PRET DW STELLENBO PRET DW	18 Apr 2008 8 May 2008 ~ 1 Oct 2008 12 Nov 2008	D93923 F593	Birth Transfer Transfer Death	Captive Born	DISNEY	454A360273
[Death by: Unknown means]											
6722	M	17 Apr 2008	4111	4326	PRET DW	17 Apr 2008 21 Apr 2008	D93924	Birth Death	Captive Born	M594	
[Death by: Unknown means]											

Complete Studbook as of December 2013

Stud#	Sex	Birth Date	Sire	Dam	Location	Date	LocalID	Event	Birth Origin	Name	Transponder
6723	M	17 Apr 2008	4111	4326	PRET DW STELLENBO	17 Apr 2008 8 May 2008	D93925 M595	Birth Transfer	Captive Born	Kitu	421E33235A
					PRET DW METRORICH	~ Mar 2009 13 Mar 2009	D93925 109055	Transfer Transfer			
6724	M	17 Apr 2008	4111	4326	PRET DW STELLENBO	17 Apr 2008 8 May 2008	D93926	Birth Transfer	Captive Born	CHIP	4062373A1E
					TIGERS SC	~ 1 Dec 2008		Transfer			
6725	F	17 Apr 2008	4111	4326	PRET DW STELLENBO	17 Apr 2008 9 May 2008	D93927	Birth Transfer	Captive Born	BELLE	4315652171
					TIGERS SC	~ 1 Dec 2008		Transfer			
6726	M	23 Apr 2008	6713	5814	PRET DW METRORICH	23 Apr 2008 12 Mar 2009	D93928 109054	Birth Transfer	Captive Born	Chad	460A52446E
6727	M	23 Apr 2008	6713	5814	PRET DW	23 Apr 2008	D93929	Birth	Captive Born	M599	42353A601D
6728	M	23 Apr 2008	6713	5814	PRET DW	23 Apr 2008	D93930	Birth	Captive Born	M600	460A391215
6729	F	23 Apr 2008	6713	5814	PRET DW	23 Apr 2008	D93931	Birth	Captive Born	FA601	45493F6C31
6730	M	23 Apr 2008	5720	5710	PRET DW NORFOLK VA SAFARI	23 Apr 2008 ~ 2009 19 Mar 2009	D93932 090049	Birth Transfer Transfer	Captive Born	Harakah	453471046E
6731	M	8 Apr 2008	5720	5710	PRET DW NORFOLK	8 Apr 2008 ~ 2009	D93933	Birth Transfer	Captive Born	M588	422E47454D
6732	M	8 Apr 2008	5720	5710	PRET DW	8 Apr 2008	D93934	Birth	Captive Born	MA589	454A780D65
6733	F	8 Apr 2008	5720	5710	PRET DW	8 Apr 2008	D93935	Birth	Captive Born	FA590	4234440940
6734	F	~ Sep 2006	WILD	WILD	THABAZIM PRET DW	1 Sep 2007 4 Sep 2007	NONE D93936	Capture Transfer	Wild Born	FB604	42337D494E
6735	M	4 Jun 2008	5718	5822	PRET DW	4 Jun 2008	D93937	Birth	Captive Born	MA602	460A3C3B6B
6736	F	4 Jun 2008	5718	5822	PRET DW	4 Jun 2008	D93938	Birth	Captive Born	FA603	460A25082E
6737	M	28 Oct 2008	4170	4309	CINCINNAT	28 Oct 2008	108063	Birth	Captive Born	Tommy T.	015*118*627

Complete Studbook as of December 2013

Stud#	Sex	Birth Date	Sire	Dam	Location	Date	LocalID	Event	Birth Origin	Name	Transponder
6738	M	27 Sep 2007	UNK	UNK	LETSATSI BEWDLEY	27 Sep 2007 27 Jul 2008	<u> </u> AJ.04	Birth Transfer	Captive Born	AJ04	97800000103783
6739	F	27 Sep 2007	UNK	UNK	LETSATSI BEWDLEY	27 Sep 2007 27 Jul 2008	<u> </u> AJ.03	Birth Transfer	Captive Born	AJ03	978000001096482
6740	M	28 Oct 2008	4170	4309	CINCINNAT COLUMBUS	28 Oct 2008 20 Nov 2008 5 Mar 2013	108064 208061	Birth Transfer Death	Captive Born	Ro	00-0698-6C04
[Death by: Infection associated Unknown Hemic/Lymph Bacterial Necropsy not received]											
6741	M	28 Oct 2008	4170	4309	CINCINNAT COLUMBUS	28 Oct 2008 20 Nov 2008	108065 208062	Birth Transfer	Captive Born	Reh	00-0699-45AF
6742	M	20 Aug 2007	UNK	UNK	MAFUNYANE BEWDLEY	20 Aug 2007 27 Jul 2008	<u> </u> AJ.05	Birth Transfer	Captive Born	CHEETOR	456A680E6D
6743	F	20 Aug 2007	UNK	UNK	MAFUNYANE BEWDLEY	20 Aug 2007 27 Jul 2008	<u> </u> AJ.06	Birth Transfer	Captive Born	ZURI	456A2C206B
6744	M	18 Jun 2008	4459	5803	MOSCOW NESLES	18 Jun 2008 14 Jul 2011	80417 A11011	Birth Transfer	Captive Born	GENA	643098100067401
6745	M	18 Jun 2008	4459	5803	MOSCOW NESLES PEAUGRES	18 Jun 2008 14 Jul 2011 7 Feb 2014	80418 A11012 2691	Birth Transfer Transfer	Captive Born	KLON	643098100065601
6746	F	18 Jun 2008	4459	5803	MOSCOW	18 Jun 2008	80419	Birth	Captive Born	Zigota	643098100062174
6747	?	7 Jun 2007	4158	6021	KESSINGLA	7 Jun 2007 14 Jun 2007	M969	Birth Death	Captive Born		
[Death by: Unknown means]											
6748 contM	~ Jun 2007	WILD	WILD	NAMIBIA CHEETAH C	1 Aug 2007 8 Aug 2007	NONE 1532	Capture Transfer	Wild Born	LITTLEC		968000002955135
6749	M	~ Jan 2005	WILD	WILD	NAMIBIA CHEETAH C NAMIBIA	~ 2008 9 Jan 2008 28 Jun 2012 ~ Oct 2012	NONE 1539	Capture Transfer Release Death	Wild Born	OMDILLO	968000002761245
[Death by: Malicious destruction Unknown Unknown (after necropsy) Trauma Necropsy not received]											

Complete Studbook as of December 2013

Stud#	Sex	Birth Date	Sire	Dam	Location	Date	LocalID	Event	Birth Origin	Name	Transponder
6750	M	~ Jan 2007	WILD	WILD	NAMIBIA	~ Jan 2008	NONE	Capture	Wild Born	CHESTER	968000002791699
					CHEETAH C	18 Jan 2008	1540	Transfer			
					NAMIBIA	28 Jun 2012		Release			
6751	F	~ Dec 2006	WILD	WILD	NAMIBIA	~ Jan 2008	NONE	Capture	Wild Born	XENA	968000002799065
					CHEETAH C	18 Jan 2008	1541	Transfer			
					NAMIBIA	22 Jan 2012		Release			
						~ Jun 2012		Death			
					[Death by: Malicious destruction	Unknown	No necropsy planned	Necropsy not received]			
6752	M	1 Apr 2008	WILD	WILD	NAMIBIA	~ May 2008	NONE	Capture	Wild Born	ANAKIN	978000000903857
					CHEETAH C	~ May 2008	1545	Transfer			
					NAMIBIA	28 Jun 2012		Release			
						2 Jan 2013		Death			
					[Death by: Injury from predator	Unknown	Unknown (after necropsy)	Trauma Necropsy not received]			
6753	M	~ Apr 2008	WILD	WILD	NAMIBIA	~ Jun 2008	NONE	Capture	Wild Born	Smartman	968000000284493
					CHEETAH C	9 Jun 2008	1548	Transfer			
6754	M	~ Apr 2008	WILD	WILD	NAMIBIA	~ Jun 2008	NONE	Capture	Wild Born	Blondman	968000000531044
					CHEETAH C	9 Jun 2008	1549	Transfer			
6755	M	1 Feb 2008	WILD	WILD	NAMIBIA	~ Aug 2008	NONE	Capture	Wild Born	OBI-WAN	978000001553610
					CHEETAH C	18 Sep 2008	1561	Transfer			
					NAMIBIA	28 Jun 2012		Release			
6756	F	~ Feb 2008	WILD	WILD	NAMIBIA	~ Aug 2008	NONE	Capture	Wild Born	PADME	978000001559591
					CHEETAH C	18 Sep 2008	1560	Transfer			
6757	M	1 Aug 2008	WILD	WILD	NAMIBIA	12 Aug 2008	NONE	Capture	Wild Born	PHOENIX	900088000079419
					CHEETAH C	13 Aug 2008	1565	Transfer			
					NAMIBIA	27 Jun 2013		Release			
					CHEETAH C	28 Jun 2013	NONE	Capture			
						28 Jun 2013	1565	Transfer			
6758	M	1 Aug 2008	WILD	WILD	NAMIBIA	12 Aug 2008	NONE	Capture	Wild Born	QUASAR	900088000273076
					CHEETAH C	13 Aug 2008	1566	Transfer			
					NAMIBIA	27 Jun 2013		Release			
						28 Jun 2013	NONE	Capture			
					CHEETAH C	28 Jun 2013		Death			
					[Death by: Injury from predator	Bury Digestive	Trauma Necropsy not received]				

Complete Studbook as of December 2013

Stud#	Sex	Birth Date	Sire	Dam	Location	Date	LocalID	Event	Birth Origin	Name	Transponder
6759	F	1 Aug 2008	WILD	WILD	NAMIBIA CHEETAH C NAMIBIA	12 Aug 2008 13 Aug 2008 27 Jun 2013	NONE 1563	Capture Transfer Release	Wild Born	SORAYA	
6760	?	1 Aug 2008	WILD	WILD	NAMIBIA CHEETAH C	1 Aug 2008 2 Aug 2008 8 Aug 2008	WILD NONE	Capture Transfer Death	Wild Born		
[Death by: Unknown means]											
6761	M	24 Apr 2007	6646	5740	PRAHA USTI OLOMOUC USTI	24 Apr 2007 1 Dec 2008 30 May 2011 15 Nov 2011	270096 UL0997 7508 UL0997	Birth Transfer Transfer Transfer	Captive Born	H0BIT	95600000837969
6762	M	24 Apr 2007	6646	5740	PRAHA BOGOR	24 Apr 2007 5 Jun 2008	270097	Birth Transfer	Captive Born		95600000832657
6763	M	24 Apr 2007	6646	5740	PRAHA BRAUNSW NADERMANN BRAUNSW	24 Apr 2007 3 Mar 2008 24 Jun 2013 12 Oct 2013	270098 827 827	Birth Transfer Transfer Transfer	Captive Born	THABO	956.00000847827
6764	F	24 Apr 2007	6646	5740	PRAHA BRAUNSW NADERMANN BRAUNSW	24 Apr 2007 3 Mar 2008 8 Sep 2012 10 Dec 2012	270099 828	Birth Transfer Transfer Transfer	Captive Born	FARAA	956.00000839953
6765	F	24 Apr 2007	6646	5740	PRAHA BOGOR	24 Apr 2007 5 Jun 2008	270100	Birth Transfer	Captive Born		95600000874928
6766	M	18 Jun 2002	2441	2544	HOEDSPRUI EBELTOFT BORAS	18 Jun 2002 24 Mar 2006 25 Apr 2007 13 Feb 2008	ACI017 RG0026	Birth Transfer Transfer Death	Captive Born	BAL00	00-0611-A87BT
[Death by: Unknown means]											
6767	M	20 May 2008	5616	5774	BORAS	20 May 2008 21 May 2008	RG0027	Birth Death	Captive Born		
[Death by: Stillbirth Unknown Unknown (after necropsy)]											
6768	M	20 May 2008	5616	5774	BORAS	20 May 2008	RG0028	Birth	Captive Born	MAZI	96800000316133

Complete Studbook as of December 2013

Stud#	Sex	Birth Date	Sire	Dam	Location	Date	LocalID	Event	Birth Origin	Name	Transponder
					PEAUGRES	17 Jun 2010	2173	Transfer			
					MONTPELLI	19 Jun 2012	M12031	Transfer			
					PEAUGRES	6 Nov 2012	2173	Transfer			
					MONTPELLI	26 Feb 2013	M12031	Transfer			
					PEAUGRES	19 Dec 2013	2173	Transfer			
6769	F	20 May 2008	5616	5774	BORAS	20 May 2008	RG0029	Birth	Captive Born	NAKI	96800000337645
6770	F	7 Nov 2004	UNK	UNK	MAFUNYANE	7 Nov 2004		Birth	Captive Born	Luli	978000743035
					BUENOSAIR	23 Nov 2006	1461	Transfer			
6771	F	1 May 2008	6516	5508	OUDTSHORN	1 May 2008	1587	Birth	Captive Born	JADE	97800001553546
					EICHBERG	25 Nov 2008		Transfer			
						1 Jan 2011		ltf			
6772	F	1 May 2008	6516	5508	OUDTSHORN	1 May 2008	1588	Birth	Captive Born	JEWEL	97800001553617
6773	F	1 May 2008	6516	5508	OUDTSHORN	1 May 2008	1589	Birth	Captive Born	JOY	97800001560644
						~ 4 Apr 2009		Death			
					[Death by: Unknown means]						
6774	M	~18 Mar 2004	UNK	UNK	S.AFRICA	~18 Mar 2004		Birth	Captive Born	JONAH	97800001103777
					OUDTSHORN	13 May 2008	1590	Transfer			
					ORANA	19 Nov 2008	200850	Transfer			
6775	F	21 Mar 2004	UNK	UNK	S.AFRICA	21 Mar 2004		Birth	Captive Born	JENNY	97800000353207
					OUDTSHORN	17 Jul 2007	1534	Transfer			
					S.AFRICA	~26 Nov 2009	NONE	ltf			
6776	F	21 Mar 2004	UNK	UNK	S.AFRICA	21 Mar 2004		Birth	Captive Born	GHIDA	97800000410863
					OUDTSHORN	17 Jul 2007	1535	Transfer			
					PRIVATE	25 Sep 2008		ltf			
6777	M	9 Oct 2007	6515	6517	OUDTSHORN	9 Oct 2007	1541	Birth	Captive Born	DEMON	97800001040876
					NANCHANG	25 Oct 2009		Transfer			
6778	F	9 Oct 2007	6515	6517	OUDTSHORN	9 Oct 2007	1539	Birth	Captive Born	ANGEL	97800001048701
						8 Oct 2013		Death			
					[Death by: Infection associated Unknown Urinary Unknown after necropsy Necropsy not received]						
6779	M	31 Oct 2007	6089	6775	OUDTSHORN	31 Oct 2007	1549	Birth	Captive Born	VICTOR	97800000681680

Complete Studbook as of December 2013

Stud#	Sex	Birth Date	Sire	Dam	Location	Date	LocalID	Event	Birth Origin	Name	Transponder
					UNKNOWN	25 Sep 2008		ltf			
6780	M	31 Oct 2007	6089	6775	OUDTSHORN S.AFRICA	31 Oct 2007 25 Sep 2008	1550 NONE	Birth ltf	Captive Born	BOBBY	97800000743830
6781	F	31 Oct 2007	6089	6775	OUDTSHORN	31 Oct 2007	1548	Birth	Captive Born	VENUS	97800000085050
6782	M	21 Aug 2008	6516	6775	OUDTSHORN JALTA	21 Aug 2008 24 Nov 2011	1625	Birth Transfer	Captive Born		978000001571478
6783	M	21 Aug 2008	6516	6775	OUDTSHORN BESTER LORY PARK	21 Aug 2008 23 Dec 2010 23 Dec 2010	1626 LPZ0236	Birth Transfer Transfer	Captive Born	JORDAN	978000001559590
6784	F	21 Aug 2008	6516	6775	OUDTSHORN NANCHANG	21 Aug 2008 25 Oct 2009	1623	Birth Transfer	Captive Born	JASMINE	978000001560388
6785	F	21 Aug 2008	6516	6775	OUDTSHORN PRIVATE	21 Aug 2008 13 Nov 2010	1624 NONE	Birth ltf	Captive Born	JESSE	978000001554615
6786	F	3 Nov 2008	3895	5532	HILVARENB VIENNA	3 Nov 2008 27 Mar 2012	M08138 M3754	Birth Transfer	Captive Born	Farida	528210002295688
6787	M	27 Dec 2008	4158	6021	BANHAM KESSINGLA	27 Dec 2008 3 Jul 2009 26 Aug 2009	6165 M1186	Birth Transfer Death	Captive Born	KATUNGA	968000005426260
					[Death by: Euthanasia (medical) Unknown Musculoskeletal Unknown after necropsy]						
6788	M	27 Dec 2008	4158	6021	BANHAM	27 Dec 2008 3 May 2009	6166	Birth Death	Captive Born		968000005430107
					[Death by: Euthanasia (medical) Unknown Musculoskeletal Unknown after necropsy]						
6789	F	27 Dec 2008	4158	6021	BANHAM	27 Dec 2008 2 Jul 2009	6167	Birth Death	Captive Born		968000005426335
					[Death by: Euthanasia (medical) Unknown Musculoskeletal Unknown after necropsy]						
6790	F	27 Dec 2008	4158	6021	BANHAM	27 Dec 2008 7 Jun 2009	6168	Birth Death	Captive Born		968000005426604
					[Death by: Euthanasia (medical) Unknown Musculoskeletal Unknown after necropsy]						
6791	F	~ May 2008	WILD	WILD	NAMIBIA	~ Oct 2008	NONE	Capture	Wild Born	BELLA	528246000173106

Complete Studbook as of December 2013

Stud#	Sex	Birth Date	Sire	Dam	Location	Date	LocalID	Event	Birth Origin	Name	Transponder
					CHEETAH C	15 Jan 2009	1578	Transfer			
6792	M	29 Jul 2008	6646	5740	PRAHA PRIVATE	29 Jul 2008 26 Feb 2009	280267	Birth ltf	Captive Born		95600000304586
6793	F	29 Jul 2008	6646	5740	PRAHA	29 Jul 2008 19 Sep 2011	280268	Birth Death	Captive Born		95600000300296
					[Death by: Euthanasia (medical) Unknown Unknown (after necropsy)]						
6794	F	29 Jul 2008	6646	5740	PRAHA PEAUGRES	29 Jul 2008 10 Feb 2010 11 Mar 2010	280269 2110	Birth Transfer Death	Captive Born		956000001286478
					[Death by: Euthanasia (medical) Incinerate Digestive Viral]						
6795	F	29 Jul 2008	6646	5740	PRAHA	29 Jul 2008 19 Sep 2011	280270	Birth Death	Captive Born		956000001253712
					[Death by: Euthanasia (medical) Unknown Unknown (after necropsy)]						
6796	M	4 Apr 2008	4340	4064	FOTA BROXBOURN HEADCORN BROXBOURN HEADCORN	4 Apr 2008 20 Apr 2010 21 Apr 2010 12 May 2011 28 Jun 2011	4209 WHF012 WHF052 WHF012 WHF052	Birth Transfer Transfer Transfer Transfer	Captive Born	Murphy	968000002301421
6797	F	4 Apr 2008	4340	4064	FOTA NESLES	4 Apr 2008 20 Mar 2010	4207 A10006	Birth Transfer	Captive Born	Shalima	968000002302869
6798	F	4 Apr 2008	4340	4064	FOTA KRONBERG	4 Apr 2008 27 Apr 2010	4208 2043	Birth Transfer	Captive Born	MALAWI	968000002308751
6799	F	4 Apr 2008	4340	4064	FOTA ESKILSTUN	4 Apr 2008 12 Mar 2010	4210 2086	Birth Transfer	Captive Born	LENTE	968000002315991
6800	F	7 Jun 2004	UNK	UNK	NADERMANN OLMENSE NADERMANN	7 Jun 2004 5 Mar 2008 5 Apr 2008	 0Z1010	Birth Transfer Transfer	Captive Born	KENIA	97200000299255
6801	M	3 Oct 2009	4308	6048	DUBBO MOGO	3 Oct 2009 13 Dec 2011	A90070 B10024	Birth Transfer	Captive Born	MOKOMOTO	0006D15E3F
6802	M	3 Oct 2009	4308	6048	DUBBO	3 Oct 2009	A90071	Birth	Captive Born	SEFU	00061D112D2

Complete Studbook as of December 2013

Stud#	Sex	Birth Date	Sire	Dam	Location	Date	LocalID	Event	Birth Origin	Name	Transponder
					MOGO	13 Dec 2011	B10025	Transfer			
6803	F	3 Oct 2009	4308	6048	DUBBO	3 Oct 2009	A90072	Birth	Captive Born	HALLA	006E4C3E8
6804	F	3 Oct 2009	4308	6048	DUBBO	3 Oct 2009	A90073	Birth	Captive Born	KYAN	0006E4C9AF
6805	F	26 Sep 2009	6223	5687	TORONTO FOSSILRIM	26 Sep 2009 6 Apr 2011	43808 1180	Birth Transfer	Captive Born	ASANTI	0006E79E16
6806	M	24 Jul 2008	5983	6036	LA PALMYR	24 Jul 2008 18 Nov 2009	4803	Birth Death	Captive Born		250229600034040
					[Death by: Euthanasia (medical) Incinerate Musculoskeletal Trauma]						
6807	M	24 Jul 2008	5983	6036	LA PALMYR	24 Jul 2008	4805	Birth	Captive Born	Sanka	250229600032670
6808	F	24 Jul 2008	5983	6036	LA PALMYR	24 Jul 2008 25 Jul 2008	4802	Birth Death	Captive Born		
					[Death by: Environ/Behav conditions Incinerate Respiratory Mechanical abnormality]						
6809	F	24 Jul 2008	5983	6036	LA PALMYR	24 Jul 2008 1 Aug 2011	4804	Birth Death	Captive Born	Shakira	250229600045331
					[Death by: Infection associated Incinerate Urinary Toxicity]						
6810	F	24 Jul 2008	5983	6036	LA PALMYR LANDAU	24 Jul 2008 10 Nov 2011	4806 M00285	Birth Transfer	Captive Born	Shaina	250229600031528
6811	M	20 Aug 2008	5984	6829	LA PALMYR	20 Aug 2008 20 Aug 2008	4833	Birth Death	Captive Born		
					[Death by: Stillbirth Incinerate Respiratory Mechanical abnormality]						
6812	M	20 Aug 2008	5984	6829	LA PALMYR LISIEUX Z	20 Aug 2008 16 Aug 2010	4834 M10149	Birth Transfer	Captive Born		250229600032074
6813	M	20 Aug 2008	5984	6829	LA PALMYR LISIEUX Z	20 Aug 2008 16 Aug 2010	4835 M10150	Birth Transfer	Captive Born		250229600035673
6814	F	20 Aug 2008	5984	6829	LA PALMYR FOTA	20 Aug 2008 15 Mar 2012	4836 4623	Birth Transfer	Captive Born	Topaze	25022960003106
6815	F	20 Aug 2008	5984	6829	LA PALMYR	20 Aug 2008 28 Aug 2008	4837	Birth Death	Captive Born		

Complete Studbook as of December 2013

Stud#	Sex	Birth Date	Sire	Dam	Location	Date	LocalID	Event	Birth Origin	Name	Transponder
[Death by: Other/Unknown Incinerate Generalized Mechanical abnormality]											
6816	M	27 Sep 2008	5983	6830	LA PALMYR PLZEN	27 Sep 2008 16 Jun 2010	4871 316501	Birth Transfer	Captive Born		250229600034470
6817	M	27 Sep 2008	5983	6830	LA PALMYR PLZEN	27 Sep 2008 16 Jun 2010 ~ Jun 2010	4872 316502	Birth Transfer Death	Captive Born		250229600031229
[Death by: Unknown means]											
6818	M	27 Sep 2008	5983	6830	LA PALMYR PLZEN	27 Sep 2008 16 Jun 2010	4873 316503	Birth Transfer	Captive Born		250229600040599
6819	F	27 Sep 2008	5983	6830	LA PALMYR	27 Sep 2008 13 Oct 2008	4870	Birth Death	Captive Born		250229600039133
[Death by: Infection associated Incinerate Respiratory Bacterial]											
6820	M	5 Aug 2008	4298	4125	DUBBO	5 Aug 2008 27 Aug 2012	A80047	Birth Death	Captive Born	MTOTO	00068349FA
[Death by: Euthanasia (medical) Unknown Urinary Unknown after necropsy Necropsy not received]											
6821	M	5 Aug 2008	4298	4125	DUBBO	5 Aug 2008 12 Jan 2012	A80050	Birth Death	Captive Born	USHINDI	0006E4E4A8
[Death by: Injury from predator Unknown Cardiovascular Toxicity Necropsy not received]											
6822	?	5 Aug 2008	4298	4125	DUBBO	5 Aug 2008 6 Aug 2008	A80046	Birth Death	Captive Born		
[Death by: Other/Unknown Bury Unknown (after necropsy)]											
6823	?	5 Aug 2008	4298	4125	DUBBO	5 Aug 2008 6 Aug 2008	A80048	Birth Death	Captive Born		
[Death by: Unknown means]											
6824	?	5 Aug 2008	4298	4125	DUBBO	5 Aug 2008 6 Aug 2008	A80049	Birth Death	Captive Born		
[Death by: Unknown means]											
6825	M	4 Nov 2008	4186	5771	MUNSTER COULANGE	4 Nov 2008 10 Mar 2010	23874 AJ10	Birth Transfer	Captive Born	JASPER	968000005251806
6826	M	4 Nov 2008	4186	5771	MUNSTER	4 Nov 2008	23875	Birth	Captive Born	NOEL	968000005183008

Complete Studbook as of December 2013

Stud#	Sex	Birth Date	Sire	Dam	Location	Date	LocalID	Event	Birth Origin	Name	Transponder
					COULANGE	10 Mar 2010	AJ11	Transfer			
6827	F	4 Nov 2008	4186	5771	MUNSTER	4 Nov 2008	23876	Birth	Captive Born	TAMIKA	96800005201807
					PEAUGRES	17 Jun 2010	2172	Transfer			
6828	F	4 Nov 2008	4186	5771	MUNSTER	4 Nov 2008	23877	Birth	Captive Born	NOEMI	96800005205122
					HILVARENB	31 Mar 2010	M08182	Transfer			
					USTI	15 Nov 2013	UL2228	Transfer			
6829	F	6 Mar 2005	4367	4404	MAKTOUM	6 Mar 2005	A00523	Birth	Captive Born	Bambi	00065EBB61
					LA PALMYR	6 Dec 2006	4299	Transfer			
					PESSAC	12 Mar 2012	AJ02-12_	Transfer			
					LA PALMYR	16 May 2013	4299	Transfer			
6830	F	2 Mar 2005	4366	4405	MAKTOUM	2 Mar 2005	A00521	Birth	Captive Born	Falbala	00061FFB6C
					LA PALMYR	6 Dec 2006	4300	Transfer			
					PESSAC	12 Mar 2012		Transfer			
6831	F	12 Apr 2007	UNK	UNK	S.AFRICA	12 Apr 2007		Birth	Captive Born	AZIZI	4746751144
					BEWDLEY	27 Jul 2008	AJ.07	Transfer			
						3 Aug 2012		Death			
					[Death by: Injury from predator	Unknown	Unknown (after	necropsy)	Toxicity	Necropsy not received]	
6832	F	12 Apr 2007	UNK	UNK	S.AFRICA	12 Apr 2007		Birth	Captive Born	EPEZI	4826261060
					BEWDLEY	27 Jul 2008	AJ.08	Transfer			
6833	M	16 Apr 2008	4193	4178	YULEE	16 Apr 2008	Y83001	Birth	Captive Born		
						16 Apr 2008		Death			
					[Death by: Injury from exhibit mate	Unknown	Unknown (after	necropsy)]			
6834	M	15 Aug 2008	4192	4178	YULEE	15 Aug 2008	Y83002	Birth	Captive Born	R_S	00068D638F
					NZP-CRC	9 Apr 2010	114539	Transfer			
6835	M	15 Aug 2008	4192	4178	YULEE	15 Aug 2008	Y83003	Birth	Captive Born	L_S	00068D8248
					NZP-CRC	9 Apr 2010	114540	Transfer			
6836	M	15 Aug 2008	4192	4178	YULEE	15 Aug 2008	Y83004	Birth	Captive Born	L_H	00068D72CF
					NZP-CRC	8 Apr 2010	114541	Transfer			
6837	F	15 Aug 2008	4192	4178	YULEE	15 Aug 2008	Y83005	Birth	Captive Born	R_H	00-068D-8073

Complete Studbook as of December 2013

Stud#	Sex	Birth Date	Sire	Dam	Location	Date	LocalID	Event	Birth Origin	Name	Transponder
6838	F	8 Nov 2008	4193	4182	YULEE SD-WAP	8 Nov 2008 26 Jun 2010	Y83006 610268	Birth Transfer	Captive Born	L_hip shave	00-068D-6192
6839	F	8 Nov 2008	4193	4182	YULEE BREVARD	8 Nov 2008 2 Feb 2010 23 May 2013	Y83007 10004	Birth Transfer Death	Captive Born	Basil	00-068D-85D3
					[Death by: Euthanasia (medical) Unknown No necropsy planned Necropsy not received]						
6840	F	8 Nov 2008	4193	4182	YULEE	8 Nov 2008	Y83008	Birth	Captive Born	R_shoulder	s00-068D-58A4
6841	F	8 Nov 2008	4193	4182	YULEE SD-WAP	8 Nov 2008 21 Jun 2010	Y83009 610269	Birth Transfer	Captive Born	L_shoulder	s00-068D-678B
6842	F	8 Nov 2008	4193	4182	YULEE BREVARD	8 Nov 2008 2 Feb 2010	Y83010 10005	Birth Transfer	Captive Born	Tail shave	00-068D-70FB
6843	?	8 Nov 2008	4193	4182	YULEE	8 Nov 2008 9 Nov 2008	Y83011	Birth Death	Captive Born		
					[Death by: Unknown means]						
6844	M	????	UNK	UNK	SEOUL	26 Sep 1983 10 Mar 1985	M11-2	Transfer Death	Unk BirthType		
					[Death by: Unknown means]						
6845	M	????	UNK	UNK	SEOUL	26 Sep 1983 23 Jul 1985	M11-3	Transfer Death	Unk BirthType		
					[Death by: Unknown means]						
6846	M	????	UNK	UNK	SEOUL	20 Sep 1991 14 Jan 1994	M11-8	Transfer Death	Unk BirthType		
					[Death by: Unknown means]						
6847	M	????	UNK	UNK	SEOUL	20 Sep 1991 20 Nov 1996	M11-9	Transfer Death	Unk BirthType		
					[Death by: Unknown means]						
6848	M	????	UNK	UNK	SEOUL	10 Dec 1998 28 Sep 2003	M11-10	Transfer Death	Unk BirthType		
					[Death by: Unknown means]						
6849	M	20 Jun 2005	UNK	UNK	S.AFRICA	20 Jun 2005	_____	Birth	Captive Born		

Complete Studbook as of December 2013

Stud#	Sex	Birth Date	Sire	Dam	Location	Date	LocalID	Event	Birth Origin	Name	Transponder
					SEOUL	20 Jun 2007	M11-15	Transfer			
6850	F	????	UNK	UNK	SEOUL	26 Sep 1983 16 Oct 1983	M11-1	Transfer Death	Unk BirthType		
						[Death by: Unknown means]					
6851	F	????	UNK	UNK	SEOUL	26 Sep 1983 16 Feb 1995	M11-4	Transfer Death	Unk BirthType		
						[Death by: Unknown means]					
6852	F	????	UNK	UNK	SEOUL	26 Sep 1983 3 Apr 1991	M11-5	Transfer Death	Unk BirthType		
						[Death by: Unknown means]					
6853	F	????	UNK	UNK	SEOUL	2 Apr 1984 6 Aug 1996	M11-6	Transfer Death	Unk BirthType		
						[Death by: Unknown means]					
6854	F	????	UNK	UNK	SEOUL	20 May 1988 23 Feb 1992	M11-7	Transfer Death	Unk BirthType		
						[Death by: Unknown means]					
6855	F	~ 1996	UNK	UNK	SEOUL	10 Dec 1998	M11-11	Transfer	Unk BirthType		
6856	F	~ 1996	UNK	UNK	SEOUL	10 Dec 1998 21 Dec 2013	M11-12	Transfer Death	Unk BirthType		
						[Death by: Unknown means]					
6857	F	21 Apr 2007	4175	4178	YULEE	21 Apr 2007 21 Apr 2007	Y73001	Birth Death	Captive Born		
						[Death by: Other/Unknown Unknown Respiratory Unknown after necropsy]					
6858	M	26 Oct 2006	UNK	UNK	HERNE BC SANDWICH BRAUNSCHW	26 Oct 2006 24 Jan 2007 23 Aug 2007	_____ RSCC04 789	Birth Transfer Transfer	Captive Born	ABAY	968.000004089104
6859	M	~ Jan 1993	UNK	UNK	UNKNOWN BRAUNSCHW	~ Jan 1993 17 Dec 2007 6 Jan 2009	_____ 816	Birth Transfer Death	Unk BirthType	ALFRED	977200001209513
						[Death by: Unknown means]					

Complete Studbook as of December 2013

Stud#	Sex	Birth Date	Sire	Dam	Location	Date	LocalID	Event	Birth Origin	Name	Transponder
6860	M	1 Jul 2006	4385	4437	SAFA WILD WHIPNADE	1 Jul 2006 7 Apr 2008	1098 3283	Birth Transfer	Captive Born	AL SAFA	00-0669-92AF
6861	F	1 Jul 2006	4385	4437	SAFA WILD WHIPNADE	1 Jul 2006 7 Apr 2008	1099 3284	Birth Transfer	Captive Born	ARABIA	00-066C-5426
6862	M	4 Sep 2006	5965	4405	MAKTOUM WHIPNADE	4 Sep 2006 7 Apr 2008	A00661 3285	Birth Transfer	Captive Born	MAKTOUM	095040521
6863	F	4 Sep 2006	5965	4405	MAKTOUM WHIPNADE	4 Sep 2006 7 Apr 2008	A00662 3286	Birth Transfer	Captive Born	JASMINE	095026375
6864	F	26 Mar 2007	5549	5954	MAKTOUM WHIPNADE CHESTER	26 Mar 2007 7 Apr 2008 28 Apr 2009	A00705 3287 C09161	Birth Transfer Transfer	Captive Born	DUBAI KINKY	095574608
6865	F	26 Mar 2007	5549	5954	MAKTOUM WHIPNADE	26 Mar 2007 7 Apr 2008	A00706 3288	Birth Transfer	Captive Born	DUBAI KINKY	981000100102591
6866	M	30 May 2007	UNK	UNK	GERMANY STELLENBO	30 May 2007 21 May 2008		Birth Transfer	Captive Born	MAX	96800004907707
6867	M	26 May 2007	UNK	UNK	GERMANY STELLENBO	26 May 2007 21 May 2008		Birth Transfer	Captive Born	HECTOR	96800004879156
6868	M	~ 2003	WILD	WILD	WILD PREECE D PRET POT	???? ???? 14 Jul 2005	NONE NONE P93757	Capture Transfer Transfer	Wild Born		456A742A43
6869	F	~ Sep 2001	WILD	WILD	AFRICAN PREECE D PRET POT PRETORIA OUDTSHORN	~ 2002 ~ 2002 14 Jul 2005 17 Nov 2011 24 Nov 2011	NONE P93755 915660 1802	Capture Transfer Transfer Transfer	Wild Born	CALITA	0006126F0F
6870	F	~ Jan 2001	WILD	WILD	AFRICAN PREECE D PRET POT OUDTSHORN PRETORIA OUDTSHORN	~ 2002 ~ 2002 14 Jul 2005 16 Sep 2011 17 Nov 2011 23 Nov 2011	NONE P93756 1801 915659 1801	Capture Transfer Transfer Transfer Transfer	Wild Born	Thabita	00063B57DA

Complete Studbook as of December 2013

Stud#	Sex	Birth Date	Sire	Dam	Location	Date	LocalID	Event	Birth Origin	Name	Transponder
6871	F	5 May 1998	WILD	WILD	WILD HOEDSPRUI	~ May 1998 ~ Jun 1998 12 Mar 2009	NONE	Capture Transfer Death	Wild Born	BERTINA	00-0611-BE5ET
[Death by: Other/Unknown Unknown Urinary Unknown after necropsy]											
6872	M	15 May 2009	6512	6109	OUDTSHORN AL AIN	15 May 2009 1 Jan 2010	1659 101003	Birth Transfer	Captive Born	TSAVO	4A392E3567
6873	M	15 May 2009	6512	6109	OUDTSHORN BLOEMFNTN	15 May 2009 29 Oct 2009	1660	Birth Transfer	Captive Born	KOFU	4A1926541A
6874	F	15 May 2009	6512	6109	OUDTSHORN MOSCOW	15 May 2009 19 Jul 2010	1658 100308	Birth Transfer	Captive Born	KIMI	4A321D5201
6875	M	4 Feb 2009	6516	6775	OUDTSHORN MOSCOW	4 Feb 2009 19 Jul 2010	1648 100307	Birth Transfer	Captive Born	KAI	978000001363286
6876	F	4 Feb 2009	6516	6775	OUDTSHORN JALTA	4 Feb 2009 24 Nov 2010	1650	Birth Transfer	Captive Born	KARI	978000001366913
6877	F	22 Jun 2006	4074	4136	NISHIMURO	22 Jun 2006	AW-173	Birth	Captive Born	RYAN	
6878	F	~ Apr 2003	WILD	WILD	S.AFRICA HOEDSPRUI	22 Feb 2004 22 Feb 2004 17 Sep 2008	NONE NONE	Capture Transfer Death	Wild Born	KWAAITJIE	000671087AT
[Death by: Injury from exhibit mate Unknown Unknown (after necropsy) Trauma]											
6879	F	24 May 2009	4175	6334	YULEE SD-WAP	24 May 2009 3 Jun 2009	Y93007 609201	Birth Transfer	Captive Born	JOHARI	0006CEB705
6880	M	12 May 2002	3124	2706	HOEDSPRUI	12 May 2002 24 Dec 2006		Birth Death	Captive Born	MESSINA	00-0658-4754T
[Death by: Infection associated Unknown Urinary Unknown after necropsy]											
6881	M	12 May 2002	3124	2706	HOEDSPRUI NISHINODA	12 May 2002 ~ Jun 2005	KS-18	Birth Transfer	Captive Born	Paku	00-0659-386ET
6882	F	12 May 2002	3124	2706	HOEDSPRUI	12 May 2002 7 May 2009		Birth Death	Captive Born	CASEY	00-01C5-5678T
[Death by: Other/Unknown Unknown Urinary Unknown after necropsy]											

Complete Studbook as of December 2013

Stud#	Sex	Birth Date	Sire	Dam	Location	Date	LocalID	Event	Birth Origin	Name	Transponder
6883	F	12 May 2002	3124	2706	HOEDSPRUI ZAGREB HILVARENB	12 May 2002 14 Apr 2004 17 Oct 2008	_____ 115098 M01153	Birth Transfer Transfer	Captive Born	MARINA	000618789DT
6884	M	10 Dec 2009	4158	6021	KESSINGLA LYMPNE	10 Dec 2009 11 Aug 2011	M1204 P21145	Birth Transfer	Captive Born	Sifiso	96800005427380
6885	M	10 Dec 2009	4158	6021	KESSINGLA BANHAM ESTEPONA	10 Dec 2009 8 Aug 2011 26 Oct 2011	M1205 6555 1GU6	Birth Transfer Transfer	Captive Born	TSAMBO	968000005303272
6886	F	18 Jun 2002	2441	2544	HOEDSPRUI	18 Jun 2002 12 Nov 2009	_____	Birth Death	Captive Born	MAGGY	00-0611-9B77T
[Death by: Euthanasia (medical) Unknown Urinary Unknown after necropsy]											
6887	M	15 Oct 2002	4092	3727	HOEDSPRUI	15 Oct 2002 12 Feb 2010	_____	Birth Death	Captive Born	FRECKLES	00-063D-F458T
[Death by: Euthanasia (medical) Unknown Urinary Unknown after necropsy]											
6888	F	26 Feb 2003	3776	3351	HOEDSPRUI SURABAYA	26 Feb 2003 6 Mar 2005	_____ _____	Birth Transfer	Captive Born	MACY/MEISIE	00-0672-0724T
6889	F	26 Feb 2003	3776	3351	HOEDSPRUI	26 Feb 2003 27 Nov 2008	_____	Birth Death	Captive Born	THERON	00-0671-2EC1T
[Death by: Other/Unknown Unknown Urinary Unknown after necropsy]											
6890	M	10 Dec 2009	4158	6021	KESSINGLA BANHAM ESTEPONA	10 Dec 2009 8 Aug 2011 26 Oct 2011	M1206 6554 1GU7	Birth Transfer Transfer	Captive Born	KOTO	968000005314216
6891	M	~ May 2003	WILD	WILD	S.AFRICA HOEDSPRUI S.AFRICA	~ May 2003 31 May 2003 1 May 2009	NONE _____ NONE	Capture Transfer Release	Wild Born	DERRICK	00-0689-2FABT
6892	M	~ May 2003	WILD	WILD	S.AFRICA HOEDSPRUI S.AFRICA	~ May 2003 31 May 2003 1 May 2009	NONE _____ NONE	Capture Transfer Release	Wild Born	WYNAND	00-0689-F481T
6893	M	6 Aug 2003	4092	3418	HOEDSPRUI SUSONO	6 Aug 2003 5 Jun 2005	_____ FS10	Birth Transfer	Captive Born	Parnu	00-0658-5089T

Complete Studbook as of December 2013

Stud#	Sex	Birth Date	Sire	Dam	Location	Date	LocalID	Event	Birth Origin	Name	Transponder
6894	M	6 Aug 2003	4092	3418	HOEDSPRUI SUSONO	6 Aug 2003 5 Jun 2005	_____	Birth Transfer	Captive Born	Kilim	00-0659-0D8AT
							FS9				
6895	M	6 Aug 2003	4092	3418	HOEDSPRUI NISHINODA	6 Aug 2003 ~ Jun 2005	_____	Birth Transfer	Captive Born	ROKKY	00-066C-A527T
							KS-20				
6896	M	6 Aug 2003	4092	3418	HOEDSPRUI NISHINODA	6 Aug 2003 ~ Jun 2005 24 Apr 2013	_____	Birth Transfer Death	Captive Born	SPEED	00-066C-0C94T
							KS-19				
					[Death by: Other/Unknown Unknown Digestive Mechanical abnormality Necropsy not received]						
6897	M	10 Dec 2009	4158	6021	KESSINGLA LYMPNE	10 Dec 2009 11 Aug 2011	M1207 P21146	Birth Transfer	Captive Born	Moshi	96800005301044
6898	F	13 Aug 2003	3768	3351	HOEDSPRUI	13 Aug 2003 30 Sep 2010	_____	Birth Death	Captive Born	TANJA	00-658-4F5AT
					[Death by: Infection associated Incinerate Digestive Toxicity]						
6899	F	13 Aug 2003	3768	3351	HOEDSPRUI	13 Aug 2003 30 Jun 2011	_____	Birth Death	Captive Born	TRUDIE	00-0659-4F5AT
					[Death by: Infection associated Unknown Urinary Unknown after necropsy Necropsy not received]						
6900	F	13 Aug 2003	3768	3351	HOEDSPRUI	13 Aug 2003 8 Jul 2011	_____	Birth Death	Captive Born	TINGA	00-0659-0626T
					[Death by: Infection associated Unknown Urinary Unknown after necropsy Necropsy not received]						
6901	F	13 Aug 2003	3768	3351	HOEDSPRUI	13 Aug 2003 2 Jun 2012	_____	Birth Death	Captive Born	TOFFEE	00-0659-14BAT
					[Death by: Euthanasia (medical) Unknown Unknown (after necropsy) Necropsy not received]						
6902	M	17 Aug 2003	3739	3700	HOEDSPRUI	17 Aug 2003 ~ Nov 2004	_____	Birth Death	Captive Born		
					[Death by: Injury from predator Unknown Cardiovascular Toxicity]						
6903	F	17 Aug 2003	3739	3700	HOEDSPRUI	17 Aug 2003 11 Apr 2008	_____	Birth Death	Captive Born	NOSY	00-0652-ADE0T
					[Death by: Infection associated Unknown Urinary Unknown after necropsy]						
6904	F	10 Dec 2009	4158	6021	KESSINGLA LODZ	10 Dec 2009 19 May 2011	M1208 11008	Birth Transfer	Captive Born	ZELA	96800005301468

Complete Studbook as of December 2013

Stud#	Sex	Birth Date	Sire	Dam	Location	Date	LocalID	Event	Birth Origin	Name	Transponder
6905	M	5 Sep 2003	3805	3727	HOEDSPRUI	5 Sep 2003 26 Oct 2009		Birth Death	Captive Born	MOGLI	00-0611-BEDCT
[Death by: Infection associated Unknown Urinary Unknown after necropsy]											
6906	M	5 Sep 2003	3805	3727	HOEDSPRUI	5 Sep 2003 8 Jul 2008		Birth Death	Captive Born	SHEIR-KAHN	00-0611-954ET
[Death by: Infection associated Unknown Digestive Unknown after necropsy]											
6907	M	12 May 2002	3594	3353	HOEDSPRUI	12 May 2002 3 Oct 2007		Birth Death	Captive Born	BRUCE	00-0659-1464T
[Death by: Euthanasia (medical) Unknown Urinary Unknown after necropsy]											
6908	M	12 May 2002	3594	3353	HOEDSPRUI	12 May 2002 21 Feb 2009		Birth Death	Captive Born	ORVILLE	00-0659-1D66T
[Death by: Euthanasia (medical) Unknown Urinary Unknown after necropsy]											
6909	F	12 May 2002	3594	3353	HOEDSPRUI	12 May 2002 7 Nov 2009		Birth Death	Captive Born	FOOTL00SE/SE00	00-0659-16F6T
[Death by: Euthanasia (medical) Unknown Urinary Unknown after necropsy]											
6910	F	12 May 2002	3594	3353	HOEDSPRUI	12 May 2002 15 Dec 2009		Birth Death	Captive Born	SHELIA	00-0659-5787T
[Death by: Euthanasia (medical) Unknown No necropsy planned]											
6911	M	1 Sep 2003	3951	3344	HOEDSPRUI	1 Sep 2003 12 Feb 2012		Birth Death	Captive Born	CUB 2	00-0659-868FT
[Death by: Euthanasia (medical) Unknown Unknown (after necropsy) Necropsy not received]											
6912	M	1 Sep 2003	3951	3344	HOEDSPRUI PRIVATE	1 Sep 2003 10 Feb 2007	NONE	Birth ltf	Captive Born	CUB 1	00-0659-1277T
6913	F	1 Sep 2003	3951	3344	HOEDSPRUI TOMIOKA	1 Sep 2003 14 Feb 2009 18 Mar 2011	SCULLY	Birth Transfer Death	Captive Born	SCULLY	00-0647-D52BT
[Death by: Infection associated Unknown Urinary Unknown after necropsy Necropsy not received]											
6914	F	1 Sep 2003	3951	3344	HOEDSPRUI	1 Sep 2003 1 Nov 2006		Birth Death	Captive Born	FOXIE	00-0658-474ET
[Death by: Infection associated Unknown Urinary Unknown after necropsy]											
6915	F	~ Nov 2003	WILD	WILD	S.AFRICA	~ Nov 2003	NONE	Capture	Wild Born	FLENTERS	00-066C-0959T

Complete Studbook as of December 2013

Stud#	Sex	Birth Date	Sire	Dam	Location	Date	LocalID	Event	Birth Origin	Name	Transponder
					HOEDSPRUI	15 Nov 2003		Transfer			
					SURABAYA	17 Oct 2011		Transfer			
6916	F	~ Nov 2003	WILD	WILD	S.AFRICA	~ Nov 2003	NONE	Capture	Wild Born	MUIS	00-0689-9DB6T
					HOEDSPRUI	12 Nov 2005		Transfer			
						8 Apr 2013		Death			
					[Death by: Euthanasia (medical)	Unknown	Generalized	Unknown after necropsy	Necropsy not received]		
6917	M	31 Mar 2004	3776	3353	HOEDSPRUI	31 Mar 2004		Birth	Captive Born		
						~ Sep 2004		Death			
					[Death by: Injury from predator	Unknown	Cardiovascular	Toxicity]			
6918	M	31 Mar 2004	3776	3353	HOEDSPRUI	31 Mar 2004		Birth	Captive Born		00-0611-0658T
					NISHINODA	~ Jun 2005	KS-17	Transfer			
6919	M	31 Mar 2004	3776	3353	HOEDSPRUI	31 Mar 2004		Birth	Captive Born	Patch	00-0610-DD64T
					NISHINODA	~ Jun 2005	NONE	Transfer			
						2 Mar 2010		Death			
					[Death by: Unknown means]						
6920	F	3 Jun 2004	3776	3351	HOEDSPRUI	3 Jun 2004		Birth	Captive Born	SAM	00 0689 E1A0T
					TOMIOKA	14 Feb 2009	SAM	Transfer			
6921	F	~ Jun 2004	WILD	WILD	S.AFRICA	~ Jun 2004	NONE	Capture	Wild Born	Amber	00-0668-5D6FT
					HOEDSPRUI	15 Oct 2004		Transfer			
6922	F	5 Jul 2004	3005	3344	HOEDSPRUI	5 Jul 2004		Birth	Captive Born	BUEHLA	00-0689-8E22T
						8 Aug 2009		Death			
					[Death by: Other/Unknown	Unknown	Digestive Mechanical	abnormality]			
6923	M	~ Jul 2004	3005	3344	HOEDSPRUI	~ Jul 2004		Birth	Captive Born	HABANA	00-06B8-E373T
						15 Feb 2013		Death			
					[Death by: Euthanasia (medical)	Unknown	Urinary	Unknown after necropsy	Necropsy not received]		
6924	M	5 Jul 2004	3005	3344	HOEDSPRUI	5 Jul 2004		Birth	Captive Born	SPIES	00-0689-D153T
						9 Sep 2010		Death			
					[Death by: Infection associated	Incinerate	Digestive	Toxicity]			
6925	M	21 Jul 2004	3768	3351	HOEDSPRUI	21 Jul 2004		Birth	Captive Born	THOMAS	00-0671-F74ET
						27 Dec 2005		Death			
					[Death by: Self-inflicted injuries	Unknown	Unknown (after necropsy)]				

Complete Studbook as of December 2013

Stud#	Sex	Birth Date	Sire	Dam	Location	Date	LocalID	Event	Birth Origin	Name	Transponder
6926	M	21 Jul 2004	3768	3351	HOEDSPRUI	21 Jul 2004		Birth	Captive Born	TIAAN	00-0671-B302T
6927	F	21 Jul 2004	3768	3351	HOEDSPRUI	21 Jul 2004 ~ Jul 2009		Birth Death	Captive Born	SEBEKE 3	00-066B-E50AT
[Death by: Unknown means]											
6928	F	21 Jul 2004	3768	3351	HOEDSPRUI	21 Jul 2004		Birth	Captive Born	TILLA	00-0671-DC05T
6929	M	~ Jan 2004	WILD	WILD	S.AFRICA HOEDSPRUI	~ Jan 2004 ~ Feb 2004 11 May 2010	NONE	Capture Transfer Death	Wild Born	BRUTIS	00-0659-4926T
[Death by: Euthanasia (medical) Unknown Urinary Unknown after necropsy]											
6930	M	12 Jul 2005	3336	3942	HOEDSPRUI TOMIOKA HIMEJI-SH	12 Jul 2005 14 Feb 2009 28 Dec 2011		Birth Transfer Transfer	Captive Born	DEAN	000689D616T
6931	M	7 Dec 2005	6906	4276	HOEDSPRUI TOMIOKA	7 Dec 2005 14 Feb 2009	ZANE	Birth Transfer	Captive Born	ZANE	00-0689-EA96T
6932	F	~ Jan 2006	WILD	WILD	S.AFRICA HOEDSPRUI	~ Feb 2006 21 Jan 2009	NONE	Capture Transfer	Wild Born	ROSALINA	00-06CD-2A7CT
6933	M	28 Apr 2006	4264	3945	HOEDSPRUI MAFUNYANE	28 Apr 2006 22 Aug 2007		Birth Transfer	Captive Born	NAKA	00-0689-9DB6T
6934	M	28 Apr 2006	4264	3945	HOEDSPRUI MAFUNYANE	28 Apr 2006 22 Aug 2007		Birth Transfer	Captive Born	OS	00-0689-F02DT
6935	F	28 Apr 2006	4264	3945	HOEDSPRUI MAFUNYANE	28 Apr 2006 22 Aug 2007		Birth Transfer	Captive Born	KATHERINE	00-0689-EB12T
6936	M	20 May 2006	3814	6886	HOEDSPRUI LIONSHARE	20 May 2006 6 Nov 2013		Birth Transfer	Captive Born	Alan/Makkie	00-0689-CEFIT
6937	M	20 May 2006	3814	6886	HOEDSPRUI	20 May 2006		Birth	Captive Born	BURGER	00-0689-F7EAT
6938	M	20 May 2006	3814	6886	HOEDSPRUI MAFUNYANE	20 May 2006 22 Aug 2007		Birth Transfer	Captive Born	MAKKIE	00-0689-BE36T
6939	F	20 May 2006	3814	6886	HOEDSPRUI	20 May 2006		Birth	Captive Born	JANE	00-0689-9CB2T

Complete Studbook as of December 2013

Stud#	Sex	Birth Date	Sire	Dam	Location	Date	LocalID	Event	Birth Origin	Name	Transponder
					MAFUNYANE	22 Aug 2007		Transfer			
6940	M	22 May 2006	3814	6903	HOEDSPRUI TOMIOKA	22 May 2006 14 Feb 2009		Birth Transfer	Captive Born	FALIE	00-0689-BB80T
6941	M	22 May 2006	3814	6903	HOEDSPRUI SURABAYA	22 May 2006 17 Oct 2011		Birth Transfer	Captive Born	RASSIE	00-0689-D0F8T
6942	M	22 May 2006	3814	6903	HOEDSPRUI SURABAYA	22 May 2006 17 Oct 2011		Birth Transfer	Captive Born	TOKS	00-06B8-DAC7T
6943	F	22 May 2006	3814	6903	HOEDSPRUI MAFUNYANE	22 May 2006 22 Aug 2007		Birth Transfer	Captive Born	JULIA	00-0689-EFC0T
6944	M	1 Jun 2006	3768	3706	HOEDSPRUI	1 Jun 2006		Birth	Captive Born	MICHAEL	00-0689-D8D2T
6945	M	23 May 2007	5619	6878	HOEDSPRUI LONGLLEAT	23 May 2007 26 Aug 2011	NONE CE109	Birth Transfer	Captive Born	CARL	981000004130749
6946	F	23 May 2007	5619	6878	HOEDSPRUI PRIVATE	23 May 2007 24 Feb 2011	NONE	Birth ltf	Captive Born	ELSIE-JANE	0006B8E43DT
6947	F	23 May 2007	5619	6878	HOEDSPRUI	23 May 2007	NONE	Birth	Captive Born	Meg/Livy	00-06B8-E59ET
6948	M	24 Jul 2007	4262	6898	HOEDSPRUI	24 Jul 2007 20 Apr 2010		Birth Death	Captive Born	LANCE	00-06B8-C436T
					[Death by: Euthanasia (medical) Unknown Musculoskeletal Trauma]						
6949	M	24 Jul 2007	4262	6898	HOEDSPRUI	24 Jul 2007		Birth	Captive Born	LEX	00-06B8-EAEBT
6950	F	24 Jul 2007	4262	6898	HOEDSPRUI	24 Jul 2007		Birth	Captive Born	LANA	00-06B8-BD35T
6951	M	7 Apr 2008	3768	6900	HOEDSPRUI	7 Apr 2008 9 Apr 2008		Birth Death	Captive Born		
					[Death by: Self-inflicted injuries Unknown Respiratory Mechanical abnormality]						
6952	M	7 Apr 2008	3768	6900	HOEDSPRUI	7 Apr 2008		Birth	Captive Born	TRISTAN	4A6C073B1C
6953	F	7 Apr 2008	3768	6900	HOEDSPRUI	7 Apr 2008		Birth	Captive Born	THEA	4A5E1D527D
6954	M	9 Apr 2008	5619	6928	HOEDSPRUI	9 Apr 2008		Birth	Captive Born	DUMA	4A6B587753

Complete Studbook as of December 2013

Stud#	Sex	Birth Date	Sire	Dam	Location	Date	LocalID	Event	Birth Origin	Name	Transponder
6955	F	9 Apr 2008	5619	6928	HOEDSPRUI LONGLEAT	9 Apr 2008 24 Aug 2011	CE113	Birth Transfer	Captive Born	Thelma	98100004130864
6956	F	9 Apr 2008	5619	6928	HOEDSPRUI	9 Apr 2008 9 Jun 2011		Birth Death	Captive Born	THELMA	00-06B8-DCFT
[Death by: Other/Unknown Unknown Digestive Trauma Necropsy not received]											
6957	M	17 Apr 2008	6908	5618	HOEDSPRUI LONGLEAT	17 Apr 2008 26 Aug 2011	CE110	Birth Transfer	Captive Born		98100004126919
6958	F	17 Apr 2008	6908	5618	HOEDSPRUI SURABAYA	17 Apr 2008 17 Oct 2011		Birth Transfer	Captive Born	KYLIE	00-06CC-0107T
6959	M	17 Apr 2008	3768	6910	HOEDSPRUI	17 Apr 2008		Birth	Captive Born	STEFAN	00-0689-9DEAT
6960	M	17 Apr 2008	3768	6910	HOEDSPRUI	17 Apr 2008		Birth	Captive Born	STEFANAANS	00-06B8-E2C52
6961	F	17 Apr 2008	3768	6910	HOEDSPRUI	17 Apr 2008		Birth	Captive Born	SALOME	00-06B8-D818T
6962	?	7 May 2008	5619	6886	HOEDSPRUI PRIVATE	7 May 2008 ~ Oct 2008	NONE	Birth lft	Captive Born	SAGGEUS	00-06B8-B9A2T
6963	?	7 May 2008	5619	6886	HOEDSPRUI LETSATSI	7 May 2008 28 Sep 2009	NONE	Birth lft	Captive Born	SAREL	4A-634F-7C1B
6964	M	17 May 2008	6892	6901	HOEDSPRUI	17 May 2008		Birth	Captive Born	THEODORE	00-06B8-C1CDT
6965	M	17 May 2008	6892	6901	HOEDSPRUI	17 May 2008 14 Sep 2010		Birth Death	Captive Born	THEUNS	00-06B8-F2C1T
[Death by: Infection associated Incinerate Digestive Toxicity]											
6966	M	17 May 2008	6892	6901	HOEDSPRUI	17 May 2008		Birth	Captive Born	TOBIE	00-06B8-ED8AT
6967	F	28 May 2008	6923	6889	HOEDSPRUI LETSATSI	28 May 2008 28 Sep 2009	NONE	Birth Transfer	Captive Born	VREDE	4A-6D39-0F58
6968	M	20 Jun 2008	6891	6898	HOEDSPRUI	20 Jun 2008 29 Sep 2010		Birth Death	Captive Born	THEO	00-06CB-E791T
[Death by: Infection associated Incinerate Digestive Toxicity]											
6969	M	20 Jun 2008	6891	6898	HOEDSPRUI	20 Jun 2008		Birth	Captive Born	TIM	00-06CC-0082T

Complete Studbook as of December 2013

Stud#	Sex	Birth Date	Sire	Dam	Location	Date	LocalID	Event	Birth Origin	Name	Transponder
						16 Aug 2010		Death			
						[Death by: Infection associated		Incinerate			
						Digestive Toxicity]					
6970	F	20 Jun 2008	6891	6898	HOEDSPRUI	20 Jun 2008		Birth	Captive Born	TINKA	00-06CC-1E5CT
6971	F	20 Jun 2008	6891	6898	HOEDSPRUI	20 Jun 2008		Birth	Captive Born	TRUIDA	981000004126999
					LONGLEAT	26 Aug 2011	CE114	Transfer			
6972	M	7 Apr 2009	6891	4220	HOEDSPRUI	7 Apr 2009		Birth	Captive Born	ALAN 2	
						~ Dec 2009		Death			
						[Death by: Other/Unknown		Unknown			
						Digestive Mechanical abnormality]					
6973	M	7 Apr 2009	6891	4220	HOEDSPRUI	7 Apr 2009		Birth	Captive Born	MAX	981000004123438
					LONGLEAT	26 Aug 2011	CE111	Transfer			
					PEAUGRES	8 Jul 2013	2624	Transfer			
6974	M	16 Apr 2009	6892	6900	HOEDSPRUI	16 Apr 2009		Birth	Captive Born	WALTER	4B66311043
6975	F	16 Apr 2009	6892	6900	HOEDSPRUI	16 Apr 2009		Birth	Captive Born	Wilma	981000004125268
					LONGLEAT	26 Aug 2011	CE112	Transfer			
6976	F	11 May 2009	4262	6886	HOEDSPRUI	11 May 2009		Birth	Captive Born		
						29 Nov 2010		Death			
						[Death by: Euthanasia (medical)		Unknown			
						Musculoskeletal		Trauma			
						Necropsy not received]					
6977	M	11 May 2009	4262	6886	HOEDSPRUI	11 May 2009		Birth	Captive Born	Magnus	00-06CD-1EF0T
6978	M	16 Apr 2009	6892	6900	HOEDSPRUI	16 Apr 2009		Birth	Captive Born	WIM	4A68392606
6979	F	26 Sep 2009	6223	5687	TORONTO	26 Sep 2009	43809	Birth	Captive Born	MITI	00-06E7-C294
					FOSSILRIM	6 Apr 2011	1181	Transfer			
					NZP-CRC	3 Feb 2013	114878	Transfer			
6980	F	26 Sep 2009	6223	5687	TORONTO	26 Sep 2009	43810	Birth	Captive Born	WANGARI	00-06DF-0D31
					FOSSILRIM	6 Apr 2011	1182	Transfer			
6981	M	25 Jul 2008	5484	5687	TORONTO	25 Jul 2008	42707	Birth	Captive Born		
						25 Jul 2008		Death			
						[Death by: Injury from exhibit mate		Unknown			
						No necropsy planned]					
6982	M	25 Jul 2008	5484	5687	TORONTO	25 Jul 2008	42709	Birth	Captive Born	BOMANI	00-0695-A6C4

Complete Studbook as of December 2013

Stud#	Sex	Birth Date	Sire	Dam	Location	Date	LocalID	Event	Birth Origin	Name	Transponder
6983	F	25 Jul 2008	5484	5687	TORONTO	25 Jul 2008 25 Jul 2008	42708	Birth Death	Captive Born		
											[Death by: Injury from exhibit mate Unknown Respiratory Trauma]
6984	F	25 Jul 2008	5484	5687	TORONTO	25 Jul 2008	42710	Birth	Captive Born	MAHALA	00-0695-842F
6985	?	25 Jul 2008	5484	5687	TORONTO	25 Jul 2008 25 Jul 2008	43219	Birth Death	Captive Born		
											[Death by: Injury from exhibit mate Unknown No necropsy planned]
6986	F	20 Aug 2009	5536	6557	KREFELD CHAMPREP	20 Aug 2009 21 Oct 2011	1950 503764	Birth Transfer	Captive Born	Milinda	96800005542951
6987	M	20 Aug 2009	5536	6557	KREFELD OBTERRE	20 Aug 2009 17 Jul 2011	1951 H11187	Birth Transfer	Captive Born	Kumbi	96800005552327
6988	M	20 Aug 2009	5536	6557	KREFELD HERBERSTN	20 Aug 2009 20 Apr 2011	1952 101398	Birth Transfer	Captive Born	Dajan	96800005543108
6989	M	20 Aug 2009	5536	6557	KREFELD	20 Aug 2009 15 Jul 2010	1953	Birth Death	Captive Born		96800005450238
											[Death by: Euthanasia (medical) Given to an institution: VETINSTKR Cardiovascular Unknown after necropsy Necropsy not received]
6990	M	16 Nov 2009	4025	4196	CINCINNAT YULEE	16 Nov 2009 14 Sep 2012	109068 Y93303	Birth Transfer	Captive Born	JOEY	015*072*562
6991	F	16 Nov 2009	4025	4196	CINCINNAT	16 Nov 2009	109067	Birth	Captive Born	KATHLEEN	047-285-352
6992	F	16 Nov 2009	4025	4196	CINCINNAT FOSSILRIM	16 Nov 2009 4 Jun 2013	109066 1194	Birth Transfer	Captive Born	Kathleen	047*307*352
6993	F	2 Jul 2009	6540	4309	CINCINNAT	2 Jul 2009	109039	Birth	Captive Born	NIA FAYE	015*108*631
6994	?	2 Jul 2009	6540	4309	CINCINNAT	2 Jul 2009 26 Jul 2009	109040	Birth Death	Captive Born		
											[Death by: Unknown means]
6995	?	2 Jul 2009	6540	4309	CINCINNAT	2 Jul 2009 6 Jul 2009	109041	Birth Death	Captive Born		
											[Death by: Unknown means]

Complete Studbook as of December 2013

Stud#	Sex	Birth Date	Sire	Dam	Location	Date	LocalID	Event	Birth Origin	Name	Transponder
6996	M	27 Oct 2009	5480	6462	YULEE	27 Oct 2009	Y93009	Birth	Captive Born	IRAJA	00-06DD-136C
					BUSCH TAM	9 Dec 2010	64797	Transfer			
					SANFORD	9 Oct 2013	A9C186	Transfer			
6997	M	27 Oct 2009	5480	6462	YULEE	27 Oct 2009	Y93010	Birth	Captive Born	JAGATI	00-06DD-54FE
					BUSCH TAM	9 Dec 2010	64798	Transfer			
					SANFORD	9 Oct 2013	A9C187	Transfer			
6998	M	27 Oct 2009	5480	6462	YULEE	27 Oct 2009	Y93011	Birth	Captive Born	Riley	00-06DC-F7FD
						23 Aug 2011		Death			
					[Death by: Other/Unknown Unknown Hemic/Lymph Protozoan]						
6999	M	27 Oct 2009	5480	6462	YULEE	27 Oct 2009	Y93012	Birth	Captive Born	Clarence	00-06DD-1780
						1 Sep 2010		Death			
					[Death by: Euthanasia (medical) Unknown Unknown (after necropsy) Toxicity]						
7000	F	27 Oct 2009	5480	6462	YULEE	27 Oct 2009	Y93008	Birth	Captive Born	JUNO	00-06DF-B73C
					BUSCH TAM	9 Dec 2010	64796	Transfer			
					YULEE	20 Apr 2012	Y93008	Transfer			
7001	M	28 Oct 2009	5480	6461	YULEE	28 Oct 2009	Y93013	Birth	Captive Born	Rico	00-06DC-F276
					DICKERSON	29 Sep 2013		Transfer			
7002	M	28 Oct 2009	5480	6461	YULEE	28 Oct 2009	Y93014	Birth	Captive Born	Jelani	00-06DD-1047
					FORTWORTH	29 Mar 2011	206681	Transfer			
7003	M	28 Oct 2009	5480	6461	YULEE	28 Oct 2009	Y93015	Birth	Captive Born	Tendagi	00-06DF-B189
					FORTWORTH	29 Mar 2011	206682	Transfer			
7004	F	18 Feb 2009	4469	6016	SD-WAP	18 Feb 2009	609025	Birth	Captive Born	AMARA	
						18 Aug 2009	609025	Transfer			
7005	F	17 Jun 2009	4469	6016	SD-WAP	17 Jun 2009	609225	Birth	Captive Born	LINDIWE	0006CED715
						15 Oct 2009	609225	Transfer			
7006	?	10 Oct 2009	4469	6016	SD-WAP	10 Oct 2009	609311	Birth	Captive Born		
						10 Oct 2009		Death			
					[Death by: Premature birth Unknown No necropsy planned]						
7007	?	9 Oct 2009	4175	6336	FOSSILRIM	9 Oct 2009	1164	Birth	Captive Born		
						12 Oct 2009		Death			

Complete Studbook as of December 2013

Stud#	Sex	Birth Date	Sire	Dam	Location	Date	LocalID	Event	Birth Origin	Name	Transponder
[Death by: Unknown means]											
7008	M	24 Mar 2009	6219	6214	PARYS SIGEAN	24 Mar 2009 7 Oct 2011	_____	Birth Transfer	Captive Born	50-icare	96700002061262
7009	M	24 Mar 2009	6219	6214	PARYS	24 Mar 2009 31 Mar 2009	_____	Birth Death	Captive Born	NAPOLEON	
[Death by: Unknown means]											
7010	F	24 Mar 2009	6219	6214	PARYS SIGEAN	24 Mar 2009 7 Oct 2011	_____	Birth Transfer	Captive Born	49-imaya	96700002052368
7011	F	24 Mar 2009	6219	6214	PARYS PRIVATE	24 Mar 2009 ~ Aug 2009	_____	Birth ltf	Captive Born	JESSIE	4A60323775
7012	F	26 Feb 2008	6219	6215	PARYS	26 Feb 2008	_____	Birth	Captive Born	SHAKIRA	4A63134761
7013	M	4 Feb 2009	6516	6775	UDTSHORN	4 Feb 2009 27 Mar 2009	1649	Birth Death	Captive Born	KANO	
[Death by: Unknown means]											
7014	F	4 Feb 2009	6516	6775	UDTSHORN S.AFRICA	4 Feb 2009 19 May 2009	1651	Birth ltf	Captive Born	KELSI	97800001404578
7015	M	15 May 2009	6512	6109	UDTSHORN	15 May 2009 16 May 2009	1661	Birth Death	Captive Born		
[Death by: Unknown means]											
7016	M	23 Jul 2009	6515	6775	UDTSHORN S.AFRICA	23 Jul 2009 26 Nov 2009	1676	Birth ltf	Captive Born	KEVIN	4A3977737E
7017	M	23 Jul 2009	6515	6775	UDTSHORN S.AFRICA	23 Jul 2009 26 Nov 2009	1677	Birth ltf	Captive Born	KALEB	4A3246222C
7018	M	23 Jul 2009	6515	6775	UDTSHORN RHINOLION	23 Jul 2009 30 Aug 2010	1678	Birth ltf	Captive Born	KELBY	4A6968075B
7019	F	23 Jul 2009	6515	6775	UDTSHORN PRIVATE	23 Jul 2009 4 Nov 2010	1675	Birth ltf	Captive Born	KATA	4A633C5603
7020	M	21 May 2005	UNK	UNK	LETSATSI	21 May 2005	_____	Birth	Captive Born	BONGO	97800000985084

Complete Studbook as of December 2013

Stud#	Sex	Birth Date	Sire	Dam	Location	Date	LocalID	Event	Birth Origin	Name	Transponder
					OUDTSHORN	28 Jul 2009	1679	Transfer			
						21 Oct 2011		Death			
					[Death by: Euthanasia (medical) Unknown Generalized Trauma]						
7021	M	13 Nov 2006	UNK	UNK	LETSATSI	13 Nov 2006		Birth	Captive Born	THUNDER TWO	97800001092439
					OUDTSHORN	28 Jul 2009	1680	Transfer			
					LETSATSI	17 Oct 2009		lft			
7022	F	26 Apr 2007	UNK	UNK	LETSATSI	26 Apr 2007		Birth	Captive Born	FAITH	4A67030F6E
					OUDTSHORN	28 Jul 2009	1681	Transfer			
					LETSATSI	17 Oct 2009		lft			
7023	F	3 Feb 2007	UNK	UNK	LETSATSI	3 Feb 2007		Birth	Captive Born	PRINCESS	4A5E285D55
					OUDTSHORN	28 Jul 2009	1682	Transfer			
7024	M	18 Oct 2009	6515	6362	OUDTSHORN	18 Oct 2009	1692	Birth	Captive Born	KEOTI	4A627A6507
					MAFUNYANE	16 Oct 2011		Transfer			
7025	M	18 Oct 2009	6515	6362	OUDTSHORN	18 Oct 2009	1696	Birth	Captive Born	KAZ	4A34784414
					RHINOLION	30 Aug 2010		lft			
7026	F	18 Oct 2009	6515	6362	OUDTSHORN	18 Oct 2009	1689	Birth	Captive Born	KACIE	4A393E0742
					MAFUNYANE	16 Oct 2011		Transfer			
7027	F	18 Oct 2009	6515	6362	OUDTSHORN	18 Oct 2009	1690	Birth	Captive Born	KIANA	4A443F6B4E
					ORANA	5 Apr 2013	B30003	Transfer			
7028	M	24 Oct 2009	6516	6109	OUDTSHORN	24 Oct 2009	1697	Birth	Captive Born	KWAZI	4A322C2444
7029	M	24 Oct 2009	6516	6109	OUDTSHORN	24 Oct 2009	1698	Birth	Captive Born	KUMA	
						14 Nov 2009		Death			
					[Death by: Unknown means]						
7030	M	24 Oct 2009	6516	6109	OUDTSHORN	24 Oct 2009	1699	Birth	Captive Born	KOSTA	4A19437A1F
					PRIVATE	4 Nov 2010		lft			
7031	F	24 Oct 2009	6516	6109	OUDTSHORN	24 Oct 2009	1691	Birth	Captive Born	KITKAT 09	4A394E133C
						~ 6 Jul 2010		Death			
					[Death by: Unknown means]						
7032	F	~ Nov 2009	WILD	WILD	NAMIBIA	~ Dec 2009	NONE	Capture	Wild Born	ROHINI TALAL	90008800079249

Complete Studbook as of December 2013

Stud#	Sex	Birth Date	Sire	Dam	Location	Date	LocalID	Event	Birth Origin	Name	Transponder
					CHEETAH C	11 Feb 2010	1591	Transfer			
7033	M	~ Jun 2009	WILD	WILD	NAMIBIA	11 Mar 2010	NONE	Capture	Wild Born	CROSBY	96700000389629
					CHEETAH C	14 Mar 2010	1592	Transfer			
					NAUANAUA	15 Mar 2011	1592	Transfer			
7034	M	~ Jun 2009	WILD	WILD	NAMIBIA	11 Mar 2010	NONE	Capture	Wild Born	GENO	96700000487886
					CHEETAH C	14 Mar 2010	1593	Transfer			
					NAUANAUA	15 Mar 2011	1593	Transfer			
7035	M	~ Jun 2009	WILD	WILD	NAMIBIA	11 Mar 2010	NONE	Capture	Wild Born	CHUCK	96700000492719
					CHEETAH C	14 Mar 2010	1594	Transfer			
					NAUANAUA	15 Mar 2011	1594	Transfer			
7036	F	~ Oct 2008	WILD	WILD	NAMIBIA	20 Mar 2010	NONE	Capture	Wild Born		96700000313954
					CHEETAH C	20 Mar 2010	1595	Transfer			
					NAMIBIA	24 Feb 2011	1595	Release			
7037	F	~ Oct 2008	WILD	WILD	NAMIBIA	20 Mar 2010	NONE	Capture	Wild Born		96700000312759
					CHEETAH C	20 Mar 2010	1596	Transfer			
					NAMIBIA	24 Feb 2011	1596	Release			
7038	F	27 May 2009	4432	6237	OLOMOUC	27 May 2009	7042	Birth	Captive Born	CARAMELA	96500000075289
7039	F	27 May 2009	4432	6237	OLOMOUC	27 May 2009	7041	Birth	Captive Born		
						1 Aug 2009		Death			
					[Death by: Unknown means]						
7040	F	27 May 2009	4432	6237	OLOMOUC	27 May 2009	7040	Birth	Captive Born		
						31 May 2009		Death			
					[Death by: Infection associated Unknown Unknown (after necropsy)]						
7041	F	27 May 2009	4432	6237	OLOMOUC	27 May 2009	7039	Birth	Captive Born		
						29 May 2009		Death			
					[Death by: Infection associated Unknown Unknown (after necropsy)]						
7042	M	15 Oct 2009	5984	6036	LA PALMYR	15 Oct 2009	5212	Birth	Captive Born		25022850003579
					FOTA	15 Mar 2012	4626	Transfer			
7043	M	15 Oct 2009	5984	6036	LA PALMYR	15 Oct 2009	5213	Birth	Captive Born		250220003576
						25 Nov 2009		Death			

Complete Studbook as of December 2013

Stud#	Sex	Birth Date	Sire	Dam	Location	Date	LocalID	Event	Birth Origin	Name	Transponder
[Death by: Unknown means]											
7044	M	15 Oct 2009	5984	6036	LA PALMYR	15 Oct 2009	5214	Birth	Captive Born		25022850003555
7045	F	15 Oct 2009	5984	6036	LA PALMYR FOTA	15 Oct 2009 15 Mar 2012	5215 4627	Birth Transfer	Captive Born	Gimpy	25022850003623
7046	F	15 Oct 2009	5984	6036	LA PALMYR	15 Oct 2009 12 Aug 2011	5216	Birth Death	Captive Born		25022850003569
[Death by: Unknown means]											
7047	M	17 Oct 2009	5983	6829	LA PALMYR FOTA	17 Oct 2009 15 Mar 2012	5217 4625	Birth Transfer	Captive Born		2522850003709
7048	M	17 Oct 2009	5983	6829	LA PALMYR FOTA	17 Oct 2009 15 Mar 2012	5218 4624	Birth Transfer	Captive Born		2522850003872
7049	F	17 Oct 2009	5983	6829	LA PALMYR	17 Oct 2009 18 Oct 2009	5219	Birth Death	Captive Born		
[Death by: Unknown means]											
7050	F	17 Oct 2009	5983	6829	LA PALMYR	17 Oct 2009 18 Oct 2009	5220	Birth Death	Captive Born		
[Death by: Unknown means]											
7051	M	9 Apr 2009	6774	6178	ORANA	9 Apr 2009	200924	Birth	Captive Born	KUNJUKA	
7052	M	9 Apr 2009	6774	6178	ORANA	9 Apr 2009	200925	Birth	Captive Born	CANGO	
7053	M	9 Apr 2009	6774	6178	ORANA	9 Apr 2009	200926	Birth	Captive Born	SHOMARI	
7054	F	9 Apr 2009	6774	6178	ORANA	9 Apr 2009	200923	Birth	Captive Born	MAZZA	
7055	M	27 Nov 2009	6774	6178	ORANA DUBBO	27 Nov 2009 26 Jul 2012 19 Mar 2013	200961 B20036	Birth Transfer Death	Captive Born	GIJIMA	95600002057019
[Death by: Infection associated Unknown Digestive Viral Necropsy not received]											
7056	M	27 Nov 2009	6774	6178	ORANA DUBBO	27 Nov 2009 26 Jul 2012	200962 B20037	Birth Transfer	Captive Born	KEBENI	95600002057829

Complete Studbook as of December 2013

Stud#	Sex	Birth Date	Sire	Dam	Location	Date	LocalID	Event	Birth Origin	Name	Transponder
7057	M	27 Nov 2009	6774	6178	ORANA DUBBO	27 Nov 2009 26 Jul 2012	200963 B20038	Birth Transfer	Captive Born	TIMKA	95600002063374
7058	F	27 Nov 2009	6774	6178	ORANA	27 Nov 2009 24 Feb 2010	200964	Birth Death	Captive Born		
						[Death by: Other/Unknown	Unknown	Urinary Unknown after necropsy]			
7059	F	27 Nov 2009	6774	6178	ORANA	27 Nov 2009 12 May 2010	200965	Birth Death	Captive Born		
						[Death by: Other/Unknown	Unknown	Urinary Unknown after necropsy]			
7060	?	18 Oct 2009	6649	6384	PAIGNTON	18 Oct 2009 31 Oct 2009	8303	Birth Death	Captive Born	L252/14	
						[Death by: Environ/Behav	conditions	Unknown Unknown (after necropsy)]			
7061	?	18 Oct 2009	6649	6384	PAIGNTON	18 Oct 2009 31 Oct 2009	8304	Birth Death	Captive Born	L252/15	
						[Death by: Environ/Behav	conditions	Unknown Unknown (after necropsy)]			
7062	?	18 Oct 2009	6649	6384	PAIGNTON	18 Oct 2009 31 Oct 2009	8305	Birth Death	Captive Born	J252/16	
						[Death by: Environ/Behav	conditions	Unknown Unknown (after necropsy)]			
7063	F	13 Oct 2009	3741	4360	HAMERTON	13 Oct 2009 13 Oct 2009	M609	Birth Death	Captive Born		
						[Death by: Injury from exhibit	mate Given to an institution:	No necropsy planned]			
7064	F	13 Oct 2009	3741	4360	HAMERTON	13 Oct 2009 27 Oct 2009	M610	Birth Death	Captive Born	KEISHA	
						[Death by: Infection associated	Given to an institution:	Digestive Unknown after necropsy]			
7065	F	23 Dec 2006	UNK	UNK	LETSATSI SINGAPORE	23 Dec 2006 11 Apr 2009 6 Mar 2013	NONE G11371	Birth Transfer Death	Captive Born	SHANI	00-06CC-0D87
						[Death by: Euthanasia (medical)	Discarded Musculoskeletal	Trauma Necropsy not received]			
7066	M	7 Aug 2008	UNK	UNK	LETSATSI SINGAPORE	7 Aug 2008 11 Apr 2009 19 Jan 2014	NONE G11372	Birth Transfer Death	Captive Born	AKIL	00-06CC-3AEB
						[Death by: Unknown means]					

Complete Studbook as of December 2013

Stud#	Sex	Birth Date	Sire	Dam	Location	Date	LocalID	Event	Birth Origin	Name	Transponder
7067	M	24 Aug 2006	UNK	UNK	LETSATSI BRAUNSCHW NADERMANN BRAUNSCHW	24 Aug 2006 23 Oct 2009 24 Jun 2013 12 Oct 2013	NONE 984 984	Birth Transfer Transfer Transfer	Captive Born	HABARI	97800000682745
7068	M	~ 2000	UNK	UNK	FRANCE PONTSCORF	~ 2000 19 May 2009 12 Nov 2010	NONE 100499	Birth Transfer Death	Captive Born	FAROUK	
[Death by: Unknown means]											
7069	F	23 Apr 2008	4186	5772	BERNBURG LISBON	23 Apr 2008 17 Nov 2011	1729 11371	Birth Transfer	Captive Born	Pintada	968000004795293
7070	F	23 Apr 2008	4186	5772	BERNBURG LISBON	23 Apr 2008 17 Nov 2011	1730 11372	Birth Transfer	Captive Born	Riscada	968000004828067
7071	F	23 Apr 2008	4186	5772	BERNBURG MUNSTER	23 Apr 2008 12 Apr 2012	1731 24372	Birth Transfer	Captive Born	Namoja	968000004831422
7072	F	23 Apr 2008	4186	5772	BERNBURG	23 Apr 2008	1732	Birth	Captive Born	Glatze	968000004796131
7073	F	23 Apr 2008	4186	5772	BERNBURG	23 Apr 2008 15 Sep 2008	1733	Birth Death	Captive Born		968000004497538
[Death by: Infection associated Unknown Digestive Viral]											
7074	M	~ Mar 2009	WILD	WILD	NAMIBIA CHEETAH C NAUANAU	~12 Jul 2009 ~12 Jul 2009 15 Mar 2011	NONE 1580 1580	Capture Transfer Transfer	Wild Born	TONY	967000000499298
7075	M	~ Mar 2009	WILD	WILD	NAMIBIA CHEETAH C NAUANAU	~12 Jul 2009 ~12 Jul 2009 15 Mar 2011	NONE 1581 1581	Capture Transfer Transfer	Wild Born	MISCHIEF	967000000389861
7076	M	~ Mar 2009	WILD	WILD	NAMIBIA CHEETAH C NAUANAU	~12 Jul 2009 ~12 Jul 2009 15 Mar 2011	NONE 1583 1583	Capture Transfer Transfer	Wild Born	PHIL	967000000498147
7077	F	~ Mar 2009	WILD	WILD	NAMIBIA CHEETAH C	~12 Jul 2009 ~12 Jul 2009	NONE 1582	Capture Transfer	Wild Born	POLLY	967000000484157
7079	M	8 Apr 2009	6012	5600	EBELTOFT	8 Apr 2009	ACI035	Birth	Captive Born		

Complete Studbook as of December 2013

Stud#	Sex	Birth Date	Sire	Dam	Location	Date	LocalID	Event	Birth Origin	Name	Transponder
						9 Apr 2009		Death			
					[Death by: Unknown means]						
7080	M	8 Apr 2009	6012	5600	EBELTOFT	8 Apr 2009	ACI036	Birth	Captive Born	Sheppard	208224000242202
					LODZ	13 Apr 2011	10974	Transfer			
					WARSAW	18 Aug 2011	S6797	Transfer			
7081	F	8 Apr 2009	6012	5600	EBELTOFT	8 Apr 2009	ACI037	Birth	Captive Born	Right cut	208224000243802
						29 Oct 2010		Death			
					[Death by: Infection associated Unknown Unknown (after necropsy)]						
7082	F	8 Apr 2009	6012	5600	EBELTOFT	8 Apr 2009	ACI038	Birth	Captive Born	Left&Right-c	208224000243450
					LYMPNE	9 Nov 2011	P21172	Transfer			
7083	F	8 Apr 2009	6012	5600	EBELTOFT	8 Apr 2009	ACI039	Birth	Captive Born	Top-cut	208224000230792
					LYMPNE	9 Nov 2011	P21173	Transfer			
7084	F	8 Apr 2009	6012	5600	EBELTOFT	8 Apr 2009	ACI040	Birth	Captive Born	No cut	208224000231518
						18 Mar 2010		Death			
					[Death by: Euthanasia (medical) Unknown Unknown (after necropsy)]						
7085	F	2 Dec 2009	5775	6436	EBELTOFT	2 Dec 2009	ACI041	Birth	Captive Born	CIMBER	208224000288754
					VIENNA	1 May 2012	M4000	Transfer			
7086	M	10 Sep 2008	3638	5762	PEAUGRES	10 Sep 2008	1955	Birth	Captive Born	QUARTZ	250229600039843
					BANHAM	28 Jan 2011	6458	Transfer			
					KESSINGLA	17 Aug 2011	M1380	Transfer			
					BANHAM	26 Oct 2011	6458	Transfer			
					KESSINGLA	15 May 2013	M1380	Transfer			
7087	F	10 Sep 2008	3638	5762	PEAUGRES	10 Sep 2008	1956	Birth	Captive Born	QUETSCH	250229600044724
					SALZBURG	23 Jun 2011	S1402	Transfer			
					NESLES	31 Jul 2012	A12013	Transfer			
					SALZBURG	20 Mar 2013	S1402	Transfer			
7088	M	22 Sep 2009	5520	5711	TOKYOTAMA	22 Sep 2009	6083	Birth	Captive Born	NEEM	968000005420418
					NISHIMURO	13 Mar 2013		Transfer			
7089	F	22 Sep 2009	5520	5711	TOKYOTAMA	22 Sep 2009	6084	Birth	Captive Born	SONIA	968000005419634
					HIMEJI SH	10 Jul 2012	HC-137	Transfer			

Complete Studbook as of December 2013

Stud#	Sex	Birth Date	Sire	Dam	Location	Date	LocalID	Event	Birth Origin	Name	Transponder	
7090	F	22 Sep 2009	5520	5711	TOKYOTAMA	22 Sep 2009	6085	Birth	Captive Born	LILY	968000005425213	
7091	M	5 Mar 2008	5520	5711	TOKYOTAMA	5 Mar 2008	5627	Birth	Captive Born	KAKERU	968000004937057	
7092	M	5 Mar 2008	5520	5711	TOKYOTAMA	5 Mar 2008	5628	Birth	Captive Born	KAI	968000004952620	
7093	F	5 Mar 2008	5520	5711	TOKYOTAMA NISHIMURO	5 Mar 2008 17 Mar 2010	5629 AD-176	Birth Transfer	Captive Born	KIRARA	968000004931734	
7094	F	5 Mar 2008	5520	5711	TOKYOTAMA NISHIMURO	5 Mar 2008 17 Mar 2010	5630 AD-177	Birth Transfer	Captive Born	KIKI	968000004691253	
7095	M	11 Apr 2007	6033	4205	SHARJAHBR CHESTER WHIPNADE	11 Apr 2007 12 May 2008 28 Apr 2009	AJ071 C08217 3713	Birth Transfer Transfer	Captive Born	Shiraz	00-0680-B2AF	
7096	M	6 Jan 2009	6894	5722	SUSONO TOKYOTAMA	6 Jan 2009 28 Oct 2009	FS29 6108	Birth Transfer	Captive Born	KANGA		
7097	F	6 Jan 2009	6894	5722	SUSONO TOKYOTAMA IZU ANDYL	6 Jan 2009 28 Oct 2009 28 Oct 2011	FS30 6109	Birth Transfer Transfer	Captive Born	COLLINA		
7098	F	6 Jan 2009	6894	5722	SUSONO	6 Jan 2009	FS31	Birth	Captive Born	VILLEAE		
7099	F	6 Jan 2009	6894	5722	SUSONO	6 Jan 2009 27 Sep 2011	FS32	Birth Death	Captive Born	MORAEA		
					[Death by: Other/Unknown Unknown Generalized Trauma]							
7100	M	~ May 2010	WILD	WILD	NAMIBIA CHEETAH C	22 Nov 2010 28 Nov 2010	1607 1607	Capture Transfer	Wild Born	DEXTER	900088000076182	
7101	F	~ May 2010	WILD	WILD	NAMIBIA CHEETAH C	22 Nov 2010 28 Nov 2010	1608 1608	Capture Transfer	Wild Born	DEBORA	900088000076273	
7102	M	29 Aug 2005	3768	3351	HOEDSPRUI	29 Aug 2005	NONE	Birth	Captive Born	KHULA	00-0689-9DB5T	
7103	F	9 Oct 2006	5704	3958	HIMEJI-SH MITO CHO	9 Oct 2006 27 Jan 2009	HC-132 NONE	Birth Transfer	Captive Born	LAVIE	968000004058536	
7104	M	29 Sep 2010	6070	6390	BOISSIERE	29 Sep 2010	FGU400	Birth	Captive Born	Mookane	250229600062261	

Complete Studbook as of December 2013

Stud#	Sex	Birth Date	Sire	Dam	Location	Date	LocalID	Event	Birth Origin	Name	Transponder
					BUSSOLENG	7 Feb 2012	GHE003	Transfer			
7105	F	29 Sep 2010	6070	6390	BOISSIERE JURQUES	29 Sep 2010 27 Feb 2012	FGU401 1023	Birth Transfer	Captive Born	Kanye	25022960006215
7106	F	29 Sep 2010	6070	6390	BOISSIERE	29 Sep 2010 20 Apr 2011	FGU402	Birth Death	Captive Born		250229600061799
					[Death by: Unknown means]						
7107	?	29 Sep 2010	6070	6390	BOISSIERE	29 Sep 2010 4 Oct 2010	FGU403	Birth Death	Captive Born		
					[Death by: Infection associated Incinerate No necropsy planned]						
7108	F	26 Apr 2010	7807	5817	PRET DW BUSCH TAM	26 Apr 2010 27 Jan 2011	D94033 64825	Birth Transfer	Captive Born	NAVE	00-06CE-CFF6
7109	F	6 May 2010	5485	5710	PRET DW BUSCH TAM YULEE	6 May 2010 27 Jan 2011 16 May 2013	D94038 64827 133302	Birth Transfer Transfer	Captive Born	FA639	00-06DF-51C9
7110	F	6 May 2010	5485	5710	PRET DW BUSCH TAM YULEE	6 May 2010 27 Jan 2011 16 May 2013	D94037 64826 133303	Birth Transfer Transfer	Captive Born	FA638	00-06CE-C8F8
7111	F	7 May 2010	5709	5822	PRET DW BUSCH TAM	7 May 2010 27 Jan 2011	D94041 64828	Birth Transfer	Captive Born	FA641	00-06CE-C8F8
7112	F	16 May 2010	5709	5820	PRET DW BUSCH TAM	16 May 2010 27 Jan 2011	D94044 64830	Birth Transfer	Captive Born	FA644	460A2B775D
7113	F	19 May 2010	4328	5815	PRET DW BUSCH TAM	19 May 2010 27 Jan 2011 ~ Sep 2013	D94047 64829	Birth Transfer Death	Captive Born	FA647	497F5A0C72
					[Death by: Anesth/Restraint assoc Unknown Endocrine New growths/cancer Necropsy not received]						
7114	F	27 May 2010	7807	6715	PRET DW BUSCH TAM	27 May 2010 27 Jan 2011	D94049 64831	Birth Transfer	Captive Born	FA649	497D536905
7115	M	15 Sep 2010	6223	6645	ROCKTON	15 Sep 2010	B0AJ4	Birth	Captive Born	Patonga	00-0725-B865
7116	M	15 Sep 2010	6223	6645	ROCKTON	15 Sep 2010	_____	Birth	Captive Born		

Complete Studbook as of December 2013

Stud#	Sex	Birth Date	Sire	Dam	Location	Date	LocalID	Event	Birth Origin	Name	Transponder
7117	M	26 Oct 2010	5614	6337	OMAHA	26 Oct 2010	20368	Birth	Captive Born		4802082D01
7118	M	26 Oct 2010	5614	6337	OMAHA	26 Oct 2010	20369	Birth	Captive Born	Jaxon	4776017E25
7119	F	26 Oct 2010	5614	6337	OMAHA	26 Oct 2010	20370	Birth	Captive Born	Malana	476D424E75
7120	F	26 Oct 2010	5614	6337	OMAHA	26 Oct 2010	20371	Birth	Captive Born		47765B6C52
7121	M	19 Feb 2011	4224	4177	JACKSONVL BUSCH TAM	19 Feb 2011 10 Mar 2011	811304 64844	Birth Transfer	Captive Born	KASI	00-071F-F6A2
7122	?	19 Feb 2011	4224	4177	JACKSONVL	19 Feb 2011 20 Feb 2011	811301	Birth Death	Captive Born		
											[Death by: Unknown means]
7123	?	19 Feb 2011	4224	4177	JACKSONVL	19 Feb 2011 20 Feb 2011	811302	Birth Death	Captive Born		
											[Death by: Injury from exhibit mate Unknown No necropsy planned]
7124	?	19 Feb 2011	4224	4177	JACKSONVL	19 Feb 2011 ~28 Feb 2011	811303	Birth Death	Captive Born		
											[Death by: Injury from exhibit mate Unknown No necropsy planned]
7125	F	~ Jun 2008	UNK	UNK	UNKNOWN SHARJAHBR ATTICAZOO	~ Jun 2008 22 Oct 2008 30 Nov 2011 14 Jan 2013		Birth Transfer Transfer Death	Unk BirthType	LEESA	00-06B9-6E8F
											[Death by: Unknown means]
7126	F	26 Dec 2004	4208	4214	SHARJAHBR RIYADH	26 Dec 2004 19 May 2006	AJ057	Birth ltf	Captive Born	MASEEKA	00-0643-66C2
7127	F	3 Jan 2005	4206	4201	SHARJAHBR	3 Jan 2005 3 Jan 2005	AJ058	Birth Death	Captive Born		
											[Death by: Stillbirth Mounted or Preserved: SHARJAHBR No necropsy planned]
7128	F	24 Mar 2005	4204	4215	SHARJAHBR	24 Mar 2005 24 Mar 2005	AJ059	Birth Death	Captive Born		
											[Death by: Stillbirth Mounted or Preserved: SHARJAHBR Generalized Mechanical abnormality]
7129	M	24 Mar 2005	4204	4215	SHARJAHBR	24 Mar 2005	AJ060	Birth	Captive Born		

Complete Studbook as of December 2013

Stud#	Sex	Birth Date	Sire	Dam	Location	Date	LocalID	Event	Birth Origin	Name	Transponder
						25 Mar 2005		Death			
						[Death by: Stillbirth Mounted or Preserved: SHARJAHBR No necropsy planned]					
7130	M	2 Jan 2006	4473	4215	SHARJAHBR	2 Jan 2006	AJ061	Birth	Captive Born	PIKINI	00-0680-CDE4
7131	M	2 Jan 2006	4473	4215	SHARJAHBR	2 Jan 2006 3 Jan 2006	AJ062	Birth Death	Captive Born		
						[Death by: Unknown means]					
7132	M	3 Jan 2006	4473	4215	SHARJAHBR	3 Jan 2006 3 Jan 2006	AJ063	Birth Death	Captive Born		
						[Death by: Stillbirth Incinerate Unknown (after necropsy)]					
7133	M	18 Mar 2006	4228	4213	SHARJAHBR	18 Mar 2006 18 Mar 2006	AJ064	Birth Death	Captive Born		
						[Death by: Unknown means]					
7134	M	18 Mar 2006	4228	4213	SHARJAHBR PRIVATE	18 Mar 2006 26 Nov 2008	AJ065	Birth ltf	Captive Born	GIBBS	00-0680-B223
7135	M	18 Mar 2006	4228	4213	SHARJAHBR PRIVATE	18 Mar 2006 29 Nov 2008	AJ066	Birth ltf	Captive Born	GABRIEL	00-0680-A66B
7136	M	23 Mar 2006	4228	4205	SHARJAHBR	23 Mar 2006 23 Mar 2006	AJ068	Birth Death	Captive Born		
						[Death by: Stillbirth Mounted or Preserved: SHARJAHBR Unknown (after necropsy)]					
7137	M	24 Nov 2006	4204	4215	SHARJAHBR	24 Nov 2006 24 Nov 2006	AJ069	Birth Death	Captive Born		
						[Death by: Stillbirth Incinerate Unknown (after necropsy)]					
7138	M	11 Apr 2007	6033	4205	SHARJAHBR	11 Apr 2007	AJ070	Birth	Captive Born	BIG	
7140	M	22 Apr 2007	6033	4214	SHARJAHBR CHESTER	22 Apr 2007 15 May 2008	AJ072 C08218	Birth Transfer	Captive Born	MATRAH	000680A13A
7141	F	22 Apr 2007	6033	4214	SHARJAHBR	22 Apr 2007	AJ073	Birth	Captive Born	LATIKA	
7142	F	22 Apr 2007	6033	4214	SHARJAHBR CHESTER	22 Apr 2007 24 Aug 2010	AJ074 C10418	Birth Transfer	Captive Born	ADAEZE	00-0680-D320

Complete Studbook as of December 2013

Stud#	Sex	Birth Date	Sire	Dam	Location	Date	LocalID	Event	Birth Origin	Name	Transponder
7143	M	~ Jan 2007	WILD	WILD	SHARJAHBR	16 Oct 2007	AJ075	Transfer	Wild Born	BALEKAH	00-0680-AC52
7144	F	9 Apr 2008	4204	4215	SHARJAHBR	9 Apr 2008 9 Apr 2008	AJ076	Birth Death	Captive Born		
											[Death by: Stillbirth Mounted or Preserved: SHARJAHBR Unknown (after necropsy)]
7145	?	28 May 2008	4217	4213	SHARJAHBR	28 May 2008 28 May 2008	AJ077	Birth Death	Captive Born		
											[Death by: Stillbirth Mounted or Preserved: SHARJAHBR Unknown (after necropsy)]
7146	M	24 Jul 2008	4208	4214	SHARJAHBR	24 Jul 2008 12 Aug 2008	AJ078	Birth Death	Captive Born		
											[Death by: Unknown means]
7147	F	24 Jul 2008	4208	4214	SHARJAHBR	24 Jul 2008	AJ079	Birth	Captive Born	PUDDLE	
7148	M	1 Jun 2009	6030	4213	SHARJAHBR	1 Jun 2009 1 Jun 2009	AJ080	Birth Death	Captive Born		
											[Death by: Stillbirth Mounted or Preserved: SHARJAHBR Unknown (after necropsy)]
7149	F	1 Jun 2009	6030	4213	SHARJAHBR	1 Jun 2009 1 Jun 2009	AJ081	Birth Death	Captive Born		
											[Death by: Stillbirth Mounted or Preserved: SHARJAHBR Unknown (after necropsy)]
7150	M	~ Jun 2008	UNK	UNK	SHARJAHBR	3 Feb 2010	AJ084	Transfer	Unk BirthType	TOGA	00-06B9-8489
7151	F	~ Jun 2008	UNK	UNK	SHARJAHBR	22 Oct 2009	AJ083	Transfer	Unk BirthType	MAIRY	00-06B8-B145
7152	F	~ Jun 2009	UNK	UNK	SHARJAHBR	7 Dec 2010	AJ085	Transfer	Unk BirthType		
7153	F	~ 2001	WILD	WILD	NAMIBIA VANDEMERS	~ 2001 ~ 2001	NONE 38	Capture Transfer	Wild Born	Shingala	4B64574C72
7154	M	~ 2000	WILD	WILD	NAMIBIA VANDEMERS	~ 2000 ~ 2000 ????	NONE 39	Capture Transfer Death	Wild Born	AFRAM	
											[Death by: Unknown means]
7155	F	~ 2000	WILD	WILD	NAMIBIA VANDEMERS	~ 2000 ~ 2000	NONE 36	Capture Transfer	Wild Born	Jeanie	4B6450033F

Complete Studbook as of December 2013

Stud#	Sex	Birth Date	Sire	Dam	Location	Date	LocalID	Event	Birth Origin	Name	Transponder
7156	F	~ 2000	WILD	WILD	NAMIBIA VANDEMERSW	~ 2000 ~ 2000 ~ Sep 2012	NONE 37	Capture Transfer Death	Wild Born	NIKITA	4B64427104
[Death by: Infection associated Unknown Respiratory Mechanical abnormality Necropsy not received]											
7157	M	~ 2001	WILD	WILD	NAMIBIA VANDEMERSW	~ 2001 ~ 2001	NONE 40	Capture Transfer	Wild Born	LUEKI	4B64502512
7158	M	~ 1990	WILD	WILD	NAMIBIA VANDEMERSW	~ 1990 ~ 1990 ~ 2007	NONE 41	Capture Transfer Death	Wild Born	BENGA	
[Death by: Unknown means]											
7159	M	~ 1990	WILD	WILD	NAMIBIA VANDEMERSW	~ 1990 ~ 1990 ????	NONE 42	Capture Transfer Death	Wild Born	GOETERS	
[Death by: Unknown means]											
7160	M	~ 1997	WILD	WILD	NAMIBIA VANDEMERSW	~ 1997 ~ 1997 ????	NONE 43	Capture Transfer Death	Wild Born	GABI	
[Death by: Unknown means]											
7161	M	~ 1997	WILD	WILD	NAMIBIA VANDEMERSW	~ 1997 ~ 1997 16 Feb 2012	NONE 46	Capture Transfer Death	Wild Born	ADOLF	4B64482C4C
[Death by: Euthanasia (medical) Unknown Urinary Unknown after necropsy Necropsy not received]											
7162	M	~ 1995	WILD	WILD	NAMIBIA VANDEMERSW	~ 1995 ~ 1995	NONE 48	Capture Transfer	Wild Born	wild cheetah4b64586126	
7163	M	~ 1998	WILD	WILD	NAMIBIA VANDEMERSW	~ 1998 ~ 1998	NONE 45	Capture Transfer	Wild Born	wild cheetah4B64531863	
7164	M	~ 1998	WILD	WILD	NAMIBIA VANDEMERSW	~ 1998 ~ 1999	NONE 47	Capture Transfer	Wild Born	VICTOR	4B64546567
7165	M	~ 1999	WILD	WILD	NAMIBIA VANDEMERSW	~ 1999 ~ 1999	NONE 44	Capture Transfer	Wild Born	wild cheetah4B64432C68	
7166	F	~ 2001	WILD	WILD	NAMIBIA	~ 2001	NONE	Capture	Wild Born	DAKOTA	

Complete Studbook as of December 2013

Stud#	Sex	Birth Date	Sire	Dam	Location	Date	LocalID	Event	Birth Origin	Name	Transponder
					VANDEMERS NAMIBIA	~ 2001 ~ 2007	62 62	Transfer Release			
7167	F	~ 2001	WILD	WILD	NAMIBIA VANDEMERS NAMIBIA	~ 2001 ~ 2001 ~ 2007	NONE 63 63	Capture Transfer Release	Wild Born	CANADA	
7168	F	~ 2001	WILD	WILD	NAMIBIA VANDEMERS NAMIBIA	~ 2001 ~ 2001 ~ 2007	NONE 59 59	Capture Transfer Release	Wild Born	KATI	
7169	M	~ 2001	WILD	WILD	NAMIBIA VANDEMERS NAMIBIA	~ 2001 ~ 2001 ~ 2007	NONE 60 60	Capture Transfer Release	Wild Born	ELENRIDE	
7170	M	~ 2001	WILD	WILD	NAMIBIA VANDEMERS NAMIBIA	~ 2001 ~ 2001 ~ 2007	NONE 61 61	Capture Transfer Release	Wild Born	MENITOBA	
7171	F	~ 1993	WILD	WILD	NAMIBIA VANDEMERS	~ 1993 ~ 1993 ~ 2008	NONE 54 54	Capture Transfer lft	Wild Born	AMY	4B6441686C
7172	F	~ 1991	WILD	WILD	NAMIBIA VANDEMERS	~ 1991 ~ 1991 ????	NONE 56	Capture Transfer Death	Wild Born	ONE LIGHT	
					[Death by: Unknown means]						
7173	M	~ 1996	WILD	WILD	NAMIBIA VANDEMERS	~ 1996 ~ 1996 ~ 2007	NONE 51	Capture Transfer Death	Wild Born	LOOKS	4B644E6121
					[Death by: Unknown means]						
7174	F	~ 1997	WILD	WILD	NAMIBIA VANDEMERS	~ 1997 ~ 1997	NONE 52	Capture Transfer	Wild Born	wild cheetah	4B64521D4E
7175	M	~ 1998	WILD	WILD	NAMIBIA VANDEMERS	~ 1998 ~ 1998	NONE 49	Capture Transfer	Wild Born	wild cheetah	4B644E3843
7176	M	~ 1999	WILD	WILD	NAMIBIA VANDEMERS	~ 1999 ~ 1999	NONE 50	Capture Transfer	Wild Born	wild cheetah	4B6454051D

Complete Studbook as of December 2013

Stud#	Sex	Birth Date	Sire	Dam	Location	Date	LocalID	Event	Birth Origin	Name	Transponder
7177	F	~ 1999	WILD	WILD	NAMIBIA VANDEMERS	~ 1999 ~ 1999	NONE 53	Capture Transfer	Wild Born	wild cheetah4B64454E4D	
7178	F	~ 1999	WILD	WILD	NAMIBIA VANDEMERS NAMIBIA	~ 1999 ~ 1999 ~ 2007	NONE 57 57	Capture Transfer Release	Wild Born	SUSIE	
7179	M	~ 2000	WILD	WILD	NAMIBIA VANDEMERS NAMIBIA	~ 2000 ~ 2000 ~ 2007	NONE 58 58	Capture Transfer Release	Wild Born	HOWESHO	
7180	M	~ 2002	WILD	WILD	NAMIBIA VANDEMERS	~ 2002 ~ 2002	NONE 205	Capture Transfer	Wild Born	wild cheetah4B64577B02	
7181	F	26 Dec 2004	4208	4214	SHARJAHBR LA PALMYR	26 Dec 2004 6 Dec 2006 6 Feb 2007	AJ055 4304	Birth Transfer Death	Captive Born	MADAM	00-0643-7B18
			[Death by: Malicious destruction		Incinerate	Respiratory	Mechanical abnormality Necropsy not received]				
7182	F	19 Jan 2006	4408	4216	MAKTUUM SHARJAHBR	19 Jan 2006 21 Mar 2006	A00630 AJ067	Birth Transfer	Captive Born	THEMBA	00-0680-A7C0
7183	M	~ 2004	UNK	UNK	LETSATSI LIVINGSTO	~ 2004 ~ 2009	NONE NONE	Birth Transfer	Captive Born	SHAKA	
7184	M	~ 2006	UNK	UNK	LETSATSI LIVINGSTO	~ 2006 ~ 2009	NONE NONE	Birth Transfer	Captive Born	SOLOMON	
7185	M	~ 2006	UNK	UNK	LETSATSI LIVINGSTO	~ 2006 ~ 2009	NONE NONE	Birth Transfer	Captive Born	PHAROH	
7186	F	~ 2006	UNK	UNK	LETSATSI LIVINGSTO	~ 2006 ~ 2009	NONE NONE	Birth Transfer	Captive Born	CHI CHI	
7187	M	20 Jul 2010	UNK	UNK	LETSATSI LIVINGSTO	20 Jul 2010 8 Sep 2010	NONE NONE	Birth Transfer	Captive Born	MAGAISA	4B663A0F52
7188	F	20 Jul 2010	UNK	UNK	LETSATSI LIVINGSTO	20 Jul 2010 8 Sep 2010	NONE NONE	Birth Transfer	Captive Born	LILLY	
7189	F	12 Jun 2010	UNK	UNK	BLOEMFNTN	12 Jun 2010	NONE	Birth	Captive Born	SUZIE	

Complete Studbook as of December 2013

Stud#	Sex	Birth Date	Sire	Dam	Location	Date	LocalID	Event	Birth Origin	Name	Transponder
					LIVINGSTO	8 Sep 2010	NONE	Transfer			
7190	F	29 May 2005	UNK	UNK	HERNE BC	29 May 2005	_____	Birth	Captive Born	ZEF	96800003112618
					JACANA	????	_____	Transfer			
					PT ST PER	11 May 2010	P10-1574	Transfer			
						31 Dec 2012		Death			
					[Death by: Unknown means]						
7191	F	29 May 2005	UNK	UNK	HERNE BC	29 May 2005	_____	Birth	Captive Born	EOLE	96800003377412
					JACANA	????	_____	Transfer			
					PT ST PER	11 May 2010	P10-1573	Transfer			
						~ Jan 2011		Death			
					[Death by: Infection associated Unknown Urinary Unknown after necropsy Necropsy not received]						
7192	M	27 Jun 2005	WILD	WILD	S.AFRICA	????	NONE	Capture	Wild Born	MARTIN	4C3877151C
					SPCA	????	_____	Transfer			
					HOEDSPRUI	8 Dec 2007	_____	Transfer			
7193	M	3 Sep 2010	6926	6901	HOEDSPRUI	3 Sep 2010	_____	Birth	Captive Born	CRUNCHIE	4C270D4F20
7194	M	3 Sep 2010	6926	6901	HOEDSPRUI	3 Sep 2010	_____	Birth	Captive Born	MILKY BAR	4C2649022F
7195	F	3 Sep 2010	6926	6901	HOEDSPRUI	3 Sep 2010	_____	Birth	Captive Born	SMARTIE	4C386E2D08
7196	F	13 Sep 2010	6926	6928	HOEDSPRUI	13 Sep 2010	_____	Birth	Captive Born	SHEILA	4C2F031563
7197	F	8 Apr 2011	6926	6928	HOEDSPRUI	8 Apr 2011	_____	Birth	Captive Born	Irma	4B68406E00
7198	M	8 Apr 2011	6926	6928	HOEDSPRUI	8 Apr 2011	_____	Birth	Captive Born	Picasso	4B677F1460
7199	M	8 Apr 2011	6926	6928	HOEDSPRUI	8 Apr 2011	_____	Birth	Captive Born	Vinci	4B6837612E
7200	M	~ Apr 2011	6911	6932	HOEDSPRUI	~ Apr 2011	_____	Birth	Captive Born	Thomas	4C2F5B3419
7201	F	~ Apr 2011	6911	6932	HOEDSPRUI	~ Apr 2011	_____	Birth	Captive Born	Shelly	4B680C5338
7202	F	~ Apr 2011	6911	6932	HOEDSPRUI	~ Apr 2011	_____	Birth	Captive Born	Lane	4B68150310
					LIONSHARE	6 Nov 2013	_____	Transfer			
7204	M	29 Apr 2010	5485	6714	PRET DW	29 Apr 2010	D94029	Birth	Captive Born	MA630	4AF180852
						3 Nov 2010		Death			

Complete Studbook as of December 2013

Stud#	Sex	Birth Date	Sire	Dam	Location	Date	LocalID	Event	Birth Origin	Name	Transponder
[Death by: Infection associated Incinerate Generalized Genetic/Prenatal Necropsy not received]											
7205	M	29 Apr 2010	5485	6714	PRET DW	29 Apr 2010	D94030	Birth	Captive Born	MA631	4A256E180A
7206	M	29 Apr 2010	5485	6714	PRET DW	29 Apr 2010	D94031	Birth	Captive Born	MA632	460A484725
7207	F	29 Apr 2010	5485	6714	PRET DW	29 Apr 2010	D94032	Birth	Captive Born	FA633	460A1B3266
7209	F	29 Apr 2010	7807	5817	PRET DW	29 Apr 2010	D94034	Birth	Captive Born	Sakura	460A3E7333
					MITO CHO	15 Nov 2012	_____	Transfer			
					HIROSHIMA	25 Mar 2013	_____	Transfer			
7210	F	29 Apr 2010	7807	5817	PRET DW	29 Apr 2010	D94035	Birth	Captive Born	FA636	460A425145
7213	M	6 May 2010	5485	5710	PRET DW	6 May 2010	D94039	Birth	Captive Born	MA640	460A407002
7214	M	6 May 2010	5485	5710	PRET DW	6 May 2010	D94040	Birth	Captive Born	Q70	460A443360
						13 Nov 2013		Death			
[Death by: Infection associated Incinerate Respiratory Fungal Necropsy not received]											
7216	F	7 May 2010	5709	5822	PRET DW	7 May 2010	D94042	Birth	Captive Born	FA642	460A4E5F76
					PRETORIA	11 Oct 2011	915577	Transfer			
					MITO CHO	15 Nov 2012	_____	Transfer			
					HIROSHIMA	25 Mar 2013	_____	Transfer			
7217	F	7 May 2010	5709	5822	PRET DW	7 May 2010	D94043	Birth	Captive Born	FA643	460A1C2B02
					PRETORIA	11 Oct 2011	915578	Transfer			
					PRET DW	~ 2012	D94043	Transfer			
7219	F	20 May 2010	4328	5815	PRET DW	20 May 2010	D94046	Birth	Captive Born	MA646	460A3A3934
						29 Feb 2012		Death			
[Death by: Euthanasia (medical) Unknown Nervous Unknown after necropsy Necropsy not received]											
7221	F	20 May 2010	4328	5815	PRET DW	20 May 2010	D94048	Birth	Captive Born	Sanurra	985140000121371
					NZP-CRC	1 Sep 2011	114736	Transfer			
7223	F	27 May 2010	7807	6715	PRET DW	27 May 2010	D94050	Birth	Captive Born	FA650	460A28193C
7224	F	27 May 2010	7807	6715	PRET DW	27 May 2010	D94051	Birth	Captive Born	FA651	460A1E1D36
7225	M	15 Jun 2010	5502	5791	PRET DW	15 Jun 2010	D94052	Birth	Captive Born	Sampson	4A4D78137C

Complete Studbook as of December 2013

Stud#	Sex	Birth Date	Sire	Dam	Location	Date	LocalID	Event	Birth Origin	Name	Transponder
					NZP-CRC	1 Sep 2011	114735	Transfer			
7226	F	15 Jun 2010	5502	5791	PRET DW TANGAN WP	15 Jun 2010 6 Jan 2011	D94054	Birth Transfer	Captive Born	FA654	460A1B5606
7227	F	15 Jun 2010	5502	5791	PRET DW TANGAN WP	15 Jun 2010 6 Jan 2011	D94055	Birth Transfer	Captive Born	FA655	460A1A6041
7228	F	7 Jan 2010	7808	6427	PRET DW	7 Jan 2010	D94060	Birth	Captive Born	FA656	98514000258763
7229	F	7 Jan 2010	7808	6427	PRET DW	7 Jan 2010	D94061	Birth	Captive Born	FA657	98514000375432
7230	M	27 Jun 2010	6422	5721	PRET DW	27 Jun 2010	D94056	Birth	Captive Born	M658	4B63131625
7231	F	27 Jun 2010	6422	5721	PRET DW	27 Jun 2010	D94057	Birth	Captive Born	FA659	4B627B7B65
7232	F	27 Jun 2010	6422	5721	PRET DW	27 Jun 2010	D94058	Birth	Captive Born	FA660	4B62546241
7233	F	27 Jun 2010	6422	5721	PRET DW	27 Jun 2010	D94059	Birth	Captive Born	Q 71	4B625B772E
7234	M	20 May 2010	4328	5815	PRET DW DICELY B	20 May 2010 17 Nov 2010	D94045 MA645	Birth Transfer	Captive Born	MA645	460A344A1B
7235	M	~ Sep 2010	WILD	WILD	NAMIBIA CHEETAH C	17 May 2011 17 May 2011	1616 1616	Capture Transfer	Wild Born	DONNER	900088000301319
7236	F	~ Sep 2010	WILD	WILD	NAMIBIA CHEETAH C	17 May 2011 17 May 2011	1615 1615	Capture Transfer	Wild Born	SKIET	900088000334546
7237	F	~ Sep 2010	WILD	WILD	NAMIBIA CHEETAH C	17 May 2011 17 May 2011	1617 1617	Capture Transfer	Wild Born	Skop	900088000300209
7238	M	~ 2007	WILD	WILD	NAMIBIA CHEETAH C NAMIBIA	18 May 2011 18 May 2011 19 May 2011	1618 1618 1618	Capture Transfer Release	Wild Born	BLIKSEM	900088000302949
7239	?	16 Jun 2009	5502	5814	PRET DW	16 Jun 2009 16 Jun 2009	D94000	Birth Death	Captive Born	??624	
					[Death by: Stillbirth Unknown Unknown (after necropsy)]						
7240	?	16 Jun 2009	5502	5814	PRET DW	16 Jun 2009	D94001	Birth	Captive Born	??625	

Complete Studbook as of December 2013

Stud#	Sex	Birth Date	Sire	Dam	Location	Date	LocalID	Event	Birth Origin	Name	Transponder
						16 Jun 2009		Death			
						[Death by: Stillbirth Unknown Unknown (after necropsy)]					
7241	M	5 Jun 2010	5720	5795	PRET DW	5 Jun 2010	D94053	Birth	Captive Born	MA637	
						28 Oct 2010		Death			
						[Death by: Unknown means]					
7242	F	15 Jun 2010	5502	5791	PRET DW	15 Jun 2010	D94053	Birth	Captive Born	FA653	
						10 Dec 2010		Death			
						[Death by: Infection associated Unknown Unknown (after necropsy)]					
7243	M	29 Apr 2009	UNK	UNK	PRET DW	29 Apr 2009	M630	Birth	Captive Born		
						29 Apr 2009		Death			
						[Death by: Infection associated Unknown No necropsy planned]					
7245	F	23 Jan 2007	6026	5968	SAFA WILD	23 Jan 2007	1152	Birth	Captive Born	BAMBINO	00066DC21E
					SHARJAHBR	22 Jun 2011	AJ090	Transfer			
7246	F	23 Jan 2007	6026	5968	SAFA WILD	23 Jan 2007	1153	Birth	Captive Born		
						23 Jan 2007		Death			
						[Death by: Stillbirth Given to an institution: Unknown (after necropsy)]					
7247	F	23 Jan 2007	6026	5968	SAFA WILD	23 Jan 2007	1154	Birth	Captive Born		
						24 Jan 2007		Death			
						[Death by: Stillbirth Unknown Unknown (after necropsy)]					
7248	F	22 May 2007	6026	5967	SAFA WILD	22 May 2007	1214	Birth	Captive Born	ROSSA	
						15 Jun 2007		Death			
						[Death by: Unknown means]					
7249	F	22 May 2007	6026	5967	SAFA WILD	22 May 2007	1215	Birth	Captive Born		
						22 May 2007		Death			
						[Death by: Stillbirth Given to an institution: Unknown (after necropsy)]					
7250	F	22 May 2007	6026	5967	SAFA WILD	22 May 2007	1216	Birth	Captive Born		00066E233F
						13 Oct 2010		Death			
						[Death by: Euthanasia (medical) Unknown Unknown (after necropsy)]					
7251	M	22 May 2007	6026	5967	SAFA WILD	22 May 2007	1217	Birth	Captive Born	Thimba	00066DFDA5
					CHESTER	20 Apr 2008	C08166	Transfer			

Complete Studbook as of December 2013

Stud#	Sex	Birth Date	Sire	Dam	Location	Date	LocalID	Event	Birth Origin	Name	Transponder
7252	M	22 May 2007	6026	5967	SAFA WILD CHESTER	22 May 2007 20 Apr 2008	1218 C08167	Birth Transfer	Captive Born	TALI	00066E0ABF
7253	M	11 Dec 2007	6027	4437	SAFA WILD	11 Dec 2007	1253	Birth	Captive Born	PETE	00066E1872
7254	F	11 Dec 2007	6027	4437	SAFA WILD AL WABRA	11 Dec 2007 2 May 2012	1254 10670	Birth Transfer	Captive Born	LEYAH	00066E1CF5
7255	M	11 Dec 2007	6027	4437	SAFA WILD	11 Dec 2007 21 Feb 2008	1255	Birth Death	Captive Born		
[Death by: Infection associated Given to an institution: Generalized Unknown after necropsy]											
7256	M	11 Dec 2007	6027	4437	SAFA WILD	11 Dec 2007	1256	Birth	Captive Born		00067111FD
7257	M	11 Dec 2007	6027	4437	SAFA WILD	11 Dec 2007 26 Nov 2009	1257	Birth Death	Captive Born		00066E178D
[Death by: Euthanasia (medical) Unknown Nervous Unknown after necropsy]											
7258	F	11 Dec 2007	6027	4437	SAFA WILD FOTA	11 Dec 2007 6 Jun 2011	1258 4509	Birth Transfer	Captive Born		00066DCC0C
7259	F	11 Dec 2007	6027	4437	SAFA WILD FOTA	11 Dec 2007 6 Jun 2011	1259 4510	Birth Transfer	Captive Born		00066E1284
7260	F	23 Dec 2007	6026	5968	SAFA WILD	23 Dec 2007	1274	Birth	Captive Born		00066DE331
7261	M	23 Dec 2007	6026	5968	SAFA WILD	23 Dec 2007	1275	Birth	Captive Born		0006711F2F
7262	F	8 Mar 2009	4383	5968	SAFA WILD	8 Mar 2009 13 Mar 2009	1410	Birth Death	Captive Born		
[Death by: Environ/Behav conditions Given to an institution: Unknown (after necropsy)]											
7263	F	8 Mar 2009	4383	5968	SAFA WILD	8 Mar 2009	1411	Birth	Captive Born		0006C9B547
7264	M	8 Mar 2009	4383	5968	SAFA WILD	8 Mar 2009 17 Aug 2009	1412	Birth Death	Captive Born		0006C9CE5F
[Death by: Unknown means]											
7265	M	8 Mar 2009	4383	5968	SAFA WILD FOTA LA PALMYR	8 Mar 2009 6 Jun 2011 11 Mar 2012	1413 4512 5958	Birth Transfer Transfer	Captive Born		00 06C9 D488

Complete Studbook as of December 2013

Stud#	Sex	Birth Date	Sire	Dam	Location	Date	LocalID	Event	Birth Origin	Name	Transponder
7266	F	29 Apr 2009	4383	5967	SAFA WILD	29 Apr 2009 5 Jan 2010	1430	Birth Death	Captive Born		0006C9E76B
						[Death by: Euthanasia (medical)		Incinerate Unknown (after necropsy)]			
7267	F	29 Apr 2009	4383	5967	SAFA WILD FOTA	29 Apr 2009 6 Jun 2011	1431 4513	Birth Transfer	Captive Born		0006C9B6CF
7268	M	29 Apr 2009	4383	5967	SAFA WILD FOTA	29 Apr 2009 6 Jun 2011	1432 4514	Birth Transfer	Captive Born	Archie	0006C9E1D3
7269	M	~ 1 Mar 2008	UNK	UNK	UNKNOWN SAFA WILD	~ 1 Mar 2008 1 Dec 2008	_____	Birth Transfer	Unk BirthType		0006CA1AE8
7270	F	~ 1 Jun 2008	UNK	UNK	UNKNOWN SAFA WILD	~ 1 Jun 2008 20 Sep 2008	_____	Birth Transfer	Unk BirthType	PIPA	0006CA015C
7271	M	21 Oct 2009	4383	4437	SAFA WILD	21 Oct 2009	1658	Birth	Captive Born	PRINCE	00066DBC28
7272	M	21 Oct 2009	4383	4437	SAFA WILD FOTA	21 Oct 2009 6 Jun 2011	1659 4511	Birth Transfer	Captive Born		0006C9BF4E
7273	M	21 Oct 2009	4383	4437	SAFA WILD	21 Oct 2009	1660	Birth	Captive Born		0006C9E0CD
7274	F	2 Jan 2011	4383	5967	SAFA WILD	2 Jan 2011	1980	Birth	Captive Born		0006C9EAF9
7275	F	2 Jan 2011	4383	5967	SAFA WILD	2 Jan 2011	1981	Birth	Captive Born		0006CA1592
7276	F	2 Jan 2011	4383	5967	SAFA WILD	2 Jan 2011	1982	Birth	Captive Born		95600002405237
7277	M	2 Jan 2011	4383	5967	SAFA WILD	2 Jan 2011	1983	Birth	Captive Born		0006C9EE8A
7278	M	2 Jan 2011	4383	5967	SAFA WILD	2 Jan 2011	1984	Birth	Captive Born		0006CA14AC
7279	F	4 Jan 2011	4383	5968	SAFA WILD	4 Jan 2011	1985	Birth	Captive Born		0006C9E389
7280	M	4 Jan 2011	4383	5968	SAFA WILD	4 Jan 2011	1986	Birth	Captive Born		0006C9C87E
7281	M	4 Jan 2011	4383	5968	SAFA WILD	4 Jan 2011	1987	Birth	Captive Born		0006C9B64C
7282	M	28 Aug 2011	6515	6522	OUDTSHORN	28 Aug 2011	1781	Birth	Captive Born	MILO	4C2B7A6178

Complete Studbook as of December 2013

Stud#	Sex	Birth Date	Sire	Dam	Location	Date	LocalID	Event	Birth Origin	Name	Transponder
7283	F	28 Aug 2011	6515	6522	OUDTSHORN MAFUNYANE	28 Aug 2011 1 Feb 2012	1779	Birth Transfer	Captive Born	MAYLEE	4C2 C452 C62
7284	F	28 Aug 2011	6515	6522	OUDTSHORN	28 Aug 2011	1780	Birth	Captive Born	MALIKA	4C2C18236B
7285	F	28 Aug 2011	6515	6522	OUDTSHORN DUNLAP	28 Aug 2011 22 Dec 2012	1782	Birth Transfer	Captive Born	Salsa	4C25305175
7286	M	16 Jul 2011	7020	6109	OUDTSHORN	16 Jul 2011 18 Nov 2011	1775	Birth Death	Captive Born	MURDOCH	4C1F5C2340
[Death by: Injury from predator Unknown Cardiovascular Toxicity]											
7287	M	16 Jul 2011	7020	6109	OUDTSHORN DUNLAP	16 Jul 2011 20 Dec 2012	1777	Birth Transfer	Captive Born	Jazz	4C2D6D022D
7288	F	16 Jul 2011	7020	6109	OUDTSHORN	16 Jul 2011	1774	Birth	Captive Born	MINNIE	4B62631C29
7289	F	16 Jul 2011	7020	6109	OUDTSHORN	16 Jul 2011	1776	Birth	Captive Born	MIA	4C105F1F57
7290	M	1 Sep 2001	3420	3586	PRET DW TOHOKU PK IWATE	1 Sep 2001 8 Dec 2007 11 Apr 2008	D93063 37	Birth Transfer Transfer	Captive Born	SHEAN	ID0006342412T
7291	F	15 Apr 2003	3420	2989	PRET DW TOHOKU PK IWATE	15 Apr 2003 8 Dec 2007 11 Apr 2008	D93219 38	Birth Transfer Transfer	Captive Born	Ren	ID00063DCCDT
7292	M	~ 2009	UNK	UNK	UNKNOWN ZOOZAJEZD LE VIGEN	~ 2009 ???? 23 Sep 2011	ME9052	Birth Transfer Transfer	Captive Born		4B6621067F
7293	F	~ 2009	UNK	UNK	UNKNOWN ZOOZAJEZD LE VIGEN	~ 2009 ???? 23 Sep 2011 16 Nov 2012	ME9053	Birth Transfer Transfer Death	Captive Born		4C11247612
[Death by: Unknown means]											
7294	M	~ 2009	WILD	WILD	S.AFRICAR PRET POT PRETORIA REHAB	~ 2009 29 Nov 2010 24 Jan 2011 24 Jan 2011	NONE P94144 915210 NONE	Capture Transfer Transfer Transfer	Wild Born	M689	4A5A541B1F

Complete Studbook as of December 2013

Stud#	Sex	Birth Date	Sire	Dam	Location	Date	LocalID	Event	Birth Origin	Name	Transponder
					PRETORIA	25 Feb 2011	915210	Transfer			
					PRET DW	6 Apr 2011	D94149	Transfer			
7800	M	19 Feb 2009	6894	6355	SUSONO	19 Feb 2009 19 Feb 2009	FS34	Birth Death	Captive Born		
					[Death by: Stillbirth Unknown No necropsy planned]						
7801	M	19 Feb 2009	6894	6355	SUSONO	19 Feb 2009	FS35	Birth	Captive Born	BA0	
7802	F	19 Feb 2009	6894	6355	SUSONO	19 Feb 2009 20 Feb 2009	FS33	Birth Death	Captive Born		
					[Death by: Injury from exhibit mate Unknown Generalized Trauma]						
7803	F	19 Feb 2009	6894	6355	SUSONO	19 Feb 2009	FS36	Birth	Captive Born	BAB	
7804	M	~ Jan 2005	WILD	WILD	S.AFRICA	22 Sep 2007	NONE	Capture	Wild Born	M607	4959162455
					PRET DW	22 Sep 2007	D93961	Transfer			
						5 Oct 2010		Death			
					[Death by: Infection associated Unknown Unknown (after necropsy)]						
7805	M	~ Jan 2001	WILD	WILD	PRET DW	1 Sep 2002	D93881	Transfer	Wild Born	HOP-A-LONG	434F42095E
					S.AFRICA	21 Sep 2006	NONE	Capture			
					PRET DW	16 Feb 2007	D93881	Transfer			
						4 Aug 2012		Death			
					[Death by: Euthanasia (medical) Unknown Generalized Unknown after necropsy Necropsy not received]						
7806	M	~ Mar 2006	WILD	WILD	S.AFRICA	8 Apr 2006	NONE	Capture	Wild Born	SHAKESPEARE	45661D4432
					PRET DW	8 Apr 2006	D93962	Transfer			
7807	M	~ Aug 2004	WILD	WILD	S.AFRICA	9 Dec 2004	NONE	Capture	Wild Born	WCM052	422E59360E
					PRET DW	30 Jun 2008	D93963	Transfer			
7808	M	~ Jun 2004	WILD	WILD	S.AFRICA	6 Mar 2008	NONE	Capture	Wild Born	M609 (WCM07200066DDEE51	
					PRET DW	6 Mar 2008	D94011	Transfer			
7809	M	~ Aug 2004	WILD	WILD	S.AFRICA	21 Jul 2008	NONE	Capture	Wild Born	M606	45507E2C75
					PRET DW	21 Jul 2008	D94012	Transfer			
						23 Apr 2013		Death			
					[Death by: Infection associated Incinerate Urinary Unknown after necropsy Necropsy not received]						
7810	M	~10 Apr 2010	6516	6522	OUDTSHORN	~10 Apr 2010	1710	Birth	Captive Born	LUIGI	4A3232500A

Complete Studbook as of December 2013

Stud#	Sex	Birth Date	Sire	Dam	Location	Date	LocalID	Event	Birth Origin	Name	Transponder
7811	F	~10 Apr 2010	6516	6522	OUDTSHORN	~10 Apr 2010 9 May 2010	1711	Birth Death	Captive Born	LAURA	
						[Death by: Unknown means]					
7812	F	~10 Apr 2010	6516	6522	OUDTSHORN	~10 Apr 2010 23 Jun 2013	1712	Birth Death	Captive Born	LIZA	4A6A73646D
						[Death by: Anesth/Restraint assoc Unknown Necropsy planned later Unknown after necropsy Necropsy not received]					
7813	F	~10 Apr 2010	6516	6522	OUDTSHORN MAFUNYANE	~10 Apr 2010 16 Oct 2011	1713	Birth Transfer	Captive Born	Lilly	4A6C151045
7814	F	~26 Nov 2006	WILD	WILD	S.AFRICA PRET DW MONATE	18 Feb 2008 18 Feb 2008 3 Jul 2008	NONE D93945 NONE	Capture Transfer Transfer	Wild Born		477028604C
7815	M	~28 Dec 2006	WILD	WILD	S.AFRICA PRET DW MONATE	18 Feb 2008 18 Feb 2008 3 Jul 2008	NONE D93946 NONE	Capture Transfer Transfer	Wild Born		4772164651
7816	M	~28 Dec 2006	WILD	WILD	S.AFRICA PRET DW MONATE	18 Feb 2008 18 Feb 2008 3 Jul 2008	NONE D93947 NONE	Capture Transfer Transfer	Wild Born		477E536815
7817	M	~28 Dec 2006	WILD	WILD	S.AFRICA PRET DW MONATE	18 Feb 2008 18 Feb 2008 3 Jul 2008	NONE D93948 NONE	Capture Transfer Transfer	Wild Born		476D7E7806
7818	M	18 May 2009	5483	5721	PRET DW	18 May 2009	D93987	Birth	Captive Born	K68	493C6A7401
7819	M	18 May 2009	5483	5721	PRET DW	18 May 2009 28 Sep 2009	D93988	Birth Death	Captive Born	K69	41AD692A63
						[Death by: Self-inflicted injuries Incinerate Generalized Trauma]					
7820	M	21 May 2009	5485	5710	PRET DW STELLENBO PRET DW	21 May 2009 ~ Jun 2009 ~ 2010	D93989 K66 D93989	Birth Transfer Transfer	Captive Born	K66	460A276B24
7821	M	21 May 2009	5485	5710	PRET DW STELLENBO PRET DW	21 May 2009 ~ Jun 2009 ~ 2010	D93990 M618 D93990	Birth Transfer Transfer	Captive Born	M618	460A43331F

Complete Studbook as of December 2013

Stud#	Sex	Birth Date	Sire	Dam	Location	Date	LocalID	Event	Birth Origin	Name	Transponder
7822	M	21 May 2009	5485	5710	PRET DW	21 May 2009	D93991	Birth	Captive Born	M617	4A4F513451
7823	M	21 May 2009	5485	5710	PRET DW	21 May 2009	D93992	Birth	Captive Born	M619	4A4E446751
7824	M	22 May 2009	5718	5822	PRET DW STELLENBO	22 May 2009 ~ Jun 2009 ~ Jan 2010	D93993 M610 M610	Birth Transfer Transfer	Captive Born	M610	460A36400E
7825	M	22 May 2009	5718	5822	PRET DW TANGAN WP	22 May 2009 6 Jan 2011	D93994	Birth Transfer	Captive Born	M611	4A1C760206
7826	F	22 May 2009	5718	5822	PRET DW	22 May 2009 25 Apr 2010	D93995	Birth Death	Captive Born	F612	4A1D4F1E78
[Death by: Other/Unknown Unknown Unknown (after necropsy) Trauma]											
7827	M	6 Jun 2009	4111	5699	PRET DW	6 Jun 2009	D93997	Birth	Captive Born	M613	460A1F4563
7828	F	6 Jun 2009	4111	5699	PRET DW LIONSHARE	6 Jun 2009 28 Jun 2010	D93996 C0610	Birth Transfer	Captive Born	Mona Lisa	45DA3C5D3F
7829	M	16 Jun 2009	5502	5814	PRET DW PRIVATE	16 Jun 2009 ~ Dec 2012	D93998	Birth Transfer	Captive Born	M622	4A1E016674
7830	M	18 Jun 2009	4289	6427	PRET DW MITO CHO	18 Jun 2009 15 Nov 2012 17 Dec 2012	D94003	Birth Transfer Death	Captive Born	M627	460A3F242D
[Death by: Unknown means]											
7831	F	18 Jun 2009	4289	6427	PRET DW	18 Jun 2009 8 Mar 2010	D94004	Birth Death	Captive Born	F628	4A4E346D39
[Death by: Other/Unknown Unknown Unknown (after necropsy) Genetic/Prenatal]											
7832	M	18 Jun 2009	4289	6427	PRET DW	18 Jun 2009	D94005	Birth	Captive Born	M629	460A311913
7833	M	28 Jun 2009	5502	5814	PRET DW STELLENBO PRET DW TANGAN WP	28 Jun 2009 ~ Aug 2009 ~ 2010 6 Jan 2011	D94006 M614 D94006	Birth Transfer Transfer Transfer	Captive Born	M614	460A1F060D
7834	F	28 Jun 2009	5502	5814	PRET DW STELLENBO	28 Jun 2009 ~ Aug 2009	D94007 F615	Birth Transfer	Captive Born	F615	460A381035

Complete Studbook as of December 2013

Stud#	Sex	Birth Date	Sire	Dam	Location	Date	LocalID	Event	Birth Origin	Name	Transponder
					PRET DW	~ 2010	D94007	Transfer			
					VA SAFARI	8 Jul 2010	100004	Transfer			
7835	F	28 Jun 2009	5502	5814	PRET DW	28 Jun 2009	D94008	Birth	Captive Born	F616	460A2D7C67
					STELLENBO	~ Aug 2009	F616	Transfer			
					PRET DW	~ 2010	D94008	Transfer			
					VA SAFARI	8 Jul 2010	100003	Transfer			
7836	F	28 Jun 2009	5502	5814	PRET DW	28 Jun 2009	D94009	Birth	Captive Born	Lana	4A1C7B5460
					METRORICH	8 Jul 2010	110053	Transfer			
7837	F	28 Jun 2009	5502	5814	PRET DW	28 Jun 2009	D94010	Birth	Captive Born	F621	4A1E0E7622
					METRORICH	8 Jul 2010	110054	Transfer			
7838	M	~ 1999	WILD	WILD	QATAR Q	~ Apr 1999	NONE	Capture	Wild Born	TOM	276096901040705
					AL WABRA	~ Aug 2000	26	Transfer			
7839	M	~ 1999	WILD	WILD	QATAR Q	~ Apr 1999	NONE	Capture	Wild Born	Ringo	123665350A
					AL WABRA	~ Aug 2000	27	Transfer			
7840	M	~ 1999	WILD	WILD	QATAR Q	~ Apr 1999	NONE	Capture	Wild Born	Lennon	123669686A
					AL WABRA	~ Aug 2000	28	Transfer			
						9 Dec 2013		Death			
					[Death by: Infection associated Unknown Urinary Unknown after necropsy Necropsy not received]						
7841	F	~ 1999	WILD	WILD	QATAR Q	~ Apr 1999	NONE	Capture	Wild Born	Yoko	123727614A
					AL WABRA	~ Apr 1999	24	Transfer			
						23 Oct 2011		Death			
					[Death by: Euthanasia (medical) Unknown Unknown (after necropsy)]						
7842	F	~ 1999	WILD	WILD	QATAR Q	~ Apr 1999	NONE	Capture	Wild Born	SINA	276096901037702
					AL WABRA	~ Aug 2000	25	Transfer			
7843	F	18 Jun 2002	2441	2544	HOEDSPRUI	18 Jun 2002	NONE	Birth	Captive Born	LENTA/MACY	00-0689-8CE9T
					PRETORIA	7 Mar 2006	912679	Transfer			
					SURABAYA	8 Mar 2006		Transfer			
7844	M	28 Jun 1996	3179	2548	OLMENSE	28 Jun 1996	OZ1056	Birth	Captive Born		
					ABU ZABY	26 Feb 1997		ltf			
7845	M	25 Mar 1997	3179	2548	OLMENSE	25 Mar 1997	OZ1059	Birth	Captive Born		

Complete Studbook as of December 2013

Stud#	Sex	Birth Date	Sire	Dam	Location	Date	LocalID	Event	Birth Origin	Name	Transponder
					HUIZEN FD	5 May 1997		ltf			
7846	F	25 Mar 1997	3179	2548	OLMENSE ABU ZABY	25 Mar 1997 30 Sep 1997	0Z1057	Birth ltf	Captive Born		
7847	F	25 Mar 1997	3179	2548	OLMENSE HUIZEN FD	25 Mar 1997 5 May 1997	0Z1061	Birth ltf	Captive Born		
7848	F	25 Mar 1997	3179	2548	OLMENSE HUIZEN FD	25 Mar 1997 5 May 1997	0Z1062	Birth ltf	Captive Born		
7849	M	8 Aug 2008	UNK	UNK	BESTER STELLENBO	8 Aug 2008 ~ Mar 2009	NONE PEDRO	Birth Transfer	Captive Born	PEDRO	4A1E133B60
7850	M	8 Aug 2008	UNK	UNK	BESTER STELLENBO	8 Aug 2008 ~ Mar 2009	NONE PHOENX	Birth Transfer	Captive Born	Phoenix	4A4F1C0715
7851	?	16 Jun 2009	5502	5814	PRET DW	16 Jun 2009 16 Jun 2009	D93999	Birth Death	Captive Born	??623	
					[Death by: Stillbirth Unknown Unknown (after necropsy)]						
7852	?	16 Jun 2009	5502	5814	PRET DW	16 Jun 2009 16 Jun 2009	D94002	Birth Death	Captive Born	??626	
					[Death by: Stillbirth Unknown Unknown (after necropsy)]						
7853	M	29 Nov 2007	UNK	UNK	UNKNOWN AFRICGAME	29 Nov 2007 ????		Birth Transfer	Captive Born	KAZAN	4A107E0C50
					OLMENSE	21 Aug 2009	0Z1282	Transfer			
					PT ST PER	15 Feb 2011	P11-1771	Transfer			
					OLMENSE	28 Nov 2012	0Z1282	Transfer			
						25 Mar 2013		Death			
					[Death by: Infection associated Unknown Unknown (after necropsy) Necropsy not received]						
7854	F	~ Feb 2009	WILD	WILD	NAMIBIA AFRICAT	~ May 2009 28 Jul 2009	NONE AJ10/09	Capture Transfer	Wild Born	APRILIA	0006CDCEEET
7855	M	1 May 2005	UNK	UNK	BESTER IWATE	1 May 2005 2 May 2008	NONE 39	Birth Transfer	Captive Born	HAYATE	4725573878
7856	F	1 Mar 2003	UNK	UNK	BESTER IWATE	1 Mar 2003 2 May 2008	NONE 40	Birth Transfer	Captive Born	FUKO	47255B1837

Complete Studbook as of December 2013

Stud#	Sex	Birth Date	Sire	Dam	Location	Date	LocalID	Event	Birth Origin	Name	Transponder
7857	M	~ 2006	UNK	UNK	SPAIN VALBREMBO SPAIN	~ 2006 10 Apr 2009 3 Jun 2009	_____ NONE NONE	Birth Transfer ltf	Captive Born	ZULU	
7858	F	2 Oct 2005	UNK	UNK	SPAIN VALBREMBO SPAIN	2 Oct 2005 10 Apr 2009 3 Jun 2009	_____ NONE NONE	Birth Transfer ltf	Captive Born	CHITA	
7859	F	17 Jun 2004	UNK	UNK	S.AFRICAR VALBREMBO	17 Jun 2004 3 Jun 2009	_____ CHEETAH1	Birth Transfer	Captive Born	Pembe	978000001409842
7860	F	20 Feb 2004	UNK	UNK	S.AFRICAR VALBREMBO	20 Feb 2004 3 Jun 2009	_____ CHEETAH2	Birth Transfer	Captive Born	Vlek	470427780C
7861	M	12 Jan 2006	UNK	UNK	S.AFRICAR VALBREMBO	12 Jan 2006 3 Jun 2009	_____ CHEETAH3	Birth Transfer	Captive Born	Jaglu	978000000736373
7862	M	29 Apr 2006	UNK	UNK	S.AFRICAR VALBREMBO	29 Apr 2006 3 Jun 2009	_____ CHEETAH4	Birth Transfer	Captive Born	Duma	00-00689-9DB6
7863	M	25 Sep 2005	7890	7887	ALBUSTAN NESLES PT ST PER	25 Sep 2005 30 Oct 2008 3 Dec 2012	CCH026 A08015 P13-1924	Birth Transfer Transfer	Captive Born	SKOP	454528302F
7864	M	7 Oct 2003	7890	7889	S.AFRICA ALBUSTAN NESLES	7 Oct 2003 23 Feb 2004 30 Oct 2008 12 Dec 2009	CCH011 CCH011 A08016	Birth Transfer Transfer Death	Captive Born	Thai Thai	454222294B
[Death by: Unknown means]											
7865	F	14 Aug 2006	UNK	UNK	SHANGHAI MITO CHO	14 Aug 2006 26 May 2009	NONE NONE	Birth Transfer	Captive Born	SATSUKI	900038000018091
7866	F	15 Jan 2007	UNK	UNK	SHANGHAI MITO CHO	15 Jan 2007 26 May 2009	NONE NONE	Birth Transfer	Captive Born	MEI	900038000018581
7867	M	20 Jan 2006	4074	4136	NISHIMURO	20 Jan 2006 20 Jan 2006	439	Birth Death	Captive Born		
[Death by: Stillbirth Unknown No necropsy planned]											
7868	F	20 Jan 2006	4074	4136	NISHIMURO	20 Jan 2006	436	Birth	Captive Born		

Complete Studbook as of December 2013

Stud#	Sex	Birth Date	Sire	Dam	Location	Date	LocalID	Event	Birth Origin	Name	Transponder
						20 Jan 2006		Death			
						[Death by: Stillbirth Unknown No necropsy planned]					
7869	F	20 Jan 2006	4074	4136	NISHIMURO	20 Jan 2006	438	Birth	Captive Born		
						20 Jan 2006		Death			
						[Death by: Stillbirth Unknown No necropsy planned]					
7870	M	3 Apr 2008	UNK	UNK	NADERMANN POMBIA	3 Apr 2008 9 Aug 2008	_____	Birth Transfer	Captive Born	CAESRE	96800005248374
7871	F	7 Jan 2008	UNK	UNK	NADERMANN POMBIA	7 Jan 2008 16 Apr 2008	_____	Birth Transfer	Captive Born	SFINGE	96800005249065
7872	F	7 Jan 2008	UNK	UNK	NADERMANN POMBIA	7 Jan 2008 14 Apr 2008	_____	Birth Transfer	Captive Born	CLEOPATRA	96800005176661
7873	M	24 Mar 2005	UNK	6003	ARNHEM	24 Mar 2005 24 Mar 2005	612459	Birth Death	Captive Born		
						[Death by: Unknown means]					
7874	M	24 Aug 2010	7020	6522	OUDTSHORN	24 Aug 2010	1720	Birth	Captive Born	LEX	AB68416B2D
7875	M	24 Aug 2010	7020	6522	OUDTSHORN BESTER	24 Aug 2010 23 Dec 2010 ~ 2013	_____	Birth Transfer ltf	Captive Born	LUCKY	4B68264A04
7876	M	24 Aug 2010	7020	6522	OUDTSHORN	24 Aug 2010 ~ 3 Jun 2011	1722	Birth Death	Captive Born	LEOPOLDT	4B682A0E3C
						[Death by: Anesth/Restraint assoc Bury Respiratory Unknown after necropsy Necropsy not received]					
7877	F	24 Aug 2010	7020	6522	OUDTSHORN BESTER	24 Aug 2010 23 Dec 2010 ~ 2013	1723	Birth Transfer ltf	Captive Born	LAYLA	4B68196943
7878	F	24 Aug 2010	7020	6522	OUDTSHORN	24 Aug 2010	1724	Birth	Captive Born	LANA	4A66206752
7879	M	26 May 2007	UNK	UNK	NADERMANN CAKS R ALTENFELD	26 May 2007 18 Aug 2007 8 Sep 2011	_____ NONE	Birth Transfer Transfer	Captive Born	APOLLO	96800004956439
7880	contM	~ Aug 2010	WILD	WILD	NAMIBIA	1 Sep 2010	1601	Capture	Wild Born	PETER	94500001163578

Complete Studbook as of December 2013

Stud#	Sex	Birth Date	Sire	Dam	Location	Date	LocalID	Event	Birth Origin	Name	Transponder
					CHEETAH C	1 Sep 2010	1601	Transfer			
7881	contM	~ Aug 2010	WILD	WILD	NAMIBIA CHEETAH C	1 Sep 2010 1 Sep 2010	1602 1602	Capture Transfer	Wild Born	KhayJay	94500001142784
7882	F	~ Aug 2010	WILD	WILD	NAMIBIA CHEETAH C	1 Sep 2010 1 Sep 2010	1600 1600	Capture Transfer	Wild Born	SENAY	94500001240476
7883	F	~ Aug 2010	WILD	WILD	NAMIBIA CHEETAH C	1 Sep 2010 1 Sep 2010	1603 1603	Capture Transfer	Wild Born	TIGER LILY	90008800300188
7884	F	21 Oct 2008	UNK	UNK	NADERMANN JADERBERG	21 Oct 2008 18 Dec 2008	<u> </u> 01.01.10	Birth Transfer	Captive Born	MUKAJA	96800005545640
7885	F	21 Oct 2008	UNK	UNK	NADERMANN JADERBERG	21 Oct 2008 18 Dec 2008	<u> </u> 01.01.11	Birth Transfer	Captive Born	KADUNA	96800005453674
7886	M	~ 2000	UNK	UNK	S.AFRICA ALBUSTAN	~ 2000 6 Dec 2004 1 Jan 2012	CCH001 CCH001	Birth Transfer Death	Captive Born	Bedelaar	430F4D4755
					[Death by: Unknown means]						
7887	F	~ 2000	UNK	UNK	S.AFRICA ALBUSTAN	~ 2000 6 Dec 2004 3 Nov 2011	CCH005 CCH005	Birth Transfer Death	Captive Born	LIESLAP	4311310238
					[Death by: Euthanasia (medical) Unknown Unknown (after necropsy)]						
7888	F	~ 2000	UNK	UNK	BPSA ALBUSTAN	~ 2000 6 Dec 2004 13 Jul 2012	<u> </u> CCH006	Birth Transfer Death	Captive Born	Lipie	43F6E3436
					[Death by: Unknown means]						
7889	F	~ 1998	UNK	UNK	BPSA ALBUSTAN	~ 1998 6 Dec 2004 27 Sep 2010	CCH004 CCH004	Birth Transfer Death	Captive Born	Tone	43017D540D
					[Death by: Euthanasia (medical) Unknown Musculoskeletal Metabolism]						
7890	M	~ 1999	UNK	UNK	S.AFRICA ALBUSTAN	~ 1999 6 Dec 2004	CCH002 CCH002	Birth Transfer	Captive Born	Skollie	430E70164A
7891	F	~ 2001	UNK	UNK	S.AFRICA	~ 2001	CCH003	Birth	Captive Born	GROMPIE	430E502620

Complete Studbook as of December 2013

Stud#	Sex	Birth Date	Sire	Dam	Location	Date	LocalID	Event	Birth Origin	Name	Transponder
					ALBUSTAN	26 Jan 2005 17 Sep 2011	CCH003	Transfer Death			
					[Death by: Euthanasia (medical) Unknown Unknown (after necropsy)]						
7892	F	25 Oct 2003	7890	7889	BPSA ALBUSTAN	25 Oct 2003 6 Dec 2004	CCH010 CCH010	Birth Transfer	Captive Born	ANGIE	43015D5E68
7893	F	25 Oct 2003	7890	7889	S.AFRICA ALBUSTAN	25 Oct 2003 6 Dec 2004 16 May 2011	CCH012 CCH012	Birth Transfer Death	Captive Born	JESSICA	4305400656
					[Death by: Unknown means]						
7894	F	19 Mar 2003	UNK	7889	S.AFRICA ALBUSTAN	19 Mar 2003 19 Feb 2006 ~ 2008	CCH014 CCH014	Birth Transfer Death	Captive Born	BONNIE	4313664D0F
					[Death by: Infection associated Unknown Urinary Bacterial]						
7895	M	6 May 2004	7886	7888	S.AFRICA ALBUSTAN	6 May 2004 6 Dec 2004 15 Mar 2009	CCH009 CCH009	Birth Transfer Death	Captive Born	J D	445E605B6D
					[Death by: Unknown means]						
7896	F	6 May 2004	7886	7888	BPSA ALBUSTAN	6 May 2004 6 Dec 2004 13 May 2013	CCH013 CCH013	Birth Transfer Death	Captive Born	SANCHES	453E3B4A53
					[Death by: Infection associated Unknown Urinary Unknown after necropsy Necropsy not received]						
7897	F	28 Feb 2004	7890	7889	BPSA ALBUSTAN	28 Feb 2004 6 Dec 2004 31 May 2013	CCH008 CCH008	Birth Transfer Death	Captive Born	STINIE	43054C1564
					[Death by: Unknown means]						
7898	M	31 Jul 2004	UNK	UNK	S.AFRICA ALBUSTAN	31 Jul 2004 6 Dec 2004	CCH007 CCH007	Birth Transfer	Captive Born	WAWIEL	97800000240547
7899	M	31 Jul 2004	UNK	UNK	BPSA ALBUSTAN	31 Jul 2004 6 Dec 2004 9 May 2013	CCH019 CCH019	Birth Transfer Death	Captive Born	TWEEDLE	DUMB4534420266
					[Death by: Infection associated Unknown Urinary Unknown after necropsy Necropsy not received]						
7900	M	20 Jun 2005	7890	7889	ALBUSTAN	20 Jun 2005	CCH020	Birth	Captive Born	Stompie	4578704638

Complete Studbook as of December 2013

Stud#	Sex	Birth Date	Sire	Dam	Location	Date	LocalID	Event	Birth Origin	Name	Transponder
7901	M	20 Jun 2005	7890	7889	ALBUSTAN	20 Jun 2005 4 Jul 2009	CCH021	Birth Death	Captive Born	Bruno	46054B082
[Death by: Anesth/Restraint assoc Unknown Unknown (after necropsy)]											
7902	F	20 Jun 2005	7890	7889	ALBUSTAN TAIZ	20 Jun 2005 16 Aug 2007	CCH023	Birth Transfer	Captive Born	Tessa	4579323367
7903	F	20 Jun 2005	7890	7889	ALBUSTAN	20 Jun 2005	CCH024	Birth	Captive Born	Sabba	4574690973
7904	M	25 Sep 2005	7890	7887	ALBUSTAN AL WATHBA	25 Sep 2005 29 Oct 2009	CCH022	Birth Transfer	Captive Born	Donner	454534601F
7905	M	25 Sep 2005	7890	7887	ALBUSTAN TAIZ	25 Sep 2005 16 Aug 2007	CCH025	Birth Transfer	Captive Born	Skiet	452E59025B
7906	M	25 Jan 2006	5715	7893	ALBUSTAN	25 Jan 2006	CCH027	Birth	Captive Born	DAVID	45375A2174
7907	M	25 Jan 2006	5715	7893	ALBUSTAN	25 Jan 2006	CCH028	Birth	Captive Born	GOLIATH	452E6C3548
7908	F	25 Jan 2006	5715	7893	ALBUSTAN	25 Jan 2006 4 Feb 2012	CCH029	Birth Death	Captive Born	Belle	445E067D5D
[Death by: Unknown means]											
7909	F	25 Jan 2006	5715	7893	ALBUSTAN	25 Jan 2006 4 Mar 2013	CCH030	Birth Death	Captive Born	Becca	453F15325E
[Death by: Infection associated Unknown Urinary Unknown after necropsy Necropsy not received]											
7910	M	8 Jan 2006	UNK	7891	ALBUSTAN	8 Jan 2006 9 Jan 2006	CCH032	Birth Death	Captive Born		
[Death by: Infection associated Unknown Unknown (after necropsy) Bacterial]											
7911	F	8 Jan 2006	UNK	7891	ALBUSTAN	8 Jan 2006 28 Jan 2006	CCH031	Birth Death	Captive Born		
[Death by: Infection associated Unknown Unknown (after necropsy) Bacterial]											
7912	F	8 Jan 2006	UNK	7891	ALBUSTAN	8 Jan 2006 9 Jan 2006	CCH033	Birth Death	Captive Born		
[Death by: Infection associated Unknown Unknown (after necropsy) Bacterial]											
7913	M	6 Mar 2006	7890	7888	ALBUSTAN PRIVATE	6 Mar 2006 19 Apr 2006	CCH035	Birth Transfer	Captive Born	Kink	454445700B

Complete Studbook as of December 2013

Stud#	Sex	Birth Date	Sire	Dam	Location	Date	LocalID	Event	Birth Origin	Name	Transponder
					ALBUSTAN	14 Feb 2012	????	CCH035	Transfer Death		
					[Death by: Unknown means]						
7914	M	6 Mar 2006	7890	7888	ALBUSTAN PRIVATE	6 Mar 2006 ~ 2009	CCH036	Birth ltf	Captive Born		45346D611A
7915	F	6 Mar 2006	7890	7888	ALBUSTAN	6 Mar 2006 21 Mar 2006	CCH034	Birth Death	Captive Born		
					[Death by: Infection associated Unknown Unknown (after necropsy) Bacterial]						
7916	M	24 Apr 2006	7886	7889	ALBUSTAN PRIVATE	24 Apr 2006 1 Apr 2009	CCH037	Birth Transfer	Captive Born	PINK	477E4E223D
7917	M	24 Apr 2006	7886	7889	ALBUSTAN	24 Apr 2006	CCH038	Birth	Captive Born	YELLOW	477E3D6D66
7918	M	24 Apr 2006	7886	7889	ALBUSTAN	24 Apr 2006 21 Mar 2012	CCH039	Birth Death	Captive Born	ORANGE	476F612F3F
					[Death by: Unknown means]						
7919	F	24 Apr 2006	7886	7889	ALBUSTAN	24 Apr 2006	CCH040	Birth	Captive Born	GREEN	477E5B2467
7920	F	24 Apr 2006	7886	7889	ALBUSTAN AL WATHBA	24 Apr 2006 29 Oct 2009	CCH041	Birth Transfer	Captive Born	RED	476F76122E
7921	F	24 Apr 2006	7886	7889	ALBUSTAN PRIVATE	24 Apr 2006 1 Apr 2009	CCH042	Birth ltf	Captive Born	BLUE BOY	477E535868
7922	M	6 Nov 2006	5715	7889	ALBUSTAN	6 Nov 2006	CCH045	Birth	Captive Born	Shadow	476D7E4C61
7923	M	6 Nov 2006	5715	7889	ALBUSTAN	6 Nov 2006 ~ 2008	CCH046	Birth Death	Captive Born		476F53706F
					[Death by: Infection associated Unknown Digestive Bacterial]						
7924	F	6 Nov 2006	5715	7889	ALBUSTAN	6 Nov 2006	CCH043	Birth	Captive Born		47705D6B1F
7925	F	6 Nov 2006	5715	7889	ALBUSTAN	6 Nov 2006 1 Sep 2007	CCH044	Birth Death	Captive Born		4770374411
					[Death by: Environ/Behav conditions Incinerate Unknown (after necropsy)]						
7926	M	12 Dec 2006	UNK	7888	ALBUSTAN	12 Dec 2006	CCH049	Birth	Captive Born	Blackie	477F215203

Complete Studbook as of December 2013

Stud#	Sex	Birth Date	Sire	Dam	Location	Date	LocalID	Event	Birth Origin	Name	Transponder
						20 Feb 2012		Death			
						[Death by: Unknown means]					
7927	M	12 Dec 2006	UNK	7888	ALBUSTAN	12 Dec 2006 5 Feb 2011	CCH050	Birth Death	Captive Born		958000001603142
						[Death by: Unknown means]					
7928	F	12 Dec 2006	UNK	7888	ALBUSTAN	12 Dec 2006	CCH047	Birth	Captive Born		477D7A640E
7929	F	12 Dec 2006	UNK	7888	ALBUSTAN	12 Dec 2006	CCH048	Birth	Captive Born		477FF0B3C36
7930	M	1 Feb 2007	5715	7891	ALBUSTAN	1 Feb 2007 27 Nov 2012	CCH051	Birth Death	Captive Born		4770537701
						[Death by: Infection associated Unknown Urinary Unknown after necropsy Necropsy not received]					
7931	M	1 Feb 2007	5715	7891	ALBUSTAN	1 Feb 2007	CCH052	Birth	Captive Born		4457476E2F
7932	F	1 Feb 2007	5715	7891	ALBUSTAN	1 Feb 2007 11 Apr 2013	CCH053	Birth Death	Captive Born		4771126D1C
						[Death by: Infection associated Unknown Urinary Unknown after necropsy Necropsy not received]					
7933	F	1 Feb 2007	5715	7891	ALBUSTAN	1 Feb 2007	CCH054	Birth	Captive Born		47702C5613
7934	M	5 Feb 2007	5715	7887	ALBUSTAN	5 Feb 2007	CCH055	Birth	Captive Born		477E3E3B3C
7935	M	5 Feb 2007	5715	7887	ALBUSTAN	5 Feb 2007 25 Feb 2013	CCH056	Birth Death	Captive Born HANCOCK		477E630C0E
						[Death by: Infection associated Unknown Urinary Unknown after necropsy Necropsy not received]					
7936	M	5 Feb 2007	5715	7887	ALBUSTAN	5 Feb 2007 6 Mar 2007	CCH057	Birth Death	Captive Born		
						[Death by: Injury from exhibit mate Unknown Generalized Trauma]					
7937	F	5 Feb 2007	5715	7887	ALBUSTAN	5 Feb 2007	CCH058	Birth	Captive Born		476F781860
7938	M	23 Jan 2008	5810	7887	ALBUSTAN	23 Jan 2008 6 Jul 2008	CCH061	Birth Death	Captive Born		958000001235644
						[Death by: Other/Unknown Unknown Nervous Unknown after necropsy]					
7939	M	23 Jan 2008	5810	7887	ALBUSTAN	23 Jan 2008 6 Jun 2008	CCH062	Birth Death	Captive Born		958000001236513

Complete Studbook as of December 2013

Stud#	Sex	Birth Date	Sire	Dam	Location	Date	LocalID	Event	Birth Origin	Name	Transponder
[Death by: Other/Unknown Unknown Nervous Unknown after necropsy]											
7940	F	23 Jan 2008	5810	7887	ALBUSTAN	23 Jan 2008	CCH063	Birth	Captive Born		95800001230023
7941	M	16 Feb 2008	5703	7888	ALBUSTAN	16 Feb 2008 27 Feb 2008	CCH066	Birth Death	Captive Born		
[Death by: Environ/Behav conditions Unknown Generalized Trauma]											
7942	M	16 Feb 2008	5703	7888	ALBUSTAN	16 Feb 2008 6 Mar 2008	CCH067	Birth Death	Captive Born		
[Death by: Environ/Behav conditions Unknown Generalized Trauma]											
7943	F	16 Feb 2008	5703	7888	ALBUSTAN	16 Feb 2008	CCH064	Birth	Captive Born	Connie	477E560B60
7944	F	16 Feb 2008	5703	7888	ALBUSTAN	16 Feb 2008 11 Mar 2008	CCH065	Birth Death	Captive Born		
[Death by: Environ/Behav conditions Unknown Generalized Trauma]											
7945	M	22 Feb 2008	5703	7889	ALBUSTAN	22 Feb 2008	CCH068	Birth	Captive Born		476D7F6E42
7946	M	22 Feb 2008	5703	7889	ALBUSTAN	22 Feb 2008	CCH069	Birth	Captive Born		476F760B35
7947	M	22 Feb 2008	5703	7889	ALBUSTAN	22 Feb 2008 21 Jun 2012	CCH070	Birth Death	Captive Born		900074000619383
[Death by: Unknown means]											
7948	F	22 Feb 2008	5703	7889	ALBUSTAN	22 Feb 2008 27 Jan 2012	CCH071	Birth Death	Captive Born		476F3A2C01
[Death by: Unknown means]											
7949	F	22 Feb 2008	5703	7889	ALBUSTAN	22 Feb 2008	CCH072	Birth	Captive Born		476E4B742A
7950	M	26 Jan 2009	UNK	7893	ALBUSTAN	26 Jan 2009 4 Jul 2011	CCH081	Birth Death	Captive Born		95800001352273
[Death by: Unknown means]											
7951	M	26 Jan 2009	UNK	7893	ALBUSTAN	26 Jan 2009 13 Feb 2009	CCH082	Birth Death	Captive Born		
[Death by: Other/Unknown Unknown Cardiovascular New growths/cancer]											
7952	F	26 Jan 2009	UNK	7893	ALBUSTAN	26 Jan 2009	CCH074	Birth	Captive Born		

Complete Studbook as of December 2013

Stud#	Sex	Birth Date	Sire	Dam	Location	Date	LocalID	Event	Birth Origin	Name	Transponder
						27 Jan 2009		Death			
						[Death by: Infection associated Unknown Unknown (after necropsy)]					
7953	F	26 Jan 2009	UNK	7893	ALBUSTAN	26 Jan 2009	CCH080	Birth	Captive Born	Yasmine	958000001339606
7954	F	5 Feb 2009	7898	7892	ALBUSTAN PRIVATE	5 Feb 2009 12 Mar 2009	CCH075	Birth ltf	Captive Born		958000001346003
7955	M	5 Feb 2009	UNK	7892	ALBUSTAN PRIVATE ALBUSTAN UNKNOWN	5 Feb 2009 12 Mar 2009 29 Nov 2011 ~ 2012	CCH077 CCH077	Birth Transfer Transfer	Captive Born		958000001355498
7956	M	5 Feb 2009	UNK	7892	ALBUSTAN PRIVATE	5 Feb 2009 12 Mar 2009	CCH078	Birth ltf	Captive Born		958000001348179
7957	M	5 Feb 2009	UNK	7892	ALBUSTAN	5 Feb 2009 14 Mar 2009	CCH079	Birth Death	Captive Born		958000001358013
						[Death by: Infection associated Unknown Unknown (after necropsy)]					
7958	F	5 Feb 2009	UNK	7892	ALBUSTAN	5 Feb 2009	CCH076	Birth	Captive Born		958000001356625
7959	M	23 Feb 2009	5703	7891	ALBUSTAN	23 Feb 2009	CCH083	Birth	Captive Born		958000001357942
7960	M	23 Feb 2009	5703	7891	ALBUSTAN	23 Feb 2009	CCH084	Birth	Captive Born	Houdini	958000001355748
7961	M	23 Feb 2009	5703	7891	ALBUSTAN	23 Feb 2009	CCH085	Birth	Captive Born		958000001357649
7962	F	23 Feb 2009	5703	7891	ALBUSTAN	23 Feb 2009	CCH086	Birth	Captive Born		958000001365611
7963	M	23 Feb 2010	3638	5762	PEAUGRES LONGLLEAT	23 Feb 2010 9 Jul 2013	2112 CE332	Birth Transfer	Captive Born	RASTA	250229600060356
7964	M	23 Feb 2010	3638	5762	PEAUGRES	23 Feb 2010 5 Apr 2010	2113	Birth Death	Captive Born		250229600060021
						[Death by: Infection associated Incinerate Respiratory Unknown after necropsy]					
7965	F	23 Feb 2010	3638	5762	PEAUGRES	23 Feb 2010 3 Mar 2010	2114	Birth Death	Captive Born		
						[Death by: Other/Unknown Incinerate Digestive Mechanical abnormality]					

Complete Studbook as of December 2013

Stud#	Sex	Birth Date	Sire	Dam	Location	Date	LocalID	Event	Birth Origin	Name	Transponder
7966	F	23 Feb 2010	3638	5762	PEAUGRES	23 Feb 2010	2115	Birth	Captive Born	RAPHIA	250229600059789
7967	M	~ 6 Nov 2006	WILD	WILD	NAMIBIA AFRICAT NAMIBIA	~ May 2007 21 May 2007 ~ Jun 2012 ~ 2012	NONE BAXTER	Capture Transfer Release Death	Wild Born	BAXTER	0006711886T
					[Death by: Injury from predator Unknown Unknown (after necropsy) Trauma Necropsy not received]						
7968	M	16 Apr 2010	4175	6336	FOSSILRIM PORTLAND	16 Apr 2010 7 Oct 2011	1167 B10183	Birth Transfer	Captive Born	Ranger	095*051*803 AVID
7969	M	17 Jun 2009	4487	4073	BASEL ERFURT	17 Jun 2009 15 Dec 2011	900642 4015	Birth Transfer	Captive Born	Ghalib	981098100873128
7970	M	17 Jun 2009	4487	4073	BASEL	17 Jun 2009 20 Nov 2009	900643	Birth Death	Captive Born		981098100872877
					[Death by: Unknown means]						
7971	F	17 Jun 2009	4487	4073	BASEL CHAMPREP	17 Jun 2009 11 Apr 2012	900644 503765	Birth Transfer	Captive Born	Gimbya	981098100878329
7972	M	~ 2000	WILD	WILD	SOMALIA ALBUSTAN RASH	~ 2000 6 Jan 2000 25 Jan 2007	NONE CCS007 RASH	Capture Transfer ltf	Wild Born	HUNTER	
7973	M	1 Mar 2010	UNK	6003	ARNHEM	1 Mar 2010 7 May 2010	615673	Birth Death	Captive Born		00-0702-7473
					[Death by: Unknown means]						
7974	F	1 Mar 2010	UNK	6003	ARNHEM	1 Mar 2010	615674	Birth	Captive Born	JULIA	00-06CA-0D31
7975	F	1 Mar 2010	UNK	6003	ARNHEM	1 Mar 2010	615675	Birth	Captive Born	NADIA	00-06C9-BD8F
7976	M	19 Feb 2010	4063	5774	BORAS SZEGED	19 Feb 2010 1 Sep 2011	RG0031 2890	Birth Transfer	Captive Born		968000000545567
7977	M	19 Feb 2010	4063	5774	BORAS BROXBURN	19 Feb 2010 17 Sep 2012	RG0032 M771	Birth Transfer	Captive Born	MARTIN	968000000345683
7978	M	19 Feb 2010	4063	5774	BORAS BROXBURN	19 Feb 2010 19 Sep 2012	RG0033 M772	Birth Transfer	Captive Born	BAJRAMI	968000000542048

Complete Studbook as of December 2013

Stud#	Sex	Birth Date	Sire	Dam	Location	Date	LocalID	Event	Birth Origin	Name	Transponder
7979	M	19 Feb 2010	4063	5774	BORAS SZEGED	19 Feb 2010 1 Sep 2011	RG0034 2891	Birth Transfer	Captive Born		96800000431319
7980	M	19 Feb 2010	4063	5774	BORAS SZEGED	19 Feb 2010 1 Sep 2011	RG0035 2892	Birth Transfer	Captive Born		96800000444650
7981	M	19 Feb 2010	4063	5774	BORAS BROXBURN	19 Feb 2010 19 Sep 2012	RG0036 M773	Birth Transfer	Captive Born	KEENE	96800000542562
7982	M	14 May 2008	6019	6239	ATTICAZ00	14 May 2008 14 May 2008	MAJ006	Birth Death	Captive Born		
[Death by: Environ/Behav conditions Incinerate Generalized Trauma]											
7983	F	30 Jun 2008	6019	6052	ATTICAZ00	30 Jun 2008 30 Jun 2008	MAJ007	Birth Death	Captive Born		
[Death by: Environ/Behav conditions Incinerate Generalized Unknown after necropsy]											
7984	F	1 Jul 2008	6019	6052	ATTICAZ00	1 Jul 2008 1 Jul 2008	MAJ008	Birth Death	Captive Born		
[Death by: Environ/Behav conditions Incinerate Generalized Unknown after necropsy]											
7985	F	~ 2000	WILD	WILD	SOMALIA ALBUSTAN ADWC	~ 2000 6 Jan 2000 16 Jan 2007	NONE CCS005 ADWC	Capture Transfer ltf	Wild Born	FARAH	456A034D51
7986	F	~ 2000	WILD	WILD	SOMALIA ALBUSTAN RASH	~ 2000 6 Jan 2000 25 Jan 2007	NONE CCS006 F-RASH	Capture Transfer ltf	Wild Born	Abla	
7987	M	4 Dec 2004	UNK	7986	ALBUSTAN	4 Dec 2004 4 Dec 2004	CCS022	Birth Death	Captive Born		
[Death by: Stillbirth Unknown Unknown (after necropsy)]											
7988	M	4 Dec 2004	UNK	7986	ALBUSTAN	4 Dec 2004 4 Dec 2004	CCS023	Birth Death	Captive Born		
[Death by: Stillbirth Unknown Unknown (after necropsy)]											
7989	F	4 Dec 2004	UNK	7986	ALBUSTAN	4 Dec 2004 4 Dec 2004	CCS024	Birth Death	Captive Born		
[Death by: Stillbirth Bury Unknown (after necropsy)]											

Complete Studbook as of December 2013

Stud#	Sex	Birth Date	Sire	Dam	Location	Date	LocalID	Event	Birth Origin	Name	Transponder
7990	M	17 Dec 2004	UNK	7985	ALBUSTAN	17 Dec 2004 17 Dec 2004	CCS019	Birth Death	Captive Born		
											[Death by: Stillbirth Unknown Unknown (after necropsy)]
7991	F	12 Oct 2005	UNK	7985	ALBUSTAN	12 Oct 2005 12 Oct 2005	CCS020	Birth Death	Captive Born		
											[Death by: Stillbirth Unknown Unknown (after necropsy)]
7992	F	12 Oct 2005	UNK	7985	ALBUSTAN	12 Oct 2005 12 Oct 2005	CCS021	Birth Death	Captive Born		
											[Death by: Environ/Behav conditions Bury Unknown (after necropsy)]
7993	F	14 Feb 2006	UNK	7985	ALBUSTAN	14 Feb 2006 14 Feb 2006	CCS015	Birth Death	Captive Born		
											[Death by: Premature birth Bury Unknown (after necropsy)]
7994	M	23 Apr 2006	7972	7986	ALBUSTAN	23 Apr 2006 21 May 2006	CCS027	Birth Death	Captive Born		
											[Death by: Environ/Behav conditions Bury Unknown (after necropsy)]
7995	F	23 Apr 2006	7972	7986	ALBUSTAN	23 Apr 2006 27 Apr 2006	CCS026	Birth Death	Captive Born		
											[Death by: Infection associated Unknown Unknown (after necropsy)]
7996	F	23 Apr 2006	7972	7986	ALBUSTAN	23 Apr 2006 23 Apr 2006	CCS025	Birth Death	Captive Born		
											[Death by: Stillbirth Unknown Unknown (after necropsy)]
7997	M	23 Dec 2006	UNK	7985	ALBUSTAN	23 Dec 2006 27 Dec 2006	CCS029	Birth Death	Captive Born	small boy	
											[Death by: Environ/Behav conditions Unknown Unknown (after necropsy)]
7998	F	23 Dec 2006	UNK	7985	ALBUSTAN	23 Dec 2006 23 Dec 2006	CCS031	Birth Death	Captive Born		
											[Death by: Stillbirth Unknown Unknown (after necropsy)]
7999	M	6 Sep 2010	6338	4121	WINSTON CLEVELAND	6 Sep 2010 5 Apr 2012	240147 120405	Birth Transfer	Captive Born	MOHAWK	053*097*520
8000	M	6 Sep 2010	6338	4121	WINSTON CLEVELAND	6 Sep 2010 5 Apr 2012	240148 120406	Birth Transfer	Captive Born	CHIMBA	053*071*333

Complete Studbook as of December 2013

Stud#	Sex	Birth Date	Sire	Dam	Location	Date	LocalID	Event	Birth Origin	Name	Transponder
8001	M	23 Apr 2010	4175	5996	CALDWELL FOSSILRIM	23 Apr 2010 30 Mar 2012	106622 1185	Birth Transfer	Captive Born	AZREAL	985121005515847
8002	M	23 Apr 2010	4175	5996	CALDWELL	23 Apr 2010 23 Feb 2012	106623	Birth Death	Captive Born	ARIES	985121004864872
[Death by: Unknown means]											
8003	F	23 Apr 2010	4175	5996	CALDWELL	23 Apr 2010	106624	Birth	Captive Born	KALI	985121004863004
8004	M	17 Sep 2010	6516	6109	OUDTSHORN BESTER	17 Sep 2010 23 Dec 2010 ~ 2013	1728	Birth Transfer ltf	Captive Born	LINUS	4B625C4944
8005	F	17 Sep 2010	6516	6109	OUDTSHORN MAFUNYANE	17 Sep 2010 3 Feb 2011	1729	Birth Transfer	Captive Born	LINIE	4B62661259
8006	F	17 Sep 2010	6516	6109	OUDTSHORN BESTER	17 Sep 2010 23 Dec 2010 ~ 2013	1730	Birth Transfer ltf	Captive Born	LULA	4B62655F2C
8007	F	17 Sep 2010	6516	6109	OUDTSHORN MAFUNYANE	17 Sep 2010 3 Feb 2011	1731	Birth Transfer	Captive Born	LILA	4B683E761E
8008	F	17 Sep 2010	6516	6109	OUDTSHORN ORANA	17 Sep 2010 5 Apr 2013	1732 B30004	Birth Transfer	Captive Born	Lusi	4B63175464
8009	M	15 Sep 2010	6515	6362	OUDTSHORN MAFUNYANE	15 Sep 2010 16 Oct 2011	1733	Birth Transfer	Captive Born	LEO	4B625C6F69
8010	M	15 Sep 2010	6515	6362	OUDTSHORN	15 Sep 2010 14 Oct 2010	1734	Birth Death	Captive Born	LIAM	
[Death by: Unknown means]											
8011	M	15 Sep 2010	6515	6362	OUDTSHORN MAFUNYANE	15 Sep 2010 16 Oct 2011	1735	Birth Transfer	Captive Born	LEON	4B68157966
8012	F	15 Sep 2010	6515	6362	OUDTSHORN MAFUNYANE	15 Sep 2010 16 Oct 2011	1736	Birth Transfer	Captive Born	LEA	4B680E727F
8013	F	15 Sep 2010	6515	6362	OUDTSHORN	15 Sep 2010	1737	Birth	Captive Born	LIZZY	46B683B794

Complete Studbook as of December 2013

Stud#	Sex	Birth Date	Sire	Dam	Location	Date	LocalID	Event	Birth Origin	Name	Transponder
8014	?	28 Sep 2010	6516	4339	OUDTSHORN	28 Sep 2010 28 Sep 2010	1738	Birth Death	Captive Born		
[Death by: Injury from exhibit mate Unknown No necropsy planned]											
8015	M	5 Apr 2010	5598	6554	NURNBERG KOLN	5 Apr 2010 13 Dec 2011	M03011 4431	Birth Transfer	Captive Born	Taboro	96800005541384
8016	M	5 Apr 2010	5598	6554	NURNBERG PRAHA	5 Apr 2010 20 Dec 2011	M03012 110535	Birth Transfer	Captive Born	Kubango	96800005548039
8017	M	5 Apr 2010	5598	6554	NURNBERG KOLN	5 Apr 2010 13 Dec 2011	M03013 4432	Birth Transfer	Captive Born	TIBATI	96800005449049
8018	M	5 Apr 2010	5598	6554	NURNBERG PRAHA	5 Apr 2010 20 Dec 2011	M03014 110534	Birth Transfer	Captive Born	KITO	96800005546153
8019	M	15 Nov 2010	4470	6474	SD-WAP	15 Nov 2010	610376	Birth	Captive Born	KIBURI	
8020	?	15 Nov 2010	4470	6474	SD-WAP	15 Nov 2010 15 Nov 2010	610377	Birth Death	Captive Born		
[Death by: Unknown means]											
8021	F	19 Feb 2010	4063	5774	BORAS ATTICAZ00	19 Feb 2010 9 Nov 2011	RG0037 MAJ009	Birth Transfer	Captive Born	DENNY	96800000269928
8022	F	19 Feb 2010	4063	5774	BORAS ATTICAZ00	19 Feb 2010 9 Nov 2011	RG0038 MAJ010	Birth Transfer	Captive Born		96800000539636
8023	M	20 Oct 2010	5498	6411	WILDS COLUMBUS	20 Oct 2010 13 Nov 2010	110076 210090	Birth Transfer	Captive Born	EDWARD	00-06B3-B31E
8024	M	20 Oct 2010	5498	6411	WILDS COLUMBUS	20 Oct 2010 13 Nov 2010	110077 210091	Birth Transfer	Captive Born	JACOB	00-06B3-8C59
8025	F	20 Oct 2010	5498	6411	WILDS COLUMBUS	20 Oct 2010 13 Nov 2010	110075 210089	Birth Transfer	Captive Born	BELLA	00-06B3-DCC2
8026	M	28 Oct 2010	5498	6410	WILDS COLUMBUS	28 Oct 2010 22 Nov 2010	110082 210102	Birth Transfer	Captive Born	MOYO	00-06B3-F002
8027	M	1 Jun 2007	4020	4024	VAATZ	1 Jun 2007	M1	Birth	Captive Born		

Complete Studbook as of December 2013

Stud#	Sex	Birth Date	Sire	Dam	Location	Date	LocalID	Event	Birth Origin	Name	Transponder
8028	M	1 Jun 2007	4020	4024	VAATZ	1 Jun 2007	M2	Birth	Captive Born		
8029	F	1 Jun 2007	4020	4024	VAATZ	1 Jun 2007	F1	Birth	Captive Born		
8030	F	1 Jun 2007	4020	4024	VAATZ	1 Jun 2007	F2	Birth	Captive Born		
8031	F	~ Aug 2007	WILD	WILD	NAMIBIA	15 Sep 2007	NONE	Capture	Wild Born	DASH	0006700435T
					AFRICAT	28 Nov 2007	AJ28/07	Transfer			
					NAMIBIA	~ Jun 2012		Release			
					AFRICAT	~ Jan 2013	NONE	Capture			
					AFRICAT	15 Jan 2013	AJ28/07	Transfer			
8032	F	~ Jun 2007	WILD	WILD	NAMIBIA	~ Nov 2007	NONE	Capture	Wild Born	DIZZY	00066DDFE9T
					AFRICAT	9 Feb 2008	DIZZY	Transfer			
					NAMIBIA	~ Jun 2012		Release			
8033	F	~ Feb 2009	WILD	WILD	NAMIBIA	~ 1 May 2009	NONE	Capture	Wild Born	Ducati	0006CDCC66T
					AFRICAT	28 Jul 2009	AJ11/09	Transfer			
8034	M	~ Feb 2009	WILD	WILD	NAMIBIA	~ 1 May 2009	NONE	Capture	Wild Born	HARLEY	0006CD557BT
					AFRICAT	28 Jul 2009	AJ12/09	Transfer			
8035	M	31 Aug 2010	5482	4182	YULEE	31 Aug 2010	103002	Birth	Captive Born	Kasai	00-06DD-078B
					MEMPHIS	21 Mar 2012	23414	Transfer			
8036	M	31 Aug 2010	5482	4182	YULEE	31 Aug 2010	103004	Birth	Captive Born	Kindu	00-06DC-F5EF
					MEMPHIS	21 Mar 2012	23415	Transfer			
8037	F	31 Aug 2010	5482	4182	YULEE	31 Aug 2010	103001	Birth	Captive Born	Kira	00-06DD-09B9
					PHILADELP	10 Apr 2012	104893	Transfer			
8038	F	31 Aug 2010	5482	4182	YULEE	31 Aug 2010	103003	Birth	Captive Born	Kashi	00-06DD-18FA
					PHILADELP	10 Apr 2012	104894	Transfer			
8039	?	31 Aug 2010	5482	4182	YULEE	31 Aug 2010	103005	Birth	Captive Born		
						3 Sep 2010		Death			
[Death by: Injury from exhibit mate Unknown No necropsy planned]											
8040	M	22 Oct 2010	5991	5674	YULEE	22 Oct 2010	103006	Birth	Captive Born	Lavani	0006E164C7
					FOSSILRIM	31 May 2012	1186	Transfer			

Complete Studbook as of December 2013

Stud#	Sex	Birth Date	Sire	Dam	Location	Date	LocalID	Event	Birth Origin	Name	Transponder
8041	M	22 Oct 2010	5991	5674	YULEE FOSSILRIM	22 Oct 2010 31 May 2012	103007 1187	Birth Transfer	Captive Born	KITU	0006DFA010
8042	F	22 Oct 2010	5991	5674	YULEE	22 Oct 2010	103008	Birth	Captive Born	KARAMEL	0006DD03EC
8043	M	~ Jan 2007	UNK	UNK	UNKNOWN AL AIN RABAT	~ Jan 2007 14 Jun 2009 30 Sep 2011	906014 906014	Birth Transfer Transfer	Unk BirthType	MISCHA	
8044	F	~ Jan 2007	UNK	UNK	UNKNOWN AL AIN RABAT	~ Jan 2007 14 Jun 2009 30 Sep 2011	906015 906015	Birth Transfer Transfer	Unk BirthType	MOOSH KUCHAL	
8045	M	7 Aug 2008	UNK	UNK	UNKNOWN AL AIN	7 Aug 2008 23 Sep 2008 1 Aug 2013	809026 809026	Birth Transfer Death	Unk BirthType	PUPPY	978000001231601
					[Death by: Euthanasia (medical) Incinerate	Unknown (after necropsy)		Necropsy not received]			
8046	M	7 Aug 2008	UNK	UNK	UNKNOWN AL AIN	7 Aug 2008 23 Sep 2008 19 May 2009	809024 809024	Birth Transfer Death	Captive Born	DINGU	978000001237065
					[Death by: Unknown means]						
8047	M	7 Aug 2008	UNK	UNK	UNKNOWN AL AIN	7 Aug 2008 23 Sep 2008 27 Apr 2009	809025 809025	Birth Transfer Death	Captive Born		978000001235926
					[Death by: Unknown means]						
8048	F	7 Aug 2008	UNK	UNK	UNKNOWN AL AIN	7 Aug 2008 23 Sep 2008	809023 809023	Birth Transfer	Captive Born	MUNA	978000001228314
8049	M	~ Jun 2009	UNK	UNK	UNKNOWN AL AIN	~ Jun 2009 20 Oct 2009	910020 910020	Birth Transfer	Unk BirthType	MASAI	978000001280721
8050	F	~ Jan 2010	UNK	UNK	UNKNOWN AL AIN	~ Jan 2010 24 Apr 2010	104024 104024	Birth Transfer	Unk BirthType	SAHARA	978000001234277
8051	M	1 Feb 2010	UNK	UNK	UNKNOWN AL AIN PRIVATE	1 Feb 2010 8 Apr 2010 31 Oct 2011	 104008	Birth Transfer lft	Unk BirthType	SPOTTIE	978000001505491

Complete Studbook as of December 2013

Stud#	Sex	Birth Date	Sire	Dam	Location	Date	LocalID	Event	Birth Origin	Name	Transponder
8052	M	1 Feb 2010	UNK	UNK	UNKNOWN AL AIN PRIVATE	1 Feb 2010 8 Apr 2010 31 Oct 2011	104009 104009	Birth Transfer ltf	Captive Born	DOTTIE	978000001228900
8053	M	1 Apr 2010	UNK	UNK	UNKNOWN AL AIN	1 Apr 2010 9 Jun 2010	106009 106009	Birth Transfer	Unk BirthType	NYEKUNDU	956000002783131
8054	F	1 Apr 2010	UNK	UNK	UNKNOWN AL AIN	1 Apr 2010 9 Jun 2010	106010 106010	Birth Transfer	Unk BirthType	KINJANI	978000001235905
8055	M	1 May 2010	UNK	UNK	UNKNOWN AL AIN	1 May 2010 9 Jun 2010 26 May 2012	106011 106011	Birth Transfer Death	Unk BirthType	MANJANO	978101080075482
[Death by: Other/Unknown Incinerate Unknown (after necropsy) Necropsy not received]											
8056	F	1 May 2010	UNK	UNK	UNKNOWN AL AIN	1 May 2010 9 Jun 2010	106012 106012	Birth Transfer	Unk BirthType	SAMAWATI	956000002802889
8057	F	26 Dec 2004	4208	4214	SHARJAHBR LANDAU	26 Dec 2004 19 May 2006 12 Aug 2008	AJ056 M00249	Birth Transfer Death	Captive Born	MALINDI	0006433261
[Death by: Euthanasia (medical) Given to an institution: LANDAU Unknown (after necropsy)]											
8058	?	3 Jun 2010	6894	6218	SUSONO	3 Jun 2010 7 Jun 2010	FS37	Birth Death	Captive Born		
[Death by: Injury from exhibit mate Unknown No necropsy planned]											
8059	?	3 Jun 2010	6894	6218	SUSONO	3 Jun 2010 7 Jun 2010	FS38	Birth Death	Captive Born		
[Death by: Injury from exhibit mate Unknown No necropsy planned]											
8060	?	3 Jun 2010	6894	6218	SUSONO	3 Jun 2010 3 Jun 2010	FS39	Birth Death	Captive Born		
[Death by: Stillbirth Unknown No necropsy planned]											
8061	?	3 Jun 2010	6894	6218	SUSONO	3 Jun 2010 3 Jun 2010	FS40	Birth Death	Captive Born		
[Death by: Stillbirth Unknown No necropsy planned]											
8062	?	3 Jun 2010	6894	6218	SUSONO	3 Jun 2010 3 Jun 2010	FS41	Birth Death	Captive Born		

Complete Studbook as of December 2013

Stud#	Sex	Birth Date	Sire	Dam	Location	Date	LocalID	Event	Birth Origin	Name	Transponder
[Death by: Stillbirth Unknown No necropsy planned]											
8063	M	9 Oct 2006	5704	3958	HIMEJI-SH	9 Oct 2006	HC-129	Birth	Captive Born	ZIMA	96800004053768
8064	M	9 Oct 2006	5704	3958	HIMEJI-SH NISHIMURO	9 Oct 2006 25 Mar 2011	HC-130 AD-178	Birth Transfer	Captive Born	Lucci	96800004057271
8065	F	9 Oct 2006	5704	3958	HIMEJI-SH TOMIOKA	9 Oct 2006 27 Dec 2011	HC-131	Birth Transfer	Captive Born	TIARA	96800004053072
8066	M	30 Apr 2008	5700	3958	HIMEJI-SH IZU ANDYL	30 Apr 2008 18 Apr 2010	HC-133	Birth Transfer	Captive Born	Peace	
8067	M	30 Apr 2008	5700	3958	HIMEJI-SH IZU ANDYL	30 Apr 2008 18 Apr 2010	HC-134	Birth Transfer	Captive Born	Earth	
8068	F	30 Apr 2008	5700	3958	HIMEJI-SH	30 Apr 2008	HC-135	Birth	Captive Born	LIFE	96800004703953
8069	M	28 May 2010	7095	6865	WHIPNADE	28 May 2010	4130	Birth	Captive Born	OSCAR	981000100103887
8070	M	28 May 2010	7095	6865	WHIPNADE	28 May 2010	4160	Birth	Captive Born	JAKE	981000100104877
8071	M	28 May 2010	7095	6865	WHIPNADE	28 May 2010	4192	Birth	Captive Born	BROOKE	981000100105108
8072	F	28 May 2010	7095	6865	WHIPNADE LISIEUX Z	28 May 2010 28 Mar 2012	4129 M12033	Birth Transfer	Captive Born	EMILY	981000100103143
8073	F	28 May 2010	7095	6865	WHIPNADE LISIEUX Z	28 May 2010 28 Mar 2012	4131 M12032	Birth Transfer	Captive Born	KATIE	981000100103442
8074	M	1 Aug 2009	UNK	UNK	PRIVATE BROXBURN PRIVATE	1 Aug 2009 18 Mar 2010 24 Dec 2010	NONE M630 NONE	Birth Transfer ltf	Captive Born	ROY	94500000664411
8075	F	1 Aug 2009	UNK	UNK	PRIVATE BROXBURN HEADCORN	1 Aug 2009 18 Mar 2010 14 Sep 2012	NONE M629 WHF085	Birth Transfer Transfer	Captive Born	MIA	94500000788868
8076	M	6 Apr 2010	6599	6437	DVURKRALV HYDERABAD	6 Apr 2010 15 Feb 2012	041121	Birth Transfer	Captive Born	MONK	203098100263663

Complete Studbook as of December 2013

Stud#	Sex	Birth Date	Sire	Dam	Location	Date	LocalID	Event	Birth Origin	Name	Transponder
8077	F	6 Apr 2010	6599	6437	DVURKRALV HYDERABAD	6 Apr 2010 15 Feb 2012	041122	Birth Transfer	Captive Born	MUNIA	203098100259399
8078	F	6 Apr 2010	6599	6437	DVURKRALV	6 Apr 2010 7 Apr 2010	041120	Birth Death	Captive Born		
[Death by: Unknown means]											
8079	M	16 Apr 2010	4175	6336	FOSSILRIM PORTLAND	16 Apr 2010 7 Oct 2011	1169 B10184	Birth Transfer	Captive Born	Strike	095*046*022
8080	F	16 Apr 2010	4175	6336	FOSSILRIM	16 Apr 2010 7 Jul 2010	1168	Birth Death	Captive Born		095-077-336
[Death by: Environ/Behav conditions Bury Unknown (after necropsy)]											
8081	F	16 Apr 2010	4175	6336	FOSSILRIM	16 Apr 2010 8 Jun 2010	1166	Birth Death	Captive Born		
[Death by: Injury from predator Unknown Generalized Unknown after necropsy]											
8082	?	24 Apr 2010	4192	5615	FOSSILRIM	24 Apr 2010 25 Apr 2010	1170	Birth Death	Captive Born		
[Death by: Malicious destruction Unknown No necropsy planned]											
8083	M	29 Aug 2010	4192	5615	FOSSILRIM	29 Aug 2010	1175	Birth	Captive Born	DUKE	095 050 769
8084	F	29 Aug 2010	4192	5615	FOSSILRIM	29 Aug 2010	1176	Birth	Captive Born	MEADOW	095 063 308
8085	F	29 Aug 2010	4192	5615	FOSSILRIM	29 Aug 2010	1177	Birth	Captive Born	WILLOW	095 067 070
8086	F	29 Aug 2010	4192	5615	FOSSILRIM	29 Aug 2010 30 Aug 2010	1178	Birth Death	Captive Born		
[Death by: Unknown means]											
8087	M	3 Nov 2010	3638	5762	PEAUGRES BORAS	3 Nov 2010 26 Sep 2012	2217 RG0045	Birth Transfer	Captive Born	SANDAWE	250229600059744
8088	M	3 Nov 2010	3638	5762	PEAUGRES BORAS	3 Nov 2010 26 Sep 2012	2218 RG0046	Birth Transfer	Captive Born	SISWATI	250229600058731
8089	M	3 Nov 2010	3638	5762	PEAUGRES	3 Nov 2010 3 Dec 2010	2215	Birth Death	Captive Born		250229600059530
[Death by: Euthanasia (medical) Unknown Unknown (after necropsy)]											

Complete Studbook as of December 2013

Stud#	Sex	Birth Date	Sire	Dam	Location	Date	LocalID	Event	Birth Origin	Name	Transponder
8090	M	3 Nov 2010	3638	5762	PEAUGRES	3 Nov 2010 25 Nov 2010	2216	Birth Death	Captive Born		250229600059186
						[Death by: Euthanasia (medical) Unknown Unknown (after necropsy)]					
8091	M	4 Sep 2008	6650	6600	SALZBURG FONTAINE	4 Sep 2008 17 Feb 2011	S586 67AJ27	Birth Transfer	Captive Born	AKIDO	96800005378206
8092	M	4 Sep 2008	6650	6600	SALZBURG MUNSTER	4 Sep 2008 31 Jan 2011	S588 24199	Birth Transfer	Captive Born	JABARI	96800004882516
8093	F	18 Sep 2010	6650	6600	SALZBURG	18 Sep 2010 20 Oct 2010	S1212	Birth Death	Captive Born		
						[Death by: Other/Unknown Incinerate Unknown (after necropsy)]					
8094	M	23 Jul 2010	6146	6563	ROSTOCK SIGEAN	23 Jul 2010 18 Sep 2012	4983	Birth Transfer	Captive Born	grofler Kate	96800005125668
8095	M	23 Jul 2010	6146	6563	ROSTOCK SIGEAN	23 Jul 2010 18 Sep 2012	4984	Birth Transfer	Captive Born	MALIK	96800005118059
8096	F	23 Jul 2010	6146	6563	ROSTOCK	23 Jul 2010	4986	Birth	Captive Born	TIHA	96800005116376
8097	F	23 Jul 2010	6146	6563	ROSTOCK	23 Jul 2010	4987	Birth	Captive Born	grofle Katze	96800004794399
8098	F	23 Jul 2010	6146	6563	ROSTOCK	23 Jul 2010 27 Aug 2010	4985	Birth Death	Captive Born		
						[Death by: Unknown means]					
8099	F	5 Jul 2010	3742	5531	LA FLECHE NESLES	5 Jul 2010 30 May 2013	1852 A13006	Birth Transfer	Captive Born	KENZA	25022850002415
8100	?	1 Jul 2010	3742	5531	LA FLECHE	1 Jul 2010 1 Jul 2010	1847	Birth Death	Captive Born		
						[Death by: Environ/Behav conditions Incinerate No necropsy planned]					
8101	?	3 Jul 2010	3742	5531	LA FLECHE	3 Jul 2010 3 Jul 2010	1851	Birth Death	Captive Born		
						[Death by: Stillbirth Incinerate No necropsy planned]					
8102	M	6 Dec 2010	6836	6339	NZP-CRC	6 Dec 2010	114645	Birth	Captive Born	Nick	4A0-F35-325C

Complete Studbook as of December 2013

Stud#	Sex	Birth Date	Sire	Dam	Location	Date	LocalID	Event	Birth Origin	Name	Transponder
8103	F	16 Dec 2010	6835	4453	NZP-CRC LITTLEROC	16 Dec 2010 11 Jun 2012	114647 7254	Birth Transfer	Captive Born	Maggie	480*430*246D
8104	M	26 Jan 2010	5775	5768	EBELTOFT	26 Jan 2010 26 Jan 2010	ACI042	Birth Death	Captive Born		
						[Death by: Infection associated Unknown Unknown (after necropsy)]					
8105	M	26 Jan 2010	5775	5768	EBELTOFT	26 Jan 2010 26 Jan 2010	ACI043	Birth Death	Captive Born		
						[Death by: Infection associated Unknown Unknown (after necropsy)]					
8106	M	26 Jan 2010	5775	5768	EBELTOFT	26 Jan 2010 29 Jan 2010	ACI044	Birth Death	Captive Born		
						[Death by: Infection associated Unknown Unknown (after necropsy)]					
8107	M	26 Jan 2010	5775	5768	EBELTOFT BASEL	26 Jan 2010 1 May 2012	ACI046 120646	Birth Transfer	Captive Born	STERLING	208224000252967
8108	F	26 Jan 2010	5775	5768	EBELTOFT	26 Jan 2010 29 Jan 2010	ACI045	Birth Death	Captive Born		
						[Death by: Infection associated Unknown Unknown (after necropsy)]					
8109	M	16 May 2010	5616	6436	EBELTOFT	16 May 2010	ACI047	Birth	Captive Born	L-cut	208224000303860
8110	M	16 May 2010	5616	6436	EBELTOFT	16 May 2010	ACI048	Birth	Captive Born	R-cut	208224000304001
8111	M	16 May 2010	5616	6436	EBELTOFT SALZBURG	16 May 2010 14 Nov 2013	ACI049 S1864	Birth Transfer	Captive Born	Top cut	208224000253146
8112	F	16 May 2010	5616	6436	EBELTOFT HILVARENB	16 May 2010 18 Oct 2012	ACI050 M10261	Birth Transfer	Captive Born	No cut	208224000259044
8113	M	19 Oct 2010	5616	6604	EBELTOFT	19 Oct 2010 19 Oct 2010	ACI053	Birth Death	Captive Born		
						[Death by: Stillbirth Unknown Musculoskeletal Unknown after necropsy]					
8114	M	19 Oct 2010	5616	6604	EBELTOFT	19 Oct 2010 21 Oct 2010	ACI054	Birth Death	Captive Born		
						[Death by: Other/Unknown Incinerate Unknown (after necropsy)]					
8115	F	19 Oct 2010	5616	6604	EBELTOFT	19 Oct 2010	ACI055	Birth	Captive Born		

Complete Studbook as of December 2013

Stud#	Sex	Birth Date	Sire	Dam	Location	Date	LocalID	Event	Birth Origin	Name	Transponder
						22 Oct 2010		Death			
						[Death by: Euthanasia (medical)	Unknown	Unknown	(after necropsy)]		
8116	F	~ Jan 2006	WILD	WILD	NAMIBIA	1 May 2006	NONE	Capture	Wild Born	PEPPER	
					JACOBS	~ 2 May 2006	PEPPER	Transfer			
					NAANKUSE	26 Nov 2011	N054	Transfer			
8117	M	26 Oct 2009	6646	5740	PRAHA	26 Oct 2009	290379	Birth	Captive Born		95600002084551
						12 Feb 2010		Death			
						[Death by: Euthanasia (medical)	Unknown	Unknown	(after necropsy)]		
8118	M	26 Oct 2009	6646	5740	PRAHA	26 Oct 2009	290380	Birth	Captive Born		95600002083150
						12 Mar 2010		Death			
						[Death by: Euthanasia (medical)	Unknown	Unknown	(after necropsy)]		
8119	F	26 Oct 2009	6646	5740	PRAHA	26 Oct 2009	290382	Birth	Captive Born		95600002076598
						5 Feb 2010		Death			
						[Death by: Euthanasia (medical)	Unknown	Unknown	(after necropsy)]		
8120	F	26 Oct 2009	6646	5740	PRAHA	26 Oct 2009	290383	Birth	Captive Born		95600002086391
						12 Feb 2010		Death			
						[Death by: Unknown means]					
8121	F	26 Oct 2009	6646	5740	PRAHA	26 Oct 2009	290384	Birth	Captive Born		95600002084328
						12 Apr 2010		Death			
						[Death by: Unknown means]					
8122	F	~ Sep 2009	WILD	WILD	NAMIBIA	7 Dec 2009	NONE	Capture	Wild Born	HURRICANE	0006CC5BC0T
					AFRICAT	29 Dec 2009	AJ34/09	Transfer			
8123	M	~ May 2010	WILD	WILD	NAMIBIA	~ Jun 2010	NONE	Capture	Wild Born	NIC	
					AFRICAT	29 Jul 2010	NIC	Transfer			
						????		Death			
						[Death by: Unknown means]					
8124	M	~ May 2010	WILD	WILD	NAMIBIA	~ Jun 2010	NONE	Capture	Wild Born	SAM	0006734267
					AFRICAT	29 Jul 2010	AJ04/10	Transfer			
8125	F	~ May 2010	WILD	WILD	NAMIBIA	~ Jun 2010	NONE	Capture	Wild Born	NIP	0006EA1521T
					AFRICAT	31 Aug 2010	AJ05/10	Transfer			

Complete Studbook as of December 2013

Stud#	Sex	Birth Date	Sire	Dam	Location	Date	LocalID	Event	Birth Origin	Name	Transponder
8126	M	~ Aug 2007	WILD	WILD	NAMIBIA AFRICAT	~ May 2008 3 Nov 2008	NONE AJ30/08	Capture Transfer	Wild Born	PEANUT	0006CDBA23T
8127	M	~ Aug 2007	WILD	WILD	NAMIBIA AFRICAT	~ May 2008 3 Nov 2008	NONE AJ31/08	Capture Transfer	Wild Born	RAISIN	0006CD5BBAT
8128	M	~ Aug 2007	WILD	WILD	NAMIBIA AFRICAT NAMIBIA AFRICAT	15 Sep 2007 28 Nov 2007 ~ Jun 2012 ~ Jan 2013 ~ Jan 2013	NONE RUFF NONE AJ29/07	Capture Transfer Release Capture Transfer	Wild Born	RUFF	00066DC2A0T
8129	M	~ Aug 2007	WILD	WILD	NAMIBIA AFRICAT NAMIBIA AFRICAT	15 Sep 2007 28 Nov 2007 ~ Jun 2012 ~ Jan 2013 ~ Jan 2013	NONE TUMBLE NONE AJ30/07	Capture Transfer Release Capture Transfer	Wild Born	TUMBLE	0006711082T
8130	M	~ Nov 2009	WILD	WILD	NAMIBIA AFRICAT	10 May 2010 11 May 2010	NONE AJ01/10	Capture Transfer	Wild Born	QUATTRO	0006CD441FT
8131	M	~ Jan 2010	WILD	WILD	NAMIBIA AFRICAT	~ Mar 2010 5 Oct 2010	NONE AJ09/10	Capture Transfer	Wild Born	SNIPER	0006E9B039T
8132	M	~ Sep 2009	WILD	WILD	NAMIBIA AFRICAT	7 Dec 2009 29 Dec 2009	NONE AJ33/09	Capture Transfer	Wild Born	SPITFIRE	0006CC6984T
8133	M	~ May 2010	WILD	WILD	NAMIBIA AFRICAT	31 Aug 2010 31 Aug 2010	NONE AJ06/10	Capture Transfer	Wild Born	TUC	0006E47BC6T
8134	M	~ May 2010	WILD	WILD	NAMIBIA AFRICAT	29 Jul 2010 29 Jul 2010	NONE AJ07/10	Capture Transfer	Wild Born	SCAMP	0006E47CE2T
8135	F	~ May 2010	WILD	WILD	NAMIBIA AFRICAT	31 Aug 2010 31 Aug 2010	NONE AJ08/10	Capture Transfer	Wild Born	SAVANNA	0006E490E7T
8136	M	~ Jun 2009	WILD	WILD	NAMIBIA AFRICAT	16 Sep 2009 23 Sep 2009	NONE AJ18/09	Capture Transfer	Wild Born	STARSKY	0006CC6620T
8137	M	~ Jun 2009	WILD	WILD	NAMIBIA AFRICAT	16 Sep 2009 23 Sep 2009	NONE HUTCH	Capture Transfer	Wild Born	HUTCH	0006CC601ET

Complete Studbook as of December 2013

Stud#	Sex	Birth Date	Sire	Dam	Location	Date	LocalID	Event	Birth Origin	Name	Transponder
						16 Jul 2010		Death			
						[Death by: Unknown means]					
8138	M	????	UNK	UNK	UNKNOWN AFRICAT	???? 11 Apr 2008 ????	RASCAL	Birth Transfer Death	Captive Born	RASCAL	0006CD6998T
						[Death by: Unknown means]					
8139	M	30 Mar 2007	UNK	UNK	AFRICAT	30 Mar 2007	AJ06/07	Birth	Captive Born	SALT	0006700B21T
8140	F	30 Mar 2007	UNK	UNK	AFRICAT	30 Mar 2007	AJ07/07	Birth	Captive Born	PEPPER	00066DF4A9T
8141	M	30 May 2007	UNK	UNK	AFRICAT	30 May 2007	AJ10/07	Birth	Captive Born	SPICE	0006CD39D3T
8142	F	30 May 2007	UNK	UNK	AFRICAT	30 May 2007 6 Nov 2013	AJ09/07	Birth Death	Captive Born	SUGAR	00066DFEE0T
						[Death by: Unknown means]					
8143	M	20 Oct 2010	5498	6411	WILDS	20 Oct 2010 20 Oct 2010	110078	Birth Death	Captive Born		
						[Death by: Stillbirth Bury No necropsy planned]					
8144	F	20 Oct 2010	5498	6411	WILDS	20 Oct 2010 20 Oct 2010	110079	Birth Death	Captive Born		
						[Death by: Stillbirth Bury No necropsy planned]					
8145	M	28 Oct 2010	5498	6410	WILDS DENVER	28 Oct 2010 25 May 2012	110083 A12154	Birth Transfer	Captive Born	Marv Thomas	0006FAE7AC
8146	M	28 Oct 2010	5498	6410	WILDS DENVER	28 Oct 2010 25 May 2012	110084 A12155	Birth Transfer	Captive Born	Mojo Jeffer	0006FBA12F
8147	M	28 Oct 2010	5498	6410	WILDS	28 Oct 2010 28 Oct 2010	110085	Birth Death	Captive Born		
						[Death by: Stillbirth Bury No necropsy planned]					
8148	M	4 Nov 2010	5495	6067	WILDS SD-WAP	4 Nov 2010 12 Jul 2013	110086 613284	Birth Transfer	Captive Born	Bolt	006FBB2E5
8149	M	4 Nov 2010	5495	6067	WILDS JACKSONVL	4 Nov 2010 10 Feb 2014	110087	Birth Transfer	Captive Born	Steve Colin	0006B3CC3F

Complete Studbook as of December 2013

Stud#	Sex	Birth Date	Sire	Dam	Location	Date	LocalID	Event	Birth Origin	Name	Transponder
8150	F	4 Nov 2010	5495	6067	WILDS	4 Nov 2010	110088	Birth	Captive Born	Celia	006B34F5F
8151	?	4 Nov 2010	5495	6067	WILDS	4 Nov 2010 7 Nov 2010	110089	Birth Death	Captive Born		
[Death by: Injury from exhibit mate Unknown No necropsy planned]											
8152	?	30 Apr 2008	3709	6130	MONARTO	30 Apr 2008 30 Apr 2008	A89040	Birth Death	Captive Born		
[Death by: Injury from exhibit mate Unknown Unknown (after necropsy)]											
8153	?	30 Apr 2008	3709	6130	MONARTO	30 Apr 2008 30 Apr 2008	A89041	Birth Death	Captive Born		
[Death by: Injury from exhibit mate Unknown Unknown (after necropsy)]											
8154	M	~ 2003	WILD	WILD	NAMIBIA VANDEMERS NAANKUSE	~ 2003 ~ 2003 ~ Jan 2007	NONE AIKO CHM001	Capture Transfer Transfer	Wild Born	wild cheetah4B6447587A	
8155	F	~ 2003	WILD	WILD	NAMIBIA VANDEMERS NAANKUSE	~ 2003 ~ 2003 ~ Jan 2007	NONE AISHA CHF001	Capture Transfer Transfer	Wild Born	wild cheetah4B6441686C	
8156	F	~ 2003	WILD	WILD	NAMIBIA VANDEMERS NAANKUSE	~ 2003 ~ 2003 ~ Jan 2007	NONE KIKI CHF002	Capture Transfer Transfer	Wild Born	wild cheetah4B64570A25	
8157	F	~ 1998	WILD	WILD	NAMIBIA VANDEMERS NAANKUSE	~ 1998 ~ 1998 3 Oct 2008	NONE SAMIRA CHF003	Capture Transfer Transfer	Wild Born	SAMIRA	
8158	F	~ 1998	WILD	WILD	NAMIBIA VANDEMERS NAANKUSE	~ 1998 ~ 1998 3 Oct 2008 13 Jun 2012	NONE CHIQUI CHF004	Capture Transfer Transfer Death	Wild Born	CHIQUITA	
[Death by: Infection associated Unknown Urinary Unknown after necropsy Necropsy not received]											
8159	F	~ 2008	WILD	WILD	NAMIBIA NAANKUSE	~ Nov 2008 ~ Jan 2009	NONE CHF005	Capture Transfer	Wild Born	LUCKY	
8160	M	~ Mar 2009	WILD	WILD	NAMIBIA NAANKUSE	~ Apr 2009 14 Jul 2009	NONE CHF006	Capture Transfer	Wild Born	AYLA	

Complete Studbook as of December 2013

Stud#	Sex	Birth Date	Sire	Dam	Location	Date	LocalID	Event	Birth Origin	Name	Transponder
8161	M	~ Feb 2009	WILD	WILD	NAMIBIA NAANKUSE	~ Oct 2009 ~ Oct 2009	NONE CHM002	Capture Transfer	Wild Born	TEAR-MARK	
8162	M	~ 2003	WILD	WILD	NAMIBIA NAANKUSE	~ Mar 2009 9 Mar 2009 ~ Nov 2010	NONE CHM003	Capture Transfer Death	Wild Born	HARRY	
[Death by: Infection associated Unknown Nervous Viral]											
8163	M	~ Feb 2008	WILD	WILD	NAMIBIA NAANKUSE NAMIBIA	23 Sep 2008 25 Sep 2008 2 Nov 2011	NONE CHM004	Capture Transfer Release	Wild Born	ALVIN	
8164	M	~ Feb 2008	WILD	WILD	NAMIBIA NAANKUSE NAMIBIA	23 Sep 2008 25 Sep 2008 2 Nov 2011	NONE CHM005	Capture Transfer Release	Wild Born	THEODORE	
8165	M	~ Feb 2008	WILD	WILD	NAMIBIA NAANKUSE NAMIBIA	23 Sep 2008 25 Sep 2008 2 Nov 2011	NONE CHM006	Capture Transfer Release	Wild Born	SIMON	
8166	F	~ Feb 2009	WILD	WILD	NAMIBIA NAANKUSE OMARURUGL	29 May 2010 2 Jun 2010 3 Apr 2013	NONE CHF007 CHF007	Capture Transfer Transfer	Wild Born	WILD FEMALE 404313	
8167	F	~ 2003	WILD	WILD	NAMIBIA NAANKUSE	~ Jul 2009 ~ Jul 2009	NONE N051	Capture Transfer	Wild Born	LAURA	
8168	F	~ Feb 2009	WILD	8167	NAMIBIA NAANKUSE	~ Jul 2009 ~ Jul 2009	NONE N053	Capture Transfer	Wild Born	RUSTY	
8169	F	~ Feb 2009	WILD	8167	NAMIBIA NAANKUSE	~ Jul 2009 ~ Jul 2009 29 Mar 2012	NONE N052	Capture Transfer Death	Wild Born	SANDY	
[Death by: Other/Unknown Unknown Digestive Mechanical abnormality Necropsy not received]											
8170	F	~ Feb 2008	WILD	WILD	NAMIBIA NAANKUSE NAMIBIA	19 Jul 2009 22 Jul 2009 10 Mar 2012	NONE N040	Capture Transfer Release	Wild Born	ANNIE	108891
8171	F	~ Feb 2008	WILD	WILD	NAMIBIA NAANKUSE	19 Jul 2009 22 Jul 2009	NONE N041	Capture Transfer	Wild Born	BETTY	150676

Complete Studbook as of December 2013

Stud#	Sex	Birth Date	Sire	Dam	Location	Date	LocalID	Event	Birth Origin	Name	Transponder
					NAMIBIA	10 Mar 2012		Release			
8172	M	~ Feb 2010	WILD	WILD	NAMIBIA	20 Sep 2010	NONE	Capture	Wild Born	Panorama A	404311
					NAANKUSE	25 Sep 2010	CHM008	Transfer			
					OMARURUGL	3 Apr 2013	CHM008	Transfer			
8173	F	~ Feb 2010	WILD	WILD	NAMIBIA	20 Sep 2010	NONE	Capture	Wild Born	Panorama B	
					NAANKUSE	25 Sep 2010	CHF012	Transfer			
						19 Dec 2012		Death			
					[Death by: Injury from predator	Unknown	Generalized	Toxicity	Necropsy not	received]	
8174	F	~ Mar 2008	WILD	WILD	NAMIBIA	~ Mar 2008	NONE	Capture	Wild Born	JULIA	
					ROGL.B	~ Mar 2008	RCHF02	Transfer			
8175	F	~ Mar 2008	WILD	WILD	NAMIBIA	~ Mar 2008	NONE	Capture	Wild Born	CHICA	
					ROGL.B	~ Mar 2008	RCHF01	Transfer			
8177	F	14 Mar 1998	UNK	UNK	UNKNOWN	14 Mar 1998		Birth	Captive Born	Vrouw gert	0001D38A13
					HUIZEN FD	????		Transfer			
					OLMENSE	~ 2002	0Z0731	Transfer			
						~ 2003		Death			
					[Death by: Unknown means]						
8178	M	17 May 1998	3179	2548	OLMENSE	17 May 1998	0Z1064	Birth	Captive Born		40736F665D
					WESTERLO	1 Oct 1998		ltf			
8179	M	16 Sep 1998	3179	2548	OLMENSE	16 Sep 1998	0Z1065	Birth	Captive Born		4072274101
					WESTERLO	30 Oct 1998		ltf			
8180	F	~ 1999	UNK	UNK	UNKNOWN	~ 1999		Birth	Captive Born	Samira	0 001 CA8 8AB
					HUIZEN FD	????		Transfer			
					OLMENSE	~ 2004	0Z0730	Transfer			
					HUIZEN FD	1 Aug 2005		ltf			
8181	F	18 Mar 1999	3179	2548	OLMENSE	18 Mar 1999	0Z1067	Birth	Captive Born		056098101001794
					NATAL	7 Dec 1999		ltf			
8182	F	18 Apr 1999	3179	2548	OLMENSE	18 Apr 1999	0Z1066	Birth	Captive Born		056098101006476
					NATAL	8 Oct 1999		ltf			
8183	M	~ 2001	WILD	WILD	NAMIBIA	~ 2001	NONE	Capture	Wild Born	Wild cheetah	4B64544D22

Complete Studbook as of December 2013

Stud#	Sex	Birth Date	Sire	Dam	Location	Date	LocalID	Event	Birth Origin	Name	Transponder
					VANDEMERS	~ 2001		Transfer			
8184	M	~ 2003	WILD	WILD	NAMIBIA NAANKUSE	9 Mar 2009 9 Mar 2009	NONE N039	Capture Transfer	Wild Born	Spartacus	
8185	M	3 Jun 2004	UNK	UNK	NADERMANN OLMENSE HERNE BC	3 Jun 2004 9 Jun 2004 24 May 2005	<u>0Z0715</u>	Birth Transfer ltf	Captive Born	Farouk	968000001674197
8186	M	3 Jun 2004	UNK	UNK	NADERMANN OLMENSE HERNE BC	3 Jun 2004 9 Jun 2004 24 May 2006 27 Jul 2006	<u>0Z0716</u>	Birth Transfer Transfer Death	Captive Born	Fabo	972000000295464
					[Death by: Unknown means]						
8187	F	3 Jun 2004	UNK	UNK	NADERMANN OLMENSE HERNE BC	3 Jun 2004 9 Jun 2004 24 May 2005	<u>0Z0714</u>	Birth Transfer ltf	Captive Born	Farah-tsjani	972000000316664
8188	F	2 Oct 2005	6457	4565	OLMENSE	2 Oct 2005 1 Nov 2005	0Z1068	Birth Death	Captive Born		
					[Death by: Unknown means]						
8189	F	2 Oct 2005	6457	4565	OLMENSE	2 Oct 2005 1 Nov 2005	0Z1069	Birth Death	Captive Born		
					[Death by: Unknown means]						
8191	F	20 Jun 2006	UNK	UNK	NISHINODA	20 Jun 2006	KS-22	Birth	Captive Born	Chappy	
8192	F	20 Jun 2006	UNK	UNK	NISHINODA	20 Jun 2006	KS-23	Birth	Captive Born	Happy	
8193	F	20 Jun 2006	UNK	UNK	NISHINODA	20 Jun 2006	KS-24	Birth	Captive Born	Pippi	
8194	M	22 Jul 2006	UNK	UNK	NISHINODA	22 Jul 2006	KS-25	Birth	Captive Born	Tetsu	
8195	M	22 Jul 2006	UNK	UNK	NISHINODA	22 Jul 2006	KS-26	Birth	Captive Born	Teru	
8196	M	22 Jul 2006	UNK	UNK	NISHINODA	22 Jul 2006	KS-27	Birth	Captive Born	Tim	
8197	F	22 Jul 2006	UNK	UNK	NISHINODA	22 Jul 2006	KS-28	Birth	Captive Born	Timo	

Complete Studbook as of December 2013

Stud#	Sex	Birth Date	Sire	Dam	Location	Date	LocalID	Event	Birth Origin	Name	Transponder
8198	F	22 Jul 2006	UNK	UNK	NISHINODA	22 Jul 2006	KS-29	Birth	Captive Born	Teresa	
8199	M	13 Sep 2006	UNK	UNK	PRIVATE MYSTICMON	13 Sep 2006 ~ 2006 ~ Jul 2011	001CHT	Birth Transfer Death	Captive Born		
[Death by: Other/Unknown Unknown Unknown (after necropsy) New growths/cancer Necropsy not received]											
8200	F	3 Oct 2006	UNK	UNK	UNKNOWN PRIVATE MYSTICMON	3 Oct 2006 ???? ~ 2006	002CHT	Birth Transfer Transfer	Unk BirthType		
8201	M	6 Sep 2008	UNK	UNK	UNKNOWN LORY PARK MYSTICMON	6 Sep 2008 ???? ????	004CHT	Birth Transfer Transfer	Unk BirthType		
8202	F	6 Sep 2008	UNK	UNK	UNKNOWN LORY PARK MYSTICMON	6 Sep 2008 ???? ????	003CHT	Birth Transfer Transfer	Unk BirthType		
8203	M	3 Jul 2007	UNK	UNK	UNKNOWN LIONSHARE	3 Jul 2007 2 Nov 2009	C02707	Birth Transfer	Unk BirthType	Leonardo	4A4E480F36
8204	M	3 Jul 2007	UNK	UNK	UNKNOWN LIONSHARE	3 Jul 2007 2 Nov 2009	C0602	Birth Transfer	Unk BirthType	Raphael	4A24620623
8205	M	~ 2008	WILD	WILD	NAMIBIA VANDEMERS	~ 2010 ~ 2010	NONE	Capture Transfer	Wild Born	wild cheetah	4B64521E59
8206	M	~ 2008	WILD	WILD	NAMIBIA VANDEMERS	~ 2010 ~ 2010	NONE	Capture Transfer	Wild Born	Caesar	4B6440566D
8207	M	~ 2008	WILD	WILD	NAMIBIA VANDEMERS	~ 2010 ~ 2010	NONE	Capture Transfer	Wild Born	wild cheetah	4B64570811
8208	M	~ 2008	WILD	WILD	NAMIBIA VANDEMERS	~ 2008 ~ 2008	NONE	Capture Transfer	Wild Born	Wild cheetah	4B64453721
8209	M	23 Jul 2008	6895	UNK	NISHINODA	23 Jul 2008	KS-30	Birth	Captive Born	Aran	
8210	M	23 Jul 2008	6895	UNK	NISHINODA	23 Jul 2008	KS-31	Birth	Captive Born	Leon	

Complete Studbook as of December 2013

Stud#	Sex	Birth Date	Sire	Dam	Location	Date	LocalID	Event	Birth Origin	Name	Transponder
8211	M	23 Jul 2008	6895	UNK	NISHINODA	23 Jul 2008	KS-32	Birth	Captive Born	Sion	
8212	M	23 Jul 2008	6895	UNK	NISHINODA	23 Jul 2008	KS-33	Birth	Captive Born	Sen	
8213	F	23 Jul 2008	6895	UNK	NISHINODA	23 Jul 2008	KS-34	Birth	Captive Born	Robbin	
8214	F	23 Jul 2008	6895	UNK	NISHINODA	23 Jul 2008	KS-35	Birth	Captive Born	Marin	
8215	F	23 Jul 2008	6895	UNK	NISHINODA	23 Jul 2008	KS-36	Birth	Captive Born	Korin	
8216	F	~ Nov 2008	UNK	UNK	LIONSHARE	2 Nov 2009	C0651	Transfer	Unk BirthType	Donatella	
8217	F	~ 2009	WILD	WILD	NAMIBIA VANDEMERS	~ 2010 ~ 2010	NONE	Capture Transfer	Wild Born	wild cheetah4B6452280A	
8218	F	~ 2009	WILD	WILD	NAMIBIA VANDEMERS	~ 2010 ~ 2010	NONE	Capture Transfer	Wild Born	wild cheetah4B64480E7B	
8219	M	~ 2009	WILD	WILD	NAMIBIA VANDEMERS	~ 2011 ~ 2011	NONE	Capture Transfer	Wild Born	wild cheetah4B64411868	
8220	F	~ 2009	WILD	WILD	NAMIBIA VANDEMERS	~ 2011 ~ 2011	NONE	Capture Transfer	Wild Born	wild cheetah4B64462B7D	
8221	?	2 May 2009	5527	6605	SIGEAN	2 May 2009 4 May 2009	09-024	Birth Death	Captive Born	46	
										[Death by: Unknown means]	
8222	?	2 May 2009	5527	6605	SIGEAN	2 May 2009 5 May 2009	09-025	Birth Death	Captive Born	47	
										[Death by: Injury from exhibit mate Unknown (after necropsy) Necropsy not received]	
8223	M	~ Jun 2009	WILD	WILD	S.AFRICA UNKNOWN ALMA-ATA	???? ???? 14 Dec 2011	NONE 1977	Capture Transfer Transfer	Wild Born		
8224	F	~ 2010	WILD	WILD	NAMIBIA VANDEMERS	~ 2010 ~ 2010	NONE	Capture Transfer	Wild Born	wild cheetah4B64570811	
8225	M	20 Apr 2010	6895	UNK	NISHINODA	20 Apr 2010	KS-40	Birth	Captive Born	Lotty	

Complete Studbook as of December 2013

Stud#	Sex	Birth Date	Sire	Dam	Location	Date	LocalID	Event	Birth Origin	Name	Transponder
8226	M	20 Apr 2010	6895	UNK	NISHINODA	20 Apr 2010	KS-41	Birth	Captive Born	Rui	
8227	F	20 Apr 2010	6895	UNK	NISHINODA	20 Apr 2010	KS-42	Birth	Captive Born	Ran	
8228	M	28 Apr 2010	5539	6556	TABERNAS	28 Apr 2010 28 Apr 2010	TM0552	Birth Death	Captive Born		
		[Death by: Other/Unknown Mounted or Preserved: Unknown (after necropsy) Necropsy not received]									
8229	M	28 Apr 2010	5539	6556	TABERNAS	28 Apr 2010 28 Apr 2010	TM0523	Birth Death	Captive Born		
		[Death by: Other/Unknown Mounted or Preserved: Unknown (after necropsy) Necropsy not received]									
8230	M	28 Apr 2010	5539	6556	TABERNAS	28 Apr 2010 28 Apr 2010	TM0524	Birth Death	Captive Born		
		[Death by: Other/Unknown Mounted or Preserved: Unknown (after necropsy) Necropsy not received]									
8231	F	28 Apr 2010	5539	6556	TABERNAS	28 Apr 2010 28 Apr 2010	TM0525	Birth Death	Captive Born		
		[Death by: Other/Unknown Mounted or Preserved: Unknown (after necropsy) Necropsy not received]									
8232	F	28 Apr 2010	5539	6556	TABERNAS	28 Apr 2010 28 Apr 2010	TM0526	Birth Death	Captive Born		
		[Death by: Other/Unknown Mounted or Preserved: Unknown (after necropsy) Necropsy not received]									
8233	F	~ Jun 2010	WILD	WILD	S.AFRICAR UNKNOWN ALMA-ATA	???? ???? 14 Dec 2011	NONE	Capture Transfer Transfer	Wild Born		
8234	M	24 Nov 2010	5539	6556	TABERNAS	24 Nov 2010 24 Nov 2010	TM0527	Birth Death	Captive Born		
		[Death by: Other/Unknown Mounted or Preserved: Digestive Nutrition Necropsy not received]									
8235	M	24 Nov 2010	5539	6556	TABERNAS	24 Nov 2010 27 Nov 2010	TM0528	Birth Death	Captive Born		
		[Death by: Infection associated Mounted or Preserved: Digestive Nutrition Necropsy not received]									
8236	F	24 Nov 2010	5539	6556	TABERNAS	24 Nov 2010 28 Nov 2010	TM0529	Birth Death	Captive Born		
		[Death by: Infection associated Mounted or Preserved: Digestive Nutrition Necropsy not received]									
8237	F	24 Nov 2010	5539	6556	TABERNAS	24 Nov 2010	TM0530	Birth	Captive Born		

Complete Studbook as of December 2013

Stud#	Sex	Birth Date	Sire	Dam	Location	Date	LocalID	Event	Birth Origin	Name	Transponder
						30 Nov 2010		Death			
						[Death by: Infection associated Mounted or Preserved: Digestive Nutrition Necropsy not received]					
8238	M	29 Jan 2011	UNK	7928	ALBUSTAN	29 Jan 2011 31 Jan 2011	CCH094	Birth Death	Captive Born		
						[Death by: Unknown means]					
8239	M	29 Jan 2011	UNK	7928	ALBUSTAN	29 Jan 2011 31 Jan 2011	CCH095	Birth Death	Captive Born		
						[Death by: Unknown means]					
8240	F	29 Jan 2011	UNK	7928	ALBUSTAN	29 Jan 2011 3 Feb 2011	CCH093	Birth Death	Captive Born		
						[Death by: Unknown means]					
8241	M	2 Feb 2011	4228	7182	SHARJAHBR	2 Feb 2011	AJ086	Birth	Captive Born		
8242	M	2 Feb 2011	4228	7182	SHARJAHBR	2 Feb 2011	AJ087	Birth	Captive Born		
8243	M	2 Feb 2011	4228	7182	SHARJAHBR	2 Feb 2011	AJ088	Birth	Captive Born		
8244	F	2 Feb 2011	4228	7182	SHARJAHBR	2 Feb 2011	AJ089	Birth	Captive Born		
8245	M	8 Feb 2011	UNK	5684	ALBUSTAN	8 Feb 2011 8 Feb 2011	CCH087	Birth Death	Captive Born		
						[Death by: Stillbirth Incinerate Unknown (after necropsy) Necropsy not received]					
8246	M	9 Feb 2011	UNK	5684	ALBUSTAN	9 Feb 2011 9 Feb 2011	CCH088	Birth Death	Captive Born		
						[Death by: Unknown means]					
8247	M	9 Feb 2011	UNK	5684	ALBUSTAN	9 Feb 2011 13 Feb 2011	CCH089	Birth Death	Captive Born		
						[Death by: Unknown means]					
8248	M	13 Feb 2011	5616	6604	EBELTOFT	13 Feb 2011 13 Feb 2011	ACI056	Birth Death	Captive Born		
						[Death by: Unknown means]					
8249	M	13 Feb 2011	5616	6604	EBELTOFT	13 Feb 2011	ACI057	Birth	Captive Born	Clyde	20824600017285

Complete Studbook as of December 2013

Stud#	Sex	Birth Date	Sire	Dam	Location	Date	LocalID	Event	Birth Origin	Name	Transponder
8250	M	13 Feb 2011	5616	6604	EBELTOFT	13 Feb 2011 19 Sep 2011	ACI059	Birth Death	Captive Born	Top Cut	20824600011238
					[Death by: Infection associated Incinerate	Generalized		Viral Necropsy not received]			
8251	F	13 Feb 2011	5616	6604	EBELTOFT	13 Feb 2011 4 Mar 2011	ACI058	Birth Death	Captive Born	R-cut	
					[Death by: Infection associated Incinerate	Respiratory		Bacterial Necropsy not received]			
8252	F	13 Feb 2011	5616	6604	EBELTOFT	13 Feb 2011	ACI060	Birth	Captive Born	Bonnie	20824600014287
8253	?	23 Feb 2011	6649	5528	COLCHESTR	23 Feb 2011 25 Feb 2011	DLL009	Birth Death	Captive Born		
					[Death by: Unknown means]						
8254	M	16 Mar 2011	UNK	7924	ALBUSTAN PRIVATE	16 Mar 2011 18 Mar 2012	CCH090 9390	Birth Transfer	Captive Born		900074000619390
8255	M	16 Mar 2011	UNK	7924	ALBUSTAN	16 Mar 2011	CCH091	Birth	Captive Born		900074000619384
8256	M	16 Mar 2011	UNK	7924	ALBUSTAN	16 Mar 2011 18 Mar 2011	CCH102	Birth Death	Captive Born		
					[Death by: Unknown means]						
8257	F	16 Mar 2011	UNK	7924	ALBUSTAN PRIVATE	16 Mar 2011 18 Mar 2012	CCH092 9398	Birth Transfer	Captive Born		900074000619398
8258	M	21 Mar 2011	6650	6600	SALZBURG HILVARENB ARNHEM	21 Mar 2011 3 Aug 2012 19 Mar 2013	S1302 M11135 617515	Birth Transfer Transfer	Captive Born	Spidi	982000161012108
8259	F	21 Mar 2011	6650	6600	SALZBURG HILVARENB	21 Mar 2011 3 Aug 2012	S1303 M11167	Birth Transfer	Captive Born	Juvi	982000161012515
8260	F	21 Mar 2011	6650	6600	SALZBURG HILVARENB	21 Mar 2011 3 Aug 2012	S1304 M11168	Birth Transfer	Captive Born	Raha	982000161012258
8261	M	14 Apr 2011	7096	5711	TOKYOTAMA MITO CHO	14 Apr 2011 4 Apr 2013	6518	Birth Transfer	Captive Born	Kurumi	00-06C9-71FE
8262	M	14 Apr 2011	7096	5711	TOKYOTAMA HIROSHIMA	14 Apr 2011 4 Apr 2013	6519	Birth Transfer	Captive Born	Arthur	00-06D5-9577

Complete Studbook as of December 2013

Stud#	Sex	Birth Date	Sire	Dam	Location	Date	LocalID	Event	Birth Origin	Name	Transponder
8263	F	14 Apr 2011	7096	5711	TOKYOTAMA HIMEHI SH	14 Apr 2011 11 Dec 2013	6520 HC-138	Birth Transfer	Captive Born	Lila	00-06D5-8937
8264	?	14 Apr 2011	7096	5711	TOKYOTAMA	14 Apr 2011 14 Apr 2011	6521	Birth Death	Captive Born		
					[Death by: Unknown means]						
8265	M	27 Apr 2011	UNK	8548	MYSORE	27 Apr 2011	M00667	Birth	Captive Born	Ganesha	95600002072492
8266	F	27 Apr 2011	UNK	8548	MYSORE	27 Apr 2011 27 Apr 2013	M00668	Birth Death	Captive Born	Aadhya	95600002158780
					[Death by: Unknown means]						
8267	F	27 Apr 2011	UNK	8548	MYSORE	27 Apr 2011 10 Jul 2012	M00669	Birth Death	Captive Born	Lavanya	95600002066600
					[Death by: Other/Unknown Unknown Musculoskeletal Trauma Necropsy not received]						
8268	M	6 May 2011	4328	5815	PRET DW	6 May 2011	D94076	Birth	Captive Born	MA661	98514000307565
8269	F	6 May 2011	4328	5815	PRET DW	6 May 2011	D94077	Birth	Captive Born	FA662	98514000371568
8270	F	6 May 2011	4328	5815	PRET DW METRORICH	6 May 2011 10 May 2012	D94078 112024	Birth Transfer	Captive Born	FA663	98514000311189
8271	F	6 May 2011	4328	5815	PRET DW	6 May 2011	D94079	Birth	Captive Born	F664	98514000323552
8272	F	10 May 2011	5459	6442	WUPPERTAL SIGEAN	10 May 2011 25 Feb 2013	201116A 10-100	Birth Transfer	Captive Born	Asali	276096909004248
8273	F	10 May 2011	5459	6442	WUPPERTAL	10 May 2011	201116B	Birth	Captive Born	Ayo	276096909060562
8274	F	10 May 2011	5459	6442	WUPPERTAL BASEL	10 May 2011 26 Mar 2013	201116C 130646	Birth Transfer	Captive Born	Alima	276096909060235
8275	?	16 May 2011	6649	6384	PAIGNTON	16 May 2011 19 May 2011	8474	Birth Death	Captive Born	L252/18	
					[Death by: Unknown means]						
8276	?	16 May 2011	6649	6384	PAIGNTON	16 May 2011 19 May 2011	8475	Birth Death	Captive Born	L252/19	
					[Death by: Unknown means]						

Complete Studbook as of December 2013

Stud#	Sex	Birth Date	Sire	Dam	Location	Date	LocalID	Event	Birth Origin	Name	Transponder
8277	?	16 May 2011	6649	6384	PAIGNTON	16 May 2011 19 May 2011	8476	Birth Death	Captive Born	L252/20	
[Death by: Unknown means]											
8278	M	21 May 2011	5485	5710	PRET DW	21 May 2011	D94080	Birth	Captive Born	M665	98514000318097
8279	M	21 May 2011	5485	5710	PRET DW	21 May 2011	D94081	Birth	Captive Born	M666	98514000322789
8280	M	21 May 2011	5485	5710	PRET DW	21 May 2011	D94082	Birth	Captive Born	F667	98514000308766
8281	M	21 May 2011	5485	5710	PRET DW PRIVATE	21 May 2011 28 Nov 2011	D94083	Birth ltf	Captive Born	K72	98514000311939
8282	M	28 May 2011	6834	6339	NZP-CRC SD-WAP	28 May 2011 19 Feb 2013	114678 613035	Birth Transfer	Captive Born	Pounce	46037F7F3D
8283	M	28 May 2011	6834	6339	NZP-CRC SD-WAP	28 May 2011 19 Feb 2013	114679 613036	Birth Transfer	Captive Born	Zephyr	4B221E5D7F
8284	M	28 May 2011	6834	6339	NZP-CRC	28 May 2011	114680	Birth	Captive Born	Ashaki	4B18415B5C
8285	F	28 May 2011	6834	6339	NZP-CRC	28 May 2011	114681	Birth	Captive Born	Damisi	4B19036408
8286	F	28 May 2011	6834	6339	NZP-CRC	28 May 2011	114682	Birth	Captive Born	Savanna	4B1A061524
8287	M	~ 2008	WILD	WILD	NAMIBIA NAANKUSE NAMIBIA	31 May 2011 31 May 2011 31 Oct 2011	NONE N038	Capture Transfer Release	Wild Born	Boris	
8288	F	~ 2010	WILD	WILD	NAMIBIA NAANKUSE	~ Jun 2011 ~ Jun 2011	NONE CHM012	Capture Transfer	Wild Born	Tosca	
8289	F	~ 2010	WILD	WILD	NAMIBIA NAANKUSE	~ Jun 2011 ~ Jun 2011	NONE CHF013	Capture Transfer	Wild Born	Tessa	
8290	M	4 Jun 2011	5577	6354	PARYS	4 Jun 2011 5 Dec 2011		Birth Death	Captive Born	Caine Junior	
[Death by: Other/Unknown Unknown Cardiovascular Unknown after necropsy Necropsy not received]											
8291	F	4 Jun 2011	5577	6354	PARYS	4 Jun 2011 3 May 2012		Birth Death	Captive Born	Tippi	

Complete Studbook as of December 2013

Stud#	Sex	Birth Date	Sire	Dam	Location	Date	LocalID	Event	Birth Origin	Name	Transponder
[Death by: Other/Unknown Unknown Nervous Trauma Necropsy not received]											
8292	F	4 Jun 2011	5577	6354	PARYS	4 Jun 2011	_____	Birth	Captive Born	Jade	
8293	M	5 Jun 2011	4290	5791	PRET DW	5 Jun 2011	D94084	Birth	Captive Born	M668	98514000256900
8294	M	5 Jun 2011	4290	5791	PRET DW	5 Jun 2011	D94086	Birth	Captive Born	Josh	98514000322762
					STELLENBO	2 Jul 2011	M670	Transfer			
					PRET DW	17 Jan 2012	D94086	Transfer			
					BEERWAH	8 Feb 2012	B10061	Transfer			
8295	F	5 Jun 2011	4290	5791	PRET DW	5 Jun 2011	D94085	Birth	Captive Born	F669	98514000287126
8296	F	5 Jun 2011	4290	5791	PRET DW	5 Jun 2011	D94087	Birth	Captive Born	Vaila	98514000308628
					STELLENBO	2 Jul 2011	F671	Transfer			
					PRET DW	17 Apr 2012	D94087	Transfer			
					METRORICH	10 May 2012	112020	Transfer			
8297	F	5 Jun 2011	4290	5791	PRET DW	5 Jun 2011	D94088	Birth	Captive Born	Waiy	98514000288287
					STELLENBO	2 Jul 2011	F672	Transfer			
					PRET DW	17 Apr 2012	D94088	Transfer			
					METRORICH	10 May 2012	112021	Transfer			
8298	M	6 Jun 2011	5709	5814	PRET DW	6 Jun 2011	D94089	Birth	Captive Born	George	98514000317525
					HIROSHIMA	28 Jun 2013	_____	Transfer			
8299	F	6 Jun 2011	5709	5814	PRET DW	6 Jun 2011	D94090	Birth	Captive Born	F674	98514000317525
8300	M	6 Jun 2011	5709	5814	PRET DW	6 Jun 2011	D94091	Birth	Captive Born	William	98514000309730
					STELLENBO	2 Jul 2011	M675	Transfer			
					PRET DW	17 Jan 2012	D94091	Transfer			
					BEERWAH	8 Feb 2012	B10060	Transfer			
8301	M	11 Jun 2011	7092	5722	TOKYOTAMA	11 Jun 2011	6610	Birth	Captive Born	Kiri	0006E9C4DD
					NISHIMURO	13 Mar 2013	_____	Transfer			
8302	F	11 Jun 2011	7092	5722	TOKYOTAMA	11 Jun 2011	6611	Birth	Captive Born	Sutera	0006E9BBCA
					NISHIMURO	13 Mar 2013	_____	Transfer			
8303	F	11 Jun 2011	7092	5722	TOKYOTAMA	11 Jun 2011	6612	Birth	Captive Born	Iris	0006E9B4F8
					NISHIMURO	13 Mar 2013	_____	Transfer			

Complete Studbook as of December 2013

Stud#	Sex	Birth Date	Sire	Dam	Location	Date	LocalID	Event	Birth Origin	Name	Transponder
8304	F	11 Jun 2011	7092	5722	TOKYOTAMA	11 Jun 2011	6613	Birth	Captive Born	Nadeshiko	0006E9D358
8305	F	17 Jun 2011	7808	6716	PRET DW METRORICH	17 Jun 2011 10 May 2012	D94092 112022	Birth Transfer	Captive Born	Nushka	985140000317320
8306	F	17 Jun 2011	7808	6716	PRET DW	17 Jun 2011	D94093	Birth	Captive Born	Mitzi	985140000313861
8307	F	17 Jun 2011	7808	6716	PRET DW METRORICH	17 Jun 2011 10 May 2012	D94094 112023	Birth Transfer	Captive Born	Kelsi	985140000255099
8308	M	21 Jun 2011	7140	6864	CHESTER BERLIN TP	21 Jun 2011 30 Jan 2013	C11483 M05275	Birth Transfer	Captive Born	Rufaa	941000011936925
8309	M	21 Jun 2011	7140	6864	CHESTER BERLIN TP	21 Jun 2011 30 Jan 2013	C11484 M05276	Birth Transfer	Captive Born	Juba	941000011947900
8310	F	21 Jun 2011	7140	6864	CHESTER	21 Jun 2011 1 Nov 2011	C11482	Birth Death	Captive Born	Kinza	941000011947551
[Death by: Unknown means]											
8311	F	21 Jun 2011	7140	6864	CHESTER	21 Jun 2011 12 Nov 2011	C11485	Birth Death	Captive Born	Shendi	941000011949872
[Death by: Unknown means]											
8312	M	30 Jun 2011	4137	6700	HAMERTON PRIVATE	30 Jun 2011 28 Oct 2011	M695	Birth ltf	Captive Born	Kito	968000005304075
8313	M	30 Jun 2011	4137	6700	HAMERTON HODENHAGN	30 Jun 2011 5 Oct 2012	M696	Birth Transfer	Captive Born	Makali	968000005314255
8314	M	30 Jun 2011	4137	6700	HAMERTON HODENHAGN	30 Jun 2011 5 Oct 2012	M697	Birth Transfer	Captive Born	Tyson	968000005307475
8315	M	1 Jul 2011	6562	5528	COLCHESTR OVERLOON	1 Jul 2011 25 Jan 2013	DLL108 302347	Birth Transfer	Captive Born	Malawi	941000013477078
8316	M	1 Jul 2011	6562	5528	COLCHESTR	1 Jul 2011 14 Jul 2011	DLL111	Birth Death	Captive Born		
[Death by: Other/Unknown Incinerate Respiratory Unknown after necropsy Necropsy not received]											
8317	F	1 Jul 2011	6562	5528	COLCHESTR	1 Jul 2011	DLL109	Birth	Captive Born	Savannah	900200000151767

Complete Studbook as of December 2013

Stud#	Sex	Birth Date	Sire	Dam	Location	Date	LocalID	Event	Birth Origin	Name	Transponder
					PRAHA	16 Oct 2013	130403	Transfer			
8318	F	1 Jul 2011	6562	5528	COLCHESTR NESLES	1 Jul 2011 14 Sep 2013	DLL110 A13012	Birth Transfer	Captive Born	Tatu	90020000155290
8319	M	6 Jul 2011	8092	6149	MUNSTER BANHAM KESSINGLA	6 Jul 2011 6 Nov 2012 9 Jan 2013	24273 6720 M1522	Birth Transfer Transfer	Captive Born	Shaka	96800005222196
8320	M	6 Jul 2011	8092	6149	MUNSTER	6 Jul 2011 9 Jul 2011	24274	Birth Death	Captive Born		
					[Death by: Unknown means]						
8321	F	6 Jul 2011	8092	6149	MUNSTER	6 Jul 2011 10 Jul 2011	24275	Birth Death	Captive Born		
					[Death by: Unknown means]						
8322	M	31 Jul 2011	4063	5774	BORAS	31 Jul 2011 31 Jul 2011	RG0040	Birth Death	Captive Born		
					[Death by: Unknown means]						
8323	M	31 Jul 2011	4063	5774	BORAS LJUBLJANA	31 Jul 2011 19 Jun 2013	RG0041	Birth Transfer	Captive Born	Sven	96800005785866
8324	F	31 Jul 2011	4063	5774	BORAS	31 Jul 2011 16 Oct 2011	RG0042	Birth Death	Captive Born		
					[Death by: Unknown means]						
8325	F	31 Jul 2011	4063	5774	BORAS	31 Jul 2011 23 Sep 2011	RG0043	Birth Death	Captive Born		
					[Death by: Unknown means]						
8326	F	31 Jul 2011	4063	5774	BORAS LJUBLJANA	31 Jul 2011 19 Jun 2013	RG0044	Birth Transfer	Captive Born	Svea	96800005783118
8327	?	31 Jul 2011	4063	5774	BORAS	31 Jul 2011 31 Jul 2011	RG0039	Birth Death	Captive Born		
					[Death by: Stillbirth Unknown Unknown (after necropsy) Necropsy not received]						
8328	M	7 Aug 2011	4158	6021	KESSINGLA	7 Aug 2011 7 Oct 2011	M1373	Birth Death	Captive Born		

Complete Studbook as of December 2013

Stud#	Sex	Birth Date	Sire	Dam	Location	Date	LocalID	Event	Birth Origin	Name	Transponder
[Death by: Infection associated Unknown Digestive Bacterial Necropsy not received]											
8329	M	7 Aug 2011	4158	6021	KESSINGLA OVERLOON	7 Aug 2011 23 Jan 2013	M1377 302346	Birth Transfer	Captive Born	Duma	941000011937515
8330	F	7 Aug 2011	4158	6021	KESSINGLA	7 Aug 2011 2 Sep 2011	M1372	Birth Death	Captive Born		
[Death by: Unknown means]											
8331	F	7 Aug 2011	4158	6021	KESSINGLA BANHAM	7 Aug 2011 15 May 2013	M1374 6807	Birth Transfer	Captive Born	Mikia	941000011937200
8332	F	7 Aug 2011	4158	6021	KESSINGLA BANHAM	7 Aug 2011 15 May 2013	M1375 6808	Birth Transfer	Captive Born	Kilima	941000011937291
8333	F	7 Aug 2011	4158	6021	KESSINGLA BANHAM PAIGNTON	7 Aug 2011 15 May 2013 11 Sep 2013	M1376 6809 8744	Birth Transfer Transfer	Captive Born	Isantya	941000011931828
8334	F	~ Aug 2010	WILD	WILD	NAMIBIA CHEETAH C	27 Aug 2011 27 Aug 2011	NONE 1619	Capture Transfer	Wild Born	Zinzi	900088000300880
8335	M	7 Sep 2011	6540	4196	CINCINNAT CAPE MAY	7 Sep 2011 24 Nov 2013	111042 3643	Birth Transfer	Captive Born		052*846*344
8336	M	7 Sep 2011	6540	4196	CINCINNAT CAPE MAY	7 Sep 2011 24 Nov 2013	111043 3642	Birth Transfer	Captive Born		054*853*882
8337	F	7 Sep 2011	6540	4196	CINCINNAT BATONROUG	7 Sep 2011 23 Jul 2013	111041 10698	Birth Transfer	Captive Born		052*813*264
8338	?	7 Sep 2011	6540	4196	CINCINNAT	7 Sep 2011 11 Sep 2011	111044	Birth Death	Captive Born		
[Death by: Unknown means]											
8339	?	16 Sep 2011	6761	6237	OLOMOUC	16 Sep 2011 16 Sep 2011	7568B	Birth Death	Captive Born		
[Death by: Stillbirth Unknown Unknown (after necropsy) Necropsy not received]											
8340	?	16 Sep 2011	6761	6237	OLOMOUC	16 Sep 2011 16 Sep 2011	7568D	Birth Death	Captive Born		

Complete Studbook as of December 2013

Stud#	Sex	Birth Date	Sire	Dam	Location	Date	LocalID	Event	Birth Origin	Name	Transponder
[Death by: Stillbirth Unknown Unknown (after necropsy) Necropsy not received]											
8341	?	16 Sep 2011	6761	6237	OLOMOUC	16 Sep 2011 16 Sep 2011	7568E	Birth Death	Captive Born		
[Death by: Stillbirth Unknown Unknown (after necropsy) Necropsy not received]											
8342	F	~2007 +/-1yr	WILD	WILD	NAMIBIA NAANKUSE NAMIBIA	1 Oct 2011 1 Oct 2011 1 Aug 2012	NONE CHF014	Capture Transfer Release	Wild Born	Fi	
8343	F	~2005 +/-1yr	WILD	WILD	NAMIBIA NAANKUSE UNKNOWN	11 Oct 2011 11 Oct 2011 27 Mar 2012	NONE N056	Capture Transfer Release	Wild Born	Kirsty	108893
8344	?	~ 2011	WILD	WILD	NAMIBIA NAANKUSE UNKNOWN	11 Oct 2011 11 Oct 2011 27 Mar 2012	NONE CHU001	Capture Transfer Release	Wild Born	Cub 1	
8345	?	~ 2011	WILD	WILD	NAMIBIA NAANKUSE UNKNOWN	11 Oct 2011 11 Oct 2011 27 Mar 2012	NONE CHU002	Capture Transfer Release	Wild Born	Cub 2	
8346	?	~ 2011	WILD	WILD	NAMIBIA NAANKUSE UNKNOWN	11 Oct 2011 11 Oct 2011 27 Mar 2012	NONE CHU003	Capture Transfer Release	Wild Born	Cub 3	
8347	M	13 Oct 2011	6560	6440	HILVARENB LA FLECHE	13 Oct 2011 30 May 2013	M11138 2101	Birth Transfer	Captive Born	Samburu	528210002686681
8348	M	13 Oct 2011	6560	6440	HILVARENB LA FLECHE	13 Oct 2011 30 May 2013	M11139 2102	Birth Transfer	Captive Born	Chobe	528210002682525
8349	M	13 Oct 2011	6560	6440	HILVARENB	13 Oct 2011	M11140	Birth	Captive Born	Saadani	528210002687339
8350	M	13 Oct 2011	6560	6440	HILVARENB	13 Oct 2011	M11141	Birth	Captive Born	Mikumi	528210002688627
8351	F	~2007 +/-1yr	WILD	WILD	NAMIBIA NAANKUSE NAMIBIA	21 Oct 2011 21 Oct 2011 13 Aug 2012	NONE CHF015	Capture Transfer Release	Wild Born	Michelle	
8352	M	24 Oct 2011	5769	5768	NEUWIED	24 Oct 2011		Birth	Captive Born	Zuri	276098102957937

Complete Studbook as of December 2013

Stud#	Sex	Birth Date	Sire	Dam	Location	Date	LocalID	Event	Birth Origin	Name	Transponder
					AACHEN ZO	4 Apr 2013		Transfer			
8353	M	24 Oct 2011	5769	5768	NEUWIED AACHEN ZO	24 Oct 2011 4 Apr 2013		Birth Transfer	Captive Born	Jabali	276098102962762
8354	M	24 Oct 2011	5769	5768	NEUWIED	24 Oct 2011 24 Nov 2011		Birth Death	Captive Born	Zwerg	
					[Death by: Unknown means]						
8355	F	24 Oct 2011	5769	5768	NEUWIED FONTAINE	24 Oct 2011 21 Aug 2013		Birth Transfer	Captive Born	Asali	276098102958109
8356	F	24 Oct 2011	5769	5768	NEUWIED FONTAINE	24 Oct 2011 21 Aug 2013		Birth Transfer	Captive Born	Tanisha	276098102962487
8357	F	24 Oct 2011	5769	5768	NEUWIED	24 Oct 2011		Birth	Captive Born	Kianga	276098102950964
8358	F	24 Oct 2011	5769	5768	NEUWIED	24 Oct 2011 29 Dec 2011		Birth Death	Captive Born	Kibibi	276098102961112
					[Death by: Other/Unknown Unknown Musculoskeletal Trauma Necropsy not received]						
8359	M	31 Oct 2011	5495	6411	WILDS JACKSONVL	31 Oct 2011 10 Feb 2014	111066	Birth Transfer	Captive Born	Roho	0007202846
8360	F	31 Oct 2011	5495	6411	WILDS	31 Oct 2011 4 Mar 2013	111065	Birth Death	Captive Born	Pipi	00071FCBDA
					[Death by: Unknown means]						
8361	F	7 Nov 2011	5991	6462	YULEE	7 Nov 2011	113001	Birth	Captive Born	Omi	
8362	F	7 Nov 2011	5991	6462	YULEE	7 Nov 2011	113002	Birth	Captive Born	Isa	
8363	M	11 Nov 2011	5597	6148	OVERLOON KREFELD	11 Nov 2011 18 Sep 2013	302204 2155	Birth Transfer	Captive Born	Tino	528210002721901
8364	F	11 Nov 2011	5597	6148	OVERLOON	11 Nov 2011 30 Sep 2012	302205	Birth Death	Captive Born		528210002720903
					[Death by: Unknown means]						
8365	F	11 Nov 2011	5597	6148	OVERLOON	11 Nov 2011 25 Sep 2012	302206	Birth Death	Captive Born		528210002717408

Complete Studbook as of December 2013

Stud#	Sex	Birth Date	Sire	Dam	Location	Date	LocalID	Event	Birth Origin	Name	Transponder
[Death by: Unknown means]											
8366	F	11 Nov 2011	5597	6148	OVERLOON	11 Nov 2011	302207	Birth	Captive Born	Tahnee	528210002718311
8367	M	~ 2011	WILD	WILD	NAMIBIA NAANKUSE	17 Nov 2011 17 Nov 2011	NONE CHM011	Capture Transfer	Wild Born	Cubby	
8368	M	20 Nov 2011	5539	6556	TABERNAS	20 Nov 2011 5 Dec 2011	TN0609	Birth Death	Captive Born		
[Death by: Unknown means]											
8369	M	20 Nov 2011	5539	6556	TABERNAS	20 Nov 2011 21 Nov 2011	TM0610	Birth Death	Captive Born		
[Death by: Unknown means]											
8370	M	20 Nov 2011	5539	6556	TABERNAS	20 Nov 2011 20 Nov 2011	TM0611	Birth Death	Captive Born		
[Death by: Unknown means]											
8371	F	20 Nov 2011	5539	6556	TABERNAS	20 Nov 2011	TM0612	Birth	Captive Born	Hili	941000012861176
8372	F	20 Nov 2011	5539	6556	TABERNAS	20 Nov 2011 20 Nov 2011	TM0613	Birth Death	Captive Born		
[Death by: Unknown means]											
8373	F	8 Dec 2011	UNK	7919	ALBUSTAN	8 Dec 2011 11 Dec 2011	CCH096	Birth Death	Captive Born		
[Death by: Unknown means]											
8374	M	19 Dec 2011	4180	6607	DVURKRALV PRIVATE	19 Dec 2011 22 Mar 2012 17 Jun 2012	041123	Birth Transfer Death	Captive Born	Denny-Tembi	97227300000901
[Death by: Infection associated Unknown Respiratory Unknown after necropsy Necropsy not received]											
8375	F	19 Dec 2011	4180	6607	DVURKRALV	19 Dec 2011 29 Dec 2011	041124	Birth Death	Captive Born		
[Death by: Unknown means]											
8376	F	~ 2011	WILD	WILD	NAMIBIA NAANKUSE NAMIBIA	1 Oct 2011 1 Oct 2011 1 Aug 2012	NONE CHU004	Capture Transfer Release	Wild Born	Cub 1	

Complete Studbook as of December 2013

Stud#	Sex	Birth Date	Sire	Dam	Location	Date	LocalID	Event	Birth Origin	Name	Transponder
8377	M	~ 2011	WILD	WILD	NAMIBIA NAANKUSE NAMIBIA	1 Oct 2011 1 Oct 2011 1 Aug 2012	NONE CHU005	Capture Transfer Release	Wild Born	Cub 2	
8378	F	~ 2011	WILD	WILD	NAMIBIA NAANKUSE NAMIBIA	1 Oct 2011 1 Oct 2011 1 Aug 2012	NONE CHU006	Capture Transfer Release	Wild Born	Cub 3	
8379	M	~ 2011	WILD	WILD	NAMIBIA NAANKUSE NAMIBIA	18 Oct 2011 18 Oct 2011 13 Aug 2012	NONE CHU007	Capture Transfer Release	Wild Born	Cub 1	
8380	F	~ 2011	WILD	WILD	NAMIBIA NAANKUSE NAMIBIA	18 Oct 2011 18 Oct 2011 13 Aug 2012	NONE CHU008	Capture Transfer Release	Wild Born	Cub 2	
8381	F	~2006 +/-1yr	WILD	WILD	S.AFRICAR PRIVATE HOEDSPRUI S.AFRICAR	???? ???? 1 Mar 2012 27 Oct 2012	NONE	Capture Transfer Transfer Release	Wild Born	Suzan	
8382	F	~ 2010	WILD	WILD	NAMIBIA NAANKUSE NAMIBIA	~ Mar 2012 24 Mar 2012 13 Jan 2013	NONE CHF016	Capture Transfer Release	Wild Born		
8383	F	~ 2010	WILD	WILD	NAMIBIA NAANKUSE NAMIBIA	~ Mar 2012 24 Mar 2012 13 Jan 2013	NONE CHF017	Capture Transfer Release	Wild Born		
8384	F	~ 2012	WILD	WILD	NAMIBIA NAANKUSE OMARURUGL	~ May 2012 26 May 2012 3 Apr 2013	NONE CHF018 CHF018	Capture Transfer Transfer	Wild Born		404310
8385	M	~ 2012	WILD	WILD	NAMIBIA NAANKUSE	~ Apr 2012 19 Apr 2012	NONE CHU009	Capture Transfer	Wild Born	CHU009	
8386	F	~ 2012	WILD	WILD	NAMIBIA NAANKUSE	~ Apr 2012 19 Apr 2012	NONE CHU010	Capture Transfer	Wild Born	CHU010	
8387	?	~ 2012	WILD	WILD	NAMIBIA NAANKUSE	~ Apr 2012 19 Apr 2012	NONE CHU011	Capture Transfer	Wild Born	CHU011	

Complete Studbook as of December 2013

Stud#	Sex	Birth Date	Sire	Dam	Location	Date	LocalID	Event	Birth Origin	Name	Transponder
8388	M	10 Jul 2011	6926	6950	HOEDSPRUI	10 Jul 2011		Birth	Captive Born	Timothy	4C3265375D
8389	M	10 Jul 2011	6926	6950	HOEDSPRUI	10 Jul 2011		Birth	Captive Born	Trevor	4C2D60756B
8390	F	10 Jul 2011	6926	6950	HOEDSPRUI HEMMINGFD	10 Jul 2011 3 Apr 2013		Birth Transfer	Captive Born		4C2F383D79
8391	M	22 Aug 2011	4460	5772	KATOWICE LODZ	22 Aug 2011 8 Aug 2013	3399	Birth Transfer	Captive Born	Atos	956000001617719
8392	M	22 Aug 2011	4460	5772	KATOWICE LODZ	22 Aug 2011 8 Aug 2013	3400	Birth Transfer	Captive Born	Oskar	956000001657880
8393	M	22 Aug 2011	4460	5772	KATOWICE AACHEN ZO	22 Aug 2011 5 Aug 2013	3401	Birth Transfer	Captive Born	Edi	956000001668415
8394	F	22 Aug 2011	4460	5772	KATOWICE ERFURT	22 Aug 2011 5 Aug 2013	3398	Birth Transfer	Captive Born	Frela	956000001670543
8395	F	2 Sep 2011	6937	6932	HOEDSPRUI	2 Sep 2011		Birth	Captive Born	Rosy	4C28705005
8396	M	23 Oct 2011	UNK	UNK	RHINOLION ALBUSTAN	23 Oct 2011 6 Jun 2012 25 Jun 2012	CCH104	Birth Transfer Death	Captive Born		900008800233003
[Death by: Unknown means]											
8397	M	23 Oct 2011	UNK	UNK	RHINOLION ALBUSTAN	23 Oct 2011 6 Jun 2012	CCH105	Birth Transfer	Captive Born	Joey	900008800233030
8398	M	19 Jan 2012	5703	UNK	ALBUSTAN	19 Jan 2012	CCH098	Birth	Captive Born		900074000626380
8399	M	19 Jan 2012	5703	UNK	ALBUSTAN	19 Jan 2012	CCH099	Birth	Captive Born		900074000626376
8400	F	19 Jan 2012	5703	UNK	ALBUSTAN	19 Jan 2012	CCH101	Birth	Captive Born		900074000626387
8401	M	19 Jan 2012	5703	UNK	ALBUSTAN	19 Jan 2012	CCH100	Birth	Captive Born		900074000626389
8402	F	8 Feb 2012	6070	6390	BOISSIERE	8 Feb 2012	FGU404	Birth	Captive Born		250229600064819
8403	F	8 Feb 2012	6070	6390	BOISSIERE	8 Feb 2012	FGU405	Birth	Captive Born		250229600064701

Complete Studbook as of December 2013

Stud#	Sex	Birth Date	Sire	Dam	Location	Date	LocalID	Event	Birth Origin	Name	Transponder
8404	F	8 Feb 2012	6070	6390	BOISSIERE	8 Feb 2012	FGU406	Birth	Captive Born		250229600065158
8405	M	15 Feb 2012	7926	5723	ALBUSTAN	15 Feb 2012 15 Feb 2012	CCH097	Birth Death	Captive Born		
[Death by: Stillbirth Unknown Unknown (after necropsy) Necropsy not received]											
8406	M	29 Feb 2012	6593	6336	WINSTON	29 Feb 2012	270494	Birth	Captive Born	Khayam	068*598*057
8407	M	29 Feb 2012	6593	6336	WINSTON	29 Feb 2012 29 Feb 2012	270496	Birth Death	Captive Born		
[Death by: Environ/Behav conditions Unknown Generalized Enervation, secondary Necropsy not received]											
8408	F	29 Feb 2012	6593	6336	WINSTON	29 Feb 2012	270495	Birth	Captive Born	Mchumba	068*615*531
8409	F	29 Feb 2012	6593	6336	WINSTON	29 Feb 2012 29 Feb 2012	270497	Birth Death	Captive Born		
[Death by: Environ/Behav conditions Unknown Generalized Enervation, secondary Necropsy not received]											
8410	F	29 Feb 2012	6593	6336	WINSTON	29 Feb 2012 29 Feb 2012	270498	Birth Death	Captive Born		
[Death by: Environ/Behav conditions Unknown Generalized Enervation, secondary Necropsy not received]											
8411	M	21 Mar 2012	5598	6554	NURNBERG ATTICAZ00	21 Mar 2012 2 Apr 2013	M03316 MAJ012	Birth Transfer	Captive Born	Thabo	968000005385729
8412	M	21 Mar 2012	5598	6554	NURNBERG AACHEN Z0	21 Mar 2012 22 Oct 2013	M03317	Birth Transfer	Captive Born	Kalungu	968000005451004
8413	M	21 Mar 2012	5598	6554	NURNBERG ATTICAZ00	21 Mar 2012 2 Apr 2013	M03318 MAJ013	Birth Transfer	Captive Born	Kygali	968000005390668
8414	F	21 Mar 2012	5598	6554	NURNBERG FONTAINE	21 Mar 2012 21 Aug 2013	M03319	Birth Transfer	Captive Born	Kiara	968000005375863
8415	F	21 Mar 2012	5598	6554	NURNBERG ATTICAZ00	21 Mar 2012 2 Apr 2013	M03320 MAJ014	Birth Transfer	Captive Born	Kya	968000005401594
8416	M	13 Apr 2012	4180	6607	DVURKRALV HODENHAGN	13 Apr 2012 2 Apr 2013	041125	Birth Transfer	Captive Born	Hardy	97227300000868
8417	M	14 Apr 2012	4180	6607	DVURKRALV	14 Apr 2012	041126	Birth	Captive Born	Laurel	972273000002512

Complete Studbook as of December 2013

Stud#	Sex	Birth Date	Sire	Dam	Location	Date	LocalID	Event	Birth Origin	Name	Transponder
					HODENHAGN	2 Apr 2013		Transfer			
8418	M	22 Apr 2012	5709	5814	PRET DW	22 Apr 2012	D94116	Birth	Captive Born	M700	985140000290355
					STELLENBO	21 May 2012	M700	Transfer			
					PRET DW	1 Aug 2012	D94116	Transfer			
					PRETORIA	19 Oct 2012	916057	Transfer			
8419	M	22 Apr 2012	5709	5814	PRET DW	22 Apr 2012	D94117	Birth	Captive Born	M701	985140000370680
					STELLENBO	21 May 2012	M701	Transfer			
					PRET DW	1 Aug 2012	D94117	Transfer			
8420	M	22 Apr 2012	5709	5814	PRET DW	22 Apr 2012	D94118	Birth	Captive Born	Coll	985140000286618
					STELLENBO	21 May 2012	M702	Transfer			
					PRET DW	1 Aug 2012	D94118	Transfer			
					PRETORIA	19 Oct 2012	916056	Transfer			
8421	M	22 Apr 2012	5709	5814	PRET DW	22 Apr 2012	D94119	Birth	Captive Born	M703	985140000311997
8422	M	22 Apr 2012	5709	5814	PRET DW	22 Apr 2012	D94120	Birth	Captive Born	M704	
					EMERALD	17 Oct 2012		Transfer			
8423	M	23 Apr 2012	6835	6592	NZP-CRC	23 Apr 2012	114777	Birth	Captive Born	Justin	
					NZP-WASH	15 May 2012	114777	Transfer			
8424	M	23 Apr 2012	6835	6592	NZP-CRC	23 Apr 2012	114779	Birth	Captive Born		
						23 Apr 2012		Death			
					[Death by: Stillbirth Unknown Unknown (after necropsy) Necropsy not received]						
8425	M	23 Apr 2012	6835	6592	NZP-CRC	23 Apr 2012	114780	Birth	Captive Born		
						23 Apr 2012		Death			
					[Death by: Stillbirth Unknown Unknown (after necropsy) Necropsy not received]						
8426	F	23 Apr 2012	6835	6592	NZP-CRC	23 Apr 2012	114778	Birth	Captive Born	Carmelita	
					NZP-WASH	15 May 2012	114778	Transfer			
8427	?	1 May 2012	6936	6901	HOEDSPRUI	1 May 2012		Birth	Captive Born		
						1 May 2012		Death			
					[Death by: Other/Unknown Unknown Unknown (after necropsy) Genetic/Prenatal Necropsy not received]						
8428	?	1 May 2012	6936	6901	HOEDSPRUI	1 May 2012		Birth	Captive Born		
						1 May 2012		Death			

Complete Studbook as of December 2013

Stud#	Sex	Birth Date	Sire	Dam	Location	Date	LocalID	Event	Birth Origin	Name	Transponder
[Death by: Stillbirth Unknown No necropsy planned Necropsy not received]											
8429	?	1 May 2012	6936	6901	HOEDSPRUI	1 May 2012 4 May 2012	_____	Birth Death	Captive Born		
[Death by: Infection associated Unknown Respiratory Unknown after necropsy Necropsy not received]											
8430	F	1 May 2012	6926	6953	HOEDSPRUI	1 May 2012	_____	Birth	Captive Born	Tes	4C386C6C35
8431	F	1 May 2012	6926	6953	HOEDSPRUI	1 May 2012	_____	Birth	Captive Born	Tillie	4C390C4A0A
8432	F	1 May 2012	6926	6953	HOEDSPRUI	1 May 2012	_____	Birth	Captive Born	Tracey	4C26267B10
8433	M	2 May 2012	8111	6436	EBELTOFT	2 May 2012	ACI062	Birth	Captive Born	R-cut	208002898200657
8434	M	2 May 2012	8111	6436	EBELTOFT	2 May 2012	ACI063	Birth	Captive Born	Ben	208002898200652
8435	F	2 May 2012	8111	6436	EBELTOFT	2 May 2012	ACI061	Birth	Captive Born	Heidi	208002898200658
8436	F	2 May 2012	8111	6436	EBELTOFT	2 May 2012	ACI064	Birth	Captive Born	No cut	208002898200651
8437	F	2 May 2012	8111	6436	EBELTOFT	2 May 2012	ACI065	Birth	Captive Born	L-&-R-cut	208002898200653
8438	M	2 May 2012	6937	6953	HOEDSPRUI HEMMINGFD	2 May 2012 3 Apr 2013	_____ _____	Birth Transfer	Captive Born		7110244917
8439	M	2 May 2012	6937	6953	HOEDSPRUI	2 May 2012	_____	Birth	Captive Born		7110245828
8440	M	2 May 2012	6937	6953	HOEDSPRUI HEMMINGFD	2 May 2012 3 Apr 2013	_____ _____	Birth Transfer	Captive Born		7110246311
8441	M	4 May 2012	6954	6947	HOEDSPRUI HEMMINGFD	4 May 2012 3 Apr 2013	_____ _____	Birth Transfer	Captive Born		4C38636041
8442	M	4 May 2012	6954	6947	HOEDSPRUI	4 May 2012	_____	Birth	Captive Born	Micah	4C38631920
8443	M	4 May 2012	6954	6947	HOEDSPRUI	4 May 2012	_____	Birth	Captive Born	Migah	4C385C090D
8444	F	5 May 2012	7192	6932	HOEDSPRUI	5 May 2012	_____	Birth	Captive Born	Mary-Jane	7110245557
8445	M	5 May 2012	7192	6932	HOEDSPRUI HEMMINGFD	5 May 2012 3 Apr 2013	_____ _____	Birth Transfer	Captive Born		4C38795060

Complete Studbook as of December 2013

Stud#	Sex	Birth Date	Sire	Dam	Location	Date	LocalID	Event	Birth Origin	Name	Transponder
8446	M	5 May 2012	7192	6932	HOEDSPRUI	5 May 2012		Birth	Captive Born		4C38662519
8447	M	5 May 2012	7192	6932	HOEDSPRUI	5 May 2012		Birth	Captive Born		4C385E5531
8448	F	17 May 2012	6745	6797	NESLES	17 May 2012	B12022	Birth	Captive Born	Lorike	250229600064821
8449	?	17 May 2012	6745	6797	NESLES	17 May 2012 19 May 2012	B12023	Birth Death	Captive Born		
											[Death by: Unknown means]
8450	M	18 May 2012	6954	6950	HOEDSPRUI HEMMINGFD	18 May 2012 3 Apr 2013		Birth Transfer	Captive Born		7110244533
8451	M	18 May 2012	6954	6950	HOEDSPRUI	18 May 2012		Birth	Captive Born		7110244729
8452	F	18 May 2012	6954	6950	HOEDSPRUI HEMMINGFD	18 May 2012 3 Apr 2013		Birth Transfer	Captive Born		7110245067
8453	F	18 May 2012	6954	6950	HOEDSPRUI	18 May 2012		Birth	Captive Born	Lenah	7110246532
8454	M	26 May 2012	4470	6474	SD-WAP	26 May 2012 28 May 2012	612202	Birth Death	Captive Born		
											[Death by: Unknown means]
8455	M	26 May 2012	4470	6474	SD-WAP	26 May 2012 26 May 2012	612203	Birth Death	Captive Born		
											[Death by: Unknown means]
8456	F	26 May 2012	4470	6474	SD-WAP	26 May 2012 31 May 2012	612201	Birth Death	Captive Born		
											[Death by: Unknown means]
8457	M	31 May 2012	4469	6476	SD-WAP	31 May 2012 31 May 2012	612207	Birth Death	Captive Born		
											[Death by: Unknown means]
8458	?	31 May 2012	4469	6476	SD-WAP	31 May 2012 31 May 2012	612206	Birth Death	Captive Born		
											[Death by: Unknown means]
8459	?	31 May 2012	4469	6476	SD-WAP	31 May 2012	612208	Birth	Captive Born		

Complete Studbook as of December 2013

Stud#	Sex	Birth Date	Sire	Dam	Location	Date	LocalID	Event	Birth Origin	Name	Transponder
						31 May 2012		Death			
						[Death by: Unknown means]					
8460	F	2 Jun 2012	4298	6130	MONARTO	2 Jun 2012	B29059	Birth	Captive Born	Kwatile	00-0728-82BC
8461	F	22 Jun 2012	6594	6336	WINSTON	22 Jun 2012	270530	Birth	Captive Born	Roni	068*617*632
8462	F	22 Jun 2012	6594	6336	WINSTON	22 Jun 2012	270531	Birth	Captive Born	Charo	068*600*005
8463	F	22 Jun 2012	6594	6336	WINSTON	22 Jun 2012	270532	Birth	Captive Born	Zuri Ohana	068*616*560
8464	M	22 Jun 2012	6540	6579	CINCINNAT	22 Jun 2012 30 Jun 2012	112051	Birth Death	Captive Born		
						[Death by: Unknown means]					
8465	F	22 Jun 2012	6540	6579	CINCINNAT	22 Jun 2012	112050	Birth	Captive Born	Savanna	
8466	M	31 May 2011	6223	6499	ROCKTON	31 May 2011	_____	Birth	Captive Born	Azu	00-0725-9A9A
8467	F	31 May 2011	6223	6499	ROCKTON	31 May 2011	_____	Birth	Captive Born	Pico	00-0725-CABD
8468	F	31 May 2011	6223	6499	ROCKTON	31 May 2011	_____	Birth	Captive Born	Tika	00-071E-C50D
8469	M	4 Aug 2011	6223	6645	ROCKTON	4 Aug 2011	_____	Birth	Captive Born	Sabu	00-0725-F2C1
8470	F	4 Aug 2011	6223	6645	ROCKTON	4 Aug 2011	_____	Birth	Captive Born	Cleo	00-0725-9017
8471	?	1 Aug 2012	6223	6499	ROCKTON	1 Aug 2012	_____	Birth	Captive Born		
8472	F	23 May 2012	MULT	6865	WHIPNADE	23 May 2012	4826	Birth	Captive Born		941000014023230
						Mult possible parents: Sires: 8069 (33%), 8070 (33%), 8071 (33%),					
8473	M	23 May 2012	MULT	6865	WHIPNADE	23 May 2012	4780	Birth	Captive Born		941000014023220
						Mult possible parents: Sires: 8069 (33%), 8070 (33%), 8071 (33%),					
8474	M	23 May 2012	MULT	6865	WHIPNADE	23 May 2012	4781	Birth	Captive Born		941000014023232
						Mult possible parents: Sires: 8069 (33%), 8070 (33%), 8071 (33%),					
8475	F	23 May 2012	MULT	6865	WHIPNADE	23 May 2012	4779	Birth	Captive Born		9410000140232310
						Mult possible parents: Sires: 8069 (33%), 8070 (33%), 8071 (33%),					

Complete Studbook as of December 2013

Stud#	Sex	Birth Date	Sire	Dam	Location	Date	LocalID	Event	Birth Origin	Name	Transponder
8476	F	23 May 2012	MULT	6865	WHIPNADE	23 May 2012	4782	Birth	Captive Born		941000014023221
			Mult possible parents: Sires: 8069 (33%), 8070 (33%), 8071 (33%),								
8477	F	23 May 2012	MULT	6865	WHIPNADE	23 May 2012 6 Sep 2012	4783	Birth Death	Captive Born		941000014023217
			[Death by: Euthanasia (medical) Unknown Musculoskeletal Trauma Necropsy not received] Mult possible parents: Sires: 8069 (33%), 8070 (33%), 8071 (33%),								
8478	F	23 May 2012	MULT	6865	WHIPNADE	23 May 2012	4784	Birth	Captive Born		941000014023218
			Mult possible parents: Sires: 8069 (33%), 8070 (33%), 8071 (33%),								
8479	M	5 Mar 2012	UNK	5822	PRET DW	5 Mar 2012 16 Nov 2012	D94099	Birth Death	Captive Born	M683	
			[Death by: Infection associated Unknown Digestive Viral Necropsy not received]								
8480	F	5 Mar 2012	5718	5822	PRET DW VIENNA	5 Mar 2012 27 May 2013	D94100 000155	Birth Transfer	Captive Born	Afra	985140000315360
8481	F	5 Mar 2012	UNK	5822	PRET DW	5 Mar 2012	D94101	Birth	Captive Born	F685	985140000372551
8482	M	6 Mar 2012	5502	6716	PRET DW METROZOO	6 Mar 2012 29 Nov 2012	D94095 12M103	Birth Transfer	Captive Born	M679	985140000312866
8483	M	6 Mar 2012	5502	6716	PRET DW METROZOO	6 Mar 2012 29 Nov 2012	D94096 12M104	Birth Transfer	Captive Born	Diesel	985140000370847
8484	M	6 Mar 2012	5502	6716	PRET DW	6 Mar 2012	D94097	Birth	Captive Born	M681	985140000257381
8485	F	6 Mar 2012	5502	6716	PRET DW	6 Mar 2012	D94098	Birth	Captive Born	F682	985140000308555
8486	F	6 Mar 2012	6422	5721	PRET DW	6 Mar 2012 16 Nov 2012	D94102	Birth Death	Captive Born	F686	
			[Death by: Infection associated Unknown Digestive Viral Necropsy not received]								
8487	F	6 Mar 2012	6422	5721	PRET DW	6 Mar 2012	D94103	Birth	Captive Born	F687	985140000375422
8488	F	6 Mar 2012	6422	5721	PRET DW	6 Mar 2012 14 Oct 2012	D94104	Birth Death	Captive Born	F688	
			[Death by: Infection associated Unknown Digestive Viral Necropsy not received]								
8489	F	9 Apr 2012	4290	5819	PRET DW	9 Apr 2012	D94124	Birth	Captive Born	F708.5	985140000334886

Complete Studbook as of December 2013

Stud#	Sex	Birth Date	Sire	Dam	Location	Date	LocalID	Event	Birth Origin	Name	Transponder
8490	M	15 Apr 2012	6422	5710	PRET DW	15 Apr 2012 11 Nov 2012	D94108	Birth Death	Captive Born	M692	
											[Death by: Infection associated Unknown Digestive Viral Necropsy not received]
8491	F	15 Apr 2012	6422	5710	PRET DW	15 Apr 2012 15 Apr 2012	D94105	Birth Death	Captive Born	K/Q689	
											[Death by: Other/Unknown Unknown Unknown (after necropsy) Bacterial Necropsy not received]
8492	F	15 Apr 2012	6422	5710	PRET DW SEAGRAVE	15 Apr 2012 28 Mar 2013	D94106	Birth Transfer	Captive Born	Annie	98514000372040
8493	F	15 Apr 2012	6422	5710	PRET DW	15 Apr 2012 7 Nov 2012	D94107	Birth Death	Captive Born	F691	
											[Death by: Infection associated Unknown Digestive Viral Necropsy not received]
8494	M	21 Apr 2012	7807	6734	PRET DW	21 Apr 2012	D94111	Birth	Captive Born	M695	98514000260082
8495	F	21 Apr 2012	7807	6734	PRET DW	21 Apr 2012 27 Apr 2012	D94109	Birth Death	Captive Born	F693	
											[Death by: Unknown means]
8496	F	21 Apr 2012	7807	6734	PRET DW STELLENBO PRET DW YARRALUML	21 Apr 2012 21 May 2012 22 Nov 2012 24 Jan 2013	D94110 F693 D94110 B30002	Birth Transfer Transfer Transfer	Captive Born	Ailsa Craig	00-0031-0318
8497	F	21 Apr 2012	7807	6734	PRET DW	21 Apr 2012	D94112	Birth	Captive Born	F696	98514000315850
8498	M	21 Apr 2012	7809	6708	PRET DW	21 Apr 2012	D94114	Birth	Captive Born	M698	98514000289773
8499	F	21 Apr 2012	7809	6708	PRET DW STELLENBO PRET DW YARRALUML	21 Apr 2012 21 May 2012 22 Nov 2012 24 Jan 2013	D94113 F679 D94113 B30001	Birth Transfer Transfer Transfer	Captive Born	Zingula	00-0028-7656
8500	F	21 Apr 2012	7809	6708	PRET DW	21 Apr 2012	D94115	Birth	Captive Born	F699	98514000257243
8501	M	24 Apr 2012	6707	6720	PRET DW	24 Apr 2012	D94122	Birth	Captive Born	M706	98514000312175
8502	F	24 Apr 2012	6707	6720	PRET DW CSWILDLIF	24 Apr 2012 6 Jun 2013	D94123	Birth Transfer	Captive Born	F707	

Complete Studbook as of December 2013

Stud#	Sex	Birth Date	Sire	Dam	Location	Date	LocalID	Event	Birth Origin	Name	Transponder
8503	M	26 May 2012	6422	6717	PRET DW	26 May 2012	D94125	Birth	Captive Born	M709	4C062A2828
8504	M	26 May 2012	6422	6717	PRET DW VIENNA	26 May 2012 27 May 2013	D94126 000154	Birth Transfer	Captive Born	Akin	4C3C603C7A
8505	F	26 May 2012	6422	6717	PRET DW	26 May 2012	D94127	Birth	Captive Born	F711	4C106F7229
8506	F	11 Jun 2012	5709	6714	PRET DW STELLENBO PRET DW	11 Jun 2012 3 Aug 2012 12 Apr 2013	D94128 F712 D94128	Birth Transfer Transfer	Captive Born	Dubh Artak	4C1F7C7A35
8507	F	11 Jun 2012	5709	6714	PRET DW STELLENBO CSWILDLIF	11 Jun 2012 3 Aug 2012 6 Jun 2013	D94129 F713	Birth Transfer Transfer	Captive Born	Eigg	4C06361A56
8508	F	11 Jun 2012	5709	6714	PRET DW STELLENBO PRET DW	11 Jun 2012 3 Aug 2012 12 Apr 2013	D94130 F714 D94130	Birth Transfer Transfer	Captive Born	Fleet	4C3907251F
8509	M	18 Jun 2012	7806	6733	PRET DW	18 Jun 2012 18 Jun 2012	D94132	Birth Death	Captive Born	M716	
					[Death by: Stillbirth Unknown Unknown (after necropsy) Necropsy not received]						
8510	M	18 Jun 2012	7806	6733	PRET DW	18 Jun 2012	D94133	Birth	Captive Born	M717	460A2F7268
8511	F	18 Jun 2012	7806	6733	PRET DW	18 Jun 2012	D94134	Birth	Captive Born	F718	460A3A675B
8512	?	18 Jun 2012	7806	6733	PRET DW	18 Jun 2012 18 Jun 2012	D94131	Birth Death	Captive Born	??715	
					[Death by: Stillbirth Unknown Unknown (after necropsy) Necropsy not received]						
8513	F	29 Jun 2012	6707	6718	PRET DW STELLENBO PRET DW	29 Jun 2012 3 Aug 2012 14 Aug 2013	D94140 F724 D94140	Birth Transfer Transfer	Captive Born	Gunna	985140000318197
8514	M	29 Jun 2012	6707	6718	PRET DW STELLENBO	29 Jun 2012 3 Aug 2012	D94141 M723	Birth Transfer	Captive Born	Harris	985140000377504
8515	M	29 Jun 2012	6707	6718	PRET DW	29 Jun 2012	D94142	Birth	Captive Born	M726	985140000310634
8516	F	29 Jun 2012	6707	6718	PRET DW	29 Jun 2012	D94143	Birth	Captive Born	F727	

Complete Studbook as of December 2013

Stud#	Sex	Birth Date	Sire	Dam	Location	Date	LocalID	Event	Birth Origin	Name	Transponder
8517	M	1 Jul 2012	7806	6729	PRET DW CSWILDLIF	1 Jul 2012 6 Jun 2013	D94135	Birth Transfer	Captive Born	M719	
8518	M	1 Jul 2012	7806	6729	PRET DW	1 Jul 2012	D94137	Birth	Captive Born	M721	985140000289802
8519	M	1 Jul 2012	7806	6729	PRET DW	1 Jul 2012	D94136	Birth	Captive Born	F720	985140000343955
8520	F	1 Jul 2012	7806	6729	PRET DW	1 Jul 2012	D94138	Birth	Captive Born	F722	985140000373550
8521	F	1 Jul 2012	7806	6729	PRET DW	1 Jul 2012	D94139	Birth	Captive Born	F723	985140000322097
8522	M	24 Jul 2012	5502	5791	PRET DW PRIVATE	24 Jul 2012 3 Jun 2013	D94144	Birth Transfer	Captive Born	M728	4C3E162225
8523	M	24 Jul 2012	5502	5791	PRET DW PRIVATE	24 Jul 2012 3 Jun 2013	D94145	Birth Transfer	Captive Born	M729	4C3E4B3514
8524	F	24 Jul 2012	5502	5791	PRET DW	24 Jul 2012	D94146	Birth	Captive Born	M730	985140000339895
8525	M	24 Jul 2012	5502	5791	PRET DW SEAGRAVE	24 Jul 2012 28 Mar 2013	D94147	Birth Transfer	Captive Born	Robin	985140000368846
8526	M	24 Jul 2012	5502	5791	PRET DW	24 Jul 2012	D94148	Birth	Captive Born	F732	985140000350200
8527	M	~ Mar 2011	WILD	WILD	NAMIBIA CHEETAH C	~ Jul 2012 18 Jul 2012	NONE 1627	Capture Transfer	Wild Born	Alcatraz	945000001192480
8528	M	8 Oct 2012	4298	6130	MONARTO	8 Oct 2012	B29101	Birth	Captive Born	Hizi	00-0725-D881
8529	M	8 Oct 2012	4298	6130	MONARTO	8 Oct 2012	B29102	Birth	Captive Born	Jana	00-0725-A683
8530	F	8 Oct 2012	4298	6130	MONARTO	8 Oct 2012	B29103	Birth	Captive Born	Milele	00-0725-F80C
8531	F	8 Oct 2012	4298	6130	MONARTO	8 Oct 2012	B29104	Birth	Captive Born	Kulinda	00-0725-FA44
8532	F	8 Oct 2012	4298	6130	MONARTO	8 Oct 2012	B29105	Birth	Captive Born	Kesho	00-0720-22D3
8533	M	~ Nov 2005	WILD	WILD	ETHIOPIA PRIVATE ENSESSAKO	~ Nov 2005 ???? 23 Jun 2006	NONE	Capture Transfer Transfer	Wild Born	Sheba	

Complete Studbook as of December 2013

Stud#	Sex	Birth Date	Sire	Dam	Location	Date	LocalID	Event	Birth Origin	Name	Transponder
8534	M	~ Oct 2008	WILD	WILD	UNKNOWN PRIVATE ENSESSAKO	~ Oct 2008 ???? 24 Nov 2008 9 May 2012	_____	Birth Transfer Transfer Death	Unk BirthType	Menelik	
[Death by: Infection associated Unknown Hemic/Lymph Unknown after necropsy Necropsy not received]											
8535	M	~ Dec 2010	UNK	UNK	ETHIOPIA PRIVATE ENSESSAKO	~ Dec 2010 ???? 18 Jan 2011	NONE _____ _____	Capture Transfer Transfer	Wild Born	Timkat	
8536	M	~ Dec 2010	UNK	UNK	ETHIOPIA PRIVATE ENSESSAKO	~ Dec 2010 ???? 18 Jan 2011	NONE _____ _____	Capture Transfer Transfer	Wild Born	Dembel	
8537	M	~ Nov 2010	WILD	WILD	UNKNOWN PRIVATE ENSESSAKO	~ Nov 2010 ???? 18 Jan 2011 3 Mar 2012	_____	Birth Transfer Transfer Death	Unk BirthType	Kuching	
[Death by: Other/Unknown Unknown Digestive Mechanical abnormality Necropsy not received]											
8538	F	~ Dec 2010	UNK	UNK	ETHIOPIA PRIVATE ENSESSAKO	~ Dec 2010 ???? 18 Jan 2011	NONE _____ _____	Capture Transfer Transfer	Wild Born	Arapea	
8539	M	~ Dec 2011	UNK	UNK	ETHIOPIA PRIVATE ENSESSAKO	~ Dec 2011 ???? 22 Apr 2012	NONE _____ _____	Capture Transfer Transfer	Wild Born	Boroma	
8540	M	~ Dec 2011	UNK	UNK	ETHIOPIA PRIVATE ENSESSAKO	~ Dec 2011 ???? 22 Apr 2012	NONE _____ _____	Capture Transfer Transfer	Wild Born	Hargaysa	
8541	F	~ Dec 2011	UNK	UNK	ETHIOPIA PRIVATE ENSESSAKO	~ Dec 2011 ???? 22 Apr 2012	NONE _____ _____	Capture Transfer Transfer	Wild Born	Berbera	
8542	F	~ Dec 2011	UNK	UNK	ETHIOPIA PRIVATE ENSESSAKO	~ Dec 2011 ???? 22 Apr 2012	NONE _____ _____	Capture Transfer Transfer	Wild Born	Hissy-Spitty	
8543	F	~ Mar 2012	WILD	WILD	ETHIOPIA	~ Mar 2012	NONE	Capture	Wild Born	Muna	

Complete Studbook as of December 2013

Stud#	Sex	Birth Date	Sire	Dam	Location	Date	LocalID	Event	Birth Origin	Name	Transponder
					PRIVATE ENSESSAKO	???? 16 Aug 2012	_____	Transfer Transfer			
8544	F	12 Feb 2006	UNK	UNK	NADERMANN BRAUNSWH NADERMANN	12 Feb 2006 8 Sep 2012 10 Dec 2012	_____	Birth Transfer Transfer	Captive Born	Tamani	97800000680023
							1223				
8545	M	~ 2006	UNK	UNK	RHINOLION MYSORE	~ 2006 26 Mar 2011	_____	Birth Transfer	Captive Born	Arjun	4637101B43
							M00172				
8546	M	~ 2006	UNK	UNK	RHINOLION MYSORE	~ 2006 26 Mar 2011 9 Feb 2013	_____	Birth Transfer Death	Captive Born	Tejas	464C523844
							M00173				
					[Death by: Unknown means]						
8547	F	~ 2006	UNK	UNK	RHINOLION MYSORE	~ 2006 26 Mar 2011 12 Jun 2012	_____	Birth Transfer Death	Captive Born	Maya	460D780E0D
							M00174				
					[Death by: Other/Unknown Unknown Digestive New growths/cancer Necropsy not received]						
8548	F	~ 2006	UNK	UNK	RHINOLION MYSORE	~ 2006 26 Mar 2011	_____	Birth Transfer	Captive Born	Brunda	460D780E0D
							M00175				
8549	M	1 Jun 2009	UNK	UNK	BESTER OUDTSHORN	1 Jun 2009 21 Jun 2012	_____	Birth Transfer	Captive Born	Mike	4C3D331A02
							1854				
8550	M	1 Jun 2009	UNK	UNK	BESTER OUDTSHORN	1 Jun 2009 21 Jun 2012	_____	Birth Transfer	Captive Born	Peter	4C3D2D2673
							1855				
8551	M	~ Sep 2011	UNK	UNK	S.AFRICAR LIVINGSTO	~ Sep 2011 ~ Feb 2012	_____	Birth Transfer	Unk BirthType	Duma	

8552	M	~ Sep 2011	UNK	UNK	S.AFRICAR LIVINGSTO	~ Sep 2011 ~ Feb 2012	_____	Birth Transfer	Captive Born	Luba	

8553	M	29 Mar 2012	8546	8547	MYSORE	29 Mar 2012 18 Jul 2012	M00860	Birth Death	Captive Born		95600002154374
					[Death by: Infection associated Unknown Nervous Bacterial Necropsy not received]						
8554	M	29 Mar 2012	8546	8547	MYSORE	29 Mar 2012 26 Jun 2012	M00861	Birth Death	Captive Born		95600002161067

Complete Studbook as of December 2013

Stud#	Sex	Birth Date	Sire	Dam	Location	Date	LocalID	Event	Birth Origin	Name	Transponder
						[Death by: Other/Unknown Unknown Digestive Unknown after necropsy Necropsy not received]					
8555	M	29 Mar 2012	8546	8547	MYSORE	29 Mar 2012 13 Sep 2012	M00862	Birth Death	Captive Born		95600002147953
						[Death by: Infection associated Unknown Cardiovascular Bacterial Necropsy not received]					
8556	M	29 Mar 2012	8546	8547	MYSORE	29 Mar 2012 6 Aug 2012	M00863	Birth Death	Captive Born		95600002155477
						[Death by: Infection associated Unknown Cardiovascular Bacterial Necropsy not received]					
8557	M	29 Mar 2012	8546	8547	MYSORE	29 Mar 2012 29 Jul 2012	M00864	Birth Death	Captive Born		95600002144952
						[Death by: Infection associated Unknown Cardiovascular Bacterial Necropsy not received]					
8558	F	15 Apr 2012	4180	6607	DVURKRALV	15 Apr 2012 15 Apr 2012	041127	Birth Death	Captive Born		
						[Death by: Unknown means]					
8559	M	14 Jun 2012	4175	5615	FOSSILRIM	14 Jun 2012	1188	Birth	Captive Born	Kemba	
8560	F	14 Jun 2012	4175	5615	FOSSILRIM	14 Jun 2012	1189	Birth	Captive Born	Nakiso	
8561	F	14 Jun 2012	4175	5615	FOSSILRIM	14 Jun 2012	1190	Birth	Captive Born	Sanaa	
8562	F	15 Sep 2012	MULT	6355	SUSONO	15 Sep 2012 10 Oct 2013	FS45	Birth Death	Captive Born	Corun	
						[Death by: Other/Unknown Unknown Nervous Unknown after necropsy Necropsy not received] Mult possible parents: Sires: 6893 (50%), 6894 (50%),					
8563	F	17 Sep 2012	MULT	6355	SUSONO	17 Sep 2012 17 Sep 2012	FS46	Birth Death	Captive Born		
						[Death by: Stillbirth Unknown Unknown (after necropsy) Necropsy not received] Mult possible parents: Sires: 6893 (50%), 6894 (50%),					
8564	M	19 Sep 2012	6514	6109	OUDTSHORN	19 Sep 2012 20 Sep 2012	1874	Birth Death	Captive Born		
						[Death by: Unknown means]					
8565	M	19 Sep 2012	6514	6109	OUDTSHORN	19 Sep 2012 21 Sep 2012	1875	Birth Death	Captive Born		
						[Death by: Infection associated Unknown Respiratory New growths/cancer Necropsy not received]					

Complete Studbook as of December 2013

Stud#	Sex	Birth Date	Sire	Dam	Location	Date	LocalID	Event	Birth Origin	Name	Transponder
8566	M	19 Sep 2012	6514	6109	OUDTSHORN	19 Sep 2012 21 Sep 2012	1876	Birth Death	Captive Born		
											[Death by: Euthanasia (medical) Unknown Respiratory New growths/cancer Necropsy not received]
8567	F	19 Sep 2012	6514	6109	OUDTSHORN	19 Sep 2012 21 Sep 2012	1877	Birth Death	Captive Born		
											[Death by: Infection associated Unknown Respiratory New growths/cancer Necropsy not received]
8568	M	22 Sep 2012	7265	6036	LA PALMYR	22 Sep 2012 22 Sep 2012	6241	Birth Death	Captive Born		
											[Death by: Stillbirth Incinerate Respiratory Mechanical abnormality Necropsy not received]
8569	F	22 Sep 2012	7265	6036	LA PALMYR	22 Sep 2012	6242	Birth	Captive Born		250229600065315
8570	F	22 Sep 2012	7265	6036	LA PALMYR	22 Sep 2012	6243	Birth	Captive Born		250229600065367
8571	F	22 Sep 2012	7265	6036	LA PALMYR	22 Sep 2012 17 Aug 2013	6244	Birth Death	Captive Born		250229600065194
											[Death by: Unknown means]
8572	M	26 Sep 2012	6235	7069	LISBON	26 Sep 2012	11505	Birth	Captive Born		900182000038733
8573	M	26 Sep 2012	6235	7069	LISBON	26 Sep 2012	11509	Birth	Captive Born		900182000038455
8574	F	26 Sep 2012	6235	7069	LISBON	26 Sep 2012	11506	Birth	Captive Born		900182000038458
8575	F	26 Sep 2012	6235	7069	LISBON	26 Sep 2012	11507	Birth	Captive Born		900182000038731
8576	F	26 Sep 2012	6235	7069	LISBON	26 Sep 2012	11508	Birth	Captive Born		900182000038738
8577	?	26 Sep 2012	6235	7069	LISBON	26 Sep 2012 26 Sep 2012	11510	Birth Death	Captive Born		
											[Death by: Unknown means]
8578	M	26 Sep 2012	6514	6522	OUDTSHORN	26 Sep 2012 3 Oct 2012	1878	Birth Death	Captive Born		
											[Death by: Other/Unknown Unknown Cardiovascular Unknown after necropsy Necropsy not received]
8579	F	25 Aug 2012	6926	6928	HOEDSPRUI	25 Aug 2012 5 Sep 2012		Birth Death	Captive Born		
											[Death by: Infection associated Unknown Respiratory Unknown after necropsy Necropsy not received]

Complete Studbook as of December 2013

Stud#	Sex	Birth Date	Sire	Dam	Location	Date	LocalID	Event	Birth Origin	Name	Transponder
8580	F	6 Oct 2012	4460	6904	LODZ	6 Oct 2012	11255	Birth	Captive Born	Duma	941000013926291
8581	M	7 Oct 2012	6571	6827	PEAUGRES MONTPELLI	7 Oct 2012 19 Dec 2013 13 May 2014	2523 M13120 M13120	Birth Transfer Transfer	Captive Born	Twist	250228730002470
8582	M	7 Oct 2012	6571	6827	PEAUGRES MONTPELLI CHAMPREP	7 Oct 2012 19 Dec 2013 13 May 2014 3 Jun 2014	2524 M13119 M13119	Birth Transfer Transfer Transfer	Captive Born	Tao	250228730002472
8583	M	7 Oct 2012	6571	6827	PEAUGRES MONTPELLI CHAMPREP	7 Oct 2012 19 Dec 2013 13 May 2014 3 Jun 2014	2525 M13118 M13118	Birth Transfer Transfer Transfer	Captive Born	Tango	250228730002474
8584	F	7 Oct 2012	6571	6827	PEAUGRES	7 Oct 2012	2521	Birth	Captive Born	Tiara	250228730002457
8585	F	7 Oct 2012	6571	6827	PEAUGRES	7 Oct 2012	2522	Birth	Captive Born	Taiga	250228730002462
8586	M	10 Oct 2012	7096	5711	TOKYOTAMA	10 Oct 2012	7033	Birth	Captive Born	Ibuki	0006C95D9A
8587	M	10 Oct 2012	7096	5711	TOKYOTAMA	10 Oct 2012	7034	Birth	Captive Born	Syuren	0006C9B8A8
8588	F	10 Oct 2012	7096	5711	TOKYOTAMA	10 Oct 2012 11 Oct 2012	7035	Birth Death	Captive Born		
					[Death by: Other/Unknown Unknown Urinary Trauma Necropsy not received]						
8589	M	24 Oct 2012	6443	6810	LANDAU	24 Oct 2012	M00300	Birth	Captive Born	Tano	276093400408849
8590	M	24 Oct 2012	6443	6810	LANDAU	24 Oct 2012	M00301	Birth	Captive Born	Jabal	276093400408850
8591	F	24 Oct 2012	6443	6810	LANDAU	24 Oct 2012	M00302	Birth	Captive Born	Shendi	276093400408848
8592	F	24 Oct 2012	6443	6810	LANDAU	24 Oct 2012 30 Oct 2012	M00303	Birth Death	Captive Born		
					[Death by: Unknown means]						
8593	F	24 Oct 2012	6443	6810	LANDAU	24 Oct 2012 28 Oct 2012	M00304	Birth Death	Captive Born		
					[Death by: Unknown means]						

Complete Studbook as of December 2013

Stud#	Sex	Birth Date	Sire	Dam	Location	Date	LocalID	Event	Birth Origin	Name	Transponder
8594	M	5 Nov 2012	4063	6769	BORAS	5 Nov 2012	RG0047	Birth	Captive Born		96800005786834
8595	M	5 Nov 2012	4063	6769	BORAS	5 Nov 2012	RG0048	Birth	Captive Born		96800005791764
8596	M	5 Nov 2012	4063	6769	BORAS	5 Nov 2012	RG0049	Birth	Captive Born		96800005788885
8597	M	5 Nov 2012	4063	6769	BORAS	5 Nov 2012	RG0050	Birth	Captive Born		96800005790157
8598	M	5 Nov 2012	4063	6769	BORAS	5 Nov 2012	RG0051	Birth	Captive Born		96800005793078
8599	F	5 Nov 2012	4063	6769	BORAS	5 Nov 2012	RG0052	Birth	Captive Born		96800005786211
8600	F	5 Nov 2012	4063	6769	BORAS	5 Nov 2012	RG0053	Birth	Captive Born		96800005790234
8601	M	12 Nov 2012	5991	6837	YULEE	12 Nov 2012	123001	Birth	Captive Born	Brutus	
8602	M	12 Nov 2012	5991	6837	YULEE	12 Nov 2012	123002	Birth	Captive Born	Finnick	
8603	F	12 Nov 2012	5991	6837	YULEE	12 Nov 2012	123003	Birth	Captive Born	Katnis	
8604	M	13 Nov 2012	6931	8065	TOMIOKA	13 Nov 2012	_____	Birth	Captive Born	Campa	39214100483179
8605	F	13 Nov 2012	6931	8065	TOMIOKA	13 Nov 2012	_____	Birth	Captive Born	Dura	39214100393135
8606	F	13 Nov 2012	6931	8065	TOMIOKA	13 Nov 2012	_____	Birth	Captive Born	Superbe	39214100482464
8607	M	18 Nov 2012	6631	6702	HAMERTON UNKNOWN	18 Nov 2012 17 Oct 2013	M795 _____	Birth Transfer	Captive Born	Toto	90020000037035
8608	F	18 Nov 2012	6631	6702	HAMERTON WINGHAM	18 Nov 2012 21 Aug 2013	M796 _____	Birth Transfer	Captive Born	Asha	90020000009187
8609	F	18 Nov 2012	6631	6702	HAMERTON WINGHAM	18 Nov 2012 21 Aug 2013	M797 _____	Birth Transfer	Captive Born	Kikay	90020000009965
8610	F	18 Nov 2012	6631	6702	HAMERTON UNKNOWN	18 Nov 2012 17 Oct 2013	M798 _____	Birth Transfer	Captive Born	Zafira	90020000008874
8611	F	18 Nov 2012	6631	6702	HAMERTON UNKNOWN	18 Nov 2012 17 Oct 2013	M799 _____	Birth Transfer	Captive Born	Tamu	90020000009260

Complete Studbook as of December 2013

Stud#	Sex	Birth Date	Sire	Dam	Location	Date	LocalID	Event	Birth Origin	Name	Transponder
8612	F	18 Nov 2012	6631	6702	HAMERTON	18 Nov 2012	M800	Birth	Captive Born	Kasi	90020000008949
8613	M	30 Nov 2012	6453	7098	SUSONO	30 Nov 2012	FS47	Birth	Captive Born	Rain	
8614	M	30 Nov 2012	6453	7098	SUSONO	30 Nov 2012	FS48	Birth	Captive Born	Tonia	
8615	F	30 Nov 2012	6453	7098	SUSONO	30 Nov 2012	FS49	Birth	Captive Born	Rasana	
8616	M	5 Dec 2012	6631	6700	HAMERTON	5 Dec 2012	M802	Birth	Captive Born	Lux	90020000037310
8617	M	5 Dec 2012	6631	6700	HAMERTON	5 Dec 2012	M803	Birth	Captive Born	Rafa	90020000008084
8618	F	5 Dec 2012	6631	6700	HAMERTON	5 Dec 2012 11 Dec 2012	M801	Birth Death	Captive Born		
[Death by: Other/Unknown Unknown Digestive Trauma Necropsy not received]											
8619	F	5 Dec 2012	6631	6700	HAMERTON	5 Dec 2012	M804	Birth	Captive Born	Duma	90020000008422
8620	F	5 Dec 2012	6631	6700	HAMERTON	5 Dec 2012	M805	Birth	Captive Born	Luna	90020000036991
8621	F	5 Dec 2012	6631	6700	HAMERTON	5 Dec 2012	M806	Birth	Captive Born	Amber	90020000002796
8622	?	8 Dec 2012	6768	6564	MONTPELLI	8 Dec 2012 8 Dec 2012	12124A	Birth Death	Captive Born		
[Death by: Stillbirth Unknown Unknown (after necropsy) Necropsy not received]											
8623	?	8 Dec 2012	6768	6564	MONTPELLI	8 Dec 2012 8 Dec 2012	12124B	Birth Death	Captive Born		
[Death by: Stillbirth Unknown Unknown (after necropsy) Necropsy not received]											
8624	?	8 Dec 2012	6768	6564	MONTPELLI	8 Dec 2012 8 Dec 2012	12124C	Birth Death	Captive Born		
[Death by: Stillbirth Unknown Unknown (after necropsy) Necropsy not received]											
8625	?	8 Dec 2012	6768	6564	MONTPELLI	8 Dec 2012 8 Dec 2012	12124D	Birth Death	Captive Born		
[Death by: Stillbirth Unknown Unknown (after necropsy) Necropsy not received]											
8626	M	24 Dec 2012	4063	5774	BORAS	24 Dec 2012	RG0054	Birth	Captive Born		96800005785668
8627	M	24 Dec 2012	4063	5774	BORAS	24 Dec 2012	RG0055	Birth	Captive Born		96800005790658

Complete Studbook as of December 2013

Stud#	Sex	Birth Date	Sire	Dam	Location	Date	LocalID	Event	Birth Origin	Name	Transponder
8628	M	24 Dec 2012	4063	5774	BORAS	24 Dec 2012	RG0056	Birth	Captive Born		96800005783122
8629	F	24 Dec 2012	4063	5774	BORAS	24 Dec 2012	RG0057	Birth	Captive Born		96800005786168
8630	F	24 Dec 2012	4063	5774	BORAS	24 Dec 2012	RG0058	Birth	Captive Born		96800005734474
8631	F	~ Jan 2008	WILD	WILD	S.AFRICA HOEDSPRUI S.AFRICA	~ Apr 2011 16 Apr 2011 9 Jun 2012	NONE _____ _____	Capture Transfer Release	Wild Born		4B68093C11
8632	F	~ 2010	WILD	WILD	S.AFRICA HOEDSPRUI S.AFRICA	~ Apr 2011 16 Apr 2011 9 Jun 2012	NONE _____ _____	Capture Transfer Release	Wild Born		4B683017C
8633	M	6 Oct 2005	WILD	WILD	NAMIBIA AFRICAT NAMIBIA AFRICAT	~ 2006 3 Jun 2006 ???? ~ Nov 2011 ~ Nov 2011	NONE AJ0106 _____ NONE AJ01/06	Capture Transfer Release Capture Transfer	Wild Born	Charlie	00067116A7T
8634	M	~ 2011	WILD	8638	NAMIBIA VANDEMERSW	~ 2012 ~ 2012	NONE _____	Capture Transfer	Wild Born	Wild cub 1	
8635	M	~ 2011	WILD	8638	NAMIBIA VANDEMERSW	~ 2012 ~ 2012	NONE _____	Capture Transfer	Wild Born	Wild cub 2	
8636	F	~ 2011	WILD	8638	NAMIBIA VANDEMERSW	~ 2012 ~ 2012	NONE _____	Capture Transfer	Wild Born	Wild cub 3	
8637	F	~ 2011	WILD	8638	NAMIBIA VANDEMERSW	~ 2012 ~ 2012	NONE _____	Capture Transfer	Wild Born	Wild cub 4	
8638	F	????	WILD	WILD	NAMIBIA VANDEMERSW	~ 2012 ~ 2012	NONE _____	Capture Transfer	Wild Born	Wild Mother	
8639	M	~ 2012	WILD	WILD	NAMIBIA VANDEMERSW	~ 2012 ~ 2012	NONE _____	Capture Transfer	Wild Born	Dinga	
8640	M	~ 2009	UNK	UNK	UNKNOWN LONGLEAT	~ 2009 12 Jan 2012	_____ CE150	Birth Transfer	Unk BirthType	Issac	977200008265976

Complete Studbook as of December 2013

Stud#	Sex	Birth Date	Sire	Dam	Location	Date	LocalID	Event	Birth Origin	Name	Transponder
8641	M	????	UNK	UNK	UNKNOWN LONGLEAT	???? 15 Jan 2012	CE152	Birth Transfer	Unk BirthType	Newton	
8642	M	~ Jan 1998	WILD	WILD	S.AFRICAR PRET DW THANDA	~ 2002 11 Jul 2002 14 Apr 2003	NONE D93959	Capture Transfer lft	Wild Born	Deon	0006343034T
8643	F	~ Jan 1998	WILD	WILD	S.AFRICAR PRET DW THANDA	~ 2002 11 Aug 2002 14 Apr 2003	NONE D93957	Capture Transfer lft	Wild Born	Nolene	0006343034T
8644	M	~ Jun 1999	WILD	WILD	S.AFRICAR PRET DW AMAKHALA	???? 2 May 2002 17 May 2003	NONE D93951	Capture Transfer lft	Wild Born	Mannie / Tho	000633488AT
8645	F	~ Jun 1999	WILD	WILD	S.AFRICAR PRET DW THANDA	~ 2002 11 Aug 2002 14 Apr 2003	NONE D93958	Capture Transfer lft	Wild Born	Wcf015	0006344A0FT
8646	F	~ Jun 1999	WILD	WILD	S.AFRICAR PRET DW THANDA	~ 2002 9 Jul 2002 14 Apr 2003	NONE D93960	Capture Transfer lft	Wild Born	Sassy	00063548BDT
8647	M	~ Jun 1999	WILD	WILD	S.AFRICAR PRET DW SANBONA	~ 2002 15 Nov 2002 14 Apr 2003	NONE D93955	Capture Transfer lft	Wild Born	Wcm12	00063AF598T
8648	F	~ Jun 1999	WILD	WILD	S.AFRICAR PRET DW SHAMWARI	~ 2002 26 Nov 2002 ~ Feb 2003	NONE D93941	Capture Transfer lft	Wild Born	Wcf003	00063B6356T
8649	F	~ Jan 2000	WILD	WILD	S.AFRICAR PRET DW THORNYBUS	~ 2003 10 Mar 2003 3 Jun 2003	NONE D93950	Capture Transfer lft	Wild Born	Charliesgirl	00063B82B7T
8650	M	~ Jan 2000	WILD	WILD	S.AFRICAR PRET DW SAAF L/TR	~ 2003 19 Mar 2003 ~ Jan 2004	NONE D93953	Capture Transfer lft	Wild Born	Uno	00063B0B89T
8651	M	~ Jan 2000	WILD	WILD	S.AFRICAR PRET DW	~ 2003 19 Mar 2003	NONE D93954	Capture Transfer	Wild Born	Klippies	00063B232ET

Complete Studbook as of December 2013

Stud#	Sex	Birth Date	Sire	Dam	Location	Date	LocalID	Event	Birth Origin	Name	Transponder
					SAAF HOED	~ Jan 2004		lft			
8652	M	~ Jan 2000	WILD	WILD	S.AFRICAR PRET DW SHAMBALA	~ 2003 26 Mar 2003 21 May 2003	NONE D93952	Capture Transfer lft	Wild Born	Bangles	00063AECB2T
8653	M	~ Jun 2000	WILD	WILD	S.AFRICAR PRET DW	~ 2002 17 Aug 2002 28 Oct 2002	NONE D93956	Capture Transfer Death	Wild Born	Wcm13	0006344788T
					[Death by: Unknown means]						
8654	F	~ 2000	WILD	WILD	SOMALIA UNKNOWN ALBUSTAN ADWC	~ 2000 ~ 2000 6 Jan 2000 16 Jan 2007	NONE CCS001	Capture Transfer Transfer lft	Wild Born	Rubina	4605321163
8655	F	~ 2000	WILD	WILD	SOMALIA UNKNOWN ALBUSTAN RASH	~ 2000 ~ 2000 6 Jan 2000 25 Jan 2007	NONE CCS002	Capture Transfer Transfer lft	Wild Born	Sarah	4553D6E12
8656	F	~ 2000	WILD	WILD	SOMALIA UNKNOWN ALBUSTAN RASH	~ 2000 ~ 2000 6 Jan 2000 25 Jan 2007	NONE CCS003	Capture Transfer Transfer lft	Wild Born	Nazla	45520C693F
8657	F	~ 2000	WILD	WILD	SOMALIA UNKNOWN ALBUSTAN RASH	~ 2000 ~ 2000 6 Jan 2000 25 Jan 2007	NONE CCS004	Capture Transfer Transfer lft	Wild Born	Shakira	456F265A15
8658	M	~ 2000	WILD	WILD	SOMALIA UNKNOWN ALBUSTAN RASH	~ 2000 ~ 2000 6 Jan 2000 25 Jan 2007	NONE CCS008	Capture Transfer Transfer lft	Wild Born	Nimrod	4566061902
8659	M	~ 2000	WILD	WILD	SOMALIA UNKNOWN ALBUSTAN ADWC	~ 2000 ~ 2000 6 Jan 2000 16 Jan 2007	NONE CCS009	Capture Transfer Transfer lft	Wild Born	Raja	457966223B

Complete Studbook as of December 2013

Stud#	Sex	Birth Date	Sire	Dam	Location	Date	LocalID	Event	Birth Origin	Name	Transponder
8660	M	~ 2000	WILD	WILD	SOMALIA UNKNOWN ALBUSTAN ADWC	???? ~ 2000 6 Jan 2000 16 Jan 2007	NONE CCS010	Capture Transfer Transfer ltf	Wild Born	Raaj	456D0B6035
8661	M	????	UNK	UNK	UNKNOWN RHINOLION	???? ????	MCMP1M	Birth Transfer	Captive Born		
8662	M	????	UNK	UNK	UNKNOWN RHINOLION	???? ????	MCMP2M	Birth Transfer	Captive Born		
8663	M	????	UNK	UNK	UNKNOWN RHINOLION	???? ????	MCMP3M	Birth Transfer	Captive Born		
8664	M	????	UNK	UNK	UNKNOWN RHINOLION	???? ????	CMP1M	Birth Transfer	Captive Born		
8665	M	????	UNK	UNK	UNKNOWN RHINOLION	???? ????	CMP6M	Birth Transfer	Captive Born		
8666	F	????	UNK	UNK	UNKNOWN RHINOLION	???? ????	CMP7FB	Birth Transfer	Captive Born		
8667	F	~ 2001	WILD	WILD	NAMIBIA VANDEMERS	~ 2001 ~ 2001	NONE	Capture Transfer	Wild Born	Tennessee	4B64554570
8668	M	~ Mar 2002	WILD	WILD	S.AFRICAR PRET DW PHINDA	~ Apr 2003 3 Apr 2003 ~ Jun 2005	NONE D93949	Capture Transfer ltf	Wild Born	wcm006	00062DF7DE
8669	F	~ Mar 2002	WILD	WILD	S.AFRICAR PRET DW MONATE	~ Apr 2003 24 Apr 2003 ~ Feb 2005	NONE D93943	Capture Transfer ltf	Wild Born	wcf005	00062E0F50T
8670	M	4 May 2002	3145	2773	NURNBERG	4 May 2002 7 May 2002	M01865	Birth Death	Captive Born	1SLASH02 (1/	
			[Death by: Other/Unknown Given to an institution: UNKNOWN Unknown (after necropsy) Necropsy not received]								
8671	M	~ Jul 2002	WILD	WILD	S.AFRICAR PRET DW SHAMWARI	~ Nov 2002 ~ Nov 2002 ~ Feb 2003	NONE D93939	Capture Transfer ltf	Wild Born	wCM001	00062E1F5AT

Complete Studbook as of December 2013

Stud#	Sex	Birth Date	Sire	Dam	Location	Date	LocalID	Event	Birth Origin	Name	Transponder
8672	F	~ Jul 2002	WILD	WILD	S.AFRICAR PRET DW SHAMWARI	~ Nov 2002 26 Nov 2002 ~ Feb 2003	NONE D93940	Capture Transfer lft	Wild Born	Wcf002	00063B66C8T
8673	F	~ Aug 2002	WILD	WILD	S.AFRICAR PRET DW SAMARA	~ Dec 2002 5 Dec 2002 ~ Jun 2004	NONE D93942	Capture Transfer lft	Wild Born	Wcf004	00063D8010T
8674	M	????	UNK	UNK	UNKNOWN RHINOLION	???? 26 May 2003	EDDIE	Birth Transfer	Captive Born	Eddie	
8675	M	????	UNK	UNK	UNKNOWN CAMORHI RHINOLION	???? ???? 14 Aug 2003	CMP2M	Birth Transfer Transfer	Captive Born		
8676	M	????	UNK	UNK	UNKNOWN CAMORHI RHINOLION	???? ???? 14 Aug 2003	CMP3M	Birth Transfer Transfer	Captive Born		
8677	F	????	UNK	UNK	UNKNOWN RHINOLION	???? 14 Aug 2003 11 Jun 2013	OUMA	Birth Transfer Death	Captive Born		
			[Death by: Old age	Unknown	Generalized	Unknown after necropsy		Necropsy not received]			
8678	M	16 Aug 2003	UNK	UNK	LION PARK	16 Aug 2003		Birth	Captive Born	Sabre	
8679	F	16 Aug 2003	UNK	UNK	LION PARK	16 Aug 2003		Birth	Captive Born	Shitana	
8680	M	~2004 +/-1yr	UNK	UNK	BESTER LION PARK	~2004 +/-1yr 24 Jan 2011 25 Jul 2012		Birth Transfer Death	Captive Born	Pharo	
			[Death by: Unknown means]								
8681	M	9 Apr 2004	4367	4404	MAKTOUM	9 Apr 2004	A00895	Birth	Captive Born		0006C9D315
8682	M	~ 2004	WILD	WILD	AFRICAN ADWC ALBUSTAN RASH	~ 2004 ~ 2004 23 Sep 2004 25 Jan 2007	NONE CCS012	Capture Transfer Transfer lft	Wild Born	Davidson	
8683	F	~ 2004	WILD	WILD	AFRICAN	~ 2004	NONE	Capture	Wild Born	Oppie	

Complete Studbook as of December 2013

Stud#	Sex	Birth Date	Sire	Dam	Location	Date	LocalID	Event	Birth Origin	Name	Transponder
					ADWC	~ 2004		Transfer			
					ALBUSTAN	23 Sep 2004	CCS011	Transfer			
					RASH	25 Jan 2007		lft			
8684	M	~ 2004	WILD	WILD	SOMALIA	~ 2004	NONE	Capture	Wild Born	Harly	
					ADWC	~ 2004		Transfer			
					ALBUSTAN	23 Sep 2004	CCS013	Transfer			
					RASH	25 Jan 2007		lft			
8685	M	2 Nov 2004	UNK	UNK	UNKNOWN	2 Nov 2004		Birth	Unk BirthType	Brutus	484E6916270
					LORY PARK	22 May 2006	LPZ0238	Transfer			
8686	M	2 Nov 2004	UNK	UNK	UNKNOWN	2 Nov 2004		Birth	Unk BirthType	Casius	484E755922
					LORY PARK	22 May 2006	LPZ0240	Transfer			
8687	M	~ Jan 2005	WILD	WILD	SOMALIA	????	NONE	Capture	Wild Born		82784518
					MATITADJA	????		Transfer			
					MAKTOUM	1 Feb 2008	A00868	Transfer			
8688	M	2 Mar 2005	4366	4405	MAKTOUM	2 Mar 2005	A00519	Birth	Captive Born		095 583 560
8689	F	2 Mar 2005	4366	4405	MAKTOUM	2 Mar 2005	A00520	Birth	Captive Born		00 0669 3FED
						12 Apr 2011		Death			
					[Death by: Unknown means]						
8690	M	6 Mar 2005	4367	4404	MAKTOUM	6 Mar 2005	A00522	Birth	Captive Born		00 066A AA99
					LA PALMYR	6 Dec 2006	4301	Transfer			
						23 May 2007		Death			
					[Death by: Infection associated Incinerate Digestive Trauma Necropsy not received]						
8691	F	11 Apr 2005	UNK	7985	ALBUSTAN	11 Apr 2005	CCS016	Birth	Captive Born	Hanna	
					ADWC	6 Jun 2007		lft			
8692	F	11 Apr 2005	UNK	7985	ALBUSTAN	11 Apr 2005	CCS017	Birth	Captive Born	Grace	
					ADWC	6 Jun 2007		lft			
8693	M	1 May 2005	UNK	UNK	UNKNOWN	1 May 2005		Birth	Captive Born		56098100231569
					PORTIER	????		Transfer			
					PT ST PER	20 Apr 2009	051531	Transfer			
						11 May 2009		Death			
					[Death by: Unknown means]						

Complete Studbook as of December 2013

Stud#	Sex	Birth Date	Sire	Dam	Location	Date	LocalID	Event	Birth Origin	Name	Transponder
8694	F	17 Jun 1997	UNK	UNK	UNKNOWN PORTIER PT ST PER	17 Jun 1997 ???? 20 Apr 2009 18 Oct 2009	_____	Birth Transfer Transfer Death	Captive Born		00-01BC-825F
[Death by: Unknown means]											
8695	M	29 May 2005	UNK	UNK	UNKNOWN LORY PARK	29 May 2005 10 Oct 2011	_____	Birth Transfer	Captive Born	Twiggy	4A34712504
8696	F	????	UNK	UNK	SAAYMAN R RHINOLION	???? 20 Jan 2006	_____	Birth Transfer	Captive Born		
8697	F	????	UNK	UNK	UNKNOWN RHINOLION	???? 20 Jan 2006 25 Jan 2013	_____	Birth Transfer Death	Captive Born		
[Death by: Environ/Behav conditions Unknown Cardiovascular Protozoan Necropsy not received]											
8698	F	????	UNK	UNK	UNKNOWN RHINOLION	???? 20 Oct 2006 29 Jan 2013	_____	Birth Transfer Death	Captive Born		
[Death by: Environ/Behav conditions Unknown Cardiovascular Protozoan Necropsy not received]											
8699	F	????	UNK	UNK	UNKNOWN RHINOLION	???? 20 Jan 2006 21 Mar 2013	_____	Birth Transfer Death	Captive Born		
[Death by: Infection associated Unknown Hemic/Lymph Unknown after necropsy Necropsy not received]											
8700	M	19 Jan 2006	4408	4216	MAKTOUM	19 Jan 2006 7 Feb 2006	A00629	Birth Death	Captive Born		
[Death by: Unknown means]											
8701	M	21 Jan 2006	4408	4216	MAKTOUM	21 Jan 2006 21 Jan 2006	A00631	Birth Death	Captive Born		
[Death by: Stillbirth Incinerate Generalized Unknown after necropsy Necropsy not received]											
8702	F	1 Apr 2006	UNK	UNK	PRET DW	1 Apr 2006 6 Dec 2006	D93878	Birth Death	Captive Born		
[Death by: Euthanasia (medical) Bury Generalized Genetic/Prenatal Necropsy not received]											
8703	?	6 Apr 2006	3710	3590	MONARTO	6 Apr 2006 6 Apr 2006	A69067	Birth Death	Captive Born		

Complete Studbook as of December 2013

Stud#	Sex	Birth Date	Sire	Dam	Location	Date	LocalID	Event	Birth Origin	Name	Transponder
[Death by: Unknown means]											
8704	M	9 May 2006	8658	8654	ALBUSTAN UNKNOWN	9 May 2006 10 May 2006	CCS028	Birth ltf	Captive Born		
8705	M	9 Jun 2006	UNK	UNK	UNKNOWN CAMBRON	9 Jun 2006 17 Sep 2012	9312	Birth Transfer	Captive Born		11110000001052
8706	F	~ 2006	WILD	WILD	NAMIBIA VANDEMERE NAMIBIA	~ 2006 ~ 2006 ~ 2011	NONE	Capture Transfer Release	Wild Born	Pride	4B64510F77
8707	M	~ 2006	UNK	UNK	BESTER LION PARK PRIVATE	~ 2006 24 Jan 2011 14 May 2012		Birth Transfer Transfer	Captive Born	Anubis	
8708	M	~ 2006	UNK	UNK	BESTER LION PARK PRIVATE	~ 2006 24 Jan 2011 14 May 2012		Birth Transfer Transfer	Captive Born	Tutenkamen	
8709	M	19 Aug 2006	UNK	UNK	UNKNOWN CAMBRON	19 Aug 2006 17 Sep 2012	9311	Birth Transfer	Captive Born		11110000001323
8710	M	23 Dec 2006	UNK	7985	ALBUSTAN ADWC	23 Dec 2006 16 Jan 2007	CCS030	Birth ltf	Captive Born	Big Boy	
8711	?	24 Feb 2007	4408	4216	MAKTOUM	24 Feb 2007 24 Feb 2007	A00759	Birth Death	Captive Born		
[Death by: Malicious destruction Unknown Generalized Trauma Necropsy not received]											
8712	M	26 Mar 2007	5549	5954	MAKTOUM	26 Mar 2007	A00703	Birth	Captive Born	Maktoum's	Ma082 619 603
8713	F	26 Mar 2007	5549	5954	MAKTOUM	26 Mar 2007 ~ 2013	A00704 A00704	Birth ltf	Captive Born		95573095
8714	F	4 Mar 2007	UNK	UNK	UNKNOWN LORY PARK	4 Mar 2007 8 Jul 2010	LPZ0239	Birth Transfer	Unk BirthType	Ava	4A6B197431
8715	F	11 Jun 2007	4403	4404	MAKTOUM	11 Jun 2007 20 Dec 2009	A00750	Birth Death	Captive Born		082 548 303
[Death by: Euthanasia (medical) Given to an institution: UNKNOWN Generalized Viral Necropsy not received]											

Complete Studbook as of December 2013

Stud#	Sex	Birth Date	Sire	Dam	Location	Date	LocalID	Event	Birth Origin	Name	Transponder
8716	M	3 Oct 2007	6516	4152	OUDTSHORN	3 Oct 2007 30 Nov 2007	1544	Birth Death	Captive Born	Diago	978000001039915
						[Death by: Euthanasia (medical) Unknown Unknown (after necropsy)]					Mechanical abnormality Necropsy not received]
8717	M	3 Oct 2007	6516	4152	OUDTSHORN	3 Oct 2007 4 Dec 2007	1545	Birth Death	Captive Born	Roman	978000001036903
						[Death by: Euthanasia (medical) Given to an institution: UNKNOWN]					Unknown (after necropsy) Necropsy not received]
8718	F	3 Oct 2007	6516	4152	OUDTSHORN	3 Oct 2007 24 Oct 2007	1546	Birth Death	Captive Born	Candice	
						[Death by: Euthanasia (medical) Unknown Unknown (after necropsy)]					Necropsy not received]
8719	F	3 Oct 2007	6516	4152	OUDTSHORN	3 Oct 2007 27 Dec 2007	1547	Birth Death	Captive Born	Helen	978000001099718
						[Death by: Euthanasia (medical) Unknown Unknown (after necropsy)]					Necropsy not received]
8720	F	9 Oct 2007	6515	6517	OUDTSHORN	9 Oct 2007 27 Dec 2007	1540	Birth Death	Captive Born	Cindy	978000001094157
						[Death by: Euthanasia (medical) Given to an institution: UNKNOWN]					Unknown (after necropsy) Necropsy not received]
8721	F	7 Jan 2008	UNK	UNK	NADERMANN AGRATE	7 Jan 2008 15 Apr 2008	1577	Birth Transfer	Captive Born	Kendra	968000005198804
8722	F	2 Feb 2008	4390	4405	MAKTOUM	2 Feb 2008 ~ 2013	A00779 A00779	Birth ltf	Captive Born		95582819
8723	F	2 Feb 2008	4390	4405	MAKTOUM	2 Feb 2008 3 Feb 2008	A00780	Birth Death	Captive Born		
						[Death by: Other/Unknown Incinerate Unknown (after necropsy)]					Necropsy not received]
8724	F	2 Feb 2008	4390	4405	MAKTOUM	2 Feb 2008 7 Feb 2008	A00781	Birth Death	Captive Born		
						[Death by: Premature birth Unknown Generalized Trauma]					Necropsy not received]
8725	M	15 Feb 2008	4428	4391	MAKTOUM	15 Feb 2008 7 Nov 2010	A00782	Birth Death	Captive Born	Fat Cub	981100000814196
						[Death by: Infection associated Incinerate Necropsy planned later]					Unknown after necropsy Necropsy not received]
8726	M	15 Feb 2008	4428	4391	MAKTOUM	15 Feb 2008 17 May 2009	A00783	Birth Death	Captive Born		095591293
						[Death by: Unknown means]					

Complete Studbook as of December 2013

Stud#	Sex	Birth Date	Sire	Dam	Location	Date	LocalID	Event	Birth Origin	Name	Transponder
8727	M	26 Mar 2008	8688	5973	MAKTOUM	26 Mar 2008 15 Nov 2009	A00806	Birth Death	Captive Born		095594084
					[Death by: Euthanasia (medical) Incinerate	Unknown (after necropsy)		Necropsy not received]			
8728	M	26 Mar 2008	8688	5973	MAKTOUM	26 Mar 2008 ~ 2013	A00807 A00807	Birth ltf	Captive Born		095594375
8729	F	26 Mar 2008	8688	5973	MAKTOUM	26 Mar 2008	A00808	Birth	Captive Born		095573787
8730	F	15 Apr 2008	4403	4404	MAKTOUM	15 Apr 2008 25 Jan 2010	A00809	Birth Death	Captive Born		095561361
					[Death by: Self-inflicted injuries Given to an institution: UNKNOWN	Respiratory Trauma		Necropsy not received]			
8731	M	29 Apr 2008	UNK	UNK	NADERMANN AGRATE	29 Apr 2008 9 Aug 2008	_____	Birth Transfer	Captive Born		96800005189902
							1582				
8732	F	????	UNK	UNK	SAAYMAN R RHINOLION	???? 8 Jul 2008	_____	Birth Transfer	Captive Born		
							HHF				
8733	M	????	UNK	UNK	UNKNOWN JOUBERT B RHINOLION	???? ???? 11 Jul 2008	_____	Birth Transfer Transfer	Captive Born		
							CMP4M				
8734	F	????	UNK	UNK	UNKNOWN JOUBERT B RHINOLION	???? ???? 11 Jul 2008	_____	Birth Transfer Transfer	Captive Born		
							CMP4FA				
8735	F	????	UNK	UNK	UNKNOWN JOUBERT B RHINOLION	???? ???? 11 Jul 2008	_____	Birth Transfer Transfer	Captive Born		
							CMP5FA				
8736	M	4 Sep 2008	6650	6600	SALZBURG	4 Sep 2008 15 Sep 2009	S587	Birth Death	Captive Born		96800004958990
					[Death by: Euthanasia (cull) Incinerate	Unknown (after necropsy)		Necropsy not received]			
8737	M	10 Sep 2008	3638	5762	PEAUGRES	10 Sep 2008 11 Sep 2008	1953	Birth Death	Captive Born		
					[Death by: Malicious destruction Incinerate	Digestive Mechanical abnormality		Necropsy not received]			
8738	?	10 Sep 2008	3638	5762	PEAUGRES	10 Sep 2008 11 Sep 2008	1954	Birth Death	Captive Born		

Complete Studbook as of December 2013

Stud#	Sex	Birth Date	Sire	Dam	Location	Date	LocalID	Event	Birth Origin	Name	Transponder
[Death by: Self-inflicted injuries Incinerate Musculoskeletal Trauma Necropsy not received]											
8739	M	8 Dec 2008	4403	4404	MAKTOUM	8 Dec 2008	A00879	Birth	Captive Born		082 583 295
8740	F	8 Dec 2008	4403	4404	MAKTOUM	8 Dec 2008	A00880	Birth	Captive Born		082 789 591
8741	M	????	UNK	UNK	UNKNOWN JOUBERT B RHINOLION	???? ???? 5 Jan 2009	_____ _____ CMP5M	Birth Transfer Transfer	Captive Born		
8742	M	????	UNK	UNK	UNKNOWN JOUBERT B RHINOLION	???? ???? 5 Jan 2009	_____ _____ CMP7M	Birth Transfer Transfer	Captive Born		
8743	F	????	UNK	UNK	UNKNOWN JOUBERT B RHINOLION	???? ???? 5 Jan 2009	_____ _____ CMP5FB	Birth Transfer Transfer	Captive Born		
8744	F	????	UNK	UNK	UNKNOWN JOUBERT B RHINOLION	???? ???? 5 Jan 2009	_____ _____ CMP7FA	Birth Transfer Transfer	Captive Born		
8745	M	~ Jan 2009	WILD	WILD	S.AFRICAR PRIVATE PRET POT S.AFRICAR	???? ???? 29 Nov 2010 14 Feb 2012	NONE _____ P94145	Capture Transfer Transfer Release	Wild Born	Busi	
8746	F	14 Feb 2009	UNK	UNK	LORY PARK	14 Feb 2009	LPZ0237	Birth	Captive Born	Jane	4A66203442
8747	M	18 Feb 2009	5549	5954	MAKTOUM	18 Feb 2009	A00881	Birth	Captive Born		082 621 516
8748	M	18 Feb 2009	5549	5954	MAKTOUM	18 Feb 2009 6 Jan 2010	A00882	Birth Death	Captive Born		082 582 878
[Death by: Euthanasia (medical) Given to an institution: UNKNOWN Digestive Bacterial Necropsy not received]											
8749	M	18 Feb 2009	5549	5954	MAKTOUM	18 Feb 2009	A00883	Birth	Captive Born		082 578 382
8750	M	26 Feb 2009	5550	4216	MAKTOUM	26 Feb 2009	A00892	Birth	Captive Born		082552829
8751	?	26 Feb 2009	5550	4216	MAKTOUM	26 Feb 2009 28 Feb 2009	A00893	Birth Death	Captive Born		

Complete Studbook as of December 2013

Stud#	Sex	Birth Date	Sire	Dam	Location	Date	LocalID	Event	Birth Origin	Name	Transponder
[Death by: Unknown means]											
8752	F	23 Apr 2009	8687	4404	MAKTOUN	23 Apr 2009	A00894	Birth	Captive Born		
8753	M	3 Jul 2009	UNK	UNK	PZT FRIGUIA	3 Jul 2009 20 Dec 2009	 F09101	Birth Transfer	Captive Born		
8754	F	26 Oct 2009	6646	5740	PRAHA	26 Oct 2009 13 Nov 2009	290381	Birth Death	Captive Born		
[Death by: Unknown means]											
8755	M	1 Jan 2010	UNK	UNK	UNKNOWN IWELS PT ST PER	1 Jan 2010 ???? 22 Oct 2012	 P13-1922	Birth Transfer Transfer	Captive Born	Samec	4C110F5A7E
8756	F	1 Jan 2010	UNK	UNK	UNKNOWN IWELS PT ST PER	1 Jan 2010 ???? 22 Oct 2012	 P13-1923	Birth Transfer Transfer	Captive Born	Samice	900088000422733
8757	F	12 Jan 2010	UNK	UNK	UNKNOWN CAMBRON	12 Jan 2010 17 Sep 2012	 9313	Birth Transfer	Captive Born		11110000001061
8758	M	20 Apr 2010	6895	5612	NISHINODA SUSONO	20 Apr 2010 30 Jul 2010	 FS42	Birth Transfer	Captive Born	Nagato	
8759	M	20 Apr 2010	6895	5612	NISHINODA SUSONO	20 Apr 2010 30 Jul 2010	 FS43	Birth Transfer	Captive Born	Mutsu	
8760	F	20 Apr 2010	6895	5612	NISHINODA SUSONO	20 Apr 2010 30 Jul 2010	 FS44	Birth Transfer	Captive Born	Izumo	
8761	M	~ 2011	WILD	WILD	NAMIBIA VANDEMEREW NAMIBIA	~ 2011 ~ 2011 ~ 2011	NONE	Capture Transfer Release	Wild Born	Atheno	
8762	M	20 Mar 2012	8741	8743	RHINOLION PITTSBURG	20 Mar 2012 5 Dec 2013	 	Birth Transfer	Captive Born		7110294361
8763	M	20 Mar 2012	8741	8743	RHINOLION	20 Mar 2012		Birth	Captive Born		7110292912
8764	F	20 Mar 2012	8741	8743	RHINOLION	20 Mar 2012		Birth	Captive Born		7110293123

Complete Studbook as of December 2013

Stud#	Sex	Birth Date	Sire	Dam	Location	Date	LocalID	Event	Birth Origin	Name	Transponder
					PITTSBURG	5 Dec 2013		Transfer			
8765	M	8 May 2012	8675	8696	RHINOLION PITTSBURG	8 May 2012 5 Dec 2013		Birth Transfer	Captive Born		7110292621
8766	M	17 May 2012	8675	8697	RHINOLION	17 May 2012		Birth	Captive Born		7110293621
8767	F	17 May 2012	8675	8697	RHINOLION PITTSBURG	17 May 2012 5 Dec 2013		Birth Transfer	Captive Born		7110292828
8772	M	24 Dec 2012	7269	5967	SAFA WILD	24 Dec 2012	2416	Birth	Captive Born		000708C934
8773	M	24 Dec 2012	7269	5967	SAFA WILD	24 Dec 2012	2417	Birth	Captive Born		000708CCCF
8774	M	24 Dec 2012	7269	5967	SAFA WILD	24 Dec 2012	2418	Birth	Captive Born		000708CF8C
8775	M	24 Dec 2012	7269	5967	SAFA WILD	24 Dec 2012	2419	Birth	Captive Born		000708C08C
8776	M	~ 2005	UNK	UNK	UNKNOWN PRIVATE CHTAH EXP	~ 2005 ???? 27 Jul 2010		Birth Transfer Transfer	Unk BirthType	Powder	000630B5BD
8777	F	~ 2005	UNK	UNK	UNKNOWN PRIVATE CHTAH EXP	~ 2005 ???? 27 Jul 2010		Birth Transfer Transfer	Captive Born	Tallulah	97800000368746
8778	F	21 Jan 2006	UNK	UNK	UNKNOWN CHTAH EXP	21 Jan 2006 6 Mar 2006		Birth Transfer	Captive Born	Fiela	47040C370D
8779	F	~ Mar 2006	UNK	UNK	UNKNOWN PRIVATE CHTAH EXP	~ Mar 2006 ???? 24 Jan 2011		Birth Transfer Transfer	Captive Born	Jesse	4A63154007
8780	M	~ 2006	UNK	UNK	UNKNOWN PRIVATE CHTAH EXP UNKNOWN	~ 2006 ???? 3 Jun 2011 30 Sep 2013		Birth Transfer Transfer Transfer	Unk BirthType	Ashika	90008800509183
8781	M	~ 2006	UNK	UNK	UNKNOWN CHTAH EXP OUDTSHORN	~ 2006 3 Jun 2011 23 Jun 2012		Birth Transfer Transfer	Unk BirthType	Shakran	90008800521312

Complete Studbook as of December 2013

Stud#	Sex	Birth Date	Sire	Dam	Location	Date	LocalID	Event	Birth Origin	Name	Transponder
8782	M	15 Feb 2007	UNK	UNK	UNKNOWN CHTAH EXP	15 Feb 2007 20 Jul 2007	FFCB002	Birth Transfer	Captive Born	Mafusa	484E7F546D
8783	F	17 Dec 2007	UNK	UNK	UNKNOWN CHTAH EXP	17 Dec 2007 18 Dec 2007	FFCB003	Birth Transfer	Captive Born	Bibi	4704680E6F
8784	F	22 Feb 2008	UNK	UNK	UNKNOWN CHTAH EXP	22 Feb 2008 24 Nov 2008	FFCB004	Birth Transfer	Captive Born	Xena	97800000990956
8785	F	~ Sep 2008	UNK	UNK	UNKNOWN CHTAH EXP	~ Sep 2008 24 Jan 2011	FFCB011	Birth Transfer	Captive Born	Pepsi	4A60294034
8786	F	~ 2009	UNK	UNK	UNKNOWN CHTAH EXP UNKNOWN	~ 2009 28 Apr 2010 30 Sep 2013	FFCB009	Birth Transfer Transfer	Unk BirthType	Athena	978101080136699
8787	M	7 Nov 2009	UNK	UNK	UNKNOWN CHTAH EXP	7 Nov 2009 10 Nov 2009	FFCB012	Birth Transfer	Captive Born	November	90008800522631
8788	M	13 Mar 2010	UNK	UNK	UNKNOWN CHTAH EXP	13 Mar 2010 28 Apr 2010	FFCB013	Birth Transfer	Captive Born	James	90008800520562
8789	M	30 Oct 2011	8782	8779	CHTAH EXP	30 Oct 2011	FFCB014	Birth	Captive Born	Apollo	90008800543386
8790	F	30 Oct 2011	8782	8779	CHTAH EXP	30 Oct 2011	FFCB015	Birth	Captive Born	Abby	90008800543388
8791	F	27 Apr 2012	8782	8785	CHTAH EXP	27 Apr 2012 27 Apr 2012		Birth Death	Captive Born	Bell	
		[Death by: Premature birth Unknown Unknown (after necropsy) Necropsy not received]									
8792	F	27 Apr 2012	8782	8785	CHTAH EXP	27 Apr 2012 27 Apr 2012		Birth Death	Captive Born	BLESSING	
		[Death by: Premature birth Unknown Unknown (after necropsy) Necropsy not received]									
8793	F	2 Sep 2012	8782	8785	CHTAH EXP	2 Sep 2012 23 Sep 2012		Birth Death	Captive Born	Cleopatra	
		[Death by: Infection associated Unknown Nervous Unknown after necropsy Necropsy not received]									
8794	F	30 Oct 2012	8782	8779	CHTAH EXP	30 Oct 2012	FFCB016	Birth	Captive Born	Dew	4C3E1C0C7E
8795	F	30 Oct 2012	8782	8779	CHTAH EXP	30 Oct 2012	FFCB017	Birth	Captive Born	Dawn	4C3E055D75

Complete Studbook as of December 2013

Stud#	Sex	Birth Date	Sire	Dam	Location	Date	LocalID	Event	Birth Origin	Name	Transponder
					UNKNOWN	25 Aug 2013		Transfer			
8796	F	22 Apr 2012	5709	5814	PRET DW EMERALD	22 Apr 2012 17 Oct 2012	D94121	Birth Transfer	Captive Born	F705	985140000377261
8797	F	~ Nov 2007	WILD	WILD	NAMIBIA CHEETAH C NAMIBIA CHEETAH C NAMIBIA	8 Nov 2012 8 Nov 2012 15 Dec 2012 13 Mar 2013 15 Oct 2013	NONE AJU1632 _____ NONE AJU1632 _____ AJU1632	Capture Transfer Release Capture Transfer Release	Wild Born	Athena	945000001145006
8798	F	~ Nov 2012	WILD	WILD	NAMIBIA CHEETAH C	~ 1 Feb 2013 8 Feb 2013	NONE AJU1640	Capture Transfer	Wild Born	Rainbow	
8799	F	~ Nov 2012	WILD	WILD	NAMIBIA CHEETAH C	~ 1 Mar 2013 12 Mar 2013	NONE AJU1641	Capture Transfer	Wild Born	Aurora	945000001186025
8800	F	23 Nov 1975	352	353	MULDERTEN	23 Nov 1975 23 Nov 1975	_____	Birth Death	Captive Born		
					[Death by: Stillbirth Unknown Unknown (after necropsy) Necropsy not received]						
8801	F	15 Aug 2012	WILD	WILD	NAMIBIA PRIVATE AMANILODG CHEETAH C	~ 2012 ~ 2012 ~ 2013 9 May 2013 13 Dec 2013	NONE _____ _____ AJU1642 _____ AJU1642	Capture Transfer Transfer Transfer Death	Wild Born	Stitch	945000001221169
					[Death by: Euthanasia (medical) Unknown Musculoskeletal Mechanical abnormality Necropsy not received]						
8802	M	~ 2002	WILD	WILD	NAMIBIA PRIVATE NAANKUSE	???? ???? 28 Dec 2012	NONE _____ CHM015	Capture Transfer Transfer	Wild Born	Jamu	549092
8803	M	~ 2007	WILD	WILD	NAMIBIA PRIVATE NAANKUSE	???? ???? 20 Jul 2012	NONE _____ CHM014	Capture Transfer Transfer	Wild Born	Hutch	544909
8804	M	~ 2009	WILD	WILD	NAMIBIA PRIVATE NAANKUSE	???? ???? 20 Jul 2012	NONE _____ CHM013	Capture Transfer Transfer	Wild Born	Starsky	

Complete Studbook as of December 2013

Stud#	Sex	Birth Date	Sire	Dam	Location	Date	LocalID	Event	Birth Origin	Name	Transponder
8805	M	~ 2009	WILD	WILD	NAMIBIA PRIVATE VANDEMERS NAMIBIA	~ 2009 ~ 2009 ~ 2011 ~ 2011	NONE	Capture Transfer Transfer Release	Wild Born	Max	
8806	M	~ 2009	WILD	WILD	NAMIBIA PRIVATE VANDEMERS NAMIBIA	~ 2009 ~ 2009 ~ 2011 ~ 2011	NONE	Capture Transfer Transfer Release	Wild Born	Mauritz	
8807	M	~ 2004	WILD	WILD	NAMIBIA PRIVATE NAANKUSE	???? ???? ~ Apr 2013	NONE CHM016	Capture Transfer Transfer	Wild Born	Balu	
8808	M	~ 2005	WILD	WILD	HOEDSPRUI S.AFRICAR	3 Mar 2013 17 Dec 2013		Transfer Release	Wild Born	Kapi	
8809	M	~ 2007	UNK	UNK	UNKNOWN CHTAH EXP	~ 2007 31 Jul 2013	FFCB018	Birth Transfer	Unk BirthType	Valentine	4A60294034
8810	M	~ Sep 2010	WILD	WILD	S.AFRICAR HOEDSPRUI	~ Apr 2011 7 Apr 2011	NONE	Capture Transfer	Wild Born	Basie	7110246532
8811	F	~ Sep 2010	WILD	WILD	S.AFRICAR HOEDSPRUI	~ Apr 2011 7 Apr 2011	NONE	Capture Transfer	Wild Born	Bettie	7110245638
8812	M	6 Jan 2013	7092	5722	TOKYOTAMA	6 Jan 2013	7064	Birth	Captive Born	Asunaro	00-06E4-836F
8813	M	6 Jan 2013	7092	5722	TOKYOTAMA	6 Jan 2013	7065	Birth	Captive Born	Satuki	00-06E4-A985
8814	M	6 Jan 2013	7092	5722	TOKYOTAMA	6 Jan 2013	7066	Birth	Captive Born	Fei	00-06E4-7B17
8815	M	6 Jan 2013	7092	5722	TOKYOTAMA	6 Jan 2013	7067	Birth	Captive Born	Fangu	00-06E4-A9FE
8816	F	6 Jan 2013	7092	5722	TOKYOTAMA	6 Jan 2013	7068	Birth	Captive Born	Anemone	00-06E4-8367
8817	M	19 Jan 2013	MULT	6355	SUSONO	19 Jan 2013	FS50	Birth	Captive Born	Kohaku	
			Mult possible parents: Sires: 8758 (50%), 8759 (50%),								
8818	F	19 Jan 2013	MULT	6355	SUSONO	19 Jan 2013	FS51	Birth	Captive Born	Hisui	
			Mult possible parents: Sires: 8758 (50%), 8759 (50%),								

Complete Studbook as of December 2013

Stud#	Sex	Birth Date	Sire	Dam	Location	Date	LocalID	Event	Birth Origin	Name	Transponder
8819	M	21 Feb 2013	6936	6928	HOEDSPRUI	21 Feb 2013	_____	Birth	Captive Born	Chris	900006000190231
8820	F	21 Feb 2013	6936	6928	HOEDSPRUI	21 Feb 2013	_____	Birth	Captive Born	Malou	4C48592546
8821	F	21 Feb 2013	6936	6928	HOEDSPRUI	21 Feb 2013	_____	Birth	Captive Born	Heidi	4C49654A33
8822	?	26 Mar 2013	8546	8548	MYSORE	26 Mar 2013 27 Mar 2013	M01033	Birth Death	Captive Born		
										[Death by: Injury from exhibit mate Unknown Generalized Trauma Necropsy not received]	
8823	?	26 Mar 2013	8546	8548	MYSORE	26 Mar 2013 28 Mar 2013	M01034	Birth Death	Captive Born		
										[Death by: Injury from exhibit mate Unknown No necropsy planned Necropsy not received]	
8824	?	26 Mar 2013	8546	8548	MYSORE	26 Mar 2013 29 Mar 2013	M01035	Birth Death	Captive Born		
										[Death by: Other/Unknown Unknown Digestive Mechanical abnormality Necropsy not received]	
8825	?	26 Mar 2013	8546	8548	MYSORE	26 Mar 2013 4 Apr 2013	M01036	Birth Death	Captive Born		
										[Death by: Other/Unknown Unknown Unknown (after necropsy) Nutrition Necropsy not received]	
8826	?	26 Mar 2013	8546	8548	MYSORE	26 Mar 2013 4 Apr 2013	M01037	Birth Death	Captive Born		
										[Death by: Other/Unknown Unknown Unknown (after necropsy) Nutrition Necropsy not received]	
8827	M	5 Apr 2013	8092	7071	MUNSTER	5 Apr 2013	24464105	Birth	Captive Born	Mafuto	276096901182047
8828	M	5 Apr 2013	8092	7071	MUNSTER	5 Apr 2013	24464106	Birth	Captive Born	Natata	276096901178952
8829	M	5 Apr 2013	8092	7071	MUNSTER	5 Apr 2013	24464107	Birth	Captive Born	Zabuni	276096901176533
8830	M	5 Apr 2013	8092	7071	MUNSTER	5 Apr 2013	24464108	Birth	Captive Born	Banidi	276096901180898
8831	M	5 Apr 2013	8092	7071	MUNSTER	5 Apr 2013	24464109	Birth	Captive Born	Gitzo	276096901176067
8832	F	6 Apr 2013	8782	8785	CHTAH EXP	6 Apr 2013	FFCB019	Birth	Captive Born	Eden	900008800543384
8833	?	6 Apr 2013	8782	8785	CHTAH EXP	6 Apr 2013 6 Apr 2013	_____	Birth Death	Captive Born	Ember	
										[Death by: Stillbirth Unknown Unknown (after necropsy) Necropsy not received]	

Complete Studbook as of December 2013

Stud#	Sex	Birth Date	Sire	Dam	Location	Date	LocalID	Event	Birth Origin	Name	Transponder
8834	M	12 Apr 2013	6954	6950	HOEDSPRUI	12 Apr 2013		Birth	Captive Born		900006000190355
8835	M	12 Apr 2013	6954	6950	HOEDSPRUI	12 Apr 2013		Birth	Captive Born		900006000191834
8836	M	12 Apr 2013	6954	6950	HOEDSPRUI	12 Apr 2013		Birth	Captive Born		900006000187897
8837	M	18 Apr 2013	8780	8786	CHTAH EXP	18 Apr 2013	FFCB021	Birth	Captive Born	Adamo	
8838	M	18 Apr 2013	8780	8786	CHTAH EXP	18 Apr 2013 19 Apr 2013		Birth Death	Captive Born	Fahari	
					[Death by: Environ/Behav conditions Unknown Generalized Unknown after necropsy Necropsy not received]						
8839	F	18 Apr 2013	8780	8786	CHTAH EXP	18 Apr 2013	FFCB020	Birth	Captive Born	Faith	900008800543387
8840	F	18 Apr 2013	8780	8786	CHTAH EXP	18 Apr 2013 19 Apr 2013		Birth Death	Captive Born	Flower	
					[Death by: Environ/Behav conditions Unknown Generalized Unknown after necropsy Necropsy not received]						
8841	F	19 Apr 2013	5616	6604	EBELTOFT	19 Apr 2013	ACI066	Birth	Captive Born	Lola	
8842	M	27 Apr 2013	6528	7054	ORANA	27 Apr 2013 29 Apr 2013	B30008	Birth Death	Captive Born		
					[Death by: Unknown means]						
8843	M	27 Apr 2013	6528	7054	ORANA	27 Apr 2013 2 May 2013	B30009	Birth Death	Captive Born		
					[Death by: Euthanasia (medical) Unknown Unknown (after necropsy) Necropsy not received]						
8844	M	27 Apr 2013	6528	7054	ORANA	27 Apr 2013 2 May 2013	B30011	Birth Death	Captive Born		
					[Death by: Euthanasia (medical) Unknown Unknown (after necropsy) Necropsy not received]						
8845	F	27 Apr 2013	6528	7054	ORANA	27 Apr 2013 28 Apr 2013	B30007	Birth Death	Captive Born		
					[Death by: Unknown means]						
8846	F	27 Apr 2013	6528	7054	ORANA	27 Apr 2013 2 May 2013	B30010	Birth Death	Captive Born		
					[Death by: Euthanasia (medical) Unknown Unknown (after necropsy) Necropsy not received]						
8847	M	9 May 2013	7839	5968	AL WABRA	9 May 2013	MM130058	Birth	Captive Born		276096901090972

Complete Studbook as of December 2013

Stud#	Sex	Birth Date	Sire	Dam	Location	Date	LocalID	Event	Birth Origin	Name	Transponder
8848	F	9 May 2013	7839	5968	AL WABRA	9 May 2013	MM130059	Birth	Captive Born		276096901085911
8849	M	15 May 2013	4180	6607	DVURKRALV	15 May 2013	41128	Birth	Captive Born		981020005889756
8850	M	15 May 2013	4180	6607	DVURKRALV	15 May 2013	41129	Birth	Captive Born		981020005916811
8851	M	15 May 2013	4180	6607	DVURKRALV	15 May 2013	41130	Birth	Captive Born		981020005896123
8852	M	15 May 2013	4180	6607	DVURKRALV	15 May 2013	41131	Birth	Captive Born	Thaje-Samuel	981020005911729
8853	F	15 May 2013	4180	6607	DVURKRALV	15 May 2013 5 Jun 2013	41132	Birth Death	Captive Born		
[Death by: Unknown means]											
8854	F	10 Jun 2013	8675	8696	RHINOLION UNKNOWN	10 Jun 2013 16 Sep 2013	_____	Birth Transfer	Captive Born	Cheeky	
8855	M	16 Jun 2013	5502	5791	PRET DW STELLENBO	16 Jun 2013 24 Jul 2013	D94150 M733	Birth Transfer	Captive Born	Innis	985140000345696
8856	M	16 Jun 2013	5502	5791	PRET DW STELLENBO	16 Jun 2013 24 Jul 2013	D94151 M734	Birth Transfer	Captive Born	M734	985140000338844
8857	M	16 Jun 2013	5502	5791	PRET DW	16 Jun 2013	D94152	Birth	Captive Born	M735	985140000338061
8858	F	16 Jun 2013	5502	5791	PRET DW STELLENBO	16 Jun 2013 24 Jul 2013	D94153 F736	Birth Transfer	Captive Born	Kerrera	985140000345776
8859	F	16 Jun 2013	5502	5791	PRET DW	16 Jun 2013 17 Aug 2013	D94154	Birth Death	Captive Born	F737	
[Death by: Environ/Behav conditions Incinerate No necropsy planned Necropsy not received]											
8860	F	22 Jun 2013	5502	5814	PRET DW	22 Jun 2013	D94155	Birth	Captive Born	738	985140000338806
8861	F	22 Jun 2013	5502	5814	PRET DW	22 Jun 2013	D94156	Birth	Captive Born	739	985140000342092
8862	M	28 Jun 2013	6650	6600	SALZBURG	28 Jun 2013	S1807	Birth	Captive Born		
8863	M	28 Jun 2013	6650	6600	SALZBURG	28 Jun 2013	S1808	Birth	Captive Born		
8864	F	28 Jun 2013	6650	6600	SALZBURG	28 Jun 2013	S1809	Birth	Captive Born		

Complete Studbook as of December 2013

Stud#	Sex	Birth Date	Sire	Dam	Location	Date	LocalID	Event	Birth Origin	Name	Transponder
8865	F	28 Jun 2013	7808	6729	PRET DW STELLENBO	28 Jun 2013 24 Jul 2013	D94157 F740	Birth Transfer	Captive Born	Layla	985140000341397
8866	M	28 Jun 2013	7808	6729	PRET DW STELLENBO	28 Jun 2013 24 Jul 2013	D94158 M741	Birth Transfer	Captive Born	M741	985140000347508
8867	M	28 Jun 2013	7808	6729	PRET DW	28 Jun 2013	D94159	Birth	Captive Born	M742	985140000340909
8868	F	28 Jun 2013	7808	6729	PRET DW STELLENBO	28 Jun 2013 24 Jul 2013	D94160 F743	Birth Transfer	Captive Born	Masika	985140000352559
8869	F	28 Jun 2013	7808	6729	PRET DW	28 Jun 2013	D94161	Birth	Captive Born	F744	985140000333973
8870	M	8 Jul 2013	7225	6339	NZP-CRC	8 Jul 2013	114954	Birth	Captive Born	Bakari	004573076
8871	M	8 Jul 2013	7225	6339	NZP-CRC DALLAS	8 Jul 2013 24 Jul 2013	114955 13M374	Birth Transfer	Captive Born	Akil	
8872	M	8 Jul 2013	7225	6339	NZP-CRC DALLAS	8 Jul 2013 24 Jul 2013 7 Jan 2014	114956 13M375	Birth Transfer Death	Captive Born	Kamu	
					[Death by: Infection associated Mounted or Preserved: DALLAS			Respiratory	Mechanical abnormality	Necropsy not received]	
8873	F	8 Jul 2013	7225	6339	NZP-CRC	8 Jul 2013	114957	Birth	Captive Born	Bingwa	004578126
8874	F	8 Jul 2013	7225	6339	NZP-CRC	8 Jul 2013	114958	Birth	Captive Born	Erin	004591800
8875	M	7 Aug 2013	5990	6461	YULEE	7 Aug 2013	133001	Birth	Captive Born		00-0753-B313
8876	M	7 Aug 2013	5990	6461	YULEE	7 Aug 2013	133002	Birth	Captive Born		00-0752-EC25
8877	M	7 Aug 2013	5990	6461	YULEE	7 Aug 2013	133003	Birth	Captive Born		00-0753-4230
8878	F	7 Aug 2013	5990	6461	YULEE COLUMBUS	7 Aug 2013 14 Aug 2013	133004 213090	Birth Transfer	Captive Born	Zemba	00-0728-E690
8879	F	7 Aug 2013	5990	6461	YULEE COLUMBUS	7 Aug 2013 14 Aug 2013	133005 213091	Birth Transfer	Captive Born	Kibibi	00-0728-E3AF
8880	F	29 Aug 2013	6707	6720	PRET DW	29 Aug 2013	D94162	Birth	Captive Born	M745	985140000350521

Complete Studbook as of December 2013

Stud#	Sex	Birth Date	Sire	Dam	Location	Date	LocalID	Event	Birth Origin	Name	Transponder
8881	M	29 Aug 2013	6707	6720	PRET DW	29 Aug 2013	D94164	Birth	Captive Born	M747	985140000335733
8882	F	29 Aug 2013	6707	6720	PRET DW	29 Aug 2013	D94165	Birth	Captive Born	M748	985140000346408
8883	F	29 Aug 2013	6707	6720	PRET DW	29 Aug 2013	D94163	Birth	Captive Born	F746	985140000343920
8884	M	20 Sep 2013	6593	6398	WINSTON	20 Sep 2013	270598	Birth	Captive Born	Donovan	068*606*290
8885	M	20 Sep 2013	6593	6398	WINSTON	20 Sep 2013	270599	Birth	Captive Born	Dapper	068*610*814
8886	M	~ 2011	UNK	UNK	PRIVATE ALBAHIAZO	~ 2011 ~ 2011	_____	Birth Transfer	Captive Born	Dani	985170002247022
8887	F	~ 2011	UNK	UNK	PRIVATE ALBAHIAZO	~ 2011 ~ 2011	_____	Birth Transfer	Captive Born	Cali	985170002247022
8888	M	24 Apr 2013	5459	6442	WUPPERTAL	24 Apr 2013 4 May 2013	M13020A	Birth Death	Captive Born	Bomani	
					[Death by: Unknown means]						
8889	M	24 Apr 2013	5459	6442	WUPPERTAL	24 Apr 2013 24 Apr 2013	M13020D	Birth Death	Captive Born		
					[Death by: Unknown means]						
8890	F	24 Apr 2013	5459	6442	WUPPERTAL	24 Apr 2013 28 Apr 2013	M13020B	Birth Death	Captive Born		
					[Death by: Unknown means]						
8891	F	24 Apr 2013	5459	6442	WUPPERTAL	24 Apr 2013 30 Apr 2013	M13020C	Birth Death	Captive Born		
					[Death by: Unknown means]						
8892	M	4 Jun 2013	7140	6864	CHESTER	4 Jun 2013	C13304	Birth	Captive Born	Bakari	900200000076096
8893	F	4 Jun 2013	7140	6864	CHESTER	4 Jun 2013	C13305	Birth	Captive Born	Safi	900200000061059
8894	?	7 Jun 2013	7086	6021	KESSINGLA	7 Jun 2013 14 Jun 2013	M1577	Birth Death	Captive Born		
					[Death by: Unknown means]						
8895	M	18 Aug 2013	6952	6928	HOEDSPRUI	18 Aug 2013	_____	Birth	Captive Born	Panthera II	4C4A163F74

Complete Studbook as of December 2013

Stud#	Sex	Birth Date	Sire	Dam	Location	Date	LocalID	Event	Birth Origin	Name	Transponder
8896	F	18 Aug 2013	6952	6928	HOEDSPRUI	18 Aug 2013		Birth	Captive Born	Sebekah II	4C47565135
8897	M	18 Aug 2013	UNK	6522	OUDTSHORN	18 Aug 2013 18 Aug 2013	2011	Birth Death	Captive Born		
[Death by: Unknown means]											
8898	M	18 Aug 2013	UNK	6522	OUDTSHORN	18 Aug 2013	2012	Birth	Captive Born	Oakley	4C3F03691D
8899	M	18 Aug 2013	UNK	6522	OUDTSHORN CHTAH EXP	18 Aug 2013 28 Aug 2013	2013 FFCB022	Birth Transfer	Captive Born	Gabriel	
8900	F	18 Aug 2013	UNK	6522	OUDTSHORN	18 Aug 2013	2014	Birth	Captive Born	Ozzara	4C3E5C7A35
8901	M	19 Aug 2013	6936	6947	HOEDSPRUI	19 Aug 2013 21 Aug 2013		Birth Death	Captive Born		
[Death by: Infection associated Unknown Respiratory Unknown after necropsy Necropsy not received]											
8902	M	19 Aug 2013	6936	6947	HOEDSPRUI	19 Aug 2013		Birth	Captive Born		4C4B0B3D07
8903	M	19 Aug 2013	6936	6947	HOEDSPRUI	19 Aug 2013		Birth	Captive Born		4C4B157934
8904	M	19 Aug 2013	6936	6947	HOEDSPRUI	19 Aug 2013		Birth	Captive Born		4C4A720735
8905	M	19 Aug 2013	6936	6947	HOEDSPRUI	19 Aug 2013		Birth	Captive Born		4C4A4E3B34
8906	M	21 Aug 2013	6954	6953	HOEDSPRUI	21 Aug 2013		Birth	Captive Born		4C471B5735
8907	M	21 Aug 2013	6954	6953	HOEDSPRUI	21 Aug 2013		Birth	Captive Born		4C495B1235
8908	F	21 Aug 2013	6954	6953	HOEDSPRUI	21 Aug 2013		Birth	Captive Born		4C472E172F
8909	F	21 Aug 2013	6954	6953	HOEDSPRUI	21 Aug 2013		Birth	Captive Born		4C4A104F18
8910	F	21 Aug 2013	6954	6953	HOEDSPRUI	21 Aug 2013		Birth	Captive Born		4C47263F3D
8911	?	2 Sep 2013	8545	8548	MYSORE	2 Sep 2013 3 Sep 2013	NC1	Birth Death	Captive Born		
[Death by: Environ/Behav conditions Unknown Generalized Enervation, secondary Necropsy not received]											
8912	?	2 Sep 2013	8545	8548	MYSORE	2 Sep 2013 3 Sep 2013	NC2	Birth Death	Captive Born		

Complete Studbook as of December 2013

Stud#	Sex	Birth Date	Sire	Dam	Location	Date	LocalID	Event	Birth Origin	Name	Transponder
[Death by: Environ/Behav conditions Unknown Generalized Enervation, secondary Necropsy not received]											
8913	?	2 Sep 2013	8545	8548	MYSORE	2 Sep 2013 3 Sep 2013	NC3	Birth Death	Captive Born		
[Death by: Environ/Behav conditions Unknown Generalized Enervation, secondary Necropsy not received]											
8914	?	2 Sep 2013	8545	8548	MYSORE	2 Sep 2013 3 Sep 2013	NC4	Birth Death	Captive Born		
[Death by: Environ/Behav conditions Unknown Generalized Enervation, secondary Necropsy not received]											
8915	M	9 Sep 2013	6884	7082	LYMPNE	9 Sep 2013	P21342	Birth	Captive Born		960011000264294
8916	M	9 Sep 2013	6884	7082	LYMPNE	9 Sep 2013	P21343	Birth	Captive Born		960011000264422
8917	F	9 Sep 2013	6884	7082	LYMPNE	9 Sep 2013	P21344	Birth	Captive Born		96001100026394
8918	F	9 Sep 2013	6884	7082	LYMPNE	9 Sep 2013	P21351	Birth	Captive Born		960011000263571
8919	?	14 Sep 2013	5459	6442	WUPPERTAL	14 Sep 2013 15 Sep 2013	M13054A	Birth Death	Captive Born		
[Death by: Unknown means]											
8920	?	14 Sep 2013	5459	6442	WUPPERTAL	14 Sep 2013 18 Sep 2013	M130054B	Birth Death	Captive Born		
[Death by: Unknown means]											
8921	?	14 Sep 2013	5459	6442	WUPPERTAL	14 Sep 2013 16 Sep 2013	M13054C	Birth Death	Captive Born		
[Death by: Unknown means]											
8922	M	24 Sep 2013	5616	6604	EBELTOFT	24 Sep 2013	ACI068	Birth	Captive Born		208002898201003
8923	F	24 Sep 2013	5616	6604	EBELTOFT	24 Sep 2013	ACI067	Birth	Captive Born		208002898201005
8924	F	24 Sep 2013	5616	6604	EBELTOFT	24 Sep 2013	ACI069	Birth	Captive Born		208002898201002
8925	M	27 Sep 2013	7801	8760	SUSONO	27 Sep 2013 28 Nov 2013	FS52	Birth Death	Captive Born		
[Death by: Other/Unknown Unknown Generalized Trauma Necropsy not received]											
8926	M	27 Sep 2013	7801	8760	SUSONO	27 Sep 2013	FS53	Birth	Captive Born		

Complete Studbook as of December 2013

Stud#	Sex	Birth Date	Sire	Dam	Location	Date	LocalID	Event	Birth Origin	Name	Transponder
8927	F	27 Sep 2013	7801	8760	SUSONO	27 Sep 2013	FS54	Birth	Captive Born		
8928	F	27 Sep 2013	7801	8760	SUSONO	27 Sep 2013	FS55	Birth	Captive Born		
8929	M	6 Oct 2013	6723	7836	METRORICH	6 Oct 2013	013047	Birth	Captive Born	Richie	013600543
8930	M	6 Oct 2013	6723	7836	METRORICH	6 Oct 2013	013048	Birth	Captive Born	Rico	013563017
8931	M	6 Oct 2013	6723	7836	METRORICH	6 Oct 2013	013049	Birth	Captive Born	Chester	013622072
8932	F	6 Oct 2013	6723	7836	METRORICH	6 Oct 2013 4 May 2014	013050	Birth Death	Captive Born	Hanna	013578325
										[Death by: Unknown means]	
8933	F	6 Oct 2013	6723	7836	METRORICH	6 Oct 2013	013051	Birth	Captive Born	Amelia	013565804
8934	F	7 Oct 2013	UNK	UNK	OUDTSHORN	7 Oct 2013 7 Oct 2013	2032	Birth Death	Captive Born		
										[Death by: Unknown means]	
8935	M	12 Oct 2013	6473	6992	FOSSILRIM	12 Oct 2013	1195	Birth	Captive Born	Tommy T-2	078586534
8936	F	12 Oct 2013	6473	6992	FOSSILRIM	12 Oct 2013	1196	Birth	Captive Born	Dahlila	078612579
8937	F	12 Oct 2013	6473	6992	FOSSILRIM	12 Oct 2013	1197	Birth	Captive Born	Azizi	078615788
8938	M	14 Oct 2013	6763	UNK	NADERMANN BRAUNSW	14 Oct 2013 18 Dec 2013	1317	Birth Transfer	Captive Born	Nelson	90020000096347
8939	M	25 Oct 2013	7056	6803	DUBBO	25 Oct 2013	B30145	Birth	Captive Born	D1/13	0006E1372F
8940	M	25 Oct 2013	7056	6803	DUBBO	25 Oct 2013	B30147	Birth	Captive Born	D3/13	000713309C
8941	F	25 Oct 2013	7056	6803	DUBBO	25 Oct 2013	B30146	Birth	Captive Born	D2/13	000728AE73
8942	M	2 Nov 2013	6528	7054	ORANA	2 Nov 2013	B30032	Birth	Captive Born		
8943	M	2 Nov 2013	6528	7054	ORANA	2 Nov 2013	B30033	Birth	Captive Born		
8944	M	2 Nov 2013	6528	7054	ORANA	2 Nov 2013 14 Nov 2013	B30034	Birth Death	Captive Born		

Complete Studbook as of December 2013

Stud#	Sex	Birth Date	Sire	Dam	Location	Date	LocalID	Event	Birth Origin	Name	Transponder
[Death by: Unknown means]											
8945	F	2 Nov 2013	6528	7054	ORANA	2 Nov 2013 14 Nov 2013	B30035	Birth Death	Captive Born		
[Death by: Unknown means]											
8946	M	6 Nov 2013	6473	6805	FOSSILRIM	6 Nov 2013 13 Nov 2013	1198	Birth Death	Captive Born		
[Death by: Infection associated Bury Nervous Viral Necropsy received]											
8947	M	6 Nov 2013	6473	6805	FOSSILRIM	6 Nov 2013	1199	Birth	Captive Born	Bomani	078*623*852
8948	F	6 Nov 2013	6473	6805	FOSSILRIM	6 Nov 2013	1200	Birth	Captive Born	Janga	079*009*551
8949	F	6 Nov 2013	6473	6805	FOSSILRIM	6 Nov 2013	1201	Birth	Captive Born	Johari	078*876*328
8950	F	6 Nov 2013	6473	6805	FOSSILRIM	6 Nov 2013	1202	Birth	Captive Born	Abbey	078*609*875
8951	F	6 Nov 2013	6473	6805	FOSSILRIM	6 Nov 2013	1203	Birth	Captive Born	Becca	078*888*543
8952	M	8 Nov 2013	6807	6829	LA PALMYR	8 Nov 2013 9 Nov 2013	7293	Birth Death	Captive Born		
[Death by: Unknown means]											
8953	M	8 Nov 2013	6807	6829	LA PALMYR	8 Nov 2013 10 Nov 2013	7294	Birth Death	Captive Born		
[Death by: Unknown means]											
8954	F	8 Nov 2013	6807	6829	LA PALMYR	8 Nov 2013 8 Nov 2013	7292	Birth Death	Captive Born		
[Death by: Unknown means]											
8955	M	12 Nov 2013	6161	6979	NZP-CRC	12 Nov 2013	115000	Birth	Captive Born	T3	
8956	M	12 Nov 2013	6161	6979	NZP-CRC	12 Nov 2013 20 Nov 2013	115006	Birth Death	Captive Born		
[Death by: Stillbirth Unknown Unknown (after necropsy) Necropsy not received]											
8957	F	12 Nov 2013	6161	6979	NZP-CRC	12 Nov 2013	115001	Birth	Captive Born	T4	
8958	F	12 Nov 2013	6161	6979	NZP-CRC	12 Nov 2013	115002	Birth	Captive Born	T5	

Complete Studbook as of December 2013

Stud#	Sex	Birth Date	Sire	Dam	Location	Date	LocalID	Event	Birth Origin	Name	Transponder
8959	F	12 Nov 2013	6161	6979	NZP-CRC	12 Nov 2013	115003	Birth	Captive Born	T6	
8960	F	12 Nov 2013	6161	6979	NZP-CRC	12 Nov 2013	115004	Birth	Captive Born	T7	
8961	F	12 Nov 2013	6161	6979	NZP-CRC	12 Nov 2013	115005	Birth	Captive Born	T8	
8962	M	26 Nov 2013	6161	6592	NZP-CRC	26 Nov 2013	115010	Birth	Captive Born	T9	
8963	M	26 Nov 2013	6161	6592	NZP-CRC	26 Nov 2013 22 Dec 2013	115011	Birth Death	Captive Born		
			[Death by: Environ/Behav conditions Unknown Generalized Enervation, secondary Necropsy not received]								
8964	M	26 Nov 2013	6161	6592	NZP-CRC	26 Nov 2013	115012	Birth	Captive Born	T10	
8965	F	26 Nov 2013	6161	6592	NZP-CRC	26 Nov 2013	115013	Birth	Captive Born	T11	
8966	M	1 Dec 2013	6774	8008	ORANA	1 Dec 2013 2 Dec 2013	B30036	Birth Death	Captive Born		
			[Death by: Unknown means]								
8967	F	1 Dec 2013	6774	8008	ORANA	1 Dec 2013 2 Dec 2013	B30037	Birth Death	Captive Born		
			[Death by: Unknown means]								
8968	F	1 Dec 2013	6774	8008	ORANA	1 Dec 2013 6 Dec 2013	B30038	Birth Death	Captive Born		
			[Death by: Euthanasia (medical) Unknown Unknown (after necropsy) Necropsy not received]								
8969	M	7 Dec 2013	6560	6440	HILVARENB	7 Dec 2013	M13150	Birth	Captive Born		
8970	M	7 Dec 2013	6560	6440	HILVARENB	7 Dec 2013	M13151	Birth	Captive Born		
8971	F	7 Dec 2013	6560	6440	HILVARENB	7 Dec 2013	M13152	Birth	Captive Born		
8972	F	7 Dec 2013	6560	6440	HILVARENB	7 Dec 2013	M13153	Birth	Captive Born		
8973	M	28 Dec 2013	8780	8779	CHTAH EXP	28 Dec 2013	FFCB023	Birth	Captive Born	Hope	900008800788333
8974	M	28 Dec 2013	8780	8779	CHTAH EXP	28 Dec 2013	FFCB024	Birth	Captive Born	Horizon	900008800788330
8975	M	30 Dec 2013	UNK	7270	SAFA WILD	30 Dec 2013	2942	Birth	Captive Born		00075B1201

Complete Studbook as of December 2013

Stud#	Sex	Birth Date	Sire	Dam	Location	Date	LocalID	Event	Birth Origin	Name	Transponder
8976	M	30 Dec 2013	UNK	7270	SAFA WILD	30 Dec 2013	2943	Birth	Captive Born		00075B4F2F
8977	F	30 Dec 2013	UNK	7270	SAFA WILD	30 Dec 2013	2944	Birth	Captive Born		00075CFDCB
8983	M	20 Apr 2009	UNK	UNK	DANIEL ZANCHIETA	20 Apr 2009 25 Apr 2009		Birth Transfer	Captive Born	Dash	4A1E1E055D
8984	M	21 Jun 2009	UNK	UNK	DANIEL ZANCHIETA	21 Jun 2009 24 Jun 2009		Birth Transfer	Captive Born	Flash	4A4E141342
8985	F	4 Oct 2009	UNK	UNK	DANIEL ZANCHIETA	4 Oct 2009 6 Oct 2009		Birth Transfer	Captive Born	Diva	4B662B7C39
8986	M	26 Oct 2012	4079	UNK	UNKNOWN JADERBERG	26 Oct 2012 18 Apr 2013		Birth Transfer	Captive Born	Jaris	276094100172974
8987	M	16 Mar 2013	4460	6904	LODZ	16 Mar 2013 18 Mar 2013	11290	Birth Death	Captive Born		
											[Death by: Other/Unknown Unknown Cardiovascular Genetic/Prenatal Necropsy not received]
8988	?	16 Mar 2013	4460	6904	LODZ	16 Mar 2013 16 Mar 2013	11291	Birth Death	Captive Born		
											[Death by: Environ/Behav conditions Unknown Unknown (after necropsy) Necropsy not received]
8989	?	16 Mar 2013	4460	6904	LODZ	16 Mar 2013 16 Mar 2013	11292	Birth Death	Captive Born		
											[Death by: Injury from exhibit mate Unknown No necropsy planned Necropsy not received]
8990	?	29 May 2013	6768	6564	MONTPELLI	29 May 2013 29 May 2013	M13044	Birth Death	Captive Born		
											[Death by: Unknown means]
8991	M	12 Oct 2013	5588	7105	JURQUES	12 Oct 2013 17 Dec 2013	1280	Birth Death	Captive Born		250228700003741
											[Death by: Unknown means]
8992	M	12 Oct 2013	5588	7105	JURQUES	12 Oct 2013	1282	Birth	Captive Born		250228700003909
8993	F	12 Oct 2013	5588	7105	JURQUES	12 Oct 2013	1281	Birth	Captive Born		250228730004740
8994	M	22 Oct 2013	8258	7974	ARNHEM	22 Oct 2013	618031	Birth	Captive Born		528093490020499

Complete Studbook as of December 2013

Stud#	Sex	Birth Date	Sire	Dam	Location	Date	LocalID	Event	Birth Origin	Name	Transponder
8995	F	22 Oct 2013	8258	7974	ARNHEM	22 Oct 2013	618032	Birth	Captive Born		528093490020496
8996	F	22 Oct 2013	8258	7974	ARNHEM	22 Oct 2013	618033	Birth	Captive Born		528093490020493
8997	F	18 Jun 2011	UNK	UNK	LIONSHARE	2 May 2013	C02013	Transfer	Unk BirthType	Dotty	
8998	F	15 Aug 2013	UNK	UNK	LIONSHARE	2 May 2013	C01913	Transfer	Unk BirthType	Cinzia	
8999	M	1 Jul 2013	UNK	UNK	PRIVATE PRET DW	1 Jul 2013 18 Dec 2013	 D94214	Birth Transfer	Captive Born		
9000	F	28 Oct 2007	UNK	UNK	NADERMANN BRAUNSCHW NADERMANN	28 Oct 2007 24 Jun 2013 12 Oct 2013	 1295 	Transfer Transfer Transfer	Unk BirthType	Toco	968000004949102
9001	M	26 Jan 2012	UNK	UNK	MAKTOUM	26 Jan 2012		Birth	Captive Born	Juma	50629305
9002	M	26 Jan 2012	UNK	UNK	MAKTOUM	26 Jan 2012		Birth	Captive Born	Kazi	985170001311333
9003	F	26 Jan 2012	UNK	UNK	MAKTOUM	26 Jan 2012		Birth	Captive Born	Little Girl	985170001193239
9004	M	14 Mar 2012	UNK	UNK	MAKTOUM	14 Mar 2012		Birth	Captive Born	Tigger	985170001137420
9005	M	14 Mar 2012	UNK	UNK	MAKTOUM	14 Mar 2012		Birth	Captive Born	Tailless Brot	985170001040498
9006	F	14 Mar 2012	UNK	UNK	MAKTOUM	14 Mar 2012		Birth	Captive Born	Tailless	985170001678146
9007	F	~ 2012	UNK	UNK	MAKTOUM	~ 2012		Birth	Captive Born	Big Female	000620037B
9008	M	~ 2012	UNK	UNK	MAKTOUM	~ 2012		Birth	Captive Born	Angry One	00066DC67C7
9009	M	~ 2012	UNK	UNK	MAKTOUM	~ 2012		Birth	Captive Born		0006C9E236
9010	F	19 Jun 2012	UNK	UNK	MAKTOUM	19 Jun 2012		Birth	Captive Born	Squeeker	985170001166434
9011	M	~ 2013	UNK	UNK	NAMIBIA AFRICAT	~ 2013 28 Nov 2013	 	Capture Transfer	Unk BirthType	Swakop	
9012	F	~ 2013	UNK	UNK	NAMIBIA AFRICAT	28 Nov 2013 28 Nov 2013	 	Capture Transfer	Unk BirthType	Mundi	

TOTALS: 4084.3836.491 (8411)

CONVENTION ON INTERNATIONAL TRADE IN ENDANGERED SPECIES
OF WILD FAUNA AND FLORA



Sixty-fifth meeting of the Standing Committee
Geneva (Switzerland), 7-11 July 2014

Interpretation and implementation of the Convention

Species trade and conservation

ILLEGAL TRADE IN CHEETAHS (*ACINONYX JUBATUS*)

1. This document has been prepared by the Secretariat.
2. At its 16th meeting (CoP16, Bangkok, 2013), the Conference of the Parties adopted a number of Decisions on *Illegal trade in cheetahs (Acinonyx jubatus)*, as follows:

Directed to the Secretariat

16.71 *The Secretariat shall, subject to external funding, contract independent consultants to undertake a study of the legal and illegal trade in wild cheetahs, and to assess the impact of this trade on the species conservation in the wild. The study should aim to determine the source of cheetahs in illegal trade, and the transit routes of illegally trafficked cheetahs, and should document the measures taken by Parties to deal with or dispose of confiscated live specimens. All range States must be fully consulted as stakeholders. The Secretariat shall make the results of the study available to the Animals and Standing Committees for their consideration.*

Directed to the Animals Committee

16.72 *The Animals Committee should review the study undertaken in accordance with Decision 16.71 and make recommendations, as appropriate, to the Standing Committee.*

Directed to the Standing Committee

16.73 *The Standing Committee should consider the recommendations of the Animals Committee made in accordance with Decision 16.72, and make its own recommendations, as appropriate, for communication to the Parties or for consideration at the 17th meeting of the Conference of the Parties.*

Directed to Parties and donors

16.74 *All relevant Parties are urged to assist those commissioned to undertake the above-mentioned study in any way possible, including through the provision of necessary information about legal and illegal trade in wild cheetah specimens.*

16.75 *Parties and donors are encouraged to provide funding to the Secretariat to finance the study on cheetah trade.*

3. In accordance with Decision 16.71, the CITES Secretariat contracted an independent consultant to undertake a study on the legal and illegal trade in wild cheetahs, and the impact of this trade on the conservation of wild species. The executive summary of the study is attached as Annex 1 to the present document. The full report is attached as Annex 2 in English only. The Secretariat expresses its sincere appreciation to the European Commission for the funding support it provided to implement this Decision.

4. On 24 January 2014, the Secretariat issued Notification to the Parties No. 2014/007 inviting Parties to contribute information to the study. In response to the Notification, reports were received from Greece, Namibia, Poland, South Africa and Zimbabwe; Sudan and Uganda submitted information directly to the consultant. The World Customs Organization (WCO) provided data on seizures reported by WCO members since 2011, and several conservation organizations involved in research on the trade in cheetahs, or with experience of such trade, also contributed documentary material to the study.
5. The Secretariat made the results of the study available to the Animals Committee for its consideration at its 27th meeting (AC27, Veracruz, 2014; see document AC27 Doc. 18). The study was presented by the consultant at that meeting. In document AC27 Doc. 18, the Secretariat included some observations regarding the study, highlighting the main findings.
6. At AC27, the Animals Committee established a working group with the following mandate:

Taking account of the presentations and discussions in plenary, the working group shall:
 - a) Review the study contained in the Annex to document AC27 Doc. 18, undertaken in accordance with Decision 16.71; make recommendations, as appropriate, for consideration by the Committee; and
 - b) Focus its recommendations on the impacts of the legal and illegal trade on the species conservation in the wild, and on measures concerning the disposal of confiscated live specimens.
7. The recommendations to the Standing Committee that were adopted by the Animals Committee at AC27 are shown in Annex 3 of the present document [see also document AC27 WG3 (Rev. 1)].

Recommendations

8. The Standing Committee is invited to:
 - a) consider the results of the study presented in Annexes 1 and 2, undertaken in accordance with Decision 16.71;
 - b) consider the recommendations of the Animals Committee presented in Annex 3, and made in accordance with Decision 16.72; and
 - c) make its own recommendations, as appropriate, for communication to the Parties or for consideration at the 17th meeting of the Conference of the Parties.

AN ASSESSMENT OF CONSERVATION IMPACTS OF LEGAL AND ILLEGAL TRADE IN CHEETAHS *ACINONYX JUBATUS*

Report to the 65th meeting of the CITES Standing Committee

Kristin Nowell, CAT and IUCN SSC Cat Specialist Group¹

Executive Summary

Introduction. The cheetah *Acinonyx jubatus*, the world's fastest cat, is included in CITES Appendix I since 1975, to which in 1992 the following annotation was added: "Annual export quotas for live specimens and hunting trophies are granted as follows: Botswana: 5; Namibia: 150; Zimbabwe: 50. The trade in such specimens is subject to the provisions of Article III of the Convention". It is listed as Vulnerable on the IUCN Red List with a declining population of fewer than 10,000, found primarily in the savannahs of Africa, with a very small and Critically Endangered remnant Asiatic population in Iran.

Cheetahs are somewhat unusual for a big cat in that they can be tamed relatively easily, especially if acquired while young, and there is an ancient tradition in Southwest and Central Africa of trained cheetahs serving as royal hunting animals, factors which inform the current demand for pet cheetahs and the trade in live animals.

Cheetahs face a variety of threats to their existence in the wild, including illegal international trade, which was addressed at the 16th meeting of the Conference of the Parties [CoP16, Bangkok, 2013; see document CoP16 Doc 51 (Rev 1)]. Parties adopted Decision 16.71, engaging a study of legal and illegal trade in wild cheetahs, and to assess the impact of this trade on the species conservation in the wild. Of particular concern is illegal trade in live animals. The study should determine the source of cheetahs in illegal trade, the transit routes of illegally trafficked cheetahs, and document the measures taken by Parties to deal with or dispose of confiscated live specimens. The study is to be reviewed by the Animals and Standing Committees, with the latter making recommendations concerning trade in cheetahs for consideration at the 17th meeting of the Conference of the Parties in 2016.

Methods. The CITES Secretariat issued Notification to the Parties No. 2014/007 of 24 January 2014, and invited Parties to contribute information to this study. In response to the Notification, reports were received from Greece, Namibia, Poland, South Africa and Zimbabwe, along with additional information provided from Sudan and Uganda, and these contributions are referenced as *in litt.* in the present document. Conservation organizations which have researched trade issues for cheetahs also contributed published and unpublished information. A literature review and Internet searches in English, French and Arabic were conducted, focusing on news reports, government websites, and social media.

Trade overview. From 2002-2011, in terms of wild cheetah specimens annual legal trade has averaged 153 (mainly hunting trophies from Namibia), and the annual average for captive-bred live animals is 88 (mainly from South Africa). While confiscations do not necessarily have to be reported in annual reports to CITES, they nevertheless have averaged three per year. This study has collected numerous additional records and reports indicating that the level of illegal trade is higher, and could be affecting and threatening most wild populations. With differences in the status of wild populations, and the character and regulation of legal and illegal trade, this report is divided into **regional trade assessments**.

The assessments begin with **East Africa**, the region with the most evidence of illegal trade in live cheetahs and where it likely has the greatest negative impact on wild populations. Most countries in East Africa flagged illegal trade as a concern in their national cheetah action plans, and at a 2012 Horn of Africa Wildlife Enforcement Workshop for CITES and wildlife enforcement officials. Nongovernmental organizations working in the region have records of government confiscations of over 40 young cheetahs, primarily in the semi-autonomous region of Somaliland, from 2011 to 2013, with many more observations and second-hand reports of illegal trade in cubs. A high mortality rate (70%) is evident from the known outcomes of confiscations in Somaliland and Ethiopia. Surviving animals were relegated to wildlife rehabilitation and zoological facilities. Although the exact

¹ The geographical designations employed in this document do not imply the expression of any opinion whatsoever on the part of the CITES Secretariat or the United Nations Environment Programme concerning the legal status of any country, territory, or area, or concerning the delimitation of its frontiers or boundaries. The responsibility for the contents of the document rests exclusively with its author.

origin and means of capture of the cubs is unclear, based on interdictions and interviews with traders it appears that the animals are opportunistically collected from ethnic Somali regions, including parts of Ethiopia and Kenya, and perhaps beyond. East Africa has a known cheetah population of about 2,500 (in Ethiopia, Kenya, South Sudan, Tanzania and Uganda), with numbers and status unknown across much of the Horn of Africa region.

The primary destination of live cheetahs from this region, based on multiple confirmations and lines of evidence, are the Gulf States, and the primary means of transport is by boat out of the Somali regions, to the coast of Yemen, and across Yemeni borders by vehicle. This trade has been ongoing for some time (for example, 39 cheetah cubs smuggled primarily out of Somalia between 1998-2002 were confiscated by Customs authorities of the United Arab Emirates and relegated to a wildlife facility). Dozens of recent news articles and hundreds of social media images and videos suggest that private ownership of cheetahs (and other big cats) is popular throughout the Gulf region. In public, cheetahs have been filmed riding as car passengers and being walked on leashes. In peoples' homes, cheetahs are shown pacing around living rooms and tussling with their owners, including young children. High prices of up to 10,000 USD are reportedly paid for these animals, and it is clear that many owners treasure them and aspire to the best of care (even purchasing treadmills to keep them fit). However, generally survivorship of cheetahs kept in inappropriate conditions is low, according to forensic examinations and the experience of several veterinarians. Information suggests that there have been several instances of escaped cheetahs (and even more for other animals, including lions and baboons) causing havoc and injury. The keeping of big cats in residential areas across the Arabian Peninsula poses serious environmental and safety risks, both to people as well as the cats.

The illegal trade has endangered not only the cheetah subspecies from the Horn of Africa (*A. j. soemmeringii*) but may potentially also affect the last remaining population of 40-100 Asiatic cheetahs in **Iran** (*A. j. venaticus*), situated equally close by. While the availability of captive-bred cheetahs has increased in the UAE in recent years, possibly contributing to a relative decline in illegal wild imports in that country, authorities there have still seized more than 20 cubs since 2010. The consumer countries of the Arabian Peninsula (Bahrain, Kuwait, Oman, Qatar, Saudi Arabia and the UAE) are Party to CITES and prohibit wild cheetah imports (except for noncommercial purposes in accordance with Article III of the Convention). This study was not able to obtain detailed information on regulation of captive cheetah (and other big cat) national trade and ownership outside licensed zoological facilities in the Gulf states, but from public information (including statements of officials to journalists) many of these pets would appear to be illegal or in the process of becoming so. Ajman municipality, one of the seven constituent emirates of the UAE, has taken the definitive legal step of prohibiting possession of all "wild" (nondomesticated) animals and reptiles in homes, apartments and hostels. A news article on a 2013 animal welfare law enacted in Saudi Arabia referred to official statements that a cooperative approach among Gulf states was being taken with others considering adoption of similar legislation. Such a cooperative approach could also be considered to tackle the region-wide problems of uncontrolled keeping of and trade in big cats, as policies and practice have been insufficient to deter the spread of illegally imported wild cheetah cubs. Authorities should implement measures to ensure that their national policies regarding ownership and trade in big cats supports the effective implementation of the Convention.

In **North, West and Central Africa**, there are only five known wild cheetah populations, possibly totalling 450 animals, and range States consider illegal trade to be a significant threat. Although there are no known confiscations of cheetahs (live or otherwise) and few observations of illegal trade and possession, it is likely that cheetahs get absorbed into a widespread illegal market for big cat skins used for traditional ceremonial purposes and *médico-magiques*. Lion appears to be the primary species sought after for medicinal purposes, and the illegal trade appears to have a similar dynamic to the illegal trade in tiger parts in Asia – other big cat species are drawn in as alternatives or substitutes, in this case leopard and cheetah. Also similarly, fakes are more commonly observed than genuine big cat parts and items. This pertains as well to Sudan, where traditional men's shoes (*markoob*), made of spotted cat fur despite prohibitions and an abundance of fake items, are sufficiently in demand as luxury items to be considered a threat to cheetah populations in South Sudan and neighbouring countries. Faux cat products do have the potential to replace wild-sourced items, as shown by the wide embrace of cat pattern prints by the fashion world rather than actual furs, as in the 1960s-70s. However, in these cases, while the consumer may be aware that the item they purchase is fake, if they aspire to the genuine item this can perpetuate demand and illegal trade. Moreover, despite some peoples' positive experiences using big cat parts, real or fake, as spiritual or consumptive medicine, this is not only illegal but also potentially dangerous if their use replaces appropriate medical care.

Southern Africa has the largest regional population of cheetahs, with a single panmictic population spanning six countries that totals an estimated 6,200 animals. Most cheetah occur on private lands where competing large predators have been eliminated, but they have widely been viewed as a threat to livestock and game, and farmers have live-trapped cheetahs for many years (adults and young) as a means of predator control. The legal trade in trophies under CITES Appendix I quota from Namibia and Zimbabwe (with hunting packages

priced from 10-20,000 USD) is generally considered to have been supportive of the cheetah's conservation on private lands. Overall, the CITES quota system seems to operate in a satisfactory manner, and the legal trade in specimens resulting from these annotations may be neutral or beneficial for the conservation of the species in the wild.

South Africa is the world's largest exporter of live cheetahs, and the only country to have registered two commercial captive-breeding operations with the CITES Secretariat in compliance with Resolution Conf. 12.10 (Rev. CoP15) on *Registration of operations that breed Appendix-I animal species in captivity for commercial purposes*.² Animals bred in these two operations meet the CITES requirements for bred-in-captivity, and may be exported for commercial purposes as they are 'deemed to be specimens of species included in Appendix II.' However, South African cheetah exports have been primarily reported as noncommercial (for conservation purposes, to zoos), and most have been exported from facilities not registered with CITES. For an Appendix-I captive-bred live animal to be exported from South Africa, it must be "individually and permanently marked in a manner so as to render alteration or modification by unauthorized persons as difficult as possible." Microchips are most commonly employed, but there are concerns that a microchip alone is not sufficient to guarantee that the animal is of captive origin, as a chip could easily be implanted into any wild-caught cheetah.

Cheetahs are notoriously difficult to breed in captivity – for example, North American cheetahs have excellent genetic variation as well as housing and veterinary care, yet only 23 out of 111 females have had offspring, and in 2013 a national Cheetah Breeding Center Coalition was set up among nine facilities, with the aim of a sustainable zoo population of cheetahs within 10 years. Although some South African facilities like the De Wildt (now Ayn van Dyk) Cheetah Centre, one of the two registered with CITES, have been very successful, producing more than 600 cubs in the past 30 years, cheetah experts suspect that some facilities in South Africa may not have mastered the challenge and are illegally trading, nationally and internationally, in live-captured wild animals. Researchers have interviewed dozens of observers in recent years – primarily farmers and also conservation officials – who have reported illegal international movement of live-captured wild cheetahs between Botswana, Namibia and South Africa. Researchers, as well as national authorities in South Africa, have found it difficult to obtain the necessary provincial records to monitor domestic captive breeding activities and national trade. At present, it is unclear whether South African authorities can certify with confidence that all animals that are exported as specimens bred in captivity meet all the Convention's bred-in-captivity conditions. South Africa's CITES Management Authority recently announced that it would exercise increased national oversight of the provincial captive cheetah registration system, with the aim of ensuring uniform implementation of protected species regulations.

Most live cheetahs have been seized by Governments in East Africa, the Middle East and Southern Africa. **Confiscated live animals are primarily dealt with** by relegation to wildlife or zoological facilities as soon as possible after interception, mostly in country, but some are also exported to appropriate facilities. Confiscated live animals do not seem to be euthanized as facilities willing to take them have generally been found, although high mortality rates are evident (70% of 30 cubs confiscated in Somaliland and Ethiopia, and 48% of 27 cubs confiscated in the UAE, Jordan and Kuwait). Moving confiscated cheetahs to holding facilities inside or outside the country where the seizure took place has been a workable solution, although it depends on the facilities having sufficient resources and expertise to care for the animals. Most cheetahs confiscated in East Africa and the Middle East are too young to consider release into the wild, but that has been a viable option in southern Africa, where many adult cheetahs are live-trapped on private lands as unwanted potential problem animals. Both southern and East Africa are home to several NGOs with an established record of working with governments to accept, rehabilitate and often release such cheetahs in areas where owners and managers will accept them.

There seem to be two principal markets for illegal live cheetahs: southern Africa (largely supplied within the region) and the Middle East (largely supplied from East Africa). The latter is more significant and lucrative. Live animals supplying it have been confiscated primarily at the transit and consumer portions of the trade chain, rather than the source, so there is little information to indicate which wild populations are being affected. The young cheetahs may be taken from areas unknown to conservationists, but possibly from known resident populations as well. In southern Africa, the largest cheetah population seems to have been essentially stable

² Article VII, paragraph 4, of CITES states that "Specimens of an animal species included in Appendix I bred in captivity for commercial purposes, . . . , shall be deemed to be specimens of species included in Appendix II". In Resolution Conf. 12.10 (Rev. CoP15) on *Registration of operations that breed Appendix-I animal species in captivity for commercial purposes*, the Conference of the Parties to the Convention has agreed to an interpretation of the provision, as follows: "Parties shall restrict imports for primarily commercial purposes, as defined in Resolution Conf. 5.10 (Rev. CoP15), of captive-bred specimens of Appendix-I species to those produced by operations included in the Secretariat's Register and shall reject any document granted under Article VII, paragraph 4, if the specimens concerned do not originate from such an operation and if the document does not describe the specific identifying mark applied to each specimen".

over the past 10-15 years and the impact of illegal trade is unclear; it may absorb some animals that would have been otherwise removed or destroyed. Although there is little information on illegal trade in live animals or cheetah skins from Iran as well as North, West and Central Africa, the conservation status of cheetahs in these regions has deteriorated to the point that the impact of any illegal trade is probably significant.

Based on the key findings of this study, the following considerations are of particular relevance:

Legislation: Parties which have been identified in this study as consumer markets for illegally imported live wild cheetahs (Bahrain, Kuwait, Oman, Qatar, Saudi Arabia and the United Arab Emirates) should be requested to submit a report on the legislative and regulatory controls in place and in development regarding cheetahs in captivity, as well as enforcement of said controls. Compulsory registration for Appendix-I listed species, combined with individual identification marking, could be envisaged

National enforcement: The Gulf states, as the prime destination for illegal wild cheetahs, need to significantly step up enforcement efforts at the borders and internally. These countries should financially and technically support East Africa to combat illegal trade in cheetahs and enhance in situ conservation efforts.

The Somali regions in the Horn of Africa, and Yemen were identified as key transit points for the illegal live animal trade (affecting not only cheetahs but many other species). Both the administrative authorities and the local NGOs with whom they cooperate should be supported by Parties to improve capacity to address illegal wildlife trade and undertake targeted enforcement actions.

Illegal cheetah trade has largely been detected at the consumer and transit points, rather than the source, and this is particularly true of the live animal trade. Range states should be much more vigilant in enforcing their national legislation concerning the protection of and trade in cheetahs, but also be supported in their efforts to improve monitoring of wild cheetah populations in order to detect and counter trade-related offtake.

South Africa should consider implementing additional measures to reliably register, mark and trace captive-bred cheetahs, and be encouraged to exercise greater national oversight and more regular controls of captive cheetah facilities, and to ensure that all facilities breeding cheetah for commercial (not for conservation) purposes are registered with the CITES Secretariat according to Resolution Conf. 12.10 (Rev CoP15).

International coordination: Similar to the ways in which regional wildlife trade control organizations have focused on illegal tiger trade in Asia (sharing information among network members and between networks, capacity building seminars and workshops), the cheetah should receive greater attention from the Lusaka Agreement Task Force (Eastern and southern Africa), and Wildlife Enforcement Networks in the regions of the Horn of Africa (HA-WEN), West Asia (WA-WEN), Southern Africa (WENSA) and Central Africa WEN/Central African Forests Commission (COMIFAC).

The international community has recognized the need to deploy a broader spectrum of government resources to counter illegal wildlife trafficking. Parties who are part of the multi-national maritime security task forces operating in the Gulf of Aden and surrounding waters should take under consideration the potential to provide briefings to them which could support greater detection and deterrence of illegal wildlife trade

Demand reduction: Approaches to reduce demand should be studied in the different types of consumer market identified: exotic pets, luxury traditional shoes (Sudan), and big cat skin ceremonial/medicinal use or *médico-magiques* (West and Central Africa). The nature of the demand for pet cheetahs in the Gulf states is such that demand reduction initiatives have a good chance of success. It is apparent that people who buy cheetah cubs do so out of a love of the animal, and for predator conservation, that is half the battle. People may also not be aware of the difficulties and dangers of keeping big cats, or its potential illegality.

**AN ASSESSMENT OF CONSERVATION IMPACTS OF LEGAL
AND ILLEGAL TRADE IN CHEETAHS *ACINONYX JUBATUS***

Report to the 27th meeting of the CITES Animals Committee

Kristin Nowell, CAT and IUCN SSC Cat Specialist Group³

Table of Contents

Section	Page
1. Introduction	7
2. Methods	9
3. Overview from the CITES Trade Database	10
3.1. CITES regulated trade	10
3.1.1. Wild cheetahs	10
3.1.2. Cheetahs certified as captive-bred	11
3.2. Illegal trade	16
4. Regional trade assessments	16
4.1. East Africa	17
4.1.1. Cheetah status and trade impact	17
4.1.2. Illegal trade in live wild cheetahs	17
4.1.3. Illegal skin trade	27
4.2. North, West and Central Africa	30
4.2.1. Cheetah status and trade impact	30
4.2.2. Illegal skin trade: North Africa	30
4.2.3. Illegal skin trade: West and Central Africa	30
4.3. Iran: Cheetah status and trade threat	33
4.4. Southern Africa	34
4.4.1. Cheetah status and trade impact	34
4.4.2. Trade in hunting trophies	37
4.4.3. The live animal trade	38
5. Key findings	43
6. Recommendations	44
References	46

1. Introduction

The cheetah *Acinonyx jubatus* is listed as Vulnerable on the IUCN Red List of Threatened Species, with a declining population of less than 10,000. Its Red List status will be reassessed for the 2015 Global Mammal Assessment (Durant *et al.*, in prep.). Like the lion *Panthera leo*, the cheetah is found primarily in African savannah habitats, which are rapidly being converted to agricultural and other forms of development (Riggio *et al.* 2012). Cheetahs have been lost from such areas, and moreover protected savannah reserves that contain large populations of lions often have lower densities of cheetah due to interspecific competition. Southern Africa is the region with the largest cheetah population, mainly found on commercial livestock and game ranching areas where larger competing predators (lion and hyena) have been extirpated (Lindsey *et al.* 2013), but where many landowners still consider the cheetah a problem animal. In this region, however, and elsewhere, cheetahs are protected species and may not be taken without a permit (IUCN Cat SG *in litt.* 2014).

³ The geographical designations employed in this document do not imply the expression of any opinion whatsoever on the part of the CITES Secretariat or the United Nations Environment Programme concerning the legal status of any country, territory, or area, or concerning the delimitation of its frontiers or boundaries. The responsibility for the contents of the document rests exclusively with its author.

Cheetah status is unknown in many African countries, but these areas of potential range are not considered likely to still hold significant populations (Figure 1). It is certain, however, that the cheetah has disappeared from large areas of its historic range, in North and West Africa and especially in Southwest Asia. It is extinct in India, Pakistan, Afghanistan and on the Arabian Peninsula (Mallon and Budd, 2011); the cheetah survives today in Asia only in the deserts of eastern Iran where it is classified as Critically Endangered (subspecies *A. j. venaticus*). Paleogenetic analysis indicates that African and Asian cheetahs have been isolated from each other for millennia (Charrau et al 2011). The same analysis supports recognition of a distinct subspecies in the Horn of Africa region, *A. j. soemmerringii*, while cheetahs in East and Southern Africa are closely related. The classification and taxonomy of cheetahs in North, West and Central Africa is still being studied (IUCN 2012).

Figure 1. Knowledge of cheetah distribution in Africa (WCS/ZSL Rangewide Program for Cheetah and African Wild Dogs *in litt.* 2014)

Inset: Historic (light-shaded) and current cheetah range in Asia (Eslami et al. 2010) (not to scale)

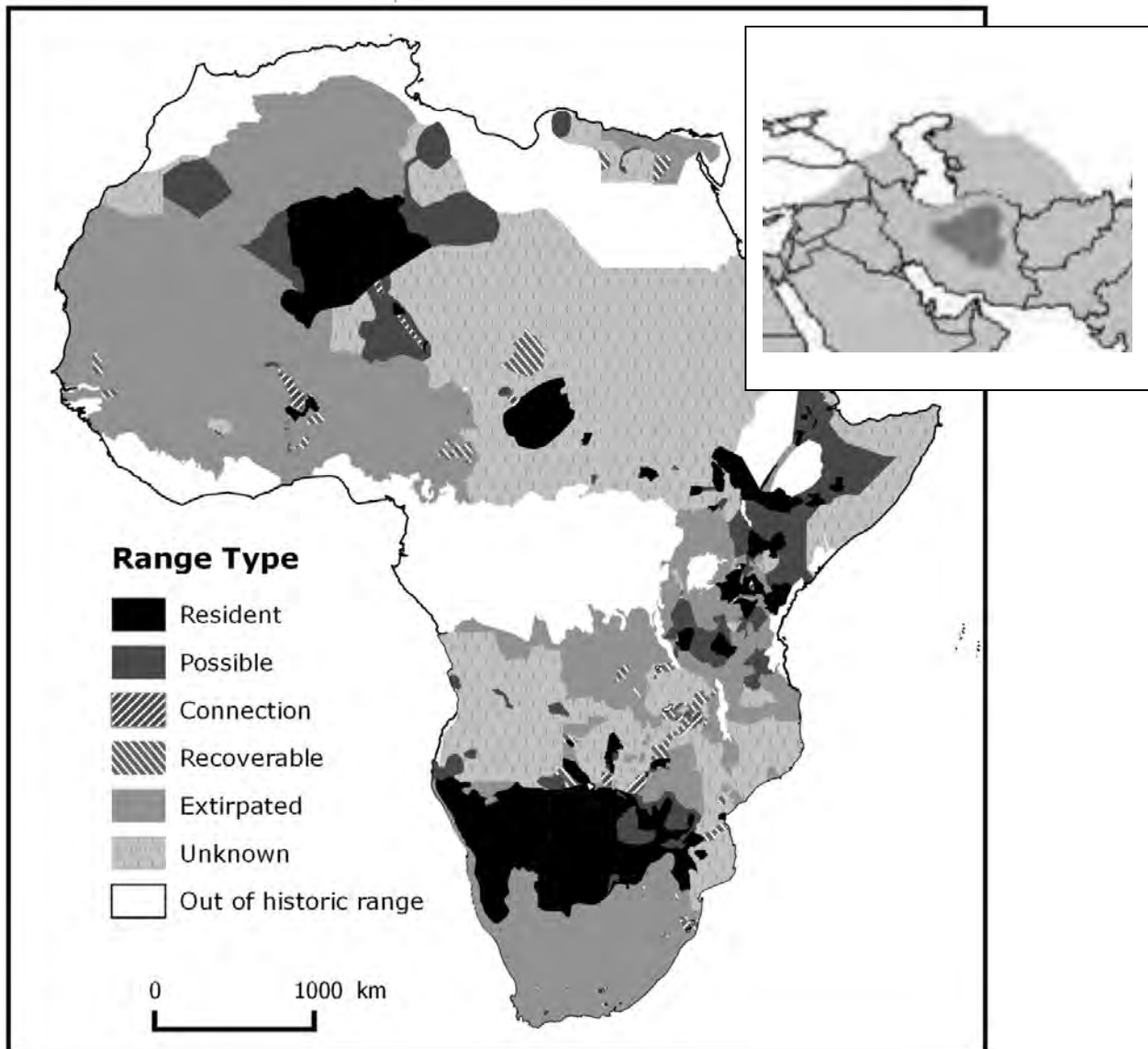

Cheetahs face a variety of threats to their existence in the wild, including habitat loss, bushmeat hunting of their prey base, conflict with livestock owners, among others (Durant et al. in prep.). Illegal international trade was flagged as an additional important threat by all three African regional cheetah conservation strategies (IUCN 2007a,b; IUCN 2012). This subject was on the agenda at CITES CoP16 (CoP16 Doc 51 Rev 1). The CITES

Secretariat noted that illegal trade in live cheetahs and skins was highlighted as a current problem by several country representatives (Djibouti, Ethiopia, Somalia, South Sudan and the Sudan) at a workshop on wildlife trafficking in the Horn of Africa, held in Addis Ababa, Ethiopia, in October 2012.

At CoP16, the Parties adopted Decision 16.71, engaging a study of the legal and illegal trade in wild cheetahs, and an assessment of the impact of this trade on the species' conservation in the wild. The illegal trade in live cheetahs was flagged as of particular concern at COP16, and is given emphasis in this study (Figure 2). While other live big cats have been traded and kept captive for centuries, the cheetah has an unusual history throughout Southwest Asia and into India of having been tamed and trained to hunt antelope for their owners (Divyabhanusinh, 1995) (Figure 3). Consuming meat caught by trained hunting animals finds sanction in the Muslim holy book, the Qur'an (Thapar et al. 2013).

2. Methods

The following methods were employed for this study.

Analysis of the CITES Trade Database

Searches were conducted for *Acinonyx jubatus* in various combinations as shown in Table 1. Graphs and tables in this report are derived from CITES Trade Database outputs unless otherwise noted as to source.

Consultation with CITES Party governments and governmental bodies

Parties were requested in Notification 2014/007 to contribute to this study. Information received from Parties is referenced in this document as *in litt.* (2014). The World Customs Organization provided data on seizures from their database for use in this study. With the assistance of contributing conservation organizations, selected Range State government authorities were also contacted as a follow-up.



Figure 2. A dying cheetah cub for sale in a Yemeni coastal village, probably of wild origin and smuggled by boat out of Somaliland (Sheffer and Kennedy 2013)



Royals with their prized pet, getting ready for the hunt.

Figure 3. It was a mark of privilege to have wild-caught cheetahs, tamed and trained to hunt antelope, in India and Southwest Asia for centuries (Thapar *et al.* 2013)

Interviews with cheetah trade researchers

Working through the network of members and associates of the IUCN Species Survival Commission's Cat Specialist Group, organizations which have recently focused on illegal cheetah trade were identified and interviewed in late 2013-early 2014 (Table 2). Interviews included both structured and unstructured elements, and were conducted by email and telephone. These specialists also contributed published and unpublished papers and reports, and compiled information from their files, including their own interviews with veterinarians, trophy hunting managers, law enforcement personnel, land owners, other wildlife researchers, and traders. Individual cases of illegal trade were verified by photo or direct observation unless otherwise noted. Interview information is referenced in this study by the contributing organization's name or acronym as *in litt.*

Internet searches

Internet searches were conducted in English, French and Arabic, focusing on news articles, government websites, and social media.

Geographic terminology

Key information from this report was collected in what is referred to as Somaliland, the semi-autonomously administered region of western Somalia bordering the Gulf of Aden. No information was obtained from the neighboring semi-autonomously administered region of Puntland, nor Somalia, which is Party to CITES, but has been subject to a recommendation to suspend all trade since 2002.

3. Overview from the CITES trade database

3.1. CITES-regulated trade

3.1.1. Wild cheetahs

The cheetah *Acinonyx jubatus* has been listed on CITES Appendix I since 1975. When Namibia acceded to the Convention in 1990 it held a reservation for the species. As the delegation explained at the Eighth Conference of the Parties in Kyoto, Japan in 1992, attaching a commercial value to their populations was considered "as a prime means for the species conservation." (Com I.8.1 (Rev)). Namibia withdrew its reservation upon Parties

agreement to an Appendix I annual quota of 150 live animals and hunting trophies. Quotas were additionally granted to Zimbabwe (50) and Botswana (5). The Appendix I annotation notes that trade in such specimens is subject to the provisions of Article III of the Convention, essentially that permits are required both for party of import and export/re-export. Since 1992, no proposals have been submitted to the Conference of the Parties to amend these annotations. The cheetah is among only a handful of Appendix I-listed species to have a quota established through an annotation in the Appendices itself (for the Appendix-I listed species *Panthera pardus* (trophies and skins), *Diceros bicornis* (trophies) and *Capra falconeri* (trophies), for example, this is provided through dedicated Resolutions).

Table 1. CITES Trade Database Searches for *Acinonyx jubatus*

Years: 1990-2012

Gross Exports =total quantity (re)exported

Gross Imports =total quantity imported

Net Exports =the positive difference between total (re)exports (gross) and imports (gross)

Net Imports =the positive difference between total imports (gross) and (re)exports (gross)

Net Exports – Source: Wild

Net Exports – Term: Hunting Trophies

Net Exports – Term: Live

Net Imports – Term: Live; Source: Wild

Gross Imports – Exporter: South Africa; Term: Live

Comparative Tabulations – Exporter: South Africa; Term: Hunting Trophies

Comparative Tabulations – Exporter: South Africa; Term: Live

Comparative Tabulations – Confiscations/Seizures

Table 2. Organizations contributing information to this study

Action for Cheetahs – Kenya (ACK)

Breeding Centre for Endangered Arabian Wildlife (BCEAW) (UAE)

Cheetah Conservation Botswana (CCB)

Cheetah Conservation Fund (CCF)

Conservation of the Asiatic Cheetah Project (CACP) (Iran)

DeCouvrier et Aider la Nature (DECAN) (Djibouti)

Endangered Wildlife Trust (EWT) (South Africa)

IUCN Species Survival Commission Antelope and Cat Specialist Groups

Panthera

Rangewide Program for Cheetah and African Wild Dogs (joint project of Wildlife Conservation Society and Zoological Society of London) (RWCP)

Welthungerhilfe (Somaliland autonomous region of Somalia)

World Customs Organization (WCO)

World Wildlife Fund (WWF)

CITES annual report data from 1990-2012 was analysed for an overview of legal trade in cheetah specimens (Table 1). The type of specimen most frequently exported is biomedical samples, demonstrating the relatively strong scientific research interest in this species, particularly in Namibia, responsible for more than 34,000 out of approximately 35,500 net exports of wild cheetah biological specimens. Animals are not generally removed from the wild for the purpose of obtaining such specimens, although to some extent trade levels do reflect such removals (e.g., trophy-hunted animals and “problem” animals live-trapped on farms: Namibia CITES MA *in litt.* 2014). This international movement of samples has helped monitor wild populations and provide a reference database with the potential to aid law enforcement through genetic determination of origin, and Parties are

requested to streamline and facilitate permits for scientific research, following Namibia's example (Panthera, RWCP *in litt.* 2014).

Considering the other main forms of legal cheetah trade, total net exports have varied from over 50 to nearly 250 cheetah specimens per year (Figure 4), and averaged 153 over the decade from 2002-2011. Trophies have been the most frequently traded type of specimen (over 60% of total), followed by live animals, skins and skulls (Figure 5). The majority of trophies have been imported by member States of the European Union (82% of net imports) (Figure 6), with Germany being the main destination (CITES Trade Database; Namibia, Poland CITES MAs *in litt.* 2014). Namibia has been the major exporter, and will be discussed in more detail in the regional section on Southern Africa.

3.1.2. Cheetahs certified as captive-bred

The Appendix I quota for trade in live wild cheetahs was instituted in 1992 principally to give commercial value to a 'pest' species through trophy hunting, but also because cheetahs breed poorly in captivity (CITES Doc 8.22 [Rev]). Since that time, however, improved management and knowledge of cheetahs unusual mating and reproductive parameters (such as the finding that females are induced ovulators, stimulated by a specific male vocalization: Kaplan 2009) has led to greater success in captive breeding, although only in a few facilities (33 out of 241 facilities monitored by the International Cheetah Studbook) in the US, EU, UAE and South Africa (Marker 2012). The facilities that report breeding success are typically large, hold numerous animals and are not open for public viewing. They monitor reproductive parameters and have multiple large enclosures allowing for separation between the sexes and provide conditions similar to what cheetahs would experience in the wild (Bradford-Wright 2013). Probably the most successful facility has been South Africa's DeWildt (now Ayn van Dyk) Cheetah Centre, which has produced over 600 cubs in 30 years (Bertschinger *et al.* 2008). Still, success has been difficult to replicate: North American cheetahs have excellent genetic variation as well as housing and veterinary care, yet only 23 out of 111 females have had offspring (Leeds 2012), and in 2013 a national Cheetah Breeding Centre Coalition was set up among nine facilities, with the aim of a sustainable zoo population of cheetahs within 10 years (SDZ 2013).

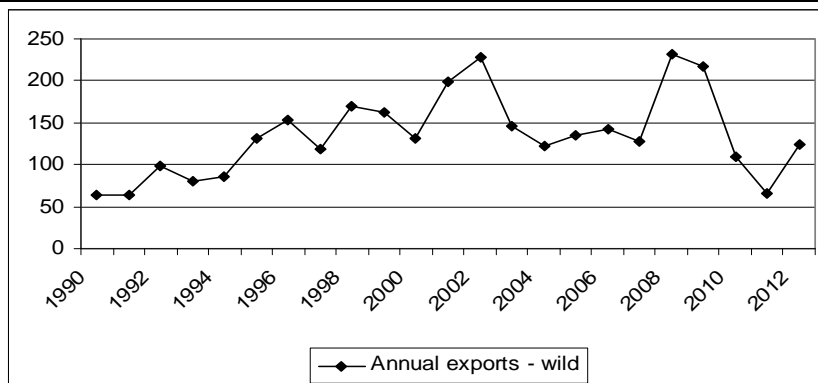

Figure 4. Annual net exports of wild cheetah specimens

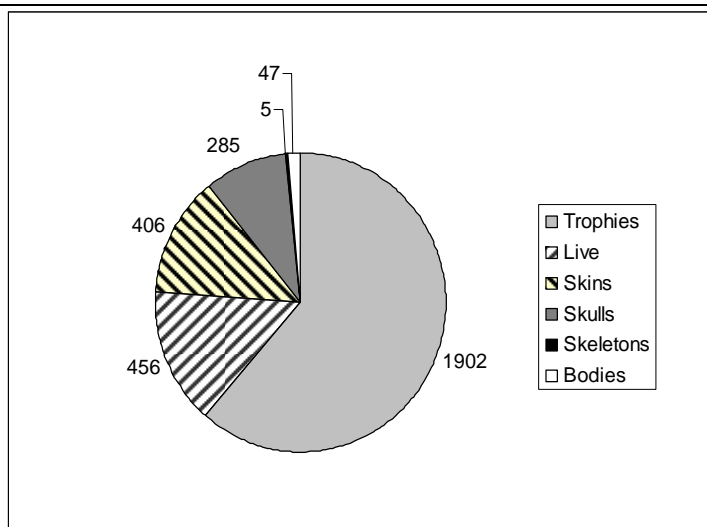

Figure 5. Total net exports of wild cheetah specimens 1990-2012

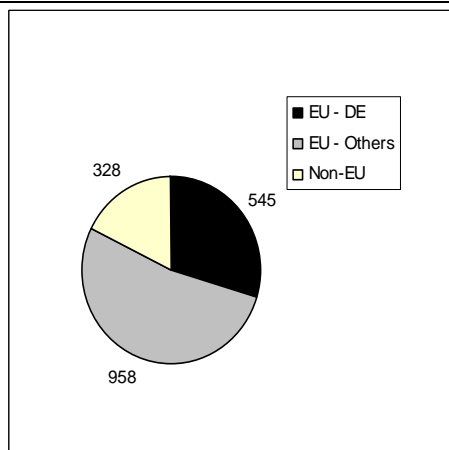

Figure 6. Total net imports of cheetah trophies 1993-2012

The number of live cheetah imports recorded as captive-bred has increased markedly over the last decade to an average of 88 per year (Figure 7). Article VII, paragraph 4, of CITES states that “Specimens of an animal species included in Appendix I bred in captivity for commercial purposes, . . . , shall be deemed to be specimens of species included in Appendix II”. In Resolution Conf. 12.10 (Rev. CoP15) on Registration of operations that breed Appendix-I animal species in captivity for commercial purposes, the Conference of the Parties to the Convention has agreed to an interpretation of the provision, as follows: “Parties shall restrict imports for primarily commercial purposes, as defined in Resolution Conf. 5.10 (Rev. CoP15), of captive-bred specimens of Appendix-I species to those produced by operations included in the Secretariat’s Register and shall reject any document granted under Article VII, paragraph 4, if the specimens concerned do not originate from such an operation and if the document does not describe the specific identifying mark applied to each specimen”.

Article VII, paragraph 5, of the Convention relates to specimens of Appendix-I species bred in captivity for non-commercial purposes, and states that:

Where a Management Authority of the State of export is satisfied that any specimen of an animal species was bred in captivity or any specimen of a plant species was artificially propagated, or is a part of such an animal or plant or was derived therefrom, a certificate by that Management Authority to that effect shall be accepted in lieu of any of the permits or certificates required under the provisions of Article III, IV or V.

In accordance with Article VII, paragraph 5, of the Convention, it is noted in Resolution Conf. 12.10 (Rev. CoP15) on Registration of operations that breed Appendix-I animal species in captivity for commercial purposes that the import of specimens of Appendix-I species bred in captivity not for commercial purposes that are covered by a certificate of captive breeding does not require the issuance of an import permit and may therefore be authorized whether or not the purpose is commercial.

South Africa has grown over the last decade to become the major exporter, but there are indications that wild-caught cheetahs may be illegally entering the captive export trade, which will be discussed in more detail in the regional section on Southern Africa.

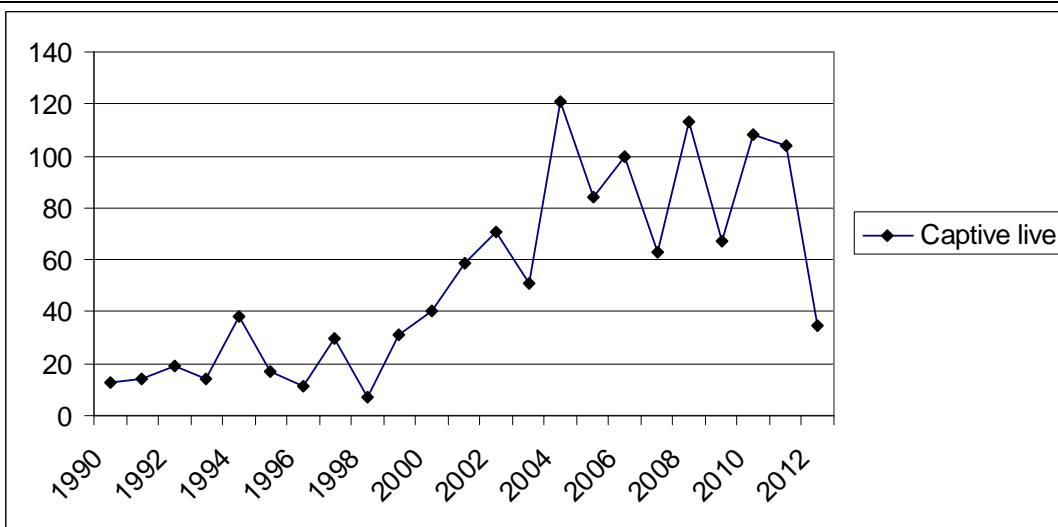

Figure 7. Net imports of live captive-bred cheetahs

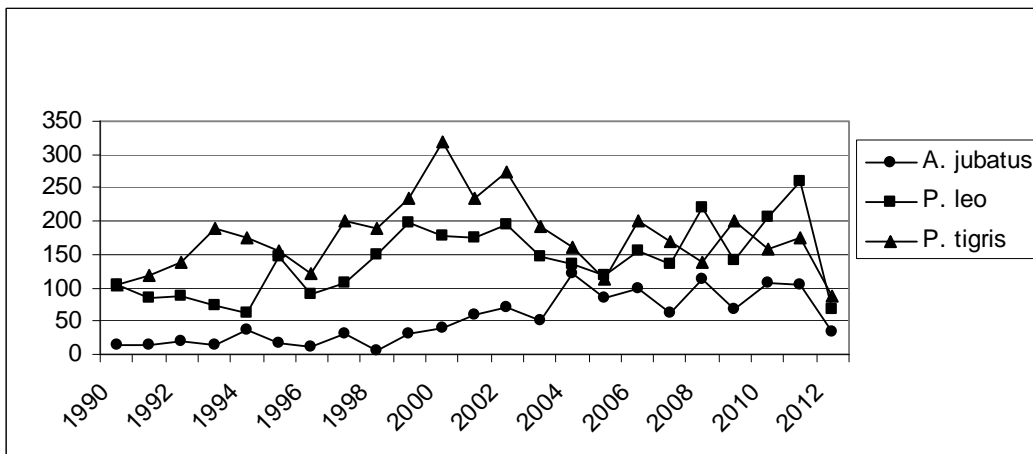

Figure 8. Net imports of live captive big cats

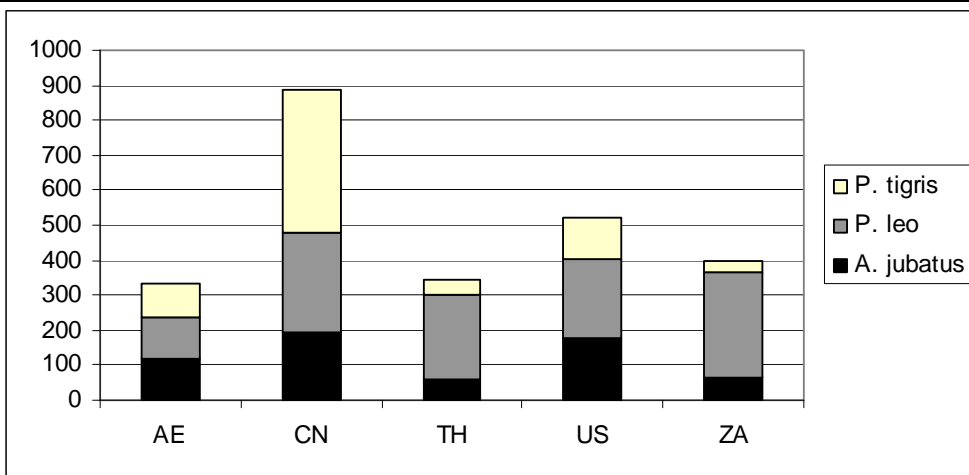

Figure 9. Major importers of live big cats 1990-2012

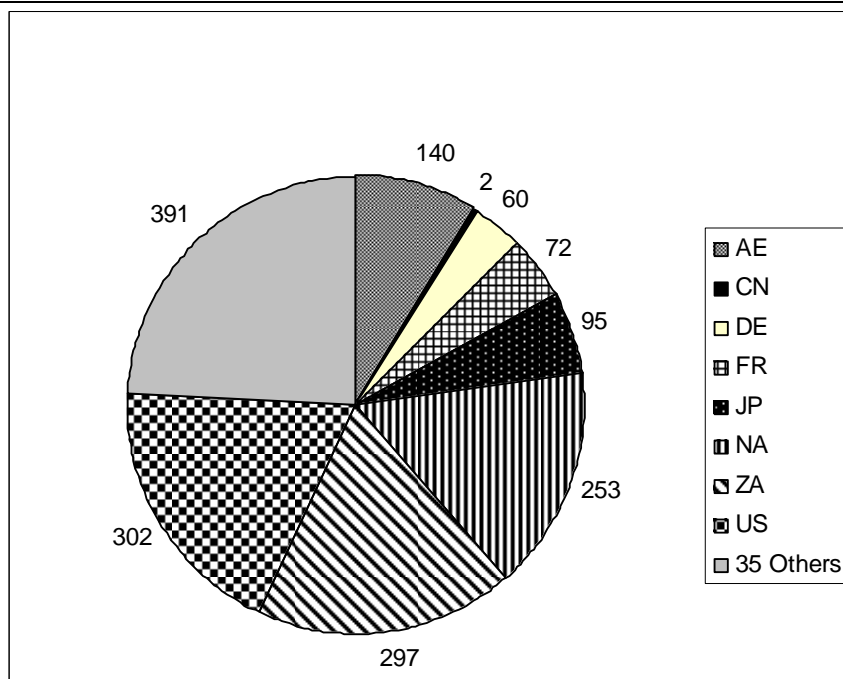

Figure 10. Number of cheetahs held in captivity in different countries as reported to the 2011 International Cheetah Studbook (based on Marker 2012)

Net imports of live captive animals are compared for three big cat species in Figure 8. Annual net imports of live captive cheetahs have risen in recent years to levels comparable with lions and tigers. Imports of the three species for five major importers are compared in Figure 9. No importer shows a strong bias for cheetahs in comparison to the other species, but the United Arab Emirates is notable for having imported roughly similar numbers since 1990.

Most major importers of live cheetahs have collections which contribute information to the International Cheetah Studbook, with the exception of China, which has a very low participation rate (Figure 10). The known global captive cheetah population (241 facilities in 43 countries) is 1,614 animals, and the total number is higher given that many captive cheetahs are not recorded. Namibia's large captive population consists mainly of cheetahs live-trapped and removed from the wild as problem animals (Marker, 2002 and 2012).

3.2. Illegal trade

Not all Parties include seizures and confiscations in their CITES annual reports (source code 'i'), and when they do, records are referring to illegal specimens that were confiscated upon import (rather than from domestic law enforcement action). The Standing Committee, with the assistance of its Working Group on Special Reporting Requirements, is considering appropriate means for collecting statistical information on illegal trade through the annual report. The US and UK (GB) have instituted regular reporting for a long period of time, and a selected range of their reported cheetah confiscations is shown in Table 3, along with others from a search of the CITES Trade Database. Skins and live animals were the most frequently encountered types of cheetah specimen in illegal trade.

Figure 11 shows that annual reported seizures in trade databases of skins and live animals generally amount to a fewer than five specimens per year. Few seizures of live animals have been reported until recently. Fifteen of the 20 live cheetah cubs seized by the UAE in 2010 were identified in the CITES Trade Database as originating from Somalia. Since not all seizures are reported, these figures could underestimate law enforcement effort as well as illegal trade levels.

4. Regional trade assessments

Governments and cheetah specialists have worked together to develop four regional conservation strategies and programs (IUCN 2007a;b; IUCN 2012; ICS 2013). There are regional differences in the status of wild populations, and the character and regulation of legal and illegal trade. There are regional enforcement structures in place and in development to counter illegal trade – the Lusaka Agreement Task Force linking Eastern and Southern Africa, and Wildlife Enforcement Networks in the regions of the Horn of Africa (HA-WEN), West Asia (WA-WEN), Southern Africa (WENSA) and Central Africa WEN/Central African Forests Commission (COMIFAC). For each region, this study aims to determine the source of cheetahs in illegal trade, the trade routes of illegally trafficked cheetahs, and document the measures taken by Parties to deal with or dispose of live confiscated specimens. The regional assessments begin with East Africa, the region with the most evidence of illegal trade in live cheetahs.

Table 3. Reported seizures in trade databases, 1990-2012

Party reporting seizure	Live	Skins*	Skin Pieces	Skin products	Trophies	Derivatives	Pairs of Shoes
UK**	3	6			2		
US		13	65	5	3	6	1
UAE	20						
Kuwait	2						
Other EU**		9		3	3		
Totals	25	28	65	8	8	6	1

*Skins: A 2000 entry from China of 146 cheetah skins seized from Hong Kong was not included as it seemed a possible recording error. **UK and Other EU: includes seizure data for EU countries 2011-2013 from the Customs Enforcement Network database (WCO)

A comparative tabulation was cleaned to indicate only seizures on import, rather than re-export, for educational or scientific purposes, of seized items. For example, live cheetahs of confiscated origin were exported from the UAE to zoological facilities in Morocco and Greece in 2011; such records are not included in the table.

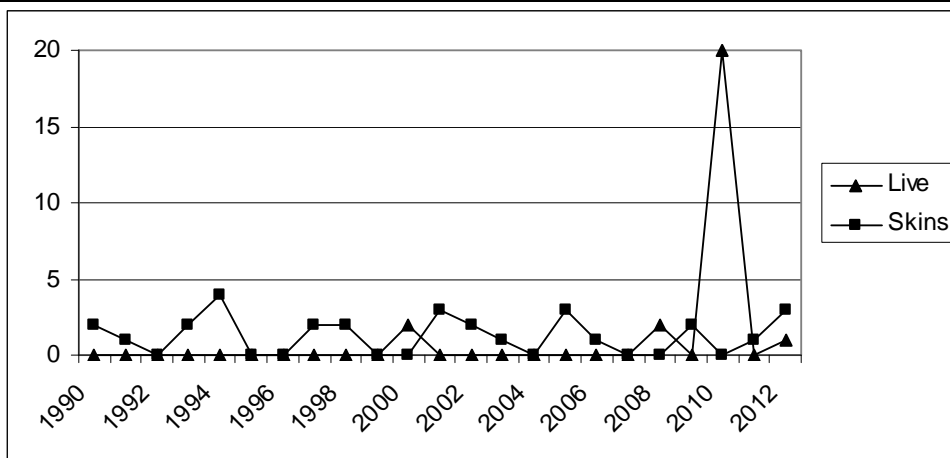

Figure 11. Annual seizures of live cheetahs and skins reported in trade databases

4.1 East Africa

4.1.1. Cheetah status and trade impact

The region holds 15 known cheetah populations, with an estimated total of approximately 2,500 adults, although only five populations are considered large (approx 200) (Figure 12). There are large areas where cheetah range and status are unknown (CAR, Eritrea, Somalia, and Sudan, and parts of Chad, Ethiopia, Kenya, South Sudan and Tanzania), but they are considered unlikely to hold significant populations. The evidence from countries with relatively complete information (Burundi, Ethiopia, Kenya, Rwanda, Tanzania and Uganda) suggests that a marked contraction in the cheetah's geographic range has occurred (IUCN 2007a).

There is essentially no legal trade from countries in the region recorded in the CITES trade database. In the region, only South Sudan is not yet Party to CITES. Somalia has been subject to a recommendation to suspend all trade since 2002. Somaliland does not have facilities for housing confiscated animals, and has exported cheetah cubs to a rescue centre in neighbouring Ethiopia (Born Free 2011, 2012a-b).

Illegal trade in live animals, as well as skins, was flagged as an important threat to the cheetah by many countries in the region during consultative conservation and law enforcement exercises (Table 4).

4.1.2. Illegal trade in live wild cheetahs

Illegal shipment of live wild cheetah cubs out of the Somali region by boat and by air across the Gulf of Aden to the Arabian peninsula was known to be happening in relatively large volume 10-15 years ago. Five cheetah cubs were rescued from illegal trade in Djibouti by the founder of the DECAN Cheetah Refuge in 2000-2002 (Lawrence 2011). In 2006, in one of the few reports on wildlife trade in Somalia, Amir (2006) noted that from his surveys of markets around the Mogadishu region, that live cheetahs were "particularly sought after," and reported that one cub fetched a local price of US\$1,000.

In the UAE, a six-week old cheetah cub reportedly fetched US\$3,000-\$5,000 (de Haas van Dorsser 2002, Garstecki 2006). From 1998-2002, 39 young cheetahs, identified primarily as originating from Somalia, were confiscated at the Sharjah airport by Customs and relegated to the Breeding Centre for Endangered Arabian Wildlife, which has since become one of the world's foremost skilled at breeding cheetahs in captivity. The Centre still receives young confiscated cheetahs annually from government authorities, but the numbers have decreased sharply over the past decade, suggesting that illegal imports to that country may have declined (BCEAW *in litt.* 2014), possibly linked to recent legal imports of captive-bred cheetahs from South Africa. Still, recent UAE seizures of cheetah cubs remain significant compared to other countries (Table 3 and Figure 17).

Figure 12. Cheetah resident range in Eastern Africa 2010 (RWCP *in litt.* 2014), and estimated population sizes (reproduced from IUCN 2007a)

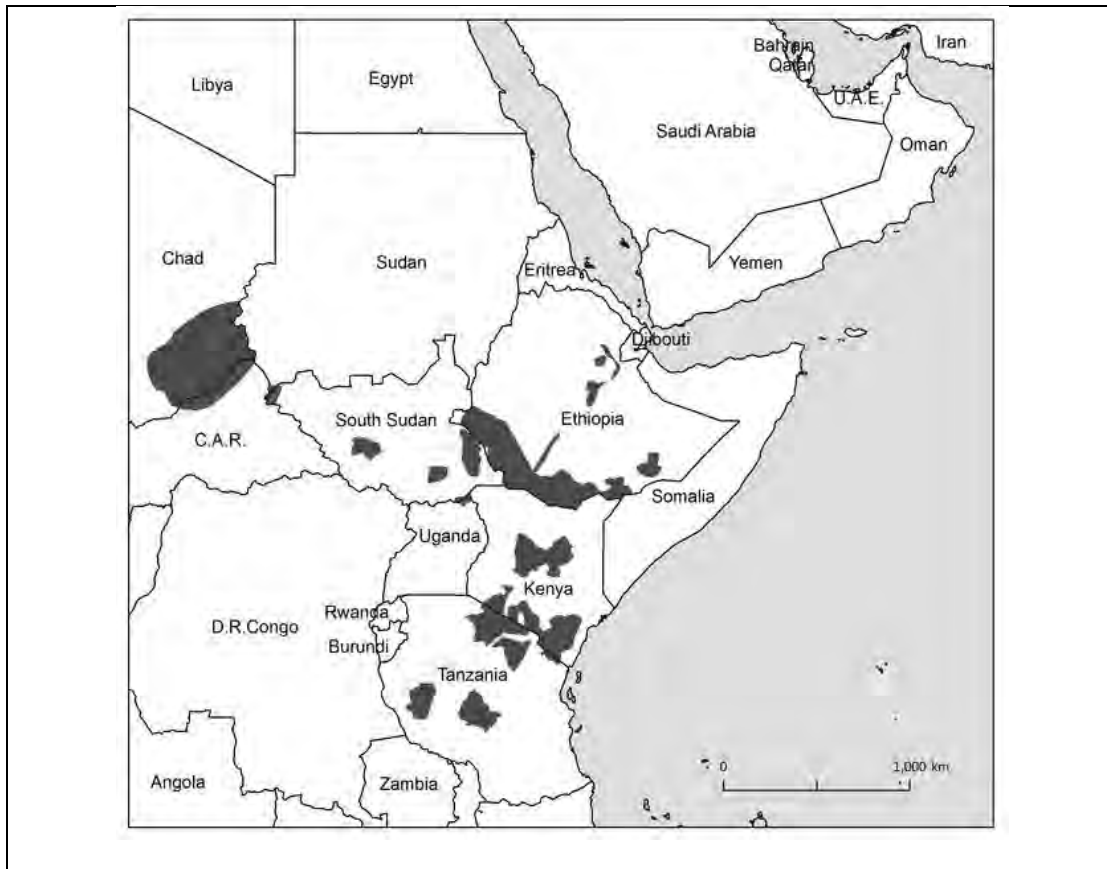

Table 3.2 Areas in eastern Africa considered by participants to support resident cheetah populations. Population estimates are derived from a number of different methodologies and have a very wide margin of error. Locations are shown in Figure 3.5.

Name	Country	Trans-boundary?	Area (km ²)		Population estimate (adults)	
			Total	Protected	Total	Protected
Afar	Ethiopia	no	4,073	997	40*	10 [‡]
Blen-Afar	Ethiopia	no	7,342	6,497	70*	60 [‡]
Ogaden	Ethiopia	no	11,095	0	110*	0 [‡]
Omo Mago/Borena	Ethiopia	possibly	25,010	17,281	250*	170 [‡]
Yangudi Rassa	Ethiopia	no	2,768	2,768	30*	30 [‡]
Laikipia/Samburu	Kenya	no	47,390	2,074	450 [†]	20 [‡]
Badingilo NP	Sudan	no	7,482	1,266	70*	12 [‡]
Boma NP	Sudan	possibly	19,294	13,106	190*	130 [‡]
Kidepo-Uganda	Uganda/Sudan	yes	3,332	833	12 [†]	3 [‡]
Radom NP	Sudan	possibly	6,122	3,491	60*	30 [‡]
Southern NP	Sudan	no	12,973	9,629	130*	100 [‡]
Katavi-Ugalla	Tanzania	no	20,917	9,163	150*	90 [‡]
Maasai Steppe	Tanzania	no	17,743	3,222	100*	30 [‡]
Ruaha	Tanzania	no	26,530	20,040	200 [†]	150 [‡]
Serengeti/Mara/Tsavo	Kenya/Tanzania	yes	98,616	36,177	710 [†]	260 [‡]
Grand total:			310,687	126,544	2,572	1,095

*population sizes estimated from the size of the polygon using a conservative density of 1 adult per 100km²;
[†]population sizes estimated by delegates using a variety of methodologies; [‡]sizes of protected populations estimated by multiplying total population size by the proportion of total land area falling inside protected areas.

Moreover, recent records of illegal trade from the Somali regions indicate that the problem of cheetah cub smuggling persists, and at a level apparently higher than any other part of cheetah range, based on confiscations and observations of illegal trade. The Cheetah Conservation Fund (CCF) has compiled records of

confiscations (many arranged through cooperation between national authorities and conservationists) as well as of illegal trade. Earlier records are scarce, and likely to reflect an absence of active trade monitoring efforts rather than an absence of trade. Verified records are those in which NGOs observed and/or facilitated the disposition of animals (most were photographed, e.g. Figure 16), whereas reports of illegal trade were communicated by others to researchers. In recent years, particularly in the semi-autonomous region of Somaliland that borders the Gulf of Aden, there are numerous verified confiscations, totalling 43 animals in the period 2011-2013 (Figure 13), as well as many more observations and reports of illegal trade in live cheetah cubs (Figure 15). The number of reported cases of illegal trade indicates significant market interest in the species. A high mortality rate for the young animals is evident from the known outcomes of confiscations (Figures 14 and 16).

While Somaliland appears to play the most active role in the illegal export of live cubs, the source of these animals is unverified (although genetic analysis of confiscated animals could provide some insight [CCF *in litt.* 2014]). Ethiopia is most frequently mentioned as the origin, but it is probably a transit route from Kenya as well (Welthungerhilfe *in litt.* 2014). There is little cheetah breeding in the region and the animals are likely to have been collected from the wild. Cheetah mothers do not defend their cubs as some other larger predators might, and the most likely method of obtaining cubs is through opportunistic tracking or sighting the mother's movements and snatching them when they are too young to flee.

While researchers in Kenya did interview a pair of men in the ethnic Somali Garissa region of Kenya who claimed to specialize in tracking and monitoring the movements of cheetah mothers (ACK *in litt.* 2012), it is unlikely that there are many specialized hunters for live cubs, but more likely wild animal traders who have communicated their interests to pastoralist communities. Traveling around Kenya on a national cheetah survey in 2004-2007, researchers were approached by "many people" offering to collect cubs from the wild, not understanding the nature of the researchers' interest. Cheetah cubs (and other orphaned young predators) are still confiscated regularly enough in Kenya so that a specialized rehabilitation facility for them has been approved by the Kenya Wildlife Service (ACK 2012).

Confiscations in Ethiopia en route to Somaliland (Mesfin 2011), as well as information gathered by trade monitors (CCF *in litt.* 2014), indicates that many cheetah cubs leaving Africa via Somaliland did not originate there. Conveyance methods out of Ethiopia have included both vehicle and camel (CCF *in litt.* 2014). It appears that Somaliland middlemen are primarily obtaining cheetah cubs from a network of ethnic Somalis in Ethiopia and Kenya, and their contacts extend into Tanzania, although small cubs would be unlikely to survive that extended journey (Welthungerhilfe *in litt.* 2014). Three live cheetahs confiscated in Tanzania were adults, held in captivity for probable sale in the city of Arusha, and all three were later rehabilitated and released back into the wild (ZSL 2011).

Osman (2006) observed that most live animals left Somalia by air, and this continues, as evidenced from the 2010 confiscation of 15 cheetah cubs (11 of which subsequently died), from two Emirati and one Somali national at the Dubai airport (Todorova 2010). But the more common route for cheetah cubs to reach the Arabian peninsula from Somalia is also the more traditional, by boat, one common type being the dhow, a cargo-carrying vessel employed around the Indian Ocean and Arabian Sea for more than 500 years.. In his paper, "The geography of present-day smuggling in the western Indian Ocean: the case of the dhow," Martin (1979) documented extensive unregulated movement of people and goods between East Africa and the Arabian peninsula. This continues today, with a wide range of boats and a wide range of cargoes (Sheffer 2013, Welthungerhilfe *in litt.* 2014).

Table 4. Countries in East Africa which have recently flagged illegal cheetah trade as a threat

Country	Regional cheetah conservation strategy	National cheetah action plan	2012 Horn of Africa Wildlife Enforcement Workshop/2013 CITES COP16
Djibouti	X	N/A	X
Ethiopia	X	X	X
Kenya	X	X	X
Somaliland/Somalia	X	N/A	X
South Sudan	X	X	X
Sudan	X	N/A	X
Tanzania	X	X	N/A
Uganda	X		X

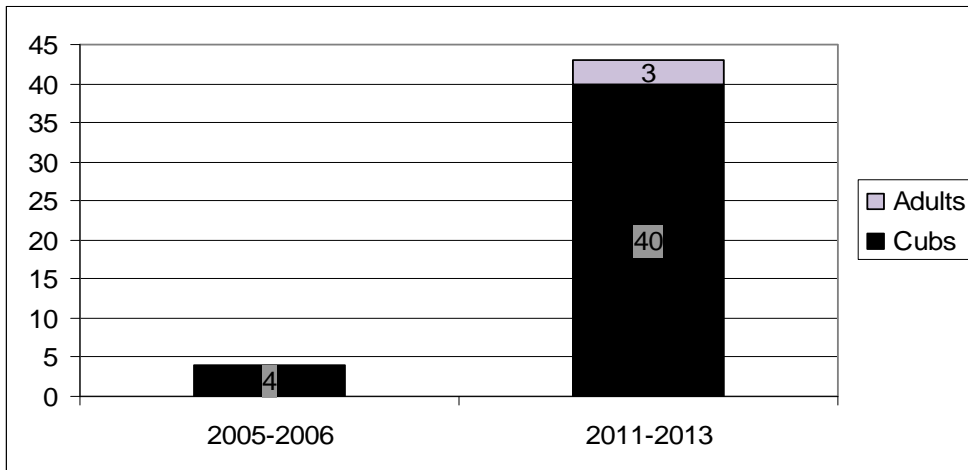

Figure 13. Verified confiscations of live cheetahs in Eastern Africa (based on CCF *in litt.* 2014)

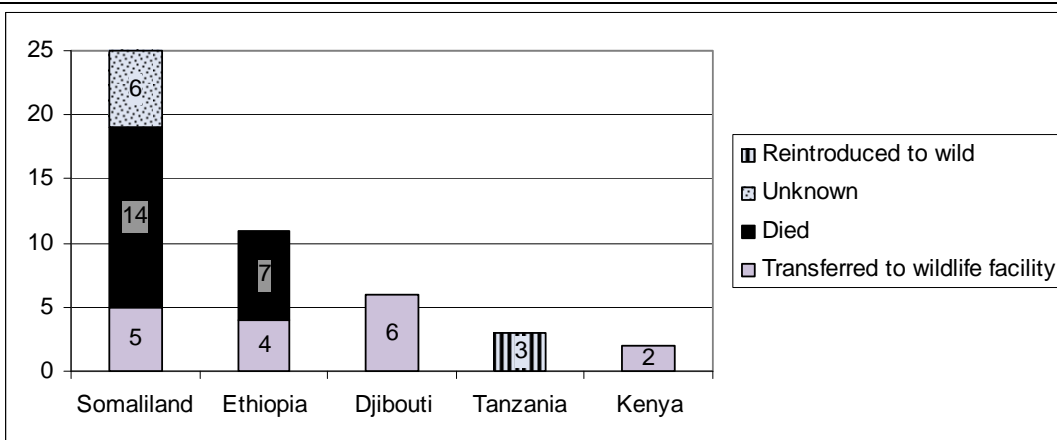

Figure 14. Disposition of confiscated live cheetahs 2005-2013 (based on CCF *in litt.* 2014)

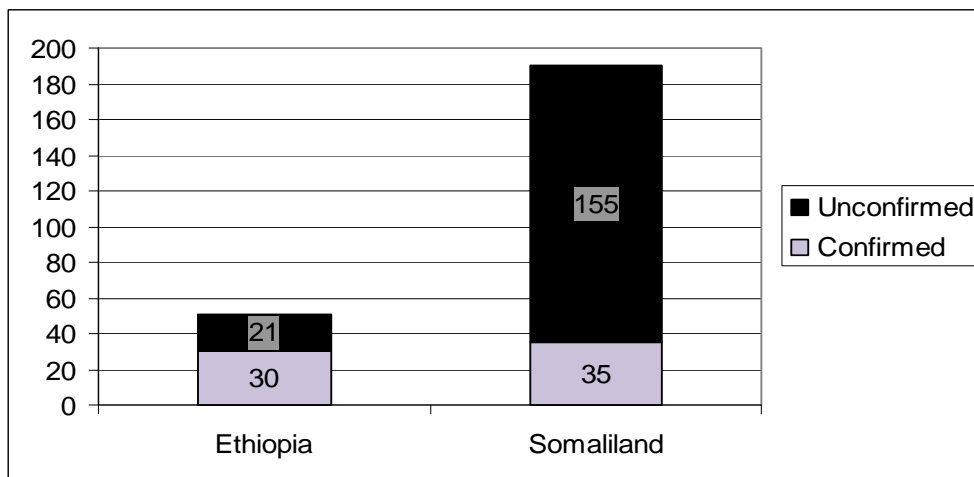

Figure 15. Number of live cheetahs recently observed and reported in illegal trade 2010-2013 (based on CCF *in litt.* 2014)

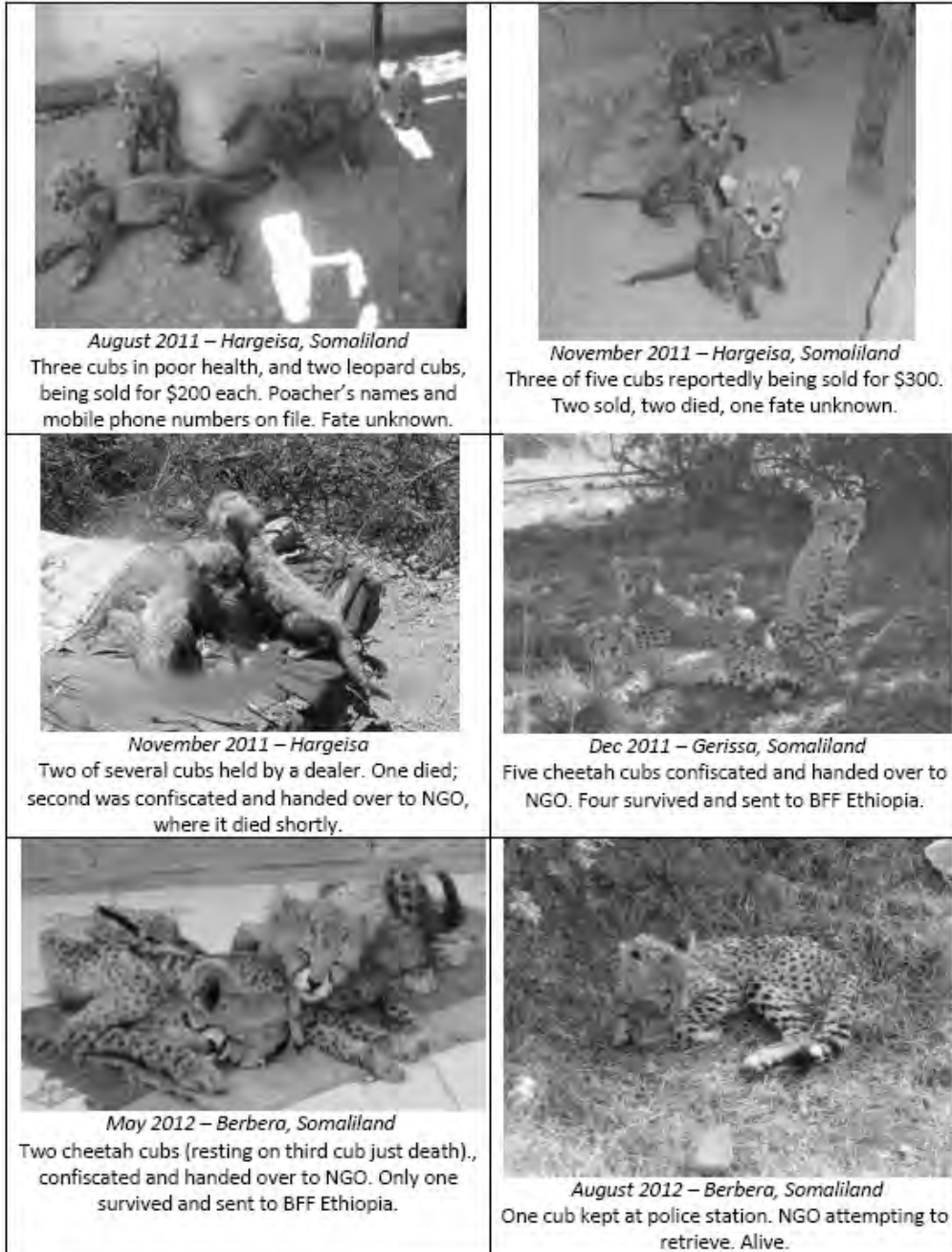

Figure 16. Photographs of young cheetah cubs confiscated and in illegal trade in Somaliland. Exhibit A from testimony of the Cheetah Conservation Fund to the US Congressional International Conservation Congress, November 2012 (CCF 2012).

Yemen is now home to a large Somali refugee population, and its southwestern coast is as little as 30 km from the African continent. A year-long investigation there by journalists documented cheetah cubs, along with other live African wildlife, being smuggled by boat out of Somaliland, through Yemen, and up the coastal road to the border crossing with Saudi Arabia (Sheffer 2013, Sheffer and Kennedy 2013). Illegal trade in cheetahs (and other African wild animals) is opportunistic and low-volume compared to other types of smuggling activity in the region. Still, it is apparently profitable, comparing prices from observations of cases of illegal trade along the trade chain (Table 5).

While few people have had the opportunity to contact or question those involved in the illegal cheetah trade out of East Africa to the Arabian peninsula, one newspaper journalist located, interviewed and quoted a 27-year-old UAE national from Abu Dhabi who is known to sell cheetahs illegally in the Gulf states:

“These cheetahs are mainly exported from African countries to Somalia. From there, they are exported to Yemen and then it is smuggled into the UAE from Saudi borders. This is done by highly experienced people who have been doing this for a very long time. We buy these cheetahs which are aged about one month old for Dh15,000 (US \$4,084). Then, we sell each between Dh35,000 to Dh40,000 to buyers (US \$9,529-\$10,890). The price can go higher depending on the quality of the cheetahs and the buyers. Many of these cheetahs die on the way from Africa to the UAE due to the bad transportation methods used while moving them from one place to the other. At the end, only 10 to 15 cheetahs survive and this is what we get. The demand on these cheetahs is very high as they are very popular pets for many rich individuals in the GCC. We keep them in our farms for a month till we get the buyers. These are mainly wealthy individuals who like keeping such pets at their farm houses or villas” (Ahmed 2010).

Numerous online news articles and social media posts attest to the popularity of cheetahs, along with other big cats and exotic animals, as pets in the Gulf States (Table 6). The news articles shown in the table are all unique, not repetitive of the same incident. Such incidents include escaped cheetahs, one of which pounced on seven campers in a tent and bit one of them on the back of the neck one night in Kuwait before it was fetched by its owner (Aziz 2013). Each year from 2010-2012 authorities in the UAE had to capture escaped pet cheetahs after being alerted by the public; all three animals that were involved in these incidents were young adults less than 20 months old (Huang 2010, El Shammaa 2011, Salem 2012). In Saudi Arabia an escaped cheetah was shot by police (Khan 2011).

Most articles in Table 6 are from UAE newspapers, although every Gulf state is represented. There are hundreds more social media posts, including photos and videos of owners with their cheetah pets, and images taken by passersby of big cats cruising in cars or being walked on leash (Figure 17). A Dubai Men’s College student documentary visited exotic cat owners in the UAE, and the filmmaker said, “The idea of making the film came from the phone as pictures of exotic cats are being exchanged all the time. So I wondered who these people were and where the animals came from” (DMC 2012). “The number of big cats has definitely been increasing and cheetah is the largest population we’re dealing with,” one veterinarian told an Abu Dhabi newspaper (Simpson 2012).

Veterinarians in the region have reported seeing numerous young cheetah cubs, many of them gravely diseased or ill (Lloyd 2007, CCF *in litt.* 2014, Table 6). In 2007 one veterinarian in Saudi Arabia told reporters she estimated she had seen 100 cheetah cubs on separate occasions over a six month period (Anon. 2007). Dubai’s Central Veterinary Research Laboratory carried out post mortem examinations on 58 large felines in 2011-2012; samples from 22 cheetahs were analyzed for parasitology and 11 were mounted by the taxidermy department (CVRL 2012) (not all cheetahs were from private owners; some came from zoological facilities [CCF *in litt.* 2014]). The main reasons for death were cited as inappropriate diet and ethylene glycol poisoning, presumably from accidentally drinking antifreeze fluid (Simpson 2012). Staff at one clinic in the UAE estimated that most young cheetahs survive just 3-4 months in private hands (CCF *in litt.* 2014).

Table 6. Recent news articles on cheetah and exotic pets in the Gulf States

Ahmed, M. 2010. Huge market for smuggled cheetahs: Filthy rich like to show off the dangerous pets. Emirates 24/7, 14 Oct

Almazroui, A. 2012. Keeping a big cat at home isn’t cool; it’s just plain cruel. The National, 24 November.

Anon. 2012. Cheetah smuggling soars in Kuwait. Kuwait Times, 30 October.

Anon. 2013a. Keeping wild animals as pets has become a menace in UAE: Lion, cheetah and tiger cubs are in high demand, fetching Dh15,000-Dh50,000. Emirates 24/7, 14 May.

Anon. 2013b. PHOTOS; Cheetah for sale in Qatar (sold). Doha News, 24 January.

Anon. 2013c. 37 smuggled lions and tigers seized. Arab News, 7 March.

Anon. 2007. Wild practice. Saudi Gazette, 16 Sept.

Anon. 2006. Gators and tigers add to your stature. Arab News, 19 Mar.

Aziz, Al Anzi. 2013. Fright night in Almtalaa: Cheetahs storms the tent of seven youth. Al Rai (Kuwait), 17 February (in Arabic).

Das, R. 2014. Trainer's call of the wild: huge demand to train cheetahs and leopards in the Gulf region. Times of Oman, 15 Feb.

DMC. 2012. DMC students shine at Gulf Film Festival with exotic cats documentary. Dubai Mens College, 11 April.

Eipe, NZ. 2012. Illegal. Exotic. Blatant. JustHere Qatar, 8 February.

Elwazer, S. 2012. Lions, tigers become problem pets in the Gulf. CNN, 4 April.

Fattahova, N. 2013. Kuwait develops taste for wild, wild animals – Buying, breeding illegal wildlife on the rise. Kuwait Times, 28 Aug.

Leate, F. 2013. A clamp on animal trade is pledged.

Marker, L. 2013. Ending the illegal pet trade in cheetahs. Huffington Post, 1 March.

McLain, S. 2011. Exotic animals are not your pets. The National, 4 June.

Neild, B. 2010. Gulf cheetah panic spotlights illegal animal trade. CNN, 30 Dec.

Nye, J. 2013. The rich guys of Instagram show off their 'ultimate status symbols' ... big cats: How mega-wealthy Arab men are accessorising their supercars and powerboats with lions and cheetahs. Daily Mail, 17 November.

Ponce de Leon, J. 2013. Fight illegal trade by refusing to buy exotic pets. Gulf News, 3 Dec.

Sheffer, J. 2013. Lion breeder in Yemen cashes in on Gulf demand for exotic pets: Conservationists criticize flourishing trade in animals bound for private collections in Saudi Arabia, Qatar and the Emirates. The Guardian, 3 Feb

Sheffer, J. and Kennedy, T. 2013. Yemen: Arabia's wildlife supermarket. Al Jazeera, 13 August.

Simpson, C. 2013. Illegal wildlife trade in big cats is thriving on UAE websites. The National, 12 Feb.

Simpson, C. 2012. More big cats being imported to UAE. The National, 28 January.

Toumi, H. 2013. Lion caught roaming Kuwait streets. Gulf News, 8 Sept.

Townson, P. 2009. Qatar: Growing number of cheetahs kept as "pets." Gulf Times, 8 July.

York, G. 2011. War-torn Somalia serving as transit route for wildlife smugglers. The Globe and Mail, 24 May updated 24 Aug 2012.



Figure 17. A selection of recent photos from hundreds posted on social media from the Gulf States (searches in English and Arabic)

Still, many have survived to adulthood and are obviously treasured by their owners, some going to great lengths to ensure them a comfortable existence. A recent article in the Times of Oman interviewed an Indian animal trainer, and included a photograph of him with one of his cheetah subjects. He said he had nine recent requests from Oman to train cheetahs and leopards, and had previously worked with privately held cheetahs in Bahrain. He said owners want their pets to behave well in front of their relatives and friends, and also to be able to take them along on trips to the desert. He advised them to get treadmills to keep their cheetahs fit (Das 2014).

Cheetahs are seen in social media postings inside homes and playing roughly with young children. The keeping of big cats in residential areas across the Arabian peninsula poses serious environmental and safety risks, both to people as well as the cats. It poses concerns for the welfare of both human and animals, threatens wild populations (both source populations and the endemic species of the region), and risks disease (Mohamed 2013). The editor of 999, the English language magazine of the UAE Ministry of Interior, launched a recent investigation of the black market trade in exotic pets, and said, "Wild animals belong in the wild. They do not belong in an SUV cruising down city roads; they do not belong in a confined space where they become depressed and aggressive; and they certainly do not belong on the streets, where they could end up if their owners leave them to starve. Unfortunately, they serve as status symbols for some people. These exotic pet owners do not realise that they are putting city residents in danger and also contributing to the illegal trade in wildlife. We encourage everyone to report wild animal sightings in UAE cities so that we can all help to put an end to this social menace." (Anon. 2013b)

Journalists have interviewed some owners who are well aware that their young cheetah was smuggled in illegally, as they found their cub through personal contacts (e.g., Anon. 2012). Finding a cub for sale is not necessarily a difficult process; the 999 magazine investigation found a cheetah cub for sale within 18 minutes of looking, by asking a person selling parakeets in a souq (Anon 2013b). From 2012-2013 the Cheetah Conservation Fund in Namibia dissuaded nearly ten separate inquiries sent by email from people around the Arabian peninsula seeking to purchase or care for cheetah cubs (CCF *in litt.* 2014).

Cheetah cubs and other exotic animals are openly advertised on regional e-commerce websites, although some administrators try to remove any ads for exotic animals (e.g., Dubizzle: Croucher 2011). A one-month survey by IFAW found nearly 800 live animal advertisements, with just a fifth claiming to have necessary legal documents. Many said the animals were captive-bred, such as this posting on a Dubai classified ads site: "We are a breeder of a wide variety of exotic animals such as cheetah cubs, cougar cubs, jaguar cubs, leopard cubs, black panther babies, lion cubs, yellow and white Siberian tigers and Bengal tiger cubs," (Simpson 2013). Some advertisers say they are based outside the region, such as two companies supposedly based in Cameroon which answered a Bahraini reporter's request to obtain exotic big cat cubs (Leate 2013). Research has turned up a number of ads in the region connected to South Africa as well (Marnewick 2012). More detailed investigation is required to determine if animals advertised or the companies that advertise them actually exist.

Figure 18 shows disposition of confiscated live cheetahs as gathered from recent news reports. Some of the seizures took place during transit (15 cheetah cubs seized in Dubai from a flight from Somalia - Todorova 2010 and 4 cheetah cubs seized from a car at the Jordan checkpoint on the border with Saudi Arabia, reportedly en route to Syria: Namrouqa 2010), but most represent domestic confiscations by authorities. These publicized reports understate the interdiction level; for example, one observer reported that Saudi Arabia has confiscated a "substantial" number of cheetahs in the last four years (BCEAW *in litt.* 2014). Dubai Customs told participants at the 15th annual Arabian Biodiversity Conservation Workshop in February 2014 that they had just confiscated seven young cheetahs, and transferred them to several wildlife facilities (IUCN *in litt.* 2014).

Longtime observers of the trade in the UAE believe that levels, at least in that country, have declined sharply since 2005, and that at least part of the domestic pet cheetah population market consists of locally captive-bred cheetahs of South African origin (BCEAW *in litt.* 2014). The UAE imported 76 cheetahs from South Africa as captive-bred animals from 2005-2012 (Figure 19); a large proportion of these went to one facility in 2005, Al Bustan Zoological Centre, which participates in the international cheetah studbook and has since seen 68 births (deKock 2012, CCF *in litt.* 2014). Most import transactions shown in Figure 19 were recorded as mainly for zoological and breeding purposes, but from 2008-2012 more than 30 South African captive cheetahs were imported to the UAE for personal purposes, suggesting that at least some of the privately-held cheetahs there were acquired legally. However, this route to ownership is now closed, as the UAE banned the import of cheetahs and other big cats except to licensed facilities in a ministerial decree in July 2012 (Simpson 2013).

Very few imports of captive live cheetahs are reported in the CITES Trade Database for the remaining Gulf states.⁴

This study found several examples of efforts to reduce demand for big cats as pets. Some newspaper columnists have written opinion pieces (e.g., “Keeping a big cat at home isn’t cool, it’s just plain cruel”: Almazroui 2012), and the International Fund for Animal Welfare has started a campaign with an initial focus on the dangers such pets pose to children (Mohamed 2013). Demand reduction approaches could include working with cultural and religious leaders. For example, in 1992 the Grand Mufti of Yemen issued a proclamation (fatwa) against the use of rhino horn (for traditional dagger handles, supplied by illegal international trade). This edict formed an important part of a rhino horn demand reduction and educational awareness campaign launched at several zoos around the country (Vigne and Martin 2008). An approach for the cheetah could be complicated by the ancient tradition of hunting and reference to it in the Qur’an. Two online issuers of fatwas considered the question of whether the eating of meat from an animal killed by one’s hunting cheetah is in conformity with Islam, and were of divided opinion (Questions 2028 and 2031 on Islam-Wa-Sunnah.com Fatwa site). However, although hunting gazelles with cheetahs is still practiced today (as evidenced by photos and videos posted on social media), the main demand for the illegal cub trade is as exotic pets, and it is on this aspect that demand reduction efforts should focus.

Table 5. Recent reported prices (USD) for illegal wild-caught cheetah cubs along the illegal trade chain

Somaliland	Yemen coast	Arabian peninsula
\$66-300 (n=6)	\$3,000 (n=1)	\$9,500-\$10,900 (n=2)
CCF <i>in litt.</i> 2014 (2012-2013)	Sheffer and Kennedy (2013)	Anon. (2013b), Ahmed (2010)

Figure 18. Disposition of confiscated live cheetahs in the Gulf region from public reports in recent years (Sources: El Shammaa 2009, 2011; Huang 2010; Khan 2011; Namrouqa 2010; Salem 2012; Todorova 2010; CCF in litt. 2015)

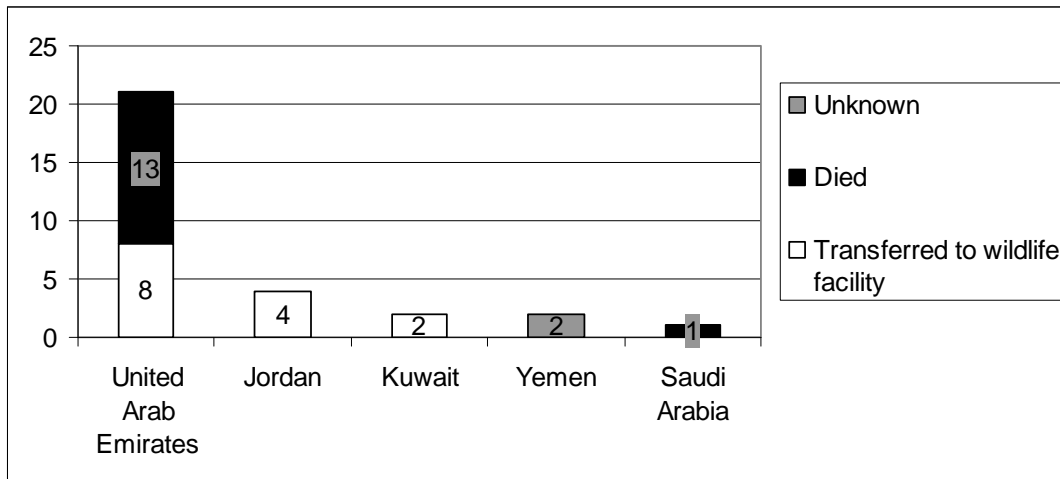

⁴ Bahrain (2012) and Oman (2008) joined CITES relatively recently; the other four Gulf states have been Party and reporting trade for at least the past 12 years.

Figure 19. UAE gross imports of live cheetahs from South Africa

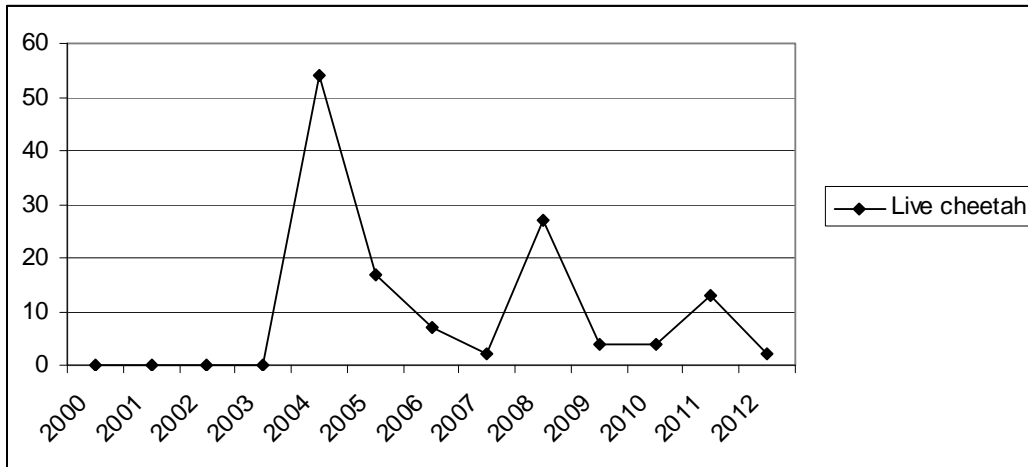

This study was not able to obtain detailed information on regulation of captive cheetah (and other big cat) national trade and ownership outside licensed zoological facilities in the Gulf states, but from public information (including statements of officials to journalists) it appears to be largely illegal or in the process of becoming so (Eipe 2012, Anon. 2013b,c,d; Leate 2013, Simpson 2013, Das 2014, Fattahova 2014). Ajman, one of the seven constituent emirates of the UAE, has taken the definitive legal step of prohibiting possession of all wild animals and reptiles in homes, apartments and hostels. Ajman's Executive Director of Health and Environment told a reporter that the new Law 54 was passed following surveys carried out by the department and complaints received by citizens and residents, and anyone in violation would receive "a penalty of 10,000 Dirham (or \$2,720) and the animal will be transferred to a zoo or reserve park." He added, "Ajman is the first to pass such a law. We hope that others will do the same" (Laylin 2012). Another article on a new animal welfare law enacted in Saudi Arabia referred to official statements that a cooperative approach among Gulf states was being taken with others considering adoption of similar legislation (Anon. 2013d). Such a cooperative approach could also be considered to tackle the region-wide problems of uncontrolled keeping of and trade in big cats, as policies and practice have been insufficient to deter the spread of illegally imported wild cubs. Authorities should implement measures to ensure that their national policies regarding ownership and trade in big cats support the effective implementation of the Convention.

4.1.3. Illegal skin trade

In the Sahel region, from Algeria (Belbachir in prep.) to Sudan in particular, cheetah skins have been prized for making traditional men's slipper shoes, known as markoob in Sudan. Most are made of ordinary shoe leather, but exotic species, particularly python and spotted cat are valued as luxury items (IUCN Antelope SG, Loro and Seme 2012). Leopard or cheetah markoob might cost up to \$250, and as formal footwear for ceremonial occasions like weddings this practice is "deeply rooted in Sudanese culture," (Sudan CITES MA *in litt.* 2014). This is illustrated as well by a 50-year old leopard markoob in a shoe museum, and a painting, posted on Instagram, of a traditionally dressed man with his spotted cat slippers (Figure 20). That there is a certain appreciation of cat skin markoob is reflected in this recent web blog comment (2011): "I would not give [you] so much as a cat, for a cat's skin may be used to produce markoob." While perhaps demand for cat markoob is largely restricted to older men of means (perhaps 1-2% of the population) (Sudan CITES MA *in litt.* 2014), other photos posted on social media show young men in stylish Western dress "representing" with their python markoob, indicating that demand for these shoes may come in several flavors.

Another social media post contained a plea from a local Sudan resident for a campaign to halt the practice of wearing shoes made from endangered species skins (and in fact the Sudan CITES MA [*in litt.* 2014] reports that national environmental societies have done a lot to raise awareness on this issue). The accompanying photo from the concerned citizen, though, appeared to include fake rather than real spotted shoes. Fakes were frequently seen in online photos of shoemakers in Khartoum. Some shoes, however, appear genuine (Figure 20).

In South Sudan, both fake and real cheetah skins have been seized (Figure 20), along with leopard skins. Interviews with rangers, police and locals around South Sudan's Badingilo National Park indicated that most

considered the demand for markoob to be a strong incentive driving local cheetah poaching, with skins being transported north to Sudan (Loro and Seme 2012).

Python and leopard shoes, and one cheetah skin, were among recent violations presented at the Horn of Africa Wildlife Enforcement workshop by the delegation from Sudan (Mahgoub 2012). Sudan's CITES Management Authority (*in litt.* 2014) reports that rangers are finding it more difficult to confiscate shoes made from protected species because shop keepers are more wary about displaying them.

Elsewhere in the region, spotted cat skins have been part of traditional ceremonial wear for many ethnic groups, but there are few observations of illegal skin trade, or confiscations. In 2005, researchers observed several cheetah and leopard skins recently confiscated in Kenya near the border with Tanzania, where the skins were believed to have originated (ACK *in litt.* 2012). A cheetah skin recently confiscated in Uganda, near the resident cheetah population in Kidepo National Park, is believed by authorities to be about ten years old (Uganda CITES MA *in litt.* 2014).

Figure 20. Spotted cat skins are valued for traditional men's shoes (markoob) in Sudan



A painting posted on Instagram from Sudan and tagged #markoob (June 2013). The man's slipper shoes in the painting's center are yellow and spotted.



Confiscated cheetah skin (2011) at South Sudan CITES Management Authority headquarters in Juba (RWCP *in litt.* 2014)



A leopard markoob shoe from Sudan, 1960, in the Bata Shoe Museum in Toronto, Canada



Possibly genuine cheetah markoob, posted on a Sudanese social media site, June 2013

4.2. North, West, and Central Africa

4.2.1. Cheetah status and trade impact

Cheetahs have largely been extirpated from this region (Figure 1), and range countries are concerned that illegal trade, although seldom observed, has the potential to pose a serious threat to those that remain. There are only five known cheetah populations, with an estimated total of approximately 450 adults, thinly distributed over arid desert and savanna regions (Figure 21). While there are large areas of unknown range (including Libya, northern Niger, Chad and Central African Republic), they are unlikely to hold significant populations. The evidence from countries with relatively complete information (Mali, Algeria, Nigeria, Burkina Faso) suggests that a marked contraction in the cheetah's geographic range has occurred (IUCN 2012).

All countries in this region are Party to CITES, and since 1990 very few exports of any type of cheetah specimen have been recorded in the CITES Trade Database.

Illegal trade was treated as a leading threat to the cheetah in the regional conservation planning process: "Cheetah in this region are reported to be hunted for their fur, for cultural purposes, and for the live animal trade. Although there are no data on the magnitude of this threat, the small sizes of cheetah populations in this region, and the relatively large proportion of participants who considered this factor a likely threat, suggest that such hunting may well raise serious concerns." A key objective of the regional cheetah strategy is "reducing the pressure of illegal offtakes" (IUCN 2012). At the regional strategy workshop the government representative of Niger voiced strong concern about skin trade (to Nigeria) and for medicinal use, and controlling illegal trade is a key objective for the PAPE project supporting the W Park Complex, which holds West Africa's only known cheetah population (Figure 21) (RWCP *in litt.* 2014).

4.2.2. Illegal skin trade: North Africa

In the Sahel region of North Africa, (Lhote 1946, DeSmet 2003) cheetah skins have been used for many years for a variety of purposes: as rugs and prayer rugs, decorative hangings, ornamental camel saddle pads, and slippers. No current information was found for other countries, but in Algeria (home to the largest population in the region (Figure 21), cheetah skin pieces are also valued in local folk medicine around the Ahaggar Cultural Park (as protection against "the evil eye"). Interviews with local men there who had actually hunted cheetahs in the past indicated that they were motivated by a perceived need to protect livestock, rather than for skin trade *per se*. A few cheetah skins have been observed for sale in the market in Ghardaïa (northern Algeria), but the origin is not known and they could possibly have been smuggled in from neighbouring countries. Skins have not been seen in the market in Tamanrassat, the largest town near the wild population, and there are no known incidents of live capture of wild Algerian cheetahs for illegal trade. Illegal trade does not appear to be the leading threat to the cheetah in this part of the region, but with numbers so low and thinly distributed it remains an area of concern (Belbachir *in prep.*).

4.2.3. Illegal skin trade: West and Central Africa

Although rarely encountered in the market due to the cheetah's rarity in the region, skins appear to be the main type of cheetah product in illegal trade. Demand does not seem species-specific; rather cheetah skins feed into a generalized market for "leopard," "panther" or otherwise spotted skins. Whole skins of leopard and cheetah can be distinguished with some elementary training, but skin pieces can be more difficult and positive identification would require the use of forensic techniques such as genetic analysis or hair microscopy.

Spotted or big cat skins are in demand whole (eg., as in the ones photographed for sale in Conakry, Guinea in February 2009: Figure 22) for decorative or ceremonial purposes, in pieces for garments and accessories (shoes, bags, and garment trim) as well as for use in traditional medicine, or *médico-magiques*. This encompasses a range of practices from medical (seeking to cure a physical ailment) to the spiritual and mystical. Researching the range of traditional, medical and magical uses for large carnivore parts in Benin, where cheetahs are rare, Sogbohossou (2006) found many reported uses for lion skins and bone but was able to document only one use for a cheetah part: its anus will purportedly attract the man or woman of the user's desires.

In West and Central Africa, medicinal demand for big cats is centred on the lion. One survey, carried out around Nigeria's Yankari National Park, found more than 22 lion parts considered of medicinal value, with most of the over 200 interviewees saying they had used lion parts in the past, and half within the past three years (Born Free Fdn 2008). This medicinal demand for lion parts has a similar dynamic to the tiger parts trade in

Figure 21. Cheetah resident range in North, West and Central Africa, and estimated population sizes (reproduced from IUCN 2012)

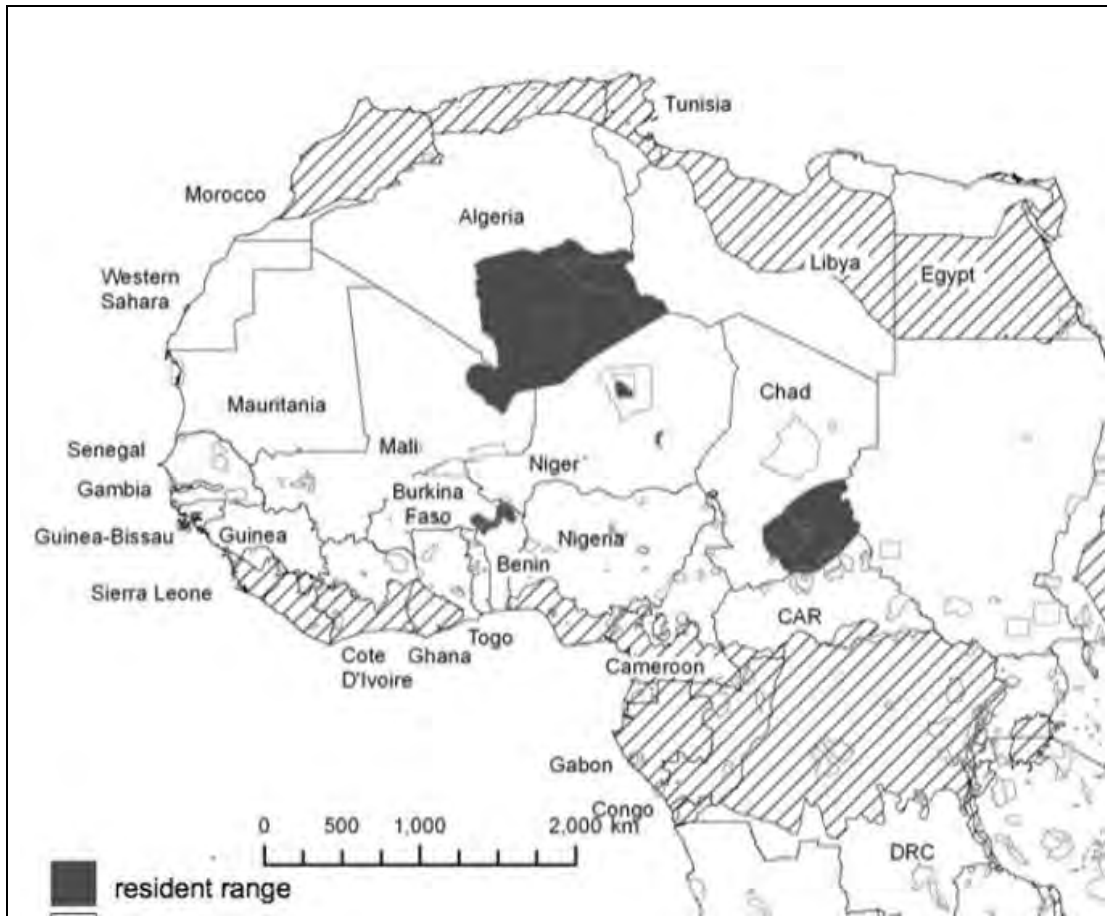

Hashmarking shows areas outside historic range in the region

Table 3.2 Areas in western, central and northern Africa considered by participants to support resident cheetah populations. Population estimates are calculated using a number of different methodologies and have a very wide margin of error. Protected areas are in IUCN categories I-IV. Locations are shown in Figure 3.5.

Name	Country	Trans-boundary?	Area (km ²)		Population estimate (adults)	
			Total	Protected	Total	Protected
Adrar des Ifhogas/ Ahaggar/Ajar & Mali	Algeria/Mali Benin/Burkina Faso	yes	803,202	153,464	201*	38‡
W Complex	Faso/Niger	yes	23,157	23,104	23†	23‡
Bahr Salamat	Chad/CAR	yes	216,643	42,772	217†	43‡
Air et Ténéré	Niger	possibly	8,052	5,059	4*	3‡
Termit Massif	Niger	possibly	2,693	0	1-2*	0
Grand total:			1,053,746	224,399	446	107

*population sizes in desert habitats estimated from the size of the polygon using a conservative density of 0.25 adults per 1,000km², which is half that found in the Ti-n-haggen region (Belbachir *et al.* unpublished); †population size in savannah habitats estimated from the size of the polygon using a conservative density of 1/1000km²; ‡sizes of protected populations estimated by multiplying total population size by the proportion of total land area falling inside protected areas.

Asia – other threatened big cat species (in this case leopards and cheetahs) are drawn in as alternatives or substitutes.

Also similarly, fakes are frequently observed by and reported to researchers (Panthera, RWCP *in litt.* 2014). For example, a recent seizure in Togo was reported as consisting of 15 ‘panther’ (= Leopard) skins and 10 panther heads (Figure 23). However, the items are fake, and the spot pattern resembles more cheetah than leopard rosettes. Similar fake spotted items (heads and skins) have been photographed at Togo’s famous Akondessa fetish market in the capital Lome (Figure 24 and Watt 2012).

The prevalence of fakes is indicative of a continued demand. While fakes may replace items in the market that otherwise would be illegally sourced from the wild, they could perpetuate demand when consumers aspire to the genuine wild item rather than making a conscious choice of an (often cheaper) alternative.



Peau de léopard

Figure 22. Leopard skin for sale in market in Conakry, Guinea (PFNH 2009)



Figure 23. Fake cheetah skins seized in a law enforcement operation in Lome, Togo (ANCE-TOGO 2014)



Figure 24. Fake spotted cat heads at Akondessa fetish market in Togo (Trent 2013)

Table 7. Cheetah skin seizures with exporter identified as Nigeria

Year	Product Seized	Country of seizure	Quantity
2001	Skins	GB	2
1993	Skins	US	1
1995	Leather products	US	1
1996	Leather products	US	1
1997	Pairs of shoes	US	1
2008	Skin pieces	US	1
2009	Leather products	US	1
2009	Skins	US	2

Despite some peoples' positive experiences using big cat parts, real or fake, as spiritual or consumptive medicine, this is not only illegal but also potentially dangerous if their use replaces appropriate medical care.

Genetic analysis of lion and leopard skins encountered in trade have shown that big cat parts have been transported far from their place of wild origin (L. Bertola pers. comm. 2014), and this transnational illegal trade is often intertwined with illegal trade in other species. For example, 12 leopard skins and a piece of lion skin were found among a large seizure of great ape body parts in Gabon in January 2011 (Anon 2011). Five leopard skins were among a major haul of ivory and rhino horn when Hong Kong Customs seized a container from Nigeria in August 2013 (Inocencio 2013). Nigeria is a known regional hub for illegal wildlife traffic, and, increasingly, Chinese road workers and loggers who smuggle skins into Asia (Panthera 2011). No cheetah skins were reported seized by countries in the region in the CITES Trade Database, but the US and UK have reported several cheetah skin seizures originating from Nigeria (Table 7). Congo has also been identified as a potential destination for illegal cheetah skins (RWCP *in litt.* 2014).

None of the countries in the region have reported the export of live cheetahs in the CITES Trade Database. However, several independent online searches of adverts for cheetah cubs have found sellers claiming to be based in Cameroon (Marnewick 2012, CCF *in litt.* 2014), although it is unknown if the cats or companies actually exist or are just an Internet advance fee fraud scam. A Bahrain-based journalist did contact two purportedly Cameroon-based sellers – one offered to transport a “hand-tamed” 16-week-old lion to Bahrain for US\$2,900; another offered African king cheetahs for \$2,500, and white lion and Siberian tigers for \$3,200. The company's representative said they would use an “animal express agency” and the cats would come with a health certificate and official papers (Leate 2013). In 2014 a case arose of fraudulent CITES permits from Cameroon associated with the trade in four cheetahs that were claimed to be captive bred to a European country (CITES Secretariat *in litt.* 2014).

Illegal trade pressures have contributed to the endangerment of other big cats in the region – the lion in West Africa was recently assessed by IUCN as Critically Endangered (Henschel et al 2014 and *in prep.*), and skin trade in West and Central Africa contributed to the leopard's “uplisting” by IUCN from Least Concern to Near Threatened. With cheetahs so scarce, and having been recently extirpated in many range States in the region, any trade pressure could contribute to further reductions.

4.3. Iran: Cheetah status and trade threat

Still widely distributed in Southwest and Central Asia until the 20th century, the last remaining population of Asiatic cheetahs (subspecies *A.j. venaticus*) survives in the eastern deserts of Iran. It is regarded as Critically Endangered by IUCN, with numbers estimated at 40-100 (ICS 2013, Khosravifard 2013). It survives today mainly due to major investments in its conservation by a government-NGO partnership, the Conservation of the Asiatic Cheetah Project (CACP). Occurring at low density, in areas with low wild prey availability and increasing numbers of livestock, illegal offtakes for trade-related purposes would represent a serious additional threat to the other known causes of mortality (road kills and illegal killing in protection of livestock). There are only two verified reports in the last decade of illegal live capture and possession, with perhaps a vague intention to sell, of cheetahs in Iran (Jowkar *et al.* 2008, Panthera *in litt.* 2012). There is a single unverified report of a live cheetah smuggled by boat out of the country across the Persian Gulf (CACP *in litt.* 2014).

4.4. Southern Africa

4.4.1. Cheetah status and trade impact

The region holds 6 known cheetah populations, with an estimated total of approximately 6,200 adults, with the vast majority in a population that is the largest in Africa (ranging over 1 million km²) and transboundary, covering six countries (Figure 25). In South Africa, cheetahs have been reintroduced into more than 22 fenced reserves, estimated to hold in total an additional 204 cheetahs (South Africa CITES MA *in litt.* 2014). There are large areas where cheetah range and status are unknown (Angola, Mozambique and Zambia: Figure 1), but these areas are considered unlikely to hold significant resident populations (IUCN 2007b).

All countries in the region are Party to CITES, and of the regions considered in this study only southern Africa legally exports cheetahs for commercial purposes. Three countries in southern Africa have CITES annual quotas, agreed by the Conference of the Parties at its eight meeting in 1992, for export of wild live cheetahs and hunting trophies (Namibia – 150, Zimbabwe – 50; Botswana – 5). These quotas are part of an annotation of the species in Appendix I, and as such are legally binding for all Parties to the Convention (unlike quotas for Appendix I-listed species that are mentioned in species-specific Resolutions or Decisions, which are ‘soft law’). Over the past decade, Botswana has not used its quota, while Namibia and Zimbabwe have allocated their quotas almost entirely to hunting trophies.

Trophy hunting in Namibia (Figure 26) and Zimbabwe is generally considered to have assisted conservation of the largest cheetah population by providing a financial incentive for landowners to maintain them (Lindsey et al. 2013, Zimbabwe CITES MA *in litt.* 2014). An internet search of trophy hunting operations indicates that a cheetah is a high-value hunt package, with client prices ranging from \$10-20,000. Nearly 40% of 150 potential clients interviewed at a major American hunting convention were interested in a cheetah trophy hunt (Lindsey et al. 2011). The trophy trade is not considered a threat in either Namibia or Zimbabwe’s draft and yet to be adopted national cheetah action plans. Both action plans however highlight the need for trophy trade to remain well-regulated and monitored (MET 2013, ZPWMA 2009).

The only legal form of trade (both national and international) identified as a potential threat in national action plans and the regional conservation strategy is the captive cheetah trade (Table 8). Namibia was formerly the primary supplier of cheetahs to the captive trade, and most of the world’s captive cheetahs are of Namibian stock (Marker 2002). Although in recent years very few wild cheetahs have been exported under the Appendix I quota system, one of the original justifications for including live animals was that cheetahs are difficult to breed in captivity (“According to the International Cheetah Studbook, the sustainability of the world’s captive population depends on continued importation...of live animals from Namibia.” CITES Doc. 8.22 [Rev.]). Understanding of the conditions and techniques to achieve successful reproduction has improved, and more facilities around the world have successfully bred cheetahs (33 facilities in 2011: Marker 2012). Over the past decade, South Africa has become the world’s biggest exporter of cheetahs recorded as captive-bred, and is the only country with CITES-registered commercial Appendix I breeding operations for cheetahs. Despite these successes, there is concern that live-trapped wild animals are illegally entering the legal captive export trade (Lindsey 2011, Marnewick 2012).

The large population in Botswana, Namibia, South Africa and Zimbabwe occurs mostly outside protected areas (livestock and game ranches as well as communal farmlands) where “local control over resource use is high” (South Africa CITES MA *in litt.* 2014). Cheetahs are still widely viewed as an undesirable threat to livestock (Lindsey and Marnewick 2011; CCB, CCF *in litt.* 2014); as an example, 80% of communal farmers interviewed in Zimbabwe said they would kill cheetahs even if not currently experiencing any livestock predation (Thomas 2011). Particularly in the first three countries, large steel cage traps are used to capture cheetah, placed around marking trees used by cheetahs (identifiable by scats and other sign), with brush used to channel the animal into the trap, or live animal bait (as cheetahs do not scavenge) (Marker 2002) (Figure 27).

In the past, many were subsequently shot; illegally, cheetahs are reportedly still killed (Thomas 2011; CCB, CCF, EWT, South Africa CITES MA *in litt.* 2014), a practice colloquially known as “shoot, shovel and shut up,” although probably at lower levels than in the past. The number of permits issued to landowners to remove wild cheetahs from their property used to be quite substantial in Namibia, averaging nearly 300 per year from the mid-1980s-1990s and several times higher in previous decades (Nowell 1996). Since then Cheetah Conservation Botswana and Cheetah Conservation Fund in Namibia, among others, working with both landowners and government authorities, have taken possession of unwanted live cheetahs and have extensive experience with translocation and release back to a wild existence, although that is not always possible (CCB, CCF *in litt.* 2014). Currently few permits are issued in any of the four countries for lethal cheetah control or live cheetah removal (Lindsey and Marnewick 2011; CCB, CCF, CITES MAs of South Africa and Zimbabwe *in litt.*

2014). However, the practice of live trapping in these countries continues, and animals captured without permits form a potential illegal source for the legal trophy and captive trades.

Figure 25. Cheetah resident range in southern Africa 2013 (RWCP *in litt.* 2014), and estimated population sizes (reproduced from IUCN 2007b)

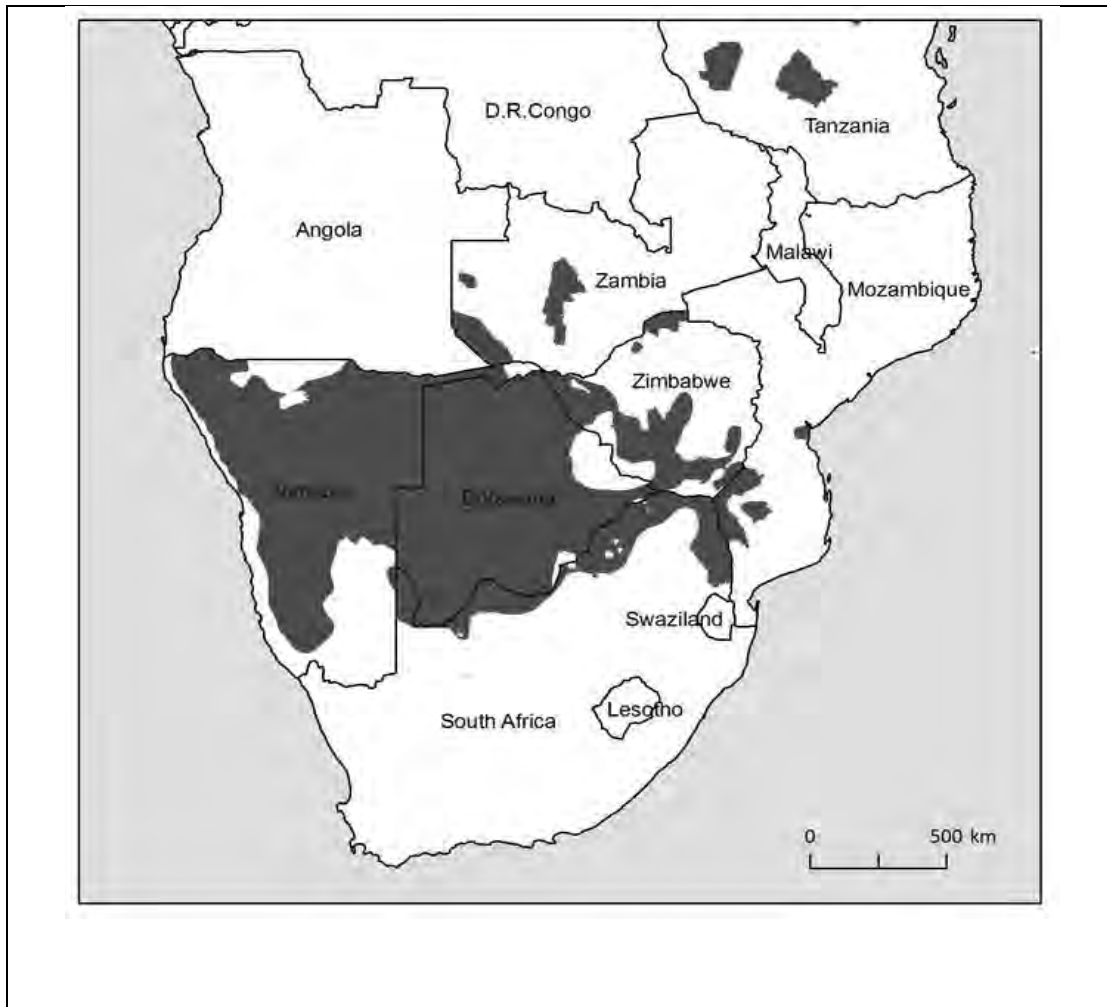

Table 3.2 Areas in southern Africa considered by participants to support resident cheetah populations in unfenced areas. Population estimates are derived from a number of different methodologies and have a very wide margin of error. Locations are shown in Figure 3.5.

Name	Country	Trans-boundary?	Area (km ²)		Population estimate (adults)	
			Total	Protected	Total	Protected
Bot/Nam/SA /Za/Zim	Botswana, Namibia, South Africa, Zambia and Zimbabwe	Yes	1,141,124	231,327	6,000	1,200
Kaŋue	Zambia	No	20,745	20,745	200	200
Liuwa Plains	Zambia	No	2,899	2,899	20	20
Cabora Bassa	Mozambique	Yes	2,417	0	20	0
Mana Pools	Zimbabwe	No	1,965	1,965	20	20
Matusadona	Zimbabwe	No	1,328	1,328	20	20
Grand total:			1,170,479	258,264	6,260	1,460

population sizes estimated from the size of the polygon using a conservative density of 1 adult per 100km²;

Figure 26. A high-value cheetah trophy hunt in Namibia



Figure 27. Wild cheetah captured on private land in Namibia in a typical cage trap used in southern Africa (CCF 2011)



Table 8. Countries where live animal trade is flagged as a threat and/or in need of improved regulation and monitoring in conservation planning

Country	Regional cheetah conservation strategy	Draft national cheetah action plan
Botswana	X	X
Mozambique		
Namibia	X	X
South Africa	X	X
Zambia		
Zimbabwe		X
Malawi		N/A
Angola		N/A

Skin trade was flagged in the regional cheetah strategy as a secondary threat. There have been a few recent confiscations of skins in the region, including in Zambia (Interpol 2012, Mendelson 2012, CCF *in litt.* 2014), and a recent observation of cheetah skins for sale in Angola (CCF *in litt.* 2014). However, this trade appears to be opportunistic and as curios, with little to indicate organized demand as for the captive trade.

There are no records of any illegal trade in cheetah live animals, skins, or parts and derivatives in Zimbabwe (Zimbabwe CITES MA *in litt.* 2014) and researchers concur that there are few reports to indicate illegal trade as a problem in that country, (RWCP *in litt.* 2014). While there are no registered captive breeding facilities for cheetah in Zimbabwe, there have been inquiries about keeping cheetahs as pets (Zimbabwe CITES MA *in litt.* 2014) and improvements in captive policies and trade monitoring are included in the country's draft national cheetah action plan (ZPWMA 2009).

4.4.2. Trade in hunting trophies

Hunting trophies have been the main component of legal trade since the early 1990s, and Namibia has been the primary exporter (90% of total net trophy exports shown in Figure 5). Zimbabwe has exported an average of fewer than ten trophies per year (CITES Trade Database and Zimbabwe CITES MA *in litt.* 2014), and Botswana has not reported any export of cheetah trophies under its quota of five.

In Namibia in April 2009, a moratorium on cheetah trophy hunting was put into effect for a subsequent period of about a year (Anon. 2009, CCF *in litt.* 2014). CITES Trade Database records (both gross and net exports) indicate that Namibia's exports exceeded its quota of 150 in both 2008 and 2009. There may be recording errors, since figures provided by Namibia's CITES MA (*in litt.* 2014) of trophy exports for 2009 do not correspond to the Trade Database records for that year (Figure 28). Recorded separately from hunting trophies, Namibia exported a relatively large number of skins and skulls in the 1990s (totals shown in Figure 29), but few since 2001-2002, when total exports of cheetah specimens (187 and 199 trophies, live animals, skins and skulls) also appear to have exceeded the quota (Figure 30). The management of the quotas in Namibia needs to be better understood and may need improvement to avoid trade in excess of allocated quotas.

Figure 28. Comparison of recent wild cheetah trophy exports reported from Namibia

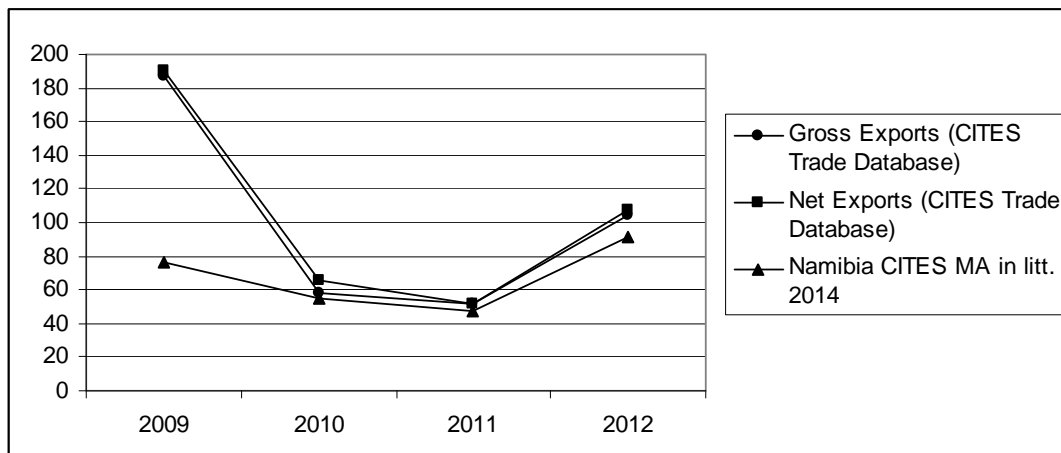

Figure 29. Net Exports of Cheetah Specimens from Namibia, 1990-2012

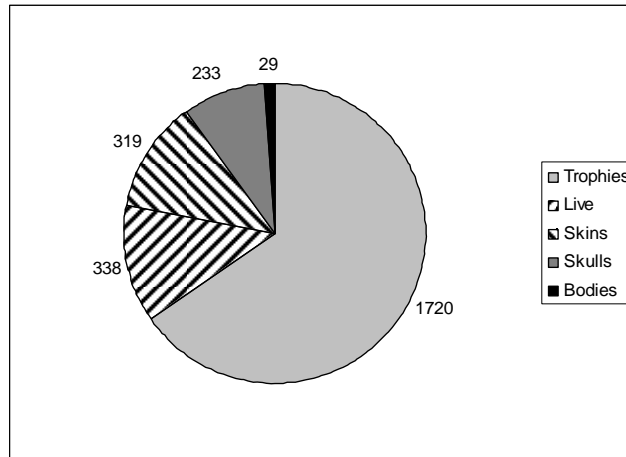
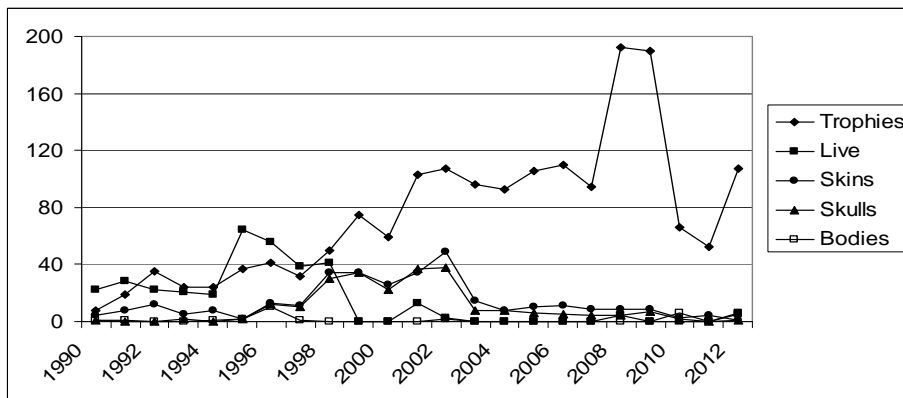

Figure 30. Namibia's annual net exports of cheetah specimens



It is permissible under Article III of the Convention to export cheetah trophies without an Appendix I quota, and 24 were reported in the CITES Trade Database as net exports over this period from South Africa, and 1-3 each for several other African countries, including Kenya, Tanzania and Zambia. The CITES Management Authority of South Africa noted that from its hunting register record no cheetah was hunted as a trophy animal from 2006-2012, and that the purpose code H is also used by them for export of whole bodies (natural mortalities) (South Africa CITES MA *in litt.* 2014).

South Africa's Scientific Authority recently undertook a preliminary non-detriment finding concerning the possibility of establishing a trophy hunting quota for cheetah, and found that "there are insufficient data available on population size and trend and inadequate information on the scale of illegal hunting to advise on a sustainable quota," (South Africa CITES MA *in litt.* 2014).

4.4.3 The live animal trade

The major exporters of live animals have been Namibia and South Africa – Namibia for wild (in the 1990s), and South Africa for captive (particularly in the 2000s (Figures 31 and 32). Namibia has largely ceased exporting live wild animals and has allocated its quota almost entirely to trophy hunting in recent years. According to records of the South African CITES Management Authority, 786 live cheetah were exported from 2002-2011 (South Africa CITES MA *in litt.* 2014).

South Africa has exported cheetahs to many countries from 1990-2012, but nearly half (531) have gone to four countries: China, Japan, the United Arab Emirates, and the US (Figure 33). Gross imports for these four

countries were higher during the most recent decade, particularly for the UAE (Figure 34). While most imports to these countries were reported as destined for zoos under transaction purpose, UAE reported the import of more than 30 live cheetahs for personal purposes from South Africa in 2008-2011.

South Africa is the only country which has registered with the CITES Secretariat Appendix I captive breeding operations authorized to export cheetahs for commercial purposes: DeWildt (now Ayn van Dyk) Cheetah and Wildlife Centre and Hoedspruit Endangered Species Centre. The South Africa CITES Management Authority (*in litt.* 2014) notes that “the majority of live cheetah exported from South Africa originate from captive facilities not necessarily registered with CITES,” but which are registered according to national legislation with provincial authorities. Less than 5% of South Africa’s cheetah exports were coded as commercial in the CITES Trade Database; the purpose of most transactions was reported as Z (zoo) (Figure 35), and under Article III of the Convention this type of trade is considered noncommercial and exporting facilities need not be registered with the CITES Secretariat. Under South African CITES implementation legislation, provinces administer certificates for international trade in listed species, and bred-in-captivity specimens can only be exported by facilities which have registered with their provincial government according to regulations under this law (South Africa CITES Management Authority *in litt.* 2014).

Figure 31. Net exports of live cheetahs by major exporters

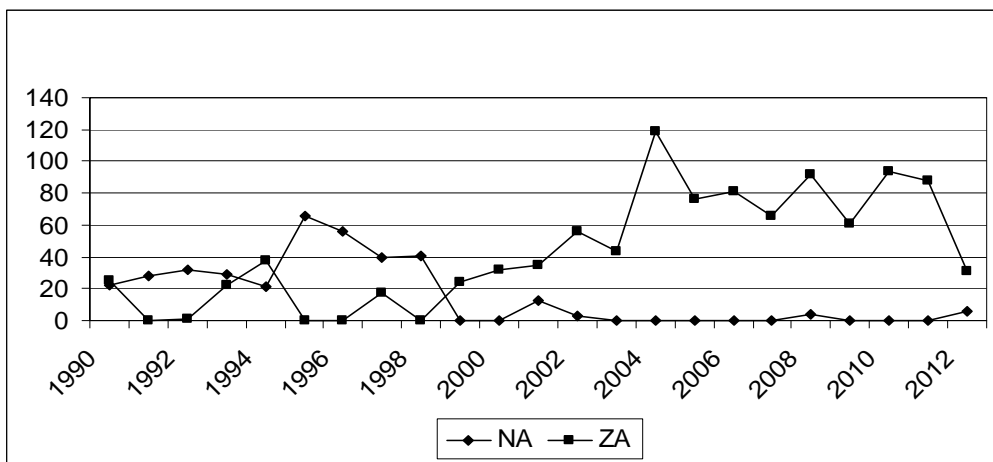

Figure 32. Total Net Exports of Live Cheetahs 1990-2012

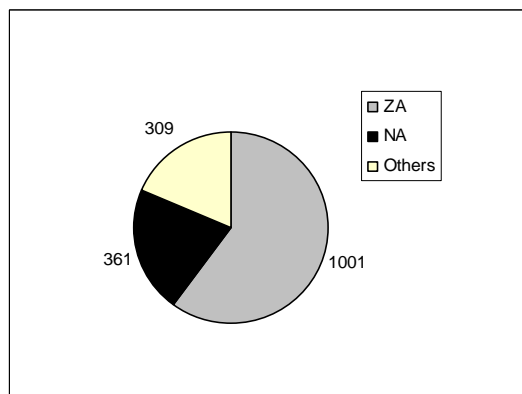

Figure 33. Gross imports of live captive cheetahs from South Africa 1990-2012

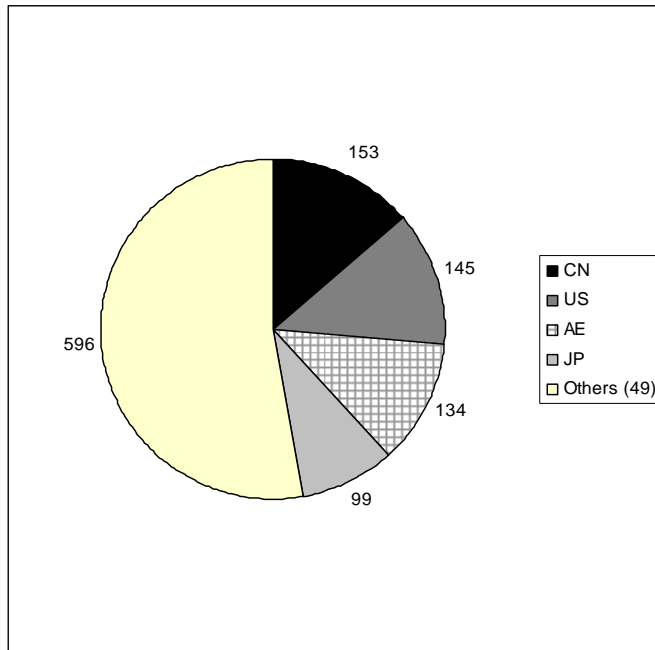
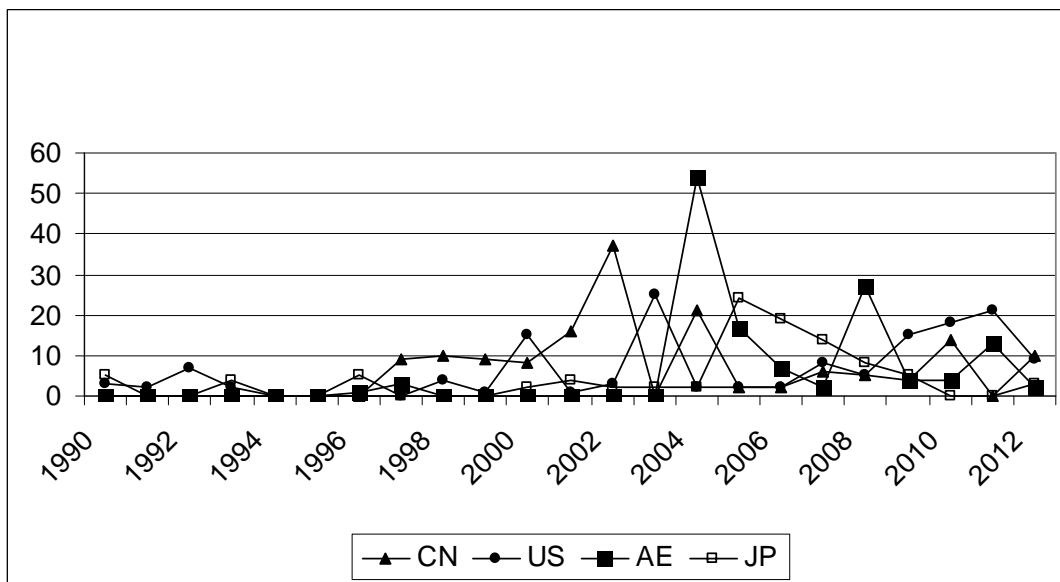

Figure 34. Gross imports of live captive cheetah from South Africa



Provinces have been licensing more captive cheetah facilities recently; the number of facilities has risen faster than the total estimated captive cheetah population and the annual captive export trade (Figure 36). Many of the new facilities are small, with fewer than five cheetahs (Lindsey 2011). While only about 20 facilities are licensed by provincial authorities to breed cheetahs, a survey of captive facilities suggests that more are attempting to breed (Marnewick 2012). Most facilities are open to the public and offer some sort of touch or

petting experience; some are private collections (Marnewick 2012). Although “description of the strategies used by the breeding operation, or other activities, that contribute to improving the conservation status of wild populations of the species” is a required part of the facility registration application process (South Africa CITES Management Authority *in litt.* 2014), and many facilities request donations from the public in support of such programs, a survey of eleven facilities found that most (ten) “did not appear to be directly involved with any type of conservation work that directly benefits the free-roaming cheetah population through funding or field projects” (Marnewick 2012). Some of the same facilities that breed lions for “canned” trophy hunts (currently legal in South Africa for this species) also are licensed to keep cheetah (Marnewick *et al.* 2007). 17 South African facilities contribute to the International Cheetah Studbook (Marker 2012), and recent attempts to set up coordinating associations for captive cheetah facilities have failed, with few being willing to participate (Marnewick 2012).

Cheetah experts suspect that some facilities in South Africa may not have mastered the challenge of breeding cheetahs and are instead trading illegally in live-captured wild animals (BCEAW, CCF, EWT *in litt.* 2014). Researchers have interviewed dozens of observers in recent years – primarily farmers and also conservation officials – who have reported illegal international movement of live-captured wild cheetahs between Botswana, Namibia and South Africa (Klein *et al.* 2007, Marnewick *et al.* 2007, Lindsey and Marnewick 20011, Lindsey 2011, Marnewick 2012, CCB, CCF *in litt.* 2014). According to these reports, the Botswana border may see the most significant movement of live animals into South Africa, destined for captivity. Captive cheetahs have also reportedly been smuggled from South Africa to Namibia and used illegally for “canned” trophy hunts (according to its published policy the government of Namibia will not issue a trophy permit for other than a free-roaming adult, along with other conditions: MET 2014). Most hunting operators offer to refund most of a client’s money if a cheetah is not actually taken, so some may be tempted to resort to illegal purchase and release of a live animal. While no confiscations were found to have been documented at any country borders, animals are reportedly moved by vehicle and private aircraft. All three countries have made, with the help of cheetah conservation organizations, occasional confiscations of live cheetahs held without permits in captivity from private landowners who were seeking to sell them or keep them as pets (CCB 2009, Lindsey and Marnewick 2011, CCB, CCF *in litt.* 2014). Still, despite these reports, there are no verified interdictions of illegal international trade (Lindsey 2011; Namibia, South Africa, Zimbabwe CITES MAs *in litt.* 2014; CCB, CCF, EWT, RWCP *in litt.* 2014).

Figure 35. Purpose codes for South Africa’s net exports of live cheetahs in the CITES Trade Database, 1990-2012

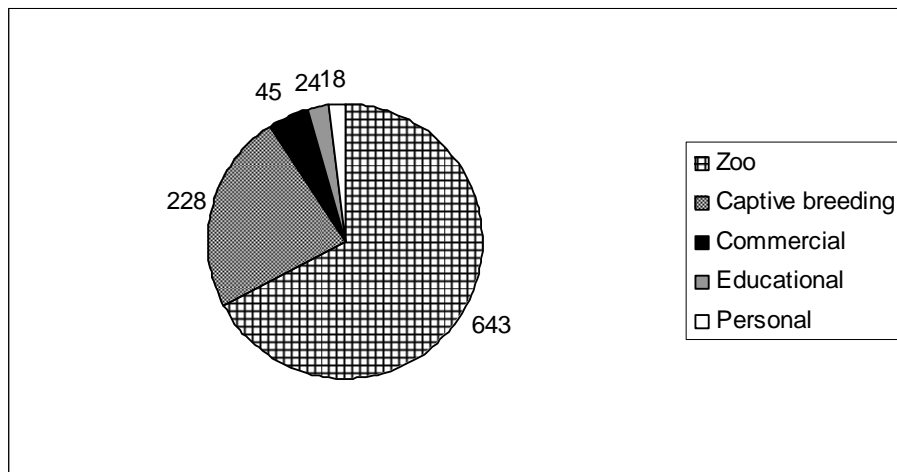
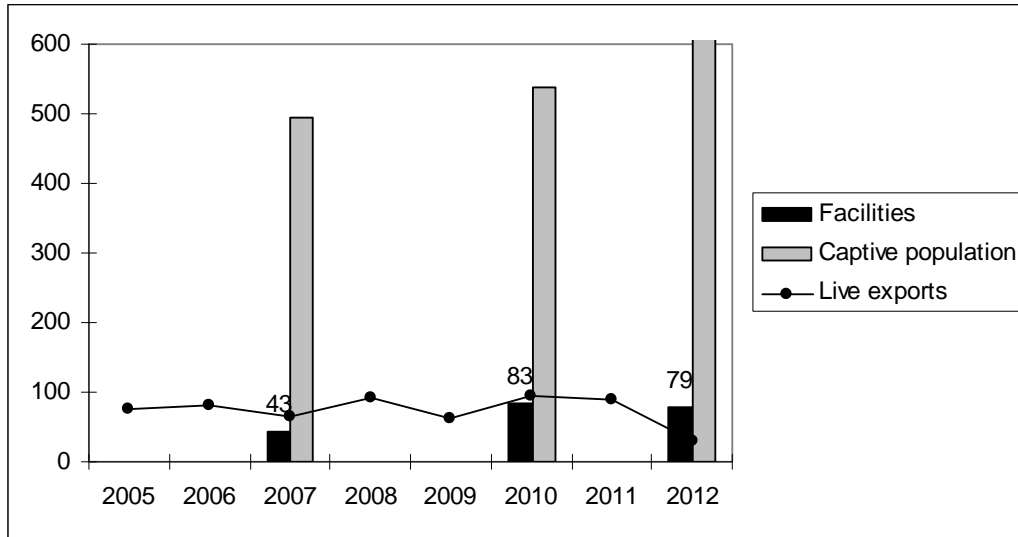

Figure 36. The number of licensed facilities, total captive cheetah population, and annual live exports, South Africa. Sources: (Lindsey 2011, Marnewick 2012, Figure 29)



It is clear the captive industry in South Africa is interested in acquiring additional wild animals. From 2009-2012, over 40 cheetahs were removed (with permits) from fenced reserves and into captivity. Some of these were donated, and approximately half were sold at an average price of approximately \$1500 (cheetahs sold between reserves also at approximately the same price). About one quarter of these wild cheetah went to one of the CITES-registered commercial breeding facilities, Hoedspruit (van der Merwe 2014, EWT *in litt.* 2014). The South African CITES Management Authority is investigating this issue (*in litt.* 2014) to ensure that permits for the removal of wild-living cheetahs were issued appropriately and to determine if such animals “are likely exported as captive individuals.”

Some cheetahs may be illegally moved into captivity when captured from the South African free-roaming population of about 400 (EWT *in litt.* 2014) to 550 (South Africa CITES MA *in litt.* 2014), on ranchland in the northern border regions. Provincial records from recent years indicate that, nationally, an average of eight cheetahs per year are legally removed (with permits) as problem animals, and provincial officials reported receiving information on an average of one case per year of illegal skin trade, “poaching” and illegal trophy hunting (Lindsey and Marnewick 2011). The South African CITES MA [*in litt.* 2014] is investigating a recent case of a wild cheetah being advertised for a hunt. Reports from farmers’ to researchers indicate that illegal offtakes for problem animal control occur as well (Lindsey and Marnewick 2011). The South African CITES MA (*in litt.* 2014) states that “harvesting of cheetah [in South Africa] is opportunistic and/or unselective. This includes informal, illegal control of damage causing cheetah following losses of domestic stock or wildlife (which is conducted in an effort to reduce the population size) and harvest of live cheetahs for the captive trade (in order to maximize financial returns). Little information is available on the trends or extent of this harvest.”

For an Appendix I captive-bred live animal to be exported from South Africa, it must be “individually and permanently marked in a manner so as to render alteration or modification by unauthorized persons as difficult as possible” (South Africa CITES Management Authority *in litt.* 2014). Microchips are most commonly used (Lindsey 2011, Marnewick 2012). One of the only reported confiscations of a live cheetah outside the Gulf region took place recently in the UK where one cheetah out of four flown from a safari park in South Africa through London to Russia was seized by the UK Border Agency’s specialist CITES team for lack of a microchip (and transferred to a wildlife facility within the UK) (UK Home Office 2012).

It can be difficult for law enforcement authorities seizing live cheetahs to determine if they are genuinely captive-bred. Genetic testing can reliably identify an individual, provided there is a reference sample (which is why there have been calls for South African authorities to require “genetic passports” for captive cheetah

exports [Lindsey and Marnewick 2011]). However, as a law enforcement tool it is still imperfect to reliably distinguish where the animal came from. Most of the world's captive cheetah population is descended from Namibian cheetahs, including the South African captive population (Marker 2002, 2012). Geneticists looked at microsatellite DNA in samples taken from six cheetahs confiscated by provincial authorities from a farm in South Africa near the border with Botswana, suspected to be of Botswanan origin, but due to lack of regional variation evident in their library of reference samples were unable to determine whether the animals were from Botswana, Namibia, South Africa, or captive-bred (Kotze *et al.* 2008).

There are concerns that a microchip alone is not sufficient to guarantee that the animal is of captive origin, as a wild-caught cheetah could be easily implanted. Researchers as well as national authorities have found it difficult to obtain the necessary provincial records to monitor captive breeding and trade (Lindsey and Marnewick 2011, CCF *in litt.* 2014), and a centralized database has been recommended (Marnewick 2012). At present it is unclear whether South African authorities can certify with confidence that animals exported under CITES meet the Convention's bred-in-captivity requirements. The South African CITES MA (*in litt.* 2014) recently announced that it would exercise increased national oversight of the provincial captive cheetah registration system with the aim of ensuring uniform implementation of protected species regulations.

5. Key findings

Legal trade in wild cheetahs (net exports, primarily hunting trophies from Namibia) has averaged 153 annually from 2002-2011 (based on the figures from the CITES Trade Database; the average would be slightly lower if the figures provided by Namibia's CITES MA [*in litt.* 2014] were used). Three southern African countries have had an Appendix I quota since 1992 totaling 205 per year. Legal trade in live animals (captive-bred, 90% from South Africa) averaged 88 per year over the same period. Confiscations (skins and live animals) reported in the CITES Trade Database over the same period average just three per year. However, this study has collected information demonstrating that the level of illegal trade could be much higher than indicated by reported confiscations, threatening most wild populations.

East Africa is the region where there are the most records of illegal trade, and where it likely has the greatest negative impact on wild populations. The primary organized source of demand is the exotic pet trade on the Arabian Peninsula. The exact origin of the wild-caught cheetah cubs which supply this demand is unclear, but the trade is mainly carried out by ethnic Somalis throughout the Horn of Africa region, and has been ongoing for at least 15 years. Smuggling by boat across the Gulf of Aden is facilitated by Yemen's large population of displaced Somalis. While piracy in the Gulf of Aden has been successfully deterred (BBC 2014), other forms of maritime crime, including wildlife trafficking, represent a continued challenge to authorities in Yemen and the Somali regions, who are already facing bigger ones. Once in Yemen the trade is apparently taken over by Gulf state citizens, and the price of an animal that has survived reportedly reaches up to \$10,000.

There are multiple indicators that private ownership of cheetahs is popular throughout the Gulf region, including dozens of news articles, hundreds of social media posts, and the observations of NGOs that have researched the issue. There is some captive breeding in the region, but it is unclear how many of the region's cheetah pets were legitimately acquired, as no national monitoring systems are in place outside licensed facilities. This study was not able to obtain detailed information on regulation of captive cheetah (and other big cat) national trade and ownership outside licensed zoological facilities in the Gulf states, but from public information (including statements of officials to journalists) many of these pets would appear to be illegal or in the process of becoming so. Ajman municipality, one of the seven constituent emirates of the UAE, has taken the definitive legal step of prohibiting possession of all "wild" (nondomesticated) animals and reptiles in homes, apartments and hostels. A news article on a 2013 animal welfare law enacted in Saudi Arabia referred to official statements that a cooperative approach among Gulf states was being taken with others considering adoption of similar legislation. Such a cooperative approach could also be considered to tackle the region-wide problems of uncontrolled keeping of and trade in big cats, as policies and practice have been insufficient to deter the spread of illegally imported wild cheetah cubs. Authorities should implement measures to ensure that their national policies regarding ownership and trade in big cats support the effective implementation of the Convention.

A smaller organized source of demand that could fuel illegal trade is the traditional use of cheetah skins for luxury male footwear in Sudan. Skins are the main form of illegal cheetah trade as well in West and Central Africa, where these and other body parts are valued as traditional medicines and fetishes. Cheetahs are scarce in the few regional areas to potentially supply these markets – South Sudan, and the five known resident cheetah populations in North, West and Central Africa, and authorities view illegal trade as a serious threat. There are very few records of illegal trade in or confiscations of genuine cheetah products, but a similarity between the luxury shoe and *médico-magiques* markets is that many fakes are observed for sale. Faux cat products do have the potential to replace wild-sourced items (Panthera 2013), as shown by the wide embrace of cat pattern prints by the fashion world rather than actual furs, as in the 1960s-70s. However, in these cases,

while the consumer may be aware that the item they purchase is fake, if they aspire to the genuine item this can perpetuate demand and illegal trade. Moreover, despite some peoples' positive experiences using big cat parts, real or fake, as spiritual or consumptive medicine, this is not only illegal but also potentially dangerous if their use replaces appropriate medical care.

Iran has little evidence of illegal trade, but holds the world's only wild population of the Critically Endangered Asiatic cheetah, and its proximity to the uncontrolled captive trade in the Gulf region requires that the conservation community should be on guard to prevent any illegal trade precedents.

Southern Africa has the largest and most viable cheetah population. Overall, the CITES quota system seems to operate in a satisfactory manner, and the legal trade in specimens resulting from these annotations may be neutral or beneficial for the conservation of the species in the wild.

Captive breeding was not considered contributory in any significant way to the conservation of wild cheetahs in any of the three African regional planning processes. While the captive cheetah industry in South Africa plays an important role in raising awareness and generating revenue for local economies, the trade in captive animals in South Africa was flagged as a threat to cheetahs within the country and in neighbouring countries as well (especially Botswana). Strict national oversight is required in South Africa of captive breeding operations and export trade to ensure adherence to regulations and that CITES permits or certificates are not issued for illegally sourced wild cheetahs.

Live animals have been confiscated by governments in East Africa, the Middle East, and southern Africa. High mortality rates are evident (70% of 30 cubs confiscated in Ethiopia and Somaliland, and 48% of 27 cubs confiscated in Jordan, Kuwait and the UAE). Live animals are generally relegated to wildlife rehabilitation or zoological facilities as soon as possible after interception, primarily in country, but also exported. Kenya has a government-run wildlife orphanage, but its capacity is being exceeded and animals are sometimes sent to private facilities (ACK 2012). While this seems to be a workable solution, it depends on the facilities' having sufficient resources to care for the animals.

Most cheetahs confiscated in East Africa and the Middle East are too young to consider release into the wild, but that has been a viable option in southern Africa, where many adult cheetahs are live-trapped on private lands as unwanted potential problem animals. The region is home to several NGOs with an established record of working with governments to accept, rehabilitate and often release such cheetahs in areas where owners and managers will accept them.

There seem to be two principal markets for illegal live cheetahs: southern Africa (largely supplied within the region) and the Middle East (largely supplied from East Africa). The latter is more significant and lucrative. Live animals supplying it have been confiscated primarily at the transit and consumer portions of the trade chain, rather than the source, so there is little information to indicate which wild populations are being affected. The young cheetahs may be taken from areas unknown to conservationists, but possibly from known resident populations as well. In southern Africa, the largest cheetah population seems to have been essentially stable over the past 10-15 years and the impact of illegal trade is unclear; it may absorb some animals that would have been otherwise removed or destroyed. Although there is little information on illegal trade in live animals or cheetah skins from Iran as well as North, West and Central Africa, the conservation status of cheetahs in these regions has deteriorated to the point that the impact of any illegal trade is probably significant.

6. Recommendations

Based on the key findings of this study, the following considerations are of particular relevance:

Legislation

Parties which have been identified in this study as consumer markets for illegally imported live wild cheetahs (Bahrain, Kuwait, Oman, Qatar, Saudi Arabia and the United Arab Emirates) should be requested to submit a report on the legislative and regulatory controls in place and in development regarding cheetahs in captivity, as well as enforcement of said controls. Compulsory registration for Appendix-I listed species, combined with individual identification marking, could be envisaged.

National enforcement

The Gulf states, as the prime destination for illegal wild cheetahs, need to significantly step up enforcement efforts at the borders and internally. These countries should financially and technically support East Africa to combat illegal trade in cheetahs and enhance in situ conservation efforts.

The Somali regions in the Horn of Africa, and Yemen were identified as key transit points for the illegal live animal trade (affecting not only cheetahs but many other species). Both the administrative authorities and the local NGOs with whom they cooperate should be supported by Parties to improve capacity to address illegal wildlife trade and undertake targeted enforcement actions.

Illegal cheetah trade has largely been detected at the consumer and transit points, rather than the source, and this is particularly true of the live animal trade. Range states should be supported in their efforts to improve monitoring of wild cheetah populations in order to detect and counter trade-related offtakes.

South Africa should consider implementation of additional measures to reliably mark and trace captive-bred cheetahs, and should be requested to provide a report on its efforts to exercise greater national oversight of registration of captive cheetah facilities, and to ensure that all facilities breeding cheetah for commercial (not for conservation) purposes are registered with the CITES Secretariat according to Resolution Conf. 12.10 (Rev CoP15).

International coordination

Similar to the ways in which regional wildlife trade control organizations have focused on illegal tiger trade in Asia (sharing information among network members and between networks, capacity building seminars and workshops), the cheetah should receive greater attention from the Lusaka Agreement Task Force linking Eastern and Southern Africa, and Wildlife Enforcement Networks in the regions of the Horn of Africa (HA-WEN), West Asia (WA-WEN), Southern Africa (WENSA) and Central Africa WEN/Central African Forests Commission (COMIFAC). In southern Africa, the Southern African Development Community (SADC) could also provide a cooperative investigative framework for South Africa to focus on illegal crossborder live cheetah trade.

The international community has recognized the need to deploy a broader spectrum of government resources to counter illegal wildlife trafficking (G8 Leaders Communiqué 2013, United Nations 'Group of Friends' Against Wildlife Trafficking 2014, London Conference on Illegal Wildlife Trade 2014, United States National Strategy for Combating Wildlife Trafficking 2014). Parties who are part of the multi-national maritime security forces operating in the Gulf of Aden and surrounding waters (CMF 2014, EUNavFor 2014) should take under consideration the potential to provide briefings to them which could support greater detection and deterrence of illegal wildlife trade

Demand reduction

The nature of the demand for pet cheetahs in the Gulf states is such that demand reduction initiatives have a good chance of success. It is apparent that people who buy cheetah cubs do so out of a love of the animal, and for predator conservation, that is half the battle. People may also not be aware of the difficulties and dangers of keeping big cats, or its potential illegality. Approaches to demand reduction in this region deserve further study, and Parties may wish to call for one.

A similar study is recommended for West and Central Africa (big cat skins and other body parts for ceremony and medicine). The study should explore ways in which the medical community could be engaged to warn people of the potential dangers of using big cat parts as medicine. The role of fakes should be evaluated, with consideration of the potential application of work being done with communities in other regions, such as in South Africa where faux alternatives to real leopard skins are being tried out with communities using them for ceremonial purposes (Panthera 2013). More research effort should be put into documenting illegal trade in both real and fake cat products in the region.

The other significant source of demand identified in this study, the luxury traditional men's shoe (markoob) market in Sudan, is also deserving of further research into potential demand reduction approaches and opportunities.

Dealing with confiscated live cheetahs

East African countries should consider the need to develop a joint strategy to effectively deal with confiscated live specimens, focusing on areas and regions where confiscations are taking place and insufficient capacity exist to shelter confiscated live animals. Centres that can take care of confiscated animals should be identified, promoted and supported. The region should reach out to the international zoo community to seek technical assistance, and should work with designated NGOs or rescue centres for coordination and advice on the disposal of confiscated live animals.

References

ACK. 2012. January-December 2012 annual report. Action for Cheetahs Kenya.

Ahmed, M. 2010. Huge market for smuggled cheetahs: Filthy rich like to show off the dangerous pets. Emirates 24/7, 14 Oct. <http://www.emirates247.com/news/emirates/huge-market-for-smuggled-cheetahs-2010-10-14-1.303544>

Almazroui, A. 2012. Keeping a big cat at home isn't cool; it's just plain cruel. The National, 24 November. <http://www.thenational.ae/thenationalconversation/comment/keeping-a-big-cat-at-home-isnt-cool-its-just-plain-cruel>

Amir, O.G. 2006. Wildlife trade in Somalia. Report to the IUCN/SSC Antelope Specialist Group.

ANCE-TOGO. 2014. 03 big traffickers of skins and heads of protected wildlife species. TALFF Togo Application de la Loi de sur la Faune et la Flore, 11 Jan. <http://www.talff-enforcement.org/en/news/54-arrestation-de-03-trafiquants-de-peaux-et-tetes-d-especes-fauniques-protegees>

Anon. 2013a. Keeping wild animals as pets has become a menace in UAE: Lion, cheetah and tiger cubs are in high demand, fetching Dh15,000-Dh50,000. Emirates 24/7, 14 May. <http://www.emirates247.com/news/emirates/keeping-wild-animals-as-pets-has-become-a-menace-in-uae-2013-05-14-1.506448>

Anon. 2013b. PHOTOS; Cheetah for sale in Qatar (sold). Doha News, 24 January. <http://dohanews.co/photos-cheetah-for-sale-in-qatar-sold-an-ad/>

Anon. 2013c. 37 smuggled lions and tigers seized. Arab News, 7 March. <http://www.arabnews.com/saudi-arabia/37-smuggled-lions-and-tigers-seized>

Anon. 2013d. Saudi set to issue animal protection law. Emirates 24/7, 8 Jul. <http://www.emirates247.com/news/region/saudi-set-to-issue-animal-protection-law-2013-07-08-1.513580>

Anon. 2012. Cheetah smuggling soars in Kuwait. Kuwait Times, 30 October. <http://moneyjihad.wordpress.com/2012/11/07/cheetah-smuggling-soars-in-kuwait/>

Anon. 2011a. Chimpanzee and gorilla heads seized in Gabon. BBC News, 20 Jan. <http://www.bbc.co.uk/news/world-africa-12238900>

Anon. 2011b. Panthera Lion Program Coordinator consulted on large wildlife trafficking case in Gabon. Panthera, 24 Jan. <http://www.panthera.org/node/1139>

Anon. 2009. Moratorium on trophy hunting cheetah permits in Namibia. Namibia Adventure Safaris, 24 April. <http://namibiahuntsafaris.blogspot.com/2009/04/moratorium-for-trophy-hunting-cheetah.html>

Anon. 2007. Wild practice (interview with Deborah Zahid). Saudi Gazette, 16 Sept. http://article.wn.com/view/2007/09/16/Wild_practice/#/fullarticle

Anon. 2006. Gators and tigers add to your stature (interview with Deborah Zahid). Arab News, 19 Mar. <http://www.arabnews.com/node/281961>

Aziz, Al Anzi. 2013. Fright night in Almtalaa: Cheetahs storms the tent of seven youth. Al Rai (Kuwait), 17 February (in Arabic). <http://www.alraimedia.com/Article.aspx?id=415153&date=17022013>

BBC. 2014. Drop in sea piracy helped by big Somali improvement. BBC News, 15 Jan. <http://www.bbc.co.uk/news/world-africa-25746045>

Belbachir, F. In prep. *People-predator interactions in the Central Sahara: an interdisciplinary study of a critically endangered Algerian cheetah population*. PhD. Thesis. University College London.

Bertschinger HJ, Meltzer DG and van Dyk A. 2008. Captive breeding of cheetahs in South Africa--30 years of data from the de Wildt Cheetah and Wildlife Centre. *Reprod Domest Anim*. Jul;43 Suppl 2:66-73.

Born Free. 2012a. Young cheetah rescued. 23 Aug. http://www.bornfree.org.uk/campaigns/wildlife-rescue-centres/ethiopia/ensessakoteh-news/article/?no_cache=1&tx_ttnews%5Btt_news%5D=1106

Born Free. 2012b. They're here! 8 May. http://www.bornfree.org.uk/campaigns/wildlife-rescue-centres/ethiopia/ensessakoteh-news/article/?no_cache=1&tx_ttnews%5Btt_news%5D=1030

Born Free. 2011. Four orphaned cheetah cubs. Jan. <http://www.bornfree.org.uk/campaigns/wildlife-rescue-centres/ethiopia/latest-rescue/>

Born Free. 2008. Too much pressure to handle? Lion derivatives used in traditional medicine in Nigeria, West Africa. Born Free Foundation.

Bradford-Wright, R. 2013. Social and reproductive behaviours in the cheetah (*Acinonyx jubatus*) in a captive population. Ph.D. thesis, Flinders University, Adelaide, Australia.

CCB. 2009. Illegal trade in Botswana. Cheetah Conservation Botswana News, June. http://www.cheetahbotswana.com/news_old.php

CCF. 2012. Illegal cheetah trafficking. Cheetah Conservation Fund. <http://iccfoundation.us/downloads/briefings/CCFTestimonyExhibitA.pdf>

CCF. 2011. Reducing predator conflict during calving season. Cheetah Conservation Fund, 7 Nov. http://www.cheetah.org/?nd=calvingseason2011_pr

Charruau, P., Fernandes, C., Orozco-Wengel, P. et al. 2011. Phylogeography, genetic structure and population divergence time of cheetahs in Africa and Asia: evidence for long-term geographic isolates. *Molecular Ecology* (20): 706-724.

CITES Doc 8.22 (Rev). 1992. Quotas for trade in specimens of cheetah. Submitted by Namibia to the 8th meeting of the Conference of the Parties to CITES, Kyoto, Japan.

CMF. 2014. Combined Task Force 150 – Maritime Security. Combined Maritime Forces. <http://combinedmaritimeforces.com/ctf-150-maritime-security/>

Com.I.8.1 (Rev). 1992. Summary report of the Committee I meeting. 8th Conference of the Parties to CITES, Kyoto, Japan.

CoP16 Doc 51 (Rev 1). 2013. Illegal trade in cheetahs. Submitted by Ethiopia, Kenya and Uganda to the 16th meeting of the Conference of the Parties to CITES, Bangkok.

CVRL. 2012. 26th Annual report of the Central Veterinary Research Laboratory, Dubai, UAE.

Das, R. 2014. Trainer's call of the wild: huge demand to train cheetahs and leopards in the Gulf region. Times of Oman, 15 Feb. <http://www.timesofoman.com/News/Article-29335.aspx>

de Haas van Dorsser, F.J., Strick, J.A., Edmonds, J.A., al Midfaa, A.A., and Gros, Ch. 2002. Rearing of illegally imported East African cheetahs (*Acinonyx jubatus*) in Sharjah, United Arab Emirates. Wildlife Middle East News <http://www.wmenews.com/Information/Other/Section3Dorsseretalpp63-65pdf.pdf>

De Smet, K. 2003. Cheetah in and around Hoggar National Park in Algeria. *Cat News*: 22-23.

Divyabhanusinh. 2002. The end of the trail: the cheetah in India (2d edn). Oxford Univ. Press.

- DMC. 2012. DMC students shine at Gulf Film Festival with exotic cats documentary. Dubai Mens College, 11 April. <http://news.hct.ac.ae/2012/04/dmc-media-students-shine-gulf-film-festival-exotic-cats-documentary/>
- Durant, S. et al. In prep. *Acinonyx jubatus*. Reassessment for Global Mammal Assessment/IUCN Red List of Threatened Species, 2015.
- Elwazer, S. 2012. Lions, tigers become problem pets in the Gulf. CNN, 4 April. <http://www.cnn.com/2012/04/04/world/meast/endangered-animal-pets/>
- El Shammaa, D. 2011. Injured cheetah rescued from Abu Dhabi street. Gulf News, 29 May. <http://gulfnews.com/news/gulf/uae/environment/injured-cheetah-rescued-from-abu-dhabi-street-1.814619>
- El Shammaa, D. 2009. Abu Dhabi Wildlife Centre to open to the public. Gulf News, 10 April. <http://gulfnews.com/news/gulf/uae/general/abu-dhabi-wildlife-centre-to-open-doors-to-public-1.63467>
- Eslami, M., Zavarani-Hosseini, S., Hosseini-Zavarani, F., Amigh, L., Bagheri, S., Hatami, K., Shirakorshidi, M., Sohrabinia, S. and M. Farhadinia. 2010. Empowering local people to conserve Asiatic cheetah in Iran. Iranian Cheetah Society, Tehran.
- EUNavFor. 2014. Operation Atalanta: countering piracy off the coast of Somalia. European Union Naval Force. <http://eunavfor.eu/home/about-us/>
- Fattahova, N. 2013. Kuwait develops taste for wild, wild animals – Buying, breeding illegal wildlife on the rise. Kuwait Times, 28 Aug. <http://news.kuwaittimes.net/kuwait-develops-taste-wild-exotic-animals-buying-breeding-illegal-wildlife-rise/>
- Garstecki, T. 2006. Implementation of Article 16 Council Regulation (EC) No. 338/97 in the 25 member States of the European Union. TRAFFIC.
- Henschel P, Coad L, Burton C, Chataigner B, Dunn A, et al. 2014. The *Lion* in West Africa Is Critically Endangered. PLoS ONE 9(1). <http://www.plosone.org/article/info%3Adoi%2F10.1371%2Fjournal.pone.0083500>
- Henschel P. et al. In prep. *Panthera leo*: regional assessment for West Africa. IUCN Red List 2015.
- Huang, C. 2010. Police hunt cheetah's owner in Sharjah. The National, 9 December. <http://www.thenational.ae/news/uae-news/police-hunt-cheetahs-owner-in-sharjah>
- ICS. 2013. National Conference of Iranian Cheetah. Iranian Cheetah Society and Iran Department of the Environment. <http://www.wildlife.ir/Files/ICS%20Conference%20of%20Iranian%20Cheetah%20October%202013.pdf>
- Inocencio, R. 2013. Hong Kong seizes Nigerian container in biggest ivory bust this year. CNN, 8 Aug. <http://www.cnn.com/2013/08/08/world/hong-kong-ivory-tusk-seizure-august/>
- Interpol. 2012. Interpol's largest operation combating illegal ivory trafficking targets criminal syndicates. Interpol 19 June. <http://www.interpol.int/News-and-media/News/2012/PR049>
- IUCN/SSC. 2007a. Regional Conservation Strategy for the Cheetah and Wild Dog in Eastern Africa. <http://cheetahandwilddog.org/documents/Regional%20Conservation%20strategy%20for%20cheetah%20and%20wild%20dog%20in%20Eastern%20Africa.pdf>
- IUCN/SSC. 2007b. Regional Conservation Strategy for the Cheetah and Wild Dog in Southern Africa. <http://cheetahandwilddog.org/documents/Southern%20Africa%20Conservation%20strategy%20for%20cheetah%20and%20wild%20dog.pdf>
- IUCN/SSC. 2012. Regional Conservation Strategy for the Cheetah and Wild Dog in West, North and Central Africa. Rangewide Conservation Program for Cheetah and Wild Dog, in prep.
- Jowkar, H., Ostrowski, S. and Hunter, L. 2008. Asiatic cheetah cub recovered from a poacher in Iran. *Cat News* 48: 13.

- Kaplan, M. 2009. Male cheetah bark triggers female ovulation. National Geographic News, 9 Jan. <http://news.nationalgeographic.com/news/2009/01/090109-cheetah-ovulation.html>
- Kemp, C. 2012. Lion cubs rescued from smugglers. News 24, 20 Jan. <http://m.news24.com/news24/SouthAfrica/News/Lion-cubs-rescued-from-smugglers-20120120>
- Khan, G.A. 2011. Cheetah roaming Riyadh street shot dead by police. Arab News, 4 Jan. <http://www.arabnews.com/node/364635>
- Khosravifard, S. 2013. How many Asiatic cheetahs roam across Iran? Scientific American Blog Network, 1-2, 29 March.
- Klein, R. 2007. The status of the cheetah in Botswana. In: Breitenmoser & Durant (Eds) The Status and Conservation Needs of the Cheetah in Southern Africa. Cat News Special Issue 3 IUCN Cat Specialist Group pp. 14-21.
- Kotze, A., Ehlers, K., Cilliers, D.C. and J.P. Grobler. 2008. The power of resolution of microsatellite markers and assignment tests to determine the geographic origin of cheetah (*Acinonyx jubatus*) in southern Africa. Mammalian Biology 73: 467-472.
- Lawrence, M.C. 2011. Kansas National Guard discovers, aids Nature (Djibouti DECAN Cheetah refuge). Combined Jt Task Force – Horn of Africa, 14 Nov. <http://www.hoa.africom.mil/Story/7568/kansas-national-guard-discovers-aids-nature>
- Laylin, T. 2012. Gulf state completely bans ownership of wild animals. Green Prophet, 18 Jan. <http://www.greenprophet.com/2012/01/gulf-ban-wild-animals/>
- Leate, F. 2013. A clamp on animal trade is pledged. The Daily News (Voice of Bahrain), 9 September. <http://www.gulf-daily-news.com/NewsDetails.aspx?storyid=360702>
- Leeds, S.B. 2012. Mating mysteries: cheetahs are notoriously difficult to breed in zoos. Zoogoer Mar-Apr, Smithsonian.
- Lhote, H. 1946. Observations sur la répartition actuelle et les moeurs de quelques grands mammifères du pays Touareg. *Mammalia*: 26-56.
- Lindsey, P.A.; Havemann, C.P.; Lines, R.; Palazy, L.; Price, A.E.; Retief, T.A.; Rhebergen, T.; Van der Waal, C. 2013. Determinants of Persistence and Tolerance of Carnivores on Namibian Ranches: Implications for Conservation on Southern African Private Lands. *Plos One* (8): 1-14
- Lindsey, P. 2011. A review of the consumptive utilization and trade of cheetahs and leopards in South Africa. Endangered Wildlife Trust.
- Lindsey, P.A. and Marnewick, K. 2011. Non-detriment finding assessment for the possibility of introducing a trophy hunting quota for cheetahs (*Acinonyx jubatus*) in South Africa, workshop held 7-8 December 2010. Endangered Wildlife Trust.
- Lindsey, P.A., Alexander, R., Frank, L.G., Mathiesen, A. and S.S. Romanach. 2011. Potential of trophy hunting to create incentives for wildlife conservation in Africa where alternative wildlife-based land uses may not be viable. *Animal Conservation* 9: 283-291.
- Lloyd, C. 2007. Acute disseminated toxoplasmosis in a smuggled juvenile cheetah (*Acinonyx jubatus*). *Wildlife Middle East* 1(4): 4.
- London Conference on the Illegal Wildlife Trade, 12-13 Feb 2014. Declaration. <http://cites.org/sites/default/files/eng/news/sundry/2014/london-wildlife-conference-declaration-140213.pdf>
- Loro, P. and Seme, I.S. 2012. Report of preliminary cheetah survey in Badangilo National Park. Ministry of Wildlife Conservation and Tourism, South Sudan.
- Mahgoub, H. 2012. Wildlife conservation, enforcement and trafficking in Sudan. Presentation to the 2012 Horn of Africa Wildlife Enforcement workshop, Ethiopia.

Mallon, D. and Budd, K. 2011. Regional Red List Status of Carnivores in the Arabian Peninsula. IUCN and Sharjah Environment and Protected Areas Authority.

Marker, L. 2013. Ending the illegal pet trade in cheetahs. Huffington Post, 1 March. http://www.huffingtonpost.com/dr-laurie-marker/illegal-cheetah-trafficking_b_2789589.html

Marker, L. 2012. 2011 International Cheetah Studbook. Cheetah Conservation Fund, Namibia.

Marker, L. 2002. Aspects of cheetah (*Acinonyx jubatus*) biology, ecology and conservation status on Namibian farmlands. Ph.D thesis, Oxford University.

Marnewick, K. 2012. Captive breeding, keeping and trade of cheetahs in South Africa. Endangered Wildlife Trust.

Marnewick, K., Beckhelling, A., Cilliers, D., Mills, G., Herring, K., Caldwell., Hall, R. & Meintjes, S. 2007. The status of the cheetah in South Africa. In: Breitenmoser & Durant (Eds) The Status and Conservation Needs of the Cheetah in Southern Africa. Cat News Special Issue 3 IUCN Cat Specialist Group pp. 22-31. http://www.catsg.org/catnews/03_specialissue/cheetah-s-africa/Marnewick_et_al_2007_Cheetah_in_South_Africa.pdf

Martin, E.B.M. 1979. The geography of present-day smuggling in the western Indian Ocean: the case of the dhow. *The Great Circle* Vol. 1, No. 2 (OCTOBER 1979), pp. 18-35.

McKeown, S. 2006. Captive breeding of North African cheetah *Acinonyx jubatus soemmeringii*. *Wildlife Middle East News* 1(2): 5.

McLain, S. 2011. Exotic animals are not your pets. The National, 4 June. <http://www.thenational.ae/news/uae-news/heritage/endangered-exotic-animals-are-not-your-pets#full>

Mendelson, M. 2012. Busting a cheetah skin seller in South Africa. National Geographic Newswatch, 11 Jan. <http://newswatch.nationalgeographic.com/2012/01/11/busting-a-cheetah-skin-seller-south-africa/>

Mesfin, M. 2011. Tax Authority confiscates cheetah cubs. AllAfrica News, 24 Jan. <http://allafrica.com/stories/201101250444.html>

MET. 2014. Permit conditions: Trophy hunting of cheetahs, leopards and lions. Ministry of Environment and Tourism, Directorate Scientific Services, Windhoek, Namibia.

MET. 2013. National conservation action plan for cheetahs in Namibia. Final draft, Ministry of Environment and Tourism, Windhoek, Namibia.

Mohamed, E-S. 2013. Five reasons to join our efforts to end the black market trade in exotic pets. IFAW Middle East, 9 Aug. <http://www.ifaw.org/canada/news/5-reasons-join-our-efforts-end-black-market-trade-exotic-pets>

Namrouqa, H. 2010. Endangered animals seized at border crossing. Jordan Times, 16 Feb 2010 updated 14 Feb 2012. <http://jordantimes.com/endangered-animals-seized-at-border-crossing>

Neild, B. 2010. Gulf cheetah panic spotlights illegal animal trade. CNN, 30 Dec. <http://www.cnn.com/2010/WORLD/meast/12/30/middle.east.animal.trade/>

Nowell, K. 1996. Namibian cheetah conservation strategy. Ministry of Environment and Tourism, Windhoek. http://www.catsg.org/cheetah/05_library/5_3_publications/N_and_O/Nowell_1996_Namibia_cheetah_conservation_strategy.pdf

Nye, J. 2013. The rich guys of Instagram show off their 'ultimate status symbols' ... big cats: How mega-wealthy Arab men are accessorising their supercars and powerboats with lions and cheetahs. Daily Mail, 17 November. <http://www.dailymail.co.uk/news/article-2509151/Lions-ultimate-status-symbol-Persian-Gulf-rich-wealth-Instagram.html#ixzz2pDsXTDd3>

Panthera. 2013. Panther'a faux fur leopard projects. <http://www.panthera.org/node/1471>

- PFNH. 2009. Rapport d'Activites Mai-Juillet 2009. Projet d'Etude des Grands Félinés et de leur Environnement Naturel et Humain. Association Projet Primates, France.
- Ponce de Leon, J. 2013. Fight illegal trade by refusing to buy exotic pets. Gulf News, 3 Dec. <http://gulfnews.com/news/gulf/uae/environment/fight-illegal-trade-by-refusing-to-buy-exotic-pets-1.1262887>
- Riggio, J.; Jacobson, A.; Dollar, L.; Bauer, H.; Becker, M.; Dickman, A.; Funston, P.; Groom, R.; Henschel, P.; de longh, H.; Lichtenfeld, L.; Pimm, S. 2012. The size of savannah Africa: a lion's (*Panthera leo*) view. *Biodiversity Conservation* (22): 17-35.
- Salem, O. 2012. Escaped cheetah dies hours after rescue, as baboons roam Al Ain. The National, 26 March. <http://www.thenational.ae/news/uae-news/escaped-cheetah-dies-hours-after-rescue-as-baboons-roam-al-ain>
- SDZ. 2013. San Diego Zoo Global joins global cheetah breeding coalition. Dec 3 <http://blogs.sandiegozoo.org/tag/cheetah-breeding/>
- Sheffer, J. 2013. Lion breeder in Yemen cashes in on Gulf demand for exotic pets: Conservationists criticize flourishing trade in animals bound for private collections in Saudi Arabia, Qatar and the Emirates. The Guardian, 3 Feb. <http://www.theguardian.com/world/2013/feb/03/lion-farmer-yemen-exotic-pets>
- Sheffer, J. and Kennedy, T. 2013. Yemen: Arabia's wildlife supermarket. Al Jazeera, 13 August. <http://www.aljazeera.com/indepth/inpictures/2013/07/20137221059376558.html>
- Sheffer, J. 2013. We're here to buy a lion. Esquire magazine (Middle East edition), June. <http://joesheffer.net/?p=1195>
- Simpson, C. 2013. Illegal wildlife trade in big cats is thriving on UAE websites. The National, 12 Feb. <http://www.thenational.ae/news/uae-news/illegal-wildlife-trade-in-big-cats-is-thriving-on-uae-websites>
- Simpson, C. 2012a. More big cats being imported to UAE. The National, 28 January. <http://www.thenational.ae/news/uae-news/more-big-cats-being-imported-to-uae>
- Simpson, C. 2012b. Big cat owners warned to keep them 'acres away' from strays. The National, 4 April. <http://www.thenational.ae/news/uae-news/big-cat-owners-warned-to-keep-them-acres-away-from-feral-strays>
- Simpson, C. 2013. UAE bans import of exotic animals as pets. The National, 6 Feb. <http://www.thenational.ae/news/uae-news/uae-bans-import-of-exotic-animals-as-pets>
- Sogbohossou, E.A. 2006. Conservation des grands carnivores Afrique de l'Ouest: Perception par les populations et commerce des sous-produits. Wildlife Conservation Society.
- Thapar, V, Thapar., R and Ansari, Y. 2013. Exotic aliens: the lion and cheetah in India. Aleph Book Co.
- Thomas, S.T. 2011. The impact of land reform in Zimbabwe on the conservation of cheetah and other large carnivores. PhD thesis, Durham University. <http://www.wwct.org.uk/userfiles/pagefiles/conservation-research/zimbabwe/the-conservation-across-boundaries/large-mammal-survey-and-monitoring/Research%20report%202011-%20impact%20of%20land%20reform%20on%20carnivores.pdf>
- Todorova, V. 2010. Airport stops illegal effort to import cheetah cubs. The National (Dubai), 11 June. : <http://www.thenational.ae/news/uae-news/health/airport-stops-illegal-effort-to-import-cheetah-cubs#ixzz2n9cmQYEE>
- Toumi, H. 2013. Lion caught roaming Kuwait streets. Gulf News, 8 Sept. <http://gulfnews.com/news/gulf/kuwait/lion-caught-roaming-kuwait-streets-1.1228655>
- Townson, P. 2009. Qatar: Growing number of cheetahs kept as "pets." Gulf Times, 8 July. <http://bigcatnews.com/?cat=21&paged=7>
- Trent, A. 2013. Let's visit the voodoo farmer's market. Blog post 31 October. <http://www.annetrent.com/2013/10/lets-visit-the-voodoo-farmers-market/>

UK Home Office. 2012. Cheetah seized at Heathrow. 12 Jan. <https://www.gov.uk/government/news/cheetah-seized-at-heathrow>

United Nations. 2013. Group of Friends against wildlife trafficking – first meeting, 12 Dec. <http://www.new-york-un.diplo.de/Vertretung/newyorkvn/en/03/illicit-wildlife-trafficking.html>

US Govt. 2014. National Strategy for Combating Wildlife Trafficking. <http://www.whitehouse.gov/sites/default/files/docs/nationalstrategywildlifetrafficking.pdf>

Van der Merwe, V. 2014. The loss of wild cheetah from small fenced reserves to captive facilities in South Africa. Endangered Wildlife Trust.

Vigne, L. and Martin, E.B.M. 2008. Yemen's attitudes towards rhino horn and jambiyas. *Pachyderm* 44: 45-53.

Watt, Z.B. 2012. Don't touch the gorilla hand, yovo. *Weekly Zaman* (UK), 1 December. http://www.weeklyzaman.com/en/newsDetail_getNewsById.action?newsId=6709

York, G. 2011. War-torn Somalia serving as transit route for wildlife smugglers. *The Globe and Mail*, 24 May updated 24 Aug 2012. <http://www.theglobeandmail.com/news/world/war-torn-somalia-serving-as-transit-route-for-wildlife-smugglers/article580830/>

Zimbabwe Parks and Wildlife Management Authority. 2009. National conservation action plan for cheetahs and wild dogs in Zimbabwe. Draft.

ZSL. 2011. Smuggled cheetahs released into the wild. *Zoological Society of London*, 27 April. <http://www.zsl.org/conservation/news/smuggled-cheetahs-released-into-the-wild,812,NS.html>

**Recommendations of the Animals Committee to the Standing Committee
concerning illegal trade in cheetahs (*Acinonyx jubatus*)
(implementation of Decision 16.72)**

Recommendations

1. The Animals Committee recognized and agreed that there is a conservation concern as a result of the illegal take and illegal trade of cheetahs. In particular, the Animals Committee would like to draw the Standing Committee's attention to the concerns with the poaching and illegal trade of cheetah in the North and East African region and the negative impacts this is having on wild populations in the region. Recognizing that poaching and illegal trade is a threat to the species, the Animals Committee recommends Parties include cheetahs as a species of priority in their strategies to counter wildlife trafficking and calls for greater enforcement and capacity-building in the region.
2. With respect to the study commissioned under Decision 16.71, the Animals Committee recommends to the Standing Committee that additional information should be sought from range States and Parties implicated in the illegal trade in cheetah to ensure comprehensive information is available to inform recommendations aimed at addressing the illegal trade in cheetah and strategies for reducing demand for illegally sourced specimens, including recommendations to the Animals Committee on further work to be conducted.
3. The Animals Committee recommends to the Standing Committee that a face to face workshop of range States and Parties implicated in the illegal trade in cheetah and other relevant organizations would be an effective way to address issues and concerns related to the illegal take and trade of cheetah and strongly encourages it to be convened before AC28, taking into account the expertise of enforcement personnel, cheetah specialists, CITES Authorities and the CITES Secretariat. Such a workshop would allow the review and exchange of information and the formulation of targeted recommendations to address the illegal take and trade in cheetahs which could be provided to the Animals and Standing Committee for their consideration as appropriate.
4. The Animals Committee recognizes the need for appropriate facilities for receiving live confiscated cheetahs and notes the facilities listed in Annex 1 have received confiscated live cheetahs in the recent past. The Animals Committee recommends the Standing Committee make this list available to the range States and Parties that were identified in AC27 Doc. 18 as regularly confiscating cheetahs.
5. The Animals Committee recommends the Standing Committee urge range States and Parties implicated in the illegal trade in cheetah, with support from cheetah specialists, civil society, and the Animals Committee to develop regional or collaborative strategies for the disposal of confiscated live specimens of cheetah that are consistent with the principles in Resolution Conf. 10.7 (Rev. CoP15), paying particular attention to maximizing the contribution of the specimens to conservation of the species in the wild. These strategies can include identifying additional facilities appropriate for receiving live confiscated cheetahs.

List of known refuges

This list is not comprehensive and represents the known facilities that have taken confiscated cheetahs in recent years

Eastern Africa

Kenya

Nairobi Animal Orphanage – 12 cheetahs – 3 cubs 2 cheetahs 1 lion

Ethiopia

Ensessakoteh - Born Free Foundation , near Addis Ababa

Djibouti

Refuge DECAN (DECouvrir et Aider la Nature)

Southern Africa

Namibia

Cheetah Conservation Fund (CCF – more conservation but also acts as refuge) (for Namibia contact should be made through CCF)

AfriCat (North-Central Namibia – true sanctuary, good)

Na/an'ku-se – south-west Namibia, near Windhoek – (conservation centre / sanctuary - good)

Gulf States

United Arab Emirates

Breeding Centre for Endangered Arabian Wildlife (BCEAW)

Al Ain Zoo (Al Ain)

Abhu Dabi Wildlife Centre

SECTION L

CITES REPORT: ILLEGAL TRADE IN CHEETAHS 2014

SECTION M

CHEETAH CONSERVATION FUND NAMIBIA ANNUAL YEAR-END REPORT 2013
go to www.cheetah.org