

INTERNATIONAL CHEETAH
(Acinonyx jubatus)
STUDBOOK

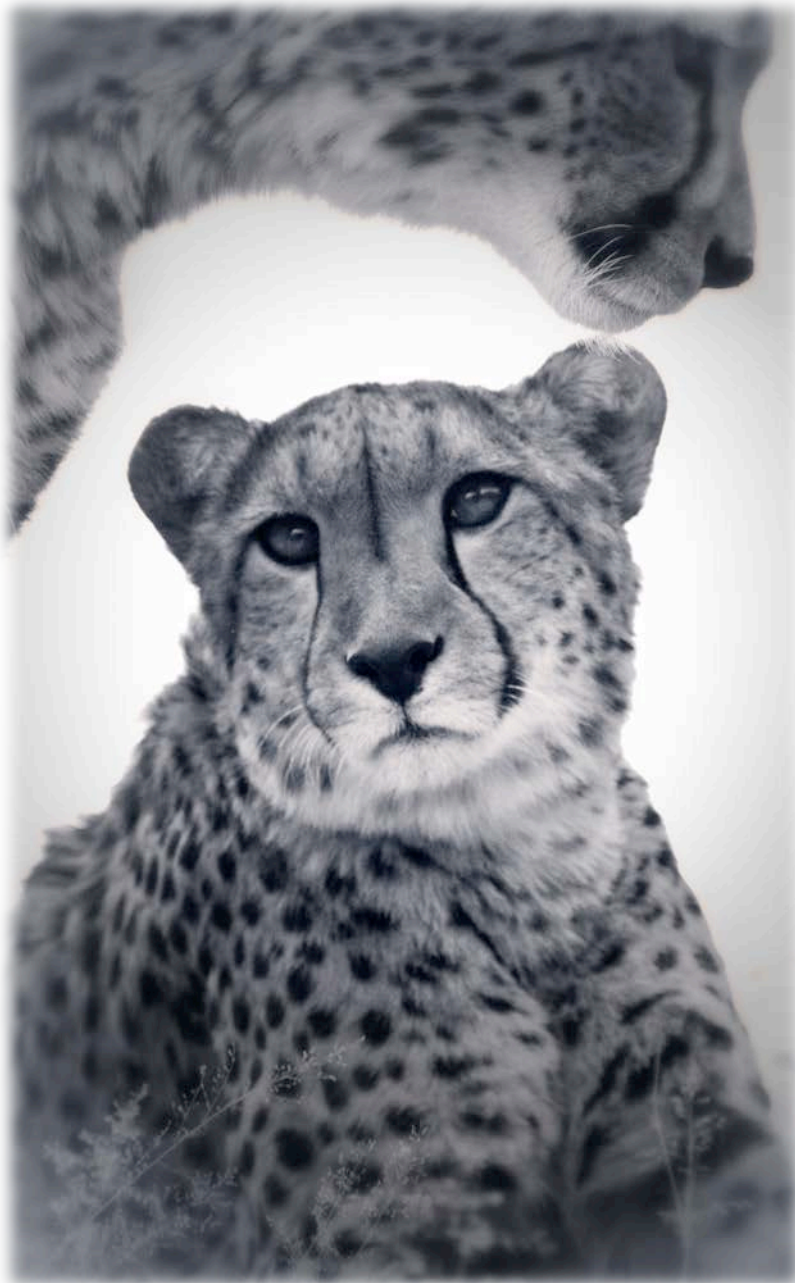

2012
Dr. Laurie Marker
Cheetah Conservation Fund

2012
INTERNATIONAL CHEETAH
(*Acinonyx jubatus*)
STUDBOOK

Compiled by:

Dr. Laurie Marker
International Cheetah Studbook Keeper
Cheetah Conservation Fund
Otjiwarongo, Namibia

&

Stephanie Cunningham
Research Assistant
Cheetah Conservation Fund

Published by:

Cheetah Conservation Fund
P.O. Box 1755
Otjiwarongo
Namibia

December 2013

ACKNOWLEDGEMENTS

The Studbook Keeper wishes to thank all the people and organizations that have assisted in the compilation of the studbook.

The Studbook Keeper wishes to thank, in particular Stephanie Cunningham for entering and compiling the studbook data and processing studbook reports. In addition, the Studbook Keeper wishes to thank Lars Versteegen, Patricia Tricorache and Laurie Bingaman-Lackey for their ongoing assistance in data cleanup and connecting previously unknown ISIS links with the Cheetah Studbook data. The Studbook Keeper also wishes to thank John Bowers for the cover art.

The Studbook Keeper also wishes to thank the donors of the Cheetah Conservation Fund (CCF) Namibia, USA and UK for their financial support that covers the majority of the costs involved in compiling, publishing and mailings.

Table of Contents

Section A:	A1-A16
Introduction	A1-A3
2012 Studbook Information	A3-A9
The Studbook	A11
Registration Procedures	A11
Registration	A11
Additions to Inventory	A12
Deletions from Inventory	A12
Studbook Format	A12-A13
Breeder Numbers – Breeding Facility Abbreviations	A14-A16
Section B:	B1-B9
Summary of Changes in the 2012 Captive Population	
Section C:	C1-C20
Summary of Cheetahs at Individual Facilities as of 31 December 2012	
Section D:	D1-D15
Births in 2012	
Section E:	E1-E2
Wild Caught in 2012	
Section F:	F1-F17
Transfers during 2012	
Section G:	G1-G19
Deaths in 2012	
Section H:	H1-H4
Releases in 2012	
Section I:	I1-I108
Live Animals on 31 December 2012	
Section J:	J1-J49
Lost to Follow-up as of 31 December 2012	
Section K:	K1-K783
Complete Studbook as of Publication Date, December 2013	
Section L:	
Appendix: CCF's Statement on Illegal Cheetah Trafficking, Sep. 2013	
Illegal Cheetah Trafficking Case Reports: Africa (Origin and Transit Countries)	
Illegal Cheetah Trafficking Case Reports: Arabian Peninsula (Consumer Countries)	
CCF's Official Statement Regarding Illegal Wildlife Trade	
Section M:	
Cheetah Conservation Fund, Namibia: Annual Report 2012	

Section A: Introduction

Introduction

The 2012 International Cheetah Studbook is the twenty-second edition of the world registry for captive cheetah. This edition of the International Cheetah Studbook combines all information available for the period 1 January 2012 to 31 December 2012.

The captive cheetah population on 31 December 2012 was 1661 (858.798.5) animals in 250 known facilities in 44 countries. The captive cheetah population lives in eight geographical regions. Figure 1 shows the percentage of cheetah living in these regions as of the end of 2012. Table 1 is a breakdown of the eight regions by country and included the number of facilities and the number of cheetah in each country for 2012.

The Studbook includes the major changes in the captive population from 1 January 2012 through 31 December 2012 (Section B). In Section B, the 2011 numbers have been changed from last year's studbook due to reports received after the 2011 publication date. There are 9 (6.3.0) cheetahs in private facilities where the final destination was not submitted to the studbook keeper and are therefore listed only as private. Many of these animals become Lost to Follow-up (LTF). Over the years, there have been 568 (307.254.7) animals that have become LTF. These animals have been deleted from the live Studbook, and are listed in Section J.

Section C is a summary of the captive cheetah population, by studbook number, at individual facilities as of 31 December 2012. Also included in this edition are births (Section D), wild-caught individuals (Section E), transfers (Section F), deaths (Section G) and releases (Section H) for the year 2012. Section I is a Studbook listing of all live animals as of 31 December 2012 and Section K is a full Studbook listing of the 8289 (4019.3781.489) live, dead and LTF cheetahs registered up until December 2013, the date of publication of the 2012 International Cheetah Studbook.

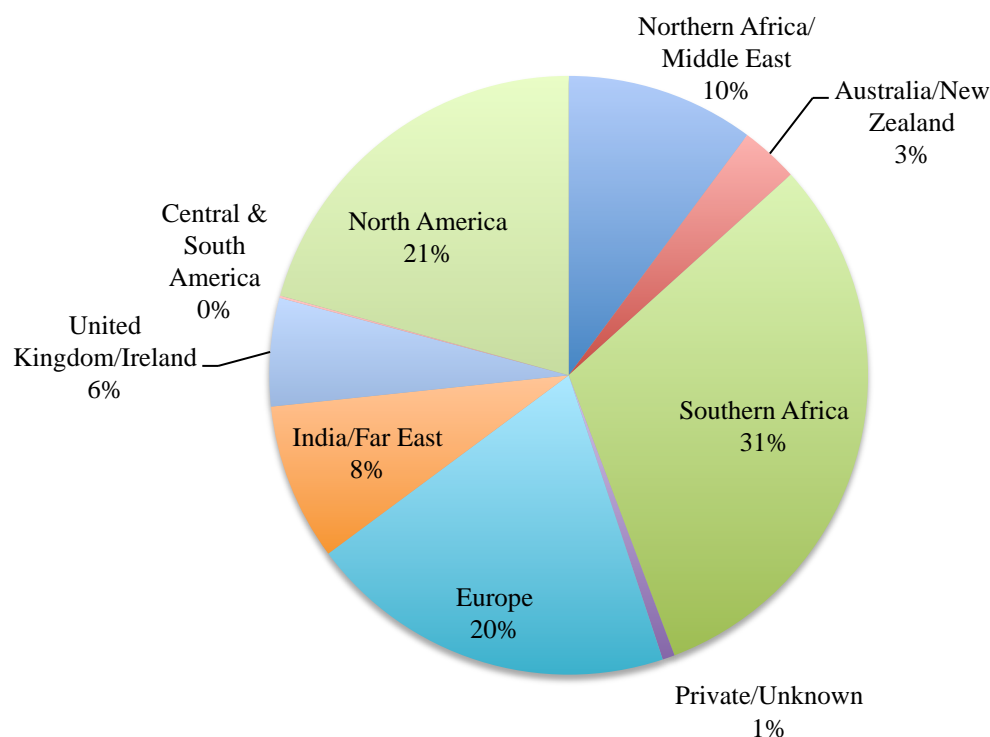

Figure 1. 2012 Captive Cheetah Population by Region, 1661 (858.798.5) Cheetahs

Table 1. 2012 Captive Population by Region and Country, 1661 (858.798.5) Cheetahs

Region	Country	Facilities	M	F	U	Total
Australia/New Zealand	Australia	8	18	16	0	34
	New Zealand	4	15	3	0	18
		12	33	19	0	52
2012 - 2 Countries, 12 Facilities, 52 (33.19.0)						
Central & South America	Argentina	1	0	1	0	1
	Mexico	1	0	1	0	1
		2	0	2	0	2
2012 - 2 Countries, 2 Facilities, 2 (0.2.0)						
Europe	Austria	4	7	2	0	9
	Belgium	4	6	2	0	8
	Croatia	1	1	0	0	1
	Czech Republic	5	11	6	0	17
	Denmark	1	10	6	0	16
	France	19	36	46	0	82
	Germany	20	31	33	0	64
	Greece	1	1	3	0	4
	Hungary	2	5	1	0	6
	Italy	5	9	8	0	17
	Kazakhstan	1	1	1	0	2
	Netherlands	5	14	15	0	29
	Poland	5	8	8	0	16
	Portugal	2	7	5	0	12
	Russia	2	5	6	0	11
	Spain	4	4	6	0	10
	Sweden	2	14	8	0	22
	Switzerland	1	2	1	0	3
	Ukraine	1	1	1	0	2
		85	173	158	0	331
2012 - 19 Countries, 85 Facilities, 331 (173.158.0)						
India/Far East	China	1	1	1	0	2
	India	3	7	5	0	12
	Indonesia	2	6	8	0	14
	Japan	9	52	52	3	107
	Singapore	1	1	2	0	3
	South Korea	1	1	2	0	3
		17	68	70	3	141
2012 - 6 Countries, 17 Facilities, 141 (68.70.3)						
United Kingdom/Ireland	England	15	42	43	0	85
	Ireland	1	5	5	0	10
	Northern Ireland	1	1	1	0	2
		17	48	49	0	97
2012 - 3 Countries, 17 Facilities, 97 (48.49.0)						

North America	Canada	3	16	12	1	29
	United States	67	150	165	0	315
		70	166	177	1	344
2012 - 2 Countries, 70 Facilities, 344 (166.177.1)						
Northern Africa/Middle East	Ethiopia	1	5	4	0	9
	Israel	2	0	2	0	2
	Morocco	1	2	1	0	3
	Qatar	1	3	3	0	6
	Tunisia	1	1	0	0	1
	United Arab Emirates	6	86	60	0	146
	Yemen	1	1	1	0	2
			13	98	71	0
2012 - 7 Countries, 13 Facilities, 169 (98.71.0)						
Southern Africa	Namibia	11	86	82	1	169
	South Africa	22	171	165	0	336
	Zambia	1	6	3	0	9
			34	263	250	1
2012 - 3 Countries, 34 Facilities, 514 (263.250.1)						
Private/Unknown						
	Private	?	6	3	0	9
	Unknown	?	1	1	0	2
2012 - Unknown Number of Countries and Facilities, 11 (7.4.0)						

2012 Studbook Information

From 1 January 2012 to 31 December 2012, 408 (200.186.22) new animals were registered, representing births (Section D) and newly imported wild-caught animals (Section E) during this period, as well as animals that had been brought into the captive population prior to 1 January 2012, but the Studbook Keeper did not receive notification until after the publication of the 2011 Studbook. Of the new additions, 223 (102.104.17) were births, and 16 (5.10.1) animals were wild caught and transferred to 3 known and 1 unknown facilities in Namibia, and 1 facility in Ethiopia. There were 169 (93.72.4) late registries. Of these, 110 (59.47.4) were captive born, 49 were wild-caught (28.21.0), and 10 (6.4.0) were of unknown origin. Many of these 169 cheetahs were historic animals, and therefore only 108 (61.47.0) of these are still alive in the 2012 captive population.

The captive cheetah population on 31 December 2012 was 1661 (858.798.5) animals in 250 known facilities in 44 countries, in addition to an unknown number of private facilities. Of the 1661 animals, 83.32% or 1384 (710.670.4) are captive-born and 14.63% or 243 (129.113.1) are wild born (Figure 2). The origin of 34 (19.15), or 2.05%, animals are unknown. Five animals of unknown sex were not included in Figure 2, as well as 28 animals of unknown age.

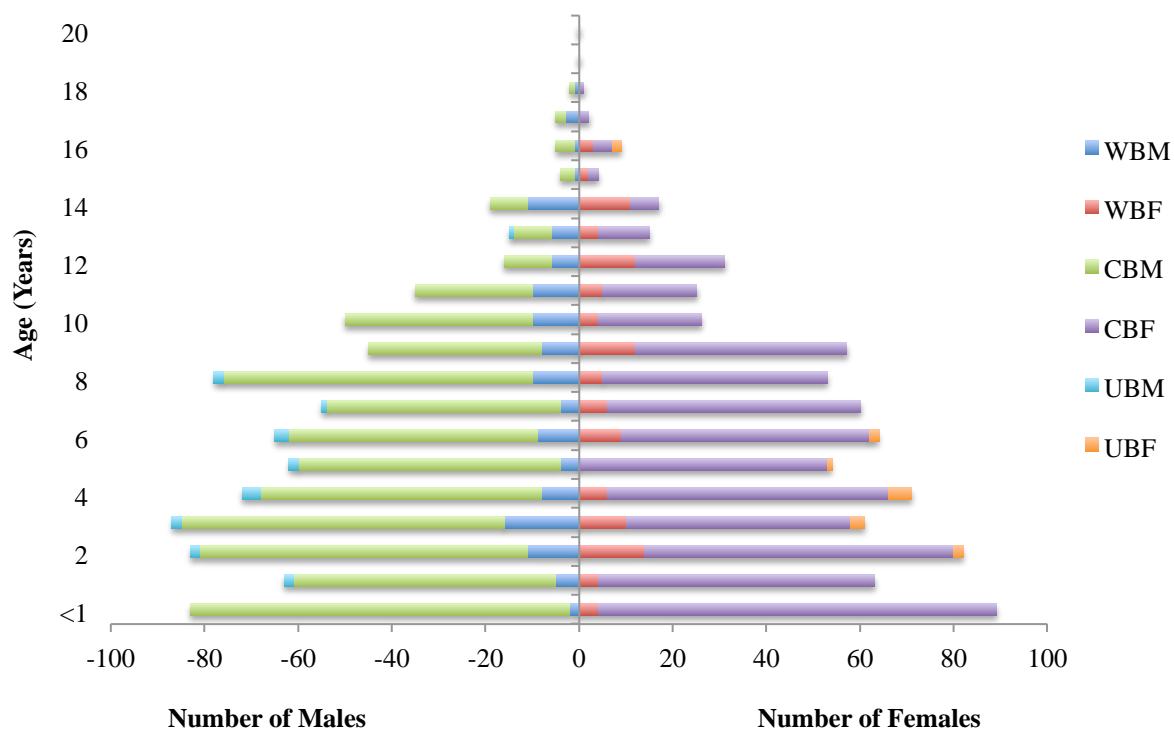

Figure 2. Age/Sex Structure of the 2012 Captive Cheetah Population for Wild-born (WB), Captive-born (CB) and Unknown Birth Type (UB) Animals

Successful parentage was reported in 2012 with animals as young as 2.6 years old and as old as 13.66 years. The majority of successful breeding for both sexes occurs between 3 and 10 years of age. The data are relevant in assessing the age structure of the 2012 population.

As shown in Figure 2, 57.80%, or 960 (514.446) animals, of the 2012 population is within the prime breeding age bracket (3-10 years of age). Of the animals in this age bracket, 12.6% or 121 (69.52) are wild born. The percentage of sub-adult animals (0 – <3 years of age) is 28.18%, or 468 (229.234.5) animals, of which 8.97% or 42 (19.22.1) animals are wild-born. Animals older than the usual breeding age (>10) totaled 12.34% or 205 (101.104), of which 37.07% or 76 (39.37) are wild-born.

During 2012, 223 (102.104.17) cubs were born in 65 litters in 33 facilities in 15 countries (see section F). Table 2 lists these litters of cubs and facilities. These births represent an increase in productivity from 2011, when 172 cubs were born. In addition, 2012 has had the highest number of captive births than any year in the history of the studbook.

Of the 223 cubs born in 2012, 41 (13.15.13) died under 1 month of age, which represents 18.39% infant mortality. There were 7 (6.1.0) cubs that died between one month and six months of age. Total cub deaths less than six months of age were 48 (19.16.13), which represents 21.52% cub mortality. This is a decrease from the 2011 cub mortality, which was 24.42% (42 cubs).

Of the 250 known facilities that held cheetahs in 2012, 33 had reproductive success, as shown in Table 2. Of those facilities, 28 had previous reproductive success, and 5 of the facilities had success for the first time in 2012.

Table 2. 2012 Births by Facility

Facility	# Litters	# Cubs	Total Cubs	No. Cub Deaths Under 1 Month	# S.D
ALBUSTAN	2	4.1.0	5	1	2.1(1?)
BOISSIERE	1	0.3.0	3	0	1.1
BORAS	2	8.4.0	12	0	1.2
CHTAH EXP	3	0.5.0	5	3	1.2
CINCINNAT	1	1.1.0	2	1	1.1
DVURKRALV	1	2.1.0	3	1	1.1
EBELTOFT	1	2.3.0	5	0	1.1
FOSSILRIM	1	1.2.0	3	0	1.1
HAMERTON	2	3.9.0	12	1	1.2
HOEDSPRUI	7	11.7.3	21	4	5.7
LA PALMYR	1	1.3.0	4	1	1.1
LANDAU*	1	2.3.0	5	2	1.1
LISBON*	1	2.3.1	6	1	1.1
LODZ*	1	0.1.0	1	0	1.1
MONARTO	2	2.4.0	6	0	1.1
MONTPELLI	1	0.0.4	4	4	1.1
MYSORE	1	5.0.0	5	0	1.1
NESLES*	1	0.1.1	2	1	1.1
NURNBERG	1	3.2.0	5	0	1.1
NZP-CRC	1	3.1.0	4	2	1.1
OUDTSHORN	2	4.1.0	5	5	1.2
PEAUGRES	1	3.2.0	5	0	1.1
PRET DW	15	25.28.1	54	3	8(1?).15
RHINOLION	3	4.2.0	6	0	2.3
ROCKTON	1	0.0.1	1	0	1.1
SAFA WILD	1	4.0.0	4	0	1.1
SD-WAP	2	3.1.2	6	6	2.2
SUSONO	2	0.1.4	5	1	2-3.2
TOKYOTAMA	1	2.1.0	3	1	1.1
TOMIOKA*	1	1.2.0	3	0	1.1
WHIPNADE	1	2.5.0	7	0	1-3.1
WINSTON	2	2.6.0	8	3	2.1
YULEE	1	2.1.0	3	0	1.1
33 Facilities	65	102.104.17	223	41	49-52(1?).61(1?)

*First time breeding at facility

There were as many as 115 (50-53.62) cheetahs that were reproductively active during the year. Two litters had multiple sires. {Note that the actual individuals as per studbook number (i.e. excluding unknowns) is (49-52.61)}. The age distribution of successful breeders in 2012 is shown in Figure 3. There was 1 unknown sire and 1 unknown dam, in addition to 2 captive-born sires and 3 captive-born dams of unknown age, that were not included in Figure 3. The age distribution of all breeding animals living at the end of 2012 is shown in Figure 4.

These data are relevant in assessing the age structure of the 2012 population presented in Figure 2.

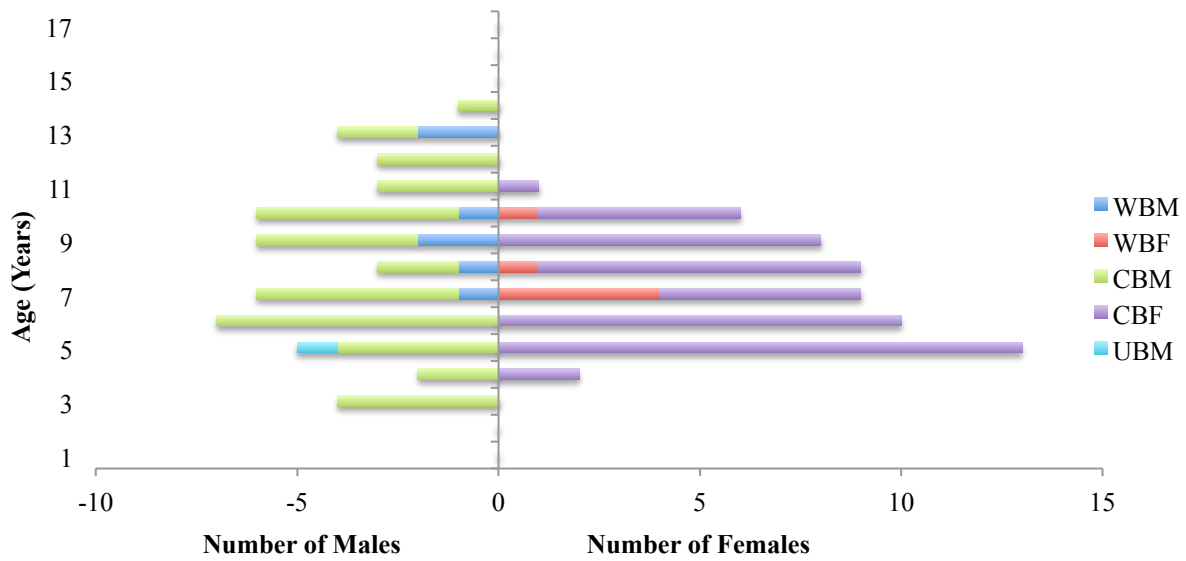

Figure 3. Age Distribution of Animals that Successfully Reproduced in 2012, for Wild-born (WB) and Captive-born (CB) Animals

At the end of 2012 there were 274 (130.144) proven breeders, or animals that have bred at least once, alive in the captive population (this number includes 4 sires that were listed as multiple sires, but does not include 3 females and 1 male that bred during 2012, but died before the end of the year). This total does not include the unknown animals. There were 2 (1.1) unknown animals that bred in 2012. There are 5 (2.3) breeders included in the total number of proven breeders that are not shown in Figure 4, due to lack of information on their age status. Only 115 (50-53.62) animals, or 6.9% of the 2012 captive population, successfully bred. Of these, 13 (7.6) animals, or 11.3%, were wild-caught.

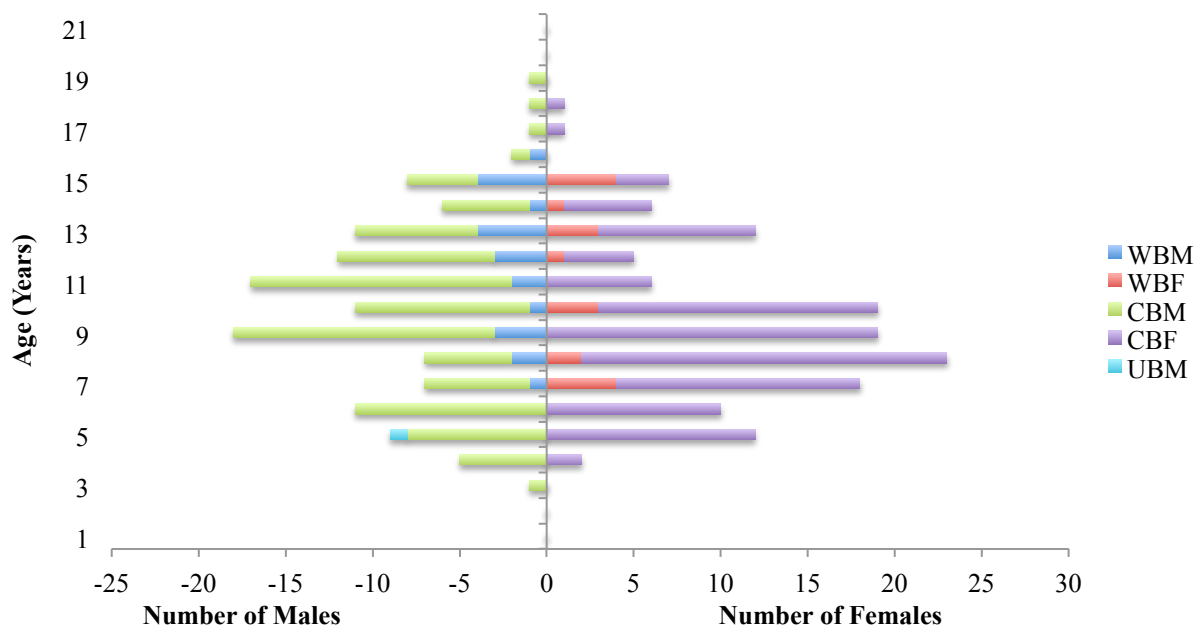

Figure 4. Age Distribution of Proven Breeders Alive as of 31 December 2012, Wild-born (WB), Captive-born (CB) and Unknown Birth Type (UB)

Of the 1661 cheetahs alive in the 2012 population, 274 (130.144) were proven breeders. This number permits the computation of the effective breeding size (N_e) for the 2012 population using the formula:

$$N_e = \frac{4 \times 130M \times 144F}{130M + 144F} = 273.28$$

Where M represents the number of males, F represents the number of females, and UNK represents the individuals of unknown sex. This value (N_e) is equivalent to 16.45% of the captive population.

There were a total of 156 (76.67.13) deaths reported in 2012, including cub deaths (see Section G). Figure 5 shows the age at death of captive-born, wild-caught and unknown birth type cheetahs by sex in 2012. Excluded from Figure 5 were 13 animals of unknown sex, as well as 1 male of unknown age and birth type. Of the animals that died, 53 (28.25) animals, or 33.97%, were within the prime breeding age group of 3-10 years of age. There were 63 (25.25.13) animals, or 40.38%, that died before reaching 3 years of age. Of these, 92.06%, or 58 (23.22.13) animals, died at less than 1 year of age. There were 39 (22.17) animals, or 25.00%, that were more than 10 years old.

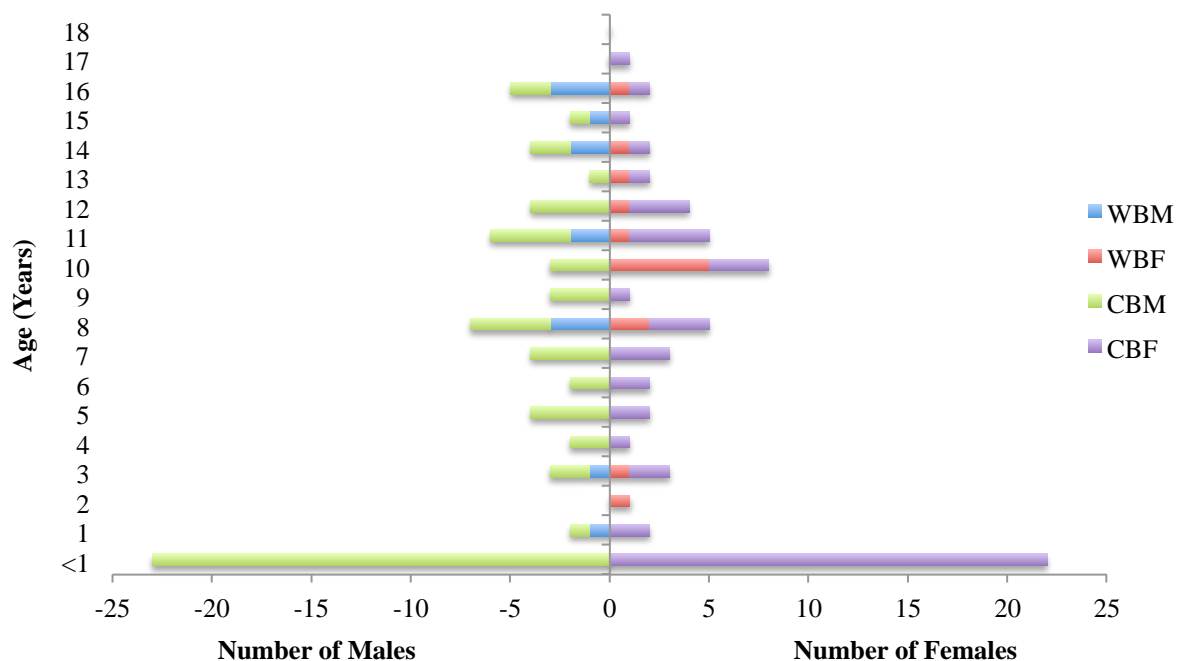

Figure 5. Age at Death of Captive-Born (CB) and Wild-Born (WB) Cheetah, 2012

During 2012, 76 known institutions (not including private) transferred 186 (105.81.0) animals into their facilities, and 59 known institutions transferred 182 (102.80.0) animals out of their facilities (see Section H). Overall, there were 168 (93.75.0) cheetahs transferred during 2012 (some animals moved more than once). There were 28 (10.15.3) cheetahs released in 2012, 24 (9.12.3) in Namibia, and 4 (1.3.0) in South Africa. Since the publication of the 2011 studbook, there are 9 additional facilities are now holding cheetahs, and 4 facilities that are no longer holding captive cheetahs. Since the end of 2011, there has been an increase of 58 animals in the world's captive cheetah population.

Conclusion

The relative success of the world's captive cheetah population over the past few years indicates that an increased reproductive success throughout the world's cheetah facilities can be achieved through a cooperative management program. This will become even more important to work towards as the availability of importing wild cheetahs into captive facilities declines.

There will always be some wild-caught cheetahs that cannot be released back into the wild. It is the responsibility of the world's zoos to cooperate in maximizing the breeding success of these important wild founders, as set out in the goals of the World Zoo Strategy. The main goal of the world's zoos is to manage the captive cheetah population without the need for wild-caught animals.

Overall, the global captive population has not been self-sustaining. Table 3 shows the effective breeding size (N_e) over the last 10-year period, with the numbers recalculated using data current to November 2013. Therefore, the numbers displayed in previous studbooks may differ, however the new values have been re-calculated to reflect the most current and accurate data, as many cheetahs had not been originally included in the studbook due to late notification received by the studbook keeper. The number of breeding animals and the effective population size of the captive cheetah population worldwide have increased, with N_e reaching 273.3, or 16.45% of the total population, for 2012 (see Table 3). In comparison, the effective population size from 1988, the year of publication of the first International Cheetah Studbook, was 111.43, or 11.93% of the captive population. In the 25 years since the publication of the first International Studbook, the effective population size has more than doubled.

Table 3. The number of breeding animals and effective population size (N_e) of the world's captive cheetah population for the last decade (2003-2012)

Year	2003	2004	2005	2006	2007	2008	2009	2010	2011	2012
# Breeding Animals	164	184	198	209	211	229	230	245	243	274
N_e	161.5	180.8	196.7	208.7	210.6	229.0	230.0	244.9	242.3	273.2
% of Population	12.66	13.48	13.99	14.38	14.51	14.94	14.58	15.45	15.06	16.45

*It should be noted that there are a few breeders that were not included in the yearly totals, as they died during the same year that they bred for the first time.

Table 4 displays the number of proven breeders (including animals included in part of a multiple parentage) alive at the end of each year, broken down into sires and dams, as well as the effective breeding size, total population and percentage of the population made up by the effective breeding population for the last 25 years, starting with 1988, the year of the first International Cheetah Studbook. The effective population size grew rapidly from 1988 into the early 1990s, when the percentage of the population peaked at 19.15% in 1996. From there, the captive cheetah population experienced a dip in number of breeding animals, but from 2003 onwards, the number of proven breeders alive at the end of each year has increased, along with the total captive cheetah population.

Table 4. Number of breeding animals, effective and total population sizes and percentage of population for 1988-2012 (does not include unknown animals)

Year	Sires	Dams	Total Breeding Animals	Effective Population Size (N_e)	Total Population Size	% of Population
1988	52	60	112	111.43	934	11.93%
1989	55	66	121	120.00	962	12.47%
1990	60	69	129	128.37	992	12.94%
1991	70	88	158	155.95	1069	14.59%
1992	85	102	187	185.45	1114	16.65%
1993	92	106	198	197.01	1153	17.09%
1994	101	108	209	208.77	1169	17.86%
1995	98	106	204	203.69	1165	17.48%
1996	111	105	216	215.83	1127	19.15%
1997	96	102	198	197.82	1116	17.73%
1998	88	98	186	185.46	1154	16.07%
1999	77	101	178	174.76	1177	14.85%
2000	73	91	164	162.02	1199	13.51%
2001	70	89	159	156.73	1241	12.63%
2002	68	92	160	156.40	1186	13.19%
2003	72	92	164	161.56	1276	12.66%
2004	80	104	184	180.87	1342	13.48%
2005	91	107	198	196.71	1406	13.99%
2006	101	108	209	208.77	1452	14.38%
2007	101	110	211	210.62	1452	14.51%
2008	114	115	229	229.00	1533	14.94%
2009	115	115	230	230.00	1578	14.58%
2010	121	124	245	244.96	1586	15.45%
2011	115	128	243	242.30	1609	15.06%
2012	130	144	274	273.28	1661	16.45%

There continues to be large differences among different regions and within the same regions in reproductive success (see Table 2). This large difference within a region may be an important indicator as to how cheetahs could be managed such that the regional population becomes self-sustaining. Therefore, the development and collaboration of successful regional breeding programs is critical in order to contribute to the sustainability of the captive population worldwide. Currently, the Cheetah Species Survival Plan (SSP) in the United States has developed a strategy that places breeding animals in eight regional breeding centers within the country, where a larger number of valuable breeding animals can be held off-exhibit. This approach, though still in early stages, appears to be having an increase in reproductive success, and a greater potential for mate choice to increase the number of possible breeding pairs. It is recommended that other regions around the world work together to implement similar breeding centers to maintain captive populations worldwide. To further diversify the captive cheetah population, it is recommended that the managers of these global regional breeding programs consider the occasional transfer of animals between global regions. This will ensure that the current captive population's bloodlines will be diversified between the regions.

As wild populations continue to decline, the preservation of the current levels of genetic diversity through reduction of off take from the wild populations and through maximization of captive breeding programs and establishment of it will become more and more important to maintain genome resource banks across the entire captive population is crucial. In particular, the captive cheetahs in the Middle East represent significant genetic lineages, as many of these cheetahs are the result of wildlife trafficking originating from the northern and eastern parts of Africa (see Appendix I). Efforts should be made to maximize the breeding of these cheetahs, as well as the potential transfers with other facilities housing cheetahs that originated from the same regions, to ensure diversity throughout the entire captive population.

In the long-term, the development of a Global Cheetah Master Plan is a critical component for the enduring future of the species. As the free-ranging population of cheetah continues to decline and a large amount of genetic diversity of the remaining populations is lost, the captive and wild populations should be managed in cooperation.

It is hoped that you, the captive managers of cheetah, will continue to assist with the accurate record keeping for collectively managing this species in captivity. As the Studbook Keeper, the data presented to you in the International Cheetah Studbook is only as accurate as that which is reported. A questionnaire is sent to all facilities that have cheetahs twice a year, however, not all facilities report back (see Section C for date of most current correspondence). Therefore, much of the current information has been compiled through the use of the ISIS database. Please check these records and report any discrepancies.

The Studbook

The International Cheetah Studbook has the purpose of registering all cheetah in the world held in both zoological and private facilities and providing information about existing animals by publishing the studbook contents thus creating the preconditions for selecting breeding animals.

The 2012 studbook data includes all cheetahs known to be alive as of 31 December 2012. The International Studbook has added captive animals around the world. It includes wild-caught and captive-born animals, which were alive in 1980 and after, as well as founders with live offspring from 1980. Each registered animal has a studbook card.

The data on the following pages has been computerized using the International Species Information System's (ISIS) Sparks Studbook Program. The information was compiled from various sources; bi-annual questionnaire sent to all facilities holding cheetah; International Species Information System (ISIS); and importantly, personal communications. Excellent cooperation has been obtained from many facilities, and it is hoped that the data are accurate and complete. The Cheetah Studbook Keeper make entries based on reported evidence and must assume that all information received from breeders is correct. Owners and holders of cheetahs are urged to check the studbook for accuracy and if there are any discrepancies, the studbook keeper would appreciate notification.

Registration Procedures

The following are procedures used by the studbook keeper for registering new animals into the studbook and guidelines for the holding institution, owners, breeders, and animal dealers. These guidelines are necessary conditions to achieve the best possible procedures for reporting new acquisitions, additions to inventories (births and imports), and deletions (transfers out of inventories and deaths).

Registration

To register an animal, the studbook keeper is supplied with information about the sex, name, date and place of birth, and all previous owners and dates of transfer of ownership. If the parents are known, please include name, studbook number, date of birth and origins of both dam and sire. Also, if the animal has produced any offspring, please give sex, date of birth, mate, and description for all cubs born.

Once all this information has been gathered, the studbook keeper will issue it a consecutively assigned "studbook number" in the International Cheetah Studbook.

- Cheetahs caught in the wild will be assigned a studbook number by the studbook keeper.
- Cheetahs born in captivity will be assigned, by the studbook keeper, a breeder number in addition to their studbook number.
- The breeder number included a set of initials that correspond to an abbreviation of the facility name followed by a number. The breeder numbers are assigned by the studbook keeper according to the sequence of births in that breeding facility. All cheetahs born at the facilities are continuously registered, including stillborn and

deceased. Numbering in a litter starts with the males and ends with animals of unknown sex.

- The studbook and house name are the same unless otherwise recorded by the breeder.
- The studbook card will be sent to the animal owner to accompany the animal until its death. One copy of the studbook card remains with the studbook keeper.
- The studbook card is the same color for all sexes.
- Starting with the 2011 births, studbook cards have been converted to digital format.

Additions to Inventory

- The studbook keeper must be kept informed of all additions, births, or transfers in (requested within one month).
- For animals caught in the wild, documents must be sent to the studbook keeper indicating date and place of capture, supplier, and dates of arrival, including an estimated date of birth and the parents.
- For animals born in your facility, report to the studbook keeper the complete litter including stillborn and deceased young; indicate the date of birth and the parents.
- Offspring and changes of ownership will be entered onto the studbook card by the owner.

Deletions from Inventory

- The studbook keeper must be kept informed of any deletions – transfers out of facilities and deaths (requested within one month).
- If registered cheetahs are sold or transferred, the studbook card must be sent to the new owner and change of ownership be reported to the studbook keeper (including full address details). Be extremely careful when transferring cheetahs through animal dealers and send studbook cards directly to the new owners.
- The studbook card should be returned to the studbook keeper after the animal's death with the appropriate information, date, place and cause of death, necropsy report, and disposition of carcass.
- The end of the studbook year is 31 December every year. Bi-annual questionnaires will be sent to all the facilities for completion and returned to the studbook keeper. These bi-annual reports of all changes in animals during the year must be sent to the studbook keeper by 31 July (for the period of 1 January – 30 June) and 31 January (for the period from 1 July – 31 December).

Studbook Format

Order of listing: All cheetahs are listed in order of their studbook number.

Dates: Dating system used for birth date, transfers and death date is day, month, and year.

Studbook Number: Starting with number 1, these numbers were assigned sequentially in chronological order in the North American Regional Cheetah Studbook. Since some changes in dates occurred since the first Volume in 1983, the changes were left where they are already numbered. Within each year, studbook numbers were assigned as the studbook keeper was notified of births or acquisitions and, therefore, are not necessarily listed in chronological order.

Starting with studbook number 611, the International Cheetah Studbook is in chronological order with new international additions, however, some additions have been reported late, and therefore these additions are an exception to the chronology. As changes have been made, the changes were left where they were already numbered. (It is strongly recommended to tattoo all animals in the inner thigh with their studbook number. Please notify the studbook keeper as animals are tattooed.)

Sex: M for male; F for female; U for unknown.

Name: The names of the animals are left up to the breeders and owners.

Breeder Number: The breeder number includes a set of initials that correspond to an abbreviation of the facility where the animal was born, followed by a number which is the individual's number in sequence of births in that breeding facility. The breeder number is assigned by the Studbook Keeper. (See Breeder Facility abbreviations at the end of this section).

Date of Birth: Each animal's birth date; "Y" after birth date indicates estimated birth date.

Sire and Dam: The studbook numbers of the parents are listed if the parents are known, otherwise listed as "WILD" if the animal was wild-born, or "UKN" if unknown, or "MULT" if there is unknown possible multiple selections. When known, the multiple selections are listed in section K.

House Number: The number used by holding facility to register the animal with ISIS (The International Species Information System, c/o Minnesota Zoological Gardens, 12101 Johnny Cake Ridge Road, Apply Valley, MN 55124, USA), or the individual number used by individual facility.

Location: The Institution holding the individual as of the date specified and not necessarily the owner. In most cases, institutions are listed by the city where the institution is located, followed by country. An institutional list is available in section D.

Since: Arrival date to the facility holding the individual animal or death date.

Status: Indicates Capture, Birth, Transfer, and Death and relates this transaction of the individual animal to the date in the "since" column.

Tattoo: Indicates the individual's tattoo number or the microchip number. It is strongly recommended to tattoo all animals in the inner thigh with their studbook number. Please notify the studbook keeper, as animals are tattooed.

Inbreed: This number represents the inbreeding co-efficient for each animal.

Comments: Includes cause(s) of death reported through necropsies or causes listed on returned studbook cards; "Living Status Unknown" for living or death status which is not known or confirmed; "Assumed Dead" for animals that are believed not to be living and confirmation is not available; "Same As" identifies animals that have been registered twice. Other comments are encouraged and will be included.

Breeding Facility Abbreviations

Breeder

Abbrev. Facility, Country (Sparks mnemonic)

AA	Africa Alive, England (KESINGLA)
ABZ	Albuquerque Biological Park, USA (RIO GRAND)
AKI	Akiyoshidai Safari Land, Japan (MITO CHO)
ALB	Al Bustan Zool. Center, United Arab Emirates (ALBUSTAN)
ALS	African Lion Safari, Canada (ROCKTON)
ALW	Al Wabra Wildlife Pres., United Arab Emirates (AL WABRA)
AM	DierenparkAmersfoort Zoo, Netherlands (AMERSFOOR)
AS	Oita African Safari, Japan (NISHINODA)
AW	Adventure World, Japan (NISHIMURO)
AZ	Audubon Zoo, USA (AUDUBON)
BAN	Banham Zoo, England (BANHAM)
BB	Safari Park Beekse Bergen, Netherlands (HILVARENB)
BCA	Sharjah Breeding Centre, United Arab Emirates (SHARJAHBR)
BER	Tiergarten Bernberg, Germany (BERNBERG)
BOR	Boras Djurpark Zoo, Sweden (BORAS)
BP	Binder Park Zoo, USA (BATTLE CR)
BR	Bloemfontein Zoo, Buffalo Ranch, South Africa (BLOEMFNTN)
BSG	Zoo Braunschweig, Germany (BRAUNSCHW)
BZ	Burger's Zoo and Safari, Netherlands (ARNHEM)
BZG	Belfast Zool. Gardens, Northern Ireland (BELFAST)
CC	Cango Wildlife Ranch, South Africa (OUDTSHORN)
CCZ	Caldwell Zoo, USA (CALDWELL)
CH	Chester Zoo, England (CHESTER)
CHX	Cheetah Experience, South Africa (CHTAH EXP)
CIN	Cincinnati Zoo, USA (CINCINNAT)
CMZ	Cleveland Metroparks Zoo, USA (CLEVELAND)
COL	Columbus Zoo, USA (COLUMBUS)
COR	Cheetah Outreach, South Africa (STELLENBO)
CZ	Colchester Zoo, England (COLCHESTER)
DAN	Daniell Cheetah Breeding, South Africa (DANIELL)
DEW	Ann van Dyk Cheetah Centre, South Africa (PRET DW)
DPZ	Dickerson Park Zoo, USA (DICKERSON)
DV	Desmond Varaday Cheetah Sanctuary, South Africa (VARADAY)
DZ	Dusit Zoo, Thailand (BANGKOK)
DZI	Zool. Soc. of Ireland, Ireland (DUBLIN)
EAF	Endangered Animal Foundation, Netherlands (HUIZEN FD)
EBT	Ree Park - Ebeltoft Safari, Denmark (EBELTOFT)
ED	Edinburgh Zoo, Scotland (EDINBURGH)
FR	Fossil Rim Wildlife Center, USA (FOSSILRIM)
FSP	Fuji Safi Park, Japan (SUSONO)
FWP	Fota Wildlife Park, Ireland (FOTA)
FWZ	Fort Worth Zool. Park, USA (FORTWORTH)

GS Gunma Safari World, Japan (TOMIOKA)
 GZ Zool. Soc. Of Glasgow, Scotland (GLASGOW)
 HAN Africat Foundation, Namibia (AFRICAT)
 HAZ Zoo Hannover GmbH, Germany (HANNOVER)
 HBC Herne Breeding Centre, Belgium (HERNE BC)
 HCP Himeji Cntral Park, Japan (HIMEJI-SH)
 HFD Parc Safari, Canada (HEMMINGFD)
 HOE Hoedspruit Endangered Species Centre, South Africa (HOESPRUI)
 HTN Hamerton Zool. Park, England (HAMERTON)
 HZ Honolulu Zoo, USA (HONOLULU)
 JAC Jackson Zool. Park, USA (JACKSON)
 JBG Zoo Jaderberg, Germany (JADERBERG)
 JGZ Johannesburg Zool. Gardens, South Africa (JOHANSBRG)
 JZP Jacksonville Zoo, USA (JACKSONVL)
 KA Lietuvos Zoologijos Sodas, Lithuania (KAUNAS)
 KAT Nico Mulder ten Kate, Netherlands (MULDERTEN)
 KR Krefeld Zoo, Germany (KREFELD)
 KTW Sloski Ogród Zoologiczny, Poland (KATOWICE)
 LET Letsatsi la Africa Wild Animal and Predator Park, South Africa
 (LETSATSI)
 LP Lincoln Park Zoo, USA (LINCOLNPK)
 LZ Lisbon Zoo, Portugal (LISBON)
 MAK H.E. Sheikh Butti Bin Juma Maktoum's Wildlife Centre, United Arab
 Emirates (MAKTOUM)
 MDN Monarto Zool. Park, Australia (MONARTO)
 MON Parc de Lunaret, France (MONTPELLI)
 MOS Moscow Zoo, Russia (MOSCOW)
 MOZ Miejski Ogród Zoologiczny, Poland (LODZ)
 MTZ Montgomery Zoo, USA (MONTGOMRY)
 MUL Parc Zoologique et Botanique, France (MULHOUSE)
 MUN Allwetter Zoo - Munster, Germany (MUNSTER)
 MYS Mysore Zoo, India (MYSORE)
 MZ Memphis Zoo, USA (MEMPHIS)
 MZP Marwell Zool. Park, England (MARWELL)
 NAD Tierpark Nadermann, Germany (NADERMANN)
 NRZ Zoo Neuwied, Germany (NEUWIED)
 NZP Smithsonian National Zoological Park, USA (NZP-WASH/CRC)
 OAK Oakhill Center for Rare Endg. Species, USA (OAKHILL)
 OKZ Oklahoma City Zool. Park, USA (OKLAHOMA)
 OLM Zoologicka Zahrada Olomouc, Czech Republic (OLOMOUC)
 OMZ Omaha's Henry Doorly Zoo, USA (OMAHA)
 OP Orana Park Wildlife Trust, New Zealand (ORANA)
 OV Zoo Parc Overloon, Netherlands (OVERLOON)
 OZ Olmense Zoo, Belgium (OLMENSE)
 PAI Paignton Zoo Environmental Park, United Kingdom (PAIGNTON)

PAR	The Dell Cheetah Center (formerly Savannah game Ranch (Pty) Ltd), South Africa (PARYS)
PDF	Le Parc Des Felins, France (NESLES)
PER	Perth Zoological Gardens, Australia (PERTH)
PH	Phoenix Zoo, USA (PHOENIX)
PP	Polar Park, Canada (POLARPARK)
PWP	Paradise Wildlife Park, England (BROXBOURN)
PZ	Parc Zoologique de Paris, France (PARIS ZOO)
PZB	Barcelona Zoo, Spain (BARCELONA)
QP	Queens Park Zoo, South Africa (QUEENS PK)
RAS	Reserve Africaine De Sigean, France (SIGEAN)
ROS	Rostock Zoologischer Garten, Germany (ROSTOCK)
SAF	Wadi Al Safa Wildlife Centre, United Arab Emirates (SAFA WILD)
SAL	Salzburg Zoo Hellbrunn, Austria (SALZBURG)
SD	San Diego Wild Animal Park, USA (SDWAP)
SDP	Safari de Peaugres, France (PEAUGRES)
ST	St. Louis Zoological Park, USA (ST LOUIS)
SZG	Singapore Zoo and NightSafari, Singapore (SINGAPORE)
TAB	Oasys Parque Del Desierto De Tabernas, Spain (TABERNAS)
TAM	Taman Safari, Indonesia (BOGOR)
TGN	Stadt Nürnberg Tiergarten, Germany (NURNBERG)
TH	Tierpark Herberstein, Austria (HERBERSTN)
TLP	Namibia (TSAOBIS)
TOL	Toledo Zoological Gardens, USA (TOLEDO)
TOR	Toronto Zoo, Canada (TORONTO)
TYZ	Tygerberg Zoopark, South Africa (KRAAIFONT)
TZP	Tama Zoological Park, Japan (TOKYOTAMA)
VC	Zool. Garden Dvur Kralove nad Labem, Czech Republic (DVURKRALV)
VZ	Vienna Zoo, Austria (VIENNA)
WAS	Dierenpark Wassenaar Zoo, Netherlands (WASSENAAR)
WDS	The Wilds, USA (WILDS)
WH	The Zoological Society of London, England (WHIPSNADE)
WO	White Oak Conservation Center, USA (YULEE)
WPZ	Taronga Western Plains Zoo, Australia (DUBBO)
WS	Wildlife Safari Inc., USA (WINSTON)
WSZ	Ogrod Zoologiczny-Warszawa, Poland (WARSAW)
WUP	Zoologischer Garten Wuppertal, Germany (WUPPERTAL)
ZDD	Zoo de Doue, France (FONTAINE)
ZGB	Zoological Gardens Basel, Switzerland (BASEL)
ZGL	Zoolgischer Garden Landau, Germany (LANDAU)
ZLB	Zoo de la Boissière du Doré, France (BOISSIERE)
ZLF	Zoo de la Fleche, France (LA FLECHE)
ZLP	La Palmyre Zoo, France (LA PALMYRE)
ZZP	Zoologicka Zahrada v Praze, Czech Republic (PRAHA)

Section B:
Summary of Changes in the 2012 Captive Population

Facility	2011				Import from Wild				Release to Wild				Transfers In				Transfers Out				Births				Deaths				2012			
	M	F	U	Total	M	F	U	Total	M	F	U	Total	M	F	U	Total	M	F	U	Total	M	F	U	Total	M	F	U	Total	M	F	U	Total
AFRICAT	27	24	0	51	0	0	0	0	3	2	0	5	0	0	0	0	0	0	0	0	0	0	3	6	0	9	21	16	0	37		
AGRATE	1	3	0	4	0	0	0	0	0	0	0	0	0	0	0	0	0	0	0	0	0	0	0	0	0	0	1	3	0	4		
AL AIN	5	4	0	9	0	0	0	0	0	0	0	0	0	0	0	0	0	0	0	0	0	0	0	0	0	0	5	4	0	9		
AL WABRA	3	2	0	5	0	0	0	0	0	0	0	0	0	2	0	2	0	0	0	0	0	0	0	1	0	1	3	3	0	6		
AL WATHBA	1	1	0	2	0	0	0	0	0	0	0	0	0	0	0	0	0	0	0	0	0	0	0	0	0	0	1	1	0	2		
ALBUSTAN	27	26	0	53	0	0	0	0	0	0	0	0	2	0	0	2	2	2	0	4	4	1	0	5	8	3	0	11	23	22	0	45
ALDERGROV	1	0	0	1	0	0	0	0	0	0	0	0	0	0	0	0	0	0	0	0	0	0	0	0	0	0	1	0	0	1		
ALMA-ATA	2	1	0	3	0	0	0	0	0	0	0	0	0	0	0	0	0	0	0	0	0	0	1	0	0	1	1	1	0	2		
ALTENFELD	1	0	0	1	0	0	0	0	0	0	0	0	0	0	0	0	0	0	0	0	0	0	0	0	0	0	1	0	0	1		
AMANILOGD	7	3	0	10	0	0	0	0	0	0	0	0	0	0	0	0	0	0	0	0	0	0	1	0	0	1	6	3	0	9		
AMERSFOOR	1	0	0	1	0	0	0	0	0	0	0	0	0	0	0	0	0	0	0	0	0	0	0	0	0	0	1	0	0	1		
ARNHEM	0	3	0	3	0	0	0	0	0	0	0	0	2	0	0	2	0	0	0	0	0	0	0	1	0	1	2	2	0	4		
ASHLANDNE	2	0	0	2	0	0	0	0	0	0	0	0	1	0	1	2	0	0	2	0	0	0	0	0	0	0	0	1	0	1		
ATTICAZOO	2	4	0	6	0	0	0	0	0	0	0	0	0	0	0	0	0	0	0	0	0	0	1	1	0	2	1	3	0	4		
AUCKLAND	2	0	0	2	0	0	0	0	0	0	0	0	0	0	0	0	0	0	0	0	0	0	0	0	0	0	2	0	0	2		
AYWAILLE	1	1	0	2	0	0	0	0	0	0	0	0	0	0	0	0	0	0	0	0	0	0	0	0	0	0	1	1	0	2		
BALTIMORE	1	1	0	2	0	0	0	0	0	0	0	0	0	0	0	0	0	0	0	0	0	0	0	0	0	0	1	1	0	2		
BANHAM	1	1	0	2	0	0	0	0	0	0	0	1	0	0	1	0	0	0	0	0	0	0	0	1	0	1	2	0	0	2		
BARCELONA	0	2	0	2	0	0	0	0	0	0	0	0	0	0	0	0	0	0	0	0	0	0	0	0	0	0	0	2	0	2		
BASEL	1	2	0	3	0	0	0	0	0	0	0	1	0	0	1	0	1	0	1	0	0	0	0	0	0	0	2	1	0	3		
BATONROUG	1	0	0	1	0	0	0	0	0	0	0	0	0	0	0	0	0	0	0	0	0	0	1	0	0	1	0	0	0	0		
BATTLE CR	1	1	0	2	0	0	0	0	0	0	0	2	0	0	2	0	0	0	0	0	0	0	0	0	0	0	3	1	0	4		
BEERWAH	2	1	0	3	0	0	0	0	0	0	0	2	0	0	2	0	0	0	0	0	0	0	0	0	0	0	4	1	0	5		
BELFAST	1	1	0	2	0	0	0	0	0	0	0	0	0	0	0	0	0	0	0	0	0	0	0	0	0	0	1	1	0	2		
BERENS J	1	0	0	1	0	0	0	0	0	0	0	0	0	0	0	0	0	0	0	0	0	0	0	0	0	0	1	0	0	1		
BERLIN TP	0	1	0	1	0	0	0	0	0	0	0	0	0	0	0	0	0	0	0	0	0	0	0	0	0	0	0	1	0	1		
BERNBERG	0	2	0	2	0	0	0	0	0	0	0	0	2	0	2	0	1	0	1	0	0	0	0	0	0	0	0	3	0	3		
BESTER	4	2	0	6	0	0	0	0	0	0	0	0	0	0	0	2	0	0	2	0	0	0	0	0	0	0	2	2	0	4		
BEWDLEY	4	4	0	8	0	0	0	0	0	0	0	0	0	0	0	0	0	0	0	0	0	0	0	1	0	1	4	3	0	7		

Facility	2011				Import from Wild				Release to Wild				Transfers In				Transfers Out				Births				Deaths				2012			
	M	F	U	Total	M	F	U	Total	M	F	U	Total	M	F	U	Total	M	F	U	Total	M	F	U	Total	M	F	U	Total	M	F	U	Total
BLOEMFNTN	4	3	0	7	0	0	0	0	0	0	0	0	0	0	0	0	0	0	0	0	0	0	0	0	0	0	4	3	0	7		
BOGOR	4	4	0	8	0	0	0	0	0	0	0	0	0	0	0	0	0	0	0	0	0	0	0	0	0	4	4	0	8			
BOISSIERE	2	4	0	6	0	0	0	0	0	0	0	0	0	0	0	1	1	0	2	0	3	0	3	0	0	0	1	6	0	7		
BORAS	6	3	0	9	0	0	0	0	0	0	0	0	2	0	0	2	3	0	0	3	8	4	0	12	0	0	0	0	13	7	0	20
BRAUNSCHW	3	1	0	4	0	0	0	0	0	0	0	0	0	2	0	2	0	2	0	2	0	0	0	0	0	0	3	1	0	4		
BREVARD	0	3	0	3	0	0	0	0	0	0	0	0	0	0	0	0	0	0	0	0	0	0	0	0	0	0	0	3	0	3		
BROXBOURN	0	2	0	2	0	0	0	0	0	0	0	0	3	0	0	3	0	1	0	1	0	0	0	0	0	1	3	0	0	3		
BUENOSAIR	1	1	0	2	0	0	0	0	0	0	0	0	0	0	0	0	0	0	0	0	0	0	0	1	0	0	1	0	1	0	1	
BUNDOX	2	1	0	3	0	0	0	0	0	0	0	0	0	0	0	0	0	0	0	0	0	0	0	0	0	0	2	1	0	3		
BUSCH TAM	4	9	0	13	0	0	0	0	0	0	0	0	0	0	0	1	2	0	3	0	0	0	0	0	0	0	3	7	0	10		
BUSSOLENG	2	0	0	2	0	0	0	0	0	0	0	0	1	0	0	1	0	0	0	0	0	0	0	0	0	0	3	0	0	3		
CALDWELL	5	3	0	8	0	0	0	0	0	0	0	0	0	0	0	1	0	0	1	0	0	0	0	1	0	0	1	3	3	0	6	
CAMBRON	0	0	0	0	0	0	0	0	0	0	0	0	2	3	0	5	0	2	0	2	0	0	0	0	0	0	2	1	0	3		
CAPE MAY	2	0	0	2	0	0	0	0	0	0	0	0	0	0	0	0	0	0	0	0	0	0	0	0	0	0	2	0	0	2		
CARSONSPR	1	0	0	1	0	0	0	0	0	0	0	0	0	0	0	0	0	0	0	0	0	0	0	0	0	0	1	0	0	1		
CHAMPREP	1	1	0	2	0	0	0	0	0	0	0	0	0	1	0	1	0	0	0	0	0	0	0	0	0	0	1	2	0	3		
CHEETAH C	21	31	0	52	1	1	0	2	4	2	0	6	0	0	0	0	0	0	0	0	0	0	0	1	1	0	2	17	29	0	46	
CHEHAW	0	3	0	3	0	0	0	0	0	0	0	0	0	0	0	0	0	0	0	0	0	0	0	0	0	0	0	3	0	3		
CHESTER	5	2	0	7	0	0	0	0	0	0	0	0	0	0	0	0	0	0	0	0	0	0	0	0	0	0	5	2	0	7		
CHTAH EXP	7	8	0	15	0	0	0	0	0	0	0	0	0	0	0	1	0	0	1	0	5	0	5	0	3	0	3	6	10	0	16	
CINCINNAT	9	10	0	19	0	0	0	0	0	0	0	0	0	0	0	1	0	0	1	1	1	0	2	2	1	0	3	7	10	0	17	
CLEVELAND	2	0	0	2	0	0	0	0	0	0	0	0	2	0	0	2	2	0	0	2	0	0	0	0	0	0	2	0	0	2		
COLCHESTR	2	3	0	5	0	0	0	0	0	0	0	0	0	0	0	0	0	0	0	0	0	0	0	0	0	0	2	3	0	5		
COLUMBUS	5	1	0	6	0	0	0	0	0	0	0	0	0	0	0	0	0	0	0	0	0	0	0	0	0	0	5	1	0	6		
COULANGE	2	0	0	2	0	0	0	0	0	0	0	0	0	0	0	0	0	0	0	0	0	0	0	0	0	0	2	0	0	2		
DALLAS	1	1	0	2	0	0	0	0	0	0	0	0	0	1	0	1	0	0	0	0	0	0	0	0	0	0	1	2	0	3		
DANIEL	5	3	0	8	0	0	0	0	0	0	0	0	0	0	0	0	0	0	0	0	0	0	0	0	0	0	5	3	0	8		
DARTMOOR	0	1	0	1	0	0	0	0	0	0	0	0	0	0	0	0	0	0	0	0	0	0	0	0	0	0	0	1	0	1		
DENVER	1	0	0	1	0	0	0	0	0	0	0	0	2	0	0	2	1	0	0	1	0	0	0	0	0	0	2	0	0	2		

Facility	2011				Import from Wild				Release to Wild				Transfers In				Transfers Out				Births				Deaths				2012			
	M	F	U	Total	M	F	U	Total	M	F	U	Total	M	F	U	Total	M	F	U	Total	M	F	U	Total	M	F	U	Total	M	F	U	Total
DICELY B	1	2	0	3	0	0	0	0	0	0	0	0	0	0	0	0	0	0	0	0	0	0	0	0	0	0	1	2	0	3		
DICKERSON	1	2	0	3	0	0	0	0	0	0	0	0	0	0	0	0	0	0	0	0	0	0	0	0	0	0	1	2	0	3		
DISNEY AK	0	3	0	3	0	0	0	0	0	0	0	0	1	0	1	0	0	0	0	0	0	0	0	0	0	0	0	4	0	4		
DRESDENZ	2	0	0	2	0	0	0	0	0	0	0	0	0	0	0	0	0	0	0	0	0	0	0	0	0	2	0	0	2			
DUBBO	2	5	0	7	0	0	0	0	0	0	0	3	0	0	3	0	0	0	0	0	0	0	0	2	0	0	2	3	5	0	8	
DUNLAP	1	0	0	1	0	0	0	0	0	0	0	1	1	0	2	0	0	0	0	0	0	0	0	0	0	2	1	0	3			
DVURKRALV	5	3	0	8	0	0	0	0	0	0	0	0	0	0	0	3	1	0	4	2	1	0	3	0	1	0	1	4	2	0	6	
EBELTOFT	9	6	0	15	0	0	0	0	0	0	0	0	0	0	0	1	3	0	4	2	3	0	5	0	0	0	0	10	6	0	16	
EBERSWALD	1	1	0	2	0	0	0	0	0	0	0	0	0	0	0	0	0	0	0	0	0	0	0	0	0	0	1	1	0	2		
EMERALD	0	0	0	0	0	0	0	0	0	0	0	1	1	0	2	0	0	0	0	0	0	0	0	0	0	0	1	1	0	2		
ENSESSAKO	5	1	0	6	0	0	0	0	0	0	0	2	3	0	5	0	0	0	0	0	0	0	2	0	0	2	5	4	0	9		
ERFURT	2	0	0	2	0	0	0	0	0	0	0	0	0	0	0	0	0	0	0	0	0	0	1	0	0	1	1	0	0	1		
ESKILSTUN	1	1	0	2	0	0	0	0	0	0	0	0	0	0	0	0	0	0	0	0	0	0	0	0	0	0	1	1	0	2		
ESTEPONA	2	1	0	3	0	0	0	0	0	0	0	0	0	0	0	0	0	0	0	0	0	0	0	0	0	0	2	1	0	3		
EVANSVILLE	0	1	0	1	0	0	0	0	0	0	0	0	0	0	0	0	0	0	0	0	0	0	0	0	0	0	0	1	0	1		
EXMOOR	1	1	0	2	0	0	0	0	0	0	0	0	0	0	0	0	0	0	0	0	0	0	0	0	0	0	1	1	0	2		
FALCONARA	2	0	0	2	0	0	0	0	0	0	0	0	0	0	0	0	0	0	0	0	0	0	0	0	0	0	2	0	0	2		
FONTAINE	2	2	0	4	0	0	0	0	0	0	0	0	0	0	0	0	0	0	0	0	0	0	0	0	0	2	2	0	4			
FORTWORTH	4	1	0	5	0	0	0	0	0	0	0	0	0	0	0	0	0	0	0	0	0	0	1	0	0	1	3	1	0	4		
FOSSILRIM	9	12	0	21	0	0	0	0	0	0	0	3	2	0	5	2	3	0	5	1	2	0	3	0	1	0	11	12	0	23		
FOTA	4	4	0	8	0	0	0	0	0	0	0	3	2	0	5	1	0	0	1	0	0	0	1	1	0	2	5	5	0	10		
FRIGUIA	1	0	0	1	0	0	0	0	0	0	0	0	0	0	0	0	0	0	0	0	0	0	0	0	0	1	0	0	1			
GABARONE	1	0	0	1	0	0	0	0	0	0	0	0	0	0	0	0	0	0	0	0	0	0	1	0	0	1	0	0	0	0		
GDANSK	1	1	0	2	0	0	0	0	0	0	0	0	0	0	0	0	0	0	0	0	0	0	0	0	0	0	1	1	0	2		
GUADALJR	0	1	0	1	0	0	0	0	0	0	0	0	0	0	0	0	0	0	0	0	0	0	0	0	0	0	0	1	0	1		
HAI BAR	0	0	0	0	0	0	0	0	0	0	0	0	1	0	1	0	0	0	0	0	0	0	0	0	0	0	0	1	0	1		
HAMERTON	5	5	0	10	0	0	0	0	0	0	0	1	2	0	3	2	2	0	4	3	9	0	12	0	1	0	1	7	13	0	20	
HAMILTON	2	0	0	2	0	0	0	0	0	0	0	0	0	0	0	0	0	0	0	0	0	0	0	0	0	2	0	0	2			
HEADCORN	1	0	0	1	0	0	0	0	0	0	0	0	1	0	1	0	0	0	0	0	0	0	0	0	0	0	1	1	0	2		

Facility	2011				Import from Wild				Release to Wild				Transfers In				Transfers Out				Births				Deaths				2012			
	M	F	U	Total	M	F	U	Total	M	F	U	Total	M	F	U	Total	M	F	U	Total	M	F	U	Total	M	F	U	Total	M	F	U	Total
HERBERSTN	3	0	0	3	0	0	0	0	0	0	0	0	0	0	0	0	0	0	0	0	0	0	0	0	0	0	0	3	0	0	3	
HIIBEL	2	1	0	3	0	0	0	0	0	0	0	0	0	0	0	0	0	0	0	0	0	0	0	0	0	0	2	1	0	3		
HILVARENB	6	9	0	15	0	0	0	0	0	0	0	0	1	4	0	5	0	2	0	2	0	0	0	0	0	0	7	11	0	18		
HIMEJI-SH	6	5	0	11	0	0	0	0	0	0	0	0	1	0	1	0	0	0	0	0	0	0	0	0	0	6	6	0	12			
HODENHAGN	0	1	0	1	0	0	0	0	0	0	0	2	0	0	2	0	0	0	0	0	0	0	0	0	1	2	0	0	2			
HOEDSPRUI	25	19	0	44	0	0	0	0	0	3	0	3	0	1	0	1	0	0	0	0	11	7	3	21	1	2	3	6	35	22	0	57
HONOLULU	2	0	0	2	0	0	0	0	0	0	0	0	0	0	0	0	0	0	0	0	0	0	0	0	0	2	0	0	2			
HOUSTON	2	0	0	2	0	0	0	0	0	0	0	0	0	0	0	0	0	0	0	0	0	0	0	0	0	2	0	0	2			
HYDERABAD	0	0	0	0	0	0	0	0	0	0	0	2	1	0	3	0	0	0	0	0	0	0	0	0	0	2	1	0	3			
IEFS	1	1	0	2	0	0	0	0	0	0	0	0	0	0	0	0	0	0	0	0	0	0	0	0	0	1	1	0	2			
IN-SYNC	2	0	0	2	0	0	0	0	0	0	0	0	0	0	0	0	0	0	0	0	0	0	0	0	0	2	0	0	2			
INDIANAPL	2	2	0	4	0	0	0	0	0	0	0	0	0	0	0	0	0	0	0	0	0	0	0	0	0	2	2	0	4			
IWATE	2	3	0	5	0	0	0	0	0	0	0	0	0	0	0	0	0	0	0	0	0	0	0	0	0	2	3	0	5			
IWELS	1	1	0	2	0	0	0	0	0	0	0	0	0	0	0	1	1	0	2	0	0	0	0	0	0	0	0	0	0	0	0	
IZU ANDYL	3	1	0	4	0	0	0	0	0	0	0	0	0	0	0	0	0	0	0	0	0	0	0	0	0	3	1	0	4			
JACKSONVL	1	0	0	1	0	0	0	0	0	0	0	0	1	0	1	0	0	0	0	0	0	0	0	0	0	1	1	0	2			
JACOBS	3	0	0	3	0	0	0	0	0	0	0	0	0	0	0	0	0	0	0	0	0	0	0	0	0	3	0	0	3			
JADERBERG	2	2	0	4	0	0	0	0	0	0	0	0	0	0	0	0	0	0	0	0	0	0	0	0	0	2	2	0	4			
JALTA	1	1	0	2	0	0	0	0	0	0	0	0	0	0	0	0	0	0	0	0	0	0	0	0	0	1	1	0	2			
JERUSALEM	0	2	0	2	0	0	0	0	0	0	0	0	0	0	0	0	1	0	1	0	0	0	0	0	0	0	1	0	1			
JNGLARY F	0	0	0	0	0	0	0	0	0	0	0	1	1	0	2	0	0	0	0	0	0	0	0	0	0	1	1	0	2			
JOHANSBRG	1	2	0	3	0	0	0	0	0	0	0	0	0	0	0	0	0	0	0	0	0	0	0	1	1	0	2	0	1	1		
JUBATUS	1	0	0	1	0	0	0	0	0	0	0	0	0	0	0	0	0	0	0	0	0	0	0	0	0	1	0	0	1			
JUNAGADH	2	2	0	4	0	0	0	0	0	0	0	0	0	0	0	0	0	0	0	0	0	0	0	0	0	2	2	0	4			
JURQUES	2	1	0	3	0	0	0	0	0	0	0	0	1	0	1	0	0	0	0	0	0	0	0	0	0	2	2	0	4			
KANSASCTY	0	3	0	3	0	0	0	0	0	0	0	0	0	0	0	0	0	0	0	0	0	0	0	0	0	0	3	0	3			
KATOWICE	4	2	0	6	0	0	0	0	0	0	0	0	0	0	0	1	0	0	1	0	0	0	0	0	0	3	2	0	5			
KERKRADE	3	0	0	3	0	0	0	0	0	0	0	0	0	0	0	0	0	0	0	0	0	0	0	0	0	3	0	0	3			
KESSINGLA	2	4	0	6	0	0	0	0	0	0	0	0	0	0	0	0	0	0	0	0	0	0	0	1	0	0	1	1	4	0	5	

Facility	2011				Import from Wild				Release to Wild				Transfers In				Transfers Out				Births				Deaths				2012			
	M	F	U	Total	M	F	U	Total	M	F	U	Total	M	F	U	Total	M	F	U	Total	M	F	U	Total	M	F	U	Total	M	F	U	Total
KLUCKNER	0	1	0	1	0	0	0	0	0	0	0	0	0	0	0	0	0	0	0	0	0	0	0	0	0	0	0	1	0	1		
KOLN	3	0	0	3	0	0	0	0	0	0	0	0	0	0	0	0	0	0	0	0	0	0	0	1	0	0	1	2	0	2		
KREFELD	2	1	0	3	0	0	0	0	0	0	0	0	0	0	0	0	0	0	0	0	0	0	1	0	0	1	1	1	0	2		
KRONBERG	1	1	0	2	0	0	0	0	0	0	0	0	0	0	0	0	0	0	0	0	0	0	0	0	0	0	1	1	0	2		
LA FLECHE	0	2	0	2	0	0	0	0	0	0	0	0	0	0	0	0	0	0	0	0	0	0	0	0	0	0	0	2	0	2		
LA LAJITA	1	1	0	2	0	0	0	0	0	0	0	0	0	0	0	0	0	0	0	0	0	0	0	0	0	0	1	1	0	2		
LA PALMYR	7	6	0	13	0	0	0	0	0	0	0	1	0	0	1	3	4	0	7	1	3	0	4	1	0	0	1	5	5	0	10	
LANDAU	2	1	0	3	0	0	0	0	0	0	0	0	0	0	0	0	0	0	2	3	0	5	0	2	0	2	4	2	0	6		
LE VIGEN	1	2	0	3	0	0	0	0	0	0	0	0	0	0	0	0	0	0	0	0	0	0	0	1	0	1	1	1	0	2		
LETSATSI	0	1	0	1	0	0	0	0	0	0	0	0	0	0	0	0	0	0	0	0	0	0	0	0	0	0	0	1	0	1		
LIBEREC	1	1	0	2	0	0	0	0	0	0	0	0	0	0	1	1	0	2	0	0	0	0	0	0	0	0	0	0	0	0		
LION PARK	6	1	0	7	0	0	0	0	0	0	0	0	0	0	2	0	0	2	0	0	0	0	1	0	0	1	3	1	0	4		
LIONSHARE	2	2	0	4	0	0	0	0	0	0	0	0	0	0	0	0	0	0	0	0	0	0	0	0	0	0	2	2	0	4		
LISBON	2	2	0	4	0	0	0	0	0	0	0	0	0	0	0	0	0	0	2	3	1	6	0	0	1	1	4	5	0	9		
LISIEUX Z	3	0	0	3	0	0	0	0	0	0	0	0	2	0	2	0	0	0	0	0	0	0	0	0	0	0	3	2	0	5		
LITLEROCC	0	0	0	0	0	0	0	0	0	0	0	0	2	0	2	0	0	0	0	0	0	0	0	0	0	0	0	2	0	2		
LIVINGSTON	4	3	0	7	0	0	0	0	0	0	0	2	0	0	2	0	0	0	0	0	0	0	0	0	0	0	6	3	0	9		
LODZ	0	2	0	2	0	0	0	0	0	0	0	1	0	0	1	0	0	0	0	1	0	1	0	0	0	0	1	3	0	4		
LONGLEAT	3	3	0	6	0	0	0	0	0	0	0	2	0	0	2	0	0	0	0	0	0	0	0	0	0	0	5	3	0	8		
LORY PARK	4	2	0	6	0	0	0	0	0	0	0	0	0	0	0	0	0	0	0	0	0	0	0	0	0	0	4	2	0	6		
LOWRY	2	0	0	2	0	0	0	0	0	0	0	0	0	0	0	0	0	0	0	0	0	0	1	0	0	1	1	0	0	1		
LYMPNE	2	2	0	4	0	0	0	0	0	0	0	0	0	0	0	0	0	0	0	0	0	0	0	0	0	0	2	2	0	4		
MAFUNYANE	8	8	0	16	0	0	0	0	0	0	0	0	1	0	1	0	0	0	0	0	0	0	0	0	0	0	8	9	0	17		
MAKTOUM	20	12	0	32	0	0	0	0	0	0	0	0	0	0	0	0	0	0	0	0	0	0	0	0	0	0	20	12	0	32		
MANHATTAN	2	0	0	2	0	0	0	0	0	0	0	0	0	0	0	0	0	0	0	0	0	0	0	0	0	2	0	0	2			
MAREEBA	1	1	0	2	0	0	0	0	0	0	0	0	0	0	0	0	0	0	0	0	0	0	1	0	0	1	0	1	0	1		
MARWELL	1	2	0	3	0	0	0	0	0	0	0	0	0	0	0	0	0	0	0	0	0	0	1	0	0	1	0	2	0	2		
MEMPHIS	0	2	0	2	0	0	0	0	0	0	0	2	0	0	2	0	2	0	2	0	0	0	0	0	0	0	2	0	0	2		
METRORICH	2	2	0	4	0	0	0	0	0	0	0	0	5	0	5	0	0	0	0	0	0	0	0	0	0	0	2	7	0	9		

Facility	2011				Import from Wild				Release to Wild				Transfers In				Transfers Out				Births				Deaths				2012			
	M	F	U	Total	M	F	U	Total	M	F	U	Total	M	F	U	Total	M	F	U	Total	M	F	U	Total	M	F	U	Total	M	F	U	Total
METROZOO	1	0	0	1	0	0	0	0	0	0	0	0	2	0	0	2	0	0	0	0	0	0	0	0	0	0	0	3	0	0	3	
MILWAUKEE	2	0	0	2	0	0	0	0	0	0	0	0	0	0	0	0	0	0	0	0	0	0	0	0	0	0	2	0	0	2		
MITO CHO	2	4	0	6	0	0	0	0	0	0	0	0	1	2	0	3	0	0	0	0	0	0	0	1	1	0	2	2	5	0	7	
MOGO	2	0	0	2	0	0	0	0	0	0	0	0	0	0	0	0	0	0	0	0	0	0	0	0	0	0	2	0	0	2		
MONARTO	5	3	0	8	0	0	0	0	0	0	0	0	0	0	0	0	0	0	0	2	4	0	6	0	1	0	1	7	6	0	13	
MONATE	3	1	0	4	0	0	0	0	0	0	0	0	0	0	0	0	0	0	0	0	0	0	0	0	0	0	3	1	0	4		
MONTGOMRY	0	3	0	3	0	0	0	0	0	0	0	0	0	0	0	0	0	0	0	0	0	0	0	0	0	0	0	3	0	3		
MONTPELLI	1	1	0	2	0	0	0	0	0	0	0	0	3	0	0	3	3	0	0	3	0	0	4	4	0	0	4	4	1	1	0	2
MOSCOW	4	5	0	9	0	0	0	0	0	0	0	0	0	0	0	0	0	0	0	0	0	0	0	0	0	0	4	5	0	9		
MULHOUSE	0	2	0	2	0	0	0	0	0	0	0	0	0	0	0	0	0	0	0	0	0	0	0	0	0	0	0	2	0	2		
MUNSTER	2	3	0	5	0	0	0	0	0	0	0	0	1	0	1	1	2	0	3	0	0	0	0	0	0	0	1	2	0	3		
MYSORE	3	4	0	7	0	0	0	0	0	0	0	0	0	0	0	0	0	0	5	0	0	5	5	2	0	7	3	2	0	5		
MYSTICMON	1	2	0	3	0	0	0	0	0	0	0	0	0	0	0	0	0	0	0	0	0	0	0	0	0	0	1	2	0	3		
NAANKUSE	9	20	3	32	1	4	1	6	2	8	3	13	3	0	0	3	0	0	0	0	0	0	0	0	3	0	3	11	13	1	25	
NADERMANN	0	2	0	2	0	0	0	0	0	0	0	0	0	3	0	3	0	2	0	2	0	0	0	0	0	0	0	3	0	3		
NANCHANG	1	1	0	2	0	0	0	0	0	0	0	0	0	0	0	0	0	0	0	0	0	0	0	0	0	0	1	1	0	2		
NAUANAUA	8	0	0	8	0	0	0	0	0	0	0	0	0	0	0	0	0	0	0	0	0	0	0	0	0	0	8	0	0	8		
NESLES	3	2	0	5	0	0	0	0	0	0	0	0	1	0	1	1	0	0	1	0	1	1	2	0	0	1	1	2	4	0	6	
NEUWIED	3	4	0	7	0	0	0	0	0	0	0	0	0	0	0	0	0	0	0	0	0	0	0	0	0	0	3	4	0	7		
NISHIMURO	2	5	0	7	0	0	0	0	0	0	0	0	0	0	0	0	0	0	0	0	0	0	0	0	0	0	2	5	0	7		
NISHINODA	14	13	0	27	0	0	0	0	0	0	0	0	0	0	0	0	0	0	0	0	0	0	0	0	1	0	1	14	12	0	26	
NORFOLK	1	0	0	1	0	0	0	0	0	0	0	0	0	0	0	0	0	0	0	0	0	0	0	0	0	0	1	0	0	1		
NOVOSIBRK	1	1	0	2	0	0	0	0	0	0	0	0	0	0	0	0	0	0	0	0	0	0	0	0	0	0	1	1	0	2		
NURNBERG	1	1	0	2	0	0	0	0	0	0	0	0	0	0	0	0	0	0	3	2	0	5	0	0	0	0	4	3	0	7		
NYIREGYHA	1	1	0	2	0	0	0	0	0	0	0	0	0	0	0	0	0	0	0	0	0	0	0	0	0	0	1	1	0	2		
NZP-CRC	10	9	0	19	0	0	0	0	0	0	0	0	1	0	0	1	0	3	0	3	3	1	0	4	3	0	0	3	11	7	0	18
NZP-WASH	3	1	0	4	0	0	0	0	0	0	0	0	1	0	1	0	0	0	0	0	0	0	0	0	0	0	3	2	0	5		
OBTERRE	2	0	0	2	0	0	0	0	0	0	0	0	0	0	0	0	0	0	0	0	0	0	0	0	0	0	2	0	0	2		
OKLAHOMA	0	2	0	2	0	0	0	0	0	0	0	0	0	0	0	0	0	0	0	0	0	0	0	0	0	0	0	2	0	2		

Facility	2011				Import from Wild				Release to Wild				Transfers In				Transfers Out				Births				Deaths				2012				
	M	F	U	Total	M	F	U	Total	M	F	U	Total	M	F	U	Total	M	F	U	Total	M	F	U	Total	M	F	U	Total	M	F	U	Total	
OLMENSE	0	0	0	0	0	0	0	0	0	0	0	0	1	0	0	1	0	0	0	0	0	0	0	0	0	0	0	1	0	0	1		
OLOMOUC	1	3	0	4	0	0	0	0	0	0	0	0	1	0	0	1	1	0	0	1	0	0	0	0	0	0	1	3	0	4			
OMAHA	4	5	0	9	0	0	0	0	0	0	0	0	2	0	0	2	0	1	0	1	0	0	0	0	0	0	6	4	0	10			
OPOLE	2	1	0	3	0	0	0	0	0	0	0	0	2	0	0	2	2	0	0	2	0	0	0	0	0	0	2	1	0	3			
ORANA	14	3	0	17	0	0	0	0	0	0	0	0	0	0	0	0	3	0	0	3	0	0	0	0	2	0	0	2	9	3	0	12	
OUDTSHORN	8	19	0	27	0	0	0	0	0	0	0	0	3	0	0	3	1	2	0	3	4	1	0	5	6	2	0	8	8	16	0	24	
OVERLOON	3	4	0	7	0	0	0	0	0	0	0	0	0	0	0	0	2	0	0	2	0	0	0	0	0	2	0	0	2	1	2	0	3
PAIGNTON	1	1	0	2	0	0	0	0	0	0	0	0	0	0	0	0	0	0	0	0	0	0	0	0	0	0	0	1	1	0	2		
PALM DES	0	5	0	5	0	0	0	0	0	0	0	0	0	0	0	0	0	0	0	0	0	0	0	0	0	1	0	1	0	4	0	4	
PARYS	4	7	0	11	0	0	0	0	0	0	0	0	0	0	0	0	1	1	0	2	0	0	0	0	0	1	0	1	3	5	0	8	
PEAUGRES	7	4	0	11	0	0	0	0	0	0	0	0	3	1	0	4	5	0	0	5	3	2	0	5	1	0	0	1	7	7	0	14	
PERTH	0	1	0	1	0	0	0	0	0	0	0	0	0	0	0	0	0	0	0	0	0	0	0	0	0	0	0	0	1	0	1		
PESSAC	0	0	0	0	0	0	0	0	0	0	0	0	0	2	0	2	0	0	0	0	0	0	0	0	0	0	0	0	2	0	2		
PHILADELPHIA	3	0	0	3	0	0	0	0	0	0	0	0	0	3	0	3	3	0	0	3	0	0	0	0	0	0	0	0	3	0	3		
PHOENIX	2	0	0	2	0	0	0	0	0	0	0	0	0	0	0	0	0	0	0	0	0	0	0	0	0	0	0	2	0	0	2		
PLANCKDL	2	0	0	2	0	0	0	0	0	0	0	0	0	0	0	0	0	0	0	0	0	0	0	0	0	0	0	2	0	0	2		
PLZEN	2	0	0	2	0	0	0	0	0	0	0	0	0	0	0	0	0	0	0	0	0	0	0	0	0	0	0	2	0	0	2		
POMBIA	1	3	0	4	0	0	0	0	0	0	0	0	0	0	0	0	0	0	0	0	0	0	0	0	0	0	0	1	3	0	4		
PONTSCORF	2	0	0	2	0	0	0	0	0	0	0	0	0	0	0	0	0	0	0	0	0	0	0	0	0	0	0	2	0	0	2		
PORTLAND	2	0	0	2	0	0	0	0	0	0	0	0	0	0	0	0	0	0	0	0	0	0	0	0	0	0	0	2	0	0	2		
PRAHA	2	1	0	3	0	0	0	0	0	0	0	0	0	0	0	0	1	0	1	0	0	0	0	0	0	0	2	0	0	2			
PRET DW	49	55	0	104	0	0	0	0	0	0	0	0	5	5	0	10	12	13	0	25	25	28	1	54	7	10	1	18	60	65	0	125	
PRET POT	2	0	0	2	0	0	0	0	1	0	0	1	0	0	0	0	0	0	0	0	0	0	0	0	0	0	0	1	0	0	1		
PRETORIA	0	2	0	2	0	0	0	0	0	0	0	0	2	0	0	2	0	2	0	2	0	0	0	0	0	0	2	0	0	2			
PRIVATE	5	3	0	8	0	2	0	2	0	0	0	0	5	1	0	6	3	3	0	6	0	0	0	0	1	0	0	1	6	3	0	9	
PT ST PER	1	1	0	2	0	0	0	0	0	0	0	0	2	1	0	3	1	0	0	1	0	0	0	0	0	1	0	1	2	1	0	3	
QUINTASI	0	0	0	0	0	0	0	0	0	0	0	0	3	0	0	3	0	0	0	0	0	0	0	0	0	0	3	0	0	3			
RABAT	2	1	0	3	0	0	0	0	0	0	0	0	0	0	0	0	0	0	0	0	0	0	0	0	0	0	2	1	0	3			
RHINOLION	13	11	0	24	0	0	0	0	0	0	0	0	0	0	0	0	2	0	0	2	4	2	0	6	0	0	0	13	15	0	28		

Facility	2011				Import from Wild				Release to Wild				Transfers In				Transfers Out				Births				Deaths				2012			
	M	F	U	Total	M	F	U	Total	M	F	U	Total	M	F	U	Total	M	F	U	Total	M	F	U	Total	M	F	U	Total	M	F	U	Total
RIO GRAND	0	2	0	2	0	0	0	0	0	0	0	0	0	0	0	0	0	0	0	0	0	0	0	0	0	0	0	2	0	2		
ROCKTON	10	7	0	17	0	0	0	0	0	0	0	0	0	0	0	0	0	0	0	0	0	1	1	0	0	0	10	7	1	18		
ROGL.B	0	2	0	2	0	0	0	0	0	0	0	0	0	0	0	0	0	0	0	0	0	0	0	0	0	0	2	0	2			
ROSTOCK	4	3	0	7	0	0	0	0	0	0	0	0	0	0	2	0	0	2	0	0	0	0	1	0	0	1	1	3	0	4		
S.AFRICAR	2	0	0	2	0	0	0	0	0	0	0	0	0	0	2	0	0	2	0	0	0	0	0	0	0	0	0	0	0	0		
SAARBRUCK	1	1	0	2	0	0	0	0	0	0	0	0	0	0	0	0	0	0	0	0	0	0	0	0	0	1	1	0	2			
SAFA WILD	12	12	0	24	0	0	0	0	0	0	0	0	0	0	0	2	0	2	4	0	0	4	0	0	0	0	16	10	0	26		
SAFARI W	1	3	0	4	0	0	0	0	0	0	0	1	0	0	1	0	0	0	0	0	0	0	0	0	0	2	3	0	5			
SALZBURG	3	4	0	7	0	0	0	0	0	0	0	0	0	0	3	4	0	7	0	0	0	0	0	0	0	0	0	0	0			
SAN ANTON	1	1	0	2	0	0	0	0	0	0	0	0	0	0	0	0	0	0	0	0	0	0	0	0	0	1	1	0	2			
SANDIEGOZ	1	3	0	4	0	0	0	0	0	0	0	0	0	0	0	0	0	0	0	0	0	0	0	0	0	1	3	0	4			
SANFORD	0	3	0	3	0	0	0	0	0	0	0	0	0	0	0	0	0	0	0	0	0	0	0	0	0	0	3	0	3			
SCHMIDING	2	0	0	2	0	0	0	0	0	0	0	0	0	0	0	0	0	0	0	0	0	0	0	0	0	2	0	0	2			
SCHMIDT R	3	4	0	7	0	0	0	0	0	0	0	0	0	0	0	0	0	0	0	0	0	0	0	0	0	3	4	0	7			
SCOVILL F	2	0	0	2	0	0	0	0	0	0	0	0	0	0	0	0	0	0	0	0	0	0	0	0	0	2	0	0	2			
SD-WAP	9	12	0	21	0	0	0	0	0	0	0	0	0	0	0	0	0	3	1	2	6	4	1	2	7	8	12	0	20			
SEOUL	1	2	0	3	0	0	0	0	0	0	0	0	0	0	0	0	0	0	0	0	0	0	0	0	0	1	2	0	3			
SHARJAHBR	21	11	0	32	0	0	0	0	0	0	0	0	0	0	0	0	0	0	0	0	0	0	0	0	0	21	11	0	32			
SIGEAN	1	4	0	5	0	0	0	0	0	0	0	2	0	0	2	0	0	0	0	0	0	0	0	0	0	3	4	0	7			
SINGAPORE	1	2	0	3	0	0	0	0	0	0	0	0	0	0	0	0	0	0	0	0	0	0	0	0	0	1	2	0	3			
SIOUX FAL	2	1	0	3	0	0	0	0	0	0	0	0	0	0	0	0	0	0	0	0	0	0	0	0	0	2	1	0	3			
ST LOUIS	4	2	0	6	0	0	0	0	0	0	0	0	0	0	0	0	0	0	0	0	0	1	1	0	2	3	1	0	4			
STELLENBO	10	4	0	14	0	0	0	0	0	0	0	4	5	0	9	5	3	0	8	0	0	0	0	0	1	0	1	9	5	0	14	
STUTT GART	1	1	0	2	0	0	0	0	0	0	0	0	0	0	0	0	0	0	0	0	0	0	0	0	0	1	1	0	2			
SURABAYA	2	4	0	6	0	0	0	0	0	0	0	0	0	0	0	0	0	0	0	0	0	0	0	0	0	2	4	0	6			
SUSONO	11	8	0	19	0	0	0	0	0	0	0	0	0	0	0	0	0	0	1	4	5	0	1	1	2	11	8	3	22			
SZEGED	4	0	0	4	0	0	0	0	0	0	0	0	0	0	0	0	0	0	0	0	0	0	0	0	0	4	0	0	4			
TABERNAS	1	2	0	3	0	0	0	0	0	0	0	0	0	0	0	0	0	0	0	0	0	0	0	0	0	1	2	0	3			
TAIZ	1	1	0	2	0	0	0	0	0	0	0	0	0	0	0	0	0	0	0	0	0	0	0	0	0	1	1	0	2			

Facility	2011				Import from Wild				Release to Wild				Transfers In				Transfers Out				Births				Deaths				2012			
	M	F	U	Total	M	F	U	Total	M	F	U	Total	M	F	U	Total	M	F	U	Total	M	F	U	Total	M	F	U	Total	M	F	U	Total
TANGAN WP	2	2	0	4	0	0	0	0	0	0	0	0	0	0	0	0	0	0	0	0	0	0	0	0	0	0	2	2	0	4		
THOIRY	0	2	0	2	0	0	0	0	0	0	0	0	0	1	0	1	0	0	0	0	0	0	0	0	0	0	0	3	0	3		
TIGERS SC	1	1	0	2	0	0	0	0	0	0	0	0	0	0	0	0	0	0	0	0	0	0	0	0	0	1	1	0	2			
TOKYOTAMA	7	9	0	16	0	0	0	0	0	0	0	0	0	0	0	0	1	0	1	2	1	0	3	0	1	0	1	9	8	0	17	
TOLEDO	2	0	0	2	0	0	0	0	0	0	0	0	0	0	0	0	0	0	0	0	0	0	0	0	0	2	0	0	2			
TOMIOKA	2	2	0	4	0	0	0	0	0	0	0	0	0	0	0	0	0	0	1	2	0	3	0	0	0	0	3	4	0	7		
TORONTO	6	5	0	11	0	0	0	0	0	0	0	0	0	0	0	0	0	0	0	0	0	0	1	0	0	1	5	5	0	10		
TULSA	1	0	0	1	0	0	0	0	0	0	0	0	0	0	0	0	0	0	0	0	0	0	0	0	0	1	0	0	1			
UNKNOWN	4	1	0	5	0	0	0	0	0	0	0	0	1	1	0	2	4	1	0	5	0	0	0	0	0	0	1	1	0	2		
USTI	2	0	0	2	0	0	0	0	0	0	0	0	0	1	0	1	0	0	0	0	0	0	0	0	0	0	2	1	0	3		
VA SAFARI	1	2	0	3	0	0	0	0	0	0	0	0	0	0	0	0	0	0	0	0	0	0	0	0	0	1	2	0	3			
VAATZ	2	2	0	4	0	0	0	0	0	0	0	0	0	0	0	0	0	0	0	0	0	0	0	0	0	2	2	0	4			
VALBREMBO	2	2	0	4	0	0	0	0	0	0	0	0	0	0	0	0	0	0	0	0	0	0	0	0	0	2	2	0	4			
VANDEMERW	15	10	0	25	3	3	0	6	0	0	0	0	0	0	0	0	0	0	0	0	0	0	1	1	0	2	17	12	0	29		
VIENNA	1	0	0	1	0	0	0	0	0	0	0	0	0	2	0	2	0	0	0	0	0	0	0	0	0	1	2	0	3			
WABI	1	0	0	1	0	0	0	0	0	0	0	0	0	0	0	0	0	0	0	0	0	0	0	0	0	1	0	0	1			
WARSAW	1	1	0	2	0	0	0	0	0	0	0	0	2	0	0	2	2	0	0	2	0	0	0	0	0	0	1	1	0	2		
WELLINGTN	2	0	0	2	0	0	0	0	0	0	0	0	0	0	0	0	0	0	0	0	0	0	0	0	0	2	0	0	2			
WERRIBEE	2	0	0	2	0	0	0	0	0	0	0	0	0	0	0	0	0	0	0	0	0	0	0	0	0	2	0	0	2			
WHIPNADE	6	5	0	11	0	0	0	0	0	0	0	0	0	0	0	0	2	0	2	2	5	0	7	0	1	0	1	8	7	0	15	
WILDS	6	7	0	13	0	0	0	0	0	0	0	0	3	0	0	3	2	1	0	3	0	0	0	1	1	0	2	6	5	0	11	
WINSTON	7	9	0	16	0	0	0	0	0	0	0	0	2	2	0	4	3	0	0	3	2	6	0	8	2	2	0	4	6	15	0	21
WUPPERTAL	1	4	0	5	0	0	0	0	0	0	0	0	0	0	0	0	0	0	0	0	0	0	0	0	0	1	4	0	5			
YARRALUML	0	3	0	3	0	0	0	0	0	0	0	0	0	0	0	0	0	0	0	0	0	0	0	1	0	1	0	2	0	2		
YULEE	10	16	0	26	0	0	0	0	0	0	0	0	1	1	0	2	4	4	0	8	2	1	0	3	1	0	0	1	8	14	0	22
ZAGREB	1	0	0	1	0	0	0	0	0	0	0	0	0	0	0	0	0	0	0	0	0	0	0	0	0	1	0	0	1			
	834	766	3	1603	5	10	1	16	10	15	3	28	105	80	0	185	102	80	0	182	102	104	17	223	76	67	13	156	858	798	5	1661

Section C:
**Summary of Cheetahs at Individual
Facilities as of 31 December 2012**

FACILITY	TOTAL ANIMALS				MALES				FEMALES				UNKNOWN	LAST HEARD
	M	F	U	Total										
AFRICAT	21	16	0	37	4440	5639	5640	5649	4167	4430	5641	5642		JAN 2013
AfriCat Foundation / Okonjima					5655	6058	6059	6378	5653	5661	6060	6379		
P.O. Box 1889					8034	8124	8126	8127	6380	7854	8033	8122		
Otjiwarongo / NAMIBIA					8130	8131	8132	8133	8125	8135	8140	8142		
					8134	8136	8139	8141						
					8633									
AGRATE	1	3	0	4	8731				6576	6577	8721			DEC 2008
Parco faunistico La Torbiera														
28010 Agrate Conturb														
Navara / ITALY														
AL AIN	5	4	0	9	6872	8045	8049	8053	8048	8050	8054	8056		FEB 2012
Al/Ain Zoo and Aquarium					8055									
P.O. Box 1204														
Al/Ain, Abu Dhabi / UNITED ARAB EMIRATES														
AL WABRA	3	3	0	6	7838	7839	7840		5968	7254	7842			JAN 2013
Al-Wabra Wildlife Preservation														
P.O. Box 44069														
Doha / QATAR														
AL WATHBA	1	1	0	2	7904				7920					?
Abu Dhabi Wildlife Centre														
Mussafat Al Ain Truck Road														
Abu Dhabi / UNITED ARAB EMIRATES														
ALBUSTAN	23	22	0	45	5703	5810	7890	7898	5684	5723	5726	7892		JAN 2013
Albustan Wildlife Breeding					7899	7900	7906	7907	7896	7897	7903	7909		
Al-Dhaid					7917	7922	7931	7934	7919	7924	7928	7929		
Sharjah					7935	7945	7946	7959	7932	7933	7937	7940		
Ash Shariqah / UNITED ARAB EMIRATES					7960	7961	8255	8397	7943	7949	7953	7958		
					8398	8399	8401		7962	8400				
ALDERGROV	1	0	0	1	6709									JAN 2012
Greater Vancouver Zoo														
5048 264th Street														
Aldergrove, British Columbia														
V4W 1N7 / CANADA														
ALMA-ATA	1	1	0	2	8223				8233					MAR 2013
Almaty State Zoo of Kazakhstan														
Almaty City / KAZAKHSTAN														
ALTENFELD	1	0	0	1	7879									?
Wildpark Oberosterreich														
4121 Altenfelden / AUSTRIA														
AMANILODG	6	3	0	9	3571	3615	5750	6150	3289	3617	4200			JAN 2011
Amani Lodge					6151	6152								
P.O.Box 9959														
Windhoek / NAMIBIA														
AMERSFOOR	1	0	0	1	6037									JAN 2013
Dierenpark Amersfoort Zoo														
Barchman Wuytierslaan														
Amersfoort Utrecht 3819 AC / NETHERLANDS														
ARNHEM	2	2	0	4	6173	6650			7974	7975				JAN 2013
Burgers' Zoo and Safari														
Antoon van Hoofplein 1														
6816 SH Arnhem/ NETHERLANDS														
ASHLANDNE	0	1	0	1					4494					JAN 2013
Lee G. Simmons Conservation														
16406 292nd Street														

FACILITY	TOTAL ANIMALS				MALES	FEMALES	UNKNOWN	LAST HEARD		
	M	F	U	Total						
Ashland, NE 68003-4126 / USA										
ATTICAZOO Attica Zoological Park P.O. Box 38 At Yalou Spata 19004 / GREECE	1	3	0	4	6055	7125	8021	8022	MAR 2013	
AUCKLAND										
Auckland Zoological Park Auckland / NEW ZEALAND	2	0	0	2	6414	6415			JAN 2013	
AYWAILLE										
Monde Savage Safari SPRL Fange deDeigne 3 4920 Deigne-Aywaille / BELGIUM	1	1	0	2	5738	5746			JAN 2011	
BALTIMORE										
Maryland Zoo in Baltimore Driud Hill Park Baltimore, MD 21217 / USA	1	1	0	2	4225	4569			JAN 2013	
BANHAM										
Banham Zoo The Grove, Banham Norfolk NR162HE / ENGLAND	2	0	0	2	7086	8319			FEB 2013	
BARCELONA										
Parc de la Ciutadella s/n Barcelona 08003 / SPAIN	0	2	0	2		4491	5600		JAN 2013	
BASEL										
Zoologischer Garten Basel Binningerstrasse 40 Basel CH-4054 / SWITZERLAND	2	1	0	3	6558	8107	6641		JAN 2013	
BATTLE CR										
Binder Park Zoo 7400 Division Drive Battle Creek, MI 49014 / USA	3	1	0	4	4117	5504	5512	4119	JAN 2013	
BEERWAH										
Australia Zoo 1638 Steve Irwin Way Beerwah 4519 Queensland / AUSTRALIA	4	1	0	5	5801	5802	8294	8300	6137	JAN 2013
BELFAST										
City of Belfast Zoo Antrim Road-GB Belfast Belfast BT36 7PN / NORTHERN IRELAND	1	1	0	2	4013	4068			JAN 2013	
BERENS J										
Panther Ridge Conservation Wellington, Florida / USA	1	0	0	1	6351				FEB 2012	
BERLIN TP										
Tierpark Berlin-Friedrichsfelde Am Tierpark 125 10307 Berlin / GERMANY	0	1	0	1		4014			JAN 2013	
BERNBURG										
Tiergarten Bernburg Krumbholzallee 3 06406 Bernburg / GERMANY	0	3	0	3		6022	6149	7072	FEB 2013	
BESTER										
	2	2	0	4	7875	8004	7877	8006	?	

FACILITY	TOTAL ANIMALS				MALES				FEMALES				UNKNOWN	LAST HEARD										
	M	F	U	Total																				
Bester Birds and Animals PO Box 72378 Lynnwood Ridge 0040 Transvaal / SOUTH AFRICA																								
BEWDLEY West Midland Safari and Leisure Spring Grove, Bewdley Worcester DY12 ILF / ENGLAND	4	3	0	7	6391	6392	6738	6742	6739	6743	6832			MAR 2013										
BLOEMFNTN Bloemfontein Zoo P.O. Box 3704 Bloemfontein 9300 / SOUTH AFRICA	4	3	0	7	6512	6518	6525	6873	6513	6521	6530			DEC 2007										
BOGOR Taman Safari Indonesia Jl. Raya Puncak No 601 Cisarua-Bogor 16750 Jawa-Barat / INDONESIA	4	4	0	8	3711	3712	3717	6762	3560	3718	3728	6765		MAR 2007										
BOISSIERE Espace Zoologique La Boissiere 44430 La Boissiere / FRANCE	1	6	0	7	6070				5664	6389	6390	8402	8403	8404	JAN 2013									
BORAS Boras Djurpark Zoo P.O.Box 502, S-503-13 13 Boras Alvsborg / SWEDEN	13	7	0	20	4063	6404	8087	8088	5774	6769	8326	8599	8323	8594	8595	8596	8600	8629	8630					JAN 2013
BRAUNSCHW Uwe Wilhelm GmbH Am Zoo 35 Braunschweig Braunschweig D-38124 / GERMANY	3	1	0	4	6763	6858	7067		6764												JAN 2013			
BREVARD Brevard Zoo 8225 N Wickham Rd. Melbourne, Florida / USA	0	3	0	3					4178	6839	6842									JAN 2013				
BROXBOURN Paradise Wildlife Park White Stubbs Lane Broxbourne, Hertfordshire EN107QA / ENGLAND	3	0	0	3	7977	7978	7981													FEB 2013				
BUENOSAIR Jardin Zoologico de la Ciudad de Republica De La India Buenos Aires / ARGENTINA	0	1	0	1					6770												JAN 2013			
BUNDOX South Africa Holding Facility for Pret DW / SOUTH AFRICA	2	1	0	3	3974	5509			4294												JAN 2010			
BUSCH TAM Busch Gardens Tampa Tampa, Florida/ USA	3	7	0	10	6996	6997	7121		7108	7109	7110	7111	7112	7113	7114					JUL 2012				
BUSSOLENG Parco Natura Viva 37012 Bussolengo Verona / ITALY	3	0	0	3	6637	6639	7104													MAR 2013				
CALDWELL Caldwell Zoo	3	3	0	6	6263	6478	6482		4259	5996	8003									JAN 2011				

FACILITY	TOTAL ANIMALS				MALES				FEMALES				UNKNOWN	LAST HEARD
	M	F	U	Total										
P.O. Box 4785 Tyler, TX 75712 / USA														
CAMBRON Pairi Daiza S.A. Domain de Cambron 1 Cambron-Casteau Hainaut B-7940 / BELGIUM	2	1	0	3	8705	8709			8757					JAN 2013
CAPE MAY Cape May Country Park Zoo 4 Moore Road Cape May Court House New Jersey, 08210-3071 / USA														
CARSONSPR Carson Springs Wildlife Foundation 8528 E. County Road. 225 Gainesville, FL 32609 / USA	1	0	0	1	6349									-
CHAMPREP Park Zoologique de Champrepus F-50800 Champrepus/ FRANCE														
CHEETAH C Cheetah Conservation Fund P.O. Box 1755 Otjiwarongo/ NAMIBIA	17	29	0	46	4231	5468	6341	6547	4176	4183	4184	4194		JAN 2013
					6549	6550	6552	6748	4232	5464	5465	5488		
					6753	6754	6757	6758	5730	5752	6342	6343		
					7100	7235	7880	7881	6356	6544	6545	6546		
					8527				6548	6551	6756	6759		
									6791	7032	7077	7101		
									7236	7237	7882	7883		
									8334					
CHEHAW Chehaw Wild Animal Park 10 Chehaw Park Road Albany, GA 31701/ USA														
CHESTER North of England Zoological Upton-by-Chester/ ENGLAND	5	2	0	7	7140	7251	7252	8308	6864	7142				JAN 2013
CHTAH EXP Cheetah Experience 1 Maluti Ave. Bainsvlei, Bloemfontein / SOUTH AFRICA														
CINCINNAT Cincinnati Zoo and Botanical 3400 Vine Street Cincinnati, OH 45220-1399/ USA	7	10	0	17	5788	5789	6460	6540	4022	4196	4254	6578		JAN 2013
					6737	8335	8336		6579	6991	6992	6993		
									8337	8465				
CLEVELAND Cleveland Metroparks Zoo 3900 Wildlife Way Cleveland, OH 44109 / USA														
COLCHESTER Colchester Zoo Maldon Rd Stanway Essex CO3 0SL / ENGLAND	2	3	0	5	6562	8315			5528	8317	8318			JUL 2012
COLUMBUS Columbus Zoological Gardens P.O.Box 400 Powell, OH 43065-0400 / USA														
	5	1	0	6	6740	6741	8023	8024	8025					JAN 2013
					8026									

FACILITY	TOTAL ANIMALS				MALES	FEMALES	UNKNOWN	LAST HEARD
	M	F	U	Total				
COULANGE Parc Zoologique d'Amneville Centre Thermal et Touristique 57360 Amneville Moselle / FRANCE	2	0	0	2	6825	6826		JAN 2013
DALLAS Dallas Zoo 650 South R.L. Thornton Dallas, TX 75203-3013 / USA	1	2	0	3	6493		4261 6495	AUG 2012
DANIEL Mr. R. Daniel P.O. Box 356 Kirkwood, 6120 / SOUTH AFRICA	5	3	0	8	6040 6665	6041 6044 6664	6042 6662 6663	DEC 2007
DARTMOOR Dartmoor Zoological Park Devon / ENGLAND	0	1	0	1			4069	MAR 2013
DENVER Denver Zoological Gardens City Park 2900 E 23rd Avenue Denver, Colorado 80205-4899 / USA	2	0	0	2	8145	8146		JAN 2013
DICELY B Leopards etc. P.O. Box 430 Occidental, California 95465 / USA	1	2	0	3	7234		5525 5526	?
DICKERSON Dickerson Park Zoo 3043 North Fort Springfield, MO, 65803 / USA	1	2	0	3	6591		5756 5758	JAN 2013
DISNEY AK Disney's Animal Kingdom P.O. Box 10,000 Bay Lake, FL 32830-1000 / USA	0	4	0	4			4471 6185 6186 6187	JAN 2013
DRESDENZ Zoo Dresden Tiergartenstrasse 1 01219 Dresden / GERMANY	2	0	0	2	4489	4490		JAN 2013
DUBBO Western Plains Zoo POB 831 Dubbo NSW 2830 / AUSTRALIA	3	5	0	8	7055 7056 7057		4301 6047 6048 6803 6804	JAN 2013
DUNLAP 38257 E. Kings Canyon Rd. Dunlap, CA 93621 / USA	2	1	0	3	6428	7287	7285	FEB 2013
DVURKRALV Zool. Garden Dvur Kralove nad Dvur Kralove nad Labem CZ-54401/ CZECH REPUBLIC	4	2	0	6	4180	6599 8416 8417	6606 6607	JAN 2013
EBELTOFT Ebeltoft Zoo Stubbe Sovej 15 Ebeltoft DK 8400 / DENMARK	10	6	0	16	5616 8109 8433	5775 6570 6601 8110 8111 8249 8434	6436 6604 8252 8435 8436 8437	JAN 2013

FACILITY	TOTAL ANIMALS				MALES	FEMALES	UNKNOWN	LAST HEARD
	M	F	U	Total				
EBERSWALD Tierpark Eberswalde Am Wasserfall 1622 Eberswalde Frankfurt / GERMANY	1	1	0	2	6616	6559		MAR 2013
EMERALD Emerald Safari Resort 777 Frikkie Meyer Boulevard Vanderbijlpark, Gauteng 1900 / SOUTH AFRICA	1	1	0	2	8422	8796		-
ENSESSAKO Born Free Foundation Ethiopia - Ensessakotteh Wildlife Rescue, Conservation and Education PO Box 3138/1250 Addis Ababa / ETHIOPIA	5	4	0	9	8533 8540	8535 8536 8539 8538 8541 8542 8543		JAN 2013
ERFURT Thuringer Zoo Park Erfurt 99087 Erfurt / GERMANY	1	0	0	1	7969			JAN 2013
ESKILSTUN Parken Zoo; Eskilstuna AB Eskilstuna 63 / SWEDEN	1	1	0	2	6575	6799		JAN 2013
ESTEPONA Parque De La Naturaleza Selwo Estepona Malaga / SPAIN	2	1	0	3	6885 6890	6555		MAR 2013
EVANSVILLE Mesker Park Zoo 2421 Bement Avenue Evansville, IN 47720-5500/ USA	0	1	0	1		6480		JAN 2013
EXMOOR Exmoor Zoological Park South Stowford Barnstaple North Devon Ex 13 45G / ENGLAND	1	1	0	2	6068	6071		FEB 2013
FALCONARA Parco Zoo Di Falconara Falconara Marittima Marche / ITALY	2	0	0	2	6567 6568			JAN 2013
FONTAINE Zoo de Doue BP 105 103 Rue de Cholet 49700 Doue la Fontaine / FRANCE	2	2	0	4	3341 8091	6064 6065		MAR 2012
FORTWORTH Fort Worth Zoo Park 1989 Colonial Parkway Fort Worth, TX 76110 / USA	3	1	0	4	3946 7002 7003	3961		AUG 2012
FOSSILRIM Fossil Rim Wildlife Center Route 1, Box 203 Glen Rose, TX 76043 / USA	11	12	0	23	4175 4192 6472 6473 6486 6492 8001 8040 8041 8083 8559	3979 4559 5615 6397 6398 6805 6979 6980 8084 8085 8560 8561		JAN 2013
FOTA Fota Wildlife Park Carrigtwohill County Cork / IRELAND	5	5	0	10	7042 7047 7048 7268 7272	6814 7045 7258 7259 7267		FEB 2013

FACILITY	TOTAL ANIMALS				MALES	FEMALES	UNKNOWN	LAST HEARD
	M	F	U	Total				
FRIGUIA Friguia Park P1, Port el Kantaoui 4089 / TUNISIA	1	0	0	1	8753			-
GDANSK Miejski Ogród Zoologiczny Wybraze, Gdansk-Oliwa / POLAND	1	1	0	2	6439	5747		JAN 2013
GUADALJR Guadalajara Zoo Av. Paseo del Zoologico no. 600 A.P. 1-1494 Guadalajara Jalisco C.P. 44100 / MEXICO	0	1	0	1		5987		JAN 2010
HAI BAR Hai Bar Yotvata Southern Israel 94467 / ISRAEL	0	1	0	1		5667		-
HAMERTON Hamerton Zoological Park Nr. Sawtry, Cambridge PE 28 5RE / ENGLAND	7	13	0	20	4137 4359 6157 6631 8607 8616 8617	4360 4361 6700 6701 6702 8608 8609 8610 8611 8612 8619 8620 8621		JAN 2013
HAMILTON Hamilton Zoological Gardens P.O. Box 15265 Hamilton, Auckland / NEW ZEALAND	2	0	0	2	6045 6046			JAN 2013
HEADCORN Wildlife Heritage Foundation Headcorn Road, Smarden Ashford, Kent / ENGLAND	1	1	0	2	6796	8075		JAN 2013
HERBERSTN Tierpark Herberstein Schloss Herbersoein OEG Buchberg 2 8222 St. Johann Herberstein / AUSTRIA	3	0	0	3	6171 6174 6988			JAN 2013
HIIBEL Animal Arks P.O. Box 60057 Reno, NV 89506 / USA	2	1	0	3	6417 6418	3967		JAN 2013
HILVARENB Safari Park Beekse Bergen, 5081 N5 Hilvarenbeek / NETHERLANDS	7	11	0	18	6560 6602 8258 8347 8348 8349 8350	5532 5537 6024 6025 6440 6600 6828 6883 8112 8259 8260		JAN 2013
HIMEJI-SH Himeji Central Park 1436-1 Kodani, Toyotomi-Town Himeji-City Hyogo-pref. 679-21/ JAPAN	6	6	0	12	5681 5682 5705 6107 6930 8063	3958 5821 6085 6106 7089 8068		JAN 2013
HODENHAGN Serengati Safari Park Postfach 31 29691 Hodenhagen / GERMANY	2	0	0	2	8313 8314			JAN 2013
HOEDSPRUI Camp Jabulani and Hoedspruit Limpopo SOUTH AFRICA	35	22	0	57	6923 6926 6936 6937 6944 6949 6952 6954 6959 6960 6964 6966 6974 6977 6978 7102	6916 6921 6928 6932 6947 6950 6953 6961 6970 7195 7196 7197 7201 7202 8390 8395		JAN 2013

FACILITY	TOTAL ANIMALS				MALES				FEMALES				UNKNOWN	LAST HEARD
	M	F	U	Total	M	F	U	Total	M	F	U	Total		
					7192	7193	7194	7198	8430	8431	8432	8444		
					7199	7200	8388	8389	8452	8453				
					8438	8439	8440	8441						
					8442	8443	8445	8446						
					8447	8450	8451							
HONOLULU Honolulu Zoo 151 Kapahulu Ave Honolulu, HI 96815-7173 / USA	2	0	0	2	6168	6413								JAN 2013
HOUSTON Houston Zoo Inc. 1513 North MacGregor Houston, TX 77030-1603 / USA	2	0	0	2	6669	6670								JAN 2013
HYDERABAD Nehru Zoological Park Bahadurpura Hyderabad 500002 Andhra Pradesh / INDIA	2	1	0	3	6233	8076		8077						-
IEFS International Exotic Feline P.O. Box 637 Boyd, Texas 76023-0637 / USA	1	1	0	2	6160			6162						DEC 2007
INDIANAPL Indianapolis Zoological Society P.O. Box 22309 Indianapolis, IN 46222-0309 / USA	2	2	0	4	4252	4253		6580	6581					JAN 2013
IN-SYNC In-Sync Exotics Wildlife Rescue 3430 Skyview Dr. Wylie, TX 75098 / USA	2	0	0	2	6014	6015								-
IWATE Iwate Safari Park 121-2 Kinomi Aza Yamaya Fujisawa Town Higasiwaigun / JAPAN	2	3	0	5	7290	7855		6114	7291	7856				MAR 2013
IZU ANDYL Izu Animal Kingdom Shobusawa, Kawazu-cho, Kamo- Shizuoka Pre. / JAPAN	3	1	0	4	5700	8066	8067	7097						JAN 2013
JACKSONVL Jacksonville Zoo & Gardens 8605 Zoo Parkway Jacksonville, FL 32218-5799 / USA	1	1	0	2	4224			4177						JAN 2013
JACOBS Farm Bagatelle Mariental, Hardap / NAMIBIA	3	0	0	3	5732	5734	5735							FEB 2012
JADERBERG Tiergartenstrasse 69 D-26349 Jaderberg / GERMANY	2	2	0	4	4079	4179		7884	7885					JUL 2012
JALTA Jalta Zoo Krym Jalta, Crimea / UKRAINE	1	1	0	2	6782			6876						APR 2012
JERUSALEM The Tisch Family Zoological	0	1	0	1				6574						JAN 2013

FACILITY	TOTAL ANIMALS				MALES	FEMALES	UNKNOWN	LAST HEARD
	M	F	U	Total				
P.O. Box 898 Jerusalem 91008 / ISRAEL								
JNGLARY F Naples Zoo at Caribbean Garden 1590 Goodlette-Frank Rd. Naples, FL 34102 / USA	1	1	0	2	3959	4181		-
JOHANSBRG Johannesburg Zoological Private Bag X13 Johannesburg, Gauteng 2122 / SOUTH AFRICA	0	1	0	1		6267		JAN 2013
JUBATUS Jubatus Cheetah Reserve / SOUTH AFRICA	1	0	0	1	5716			?
JUNAGADH Junagadh Zoo Sakkarbaug Zoological Garden Rajkot Road, Junagadh 362003 Gujarat / INDIA	2	2	0	4	4338 5606	5608 6683		?
JURQUES Zoo de Jurques "La Cabosse" 14260 Jurques / FRANCE	2	2	0	4	5588 5590	5771 7105		FEB 2012
KANSASCTY Kansas City Zoo 6800 Zoo Drive Kansas City, MO 64132-1711 / USA	0	3	0	3		6483 6484 6485		JAN 2013
KATOWICE Silesian Zoological Garden P.O. Box 385 40-954 Katowice, Charzono / POLAND	3	2	0	5	8391 8392 8393	5772 8394		JAN 2013
KERKRADE Gaia Park/Kerkrade Zoo P.O. Box 68 Kerkrade Limburg 6468 / NETHERLANDS	3	0	0	3	5551 5552 5568			JAN 2013
KESSINGLA Africa Alive! Whites Lane Kessingland, nr Lowestoft Suffolk NR 33 7TF/ ENGLAND	1	4	0	5	8329	6021 8331 8332 8333		FEB 2013
KLUCKNER Melrose Game Farm P.O. Box 21079 Windhoek / NAMIBIA	0	1	0	1		3682		JAN 2011
KOLN Cologne Zoo Riehler Strasse 173 Koeln N Rhine-Westph D-50735 / GERMANY	2	0	0	2	8015 8017			JAN 2013
KREFELD Krefelder Zoo Verdinger Strasse 377 Krefeld N Rhine-Wesph D- 47800 / GERMANY	1	1	0	2	5536	6557		DEC 2012

FACILITY	TOTAL ANIMALS				MALES				FEMALES				UNKNOWN	LAST HEARD
	M	F	U	Total										
KRONBERG Opel Zoo 3 Konigsteiner St 61476 Kronberg Taunas / GERMANY	1	1	0	2	6624				6798					JAN 2013
LA FLECHE Zoo de la Fleche Le Tertre Rouge F-72200 La Fleche / FRANCE	0	2	0	2					5531	8099				JAN 2013
LA LAJITA Fuerteventura Oasis Park Carretera General Del Sur s/n Fuerteventura E-35627 Canary Islands / SPAIN	1	1	0	2	5472				4514					?
LA PALMYR La Palmyre Zoo P.O. Box 8 17570 Les Mathes Royan / FRANCE	5	5	0	10	5983	5984	6807	7044	6029	6036	8569	8570		JAN 2013
LANDAU ZOO Landau in der Pfalz Hindenburgstr 12-14 Landau, Pfalz / GERMANY	4	2	0	6	5982	6443	8589	8590	6810	8591				JAN 2013
LE VIGEN Parc Paysager Et Animalier Du Domaine du Reynou 87110 Le Vigen / FRANCE	1	1	0	2	7292				4240					MAR 2013
LETSATSI Letsatsi la Africa Wild Animal & Predator Park Freestate / SOUTH AFRICA	0	1	0	1					6967					?
LION PARK South Africa Lion Park Fourways Gauteng / SOUTH AFRICA	3	1	0	4	6519	6273	8678		8679					SEP 2012
LIONSHARE Leo Zoological Conservation 404 Taconic Rd Greenwich, CT 06831 / USA	2	2	0	4	8203	8204			7828	8216				JAN 2013
LISBON Zoo de Lisboa Estrada de Benfica Lisboa 1549-004 / PORTUGAL	4	5	0	9	6020	6235	8572	8573	7069	7070	8574	8575		JAN 2013
LISIEUX Z Cerza-Liseux Zoological Park 14 100 Hemival les Vaux / FRANCE	3	2	0	5	6625	6812	6813		8072	8073				?
LITTLEROC Little Rock Zoo #1 Zoo Dr. Little Rock, AR 72205 / USA	0	2	0	2					4453	8103				DEC 2012
LIVINGSTO Mukuni Big Five Safaris PO BOX FP66 Livingstone / ZAMBIA	6	3	0	9	7183	7184	7185	7187	7186	7188	7189			JAN 2013
LODZ Miejski Ogrod Zoologiczny W.	1	3	0	4	4460				4515	6904	8580			JAN 2013

FACILITY	TOTAL ANIMALS				MALES				FEMALES				UNKNOWN	LAST HEARD
	M	F	U	Total										
94-303 Lodz Konstantynowska 8/10 / POLAND														
LONGLEAT Longleat Safari Park Warminster, Wiltshire BA12 7NW / ENGLAND	5	3	0	8	6945	6957	6973	8640	6955	6971	6975			-
LORY PARK Lory Park 180/1 Kruger Rd President Park, Midrand / SOUTH AFRICA	4	2	0	6	6783	8685	8686	8695	8714	8746				SEP 2012
LOWRY Tampa's Lowry Park Zoo Tampa, FL 33604 / USA	1	0	0	1	6184									JAN 2013
LYMPNE Port Lymgne Wild Animal and Lymgne, Nr Hythe Kent CT21 4PD / ENGLAND	2	2	0	4	6884	6897			7082	7083				JAN 2013
MAFUNYANE Mafunyane Game Reserve PO BOX 1539 Brits 0250 / SOUTH AFRICA	8	9	0	17	6108	6632	6933	6934	6935	6939	6943	7026		?
MAKTOUM H.E. Sheikh Butti Bin Juma P.O. Box 7237 Dubai / UNITED ARAB EMIRATES	20	12	0	32	4408	5549	5550	5965	4405	5548	5954	5969		DEC 06
MANHATTAN Sunset Zoo 2333 Oak Street Manhattan, KS 66502-3824 / USA	2	0	0	2	4451	4452								JUL 2012
MAREEBA Cairns Wildlife Safari P.O. Box 1019 Mareeba Queensland 4880 / AUSTRALIA	0	1	0	1					3569					JAN 2013
MARWELL Marwell Zoological Park Colden Common, Nr. Hampshire S021 1JH / ENGLAND	0	2	0	2					6445	6446				JAN 2013
MEMPHIS Memphis Zoo 2000 Prentiss Place Memphis, TN 38112 / USA	2	0	0	2	8035	8036								JAN 2013
METRORICH Metro Richmond Zoo Moseley, VA / USA	2	7	0	9	6723	6726			7836	7837	8270	8296		DEC 2012
METROZOO Miami-Dade Zoological Park & 12400 SW 152nd Street Miami, FL 33177-1499 / USA	3	0	0	3	3988	8482	8483							JAN 2013
MILWAUKEE Milwaukee County Zoo 10001 W. Bluemound Road	2	0	0	2	6179	6180								JUL 2012

FACILITY	TOTAL ANIMALS				MALES				FEMALES				UNKNOWN	LAST HEARD
	M	F	U	Total										
Milwaukee, WI 53226-4384 / USA														
MITO CHO Akiyoshidai Safari Land 1212 Shimizu, Mitou-Town Mine Yamaguchi-pref 754-0302 / JAPAN	2	5	0	7	4315	5754			7103	7209	7216	7865		JAN 2013
MOGO Mogo Zoo Mogo, New South Wales AUSTRALIA	2	0	0	2	6801	6802								?
MONARTO Monarto Zoological Park Princess Highway Monarto South South Australia 5254 / AUSTRALIA	7	6	0	13	4298	4308	6132	6133	6130	6135	8460	8530		JAN 2013
MONATE Monate Conservation Lodge Boekenhout St, Modimolle Limpopo / SOUTH AFRICA	3	1	0	4	7815	7816	7817		7814					?
MONTGOMRY Montgomery Zoo P.O. Box 3313 2301 Coliseum Parkway AL 36110-0313 / USA	0	3	0	3					4226	4258	4260			FEB 2012
MONTPELLI Parc De Lunaret 50 Avenue Agropolis Montpellier Herault 34090 / FRANCE	1	1	0	2	6571				6564					JAN 2013
MOSCOW Moscow Zoo Bolshaya Gruzinskaya Ulitsa 123242 Moscow / RUSSIA	4	5	0	9	5497	6063	6677	6875	5741	5803	5804	6746		JAN 2013
MULHOUSE Mulhouse Zoo 51 Rue du Jardin Zoologique 68100 Mulhouse / FRANCE	0	2	0	2					5562	5563				JAN 2013
MUNSTER Allwetter Zoo-Munster Sentruerper Strabe 315 Munster N Rhine-Westph D- 48161 / GERMANY	1	2	0	3	8092				3724	7071				JAN 2013
MYSORE Mysore Zoo Mysore 570 010 Karnataka / INDIA	3	2	0	5	8265	8545	8546		8266	8548				JAN 2013
MYSTICMON Mystic Monkeys and Feathers Portion 41 of the Farm 179 Jr, Rust De Winter Limpopo Province / SOUTH AFRICA	1	2	0	3	8201				8200	8202				FEB 2013
NAANKUSE N/a 'an ku se Foundation PO BOX 99292 Windhoek / NAMIBIA	11	13	1	25	8154	8160	8161	8172	8116	8155	8156	8157	8387	AUG 2012
					8184	8288	8367	8385	8159	8166	8167	8168		
					8802	8803	8804		8289	8382	8386	8383		
									8384					

FACILITY	TOTAL ANIMALS				MALES				FEMALES				UNKNOWN	LAST HEARD
	M	F	U	Total										
NADERMANN Tierpark Nadermann Delbruck-Schoning N Rhine-Westph / GERMANY	0	3	0	3					5740	6800	8544		?	
NANCHANG Nanchang Zoological Garden Nanchang Kiangsi / CHINA	1	1	0	2	6777				6784				JAN 2010	
NAUANAUA (was SCHAEFFER) Naua Naua Guest Lodge PO Box 347 Outjo / NAMIBIA	8	0	0	8	4029	4037	7033	7034					JAN 2011	
7035	7074	7075	7076											
NESLES Le Parc Des Felins La Fortelle 77540 Nesles / FRANCE	2	4	0	6	6744	6745			5764	6797	7087	8448	JAN 2013	
NEUWIED Zoo Neuwied Waldstrasse 160 56566 Neuwied / GERMANY	3	4	0	7	5769	8352	8353		5768	8355	8356	8357	JAN 2013	
NISHIMURO Adventure World Shirahama, Nishimuro-gun Wakayama 649-2201 / JAPAN	2	5	0	7	6101	8064			5677	5794	6877	7093	JAN 2013	
									7094					
NISHINODA Oita African Safari Nishinoda, Ajimu Usa / JAPAN	14	12	0	26	3805	6881	6895	6896	5612	6689	6696	8191	JAN 2013	
					6918	8194	8195	8196	8192	8193	8197	8198		
					8209	8210	8211	8212	8213	8214	8215	8227		
					8225	8226								
NORFOLK Virginia Zoo 3500 Granby St, Norfolk Virginia 23504 / USA	1	0	0	1	6731								?	
NOVOSIBRK Novosibirsk Zoological Park Municipal Unitary Enterprise Novosibirsk 63001/ RUSSIA	1	1	0	2	5766				5773				JAN 2013	
NURNBERG Nurnberg Tiergarten AM Tiergarten 30 90480 Nurnberg / GERMANY	4	3	0	7	5598	8411	8412	8413	6554	8414	8415		JAN 2013	
NYIREGYHA Nyiregyhazi Allatpark Nonprofit 4431 Sostofunrdo / HUNGARY	1	1	0	2	6147				6385				JAN 2013	
NZP - CRC Smithsonian Conservation Biology Institute 1500 Remount Rd Front Royal, VA 22630 / USA	11	7	0	18	5742	6161	6834	6835	5816	6163	6339	6592	JAN 2013	
					6836	8102	7225	8282	7221	8285	8286			
					8283	8284	8423							
NZP - WASH Smithsonian National Zoological Park 3001 Conneticut Ave NW Washington DC 20008-2537 / USA	3	2	0	5	6357	6358	6359		4568	8426			JAN 2013	
OBTERRE Park de la Haute-Touche	2	0	0	2	6585	6987							MAR 2012	

FACILITY	TOTAL ANIMALS				MALES				FEMALES				UNKNOWN	LAST HEARD
	M	F	U	Total										
<hr/>														
36290 Obterre / FRANCE	<hr/>													
OKLAHOMA Oklahoma City Zoo 2101 NE 50th Oklahoma City, OK 73111/ USA	0	2	0	2					6166	6167				JAN 2013
OLMENSE Olmense Zoo Budenberg 45 2491 Olmen-Balen / BELGIUM	1	0	0	1	7853									JAN 2013
OLOMOUC Zoologicka Zahrada Olomouc Darwinova 29 779 00 Olomouc Svaty Kopecel Severomoravsky / CZECH REPUBLIC	1	3	0	4	5540				6237	6612	7038			JAN 2013
OMAHA Omaha's Henry Doorly Zoo 3701 S 10th Street Omaha, NE 68197-2200 / USA	6	4	0	10	5609	5610	5613	5614	6337	6463	7119	7120		JAN 2013
OPOLE Ogrod Zoologiczny Opole Ul. Spacerowa 10 Opole 45 094 / POLAND	2	1	0	3	6387	6553			6611					JAN 2013
ORANA Orana Wildlife Park P.O. Box 5130, Papanui Christchurch, Canterbury / NEW ZEALAND	9	3	0	12	4191	6175	6176	6177	4149	6520	7054			MAR 2012
ODTSHORN Cango Wildlife Ranch 2 Baron van Reede Road Oustshoorn / SOUTH AFRICA	8	16	0	24	6514	7028	7282	7810	6522	6529	6772	6778		JAN 2013
OVERLOON Stevensbeekseweg 19 Overloon, North Brabant 5825 JB / NETHERLANDS	1	2	0	3	8363				6148	8366				JAN 2013
PAIGNTON Paignton Zoo & Environmental Totnes Road, Paignton Devon TQ4 7EU / ENGLAND	1	1	0	2	6649				6384					JAN 2013
PALM DES The Living Desert Zoo & 47-900 Portola Avenue Palm Desert, CA 92260 / USA	0	4	0	4					3978	4140	4317	4318		FEB 2013
PARYS Savanna Ranch (Pty) Ltd P.O. Box 267 Parys 9585 / SOUTH AFRICA	3	5	0	8	5547	6219	6226		6214	6225	6354	7012		JAN 2013
PEAUGRES Safari De Peugres, Montanet 07340 Peaugres / FRANCE	7	7	0	14	3925	5663	6768	7963	5765	6573	6610	6827		JUL 2012
PERTH Perth Zoological Gardens P.O. Box 489 South Perth, WA 6151 / AUSTRALIA	0	1	0	1					4300					JAN 2013

FACILITY	TOTAL ANIMALS				MALES				FEMALES				UNKNOWN	LAST HEARD
	M	F	U	Total										
PESSAC Parc Zool. De Bordeaux-Pessac Bordeaux-Pessac Gironde 33600 / FRANCE	0	2	0	2					6829	6830				JAN 2013
PHILADELP Philadelphia Zoo 3400 West Girard Avenue Philadelphia, PA 19104 / USA	0	3	0	3					4182	8037	8038			JUL 2012
PHOENIX Phoenix Zoo 455 N Galvin Pkwy Papago Park Phoenix, AZ 85008-3431 / USA	2	0	0	2	6164	6165								?
PLANCKNDL Wild Animal Park Mechelen Leuvenseeteenweg 582-2812 Meckelen Muizen / BELGIUM	2	0	0	2	4443	4445								JAN 2013
PLZEN Plzen Zoo Podvinicemi 9 301 16 Plzen / CZECH REPUBLIC	2	0	0	2	6816	6818								JAN 2013
POMBIA Pombia Safari Park Pombia-Lago Maggiore Lombardy / ITALY	1	3	0	4	7870				5474	7871	7872			JAN 2010
PONTSCORF Zoo de Pont-Scorff Kerruisseau 56620 Pont-Scorff / FRANCE	2	0	0	2	5955	5956								FEB 2012
PORTLAND Oregon Zoo 4001 SW Canyon Rd Portland, Oregon / USA	2	0	0	2	7968	8079								?
PRAHA Zoological Gardens Prague U Trajskehu Zamku 3/120 Praha CZ-17100 / CZECH REPUBLIC	2	0	0	2	8016	8018								JAN 2013
PRET DW Ann van Dyk Cheetah Centre P.O. Box 1756 Hartebeespoort, 0216 / SOUTH AFRICA	60	65	0	125	4289	4290	4310	4316	4291	4324	4538	5692		MAR 2013
					4328	5485	5502	5510	5699	5710	5721	5725		
					5708	5709	5720	5724	5790	5791	5814	5815		
					5806	6422	6706	6707	5819	5822	6425	6426		
					6710	6727	6728	6732	6427	6430	6703	6708		
					6735	7205	7206	7213	6714	6715	6716	6717		
					7214	7230	7294	7806	6718	6720	6729	6733		
					7807	7808	7809	7818	6734	6736	7832	7207		
					7820	7821	7822	7823	7210	7217	7223	7224		
					7827	7829	8268	8278	7228	7229	7231	7232		
					8279	8293	8298	8299	7233	8269	8271	8280		
					8419	8421	8484	8494	8295	8299	8306	8480		
					8498	8501	8503	8504	8481	8485	8487	8489		
					8510	8515	8517	8518	8492	8496	8497	8499		
					8522	8523	8524	8525	8500	8502	8505	8511		
									8519	8520	8521	8516		
									8526					
PRET POT Nat1 Zoo1 Gardens Potgietersrus Pretoria 0001, Gauteng / SOUTH AFRICA	1	0	0	1	6868									AUG 2012

FACILITY	TOTAL ANIMALS				MALES				FEMALES				UNKNOWN	LAST HEARD
	M	F	U	Total										
PRETORIA National Zoological Gardens Boom Str. Pretoria 0001/ SOUTH AFRICA	2	0	0	2	8418	8420								JAN 2013
PRIVATE Private Collection	6	3	0	9	6352	6360	7916	8254	6224	8257	8801			?
PT ST PER Planete Sauvage (Wild Planet) La Chevalerie 44710 Port Saint Pere Nantes / FRANCE	2	1	0	3	7863	8755			8756					MAR 2013
QUINTASI Zoo Santo Inacio Rua 5 de Outubro, 4503 4430-809 Avintes, N.N. de Gaia / PORTUGAL	3	0	0	3	4272	5597	6586							-
RABAT Parc Zoologique Natl De Rabat- Temara, Rabat MOROCCO	2	1	0	3	4416	8043			8044					?
RHINOLION Rhino & Lion Nature Reserve Kromdraai P.O.Box 180 Krugersdorp, 1740 / SOUTH AFRICA	15	13	0	28	8661	8662	8663	8664	8666	8677	8696	8697		MAR 2013
					8665	8674	8675	8676	8698	8699	8732	8734		
					8733	8741	8742	8762	8735	8743	8744	8764		
					8763	8765	8766		8767					
RIO GRAND Albuquerque Biological Park 903 Tenth St. SW Albuquerque, NM 87102-4098 / USA	0	2	0	2					4454	5604				JAN 2013
ROCKTON African Lion Safari & Game R.R. 1, Cambridge Ontario N1R5S2 / CANADA	10	7	1	18	4576	6223	6498	6508	5707	6499	6644	6645	8471	JAN 2007
					6642	6643	7115	7116	8467	8468	8470			
					8466	8469								
ROGLB P.O. Box 297 Otjiruze Guest Farm Okahandja / NAMIBIA	0	2	0	2					8174	8175				?
ROSTOCK Zoologischer Garten Rostock Rennbahnalle 21 Rostock Mecklenburg-Vord- 18059 / GERMANY	1	3	0	4	6617				4081	8096	8097			JAN 2013
SAARBRUCK Zoologischer Garten Graf-Stauffenberg-Strasse W-66121 Saarbrücken 3 / GERMANY	1	1	0	2	6054				5460					MAR 2013
SAFA WILD Wadi al Safa Wildlife Centre P.O. Box 27875 Dubai / UNITED ARAB EMIRATES	16	10	0	26	4383	6026	6027	7253	4437	5967	7260	7263		MAR 2013
					7256	7261	7269	7271	7270	7274	7275	7276		
					7273	7277	7278	7281	7279	7280				
					8772	8773	8774	8775						
SAFARI W Safari West 3115 Porter Creek Rd	2	3	0	5	5496	6338			4475	4476	6429			JAN 2013

FACILITY	TOTAL ANIMALS				MALES	FEMALES				UNKNOWN	LAST HEARD		
	M	F	U	Total									
<hr/>													
Santa Rosa, CA 95404 / USA	<hr/>												
SALZBURG Salzburg Zoo Hellbrunn Anifer Lande str 1 Anif A-5081 / AUSTRIA	0	0	0	0							JAN 2013		
<hr/>													
SAN ANTON San Antonio Zool. Gardens & 3903 N. St Mary's Street San Antonio, TX 78212-3199 / USA	1	1	0	2	5805			6335			JAN 2013		
<hr/>													
SANDIEGOZ San Diego Zoo P.O. Box 120551 San Diego, CA 92112-0551 / USA	1	3	0	4	6719			4256	4526	6686	JAN 2013		
<hr/>													
SANFORD Central Florida Zoo P.O. Box 470309 Lake Monroe, FL 32747 / USA	0	3	0	3				6488	6489	6490	JAN 2013		
<hr/>													
SCHMIDING Schmiding Zoo 5 Schmiding St A-4631 Krenglbach / AUSTRIA	2	0	0	2	6638	6640					?		
<hr/>													
SCHMIDT R Mr. C. Schmidt P.O.Box 11864 Klein-Windhoeck / NAMIBIA	3	4	0	7	4033	4034	4131	4031	4032	4038	4039	JAN 2011	
<hr/>													
SCOVILL F Scoville Children's Zoo 71 S. Country Club Rd. Decatur, IL, 62521 / USA	2	0	0	2	5477	5478						JAN 2013	
<hr/>													
SD - WAP San Diego Wild Animal Park 15500 San Pasqual Valley Road Escondido, CA 92027-7017 / USA	8	12	0	20	4242	4469	4470	5671	5757	5759	6016	6474	JAN 2013
					5672	5673	6685	8019	6475	6476	6477	6838	
									6841	6879	7004	7005	
<hr/>													
SEOUL Seoul Grand Park Zoo Gyeonggi-Do / SOUTH KOREA	1	2	0	3	6849			6855	6856			?	
<hr/>													
SHARJAHBR Breeding Centre for Endangered Arabian Wildlife c/o Animal Management P.O. Box 24395 Sharjah / UNITED ARAB EMIRATES	21	11	0	32	4202	4203	4204	4206	4201	4205	4214	4215	APR 2011
					4207	4208	4228	4472	7141	7147	7151	7152	
					4473	4501	6030	6031	7182	7245	8244		
					6032	6033	7130	7138					
					7143	7150	8241	8242					
					8243								
<hr/>													
SIGEAN Reserve Africaine De Sigean RN9 11130 Sigean / FRANCE	3	4	0	7	7008	8094	8095		3468	4080	4381	7010	FEB 2012
<hr/>													
SINGAPORE Singapore Zoological Gardens 80 Mandai Lake Road Singapore 2572 / SINGAPORE	1	2	0	3	7066				6682	7065			JAN 2013
<hr/>													
SIOUX FAL Great Plains Zoo 805 S Kiwanis Avenue	2	1	0	3	5523	5524			4255				JAN 2013

FACILITY	TOTAL ANIMALS				MALES				FEMALES				UNKNOWN	LAST HEARD	
	M	F	U	Total											
Sioux Falls, SD 57104-3714 / USA															
ST LOUIS St. Louis Zoological Park 1 Government Drive St. Louis, MO 63110-1395/ USA	3	1	0	4	5458	6503	6652	6505						JAN 2013	
STELLENBO Cheetah OutReach 109/211 Victoria Junction Preswich Street Cape Town 8000 / SOUTH AFRICA															
	9	5	0	14	5503	6113	6119	6866	3804	8506	8507	8508		JAN 2013	
STUTTGART Zoologisch-botanischer Garten Postfach 50 12 27 D-70342 Stuttgart / GERMANY															
	1	1	0	2	6382			5767						JUL 2012	
SURABAYA Kebung Binatang Surabaya Zoo 1 Setail Street, Surabaya Jawa Timur / INDONESIA															
	2	4	0	6	6941	6942		6888	6915	6958	7843			?	
SUSONO Fuji Safari Park Susono-Shi Shizuka / JAPAN															
	11	8	3	22	3815	6221	6453	6688	4502	4503	6218	6355	8613	8614	JAN 2013
SZEGED Szege Zoo P.O. Box 724 Szege Cserepes-sor / HUNGARY															
	4	0	0	4	5589	7976	7979	7980						JAN 2013	
TABERNAS Oasys Parque Del Desierto De Tabernas, Almeria / SPAIN															
	1	2	0	3	5539			6556	8371					?	
TAIZ Taiz Zoo YEMEN ARAB REPUBLIC															
	1	1	0	2	7905			7902						?	
TANGAN WP 1037 S. 182rd St. West Goddard, KS 67052 / USA															
	2	2	0	4	7825	7833		7226	7227					-	
THOIRY Parcade Thoiry BP 9 Thoiry 78770 / FRANCE															
	0	3	0	3				5599	5665	5666				JAN 2013	
TIGERS SC TIGERS Myrtle Beach, SC / USA															
	1	1	0	2	6724			6725						DEC 2008	
TOKYOTAMA Tama Zoological Park 7-1-1 Hodokubo, Hino-Shi Tokyo 191-0042 / JAPAN															
	9	8	0	17	7088	7091	7092	7096	5711	5722	6115	7090		JAN 2013	
TOLEDO Toledo Zoological Gardens P.O. Box 140130 Toledo, OH 43614-0801 / USA															
	2	0	0	2	6597	6608								JAN 2013	
TOMIOKA Gunma Safari World 1 Okamoto, Tomoika Gunma 370-2321 / JAPAN															
	3	4	0	7	6931	6940	8604	6920	8065	8605	8606			APR 2012	

FACILITY	TOTAL ANIMALS				MALES				FEMALES				UNKNOWN	LAST HEARD
	M	F	U	Total										
TORONTO Toronto Zoo 361A Old Finch Ave Scarborough Ontario M1B 5K7 / CANADA	5	5	0	10	5713	6496	6497	6507	5687	6220	6222	6353		JAN 2013
TULSA Tulsa Zoological Park 5701 E. 36th Street North Tulsa, OK 74115 / USA	1	0	0	1	3547									FEB 2012
UNKNOWN	1	1	0	2	7955				6704					-
USTI Usti Nad Labem Zoo Usti Nad Labem / CZECH REPUBLIC	2	1	0	3	3896	6761			6569					JAN 2013
VAATZ Dusternbrook Safari Guest Farm P.O. Box 870 Windhoek / NAMIBIA	2	2	0	4	8027	8028			8029	8030				JAN 2011
VA SAFARI Virginia Safari Park & Preserve 229 Safari Lane Natural Bridge, VA 24578 / USA	1	2	0	3	6730				7834	7835				?
VALBREMBO Parco Faunistico Le Cornelle Via Cornelle 16-24030 Valbrembo (BG)/ ITALY	2	2	0	4	7861	7862			7859	7860				JAN 2013
VANDEMERS Harnas Wildlife Foundation Mrs Van der Merwe P.O. Box 548 Gobabis 9000 / NAMIBIA	17	12	0	29	7157	7162	7163	7164	7153	7155	7174	7177		JAN 2013
VIENNA Tiergarten Schonbrunner Gesellschaft M.B.H. Maxingstraube 13b A-1130 Vienna / AUSTRIA	1	2	0	3	5739				6786	7085				JAN 2013
WABI Wabi Lodge PO Box 973 Otjiwarongo / NAMIBIA	1	0	0	1	6376									JAN 2011
WARSAW Warsaw Zoological Gardens 03-461 Warszawa Ratuszowa 1/3/ POLAND	1	1	0	2	7080				6386					FEB 2013
WELLINGTON Wellington Zoological Gardens 200 Daniell St Newtown Wellington 60122 / NEW ZEALAND	2	0	0	2	5792	5793								JAN 2013
WERRIBEE Victoria's Open Range Zoo at P.O. Box 460 Werribee 3030 Victoria / AUSTRALIA	2	0	0	2	6082	6083								JAN 2013
WHIPSNADE	8	7	0	15	6860	6862	7095	8069	6861	6863	6865	8472		JAN 2013

FACILITY	TOTAL ANIMALS				MALES				FEMALES				UNKNOWN	LAST HEARD
	M	F	U	Total										
The Zoological Society of Whipsnade Park Dunstable Bedfordshire LU62LF / ENGLAND				8070	8071	8473	8474	8475	8476	8478				
WILDS The Wilds Cumberland, OH / USA	6	5	0	11	4496	4497	4498	8148	4309	6067	6410	8150	JAN 2013	
WINSTON Wildlife Safari Inc. P.O. Box 1600 Winston, OR 97496 / USA	6	15	0	21	3459	3954	6409	6593	4114	4121	4138	6181	JAN 2013	
WUPPERTAL Zoologischer Garten Wuppertal Hubertusallee 30 42117 Wuppertal / GERMANY	1	4	0	5	5459				6442	8272	8273	8274	MAR 2013	
YARRALUML National Zoo & Aquarium RMB 999 Lady Denman Dr. Weston Creek ACT 2611 / AUSTRALIA	0	2	0	2					5479	6416			JAN 2013	
YULEE White Oak Conservation Center White Oak Plantation 3823 Owens Road Yulee, FL 32097-9807 / USA	8	14	0	22	5480	5482	5990	5991	5674	5992	6334	6461	JAN 2013	
ZAGREB Zagreb Zoo Maksimirski perivoj bb Zagrb 10000 / CROATIA	1	0	0	1	4356								JAN 2013	
Total	858	798	5	1661										

**Section D:
Births in 2012**

Births in 2012

Stud#	Sex	Birth Date	Sire	Dam	Location	Date	LocalID	Event	Name	Breeder#	Transponder
8398	M	19 Jan 2012	5703	UNK	ALBUSTAN	19 Jan 2012	CCH098	Birth		ALB 91	900074000626380
8399	M	19 Jan 2012	5703	UNK	ALBUSTAN	19 Jan 2012	CCH099	Birth		ALB 92	900074000626376
8400	F	19 Jan 2012	5703	UNK	ALBUSTAN	19 Jan 2012	CCH101	Birth		ALB 93	900074000626387
8401	M	19 Jan 2012	5703	UNK	ALBUSTAN	19 Jan 2012	CCH100	Birth		ALB 94	900074000626389
8402	F	8 Feb 2012	6070	6390	BOISSIERE	8 Feb 2012	FGU404	Birth		ZLB 5	250229600064819
8403	F	8 Feb 2012	6070	6390	BOISSIERE	8 Feb 2012	FGU405	Birth		ZLB 6	250229600064701
8404	F	8 Feb 2012	6070	6390	BOISSIERE	8 Feb 2012	FGU406	Birth		ZLB 7	250229600065158
8405	M	15 Feb 2012	7926	5723	ALBUSTAN	15 Feb 2012 15 Feb 2012	CCH097	Birth Death		ALB 95	
[Death by: Stillbirth <input type="checkbox"/> Unknown <input type="checkbox"/> Unknown (after necropsy) <input type="checkbox"/> Necropsy not received]											
8406	M	29 Feb 2012	6593	6336	WINSTON	29 Feb 2012	270494	Birth	Khayam	WS 164	068*598*057
8407	M	29 Feb 2012	6593	6336	WINSTON	29 Feb 2012 29 Feb 2012	270496	Birth Death		WS 165	
[Death by: Environ/Behav conditions <input type="checkbox"/> Unknown <input type="checkbox"/> Generalized <input type="checkbox"/> Enervation, secondary <input type="checkbox"/> Necropsy not received]											
8408	F	29 Feb 2012	6593	6336	WINSTON	29 Feb 2012	270495	Birth	Mchumba	WS 166	068*615*531
8409	F	29 Feb 2012	6593	6336	WINSTON	29 Feb 2012 29 Feb 2012	270497	Birth Death		WS 167	
[Death by: Environ/Behav conditions <input type="checkbox"/> Unknown <input type="checkbox"/> Generalized <input type="checkbox"/> Enervation, secondary <input type="checkbox"/> Necropsy not received]											
8410	F	29 Feb 2012	6593	6336	WINSTON	29 Feb 2012 29 Feb 2012	270498	Birth Death		WS 168	
[Death by: Environ/Behav conditions <input type="checkbox"/> Unknown <input type="checkbox"/> Generalized <input type="checkbox"/> Enervation, secondary <input type="checkbox"/> Necropsy not received]											
8411	M	21 Mar 2012	5598	6554	NURNBERG ATTICAZOO	21 Mar 2012 2 Apr 2013	M03316 MAJ012	Birth Transfer	Thabo	TGN 17	968000005385729
8412	M	21 Mar 2012	5598	6554	NURNBERG	21 Mar 2012	M03317	Birth	Kalungu	TGN 18	968000005451004
8413	M	21 Mar 2012	5598	6554	NURNBERG ATTICAZOO	21 Mar 2012 2 Apr 2013	M03318 MAJ013	Birth Transfer	Kygali	TGN 19	968000005390668

Births in 2012

Stud#	Sex	Birth Date	Sire	Dam	Location	Date	LocalID	Event	Name	Breeder#	Transponder		
8414	F	21 Mar 2012	5598	6554	NURNBERG	21 Mar 2012	M03319	Birth	Kiara	TGN 20	968000005375863		
8415	F	21 Mar 2012	5598	6554	NURNBERG ATTICAZOO	21 Mar 2012 2 Apr 2013	M03320 MAJ014	Birth Transfer	Kya	TGN 21	968000005401594		
8416	M	13 Apr 2012	4180	6607	DVURKRALV PHANTASIA	13 Apr 2012 2 Apr 2013	041125	Birth Transfer	Hardy	VC 69	972273000000868		
8417	M	14 Apr 2012	4180	6607	DVURKRALV PHANTASIA	14 Apr 2012 2 Apr 2013	041126	Birth Transfer	Laurel	VC 70	972273000002512		
8418	M	22 Apr 2012	5709	5814	PRET DW STELLENBO PRET DW PRETORIA	22 Apr 2012 21 May 2012 1 Aug 2012 19 Oct 2012	D94116 M700 D94116 916057	Birth Transfer Transfer Transfer	M700	DEW 965	985140000290355		
8419	M	22 Apr 2012	5709	5814	PRET DW STELLENBO PRET DW	22 Apr 2012 21 May 2012 1 Aug 2012	D94117 M701 D94117	Birth Transfer Transfer	M701	DEW 966	985140000370680		
8420	M	22 Apr 2012	5709	5814	PRET DW STELLENBO PRET DW PRETORIA	22 Apr 2012 21 May 2012 1 Aug 2012 19 Oct 2012	D94118 M702 D94118 916056	Birth Transfer Transfer Transfer	Coll	DEW 967	985140000286618		
8421	M	22 Apr 2012	5709	5814	PRET DW	22 Apr 2012	D94119	Birth	M703	DEW 968			
8422	M	22 Apr 2012	5709	5814	PRET DW EMERALD	22 Apr 2012 ~ 2012	D94120	Birth Transfer	M704	DEW 969			
8423	M	23 Apr 2012	6835	6592	NZP-CRC	23 Apr 2012	114777	Birth	Justin	NZP 18			
8424	M	23 Apr 2012	6835	6592	NZP-CRC	23 Apr 2012 23 Apr 2012	114779	Birth Death		NZP 19			
					[Death by: Stillbirth <input type="checkbox"/> Unknown <input type="checkbox"/> Unknown (after necropsy) <input type="checkbox"/> Necropsy not received]								
8425	M	23 Apr 2012	6835	6592	NZP-CRC	23 Apr 2012 23 Apr 2012	114780	Birth Death		NZP 20			
					[Death by: Stillbirth <input type="checkbox"/> Unknown <input type="checkbox"/> Unknown (after necropsy) <input type="checkbox"/> Necropsy not received]								
8426	F	23 Apr 2012	6835	6592	NZP-CRC NZP-WASH	23 Apr 2012 15 May 2012	114778 114778	Birth Transfer	Carmelita	NZP 21			

Births in 2012

Stud#	Sex	Birth Date	Sire	Dam	Location	Date	LocalID	Event	Name	Breeder#	Transponder
8427	?	1 May 2012	6936	6901	HOEDSPRUI	1 May 2012		Birth		HOE 297	
						1 May 2012		Death			
								[Death by: Other/Unknown <input type="checkbox"/> Unknown <input type="checkbox"/> Unknown (after necropsy) <input type="checkbox"/> Genetic/Prenatal <input type="checkbox"/> Necropsy not received]			
8428	?	1 May 2012	6936	6901	HOEDSPRUI	1 May 2012		Birth		HOE 298	
						1 May 2012		Death			
								[Death by: Stillbirth <input type="checkbox"/> Unknown <input type="checkbox"/> No necropsy planned <input type="checkbox"/> Necropsy not received]			
8429	?	1 May 2012	6936	6901	HOEDSPRUI	1 May 2012		Birth		HOE 299	
						4 May 2012		Death			
								[Death by: Infection associated <input type="checkbox"/> Unknown <input type="checkbox"/> Respiratory <input type="checkbox"/> Unknown after necropsy <input type="checkbox"/> Necropsy not received]			
8430	F	1 May 2012	6926	6953	HOEDSPRUI	1 May 2012		Birth		HOE 300	4C386C6C35
8431	F	1 May 2012	6926	6953	HOEDSPRUI	1 May 2012		Birth		HOE 301	4C390C4A0A
8432	F	1 May 2012	6926	6953	HOEDSPRUI	1 May 2012		Birth		HOE 302	4C26267B10
8433	M	2 May 2012	8111	6436	EBELTOFT	2 May 2012	ACI062	Birth	R-cut	EBT 36	208002898200657
8434	M	2 May 2012	8111	6436	EBELTOFT	2 May 2012	ACI063	Birth	Top cut	EBT 37	208002898200652
8435	F	2 May 2012	8111	6436	EBELTOFT	2 May 2012	ACI061	Birth	L-cut	EBT 38	208002898200658
8436	F	2 May 2012	8111	6436	EBELTOFT	2 May 2012	ACI064	Birth	No cut	EBT 39	208002898200651
8437	F	2 May 2012	8111	6436	EBELTOFT	2 May 2012	ACI065	Birth	L-&-R-cut	EBT 40	208002898200653
8438	M	2 May 2012	6937	6953	HOEDSPRUI	2 May 2012		Birth		HOE 303	7110244917
					HEMMINGFD	3 Apr 2013		Transfer			
8439	M	2 May 2012	6937	6953	HOEDSPRUI	2 May 2012		Birth		HOE 304	7110245828
8440	M	2 May 2012	6937	6953	HOEDSPRUI	2 May 2012		Birth		HOE 305	7110246311
					HEMMINGFD	3 Apr 2013		Transfer			
8441	M	4 May 2012	6954	6947	HOEDSPRUI	4 May 2012		Birth		HOE 306	4C38636041
					HEMMINGFD	3 Apr 2013		Transfer			
8442	M	4 May 2012	6954	6947	HOEDSPRUI	4 May 2012		Birth		HOE 307	4C38631920

Births in 2012

Stud#	Sex	Birth Date	Sire	Dam	Location	Date	LocalID	Event	Name	Breeder#	Transponder
8443	M	4 May 2012	6954	6947	HOEDSPRUI	4 May 2012		Birth		HOE 308	4C385C090D
8444	F	5 May 2012	7192	6932	HOEDSPRUI	5 May 2012		Birth	Mary-Jane	HOE 309	7110245557
8445	M	5 May 2012	7192	6932	HOEDSPRUI HEMMINGFD	5 May 2012 3 Apr 2013		Birth Transfer		HOE 310	4C38795060
8446	M	5 May 2012	7192	6932	HOEDSPRUI	5 May 2012		Birth		HOE 311	4C38662519
8447	M	5 May 2012	7192	6932	HOEDSPRUI	5 May 2012		Birth		HOE 312	4C385E5531
8448	F	17 May 2012	6745	6797	NESLES	17 May 2012	B12022	Birth	Lorike	PDF 1	250229600064821
8449	?	17 May 2012	6745	6797	NESLES	17 May 2012 19 May 2012	B12023	Birth Death		PDF 2	
					[Death by: Unknown means]						
8450	M	18 May 2012	6954	6950	HOEDSPRUI HEMMINGFD	18 May 2012 3 Apr 2013		Birth Transfer		HOE 313	7110244533
8451	M	18 May 2012	6954	6950	HOEDSPRUI	18 May 2012		Birth		HOE 314	7110244729
8452	F	18 May 2012	6954	6950	HOEDSPRUI HEMMINGFD	18 May 2012 3 Apr 2013		Birth Transfer		HOE 315	7110245067
8453	F	18 May 2012	6954	6950	HOEDSPRUI	18 May 2012		Birth		HOE 316	7110246532
8454	M	26 May 2012	4470	6474	SD-WAP	26 May 2012 28 May 2012	612202	Birth Death		SD 140	
					[Death by: Unknown means]						
8455	M	26 May 2012	4470	6474	SD-WAP	26 May 2012 26 May 2012	612203	Birth Death		SD 141	
					[Death by: Unknown means]						
8456	F	26 May 2012	4470	6474	SD-WAP	26 May 2012 31 May 2012	612201	Birth Death		SD 142	
					[Death by: Unknown means]						
8457	M	31 May 2012	4469	6476	SD-WAP	31 May 2012 31 May 2012	612207	Birth Death		SD 143	
					[Death by: Unknown means]						

Births in 2012

Stud#	Sex	Birth Date	Sire	Dam	Location	Date	LocalID	Event	Name	Breeder#	Transponder
8458	?	31 May 2012	4469	6476	SD-WAP	31 May 2012 31 May 2012	612206	Birth Death		SD 144	
						[Death by: Unknown means]					
8459	?	31 May 2012	4469	6476	SD-WAP	31 May 2012 31 May 2012	612208	Birth Death		SD 145	
						[Death by: Unknown means]					
8460	F	2 Jun 2012	4298	6130	MONARTO	2 Jun 2012	B29059	Birth	Kwatile	MDN 20	00-0728-82BC
8461	F	22 Jun 2012	6594	6336	WINSTON	22 Jun 2012	270530	Birth	Ronnie	WS 169	068*617*632
8462	F	22 Jun 2012	6594	6336	WINSTON	22 Jun 2012	570531	Birth	Charo	WS 170	068*600*005
8463	F	22 Jun 2012	6594	6336	WINSTON	22 Jun 2012	270532	Birth	Zuri Ohana	WS 171	068*616*560
8464	M	22 Jun 2012	6540	6579	CINCINNAT	22 Jun 2012 30 Jun 2012	112051	Birth Death		CIN 64	
						[Death by: Unknown means]					
8465	F	22 Jun 2012	6540	6579	CINCINNAT	22 Jun 2012	112050	Birth	Savanna	CIN 65	
8471	?	1 Aug 2012	6223	6499	ROCKTON	1 Aug 2012		Birth			
8472	F	23 May 2012	MULT	6865	WHIPSSNADE	23 May 2012	4826	Birth		WH 138	941000014023230
						Mult possible parents: Sires: 8069 (33%), 8070 (33%), 8071 (33%),					
8473	M	23 May 2012	MULT	6865	WHIPSSNADE	23 May 2012	4780	Birth		WH 139	941000014023220
						Mult possible parents: Sires: 8069 (33%), 8070 (33%), 8071 (33%),					
8474	M	23 May 2012	MULT	6865	WHIPSSNADE	23 May 2012	4781	Birth		WH 140	941000014023232
						Mult possible parents: Sires: 8069 (33%), 8070 (33%), 8071 (33%),					
8475	F	23 May 2012	MULT	6865	WHIPSSNADE	23 May 2012	4779	Birth		WH 141	9410000140232310
						Mult possible parents: Sires: 8069 (33%), 8070 (33%), 8071 (33%),					
8476	F	23 May 2012	MULT	6865	WHIPSSNADE	23 May 2012	4782	Birth		WH 142	941000014023221
						Mult possible parents: Sires: 8069 (33%), 8070 (33%), 8071 (33%),					
8477	F	23 May 2012	MULT	6865	WHIPSSNADE	23 May 2012 6 Sep 2012	4783	Birth Death		WH 143	941000014023217

Births in 2012

Stud#	Sex	Birth Date	Sire	Dam	Location	Date	LocalID	Event	Name	Breeder#	Transponder
[Death by: Euthanasia (medical) <input type="checkbox"/> Unknown <input type="checkbox"/> Musculoskeletal <input type="checkbox"/> Trauma <input type="checkbox"/> Necropsy not received]											
Mult possible parents: Sires: 8069 (33%), 8070 (33%), 8071 (33%),											
8478	F	23 May 2012	MULT	6865	WHIPSHADE	23 May 2012	4784	Birth		WH 144	941000014023218
Mult possible parents: Sires: 8069 (33%), 8070 (33%), 8071 (33%),											
8479	M	5 Mar 2012	UNK	5822	PRET DW	5 Mar 2012	D94099	Birth	M683	DEW 943	
						16 Nov 2012		Death			
[Death by: Infection associated <input type="checkbox"/> Unknown <input type="checkbox"/> Digestive <input type="checkbox"/> Viral <input type="checkbox"/> Necropsy not received]											
8480	F	5 Mar 2012	UNK	5822	PRET DW	5 Mar 2012	D94100	Birth	F684	DEW 944	
8481	F	5 Mar 2012	UNK	5822	PRET DW	5 Mar 2012	D94101	Birth	F685	DEW 945	
8482	M	6 Mar 2012	5502	6716	PRET DW	6 Mar 2012	D94095	Birth	M679	DEW 946	985140000312866
					METROZOO	29 Nov 2012	12M103	Transfer			
8483	M	6 Mar 2012	5502	6716	PRET DW	6 Mar 2012	D94096	Birth	MA680	DEW 947	985140000370847
					METROZOO	29 Nov 2012	12M104	Transfer			
8484	M	6 Mar 2012	5502	6716	PRET DW	6 Mar 2012	D94097	Birth	M681	DEW 948	
8485	F	6 Mar 2012	5502	6716	PRET DW	6 Mar 2012	D94098	Birth	F682	DEW 949	
8486	F	6 Mar 2012	6422	5721	PRET DW	6 Mar 2012	D94102	Birth	F686	DEW 950	
						16 Nov 2012		Death			
[Death by: Infection associated <input type="checkbox"/> Unknown <input type="checkbox"/> Digestive <input type="checkbox"/> Viral <input type="checkbox"/> Necropsy not received]											
8487	F	6 Mar 2012	6422	5721	PRET DW	6 Mar 2012	D94103	Birth	F687	DEW 951	
8488	F	6 Mar 2012	6422	5721	PRET DW	6 Mar 2012	D94104	Birth	F688	DEW 952	
						25 Oct 2012		Death			
[Death by: Infection associated <input type="checkbox"/> Unknown <input type="checkbox"/> Digestive <input type="checkbox"/> Viral <input type="checkbox"/> Necropsy not received]											
8489	F	9 Apr 2012	4290	5819	PRET DW	9 Apr 2012	D94124	Birth	F708.5	DEW 953	
8490	M	15 Apr 2012	6422	5710	PRET DW	15 Apr 2012	D94108	Birth	M692	DEW 954	
						11 Nov 2012		Death			
[Death by: Infection associated <input type="checkbox"/> Unknown <input type="checkbox"/> Digestive <input type="checkbox"/> Viral <input type="checkbox"/> Necropsy not received]											
8491	F	15 Apr 2012	6422	5710	PRET DW	15 Apr 2012	D94105	Birth	K/Q689	DEW 955	
						15 Apr 2012		Death			

Births in 2012

Stud#	Sex	Birth Date	Sire	Dam	Location	Date	LocalID	Event	Name	Breeder#	Transponder
[Death by: Other/Unknown <input type="checkbox"/> Unknown <input type="checkbox"/> Unknown (after necropsy) <input type="checkbox"/> Bacterial <input type="checkbox"/> Necropsy not received]											
8492	F	15 Apr 2012	6422	5710	PRET DW SEAGRAVE	15 Apr 2012 28 Mar 2013	D94106	Birth Transfer	Annie	DEW 956	985140000372040
8493	F	15 Apr 2012	6422	5710	PRET DW	15 Apr 2012 7 Nov 2012	D94107	Birth Death	F691	DEW 957	
[Death by: Infection associated <input type="checkbox"/> Unknown <input type="checkbox"/> Digestive <input type="checkbox"/> Viral <input type="checkbox"/> Necropsy not received]											
8494	M	21 Apr 2012	7807	6734	PRET DW	21 Apr 2012	D94111	Birth	M695	DEW 958	
8495	F	21 Apr 2012	7807	6734	PRET DW	21 Apr 2012 27 Apr 2012	D94109	Birth Death	F693	DEW 959	
[Death by: Unknown means]											
8496	F	21 Apr 2012	7807	6734	PRET DW STELLENBO PRET DW YARRALUML	21 Apr 2012 21 May 2012 22 Nov 2012 24 Jan 2013	D94110 F693 D94110 B30002	Birth Transfer Transfer Transfer	Ailsa Craig	DEW 960	00-0031-0318
8497	F	21 Apr 2012	7807	6734	PRET DW	21 Apr 2012	D94112	Birth	F696	DEW 961	
8498	M	21 Apr 2012	7809	6708	PRET DW	21 Apr 2012	D94114	Birth	M698	DEW 962	
8499	F	21 Apr 2012	7809	6708	PRET DW STELLENBO PRET DW YARRALUML	21 Apr 2012 21 May 2012 22 Nov 2012 24 Jan 2013	D94113 F679 D94113 B30001	Birth Transfer Transfer Transfer	Zingula	DEW 963	00-0028-7656
8500	F	21 Apr 2012	7809	6708	PRET DW	21 Apr 2012	D94115	Birth	F699	DEW 964	
8501	M	24 Apr 2012	6707	6720	PRET DW	24 Apr 2012	D94122	Birth	M706	DEW 970	
8502	F	24 Apr 2012	6707	6720	PRET DW	24 Apr 2012	D94123	Birth	F707	DEW 971	
8503	M	26 May 2012	6422	6717	PRET DW	26 May 2012	D94125	Birth	M709	DEW 972	
8504	M	26 May 2012	6422	6717	PRET DW	26 May 2012	D94126	Birth	M710	DEW 973	
8505	F	26 May 2012	6422	6717	PRET DW	26 May 2012	D94127	Birth	F711	DEW 974	
8506	F	11 Jun 2012	5709	6714	PRET DW	11 Jun 2012	D94128	Birth	Dubh Artak	DEW 975	4C1F7C7A35

Births in 2012

Stud#	Sex	Birth Date	Sire	Dam	Location	Date	LocalID	Event	Name	Breeder#	Transponder
					STELLENBO	3 Aug 2012	F712	Transfer			
8507	F	11 Jun 2012	5709	6714	PRET DW	11 Jun 2012	D94129	Birth	Eigg	DEW 976	4C06361A56
					STELLENBO	3 Aug 2012	F713	Transfer			
8508	F	11 Jun 2012	5709	6714	PRET DW	11 Jun 2012	D94130	Birth	Fleet	DEW 977	4C3907251F
					STELLENBO	3 Aug 2012	F714	Transfer			
8509	M	18 Jun 2012	7806	6733	PRET DW	18 Jun 2012	D94132	Birth	M716	DEW 978	
						18 Jun 2012		Death			
					[Death by: Stillbirth <input type="checkbox"/> Unknown <input type="checkbox"/> Unknown (after necropsy) <input type="checkbox"/> Necropsy not received]						
8510	M	18 Jun 2012	7806	6733	PRET DW	18 Jun 2012	D94133	Birth	M717	DEW 979	
8511	F	18 Jun 2012	7806	6733	PRET DW	18 Jun 2012	D94134	Birth	F718	DEW 980	
8512	?	18 Jun 2012	7806	6733	PRET DW	18 Jun 2012	D94131	Birth	??715	DEW 981	
						18 Jun 2012		Death			
					[Death by: Stillbirth <input type="checkbox"/> Unknown <input type="checkbox"/> Unknown (after necropsy) <input type="checkbox"/> Necropsy not received]						
8513	F	29 Jun 2012	6707	6718	PRET DW	29 Jun 2012	D94140	Birth	Gunna	DEW 982	985140000318197
					STELLENBO	3 Aug 2012	F724	Transfer			
8514	M	29 Jun 2012	6707	6718	PRET DW	29 Jun 2012	D94141	Birth	Harris	DEW 983	985140000377504
					STELLENBO	3 Aug 2012	M723	Transfer			
8515	M	29 Jun 2012	6707	6718	PRET DW	29 Jun 2012	D94142	Birth	M726	DEW 984	
8516	F	29 Jun 2012	6707	6718	PRET DW	29 Jun 2012	D94143	Birth	F727	DEW 985	
8517	M	1 Jul 2012	7806	6729	PRET DW	1 Jul 2012	D94135	Birth	M719	DEW 986	
8518	M	1 Jul 2012	7806	6729	PRET DW	1 Jul 2012	D94137	Birth	M721	DEW 987	
8519	F	1 Jul 2012	7806	6729	PRET DW	1 Jul 2012	D94136	Birth	F720	DEW 988	
8520	F	1 Jul 2012	7806	6729	PRET DW	1 Jul 2012	D94138	Birth	F722	DEW 989	
8521	F	1 Jul 2012	7806	6729	PRET DW	1 Jul 2012	D94139	Birth	F723	DEW 990	
8522	M	24 Jul 2012	5502	5791	PRET DW	24 Jul 2012	D94144	Birth	M728	DEW 991	

Births in 2012

Stud#	Sex	Birth Date	Sire	Dam	Location	Date	LocalID	Event	Name	Breeder#	Transponder
8523	M	24 Jul 2012	5502	5791	PRET DW	24 Jul 2012	D94145	Birth	M729	DEW 992	
8524	M	24 Jul 2012	5502	5791	PRET DW	24 Jul 2012	D94146	Birth	M730	DEW 993	
8525	M	24 Jul 2012	5502	5791	PRET DW SEAGRAVE	24 Jul 2012 28 Mar 2013	D94147	Birth Transfer	Robin	DEW 994	985140000368846
8526	F	24 Jul 2012	5502	5791	PRET DW	24 Jul 2012	D94148	Birth	F732	DEW 995	
8528	M	8 Oct 2012	4298	6130	MONARTO	8 Oct 2012	B29101	Birth	Hizi	MDN 21	00-0725-D881
8529	M	8 Oct 2012	4298	6130	MONARTO	8 Oct 2012	B29102	Birth	Jana	MDN 22	00-0725-A683
8530	F	8 Oct 2012	4298	6130	MONARTO	8 Oct 2012	B29103	Birth	Milele	MDN 23	00-0725-F80C
8531	F	8 Oct 2012	4298	6130	MONARTO	8 Oct 2012	B29104	Birth	Kulinda	MDN 24	00-0725-FA44
8532	F	8 Oct 2012	4298	6130	MONARTO	8 Oct 2012	B29105	Birth	Kesho	MDN 25	00-0720-22D3
8553	M	29 Mar 2012	8546	8547	MYSORE	29 Mar 2012 18 Jul 2012	M00860	Birth Death		MYS 4	956000002154374
											[Death by: Infection associated <input type="checkbox"/> Unknown <input type="checkbox"/> Nervous <input type="checkbox"/> Bacterial <input type="checkbox"/> Necropsy not received]
8554	M	29 Mar 2012	8546	8547	MYSORE	29 Mar 2012 26 Jun 2012	M00861	Birth Death		MYS 5	956000002161067
											[Death by: Other/Unknown <input type="checkbox"/> Unknown <input type="checkbox"/> Digestive <input type="checkbox"/> Unknown after necropsy <input type="checkbox"/> Necropsy not received]
8555	M	29 Mar 2012	8546	8547	MYSORE	29 Mar 2012 13 Sep 2012	M00862	Birth Death		MYS 6	956000002147953
											[Death by: Infection associated <input type="checkbox"/> Unknown <input type="checkbox"/> Cardiovascular <input type="checkbox"/> Bacterial <input type="checkbox"/> Necropsy not received]
8556	M	29 Mar 2012	8546	8547	MYSORE	29 Mar 2012 6 Aug 2012	M00863	Birth Death		MYS 7	956000002155477
											[Death by: Infection associated <input type="checkbox"/> Unknown <input type="checkbox"/> Cardiovascular <input type="checkbox"/> Bacterial <input type="checkbox"/> Necropsy not received]
8557	M	29 Mar 2012	8546	8547	MYSORE	29 Mar 2012 29 Jul 2012	M00864	Birth Death		MYS 8	95600002144952
											[Death by: Infection associated <input type="checkbox"/> Unknown <input type="checkbox"/> Cardiovascular <input type="checkbox"/> Bacterial <input type="checkbox"/> Necropsy not received]
8558	F	15 Apr 2012	4180	6607	DVURKRALV	15 Apr 2012 15 Apr 2012	041127	Birth Death		VC 71	
											[Death by: Unknown means]

Births in 2012

Stud#	Sex	Birth Date	Sire	Dam	Location	Date	LocalID	Event	Name	Breeder#	Transponder
8559	M	14 Jun 2012	4175	5615	FOSSILRIM	14 Jun 2012	1188	Birth	Kemba	FR 126	
8560	F	14 Jun 2012	4175	5615	FOSSILRIM	14 Jun 2012	1189	Birth	Nakiso	FR 127	
8561	F	14 Jun 2012	4175	5615	FOSSILRIM	14 Jun 2012	1190	Birth	Sanaa	FR 128	
8562	F	15 Sep 2012	MULT	6355	SUSONO	15 Sep 2012	FS45	Birth	Corun	FSP 26	
			Mult possible parents: Sires: 6893 (50%), 6894 (50%),								
8563	?	17 Sep 2012	MULT	6355	SUSONO	17 Sep 2012	FS46	Birth		FSP 27	
						17 Sep 2012		Death			
			[Death by: Stillbirth <input type="checkbox"/> Unknown <input type="checkbox"/> Unknown (after necropsy) <input type="checkbox"/> Necropsy not received]								
			Mult possible parents: Sires: 6893 (50%), 6894 (50%),								
8564	M	19 Sep 2012	6514	6109	OUDTSHORN	19 Sep 2012	1874	Birth		CC 248	
						20 Sep 2012		Death			
			[Death by: Unknown means]								
8565	M	19 Sep 2012	6514	6109	OUDTSHORN	19 Sep 2012	1875	Birth		CC 249	
						21 Sep 2012		Death			
			[Death by: Infection associated <input type="checkbox"/> Unknown <input type="checkbox"/> Respiratory <input type="checkbox"/> New growths/cancer <input type="checkbox"/> Necropsy not received]								
8566	M	19 Sep 2012	6514	6109	OUDTSHORN	19 Sep 2012	1876	Birth		CC 250	
						21 Sep 2012		Death			
			[Death by: Euthanasia (medical) <input type="checkbox"/> Unknown <input type="checkbox"/> Respiratory <input type="checkbox"/> New growths/cancer <input type="checkbox"/> Necropsy not received]								
8567	F	19 Sep 2012	6514	6109	OUDTSHORN	19 Sep 2012	1877	Birth		CC 251	
						21 Sep 2012		Death			
			[Death by: Infection associated <input type="checkbox"/> Unknown <input type="checkbox"/> Respiratory <input type="checkbox"/> New growths/cancer <input type="checkbox"/> Necropsy not received]								
8568	M	22 Sep 2012	7265	6036	LA PALMYR	22 Sep 2012	6241	Birth		ZLP 74	
						22 Sep 2012		Death			
			[Death by: Stillbirth <input type="checkbox"/> Incinerate <input type="checkbox"/> Respiratory <input type="checkbox"/> Mechanical abnormality <input type="checkbox"/> Necropsy not received]								
8569	F	22 Sep 2012	7265	6036	LA PALMYR	22 Sep 2012	6242	Birth		ZLP 75	250229600065315
8570	F	22 Sep 2012	7265	6036	LA PALMYR	22 Sep 2012	6243	Birth		ZLP 76	250229600065367
8571	F	22 Sep 2012	7265	6036	LA PALMYR	22 Sep 2012	6244	Birth		ZLP 77	250229600065194
8572	M	26 Sep 2012	6235	7069	LISBON	26 Sep 2012	11505	Birth		LZ 1	900182000028733

Births in 2012

Stud#	Sex	Birth Date	Sire	Dam	Location	Date	LocalID	Event	Name	Breeder#	Transponder
8573	M	26 Sep 2012	6235	7069	LISBON	26 Sep 2012	11509	Birth		LZ 2	900182000038455
8574	F	26 Sep 2012	6235	7069	LISBON	26 Sep 2012	11506	Birth		LZ 3	900182000038458
8575	F	26 Sep 2012	6235	7069	LISBON	26 Sep 2012	11507	Birth		LZ 4	900182000038731
8576	F	26 Sep 2012	6235	7069	LISBON	26 Sep 2012	11508	Birth		LZ 5	900182000038738
8577	?	26 Sep 2012	6235	7069	LISBON	26 Sep 2012 26 Sep 2012	11510	Birth Death		LZ 6	
[Death by: Unknown means]											
8578	M	26 Sep 2012	6514	6522	OUDTSHORN	26 Sep 2012 3 Oct 2012	1878	Birth Death		CC 252	
[Death by: Other/Unknown <input type="checkbox"/> Unknown <input type="checkbox"/> Cardiovascular <input type="checkbox"/> Unknown after necropsy <input type="checkbox"/> Necropsy not received]											
8579	F	25 Aug 2012	6926	6928	HOEDSPRUI	25 Aug 2012 5 Sep 2012		Birth Death		HOE 317	
[Death by: Infection associated <input type="checkbox"/> Unknown <input type="checkbox"/> Respiratory <input type="checkbox"/> Unknown after necropsy <input type="checkbox"/> Necropsy not received]											
8580	F	6 Oct 2012	4460	6904	LODZ	6 Oct 2012	11255	Birth		MOZ 1	
8581	M	7 Oct 2012	6571	6827	PEAUGRES	7 Oct 2012	2523	Birth		SDP 105	250228730002470
8582	M	7 Oct 2012	6571	6827	PEAUGRES	7 Oct 2012	2524	Birth		SDP 106	250228730002472
8583	M	7 Oct 2012	6571	6827	PEAUGRES	7 Oct 2012	2525	Birth		SDP 107	250228730002474
8584	F	7 Oct 2012	6571	6827	PEAUGRES	7 Oct 2012	2521	Birth		SDP 108	250228730002457
8585	F	7 Oct 2012	6571	6827	PEAUGRES	7 Oct 2012	2522	Birth		SDP 109	250228730002462
8586	M	10 Oct 2012	7096	5711	TOKYOTAMA	10 Oct 2012	7033	Birth	Ibuki	TZP 18	0006C95D9A
8587	M	10 Oct 2012	7096	5711	TOKYOTAMA	10 Oct 2012	7034	Birth	Syuren	TZP 19	0006C9B8A8
8588	F	10 Oct 2012	7096	5711	TOKYOTAMA	10 Oct 2012 11 Oct 2012	7035	Birth Death		TZP 20	
[Death by: Other/Unknown <input type="checkbox"/> Unknown <input type="checkbox"/> Urinary <input type="checkbox"/> Trauma <input type="checkbox"/> Necropsy not received]											
8589	M	24 Oct 2012	6443	6810	LANDAU	24 Oct 2012	M00300	Birth		ZGL 1	276093400408849

Births in 2012

Stud#	Sex	Birth Date	Sire	Dam	Location	Date	LocalID	Event	Name	Breeder#	Transponder
8590	M	24 Oct 2012	6443	6810	LANDAU	24 Oct 2012	M00301	Birth		ZGL 2	276093400408850
8591	F	24 Oct 2012	6443	6810	LANDAU	24 Oct 2012	M00302	Birth		ZGL 3	276093400408848
8592	F	24 Oct 2012	6443	6810	LANDAU	24 Oct 2012 30 Oct 2012	M00303	Birth Death		ZGL 4	
											[Death by: Unknown means]
8593	F	24 Oct 2012	6443	6810	LANDAU	24 Oct 2012 28 Oct 2012	M00304	Birth Death		ZGL 5	
											[Death by: Unknown means]
8594	M	5 Nov 2012	4063	6769	BORAS	5 Nov 2012	RG0047	Birth		BOR 24	968000005786834
8595	M	5 Nov 2012	4063	6769	BORAS	5 Nov 2012	RG0048	Birth		BOR 25	968000005791764
8596	M	5 Nov 2012	4063	6769	BORAS	5 Nov 2012	RG0049	Birth		BOR 26	968000005788885
8597	M	5 Nov 2012	4063	6769	BORAS	5 Nov 2012	RG0050	Birth		BOR 27	968000005790157
8598	M	5 Nov 2012	4063	6769	BORAS	5 Nov 2012	RG0051	Birth		BOR 28	968000005793078
8599	F	5 Nov 2012	4063	6769	BORAS	5 Nov 2012	RG0052	Birth		BOR 29	968000005786211
8600	F	5 Nov 2012	4063	6769	BORAS	5 Nov 2012	RG0053	Birth		BOR 30	968000005790234
8601	M	12 Nov 2012	5991	6837	YULEE	12 Nov 2012	123001	Birth	Brutus	WO 144	
8602	M	12 Nov 2012	5991	6837	YULEE	12 Nov 2012	123002	Birth	Finnick	WO 145	
8603	F	12 Nov 2012	5991	6837	YULEE	12 Nov 2012	123003	Birth	Katnis	WO 146	
8604	M	13 Nov 2012	6931	8065	TOMIOKA	13 Nov 2012	_____	Birth	Campa	GS 1	392141000483179
8605	F	13 Nov 2012	6931	8065	TOMIOKA	13 Nov 2012	_____	Birth	Dura	GS 2	392141000393135
8606	F	13 Nov 2012	6931	8065	TOMIOKA	13 Nov 2012	_____	Birth	Superbe	GS 3	392141000482464
8607	M	18 Nov 2012	6631	6702	HAMERTON	18 Nov 2012	M795	Birth		HTN 12	900200000037035
8608	F	18 Nov 2012	6631	6702	HAMERTON	18 Nov 2012	M796	Birth		HTN 13	900200000009187

Births in 2012

Stud#	Sex	Birth Date	Sire	Dam	Location	Date	LocalID	Event	Name	Breeder#	Transponder
8609	F	18 Nov 2012	6631	6702	HAMERTON	18 Nov 2012	M796	Birth		HTN 14	90020000009965
8610	F	18 Nov 2012	6631	6702	HAMERTON	18 Nov 2012	M798	Birth		HTN 15	90020000008874
8611	F	18 Nov 2012	6631	6702	HAMERTON	18 Nov 2012	M799	Birth		HTN 16	90020000009260
8612	F	18 Nov 2012	6631	6702	HAMERTON	18 Nov 2012	M800	Birth		HTN 17	90020000008949
8613	?	30 Nov 2012	6453	7098	SUSONO	30 Nov 2012	FS47	Birth		FSP 28	
8614	?	30 Nov 2012	6453	7098	SUSONO	30 Nov 2012	FS48	Birth		FSP 29	
8615	?	30 Nov 2012	6453	7098	SUSONO	30 Nov 2012	FS49	Birth		FSP 30	
8616	M	5 Dec 2012	6631	6700	HAMERTON	5 Dec 2012	M802	Birth		HTN 18	
8617	M	5 Dec 2012	6631	6700	HAMERTON	5 Dec 2012	M803	Birth		HTN 19	
8618	F	5 Dec 2012	6631	6700	HAMERTON	5 Dec 2012 11 Dec 2012	M801	Birth Death		HTN 20	
[Death by: Other/Unknown <input type="checkbox"/> Unknown <input type="checkbox"/> Digestive <input type="checkbox"/> Trauma <input type="checkbox"/> Necropsy not received]											
8619	F	5 Dec 2012	6631	6700	HAMERTON	5 Dec 2012	M804	Birth		HTN 21	
8620	F	5 Dec 2012	6631	6700	HAMERTON	5 Dec 2012	M805	Birth		HTN 22	
8621	F	5 Dec 2012	6631	6700	HAMERTON	5 Dec 2012	M806	Birth		HTN 23	
8622	?	8 Dec 2012	6768	6564	MONTPELLI	8 Dec 2012 8 Dec 2012	12124A	Birth Death		MON 16	
[Death by: Stillbirth <input type="checkbox"/> Unknown <input type="checkbox"/> Unknown (after necropsy) <input type="checkbox"/> Necropsy not received]											
8623	?	8 Dec 2012	6768	6564	MONTPELLI	8 Dec 2012 8 Dec 2012	12124B	Birth Death		MON 17	
[Death by: Stillbirth <input type="checkbox"/> Unknown <input type="checkbox"/> Unknown (after necropsy) <input type="checkbox"/> Necropsy not received]											
8624	?	8 Dec 2012	6768	6564	MONTPELLI	8 Dec 2012 8 Dec 2012	12124C	Birth Death		MON 18	
[Death by: Stillbirth <input type="checkbox"/> Unknown <input type="checkbox"/> Unknown (after necropsy) <input type="checkbox"/> Necropsy not received]											
8625	?	8 Dec 2012	6768	6564	MONTPELLI	8 Dec 2012	12124D	Birth		MON 19	

Births in 2012

Stud#	Sex	Birth Date	Sire	Dam	Location	Date	LocalID	Event	Name	Breeder#	Transponder
						8 Dec 2012	Death				
[Death by: Stillbirth <input type="checkbox"/> Unknown <input type="checkbox"/> Unknown (after necropsy) <input type="checkbox"/> Necropsy not received]											
8626	M	24 Dec 2012	4063	5774	BORAS	24 Dec 2012	RG0054	Birth		BOR 31	
8627	M	24 Dec 2012	4063	5774	BORAS	24 Dec 2012	RG0055	Birth		BOR 32	
8628	M	24 Dec 2012	4063	5774	BORAS	24 Dec 2012	RG0056	Birth		BOR 33	
8629	F	24 Dec 2012	4063	5774	BORAS	24 Dec 2012	RG0057	Birth		BOR 34	
8630	F	24 Dec 2012	4063	5774	BORAS	24 Dec 2012	RG0058	Birth		BOR 35	
8762	M	20 Mar 2012	8741	8743	RHINOLION	20 Mar 2012	_____	Birth		RL 7	
8763	M	20 Mar 2012	8741	8743	RHINOLION	20 Mar 2012	_____	Birth		RL 8	
8764	F	20 Mar 2012	8741	8743	RHINOLION	20 Mar 2012	_____	Birth		RL 9	
8765	M	8 May 2012	8675	8696	RHINOLION	8 May 2012	_____	Birth		RL 10	
8766	M	17 May 2012	8675	8697	RHINOLION	17 May 2012	_____	Birth		RL 11	
8767	F	17 May 2012	8675	8697	RHINOLION	17 May 2012	_____	Birth		RL 12	
8772	M	24 Dec 2012	7269	5967	SAFA WILD	24 Dec 2012	2416	Birth		SAF 44	
8773	M	24 Dec 2012	7269	5967	SAFA WILD	24 Dec 2012	2417	Birth		SAF 45	
8774	M	24 Dec 2012	7269	5967	SAFA WILD	24 Dec 2012	2418	Birth		SAF 46	
8775	M	24 Dec 2012	7269	5967	SAFA WILD	24 Dec 2012	2419	Birth		SAF 47	
8791	F	27 Apr 2012	8782	8785	CHTAH EXP	27 Apr 2012	_____	Birth	Bell	CHX 3	
						27 Apr 2012	Death				
[Death by: Premature birth <input type="checkbox"/> Unknown <input type="checkbox"/> Unknown (after necropsy) <input type="checkbox"/> Necropsy not received]											
8792	F	27 Apr 2012	8782	8785	CHTAH EXP	27 Apr 2012	_____	Birth	BLESSING	CHX 4	
						27 Apr 2012	Death				
[Death by: Premature birth <input type="checkbox"/> Unknown <input type="checkbox"/> Unknown (after necropsy) <input type="checkbox"/> Necropsy not received]											
8793	F	2 Sep 2012	8782	8785	CHTAH EXP	2 Sep 2012	_____	Birth	Cleopatra		

**Section E:
Wild-Caught in 2012**

Wild-Caught in 2012

Stud#	Sex	Birth Date	Sire	Dam	Location	Date	LocalID	Event	Country	Name	Transponder
8382	F	~ 2010	WILD	WILD	NAMIBIA NAANKUSE	~ Mar 2012 24 Mar 2012	NONE CHF016	Capture Transfer	NAMIBIA NAMIBIA		
8383	F	~ 2010	WILD	WILD	NAMIBIA NAANKUSE	~ Mar 2012 24 Mar 2012	NONE CHF017	Capture Transfer	NAMIBIA NAMIBIA		
8384	F	~ 2012	WILD	WILD	NAMIBIA NAANKUSE	~ May 2012 26 May 2012	NONE CHF018	Capture Transfer	NAMIBIA NAMIBIA		404310
8385	M	~ 2012	WILD	WILD	NAMIBIA NAANKUSE	~ Apr 2012 19 Apr 2012	NONE CHU009	Capture Transfer	NAMIBIA NAMIBIA		
8386	F	~ 2012	WILD	WILD	NAMIBIA NAANKUSE	~ Apr 2012 19 Apr 2012	NONE CHU010	Capture Transfer	NAMIBIA NAMIBIA		
8387	?	~ 2012	WILD	WILD	NAMIBIA NAANKUSE	~ Apr 2012 19 Apr 2012	NONE CHU011	Capture Transfer	NAMIBIA NAMIBIA		
8527	M	~ Mar 2011	WILD	WILD	NAMIBIA CHEETAH C	~ Jul 2012 18 Jul 2012	NONE 1627	Capture Transfer	NAMIBIA NAMIBIA	Alcatraz	945000001192480
8543	F	~ Mar 2012	WILD	WILD	ETHIOPIA PRIVATE ENSESSAKO	~ Mar 2012 ???? 16 Aug 2012	_____	Capture Transfer Transfer	ETHIOPIA ETHIOPIA	Muna	
8634	M	~ 2011	WILD	8638	NAMIBIA VANDEMERS	~ 2012 ~ 2012	NONE _____	Capture Transfer	NAMIBIA NAMIBIA	Wild cub 1	
8635	M	~ 2011	WILD	8638	NAMIBIA VANDEMERS	~ 2012 ~ 2012	NONE _____	Capture Transfer	NAMIBIA NAMIBIA	Wild cub 2	
8636	F	~ 2011	WILD	8638	NAMIBIA VANDEMERS	~ 2012 ~ 2012	NONE _____	Capture Transfer	NAMIBIA NAMIBIA	Wild cub 3	
8637	F	~ 2011	WILD	8638	NAMIBIA VANDEMERS	~ 2012 ~ 2012	NONE _____	Capture Transfer	NAMIBIA NAMIBIA	Wild cub 4	
8638	F	????	WILD	WILD	NAMIBIA VANDEMERS	~ 2012 ~ 2012	NONE _____	Capture Transfer	NAMIBIA NAMIBIA	Wild Mother	
8639	M	~ 2012	WILD	WILD	NAMIBIA VANDEMERS	~ 2012 ~ 2012	NONE _____	Capture Transfer	NAMIBIA NAMIBIA	Dinga	

Wild-Caught in 2012

Stud#	Sex	Birth Date	Sire	Dam	Location	Date	LocalID	Event	Country	Name	Transponder
8797	F	~ Nov 2007	WILD	WILD	NAMIBIA	8 Nov 2012	NONE	Capture	NAMIBIA	Athena	945000001145006
					CHEETAH C	8 Nov 2012	AJU1632	Transfer	NAMIBIA		
					NAMIBIA	15 Dec 2012		Release	NAMIBIA		
						13 Mar 2013	NONE	Capture			
					CHEETAH C	13 Mar 2013	AJU1632	Transfer	NAMIBIA		
					NAMIBIA	15 Oct 2013		Release	NAMIBIA		
8801	F	15 Aug 2012	WILD	WILD	NAMIBIA	~ 2012	NONE	Capture	NAMIBIA	Stitch	945000001221169
					PRIVATE	~ 2012		Transfer			
					AMANILODG	~ 2013		Transfer	NAMIBIA		
					CHEETAH C	9 May 2013	AJU1642	Transfer	NAMIBIA		

TOTALS: 5.10.1 (16)

Section F:
Transfers during 2012

Transfers in 2012

Stud#	Sex	Birth Date	Sire	Dam	Location	Date	LocalID	Event	Birth Origin	Name	Transponder
3959	M	26 Dec 1998	UNK	1423	HOEDSPRUI	26 Dec 1998		Birth	Captive Born	STEELMAN	00-0142-C68A
					FERNDAL	10 Jun 2000	99M30	Transfer			
					FORTWORTH	11 Jun 2000	200153	Transfer			
					YULEE	13 Nov 2003	Y33306	Transfer			
					BUSCH TAM	8 Jul 2010	64666	Transfer			
JNGLARY F	27 Jun 2012	98C081	Transfer								
4177	F	~ Apr 2000	WILD	WILD	NAMIBIA	20 Jan 2001	NONE	Capture	Wild Born	TORRA	0001BEBB46T
					CHEETAH C	22 Jan 2001	1234	Transfer			
					YULEE	6 Apr 2001	Y13304	Transfer			
					JACKSONVL	5 May 2009	809346	Transfer			
					YULEE	4 Apr 2011	Y13304	Transfer			
JACKSONVL	4 Jan 2012	809346	Transfer								
					7 Jul 2013		Death				
4181	F	22 Apr 2000	4048	3121	WASS BR C	22 Apr 2000	NGOMA	Birth	Captive Born	NGOMA	967000000162655
					YULEE	15 Nov 2001	Y13310	Transfer			
					BUSCH TAM	8 Jul 2010	64667	Transfer			
					JNGLARY F	27 Jun 2012		Transfer			
4182	F	22 Apr 2000	4048	3121	WASS BR C	22 Apr 2000	NYIKA	Birth	Captive Born	Nyika	00-0611-27AD
					YULEE	15 Nov 2001	Y13309	Transfer			
					PHILADELP	10 Apr 2012	104892	Transfer			
4272	M	11 Mar 2000	2572	3065	DVURKRALV	11 Mar 2000	041075	Birth	Captive Born	HAKKARI	00-01EE-5D30
					BASEL	23 May 2002	020629	Transfer			
					OVERLOON	7 Nov 2008	301799	Transfer			
					QUINTASI	29 Nov 2012	2798	Transfer			
4360	F	16 Jul 2001	2572	3065	DVURKRALV	16 Jul 2001	041081	Birth	Captive Born	VC 35	00-0612-4E05
					HAMERTON	20 Jun 2002	M20	Transfer			
					WHIPSNADE	9 Feb 2005	1174	Transfer			
					HAMERTON	28 Feb 2005	M20	Transfer			
					CAMBRON	15 May 2012	9262	Transfer			
HAMERTON	14 Dec 2012	M20	Transfer								
4361	F	16 Jul 2001	2572	3065	DVURKRALV	16 Jul 2001	041082	Birth	Captive Born	REA	00-0603-7597
					HAMERTON	20 Jun 2002	M19	Transfer			
					WHIPSNADE	9 Feb 2005	1173	Transfer			
					HAMERTON	7 Jul 2005	M19	Transfer			
					CAMBRON	15 May 2012	9263	Transfer			
HAMERTON	14 Dec 2012	M19	Transfer								

Transfers in 2012

Stud#	Sex	Birth Date	Sire	Dam	Location	Date	LocalID	Event	Birth Origin	Name	Transponder
4453	F	28 May 2001	2734	3527	FOSSILRIM	28 May 2001	1116	Birth	Captive Born	Layla	442A764D6A
					NZP-WASH	2 Jun 2004	113906	Transfer			
					NZP-CRC	27 Sep 2007	113906	Transfer			
					LITTLEROC	11 Jun 2012	7253	Transfer			
4460	M	5 Jul 2001	3668	3902	WARSAW	5 Jul 2001	S5195	Birth	Captive Born	ORION (IWAN)	000601F466
					KATOWICE	28 Jun 2002	2727	Transfer			
					LODZ	18 Apr 2012	11153	Transfer			
4471	F	26 Jul 2001	4048	2503	WASS BR C	26 Jul 2001	QUEEN	Birth	Captive Born	QUEEN	00-0618-9DC2
					ST LOUIS	21 Oct 2002	101976	Transfer			
					CLEVELAND	1 Mar 2006	M60302	Transfer			
					WILDS	21 Jul 2008	108040	Transfer			
					DISNEY AK	27 Apr 2012	120277	Transfer			
		3 Mar 2013		Death							
4494	F	10 Sep 2001	3815	3950	HOEDSPRUI	10 Sep 2001	A2M138	Birth	Captive Born	TEAR MARK	000610EF04
					FERNDALE	~ 2 Dec 2003	NONE	Transfer			
					OMAHA	3 Dec 2003	14143	Transfer			
					ASHLANDNE	9 Aug 2012	14143	Transfer			
4496	M	16 Sep 2001	3088	3662	OUDTSHORN	16 Sep 2001	839	Birth	Captive Born	MICAH	00-0612-692F
					PHILADELP	2 Apr 2003	104112	Transfer			
					WILDS	5 Jun 2012	112053	Transfer			
						23 May 2013		Death			
4497	M	16 Sep 2001	3088	3662	OUDTSHORN	16 Sep 2001	840	Birth	Captive Born	Spidi	00-0611-F9F7
					PHILADELP	2 Apr 2003	104113	Transfer			
					WILDS	5 Jun 2012	112054	Transfer			
4498	M	16 Sep 2001	3088	3662	OUDTSHORN	16 Sep 2001	841	Birth	Captive Born	RASI	00-0612-62E0
					PHILADELP	2 Apr 2003	104114	Transfer			
					WILDS	5 Jun 2012	112055	Transfer			
						30 Jun 2013		Death			
5504	M	30 May 2002	3633	3983	PRET DW	30 May 2002	D93161	Birth	Captive Born	ASKARI	00-0634-2B56
					BATTLE CR	24 Sep 2003	M03057	Transfer			
					FOSSILRIM	30 Jun 2011	1184	Transfer			
					BATTLE CR	30 May 2012	M03057	Transfer			
5512	M	5 Jun 2002	3585	3687	PRET DW	5 Jun 2002	D93166	Birth	Captive Born	HODARI	052*840*296

Transfers in 2012

Stud#	Sex	Birth Date	Sire	Dam	Location	Date	LocalID	Event	Birth Origin	Name	Transponder
					BATTLE CR	24 Sep 2003	M03056	Transfer			
					FOSSILRIM	30 Jun 2011	1183	Transfer			
					BATTLE CR	30 May 2012	M03056	Transfer			
5540	M	14 Aug 2001	2701	3919	BELFAST	14 Aug 2001	4051	Birth	Captive Born	Luke	00 0613 597C
					LIBEREC	30 Jun 2005	608004	Transfer			
					DVURKRALV	16 Jan 2010	041119	Transfer			
					LIBEREC	7 Jan 2011	608004	Transfer			
					OLOMOUC	17 May 2012	7695	Transfer			
						8 Apr 2013		Death			
5597	M	6 Sep 2002	4048	3724	MUNSTER	6 Sep 2002	22360	Birth	Captive Born	LOMAI	968000000452796
					AUGSBURG	2 Jun 2004	20044H	Transfer			
					OVERLOON	2 Jul 2008	301744	Transfer			
					QUINTASI	29 Nov 2012	2799	Transfer			
5599	F	6 Sep 2002	4048	3724	MUNSTER	6 Sep 2002	22358	Birth	Captive Born	SENGA	968000000422173
					KREFELD	7 Jul 2004	1568	Transfer			
					LIBEREC	11 Mar 2009	608007	Transfer			
					THOIRY	27 Jun 2012	B2179	Transfer			
5613	M	22 Jan 2002	2161	3353	HOEDSPRUI	22 Jan 2002		Birth	Captive Born	HERMAN	00063B178A
					OMAHA	3 Dec 2003	14140	Transfer			
					ASHLANDNE	13 Dec 2011	14140	Transfer			
					OMAHA	21 Jun 2012	14140	Transfer			
5614	M	22 Jan 2002	2161	3353	HOEDSPRUI	22 Jan 2002		Birth	Captive Born	TOMMY	00063AED66T
					FERNDALE	~ 2 Dec 2003	NONE	Transfer			
					OMAHA	3 Dec 2003	14141	Transfer			
					ASHLANDNE	13 Dec 2011	14141	Transfer			
					OMAHA	21 Jun 2012	14141	Transfer			
5663	M	8 Jul 2003	3638	3725	PEAUGRES	8 Jul 2003	967	Birth	Captive Born	HERCULE	0610C659
					MONTPELLI	19 Jun 2012	M12032	Transfer			
					PEAUGRES	28 Sep 2012	967	Transfer			
5667	F	13 Aug 2003	3917	3286	PEAUGRES	13 Aug 2003	999	Birth	Captive Born	Ivory	00-0610-C42D
					BORAS	13 Dec 2005	RG0024	Transfer			
					EBELTOFT	28 Mar 2008	ACI032	Transfer			
					BORAS	12 Dec 2008	RG0024	Transfer			
					JERUSALEM	26 Apr 2010	3111	Transfer			
					HAI BAR	3 Apr 2012	NONE	Transfer			

Transfers in 2012

Stud#	Sex	Birth Date	Sire	Dam	Location	Date	LocalID	Event	Birth Origin	Name	Transponder
						24 May 2013		Death			
5740	F	23 Jun 2003	4048	3121	WASS BR C	23 Jun 2003	1888	Birth	Captive Born	WAZIMA	00-0618-82E9
					PRAHA	6 Oct 2005	250340	Transfer			
					NADERMANN	19 Aug 2012	NONE	Transfer			
5968	F	28 Jan 2004	4366	4405	MAKTOUM	28 Jan 2004	A00400	Birth	Captive Born	MONITA	051278265
					SAFA WILD	8 Mar 2005	917	Transfer			
					AL WABRA	2 May 2012	10669	Transfer			
6022	F	12 Apr 2003	3896	3065	DVURKRALV	12 Apr 2003	041095	Birth	Captive Born	SALOME	00-0628-2C18
					LISBON	16 Sep 2004	9180	Transfer			
					MUNSTER	14 Nov 2011	24336	Transfer			
					BERNBURG	12 Apr 2012	2941	Transfer			
6149	F	9 May 2005	5598	6004	WASS BR C	9 May 2005	XENIA	Birth	Captive Born	XENIA	0006136C4B
					EBELTOFT	10 Mar 2006	ACI013	Transfer			
					MUNSTER	17 May 2010	24135	Transfer			
					BERNBURG	13 Nov 2012	3072	Transfer			
					MUNSTER	12 Feb 2013	24135	Transfer			
6161	M	21 Sep 2003	3830	3460	OAKHILL	21 Sep 2003	232334	Birth	Captive Born	BARAFU	
					DENVER	28 May 2004	A04192	Transfer			
					NZP-CRC	21 May 2012	114799	Transfer			
6173	M	22 Oct 2004	4487	4146	SALZBURG	22 Oct 2004	2213	Birth	Captive Born	Philip	968000001382132
					ARNHEM	3 Aug 2012	617163	Transfer			
6181	F	23 Nov 2004	3304	4568	NZP-WASH	23 Nov 2004	113938	Birth	Captive Born	Hatima	454*220*1951
					CAPE MAY	8 Jun 2006	3244	Transfer			
					FOSSILRIM	20 Jun 2010	1173	Transfer			
					WINSTON	6 Sep 2012	270537	Transfer			
						28 Jan 2013		Death			
6182	F	23 Nov 2004	3304	4568	NZP-WASH	23 Nov 2004	113939	Birth	Captive Born	Imara (Sanaa45444C5C17	
					CAPE MAY	8 Jun 2006	3245	Transfer			
					FOSSILRIM	20 Jun 2010	1163	Transfer			
					WINSTON	8 Sep 2012	270536	Transfer			
6224	F	11 Mar 2005	6217	6215	PARYS	11 Mar 2005	JEMIMA	Birth	Captive Born	JEMIMA	457A071003
					PRIVATE	~ Jun 2012		Transfer			

Transfers in 2012

Stud#	Sex	Birth Date	Sire	Dam	Location	Date	LocalID	Event	Birth Origin	Name	Transponder
6233	M	11 Dec 2003	2572	4007	DVURKRALV	11 Dec 2003	041097	Birth	Captive Born	DARK	00064DF02C
					OLOMOUC	16 Jun 2005	6313	Transfer			
					DVURKRALV	24 Mar 2006	041097	Transfer			
					LODZ	7 Aug 2007	10153	Transfer			
					DVURKRALV	17 Nov 2010	041097	Transfer			
				HYDERABAD	15 Feb 2012		Transfer				
6338	M	7 Jun 2005	3830	4138	WINSTON	7 Jun 2005	250025	Birth	Captive Born	TIMBOU	073*840*279
					SAFARI W	31 Oct 2012	112082	Transfer			
6360	M	30 Sep 2005	6089	4152	OUDTSHORN	30 Sep 2005	1396	Birth	Captive Born	FINLEY	00068B02ED
					PARYS	~ 5 Feb 2009		Transfer			
					PRIVATE	~ Jun 2012		Transfer			
6387	M	28 Feb 2005	4432	4064	FOTA	28 Feb 2005	3727	Birth	Captive Born	FWP 189	968000001832509
					OPOLE	1 Oct 2008	M08042	Transfer			
					WARSAW	19 Apr 2012	S6866	Transfer			
					OPOLE	15 May 2012	M08042	Transfer			
6397	F	8 Apr 2007	4006	4138	WINSTON	8 Apr 2007	270055	Birth	Captive Born	STORM	AVID089870057
					MEMPHIS	5 Nov 2008	22651	Transfer			
					FOSSILRIM	5 Sep 2012	1191	Transfer			
6398	F	8 Apr 2007	4006	4138	WINSTON	8 Apr 2007	270056	Birth	Captive Born	MOONFIRE	AVID-089-850-275
					ATLANTA	30 Oct 2008	A81029	Transfer			
					MEMPHIS	5 Nov 2008	22652	Transfer			
					FOSSILRIM	14 Sep 2012	1192	Transfer			
					WINSTON	9 Jun 2013	270056	Transfer			
6408	M	9 Oct 2005	4170	4532	CINCINNAT	9 Oct 2005	105053	Birth	Captive Born	Zulu	072*367*089
					COLUMBUS	14 Dec 2006	205124	Transfer			
					CLEVELAND	27 May 2008	M80528	Transfer			
					WINSTON	8 May 2012	270513	Transfer			
					10 Jun 2012		Death				
6409	M	9 Oct 2005	4170	4532	CINCINNAT	9 Oct 2005	105054	Birth	Captive Born	Roble	072*312*003
					COLUMBUS	14 Dec 2006	205123	Transfer			
					CLEVELAND	27 May 2008	M80527	Transfer			
					WINSTON	8 May 2012	270512	Transfer			
6495	F	29 Oct 2006	4224	4261	FOSSILRIM	29 Oct 2006	1154	Birth	Captive Born	Kilima	471A054806
					DALLAS	20 Oct 2008	08J532	Transfer			

Transfers in 2012

Stud#	Sex	Birth Date	Sire	Dam	Location	Date	LocalID	Event	Birth Origin	Name	Transponder
					FOSSILRIM	10 Dec 2009	1154	Transfer			
					DALLAS	13 Apr 2010	08J532	Transfer			
					FOSSILRIM	2 Jul 2011	1154	Transfer			
					DALLAS	8 Mar 2012	08J532	Transfer			
6553	M	25 Jul 2006	4432	4064	FOTA	25 Jul 2006	3980	Birth	Captive Born	FWP 190	968000001811530
					OPOLE	1 Oct 2008	M08043	Transfer			
					WARSAW	17 May 2012	S6883	Transfer			
					OPOLE	19 Jul 2012	M08043	Transfer			
6569	F	8 May 2007	6012	5600	EBELTOFT	8 May 2007	ACI024	Birth	Captive Born	SUNA	208224000188218
					USTI	21 Aug 2012	UL1965	Transfer			
6571	M	11 Jun 2007	6766	5768	EBELTOFT	11 Jun 2007	ACI027	Birth	Captive Born	Madji	208224000174524
					NESLES	12 Aug 2009	A09050	Transfer			
					MONTPELLI	18 Feb 2010	M10004	Transfer			
					PEAUGRES	19 Jun 2012	2412	Transfer			
					MONTPELLI	28 Sep 2012	M10004	Transfer			
					PEAUGRES	26 Feb 2013	2412	Transfer			
6586	M	27 Jun 2005	3921	3286	PEAUGRES	27 Jun 2005	1438	Birth	Captive Born	MYSTIC	250229600011669
					COULANGE	24 Feb 2006	AJ8	Transfer			
					OLOMOUC	25 Feb 2010	7184	Transfer			
					QUINTASI	26 Jun 2012		Transfer			
6600	F	22 Sep 2005	3341	4007	DVURKRALV	22 Sep 2005	041109	Birth	Captive Born	GINA	972000000548822
					SALZBURG	21 May 2008	S537	Transfer			
					HILVARENB	3 Aug 2012	M05201	Transfer			
					SALZBURG	19 Mar 2013	S537	Transfer			
6610	F	10 Jun 2007	6650	6237	OLOMOUC	10 Jun 2007	6660	Birth	Captive Born	BARAFU	965000000058198
					EBELTOFT	11 Dec 2008	ACI034	Transfer			
					HILVARENB	9 Sep 2009	M07138	Transfer			
					PEAUGRES	18 Feb 2012	2349	Transfer			
6631	M	24 May 2007	6516	4152	OUDTSHORN	24 May 2007	1520	Birth	Captive Born	BASH	00-068B-8165
					HAMERTON	~14 May 2009	M600	Transfer			
					PRIVATE	28 Oct 2011		Transfer			
					HAMERTON	23 May 2012	M600	Transfer			
6650	M	16 Dec 2004	4487	3673	SALZBURG	16 Dec 2004	2221	Birth	Captive Born	OLYMP	040098100140974
					ARNHEM	3 Aug 2012	617164	Transfer			

Transfers in 2012

Stud#	Sex	Birth Date	Sire	Dam	Location	Date	LocalID	Event	Birth Origin	Name	Transponder
					SALZBURG	20 Mar 2013 4 Jul 2013	2221	Transfer Death			
6704	F	8 Apr 2007	4108	4106	PRET DW STELLENBO ~ ALBUSTAN UNKNOWN	8 Apr 2007 1 Jun 2007 19 Nov 2008 5 Apr 2012	D93893 CCH073	Birth Transfer Transfer Transfer	Captive Born	FE064	985140000115624
6764	F	24 Apr 2007	6646	5740	PRAHA BRAUNSCHW NADERMANN BRAUNSCHW	24 Apr 2007 3 Mar 2008 8 Sep 2012 10 Dec 2012	270099 828	Birth Transfer Transfer Transfer	Captive Born	FARAA	956.000000839953
6768	M	20 May 2008	5616	5774	BORAS PEAUGRES MONTPELLI PEAUGRES MONTPELLI	20 May 2008 17 Jun 2010 19 Jun 2012 6 Nov 2012 26 Feb 2013	RG0028 2173 M12031 2173 M12031	Birth Transfer Transfer Transfer Transfer	Captive Born	MAZI	968000000316133
6786	F	3 Nov 2008	3895	5532	HILVARENB VIENNA	3 Nov 2008 27 Mar 2012	M08138 M3754	Birth Transfer	Captive Born	Farida	528210002295688
6814	F	20 Aug 2008	5984	6829	LA PALMYR FOTA	20 Aug 2008 15 Mar 2012	4836 4623	Birth Transfer	Captive Born	Topaze	25022960003106
6829	F	6 Mar 2005	4367	4404	MAKTOUM LA PALMYR PESSAC LA PALMYR	6 Mar 2005 6 Dec 2006 12 Mar 2012 16 May 2013	A00523 4299 4299	Birth Transfer Transfer Transfer	Captive Born	Bambi	00065EBB61
6830	F	2 Mar 2005	4366	4405	MAKTOUM LA PALMYR PESSAC	2 Mar 2005 6 Dec 2006 12 Mar 2012	A00521 4300	Birth Transfer Transfer	Captive Born	Falbala	00061FFB6C
6990	M	16 Nov 2009	4025	4196	CINCINNAT YULEE	16 Nov 2009 14 Sep 2012	109068 Y93303	Birth Transfer	Captive Born	JOEY	015*072*562
7000	F	27 Oct 2009	5480	6462	YULEE BUSCH TAM YULEE	27 Oct 2009 9 Dec 2010 20 Apr 2012	Y93008 64796 Y93008	Birth Transfer Transfer	Captive Born	JUNO	00-06DF-B73C
7042	M	15 Oct 2009	5984	6036	LA PALMYR	15 Oct 2009	5212	Birth	Captive Born		250228500003579

Transfers in 2012

Stud#	Sex	Birth Date	Sire	Dam	Location	Date	LocalID	Event	Birth Origin	Name	Transponder
					FOTA	15 Mar 2012	4626	Transfer			
7045	F	15 Oct 2009	5984	6036	LA PALMYR	15 Oct 2009	5215	Birth	Captive Born	Gimpy	250228500003623
					FOTA	15 Mar 2012	4627	Transfer			
7047	M	17 Oct 2009	5983	6829	LA PALMYR	17 Oct 2009	5217	Birth	Captive Born		25228500003709
					FOTA	15 Mar 2012	4625	Transfer			
7048	M	17 Oct 2009	5983	6829	LA PALMYR	17 Oct 2009	5218	Birth	Captive Born		25228500003872
					FOTA	15 Mar 2012	4624	Transfer			
7055	M	27 Nov 2009	6774	6178	ORANA	27 Nov 2009	200961	Birth	Captive Born	GIJIMA	956000002057019
					DUBBO	26 Jul 2012	B20036	Transfer			
						19 Mar 2013		Death			
7056	M	27 Nov 2009	6774	6178	ORANA	27 Nov 2009	200962	Birth	Captive Born	KEBENI	956000002057829
					DUBBO	26 Jul 2012	B20037	Transfer			
7057	M	27 Nov 2009	6774	6178	ORANA	27 Nov 2009	200963	Birth	Captive Born	TIMKA	956000002063374
					DUBBO	26 Jul 2012	B20038	Transfer			
7071	F	23 Apr 2008	4186	5772	BERNBURG	23 Apr 2008	1731	Birth	Captive Born	Namoja	968000004831422
					MUNSTER	12 Apr 2012	24372	Transfer			
7085	F	2 Dec 2009	5775	6436	EBELTOFT	2 Dec 2009	ACI041	Birth	Captive Born	CIMBER	208224000288754
					VIENNA	1 May 2012	M4000	Transfer			
7087	F	10 Sep 2008	3638	5762	PEAUGRES	10 Sep 2008	1956	Birth	Captive Born	QUETSCHKE	250229600044724
					SALZBURG	23 Jun 2011	S1402	Transfer			
					NESLES	31 Jul 2012	A12013	Transfer			
7089	F	22 Sep 2009	5520	5711	TOKYOTAMA	22 Sep 2009	6084	Birth	Captive Born	SONIA	968000005419634
					HIMEJI SH	10 Jul 2012	HC-137	Transfer			
7104	M	29 Sep 2010	6070	6390	BOISSIERE	29 Sep 2010	FGU400	Birth	Captive Born	Mookane	250229600062261
					BUSSOLENG	7 Feb 2012	GHE003	Transfer			
7105	F	29 Sep 2010	6070	6390	BOISSIERE	29 Sep 2010	FGU401	Birth	Captive Born	Kanye	25022960006215
					JURQUES	27 Feb 2012	1023	Transfer			
7209	F	29 Apr 2010	7807	5817	PRET DW	29 Apr 2010	D94034	Birth	Captive Born	Sakura	460A3E7333
					MITO CHO	15 Nov 2012		Transfer			

Transfers in 2012

Stud#	Sex	Birth Date	Sire	Dam	Location	Date	LocalID	Event	Birth Origin	Name	Transponder
					HIROSHIMA	25 Mar 2013		Transfer			
7216	F	7 May 2010	5709	5822	PRET DW	7 May 2010	D94042	Birth	Captive Born	FA642	460A4E5F76
					PRETORIA	11 Oct 2011	915577	Transfer			
					MITO CHO	15 Nov 2012		Transfer			
					HIROSHIMA	25 Mar 2013		Transfer			
7217	F	7 May 2010	5709	5822	PRET DW	7 May 2010	D94043	Birth	Captive Born	FA643	460A1C2B02
					PRETORIA	11 Oct 2011	915578	Transfer			
					PRET DW	~ 2012	D94043	Transfer			
7254	F	11 Dec 2007	6027	4437	SAFA WILD	11 Dec 2007	1254	Birth	Captive Born	LEYAH	00066E1CF5
					AL WABRA	2 May 2012	10670	Transfer			
7265	M	8 Mar 2009	4383	5968	SAFA WILD	8 Mar 2009	1413	Birth	Captive Born		00 06C9 D488
					FOTA	6 Jun 2011	4512	Transfer			
					LA PALMYR	11 Mar 2012	5958	Transfer			
7283	F	28 Aug 2011	6515	6522	OUDTSHORN	28 Aug 2011	1779	Birth	Captive Born	MAYLEE	4C2 C452 C62
					MAFUNYANE	1 Feb 2012		Transfer			
7285	F	28 Aug 2011	6515	6522	OUDTSHORN	28 Aug 2011	1782	Birth	Captive Born	Salsa	4C25305175
					DUNLAP	22 Dec 2012		Transfer			
7287	M	16 Jul 2011	7020	6109	OUDTSHORN	16 Jul 2011	1777	Birth	Captive Born	Jazz	4C2D6D022D
					DUNLAP	20 Dec 2012		Transfer			
7830	M	18 Jun 2009	4289	6427	PRET DW	18 Jun 2009	D94003	Birth	Captive Born	M627	460A3F242D
					MITO CHO	15 Nov 2012		Transfer			
						17 Dec 2012		Death			
7853	M	29 Nov 2007	UNK	UNK	UNKNOWN	29 Nov 2007		Birth	Captive Born	KAZAN	4A107E0C50
					AFRICGAME	????		Transfer			
					OLMENSE	21 Aug 2009	OZ1282	Transfer			
					PT ST PER	15 Feb 2011	P11-1771	Transfer			
					OLMENSE	28 Nov 2012	OZ1282	Transfer			
7863	M	25 Sep 2005	7890	7887	ALBUSTAN	25 Sep 2005	CCH026	Birth	Captive Born	SKOP	454528302F
					NESLES	30 Oct 2008	A08015	Transfer			
					PT ST PER	3 Dec 2012	P13-1924	Transfer			
7955	M	5 Feb 2009	UNK	7892	ALBUSTAN	5 Feb 2009	CCH077	Birth	Captive Born		958000001355498

Transfers in 2012

Stud#	Sex	Birth Date	Sire	Dam	Location	Date	LocalID	Event	Birth Origin	Name	Transponder
					PRIVATE	12 Mar 2009		Transfer			
					ALBUSTAN	29 Nov 2011	CCH077	Transfer			
					UNKNOWN	~ 2012		Transfer			
7971	F	17 Jun 2009	4487	4073	BASEL CHAMPREP	17 Jun 2009 11 Apr 2012	900644 503765	Birth Transfer	Captive Born	Gimbya	981098100878329
7977	M	19 Feb 2010	4063	5774	BORAS BROXBOURN	19 Feb 2010 17 Sep 2012	RG0032 M771	Birth Transfer	Captive Born	MARTIN	968000000345683
7978	M	19 Feb 2010	4063	5774	BORAS BROXBOURN	19 Feb 2010 19 Sep 2012	RG0033 M772	Birth Transfer	Captive Born	BAJRAMI	968000000542048
7981	M	19 Feb 2010	4063	5774	BORAS BROXBOURN	19 Feb 2010 19 Sep 2012	RG0036 M773	Birth Transfer	Captive Born	KEENE	968000000542562
7999	M	6 Sep 2010	6338	4121	WINSTON CLEVELAND	6 Sep 2010 5 Apr 2012	240147 120405	Birth Transfer	Captive Born	MOHAWK	053*097*520
8000	M	6 Sep 2010	6338	4121	WINSTON CLEVELAND	6 Sep 2010 5 Apr 2012	240148 120406	Birth Transfer	Captive Born	CHIMBA	053*071*333
8001	M	23 Apr 2010	4175	5996	CALDWELL FOSSILRIM	23 Apr 2010 30 Mar 2012	106622 1185	Birth Transfer	Captive Born	AZREAL	985121005515847
8035	M	31 Aug 2010	5482	4182	YULEE MEMPHIS	31 Aug 2010 21 Mar 2012	103002 23414	Birth Transfer	Captive Born	Kasai	00-06DD-078B
8036	M	31 Aug 2010	5482	4182	YULEE MEMPHIS	31 Aug 2010 21 Mar 2012	103004 23415	Birth Transfer	Captive Born	Kindu	00-06DC-F5EF
8037	F	31 Aug 2010	5482	4182	YULEE PHILADELP	31 Aug 2010 10 Apr 2012	103001 104893	Birth Transfer	Captive Born	Kira	00-06DD-09B9
8038	F	31 Aug 2010	5482	4182	YULEE PHILADELP	31 Aug 2010 10 Apr 2012	103003 104894	Birth Transfer	Captive Born	Kashi	00-06DD-18FA
8040	M	22 Oct 2010	5991	5674	YULEE FOSSILRIM	22 Oct 2010 31 May 2012	103006 1186	Birth Transfer	Captive Born	Lavani	0006E164C7
8041	M	22 Oct 2010	5991	5674	YULEE FOSSILRIM	22 Oct 2010 31 May 2012	103007 1187	Birth Transfer	Captive Born	Kitu	0006DFA010

Transfers in 2012

Stud#	Sex	Birth Date	Sire	Dam	Location	Date	LocalID	Event	Birth Origin	Name	Transponder
8072	F	28 May 2010	7095	6865	WHIPSDAE LISIEUX Z	28 May 2010 28 Mar 2012	4129 M12033	Birth Transfer	Captive Born	EMILY	981000100103143
8073	F	28 May 2010	7095	6865	WHIPSDAE LISIEUX Z	28 May 2010 28 Mar 2012	4131 M12032	Birth Transfer	Captive Born	KATIE	981000100103442
8075	F	1 Aug 2009	UNK	UNK	PRIVATE BROXBURN HEADCORN	1 Aug 2009 18 Mar 2010 14 Sep 2012	NONE M629 WHF085	Birth Transfer Transfer	Captive Born	MIA	94500000788868
8076	M	6 Apr 2010	6599	6437	DVURKRALV HYDERABAD	6 Apr 2010 15 Feb 2012	041121	Birth Transfer	Captive Born	MONK	203098100263663
8077	F	6 Apr 2010	6599	6437	DVURKRALV HYDERABAD	6 Apr 2010 15 Feb 2012	041122	Birth Transfer	Captive Born	MUNIA	203098100259399
8087	M	3 Nov 2010	3638	5762	PEAUGRES BORAS	3 Nov 2010 26 Sep 2012	2217 RG0045	Birth Transfer	Captive Born	SANDAWE	250229600059744
8088	M	3 Nov 2010	3638	5762	PEAUGRES BORAS	3 Nov 2010 26 Sep 2012	2218 RG0046	Birth Transfer	Captive Born	SISWATI	250229600058731
8094	M	23 Jul 2010	6146	6563	ROSTOCK SIGEAN	23 Jul 2010 18 Sep 2012	4983	Birth Transfer	Captive Born	grofler Kate	968000005125668
8095	M	23 Jul 2010	6146	6563	ROSTOCK SIGEAN	23 Jul 2010 18 Sep 2012	4984	Birth Transfer	Captive Born	MALIK	968000005118059
8103	F	16 Dec 2010	6835	4453	NZP-CRC LITTLEROC	16 Dec 2010 11 Jun 2012	114647 7254	Birth Transfer	Captive Born	Maggie	480-430-246D
8107	M	26 Jan 2010	5775	5768	EBELTOFT BASEL	26 Jan 2010 1 May 2012	ACI046 120646	Birth Transfer	Captive Born	STERLING	208224000252967
8112	F	16 May 2010	5616	6436	EBELTOFT HILVARENB	16 May 2010 18 Oct 2012	ACI050 M10261	Birth Transfer	Captive Born	No cut	208224000259044
8145	M	28 Oct 2010	5498	6410	WILDS DENVER	28 Oct 2010 25 May 2012	110083 A12154	Birth Transfer	Captive Born	Marv Thomas	0006FAE7AC
8146	M	28 Oct 2010	5498	6410	WILDS	28 Oct 2010	110084	Birth	Captive Born	Mojo Jeffer	0006FBA12F

Transfers in 2012

Stud#	Sex	Birth Date	Sire	Dam	Location	Date	LocalID	Event	Birth Origin	Name	Transponder
					DENVER	25 May 2012	A12155	Transfer			
8254	M	16 Mar 2011	UNK	7924	ALBUSTAN PRIVATE	16 Mar 2011 18 Mar 2012	CCH090 9390	Birth Transfer	Captive Born		900074000619390
8257	F	16 Mar 2011	UNK	7924	ALBUSTAN PRIVATE	16 Mar 2011 18 Mar 2012	CCH092 9398	Birth Transfer	Captive Born		900074000619398
8258	M	21 Mar 2011	6650	6600	SALZBURG HILVARENB ARNHEM	21 Mar 2011 3 Aug 2012 19 Mar 2013	S1302 M11135 617515	Birth Transfer Transfer	Captive Born	Spidi	982000161012108
8259	F	21 Mar 2011	6650	6600	SALZBURG HILVARENB	21 Mar 2011 3 Aug 2012	S1303 M11167	Birth Transfer	Captive Born	Juvi	982000161012515
8260	F	21 Mar 2011	6650	6600	SALZBURG HILVARENB	21 Mar 2011 3 Aug 2012	S1304 M11168	Birth Transfer	Captive Born	Raha	982000161012258
8270	F	6 May 2011	4328	5815	PRET DW METRORICH	6 May 2011 10 May 2012	D94078 112024	Birth Transfer	Captive Born	FA663	985140000311189
8294	M	5 Jun 2011	4290	5791	PRET DW STELLENBO PRET DW BEERWAH	5 Jun 2011 2 Jul 2011 17 Jan 2012 8 Feb 2012	D94086 M670 D94086 B10061	Birth Transfer Transfer Transfer	Captive Born	Josh	985140000322762
8296	F	5 Jun 2011	4290	5791	PRET DW STELLENBO PRET DW METRORICH	5 Jun 2011 2 Jul 2011 17 Apr 2012 10 May 2012	D94087 F671 D94087 112020	Birth Transfer Transfer Transfer	Captive Born	Vaila	985140000308628
8297	F	5 Jun 2011	4290	5791	PRET DW STELLENBO PRET DW METRORICH	5 Jun 2011 2 Jul 2011 17 Apr 2012 10 May 2012	D94088 F672 D94088 112021	Birth Transfer Transfer Transfer	Captive Born	Waiy	985140000288287
8300	M	6 Jun 2011	5709	5814	PRET DW STELLENBO PRET DW BEERWAH	6 Jun 2011 2 Jul 2011 17 Jan 2012 8 Feb 2012	D94091 M675 D94091 B10060	Birth Transfer Transfer Transfer	Captive Born	William	985140000309730
8305	F	17 Jun 2011	7808	6716	PRET DW	17 Jun 2011	D94092	Birth	Captive Born	Nushka	985140000317320

Transfers in 2012

Stud#	Sex	Birth Date	Sire	Dam	Location	Date	LocalID	Event	Birth Origin	Name	Transponder
					METRORICH	10 May 2012	112022	Transfer			
8307	F	17 Jun 2011	7808	6716	PRET DW	17 Jun 2011	D94094	Birth	Captive Born	Kelsi	985140000255099
					METRORICH	10 May 2012	112023	Transfer			
8313	M	30 Jun 2011	4137	6700	HAMERTON	30 Jun 2011	M696	Birth	Captive Born	Makali	968000005314255
					HODENHAGN	5 Oct 2012		Transfer			
8314	M	30 Jun 2011	4137	6700	HAMERTON	30 Jun 2011	M697	Birth	Captive Born	Tyson	968000005307475
					HODENHAGN	5 Oct 2012		Transfer			
8319	M	6 Jul 2011	8092	6149	MUNSTER	6 Jul 2011	24273	Birth	Captive Born	Shaka	968000005222196
					BANHAM	6 Nov 2012	6720	Transfer			
					KESSINGLA	9 Jan 2013	M1522	Transfer			
8374	M	19 Dec 2011	4180	6607	DVURKRALV	19 Dec 2011	041123	Birth	Captive Born	Denny-Tembi	972273000000901
					PRIVATE	22 Mar 2012		Transfer			
						17 Jun 2012		Death			
8381	F	~2006 +/-1yr	WILD	WILD	S.AFRICAR	????	NONE	Capture	Wild Born	Suzan	
					PRIVATE	????		Transfer			
					HOEDSPRUI	1 Mar 2012		Transfer			
					S.AFRICAR	27 Oct 2012		Release			
8396	M	23 Oct 2011	UNK	UNK	RHINOLION	23 Oct 2011		Birth	Captive Born		900008800233003
					ALBUSTAN	6 Jun 2012	CCH104	Transfer			
						25 Jun 2012		Death			
8397	M	23 Oct 2011	UNK	UNK	RHINOLION	23 Oct 2011		Birth	Captive Born	Joey	900008800233030
					ALBUSTAN	6 Jun 2012	CCH105	Transfer			
8418	M	22 Apr 2012	5709	5814	PRET DW	22 Apr 2012	D94116	Birth	Captive Born	M700	985140000290355
					STELLENBO	21 May 2012	M700	Transfer			
					PRET DW	1 Aug 2012	D94116	Transfer			
					PRETORIA	19 Oct 2012	916057	Transfer			
8419	M	22 Apr 2012	5709	5814	PRET DW	22 Apr 2012	D94117	Birth	Captive Born	M701	985140000370680
					STELLENBO	21 May 2012	M701	Transfer			
					PRET DW	1 Aug 2012	D94117	Transfer			
8420	M	22 Apr 2012	5709	5814	PRET DW	22 Apr 2012	D94118	Birth	Captive Born	Coll	985140000286618
					STELLENBO	21 May 2012	M702	Transfer			

Transfers in 2012

Stud#	Sex	Birth Date	Sire	Dam	Location	Date	LocalID	Event	Birth Origin	Name	Transponder
					PRET DW	1 Aug 2012	D94118	Transfer			
					PRETORIA	19 Oct 2012	916056	Transfer			
8422	M	22 Apr 2012	5709	5814	PRET DW	22 Apr 2012	D94120	Birth	Captive Born	M704	
					EMERALD	~ 2012		Transfer			
8426	F	23 Apr 2012	6835	6592	NZP-CRC	23 Apr 2012	114778	Birth	Captive Born	Carmelita	
					NZP-WASH	15 May 2012	114778	Transfer			
8482	M	6 Mar 2012	5502	6716	PRET DW	6 Mar 2012	D94095	Birth	Captive Born	M679	985140000312866
					METROZOO	29 Nov 2012	12M103	Transfer			
8483	M	6 Mar 2012	5502	6716	PRET DW	6 Mar 2012	D94096	Birth	Captive Born	MA680	985140000370847
					METROZOO	29 Nov 2012	12M104	Transfer			
8496	F	21 Apr 2012	7807	6734	PRET DW	21 Apr 2012	D94110	Birth	Captive Born	Ailsa Craig	00-0031-0318
					STELLENBO	21 May 2012	F693	Transfer			
					PRET DW	22 Nov 2012	D94110	Transfer			
					YARRALUML	24 Jan 2013	B30002	Transfer			
8499	F	21 Apr 2012	7809	6708	PRET DW	21 Apr 2012	D94113	Birth	Captive Born	Zingula	00-0028-7656
					STELLENBO	21 May 2012	F679	Transfer			
					PRET DW	22 Nov 2012	D94113	Transfer			
					YARRALUML	24 Jan 2013	B30001	Transfer			
8506	F	11 Jun 2012	5709	6714	PRET DW	11 Jun 2012	D94128	Birth	Captive Born	Dubh Artak	4C1F7C7A35
					STELLENBO	3 Aug 2012	F712	Transfer			
8507	F	11 Jun 2012	5709	6714	PRET DW	11 Jun 2012	D94129	Birth	Captive Born	Eigg	4C06361A56
					STELLENBO	3 Aug 2012	F713	Transfer			
8508	F	11 Jun 2012	5709	6714	PRET DW	11 Jun 2012	D94130	Birth	Captive Born	Fleet	4C3907251F
					STELLENBO	3 Aug 2012	F714	Transfer			
8513	F	29 Jun 2012	6707	6718	PRET DW	29 Jun 2012	D94140	Birth	Captive Born	Gunna	985140000318197
					STELLENBO	3 Aug 2012	F724	Transfer			
8514	M	29 Jun 2012	6707	6718	PRET DW	29 Jun 2012	D94141	Birth	Captive Born	Harris	985140000377504
					STELLENBO	3 Aug 2012	M723	Transfer			
8539	M	~ Dec 2011	WILD	WILD	UNKNOWN	~ Dec 2011		Birth	Unk BirthType	Boroma	
					PRIVATE	????		Transfer			

Transfers in 2012

Stud#	Sex	Birth Date	Sire	Dam	Location	Date	LocalID	Event	Birth Origin	Name	Transponder
					ENSESSAKO	22 Apr 2012		Transfer			
8540	M	~ Dec 2011	WILD	WILD	UNKNOWN	~ Dec 2011		Birth	Unk BirthType	Hargaysa	
					PRIVATE	????		Transfer			
					ENSESSAKO	22 Apr 2012		Transfer			
8541	F	~ Dec 2011	WILD	WILD	UNKNOWN	~ Dec 2011		Birth	Unk BirthType	Berbera	
					PRIVATE	????		Transfer			
					ENSESSAKO	22 Apr 2012		Transfer			
8542	F	~ Dec 2011	WILD	WILD	UNKNOWN	~ Dec 2011		Birth	Unk BirthType	Hissy-Spitty	
					PRIVATE	????		Transfer			
					ENSESSAKO	22 Apr 2012		Transfer			
8543	F	~ Mar 2012	WILD	WILD	UNKNOWN	~ Mar 2012		Birth	Unk BirthType	Little Mo "M	
					PRIVATE	????		Transfer			
					ENSESSAKO	16 Aug 2012		Transfer			
8544	F	12 Feb 2006	UNK	UNK	NADERMANN	12 Feb 2006		Birth	Captive Born	Tamani	978000000680023
					BRAUNSCHW	8 Sep 2012	1223	Transfer			
					NADERMANN	10 Dec 2012		Transfer			
8549	M	1 Jun 2009	UNK	UNK	BESTER	1 Jun 2009		Birth	Captive Born	Mike	4C3D331A02
					OUDTSHORN	21 Jun 2012	1854	Transfer			
8550	M	1 Jun 2009	UNK	UNK	BESTER	1 Jun 2009		Birth	Captive Born	Peter	4C3D2D2673
					OUDTSHORN	21 Jun 2012	1855	Transfer			
8551	M	~ Sep 2011	UNK	UNK	S.AFRICAR	~ Sep 2011		Birth	Unk BirthType	Duma	
					LIVINGSTO	~ Feb 2012		Transfer			
8552	M	~ Sep 2011	UNK	UNK	S.AFRICAR	~ Sep 2011		Birth	Captive Born	Luba	
					LIVINGSTO	~ Feb 2012		Transfer			
8640	M	~ 2009	UNK	UNK	UNKNOWN	~ 2009		Birth	Unk BirthType	Issac	977200008265976
					LONGLEAT	12 Jan 2012	CE150	Transfer			
8641	M	????	UNK	UNK	UNKNOWN	????		Birth	Unk BirthType	Newton	
					LONGLEAT	15 Jan 2012	CE152	Transfer			
8705	M	9 Jun 2006	UNK	UNK	UNKNOWN	9 Jun 2006		Birth	Captive Born		11110000001052
					CAMBRON	17 Sep 2012	9312	Transfer			

Transfers in 2012

Stud#	Sex	Birth Date	Sire	Dam	Location	Date	LocalID	Event	Birth Origin	Name	Transponder
8707	M	~ 2006	UNK	UNK	BESTER LION PARK PRIVATE	~ 2006 24 Jan 2011 14 May 2012		Birth Transfer Transfer	Captive Born	Anubis	
8708	M	~ 2006	UNK	UNK	BESTER LION PARK PRIVATE	~ 2006 24 Jan 2011 14 May 2012		Birth Transfer Transfer	Captive Born	Tutenkamen	
8709	M	19 Aug 2006	UNK	UNK	UNKNOWN CAMBRON	19 Aug 2006 17 Sep 2012	9311	Birth Transfer	Captive Born		11110000001323
8755	M	1 Jan 2010	UNK	UNK	UNKNOWN IWELS PT ST PER	1 Jan 2010 ???? 22 Oct 2012	P13-1922	Birth Transfer Transfer	Captive Born	Samec	4C110F5A7E
8756	F	1 Jan 2010	UNK	UNK	UNKNOWN IWELS PT ST PER	1 Jan 2010 ???? 22 Oct 2012	P13-1923	Birth Transfer Transfer	Captive Born	Samice	900088000422733
8757	F	12 Jan 2010	UNK	UNK	UNKNOWN CAMBRON	12 Jan 2010 17 Sep 2012	9313	Birth Transfer	Captive Born		11110000001061
8781	M	~ 2006	UNK	UNK	UNKNOWN CHTAH EXP OUDTSHORN	~ 2006 3 Jun 2011 23 Jun 2012	FFCB008 1850	Birth Transfer Transfer	Unk BirthType	Shakran	90008800521312
8796	F	22 Apr 2012	5709	5814	PRET DW EMERALD	22 Apr 2012 ~ 2012	D94121	Birth Transfer	Captive Born	F705	
8801	F	15 Aug 2012	WILD	WILD	NAMIBIA PRIVATE AMANILODG CHEETAH C	~ 2012 ~ 2012 ~ 2013 9 May 2013	NONE AJU1642	Capture Transfer Transfer Transfer	Wild Born	Stitch	94500001221169
8802	M	~ 2002	WILD	WILD	NAMIBIA PRIVATE NAANKUSE	???? ???? 28 Dec 2012	NONE CHM015	Capture Transfer Transfer	Wild Born	Jamu	549092
8803	M	~ 2007	WILD	WILD	NAMIBIA PRIVATE NAANKUSE	???? ???? 20 Jul 2012	NONE CHM014	Capture Transfer Transfer	Wild Born	Hutch	544909

Transfers in 2012

Stud#	Sex	Birth Date	Sire	Dam	Location	Date	LocalID	Event	Birth Origin	Name	Transponder
8804	M	~ 2009	WILD	WILD	NAMIBIA	????	NONE	Capture	Wild Born	Starsky	
					PRIVATE	????		Transfer			
					NAANKUSE	20 Jul 2012	CHM013	Transfer			
TOTALS: 98.83.1 (182)											

**Section G:
Deaths in 2012**

Deaths in 2012

Stud#	Sex	Birth Date	Sire	Dam	Location	Date	LocalID	Event	Birth Origin	Name	Transponder
3323	F	16 Nov 1994	MULT	585	FOSSILRIM	16 Nov 1994	1097	Birth	Captive Born	Mamie	00-01DA-9EF2
					PALM DES	6 Feb 1996	496008	Transfer			
					SD-WAP	14 Mar 2003	603063	Transfer			
					PALM DES	10 Mar 2005	496008	Transfer			
						2 Feb 2012		Death			
					[Death by: Old age <input type="checkbox"/> Incinerate <input type="checkbox"/> Unknown (after necropsy)]						
3559	F	2 Jan 1996	2521	1423	HOEDSPRUI	2 Jan 1996	3559	Birth	Captive Born	Lula	00-0144-C26F
					MONARTO	24 Apr 1999	999026	Transfer			
					WERRIBEE	19 Mar 2002	A20028	Transfer			
					MELBOURNE	6 Dec 2002	A20787	Transfer			
					WERRIBEE	19 Mar 2003	A20028	Transfer			
					MONARTO	26 May 2004	999026	Transfer			
						9 Aug 2012		Death			
					[Death by: Unknown means]						
3566	M	3 Feb 1996	2510	2503	WASS BR C	3 Feb 1996	ZIKOMO	Birth	Captive Born	Zeek	00-060D-61CC
					SHARJAHBR	3 Feb 1996	AJ001	Transfer			
					MAREEBA	19 Jan 2004	AJ0001	Transfer			
						~ 2012		Death			
					[Death by: Euthanasia (medical) <input type="checkbox"/> Unknown <input type="checkbox"/> Unknown (after necropsy) <input type="checkbox"/> Necropsy not received]						
3638	M	16 Feb 1996	2524	1658	MOSCOW	16 Feb 1996	960011	Birth	Captive Born	CHIKO	250229600005466
					FONTAINE	13 Nov 1997	67AJ13	Transfer			
					PEAUGRES	3 Jul 2001	626	Transfer			
						2 Jul 2012		Death			
					[Death by: Old age <input type="checkbox"/> Unknown <input type="checkbox"/> Urinary <input type="checkbox"/> New growths/cancer <input type="checkbox"/> Necropsy not received]						
3643	M	1 Mar 1996	WILD	WILD	NAMIBIA	1 Aug 1996	NONE	Capture	Wild Born	Vincent	00013B2EA9T
					AFRICAT	1 Aug 1996	AJ133	Transfer			
						~ Jun 2012		Death			
					[Death by: Euthanasia (medical) <input type="checkbox"/> Unknown <input type="checkbox"/> Unknown (after necropsy) <input type="checkbox"/> Necropsy not received]						
3644	M	1 Mar 1996	WILD	WILD	NAMIBIA	1 Aug 1996	NONE	Capture	Wild Born	Bonsai	0001449FE3T
					AFRICAT	1 Aug 1996	AJ132	Transfer			
						~ Jun 2012		Death			
					[Death by: Euthanasia (medical) <input type="checkbox"/> Unknown <input type="checkbox"/> Unknown (after necropsy) <input type="checkbox"/> Necropsy not received]						
3704	F	~ Jun 1996	WILD	WILD	NAMIBIA	5 Jan 1997	NONE	Capture	Wild Born	ZOE	
					CHEETAH C	5 Jan 1997	1031	Transfer			
					JOHANSBERG	11 Jul 1997	3121	Transfer			
						21 Sep 2012		Death			

Deaths in 2012

Stud#	Sex	Birth Date	Sire	Dam	Location	Date	LocalID	Event	Birth Origin	Name	Transponder
[Death by: Euthanasia (medical) <input type="checkbox"/> Incinerate <input type="checkbox"/> Hemic/Lymph <input type="checkbox"/> Trauma <input type="checkbox"/> Necropsy not received]											
3751	F	17 Mar 1997	2117	2480	PRET DW	17 Mar 1997	D92789	Birth	Captive Born	JANA	276096901037910
					BESTER	24 Aug 1998	NONE	Transfer			
					AL WABRA	25 Aug 1998	22	Transfer			
						2 Jul 2012		Death			
[Death by: Infection associated <input type="checkbox"/> Unknown <input type="checkbox"/> Digestive <input type="checkbox"/> Unknown after necropsy <input type="checkbox"/> Necropsy not received]											
3880	M	~ Jun 1996	WILD	WILD	NAMIBIA	~ 1997	AJ187	Capture	Wild Born	WILLOW	0001CA5AA3T
					AFRICAT	5 Jul 1997	AJ187	Transfer			
						~ Jun 2012		Death			
[Death by: Euthanasia (medical) <input type="checkbox"/> Unknown <input type="checkbox"/> Unknown (after necropsy) <input type="checkbox"/> Necropsy not received]											
3895	M	15 May 1998	3484	2195	AMERSFOOR	15 May 1998	M1978	Birth	Captive Born	IDOLE	00-0122-0EA9
					WASS BR C	29 Apr 1999	IDOLE	Transfer			
					OLOMOUC	7 May 1999	5062	Transfer			
					HILVARENB	27 Jun 2008	M98166	Transfer			
					ERFURT	21 Jul 2010	3777	Transfer			
						8 Jul 2012		Death			
[Death by: Euthanasia (medical) <input type="checkbox"/> Given to an institution: UNKNOWN <input type="checkbox"/> Unknown (after necropsy) <input type="checkbox"/> Necropsy not received]											
3914	M	6 Nov 1997	1722	3512	ORANA	6 Nov 1997	97036	Birth	Captive Born	KAITOA	00-0624-27D0
					HAMILTON	2 Sep 2003	300063	Transfer			
					ORANA	16 Aug 2007	97036	Transfer			
						10 Jan 2012		Death			
[Death by: Euthanasia (medical) <input type="checkbox"/> Bury <input type="checkbox"/> Unknown (after necropsy)]											
3955	M	3 Dec 1998	2552	2401	HOEDSPRUI	3 Dec 1998		Birth	Captive Born	Selati	00-012F-EC20
					FERNDALE	10 May 2000	99M28	Transfer			
					FORTWORTH	11 May 2000	200152	Transfer			
						28 Jul 2012		Death			
[Death by: Euthanasia (medical) <input type="checkbox"/> Unknown <input type="checkbox"/> Unknown (after necropsy) <input type="checkbox"/> Necropsy not received]											
3983	F	20 Jul 1998	2774	3413	PRET DW	20 Jul 1998	D92862	Birth	Captive Born	FA327	00-01D3-1C76
					PRIVATE	22 Nov 2007		Transfer			
					PRET DW	12 Feb 2009	D92862	Transfer			
						2 Aug 2012		Death			
[Death by: Unknown means]											
4021	F	~ 1 Jun 1997	WILD	WILD	NAMIBIA	~ 1 Jan 1998	1090	Capture	Wild Born	NATASHA	00-01C0-1967
					CHEETAH C	~ 1 Feb 1998	1090	Transfer			
					CINCINNAT	6 Apr 2001	101045	Transfer			

Deaths in 2012

Stud#	Sex	Birth Date	Sire	Dam	Location	Date	LocalID	Event	Birth Origin	Name	Transponder
						22 Apr 2012		Death			
						[Death by: Unknown means]					
4025	M	~ 1 Nov 1997	WILD	WILD	NAMIBIA	29 Jul 1998	1114	Capture	Wild Born	NO TAIL	00-01BF-E4F4
					CHEETAH C	~ 1 Aug 1998	1114	Transfer			
					CINCINNAT	6 Apr 2001	101043	Transfer			
						28 May 2012		Death			
						[Death by: Unknown means]					
4064	F	8 May 1999	3496	3424	HILVARENB	8 May 1999	M99015	Birth	Captive Born	FWP 173	00-0144-C3B7
					FOTA	28 Jun 2000	2680	Transfer			
					DUBLIN	14 Aug 2002	A2M057	Transfer			
					FOTA	23 Apr 2003	2680	Transfer			
					DUBLIN	9 Jan 2004	A2M057	Transfer			
					FOTA	4 Mar 2004	2680	Transfer			
						11 Aug 2012		Death			
						[Death by: Euthanasia (medical) <input type="checkbox"/> Unknown <input type="checkbox"/> Unknown (after necropsy) <input type="checkbox"/> Necropsy not received]					
4120	M	25 Jul 1999	2635	3687	PRET DW	25 Jul 1999	D92928	Birth	Captive Born	MA353	00-0142-D6FE
						11 Jan 2012		Death			
						[Death by: Other/Unknown <input type="checkbox"/> Unknown <input type="checkbox"/> Unknown (after necropsy) <input type="checkbox"/> Mechanical abnormality <input type="checkbox"/> Necropsy not received]					
4158	M	10 May 1999	2355	2703	MARWELL	10 May 1999	4553	Birth	Captive Born	COOPER	00-01CE-AD12
					KESSINGLA	3 Nov 2000	M383	Transfer			
					BANHAM	18 Jul 2001	3683	Transfer			
					KESSINGLA	20 Jul 2007	M383	Transfer			
					BANHAM	11 Sep 2008	3683	Transfer			
					KESSINGLA	11 Dec 2008	M383	Transfer			
					BANHAM	29 Mar 2011	3683	Transfer			
					KESSINGLA	8 Aug 2011	M383	Transfer			
						12 Apr 2012		Death			
						[Death by: Euthanasia (medical) <input type="checkbox"/> Unknown <input type="checkbox"/> Urinary <input type="checkbox"/> Unknown after necropsy <input type="checkbox"/> Necropsy received]					
4165	F	10 May 1999	2355	2703	MARWELL	10 May 1999	4586	Birth	Captive Born	No:064	00-0200-640C
					BROXBURN	29 Mar 2001	M122	Transfer			
						22 Jan 2012		Death			
						[Death by: Unknown means]					
4233	M	~ Jan 1997	WILD	WILD	BOTSWANA	~ Jan 1997	NONE	Capture	Wild Born	Letotse	
					GABARONE	~ Jan 1997	NONE	Transfer			
						~ Jun 2012		Death			
						[Death by: Unknown means]					

Deaths in 2012

Stud#	Sex	Birth Date	Sire	Dam	Location	Date	LocalID	Event	Birth Origin	Name	Transponder
4246	M	~ 1 May 2000	WILD	WILD	NAMIBIA CHEETAH C	~17 Jun 2001 ~17 Jun 2001 17 Feb 2012	NONE 1245	Capture Transfer Death	Wild Born	KLEIN	00-01C0-21E8T
[Death by: Euthanasia (medical) <input type="checkbox"/> Unknown <input type="checkbox"/> Unknown (after necropsy)]											
4257	M	2 Oct 2000	2422	2915	SD-WAP DICKERSON BATONROUG	2 Oct 2000 28 May 2002 21 Feb 2010 4 Oct 2012	600540 5455 10482	Birth Transfer Transfer Death	Captive Born	KRUGER	
[Death by: Other/Unknown <input type="checkbox"/> Unknown <input type="checkbox"/> Generalized <input type="checkbox"/> New growths/cancer <input type="checkbox"/> Necropsy not received]											
4286	neutM	24 Apr 2000	3287	3635	PRET DW	24 Apr 2000 2 Aug 2012	D92967	Birth Death	Captive Born	MA366	00-060698CB
[Death by: Unknown means]											
4287	F	4 May 2000	3287	3635	PRET DW	4 May 2000 2 Aug 2012	D92968	Birth Death	Captive Born	FA367	00-0601-1B0F
[Death by: Unknown means]											
4314	F	20 Apr 2001	3287	3586	PRET DW STELLENBO	20 Apr 2001 4 Aug 2001 6 Jul 2012	D93006 FA392	Birth Transfer Death	Captive Born	Nkosazana	000 606 A 759 T
[Death by: Other/Unknown <input type="checkbox"/> Unknown <input type="checkbox"/> Urinary <input type="checkbox"/> Unknown after necropsy <input type="checkbox"/> Necropsy not received]											
4340	M	13 May 1997	2191	2728	FOTA	13 May 1997 31 Aug 2012	1277	Birth Death	Captive Born	FWP 159	F6A033T
[Death by: Euthanasia (medical) <input type="checkbox"/> Unknown <input type="checkbox"/> Unknown (after necropsy) <input type="checkbox"/> Necropsy not received]											
4504	M	17 Oct 2001	3839	3834	OUDTSHORN ORANA	17 Oct 2001 19 Nov 2008 31 Dec 2012	842 200849	Birth Transfer Death	Captive Born	BLAINE	0006396800
[Death by: Euthanasia (medical) <input type="checkbox"/> Bury <input type="checkbox"/> Unknown (after necropsy) <input type="checkbox"/> Necropsy not received]											
4518	F	21 Oct 2001	3901	3920	HANNOVER HODENHAGN	21 Oct 2001 17 Mar 2003 24 Nov 2012	V647	Birth Transfer Death	Captive Born	White Lady	968000000042179
[Death by: Infection associated <input type="checkbox"/> Unknown <input type="checkbox"/> Urinary <input type="checkbox"/> Unknown after necropsy <input type="checkbox"/> Necropsy not received]											
4525	M	24 Nov 2001	2422	3415	SD-WAP SANDIEGOZ SD-WAP	24 Nov 2001 4 Dec 2001 30 May 2002	601540 601540 601540	Birth Transfer Transfer	Captive Born	MAJANI	00061B14D9

Deaths in 2012

Stud#	Sex	Birth Date	Sire	Dam	Location	Date	LocalID	Event	Birth Origin	Name	Transponder
=====											
						12 Jul 2012		Death			
[Death by: Other/Unknown <input type="checkbox"/> Unknown <input type="checkbox"/> Digestive <input type="checkbox"/> New growths/cancer <input type="checkbox"/> Necropsy not received]											
4529	F	1 Jan 2001	WILD	WILD	S.AFRICA	~ Jun 2001	NONE	Capture	Wild Born	FA425	
					PRET DW	18 Jun 2001	D93070	Transfer			
						2 Aug 2012		Death			
[Death by: Unknown means]											
4566	F	8 Aug 2000	1774	2233	FOSSILRIM	8 Aug 2000	1110	Birth	Captive Born	SAPPHIRE	
						3 Jan 2012		Death			
[Death by: Euthanasia (medical) <input type="checkbox"/> Bury <input type="checkbox"/> Generalized <input type="checkbox"/> Unknown after necropsy]											
5457	M	9 Aug 2001	2510	3119	MUNSTER	9 Aug 2001	22161	Birth	Captive Born	SABIE	00-0636-3C12
					WASS BR C	11 Oct 2002	SABIE	Transfer			
					ST LOUIS	21 Oct 2002	101974	Transfer			
						13 Aug 2012		Death			
[Death by: Euthanasia (medical) <input type="checkbox"/> Unknown <input type="checkbox"/> Unknown (after necropsy) <input type="checkbox"/> Necropsy not received]											
5489	M	20 Apr 2002	3410	2989	PRET DW	20 Apr 2002	D93104	Birth	Captive Born	LLOYD	00-0635-64E9
					COLUMBUS	24 Sep 2003	203099	Transfer			
					CINCINNAT	26 Sep 2003	103119	Transfer			
					COLUMBUS	26 Jul 2006	203099	Transfer			
					WILDS	29 Nov 2006	106066	Transfer			
						14 Feb 2012		Death			
[Death by: Unknown means]											
5491	F	20 Apr 2002	3410	2989	PRET DW	20 Apr 2002	D93156	Birth	Captive Born	FA447	00-0635-F924
						20 Aug 2012		Death			
[Death by: Unknown means]											
5499	F	12 May 2002	3585	3970	PRET DW	12 May 2002	D93111	Birth	Captive Born	TANZI	00-0633-2AF8
					YARRALUML	6 Mar 2003	A02064	Transfer			
						12 Jun 2012		Death			
[Death by: Unknown means]											
5522	F	1 Aug 2002	3420	3750	PRET DW	1 Aug 2002	D93169	Birth	Captive Born	KASUMI	00-063D-F29C
					TOKYOTAMA	10 Oct 2007	5529	Transfer			
					MITO CHO	16 Jul 2008		Transfer			
						20 Sep 2012		Death			
[Death by: Other/Unknown <input type="checkbox"/> Unknown <input type="checkbox"/> Urinary <input type="checkbox"/> Unknown after necropsy <input type="checkbox"/> Necropsy not received]											
5534	M	5 Jun 2001	3495	3424	HILVARENB	5 Jun 2001	M00151	Birth	Captive Born	Kasai / Jua	00-0604-CCF4

Deaths in 2012

Stud#	Sex	Birth Date	Sire	Dam	Location	Date	LocalID	Event	Birth Origin	Name	Transponder
					KREFELD	7 May 2003 22 Feb 2012	1503	Transfer Death			
					[Death by: Other/Unknown <input type="checkbox"/> Given to an institution: VETINSTKR <input type="checkbox"/> Endocrine <input type="checkbox"/> Metabolism <input type="checkbox"/> Necropsy not received]						
5567	M	19 Sep 2000	3496	3426	HILVARENB KOLN	19 Sep 2000 2 Apr 2003 10 May 2012	M00090 3094	Birth Transfer Death	Captive Born	Nelson M	BB70006043996
					[Death by: Euthanasia (medical) <input type="checkbox"/> Given to an institution: UNKNOWN <input type="checkbox"/> Unknown (after necropsy) <input type="checkbox"/> Necropsy not received]						
5633	F	~ Jul 2001	WILD	WILD	NAMIBIA AFRICAT	17 Jan 2002 18 Jan 2002 ~ Jun 2012	NONE AJ09	Capture Transfer Death	Wild Born	VALENTINE	000604CED5T
					[Death by: Euthanasia (medical) <input type="checkbox"/> Unknown <input type="checkbox"/> Unknown (after necropsy) <input type="checkbox"/> Necropsy not received]						
5637	F	~ Nov 2001	WILD	WILD	NAMIBIA AFRICAT	~ Mar 2002 1 Mar 2002 ~ Jun 2012	NONE AJ1/02	Capture Transfer Death	Wild Born	SUSAN	000612670AT
					[Death by: Euthanasia (medical) <input type="checkbox"/> Unknown <input type="checkbox"/> Unknown (after necropsy) <input type="checkbox"/> Necropsy not received]						
5643	F	~ 1 Apr 2002	WILD	WILD	NAMIBIA AFRICAT	29 Oct 2002 29 Oct 2002 ~ Jun 2012	NONE AJ5202	Capture Transfer Death	Wild Born	MARKS	9720000000983
					[Death by: Euthanasia (medical) <input type="checkbox"/> Unknown <input type="checkbox"/> Unknown (after necropsy) <input type="checkbox"/> Necropsy not received]						
5644	F	~ 1 Apr 2002	WILD	WILD	NAMIBIA AFRICAT	29 Oct 2002 29 Oct 2002 ~ Jun 2012	NONE AJ5302	Capture Transfer Death	Wild Born	SPENCER	9720000000994
					[Death by: Euthanasia (medical) <input type="checkbox"/> Unknown <input type="checkbox"/> Unknown (after necropsy) <input type="checkbox"/> Necropsy not received]						
5648	F	~ Jun 2002	WILD	WILD	NAMIBIA AFRICAT	17 Jan 2003 21 Jan 2003 ~ Jun 2012	NONE AJ0103	Capture Transfer Death	Wild Born	CASPER	0006126177T
					[Death by: Euthanasia (medical) <input type="checkbox"/> Unknown <input type="checkbox"/> Unknown (after necropsy) <input type="checkbox"/> Necropsy not received]						
5659	M	2 May 2003	4175	3915	YULEE DISNEY AK FOSSILRIM NZP-CRC	2 May 2003 27 Oct 2004 17 May 2006 10 Jun 2011 9 Apr 2012	Y33012 040465 1142 114701	Birth Transfer Transfer Transfer Death	Captive Born	RAFIKI /	RUN00-0611-40FA
					[Death by: Infection associated <input type="checkbox"/> Unknown <input type="checkbox"/> Urinary <input type="checkbox"/> Unknown after necropsy <input type="checkbox"/> Necropsy not received]						
5712	M	4 May 2003	3420	4106	PRET DW	4 May 2003	D93233	Birth	Captive Born	ZACK	00-0643-392B

Deaths in 2012

Stud#	Sex	Birth Date	Sire	Dam	Location	Date	LocalID	Event	Birth Origin	Name	Transponder
					TORONTO	23 Jun 2004 10 Aug 2012	39513	Transfer Death			
					[Death by: Unknown means]						
5717	M	17 May 2003	3965	3750	PRET DW	17 May 2003 3 Apr 2012	D93245	Birth Death	Captive Born	M496	00063D950DT
					[Death by: Euthanasia (medical) <input type="checkbox"/> Unknown <input type="checkbox"/> Unknown (after necropsy) <input type="checkbox"/> Necropsy not received]						
5733	F	~ 1 Jul 2003	WILD	WILD	NAMIBIA	30 Oct 2003	1382	Capture	Wild Born	TEMPESTA	00063DECEET
					CHEETAH C	30 Oct 2003 19 May 2012	1382	Transfer Death			
					[Death by: Euthanasia (medical) <input type="checkbox"/> Unknown <input type="checkbox"/> Urinary <input type="checkbox"/> Unknown after necropsy <input type="checkbox"/> Necropsy not received]						
5751	M	1 May 2004	WILD	WILD	NAMIBIA	~20 Nov 2004	NONE	Capture	Wild Born	ORION	00-065F-1A0F
					CHEETAH C	24 Nov 2004	1443	Transfer			
					AMANILODG	~ 1 Jul 2008 ~ 2012		Transfer Death			
					[Death by: Unknown means]						
6003	F	23 Apr 2000	2481	2551	HUIZEN FD	23 Apr 2000		Birth	Captive Born	Staarteind	d985100009612777
					EBELTOFT	16 Feb 2001	ACI003	Transfer			
					ARNHEM	10 Mar 2003	610583	Transfer			
						28 Jan 2012		Death			
					[Death by: Unknown means]						
6018	M	????	UNK	UNK	UNKNOWN	????		Birth	Unk BirthType	CIRILO	00-01E5-617F
					BUENOSAIR	15 May 2002	1460	Transfer			
						11 Jul 2012		Death			
					[Death by: Infection associated <input type="checkbox"/> Unknown <input type="checkbox"/> Digestive <input type="checkbox"/> Unknown after necropsy <input type="checkbox"/> Necropsy not received]						
6019	M	12 Apr 2003	3896	3065	DVURKRALV	12 Apr 2003	041092	Birth	Captive Born	KAJA	00-0627-C809
					LISBON	16 Sep 2004	9178	Transfer			
					ATTICAZOO	29 Nov 2007	MAJ005	Transfer			
						20 Dec 2012		Death			
					[Death by: Unknown means]						
6052	F	11 Jul 2004	4180	3065	DVURKRALV	11 Jul 2004	041102	Birth	Captive Born	PETRA	00-064E-0796
					ATTICAZOO	24 Mar 2006	MAJ004	Transfer			
						6 Feb 2012		Death			
					[Death by: Euthanasia (medical) <input type="checkbox"/> Incinerate <input type="checkbox"/> Generalized <input type="checkbox"/> Unknown after necropsy <input type="checkbox"/> Necropsy not received]						
6109	F	13 May 2005	3827	4154	OUDTSHORN	13 May 2005	1379	Birth	Captive Born	FERN	00066DD9E2

Deaths in 2012

Stud#	Sex	Birth Date	Sire	Dam	Location	Date	LocalID	Event	Birth Origin	Name	Transponder
=====											
						22 Sep 2012		Death			
						[Death by: Other/Unknown <input type="checkbox"/> Unknown <input type="checkbox"/> Reproductive <input type="checkbox"/> Unknown after necropsy <input type="checkbox"/> Necropsy not received]					
6146	M	9 May 2005	5598	6004	WASS BR C	9 May 2005	XENOS	Birth	Captive Born	XENOS	0006133E9F
					EBELTOFT	10 Mar 2006	ACI012	Transfer			
					ROSTOCK	14 Dec 2007	4583	Transfer			
						25 Jan 2012		Death			
					[Death by: Unknown means]						
6159	M	17 Oct 2004	3019	3527	FOSSILRIM	17 Oct 2004	1126	Birth	Captive Born	MAXIMUS	00-0647-E496
					YULEE	2 Feb 2005	Y53301	Transfer			
						27 Jul 2012		Death			
					[Death by: Unknown means]						
6183	M	14 Apr 2005	3976	4453	NZP-WASH	14 Apr 2005	113970	Birth	Captive Born	Chaka	45506B0670
					LOWRY	4 Mar 2007	102319	Transfer			
						9 Dec 2012		Death			
					[Death by: Euthanasia (medical) <input type="checkbox"/> Unknown <input type="checkbox"/> Digestive <input type="checkbox"/> Unknown after necropsy <input type="checkbox"/> Necropsy not received]						
6236	M	8 Jun 2004	3895	4274	OLOMOUC	8 Jun 2004	6134	Birth	Captive Born	Amusa	
					ALMA-ATA	16 Aug 2006	Z81100	Transfer			
						6 Jan 2012		Death			
					[Death by: Other/Unknown <input type="checkbox"/> Bury <input type="checkbox"/> Musculoskeletal <input type="checkbox"/> Unknown after necropsy]						
6238	F	8 Jun 2004	3895	4274	OLOMOUC	8 Jun 2004	6136	Birth	Captive Born	ADJOVI	968000001403731
					ALMA-ATA	16 Aug 2006	Z81101	Transfer			
					OLOMOUC	25 Jul 2008	6136	Transfer			
					PEAUGRES	10 Feb 2010	2109	Transfer			
					BANHAM	20 Dec 2011	6590	Transfer			
						7 Jun 2012		Death			
					[Death by: Euthanasia (medical) <input type="checkbox"/> Unknown <input type="checkbox"/> Unknown (after necropsy) <input type="checkbox"/> Necropsy not received]						
6266	M	21 Nov 2001	UNK	UNK	UNKNOWN	21 Nov 2001		Birth	Captive Born	JACK	
					JOHANSBERG	21 Jan 2005	6661	Transfer			
						16 Jan 2012		Death			
					[Death by: Other/Unknown <input type="checkbox"/> Incinerate <input type="checkbox"/> Hemic/Lymph <input type="checkbox"/> Trauma]						
6377	F	~ May 2004	WILD	WILD	NAMIBIA	~ Oct 2004	NONE	Capture	Wild Born	GLYNTON	00063D916T
					AFRICAT	19 Oct 2004	AJ1204	Transfer			
						~ Jun 2012		Death			
					[Death by: Euthanasia (medical) <input type="checkbox"/> Unknown <input type="checkbox"/> Unknown (after necropsy) <input type="checkbox"/> Necropsy not received]						

Deaths in 2012

Stud#	Sex	Birth Date	Sire	Dam	Location	Date	LocalID	Event	Birth Origin	Name	Transponder
6381	M	22 Apr 2005	3669	3902	WARSAW MARWELL	22 Apr 2005 12 Jan 2007 26 Nov 2012	S6426 7648	Birth Transfer Death	Captive Born	TURKUS	95600000710448
[Death by: Unknown means]											
6408	M	9 Oct 2005	4170	4532	CINCINNAT COLUMBUS CLEVELAND WINSTON	9 Oct 2005 14 Dec 2006 27 May 2008 8 May 2012 10 Jun 2012	105053 205124 M80528 270513	Birth Transfer Transfer Transfer Death	Captive Born	Zulu	072*367*089
[Death by: Other/Unknown <input type="checkbox"/> Unknown <input type="checkbox"/> Digestive <input type="checkbox"/> Unknown after necropsy <input type="checkbox"/> Necropsy not received]											
6411	F	9 Oct 2005	4170	4532	CINCINNAT COLUMBUS WILDS	9 Oct 2005 14 Dec 2006 3 Jul 2007 26 Aug 2012	105056 205126 107052	Birth Transfer Transfer Death	Captive Born	Kengi	074-781-282
[Death by: Unknown means]											
6454	F	~ Jan 2003	UNK	UNK	BLOEMFNTN PARYS SUSONO NISHINODA	~ Jan 2003 29 Nov 2006 13 Sep 2007 4 Nov 2010 11 Jan 2012	_____ _____ FS20 KS44	Birth Transfer Transfer Transfer Death	Captive Born	PLANKIE	454A7A3965
[Death by: Other/Unknown <input type="checkbox"/> Unknown <input type="checkbox"/> Digestive <input type="checkbox"/> Unknown after necropsy <input type="checkbox"/> Necropsy not received]											
6515	M	~ 2003	UNK	UNK	BOTSWANA PRIVATE OUDTSHORN	???? ???? 4 Aug 2006 5 Apr 2012	NONE _____ 1448	Capture Transfer Transfer Death	Wild Born	DOMINIC	433466416F
[Death by: Infection associated <input type="checkbox"/> Unknown <input type="checkbox"/> Urinary <input type="checkbox"/> Unknown after necropsy <input type="checkbox"/> Necropsy not received]											
6516	M	~ 2003	UNK	UNK	S.AFRICA PRIVATE OUDTSHORN	???? ???? 4 Aug 2006 12 Jan 2012	NONE _____ 1447	Capture Transfer Transfer Death	Wild Born	ZORRO	4359776B7E
[Death by: Euthanasia (medical) <input type="checkbox"/> Incinerate <input type="checkbox"/> Urinary <input type="checkbox"/> Unknown after necropsy]											
6653	F	22 Jun 2008	4170	4196	CINCINNAT ST LOUIS	22 Jun 2008 25 May 2010 10 Jul 2012	108041 108035	Birth Transfer Death	Captive Born	Missy	081*329*257
[Death by: Unknown means]											

Deaths in 2012

Stud#	Sex	Birth Date	Sire	Dam	Location	Date	LocalID	Event	Birth Origin	Name	Transponder
6691	F	18 Dec 2002	3815	4097	SUSONO	18 Dec 2002 27 Aug 2012	FS8	Birth Death	Captive Born	TESERA	
											[Death by: Infection associated <input type="checkbox"/> Unknown <input type="checkbox"/> Urinary <input type="checkbox"/> Unknown after necropsy <input type="checkbox"/> Necropsy not received]
6820	M	5 Aug 2008	4298	4125	DUBBO	5 Aug 2008 27 Aug 2012	A80047	Birth Death	Captive Born	MTOTO	00068349FA
											[Death by: Euthanasia (medical) <input type="checkbox"/> Unknown <input type="checkbox"/> Urinary <input type="checkbox"/> Unknown after necropsy <input type="checkbox"/> Necropsy not received]
6821	M	5 Aug 2008	4298	4125	DUBBO	5 Aug 2008 12 Jan 2012	A80050	Birth Death	Captive Born	USHINDI	0006E4E4A8
											[Death by: Injury from predator <input type="checkbox"/> Unknown <input type="checkbox"/> Cardiovascular <input type="checkbox"/> Toxicity <input type="checkbox"/> Necropsy not received]
6831	F	12 Apr 2007	UNK	UNK	S.AFRICA BEWDLEY	12 Apr 2007 27 Jul 2008 3 Aug 2012	 AJ.07	Birth Transfer Death	Captive Born	AZIZI	4746751144
											[Death by: Injury from predator <input type="checkbox"/> Unknown <input type="checkbox"/> Unknown (after necropsy) <input type="checkbox"/> Toxicity <input type="checkbox"/> Necropsy not received]
6901	F	13 Aug 2003	3768	3351	HOEDSPRUI	13 Aug 2003 2 Jun 2012		Birth Death	Captive Born	TOFFEE	00-0659-14BAT
											[Death by: Euthanasia (medical) <input type="checkbox"/> Unknown <input type="checkbox"/> Unknown (after necropsy) <input type="checkbox"/> Necropsy not received]
6911	M	1 Sep 2003	3951	3344	HOEDSPRUI	1 Sep 2003 12 Feb 2012		Birth Death	Captive Born	CUB 2	00-0659-868FT
											[Death by: Euthanasia (medical) <input type="checkbox"/> Unknown <input type="checkbox"/> Unknown (after necropsy) <input type="checkbox"/> Necropsy not received]
7156	F	~ 2000	WILD	WILD	NAMIBIA VANDEMERSW	~ 2000 ~ 2000 ~ Sep 2012	NONE 37	Capture Transfer Death	Wild Born	NIKITA	4B64427104
											[Death by: Infection associated <input type="checkbox"/> Unknown <input type="checkbox"/> Respiratory <input type="checkbox"/> Mechanical abnormality <input type="checkbox"/> Necropsy not received]
7161	M	~ 1997	WILD	WILD	NAMIBIA VANDEMERSW	~ 1997 ~ 1997 16 Feb 2012	NONE 46	Capture Transfer Death	Wild Born	ADOLF	4B64482C4C
											[Death by: Euthanasia (medical) <input type="checkbox"/> Unknown <input type="checkbox"/> Urinary <input type="checkbox"/> Unknown after necropsy <input type="checkbox"/> Necropsy not received]
7190	F	29 May 2005	UNK	UNK	HERNE BC JACANA PT ST PER	29 May 2005 ???? 11 May 2010 31 Dec 2012	 P10-1574	Birth Transfer Transfer Death	Captive Born	ZEF	96800003112618
											[Death by: Unknown means]
7219	F	20 May 2010	4328	5815	PRET DW	20 May 2010	D94046	Birth	Captive Born	MA646	460A3A3934

Deaths in 2012

Stud#	Sex	Birth Date	Sire	Dam	Location	Date	LocalID	Event	Birth Origin	Name	Transponder
[Death by: Euthanasia (medical) <input type="checkbox"/> Unknown <input type="checkbox"/> Nervous <input type="checkbox"/> Unknown after necropsy <input type="checkbox"/> Necropsy not received]											
7293	F	~ 2009	UNK	UNK	UNKNOWN	~ 2009		Birth	Captive Born		4C11247612
					ZOOZAJEJD	????		Transfer			
					LE VIGEN	23 Sep 2011	ME9053	Transfer			
						16 Nov 2012		Death			
[Death by: Unknown means]											
7805	M	~ Jan 2001	WILD	WILD	PRET DW	1 Sep 2002	D93881	Transfer	Wild Born	HOP-A-LONG	434F42095E
					S.AFRICA	21 Sep 2006	NONE	Capture			
					PRET DW	16 Feb 2007	D93881	Transfer			
						4 Aug 2012		Death			
[Death by: Euthanasia (medical) <input type="checkbox"/> Unknown <input type="checkbox"/> Generalized <input type="checkbox"/> Unknown after necropsy <input type="checkbox"/> Necropsy not received]											
7830	M	18 Jun 2009	4289	6427	PRET DW	18 Jun 2009	D94003	Birth	Captive Born	M627	460A3F242D
					MITO CHO	15 Nov 2012		Transfer			
						17 Dec 2012		Death			
[Death by: Unknown means]											
7886	M	~ 2000	UNK	UNK	S.AFRICA	~ 2000	CCH001	Birth	Captive Born	Bedelaar	430F4D4755
					ALBUSTAN	6 Dec 2004	CCH001	Transfer			
						1 Jan 2012		Death			
[Death by: Unknown means]											
7888	F	~ 2000	UNK	UNK	BPSA	~ 2000		Birth	Captive Born	Lipie	43F6E3436
					ALBUSTAN	6 Dec 2004	CCH006	Transfer			
						13 Jul 2012		Death			
[Death by: Unknown means]											
7908	F	25 Jan 2006	5715	7893	ALBUSTAN	25 Jan 2006	CCH029	Birth	Captive Born	Belle	445E067D5D
						4 Feb 2012		Death			
[Death by: Unknown means]											
7913	M	6 Mar 2006	7890	7888	ALBUSTAN	6 Mar 2006	CCH035	Birth	Captive Born	Kink	454445700B
					PRIVATE	19 Apr 2006		Transfer			
					ALBUSTAN	????	CCH035	Transfer			
						14 Feb 2012		Death			
[Death by: Unknown means]											
7918	M	24 Apr 2006	7886	7889	ALBUSTAN	24 Apr 2006	CCH039	Birth	Captive Born	ORANGE	476F612F3F
						21 Mar 2012		Death			

Deaths in 2012

Stud#	Sex	Birth Date	Sire	Dam	Location	Date	LocalID	Event	Birth Origin	Name	Transponder
[Death by: Unknown means]											
7926	M	12 Dec 2006	UNK	7888	ALBUSTAN	12 Dec 2006 20 Feb 2012	CCH049	Birth Death	Captive Born	Blackie	477F215203
[Death by: Unknown means]											
7930	M	1 Feb 2007	5715	7891	ALBUSTAN	1 Feb 2007 27 Nov 2012	CCH051	Birth Death	Captive Born		4770537701
[Death by: Infection associated <input type="checkbox"/> Unknown <input type="checkbox"/> Urinary <input type="checkbox"/> Unknown after necropsy <input type="checkbox"/> Necropsy not received]											
7947	M	22 Feb 2008	5703	7889	ALBUSTAN	22 Feb 2008 21 Jun 2012	CCH070	Birth Death	Captive Born		900074000619383
[Death by: Unknown means]											
7948	F	22 Feb 2008	5703	7889	ALBUSTAN	22 Feb 2008 27 Jan 2012	CCH071	Birth Death	Captive Born		476F3A2C01
[Death by: Unknown means]											
8002	M	23 Apr 2010	4175	5996	CALDWELL	23 Apr 2010 23 Feb 2012	106623	Birth Death	Captive Born	ARIES	985121004864872
[Death by: Unknown means]											
8158	F	~ 1998	WILD	WILD	NAMIBIA VANDEMEREW NAANKUSE	~ 1998 ~ 1998 3 Oct 2008 13 Jun 2012	NONE CHIQUI CHF004	Capture Transfer Transfer Death	Wild Born	CHIQUITA	
[Death by: Infection associated <input type="checkbox"/> Unknown <input type="checkbox"/> Urinary <input type="checkbox"/> Unknown after necropsy <input type="checkbox"/> Necropsy not received]											
8169	F	~ Feb 2009	WILD	8167	NAMIBIA NAANKUSE	~ Jul 2009 ~ Jul 2009 29 Mar 2012	NONE N052	Capture Transfer Death	Wild Born	SANDY	
[Death by: Other/Unknown <input type="checkbox"/> Unknown <input type="checkbox"/> Digestive <input type="checkbox"/> Mechanical abnormality <input type="checkbox"/> Necropsy not received]											
8173	F	~ Feb 2010	WILD	WILD	NAMIBIA NAANKUSE	20 Sep 2010 25 Sep 2010 19 Dec 2012	NONE CHF012	Capture Transfer Death	Wild Born	Panorama B	
[Death by: Injury from predator <input type="checkbox"/> Unknown <input type="checkbox"/> Generalized <input type="checkbox"/> Toxicity <input type="checkbox"/> Necropsy not received]											
8267	F	27 Apr 2011	UNK	8548	MYSORE	27 Apr 2011 10 Jul 2012	M00669	Birth Death	Captive Born	Lavanya	956000002066600
[Death by: Other/Unknown <input type="checkbox"/> Unknown <input type="checkbox"/> Musculoskeletal <input type="checkbox"/> Trauma <input type="checkbox"/> Necropsy not received]											

Deaths in 2012

Stud#	Sex	Birth Date	Sire	Dam	Location	Date	LocalID	Event	Birth Origin	Name	Transponder
8291	F	4 Jun 2011	5577	6354	PARYS	4 Jun 2011 3 May 2012		Birth Death	Captive Born	Tippi	
											[Death by: Other/Unknown <input type="checkbox"/> Unknown <input type="checkbox"/> Nervous <input type="checkbox"/> Trauma <input type="checkbox"/> Necropsy not received]
8364	F	11 Nov 2011	5597	6148	OVERLOON	11 Nov 2011 30 Sep 2012	302205	Birth Death	Captive Born		528210002720903
											[Death by: Unknown means]
8365	F	11 Nov 2011	5597	6148	OVERLOON	11 Nov 2011 25 Sep 2012	302206	Birth Death	Captive Born		528210002717408
											[Death by: Unknown means]
8374	M	19 Dec 2011	4180	6607	DVURKRALV PRIVATE	19 Dec 2011 22 Mar 2012 17 Jun 2012	041123	Birth Transfer Death	Captive Born	Denny-Tembi	972273000000901
											[Death by: Infection associated <input type="checkbox"/> Unknown <input type="checkbox"/> Respiratory <input type="checkbox"/> Unknown after necropsy <input type="checkbox"/> Necropsy not received]
8396	M	23 Oct 2011	UNK	UNK	RHINOLION ALBUSTAN	23 Oct 2011 6 Jun 2012 25 Jun 2012	CCH104	Birth Transfer Death	Captive Born		900008800233003
											[Death by: Unknown means]
8405	M	15 Feb 2012	7926	5723	ALBUSTAN	15 Feb 2012 15 Feb 2012	CCH097	Birth Death	Captive Born		
											[Death by: Stillbirth <input type="checkbox"/> Unknown <input type="checkbox"/> Unknown (after necropsy) <input type="checkbox"/> Necropsy not received]
8407	M	29 Feb 2012	6593	6336	WINSTON	29 Feb 2012 29 Feb 2012	270496	Birth Death	Captive Born		
											[Death by: Environ/Behav conditions <input type="checkbox"/> Unknown <input type="checkbox"/> Generalized <input type="checkbox"/> Enervation, secondary <input type="checkbox"/> Necropsy not received]
8409	F	29 Feb 2012	6593	6336	WINSTON	29 Feb 2012 29 Feb 2012	270497	Birth Death	Captive Born		
											[Death by: Environ/Behav conditions <input type="checkbox"/> Unknown <input type="checkbox"/> Generalized <input type="checkbox"/> Enervation, secondary <input type="checkbox"/> Necropsy not received]
8410	F	29 Feb 2012	6593	6336	WINSTON	29 Feb 2012 29 Feb 2012	270498	Birth Death	Captive Born		
											[Death by: Environ/Behav conditions <input type="checkbox"/> Unknown <input type="checkbox"/> Generalized <input type="checkbox"/> Enervation, secondary <input type="checkbox"/> Necropsy not received]
8424	M	23 Apr 2012	6835	6592	NZP-CRC	23 Apr 2012 23 Apr 2012	114779	Birth Death	Captive Born		
											[Death by: Stillbirth <input type="checkbox"/> Unknown <input type="checkbox"/> Unknown (after necropsy) <input type="checkbox"/> Necropsy not received]

Deaths in 2012

Stud#	Sex	Birth Date	Sire	Dam	Location	Date	LocalID	Event	Birth Origin	Name	Transponder
8425	M	23 Apr 2012	6835	6592	NZP-CRC	23 Apr 2012 23 Apr 2012	114780	Birth Death	Captive Born		
											[Death by: Stillbirth <input type="checkbox"/> Unknown <input type="checkbox"/> Unknown (after necropsy) <input type="checkbox"/> Necropsy not received]
8427	?	1 May 2012	6936	6901	HOEDSPRUI	1 May 2012 1 May 2012	_____	Birth Death	Captive Born		
											[Death by: Other/Unknown <input type="checkbox"/> Unknown <input type="checkbox"/> Unknown (after necropsy) <input type="checkbox"/> Genetic/Prenatal <input type="checkbox"/> Necropsy not received]
8428	?	1 May 2012	6936	6901	HOEDSPRUI	1 May 2012 1 May 2012	_____	Birth Death	Captive Born		
											[Death by: Stillbirth <input type="checkbox"/> Unknown <input type="checkbox"/> No necropsy planned <input type="checkbox"/> Necropsy not received]
8429	?	1 May 2012	6936	6901	HOEDSPRUI	1 May 2012 4 May 2012	_____	Birth Death	Captive Born		
											[Death by: Infection associated <input type="checkbox"/> Unknown <input type="checkbox"/> Respiratory <input type="checkbox"/> Unknown after necropsy <input type="checkbox"/> Necropsy not received]
8449	?	17 May 2012	6745	6797	NESLES	17 May 2012 19 May 2012	B12023	Birth Death	Captive Born		
											[Death by: Unknown means]
8454	M	26 May 2012	4470	6474	SD-WAP	26 May 2012 28 May 2012	612202	Birth Death	Captive Born		
											[Death by: Unknown means]
8455	M	26 May 2012	4470	6474	SD-WAP	26 May 2012 26 May 2012	612203	Birth Death	Captive Born		
											[Death by: Unknown means]
8456	F	26 May 2012	4470	6474	SD-WAP	26 May 2012 31 May 2012	612201	Birth Death	Captive Born		
											[Death by: Unknown means]
8457	M	31 May 2012	4469	6476	SD-WAP	31 May 2012 31 May 2012	612207	Birth Death	Captive Born		
											[Death by: Unknown means]
8458	?	31 May 2012	4469	6476	SD-WAP	31 May 2012 31 May 2012	612206	Birth Death	Captive Born		
											[Death by: Unknown means]
8459	?	31 May 2012	4469	6476	SD-WAP	31 May 2012 31 May 2012	612208	Birth Death	Captive Born		

Deaths in 2012

Stud#	Sex	Birth Date	Sire	Dam	Location	Date	LocalID	Event	Birth Origin	Name	Transponder
[Death by: Unknown means]											
8464	M	22 Jun 2012	6540	6579	CINCINNAT	22 Jun 2012 30 Jun 2012	112051	Birth Death	Captive Born		
[Death by: Unknown means]											
8477	F	23 May 2012	MULT	6865	WHIPSHADE	23 May 2012 6 Sep 2012	4783	Birth Death	Captive Born		941000014023217
[Death by: Euthanasia (medical) <input type="checkbox"/> Unknown <input type="checkbox"/> Musculoskeletal <input type="checkbox"/> Trauma <input type="checkbox"/> Necropsy not received] Mult possible parents: Sires: 8069 (33%), 8070 (33%), 8071 (33%),											
8479	M	5 Mar 2012	UNK	5822	PRET DW	5 Mar 2012 16 Nov 2012	D94099	Birth Death	Captive Born	M683	
[Death by: Infection associated <input type="checkbox"/> Unknown <input type="checkbox"/> Digestive <input type="checkbox"/> Viral <input type="checkbox"/> Necropsy not received]											
8486	F	6 Mar 2012	6422	5721	PRET DW	6 Mar 2012 16 Nov 2012	D94102	Birth Death	Captive Born	F686	
[Death by: Infection associated <input type="checkbox"/> Unknown <input type="checkbox"/> Digestive <input type="checkbox"/> Viral <input type="checkbox"/> Necropsy not received]											
8488	F	6 Mar 2012	6422	5721	PRET DW	6 Mar 2012 25 Oct 2012	D94104	Birth Death	Captive Born	F688	
[Death by: Infection associated <input type="checkbox"/> Unknown <input type="checkbox"/> Digestive <input type="checkbox"/> Viral <input type="checkbox"/> Necropsy not received]											
8490	M	15 Apr 2012	6422	5710	PRET DW	15 Apr 2012 11 Nov 2012	D94108	Birth Death	Captive Born	M692	
[Death by: Infection associated <input type="checkbox"/> Unknown <input type="checkbox"/> Digestive <input type="checkbox"/> Viral <input type="checkbox"/> Necropsy not received]											
8491	F	15 Apr 2012	6422	5710	PRET DW	15 Apr 2012 15 Apr 2012	D94105	Birth Death	Captive Born	K/Q689	
[Death by: Other/Unknown <input type="checkbox"/> Unknown <input type="checkbox"/> Unknown (after necropsy) <input type="checkbox"/> Bacterial <input type="checkbox"/> Necropsy not received]											
8493	F	15 Apr 2012	6422	5710	PRET DW	15 Apr 2012 7 Nov 2012	D94107	Birth Death	Captive Born	F691	
[Death by: Infection associated <input type="checkbox"/> Unknown <input type="checkbox"/> Digestive <input type="checkbox"/> Viral <input type="checkbox"/> Necropsy not received]											
8495	F	21 Apr 2012	7807	6734	PRET DW	21 Apr 2012 27 Apr 2012	D94109	Birth Death	Captive Born	F693	
[Death by: Unknown means]											
8509	M	18 Jun 2012	7806	6733	PRET DW	18 Jun 2012 18 Jun 2012	D94132	Birth Death	Captive Born	M716	
[Death by: Stillbirth <input type="checkbox"/> Unknown <input type="checkbox"/> Unknown (after necropsy) <input type="checkbox"/> Necropsy not received]											

Deaths in 2012

Stud#	Sex	Birth Date	Sire	Dam	Location	Date	LocalID	Event	Birth Origin	Name	Transponder
8512	?	18 Jun 2012	7806	6733	PRET DW	18 Jun 2012 18 Jun 2012	D94131	Birth Death	Captive Born	??715	
[Death by: Stillbirth <input type="checkbox"/> Unknown <input type="checkbox"/> Unknown (after necropsy) <input type="checkbox"/> Necropsy not received]											
8534	M	~ Oct 2008	WILD	WILD	UNKNOWN PRIVATE ENSESSAKO	~ Oct 2008 ???? 24 Nov 2008 9 May 2012		Birth Transfer Transfer Death	Unk BirthType	Menelik	
[Death by: Infection associated <input type="checkbox"/> Unknown <input type="checkbox"/> Hemic/Lymph <input type="checkbox"/> Unknown after necropsy <input type="checkbox"/> Necropsy not received]											
8537	M	~ Nov 2010	WILD	WILD	UNKNOWN PRIVATE ENSESSAKO	~ Nov 2010 ???? 18 Jan 2011 3 Mar 2012		Birth Transfer Transfer Death	Unk BirthType	Kuching	
[Death by: Other/Unknown <input type="checkbox"/> Unknown <input type="checkbox"/> Digestive <input type="checkbox"/> Mechanical abnormality <input type="checkbox"/> Necropsy not received]											
8547	F	~ 2006	UNK	UNK	RHINOLION MYSORE	~ 2006 26 Mar 2011 12 Jun 2012		Birth Transfer Death	Captive Born	Maya	
[Death by: Other/Unknown <input type="checkbox"/> Unknown <input type="checkbox"/> Digestive <input type="checkbox"/> New growths/cancer <input type="checkbox"/> Necropsy not received]											
8553	M	29 Mar 2012	8546	8547	MYSORE	29 Mar 2012 18 Jul 2012	M00860	Birth Death	Captive Born		95600002154374
[Death by: Infection associated <input type="checkbox"/> Unknown <input type="checkbox"/> Nervous <input type="checkbox"/> Bacterial <input type="checkbox"/> Necropsy not received]											
8554	M	29 Mar 2012	8546	8547	MYSORE	29 Mar 2012 26 Jun 2012	M00861	Birth Death	Captive Born		95600002161067
[Death by: Other/Unknown <input type="checkbox"/> Unknown <input type="checkbox"/> Digestive <input type="checkbox"/> Unknown after necropsy <input type="checkbox"/> Necropsy not received]											
8555	M	29 Mar 2012	8546	8547	MYSORE	29 Mar 2012 13 Sep 2012	M00862	Birth Death	Captive Born		95600002147953
[Death by: Infection associated <input type="checkbox"/> Unknown <input type="checkbox"/> Cardiovascular <input type="checkbox"/> Bacterial <input type="checkbox"/> Necropsy not received]											
8556	M	29 Mar 2012	8546	8547	MYSORE	29 Mar 2012 6 Aug 2012	M00863	Birth Death	Captive Born		95600002155477
[Death by: Infection associated <input type="checkbox"/> Unknown <input type="checkbox"/> Cardiovascular <input type="checkbox"/> Bacterial <input type="checkbox"/> Necropsy not received]											
8557	M	29 Mar 2012	8546	8547	MYSORE	29 Mar 2012 29 Jul 2012	M00864	Birth Death	Captive Born		95600002144952
[Death by: Infection associated <input type="checkbox"/> Unknown <input type="checkbox"/> Cardiovascular <input type="checkbox"/> Bacterial <input type="checkbox"/> Necropsy not received]											

Deaths in 2012

Stud#	Sex	Birth Date	Sire	Dam	Location	Date	LocalID	Event	Birth Origin	Name	Transponder
8558	F	15 Apr 2012	4180	6607	DVURKRALV	15 Apr 2012 15 Apr 2012	041127	Birth Death	Captive Born		
											[Death by: Unknown means]
8563	?	17 Sep 2012	MULT	6355	SUSONO	17 Sep 2012 17 Sep 2012	FS46	Birth Death	Captive Born		
											[Death by: Stillbirth <input type="checkbox"/> Unknown <input type="checkbox"/> Unknown (after necropsy) <input type="checkbox"/> Necropsy not received] Mult possible parents: Sires: 6893 (50%), 6894 (50%),
8564	M	19 Sep 2012	6514	6109	OUDTSHORN	19 Sep 2012 20 Sep 2012	1874	Birth Death	Captive Born		
											[Death by: Unknown means]
8565	M	19 Sep 2012	6514	6109	OUDTSHORN	19 Sep 2012 21 Sep 2012	1875	Birth Death	Captive Born		
											[Death by: Infection associated <input type="checkbox"/> Unknown <input type="checkbox"/> Respiratory <input type="checkbox"/> New growths/cancer <input type="checkbox"/> Necropsy not received]
8566	M	19 Sep 2012	6514	6109	OUDTSHORN	19 Sep 2012 21 Sep 2012	1876	Birth Death	Captive Born		
											[Death by: Euthanasia (medical) <input type="checkbox"/> Unknown <input type="checkbox"/> Respiratory <input type="checkbox"/> New growths/cancer <input type="checkbox"/> Necropsy not received]
8567	F	19 Sep 2012	6514	6109	OUDTSHORN	19 Sep 2012 21 Sep 2012	1877	Birth Death	Captive Born		
											[Death by: Infection associated <input type="checkbox"/> Unknown <input type="checkbox"/> Respiratory <input type="checkbox"/> New growths/cancer <input type="checkbox"/> Necropsy not received]
8568	M	22 Sep 2012	7265	6036	LA PALMYR	22 Sep 2012 22 Sep 2012	6241	Birth Death	Captive Born		
											[Death by: Stillbirth <input type="checkbox"/> Incinerate <input type="checkbox"/> Respiratory <input type="checkbox"/> Mechanical abnormality <input type="checkbox"/> Necropsy not received]
8577	?	26 Sep 2012	6235	7069	LISBON	26 Sep 2012 26 Sep 2012	11510	Birth Death	Captive Born		
											[Death by: Unknown means]
8578	M	26 Sep 2012	6514	6522	OUDTSHORN	26 Sep 2012 3 Oct 2012	1878	Birth Death	Captive Born		
											[Death by: Other/Unknown <input type="checkbox"/> Unknown <input type="checkbox"/> Cardiovascular <input type="checkbox"/> Unknown after necropsy <input type="checkbox"/> Necropsy not received]
8579	F	25 Aug 2012	6926	6928	HOEDSPRUI	25 Aug 2012 5 Sep 2012	_____	Birth Death	Captive Born		
											[Death by: Infection associated <input type="checkbox"/> Unknown <input type="checkbox"/> Respiratory <input type="checkbox"/> Unknown after necropsy <input type="checkbox"/> Necropsy not received]
8588	F	10 Oct 2012	7096	5711	TOKYOTAMA	10 Oct 2012	7035	Birth	Captive Born		

Deaths in 2012

Stud#	Sex	Birth Date	Sire	Dam	Location	Date	LocalID	Event	Birth Origin	Name	Transponder
						11 Oct 2012		Death			
						[Death by: Other/Unknown <input type="checkbox"/> Unknown <input type="checkbox"/> Urinary <input type="checkbox"/> Trauma <input type="checkbox"/> Necropsy not received]					
8592	F	24 Oct 2012	6443	6810	LANDAU	24 Oct 2012	M00303	Birth	Captive Born		
						30 Oct 2012		Death			
						[Death by: Unknown means]					
8593	F	24 Oct 2012	6443	6810	LANDAU	24 Oct 2012	M00304	Birth	Captive Born		
						28 Oct 2012		Death			
						[Death by: Unknown means]					
8618	F	5 Dec 2012	6631	6700	HAMERTON	5 Dec 2012	M801	Birth	Captive Born		
						11 Dec 2012		Death			
						[Death by: Other/Unknown <input type="checkbox"/> Unknown <input type="checkbox"/> Digestive <input type="checkbox"/> Trauma <input type="checkbox"/> Necropsy not received]					
8622	?	8 Dec 2012	6768	6564	MONTPELLI	8 Dec 2012	12124A	Birth	Captive Born		
						8 Dec 2012		Death			
						[Death by: Stillbirth <input type="checkbox"/> Unknown <input type="checkbox"/> Unknown (after necropsy) <input type="checkbox"/> Necropsy not received]					
8623	?	8 Dec 2012	6768	6564	MONTPELLI	8 Dec 2012	12124B	Birth	Captive Born		
						8 Dec 2012		Death			
						[Death by: Stillbirth <input type="checkbox"/> Unknown <input type="checkbox"/> Unknown (after necropsy) <input type="checkbox"/> Necropsy not received]					
8624	?	8 Dec 2012	6768	6564	MONTPELLI	8 Dec 2012	12124C	Birth	Captive Born		
						8 Dec 2012		Death			
						[Death by: Stillbirth <input type="checkbox"/> Unknown <input type="checkbox"/> Unknown (after necropsy) <input type="checkbox"/> Necropsy not received]					
8625	?	8 Dec 2012	6768	6564	MONTPELLI	8 Dec 2012	12124D	Birth	Captive Born		
						8 Dec 2012		Death			
						[Death by: Stillbirth <input type="checkbox"/> Unknown <input type="checkbox"/> Unknown (after necropsy) <input type="checkbox"/> Necropsy not received]					
8680	M	~2004 +/-1yr	UNK	UNK	BESTER	~2004 +/-1yr		Birth	Captive Born	Pharo	
					LION PARK	24 Jan 2011		Transfer			
						25 Jul 2012		Death			
						[Death by: Unknown means]					
8791	F	27 Apr 2012	8782	8785	CHTAH EXP	27 Apr 2012		Birth	Captive Born	Bell	
						27 Apr 2012		Death			
						[Death by: Premature birth <input type="checkbox"/> Unknown <input type="checkbox"/> Unknown (after necropsy) <input type="checkbox"/> Necropsy not received]					
8792	F	27 Apr 2012	8782	8785	CHTAH EXP	27 Apr 2012		Birth	Captive Born	BLESSING	
						27 Apr 2012		Death			

Deaths in 2012

```
=====
Stud# | Sex | Birth Date | Sire | Dam | Location | Date | LocalID | Event | Birth Origin | Name | Transponder |
=====
```

[Death by: Premature birth Unknown Unknown (after necropsy) Necropsy not received]

```
8793  F      2 Sep 2012   8782   8785  CHTAH EXP  2 Sep 2012  _____ Birth      Captive Born  Cleopatra
                                     23 Sep 2012  _____ Death
```

[Death by: Infection associated Unknown Nervous Unknown after necropsy Necropsy not received]

```
=====
TOTALS: 76.67.13 (156)
```

**Section H:
Releases in 2012**

Releases in 2012

Stud#	Sex	Birth Date	Sire	Dam	Location	Date	LocalID	Event	Country	Name	Transponder
6749	M	~ Jan 2005	WILD	WILD	NAMIBIA	~ 2008	NONE	Capture	NAMIBIA	OMDILLO	968000002761245
					CHEETAH C	9 Jan 2008	1539	Transfer	NAMIBIA		
					NAMIBIA	28 Jun 2012		Release	NAMIBIA		
						~ Oct 2012		Death			
					[Death by: Malicious destruction <input type="checkbox"/> Unknown <input type="checkbox"/> Unknown (after necropsy) <input type="checkbox"/> Trauma <input type="checkbox"/> Necropsy not received]						
6750	M	~ Jan 2007	WILD	WILD	NAMIBIA	~ Jan 2008	NONE	Capture	NAMIBIA	CHESTER	968000002791699
					CHEETAH C	18 Jan 2008	1540	Transfer	NAMIBIA		
					NAMIBIA	28 Jun 2012		Release	NAMIBIA		
6751	F	~ Dec 2006	WILD	WILD	NAMIBIA	~ Jan 2008	NONE	Capture	NAMIBIA	XENA	968000002799065
					CHEETAH C	18 Jan 2008	1541	Transfer	NAMIBIA		
					NAMIBIA	22 Jan 2012		Release	NAMIBIA		
						~ Jun 2012		Death			
					[Death by: Malicious destruction <input type="checkbox"/> Unknown <input type="checkbox"/> No necropsy planned <input type="checkbox"/> Necropsy not received]						
6752	M	1 Apr 2008	WILD	WILD	NAMIBIA	~ May 2008	NONE	Capture	NAMIBIA	ANAKIN	978000000903857
					CHEETAH C	~ May 2008	1545	Transfer	NAMIBIA		
					NAMIBIA	28 Jun 2012		Release	NAMIBIA		
						2 Jan 2013		Death			
					[Death by: Injury from predator <input type="checkbox"/> Unknown <input type="checkbox"/> Unknown (after necropsy) <input type="checkbox"/> Trauma <input type="checkbox"/> Necropsy not received]						
6755	M	1 Feb 2008	WILD	WILD	NAMIBIA	~ Aug 2008	NONE	Capture	NAMIBIA	OBI-WAN	978000001553610
					CHEETAH C	18 Sep 2008	1561	Transfer	NAMIBIA		
					NAMIBIA	28 Jun 2012		Release	NAMIBIA		
7967	M	~ 6 Nov 2006	WILD	WILD	NAMIBIA	~ May 2007	NONE	Capture	NAMIBIA	BAXTER	0006711886T
					AFRICAT	21 May 2007	BAXTER	Transfer			
					NAMIBIA	~ Jun 2012		Release	NAMIBIA		
						~ 2012		Death			
					[Death by: Injury from predator <input type="checkbox"/> Unknown <input type="checkbox"/> Unknown (after necropsy) <input type="checkbox"/> Trauma <input type="checkbox"/> Necropsy not received]						
8031	F	~ Aug 2007	WILD	WILD	NAMIBIA	15 Sep 2007	NONE	Capture	NAMIBIA	DASH	0006700435T
					AFRICAT	28 Nov 2007	AJ28/07	Transfer			
					NAMIBIA	~ Jun 2012		Release	NAMIBIA		
						~ Jan 2013	NONE	Capture			
					AFRICAT	15 Jan 2013	AJ28/07	Transfer			
8032	F	~ Jun 2007	WILD	WILD	NAMIBIA	~ Nov 2007	NONE	Capture	NAMIBIA	DIZZY	00066DDFE9T
					AFRICAT	9 Feb 2008	DIZZY	Transfer			
					NAMIBIA	~ Jun 2012		Release	NAMIBIA		

Releases in 2012

Stud#	Sex	Birth Date	Sire	Dam	Location	Date	LocalID	Event	Country	Name	Transponder
8128	M	~ Aug 2007	WILD	WILD	NAMIBIA	15 Sep 2007	NONE	Capture	NAMIBIA	RUFF	00066DC2A0T
					AFRICAT	28 Nov 2007	RUFF	Transfer			
					NAMIBIA	~ Jun 2012		Release	NAMIBIA		
					AFRICAT	~ Jan 2013	NONE	Capture			
					AFRICAT	~ Jan 2013	AJ29/07	Transfer			
8129	M	~ Aug 2007	WILD	WILD	NAMIBIA	15 Sep 2007	NONE	Capture	NAMIBIA	TUMBLE	0006711082T
					AFRICAT	28 Nov 2007	TUMBLE	Transfer			
					NAMIBIA	~ Jun 2012		Release	NAMIBIA		
					AFRICAT	~ Jan 2013	NONE	Capture			
					AFRICAT	~ Jan 2013	AJ30/07	Transfer			
8170	F	~ Feb 2008	WILD	WILD	NAMIBIA	19 Jul 2009	NONE	Capture	NAMIBIA	ANNIE	108891
					NAANKUSE	22 Jul 2009	N040	Transfer	NAMIBIA		
					NAMIBIA	10 Mar 2012		Release	NAMIBIA		
8171	F	~ Feb 2008	WILD	WILD	NAMIBIA	19 Jul 2009	NONE	Capture	NAMIBIA	BETTY	150676
					NAANKUSE	22 Jul 2009	N041	Transfer	NAMIBIA		
					NAMIBIA	10 Mar 2012		Release	NAMIBIA		
8342	F	~2007 +/-1yr	WILD	WILD	NAMIBIA	1 Oct 2011	NONE	Capture	NAMIBIA	Fi	
					NAANKUSE	1 Oct 2011	CHF014	Transfer	NAMIBIA		
					NAMIBIA	1 Aug 2012		Release	NAMIBIA		
8343	F	~2005 +/-1yr	WILD	WILD	NAMIBIA	11 Oct 2011	NONE	Capture	NAMIBIA	Kirsty	108893
					NAANKUSE	11 Oct 2011	N056	Transfer	NAMIBIA		
					UNKNOWN	27 Mar 2012		Release			
8344	?	~ 2011	WILD	WILD	NAMIBIA	11 Oct 2011	NONE	Capture	NAMIBIA	Cub 1	
					NAANKUSE	11 Oct 2011	CHU001	Transfer	NAMIBIA		
					UNKNOWN	27 Mar 2012		Release			
8345	?	~ 2011	WILD	WILD	NAMIBIA	11 Oct 2011	NONE	Capture	NAMIBIA	Cub 2	
					NAANKUSE	11 Oct 2011	CHU002	Transfer	NAMIBIA		
					UNKNOWN	27 Mar 2012		Release			
8346	?	~ 2011	WILD	WILD	NAMIBIA	11 Oct 2011	NONE	Capture	NAMIBIA	Cub 3	
					NAANKUSE	11 Oct 2011	CHU003	Transfer	NAMIBIA		
					UNKNOWN	27 Mar 2012		Release			
8351	F	~2007 +/-1yr	WILD	WILD	NAMIBIA	21 Oct 2011	NONE	Capture	NAMIBIA	Michelle	
					NAANKUSE	21 Oct 2011	CHF015	Transfer	NAMIBIA		

Releases in 2012

Stud#	Sex	Birth Date	Sire	Dam	Location	Date	LocalID	Event	Country	Name	Transponder
					NAMIBIA	13 Aug 2012		Release	NAMIBIA		
8376	F	~ 2011	WILD	WILD	NAMIBIA	1 Oct 2011	NONE	Capture	NAMIBIA	Cub 1	
					NAANKUSE	1 Oct 2011	CHU004	Transfer	NAMIBIA		
					NAMIBIA	1 Aug 2012		Release	NAMIBIA		
8377	M	~ 2011	WILD	WILD	NAMIBIA	1 Oct 2011	NONE	Capture	NAMIBIA	Cub 2	
					NAANKUSE	1 Oct 2011	CHU005	Transfer	NAMIBIA		
					NAMIBIA	1 Aug 2012		Release	NAMIBIA		
8378	F	~ 2011	WILD	WILD	NAMIBIA	1 Oct 2011	NONE	Capture	NAMIBIA	Cub 3	
					NAANKUSE	1 Oct 2011	CHU006	Transfer	NAMIBIA		
					NAMIBIA	1 Aug 2012		Release	NAMIBIA		
8379	M	~ 2011	WILD	WILD	NAMIBIA	18 Oct 2011	NONE	Capture	NAMIBIA	Cub 1	
					NAANKUSE	18 Oct 2011	CHU007	Transfer	NAMIBIA		
					NAMIBIA	13 Aug 2012		Release	NAMIBIA		
8380	F	~ 2011	WILD	WILD	NAMIBIA	18 Oct 2011	NONE	Capture	NAMIBIA	Cub 2	
					NAANKUSE	18 Oct 2011	CHU008	Transfer	NAMIBIA		
					NAMIBIA	13 Aug 2012		Release	NAMIBIA		
8381	F	~2006 +/-1yr	WILD	WILD	S.AFRICAR	????	NONE	Capture	S.AFRICAR	Suzan	
					PRIVATE	????		Transfer			
					HOEDSPRUI	1 Mar 2012		Transfer	S.AFRICAR		
					S.AFRICAR	27 Oct 2012		Release	S.AFRICAR		
8631	F	~ Jan 2008	WILD	WILD	S.AFRICA	~ Apr 2011	NONE	Capture	S.AFRICA		4B68093C11
					HOEDSPRUI	16 Apr 2011		Transfer	S.AFRICAR		
					S.AFRICA	9 Jun 2012		Release	S.AFRICA		
8632	F	~ 2010	WILD	WILD	S.AFRICA	~ Apr 2011	NONE	Capture	S.AFRICA		4B683017C
					HOEDSPRUI	16 Apr 2011		Transfer	S.AFRICAR		
					S.AFRICA	9 Jun 2012		Release	S.AFRICA		
8745	M	~ Jan 2009	WILD	WILD	S.AFRICAR	????	NONE	Capture	S.AFRICAR	Busi	
					PRIVATE	????		Transfer			
					PRET POT	29 Nov 2010	P94145	Transfer	S.AFRICAR		
					S.AFRICAR	14 Feb 2012		Release	S.AFRICAR		
8797	F	~ Nov 2007	WILD	WILD	NAMIBIA	8 Nov 2012	NONE	Capture	NAMIBIA	Athena	945000001145006
					CHEETAH C	8 Nov 2012	AJU1632	Transfer	NAMIBIA		

Releases in 2012

Stud#	Sex	Birth Date	Sire	Dam	Location	Date	LocalID	Event	Country	Name	Transponder
					NAMIBIA	15 Dec 2012		Release	NAMIBIA		
						13 Mar 2013	NONE	Capture			
					CHEETAH C	13 Mar 2013	AJU1632	Transfer	NAMIBIA		

TOTALS: 10.15.3 (28)

Section I:
Live Animals on 31 December 2012

Living as of 31 December 2012

Stud#	Sex	Birth Date	Sire	Dam	Location	Date	LocalID	Event	Birth Origin	Name	Breeder#	Transponder
3289	F	23 Sep 1994	2268	2264	TSAOBIS AMANILODG	23 Sep 1994 ~ 2006		Birth Transfer	Captive Born	NANUSHKA	TLP 6	
3341	M	15 Jun 1994	2384	1577	HOEDSPRUI PRAHA DVURKRALV FONTAINE PEAUGRES FONTAINE	15 Jun 1994 9 Jun 1998 24 May 2005 20 Jun 2006 2 Nov 2009 30 Apr 2010		Birth Transfer Transfer Transfer Transfer Transfer	Captive Born	BARON	HOE 54	972000000366132
3459	M	24 Sep 1995	2220	522	DICKERSON OAKHILL WINSTON	24 Sep 1995 9 Jun 1996 3 Dec 2004	4359 969518 240130	Birth Transfer Transfer	Captive Born	HERMANO	DZP 14	020*258*532
3468	F	12 May 1995	1576	2548	HUIZEN FD AYWAILLE HUIZEN FD SIGEAN	12 May 1995 3 Oct 1997 18 Oct 1998 ~30 Oct 1998	EAF48 970057 EAF48 REBECC	Birth Transfer Transfer Transfer	Captive Born	OBIKA	EAF 48	
3547	M	6 Jan 1996	2722	2898	MEMPHIS TULSA	6 Jan 1996 30 Apr 1997	15704 12136	Birth Transfer	Captive Born	KUMA	MZ4	00-011D-6B6C
3560	F	2 Jan 1996	2521	1423	HOEDSPRUI BOGOR	2 Jan 1996 20 Aug 1997		Birth Transfer	Captive Born		HOE 73	
3569	F	3 Feb 1996	2510	2503	WASS BR C SHARJAHBR MAREEBA	3 Feb 1996 3 Feb 1996 19 Jan 2004	ZARA AJ002 AJ0002	Birth Transfer Transfer	Captive Born	ZARA	WAS 111	00-01C7-EEB5
3571	M	11 Feb 1996	2268	2264	TSAOBIS AMANILODG	11 Feb 1996 ~ 2006		Birth Transfer	Captive Born	C.P.	TLP 7	
3615	M	15 May 1996	WILD	WILD	NAMIBIA ZAHN AMANILODG	5 Jun 1996 5 Jun 1996 ~ 2006	NONE NONE NONE	Capture Transfer Transfer	Wild Born			
3617	F	15 May 1996	WILD	WILD	NAMIBIA ZAHN AMANILODG	5 Jun 1996 5 Jun 1996 ~ 2006	NONE NONE NONE	Capture Transfer Transfer	Wild Born			
3682	F	~ May 1996	WILD	WILD	NAMIBIA KLUCKNER	1 Jun 1996 1 Jun 1996	NONE	Capture Transfer	Wild Born			
3711	M	15 Sep 1996	2705	2553	HOEDSPRUI BOGOR	15 Sep 1996 20 Aug 1997		Birth Transfer	Captive Born		HOE 87	
3712	M	15 Sep 1996	2705	2553	HOEDSPRUI BOGOR	15 Sep 1996 20 Aug 1997		Birth Transfer	Captive Born		HOE 88	

Living as of 31 December 2012

Stud#	Sex	Birth Date	Sire	Dam	Location	Date	LocalID	Event	Birth Origin	Name	Breeder#	Transponder
3717	M	18 Sep 1996	2385	2401	HOEDSPRUI BOGOR	18 Sep 1996 20 Aug 1997		Birth Transfer	Captive Born		HOE 93	
3718	F	18 Sep 1996	2385	2401	HOEDSPRUI BOGOR	18 Sep 1996 2 Aug 1997		Birth Transfer	Captive Born		HOE 94	
3724	F	18 Dec 1996	2701	2461	BELFAST MUNSTER	18 Dec 1996 10 Dec 1998 6 Feb 2013	2567 21867	Birth Transfer Death	Captive Born	MEGAN	BGZ 10	1F7 B80E
3728	F	6 Jan 1997	3005	2706	HOEDSPRUI BOGOR	6 Jan 1997 20 Aug 1997		Birth Transfer	Captive Born		HOE 95	
3753	M	2 Apr 1997	1755	2850	LA PALMYR CHAMPREP	2 Apr 1997 27 Feb 1998	2111 503760	Birth Transfer	Captive Born		ZLP 20	00 0024 2027
3804	F	15 Sep 1997	2306	2303	STELLENBO PRET DW STELLENBO ~	15 Sep 1997 1 Sep 2004 1 Aug 2007	D93463	Birth Transfer Transfer	Captive Born	Charlie	COR 3	97800000342133
3805	M	22 Oct 1997	2543	1011	HOEDSPRUI NISHINODA	22 Oct 1997 3 Jun 2005	KS-15	Birth Transfer	Captive Born		HOE115	00-0658-BAFBT
3815	M	9 Oct 1997	2521	2553	HOEDSPRUI SUSONO	9 Oct 1997 12 Dec 2001	FS2	Birth Transfer	Captive Born	BETA	HOE125	
3896	M	15 May 1998	3484	2195	AMERSFOOR WASS BR C OLOMOUC USTI DVURKRALV PRAHA USTI	15 May 1998 29 Apr 1999 7 May 1999 5 Nov 1999 19 Dec 2001 4 Jul 2003 21 Jun 2006 20 May 2013	M1979 INONGO 5063 UL0011 041083 230091 UL0011	Birth Transfer Transfer Transfer Transfer Transfer Transfer Death	Captive Born	INONGO	AM 35	0001-3D-60-7BT
3925	M	19 May 1998	1936	3121	WASS BR C LE VIGEN LA PALMYR PEAUGRES LA FLECHE PEAUGRES FONTAINE PEAUGRES NESLES PEAUGRES	19 May 1998 14 Apr 1999 21 Jun 2002 29 Apr 2006 23 Oct 2008 15 Jun 2009 3 Nov 2009 30 Apr 2010 29 Mar 2011 15 Jun 2011 19 Mar 2013	JUCAR MD8006 3307 1554 1681 1554 67AJ26 1554 A11005 1554	Birth Transfer Transfer Transfer Transfer Transfer Transfer Transfer Transfer Transfer Death	Captive Born	JUCAR	WAS129	977200000663827

Living as of 31 December 2012

Stud#	Sex	Birth Date	Sire	Dam	Location	Date	LocalID	Event	Birth Origin	Name	Breeder#	Transponder
3946	M	15 Apr 1998	2705	2553	HOEDSPRUI	15 Apr 1998		Birth	Captive Born	LARS	HOE128	00-012B-D35D
					FERNDALE	10 May 2000	99M26	Transfer				
					FORTWORTH	11 May 2000	200150	Transfer				
3954	M	3 Dec 1998	2552	2401	HOEDSPRUI	3 Dec 1998		Birth	Captive Born	HULETS SELATHOE131	HOE131	00-01D3-OFC4
					FERNDALE	10 May 2000	99M27	Transfer				
					FORTWORTH	11 May 2000	200151	Transfer				
					WINSTON	21 Mar 2006	260026	Transfer				
3958	F	19 Apr 1998	2396	1577	HOEDSPRUI	19 Apr 1998		Birth	Captive Born	NANCY	HOE135	96800004051335
					HIMEJI-SH	22 Jun 2000	HC-118	Transfer				
3959	M	26 Dec 1998	UNK	1423	HOEDSPRUI	26 Dec 1998		Birth	Captive Born	STEELMAN	HOE136	00-0142-C68A
					FERNDALE	10 Jun 2000	99M30	Transfer				
					FORTWORTH	11 Jun 2000	200153	Transfer				
					YULEE	13 Nov 2003	Y33306	Transfer				
					BUSCH TAM	8 Jul 2010	64666	Transfer				
JNGLARY F	27 Jun 2012	98C081	Transfer									
3961	F	26 Dec 1998	UNK	1423	HOEDSPRUI	26 Dec 1998		Birth	Captive Born	Ida	HOE138	00-0137-E3B8
					FERNDALE	10 Jun 2000	99M29	Transfer				
					FORTWORTH	11 Jun 2000	200154	Transfer				
3967	F	16 May 1998	2117	2480	PRET DW	16 May 1998	D92835	Birth	Captive Born	ZULU	DEW495	00-0144-B2EF
					SIMAS D	14 Dec 1998		Transfer				
					HIIBEL	27 Apr 2003	FA315	Transfer				
3974	M	9 Jul 1998	2635	3265	PRET DW	9 Jul 1998	D92857	Birth	Captive Born	M322 /COCKEYDEW504	DEW504	00-0136-4390
					BUNDOX	10 Jul 2008		Transfer				
3978	F	2 Oct 1998	2136	2983	YULEE	2 Oct 1998	980327	Birth	Captive Born	TOPAZ	WO 57	000 1F00 F7F
					WINSTON	6 Dec 2001	210099	Transfer				
					PALM DES	22 Sep 2010	410015	Transfer				
3979	F	2 Oct 1998	2136	2983	YULEE	2 Oct 1998	980328	Birth	Captive Born	CINNABAR	WO 58	00-01E2-E5FE
					COLUMBUS	19 Apr 2001	201015	Transfer				
					FOSSILRIM	8 Oct 2003	1124	Transfer				
3988	M	17 Oct 1998	2117	2480	PRET DW	17 Oct 1998	D92869	Birth	Captive Born	ME044	DEW514	00-001D-885D
					METROZOO	15 May 1999	99M016	Transfer				
4013	M	25 Nov 1998	2572	3065	DVURKRALV	25 Nov 1998	041072	Birth	Captive Born	CADO	VC26	00-01BF-B6D7
					PAIGNTON	22 Dec 2000	1707	Transfer				
					BELFAST	7 Dec 2006	5643	Transfer				
						8 Jan 2013		Death				
4014	F	25 Nov 1998	2572	3065	DVURKRALV	25 Nov 1998	041073	Birth	Captive Born	DURKA	VC 27	00-01BF-AFD7
					WASS BR C	3 Dec 2002	DURKA	Transfer				

Living as of 31 December 2012

Stud#	Sex	Birth Date	Sire	Dam	Location	Date	LocalID	Event	Birth Origin	Name	Breeder#	Transponder
					BERLIN TP	19 Dec 2004	M02834	Transfer				
4022	F	~ 1 Jun 1997	WILD	WILD	NAMIBIA	~ 1 Jan 1998	1091	Capture	Wild Born	ASHLEY		00-01BE-B9D5
					CHEETAH C	~ 1 Feb 1998	1091	Transfer				
					CINCINNAT	6 Apr 2001	101046	Transfer				
4029	M	~ Apr 1998	WILD	WILD	NAMIBIA	28 Oct 1998	1129	Capture	Wild Born			00-0143-95ABT
					CHEETAH C	5 Nov 1998	1129	Transfer				
					NAUANAU	14 Jul 1999	1129	Transfer				
4031	F	~ Apr 1998	WILD	WILD	NAMIBIA	28 Oct 1998	1130	Capture	Wild Born			00-0144-7BECT
					CHEETAH C	5 Nov 1998	1130	Transfer				
					SCHMIDT R	14 May 1999	1130	Transfer				
4032	F	~ Apr 1998	WILD	WILD	NAMIBIA	28 Oct 1998	1132	Capture	Wild Born			00-0143-D5D1T
					CHEETAH C	5 Nov 1998	1132	Transfer				
					SCHMIDT R	14 May 1999	1132	Transfer				
4033	M	~ 1995	WILD	WILD	NAMIBIA	~ Jul 1998	1149	Capture	Wild Born			
					CHEETAH C	11 Dec 1998	1149	Transfer				
					SCHMIDT R	14 May 1999	1149	Transfer				
4034	M	~ 1995	WILD	WILD	NAMIBIA	~ Jul 1998	1150	Capture	Wild Born			
					CHEETAH C	11 Dec 1998	1150	Transfer				
					SCHMIDT R	14 May 1999	1150	Transfer				
4037	M	~ May 1998	WILD	WILD	NAMIBIA	17 Feb 1999	1161	Capture	Wild Born			00-0144-86CCT
					CHEETAH C	18 Feb 1999	1161	Transfer				
					NAUANAU	14 Jul 1999	1161	Transfer				
4038	F	~ May 1998	WILD	WILD	NAMIBIA	17 Feb 1999	1160	Capture	Wild Born			00-0144-79A9T
					CHEETAH C	18 Feb 1999	1160	Transfer				
					SCHMIDT R	14 May 1999	1160	Transfer				
4039	F	~ 1 May 1998	WILD	WILD	NAMIBIA	17 Feb 1999	1159	Capture	Wild Born			00-0143-2C3AT
					CHEETAH C	18 Feb 1999	1159	Transfer				
					SCHMIDT R	14 May 1999	1159	Transfer				
4063	M	8 May 1999	3496	3424	HILVARENB BORAS	8 May 1999 7 Jun 2001 7 Jan 2013	M99018 RG0014	Birth Transfer Death	Captive Born	Paka	BB 45	00-01CE-B2C2
4068	F	11 May 1999	3496	3426	HILVARENB PAIGNTON BELFAST	11 May 1999 11 Oct 2000 7 Dec 2006	M99023 1697 5644	Birth Transfer Transfer	Captive Born	L252/7	BB 49	00 0143 CF39
4069	F	11 May 1999	3496	3426	HILVARENB PAIGNTON	11 May 1999 11 Oct 2000	M99024 1698	Birth Transfer	Captive Born	L252/9 SITA-BB 50		00-01CE-617B

Living as of 31 December 2012

Stud#	Sex	Birth Date	Sire	Dam	Location	Date	LocalID	Event	Birth Origin	Name	Breeder#	Transponder
					DARTMOOR	25 Jun 2009		Transfer				
4079	M	29 Jul 1999	2853	3696	JADERBERG	29 Jul 1999	4079	Birth	Captive Born	BUBI	JBG 1	00-0010-0460
					HANNOVER	27 Mar 2003	V738	Transfer				
					JADERBERG	24 Apr 2003	4079	Transfer				
					HANNOVER	25 May 2004	V738	Transfer				
					JADERBERG	17 Aug 2004	4079	Transfer				
4080	F	29 Jul 1999	2853	3696	JADERBERG	29 Jul 1999	JBG2	Birth	Captive Born	BAHATI	JBG 2	00-001E-EC99
					WASS BR C	14 Jun 2001	BAHATI	Transfer				
					SIGEAN	18 Oct 2004	99-001	Transfer				
					PEAUGRES	21 Feb 2008	1865	Transfer				
					SIGEAN	9 Jun 2009	09-001	Transfer				
4081	F	29 Jun 1999	2853	3696	JADERBERG	29 Jun 1999	JBG3	Birth	Captive Born	UZURI	JBG 3	00-001A-68D9
					ROSTOCK	7 Jun 2001	3204	Transfer				
					JADERBERG	6 Jun 2008		Transfer				
					ROSTOCK	11 Aug 2008	3204	Transfer				
4114	F	26 Jun 1999	3288	3079	PRET DW	26 Jun 1999	D92920	Birth	Captive Born	MOPANE	DEW537	00-012A-B644
					DICELY B	28 Jan 2000		Transfer				
					OAKHILL	12 Dec 2002	229935	Transfer				
					WINSTON	3 Dec 2004	240129	Transfer				
4117	M	23 Jul 1999	UNK	3332	HOEDSPRUI	23 Jul 1999		Birth	Captive Born	ARMY	HOE152	00-0126-E6DD
					FERNDALE	27 Jun 2000	99M31	Transfer				
					TOLEDO	28 Jun 2000	1358	Transfer				
					BATTLE CR	15 Dec 2004	M04025	Transfer				
					WILDS	27 Aug 2008	108043	Transfer				
					BATTLE CR	11 Oct 2011	M04026	Transfer				
4119	F	23 Jul 1999	UNK	3332	HOEDSPRUI	23 Jul 1999		Birth	Captive Born	SHAKA	HOE154	00-01D0-FC2E
					FERNDALE	27 Jun 2000	99M33	Transfer				
					TOLEDO	28 Jun 2000	1359	Transfer				
					BATTLE CR	18 Oct 2001	01M28	Transfer				
					COLUMBUS	18 Jul 2002	202047	Transfer				
					CINCINNAT	22 Sep 2003	103114	Transfer				
					TOLEDO	11 Nov 2004	1359	Transfer				
					CINCINNAT	25 Aug 2006	103114	Transfer				
					TOLEDO	16 Feb 2007	1359	Transfer				
					BATTLE CR	24 Sep 2008	01M28	Transfer				
						11 Apr 2013		Death				
4121	F	25 Jul 1999	2635	3687	PRET DW	25 Jul 1999	D92929	Birth	Captive Born	FA354	DEW541	080*835*375
					OAKHILL	24 Mar 2000	209906	Transfer				
					WINSTON	3 Dec 2004	240127	Transfer				
4131	M	1 Jan 1995	WILD	WILD	NAMIBIA	~ Jan 1999	NONE	Capture	Wild Born			

Living as of 31 December 2012

Stud#	Sex	Birth Date	Sire	Dam	Location	Date	LocalID	Event	Birth Origin	Name	Breeder#	Transponder
					SCHMIDT R	~ Jan 1999	NONE	Transfer				
4137	M	7 Oct 1999	2510	2503	WASS BR C	7 Oct 1999	MACHO	Birth	Captive Born	BRUNO	WAS139	977200000664734
					VERBESSEL	17 Nov 2000		Transfer				
					HAMERTON	22 Aug 2002	M16	Transfer				
					COLCHESTR	10 Jul 2006	CLL006	Transfer				
					HAMERTON	2 Jun 2008	M16	Transfer				
4138	F	7 Oct 1999	2510	2503	WASS BR C	7 Oct 1999	MISSY	Birth	Captive Born	MISSY	WAS140	977200000731789
					OAKHILL	10 Oct 2000	202037	Transfer				
					WINSTON	3 Dec 2004	240124	Transfer				
4140	F	18 Oct 1999	2204	3460	OAKHILL	18 Oct 1999	999920	Birth	Captive Born	NTOMBI	OAK 2	073*318*282
					WINSTON	3 Dec 2004	240123	Transfer				
					PALM DES	22 Sep 2010	410016	Transfer				
4149	F	8 Apr 1999	2793	2666	OUDTSHORN	8 Apr 1999	131	Birth	Captive Born	TEMBA	CC 181	0001F606F2
					HAMILTON	17 Nov 2001	100218	Transfer				
					ORANA	16 Aug 2007	200718	Transfer				
						27 Feb 2013		Death				
4167	F	~ 3 Mar 1999	WILD	WILD	NAMIBIA	~ 2000	NONE	Capture	Wild Born	R		0005FCB4C6T
					AFRICAT	25 Jul 2000	AJ34/00	Transfer				
4175	M	~ Feb 2000	WILD	WILD	NAMIBIA	20 Jan 2001	NONE	Capture	Wild Born	ZARIS		0001-CO-5A1B
					CHEETAH C	22 Jan 2001	1232	Transfer				
					YULEE	6 Apr 2001	Y13301	Transfer				
					FOSSILRIM	9 Mar 2009	1158	Transfer				
4176	F	~ Feb 2000	WILD	WILD	NAMIBIA	20 Jan 2001	NONE	Capture	Wild Born	SOLO		0001BF3E2BT
					CHEETAH C	22 Jan 2001	1233	Transfer				
4177	F	~ Apr 2000	WILD	WILD	NAMIBIA	20 Jan 2001	NONE	Capture	Wild Born	TORRA		0001BEBB46T
					CHEETAH C	22 Jan 2001	1234	Transfer				
					YULEE	6 Apr 2001	Y13304	Transfer				
					JACKSONVL	5 May 2009	809346	Transfer				
					YULEE	4 Apr 2011	Y13304	Transfer				
					JACKSONVL	4 Jan 2012	809346	Transfer				
						7 Jul 2013		Death				
4178	F	~ Apr 2000	WILD	WILD	NAMIBIA	~ Oct 2000	NONE	Capture	Wild Born	PEGGY		00-01BF-A549
					CHEETAH C	26 Nov 2000	1215	Transfer				
					YULEE	6 Apr 2001	Y13305	Transfer				
					BREVARD	6 Dec 2011	11181	Transfer				
4179	M	22 Apr 2000	4048	3121	WASS BR C	22 Apr 2000	NATCHO	Birth	Captive Born	NATCHO	WAS 145	976000000282760
					JADERBERG	14 Jun 2000	4179	Transfer				
					HANNOVER	24 Apr 2003	V742	Transfer				

Living as of 31 December 2012

Stud#	Sex	Birth Date	Sire	Dam	Location	Date	LocalID	Event	Birth Origin	Name	Breeder#	Transponder
					JADERBERG	19 Jun 2003	4179	Transfer				
					HANNOVER	5 Mar 2004	V742	Transfer				
					JADERBERG	25 May 2004	4179	Transfer				
					HANNOVER	24 Nov 2004	V742	Transfer				
						6 Nov 2007	V742	Transfer				
					JADERBERG	9 Apr 2008	4179	Transfer				
4180	M	22 Apr 2000	4048	3121	WASS BR C	22 Apr 2000	NESCIO	Birth	Captive Born	NESCIO	WAS 146	006382DDA
					DVURKRALV	4 Dec 2002	041091	Transfer				
					LYMPNE	25 Sep 2008	P20898	Transfer				
					DVURKRALV	13 Jul 2011	041091	Transfer				
4181	F	22 Apr 2000	4048	3121	WASS BR C	22 Apr 2000	NGOMA	Birth	Captive Born	NGOMA	WAS 147	967000000162655
					YULEE	15 Nov 2001	Y13310	Transfer				
					BUSCH TAM	8 Jul 2010	64667	Transfer				
					JNGLARY F	27 Jun 2012		Transfer				
4182	F	22 Apr 2000	4048	3121	WASS BR C	22 Apr 2000	NYIKA	Birth	Captive Born	Nyika	WAS 148	00-0611-27AD
					YULEE	15 Nov 2001	Y13309	Transfer				
					PHILADELP	10 Apr 2012	104892	Transfer				
4183	F	~ May 2000	WILD	WILD	NAMIBIA	~ Aug 2000	NONE	Capture	Wild Born	Blondie		0001C05FFT
					CHEETAH C	25 Aug 2000	1203	Transfer				
4184	F	~ May 2000	WILD	WILD	NAMIBIA	~ Aug 2000	NONE	Capture	Wild Born	Dusty		001BF9F42T
					CHEETAH C	25 Aug 2000	1204	Transfer				
4191	M	26 May 2000	2305	2666	OUDTSHORN	26 May 2000	252	Birth	Captive Born	MIKEY	CC 111	000126B9BD
					HAMILTON	17 Nov 2001	100219	Transfer				
					ORANA	1 Jun 2003	200302	Transfer				
4192	M	~ 1 Jul 2000	WILD	WILD	NAMIBIA	~ Aug 2000	NONE	Capture	Wild Born	OTAVI		0001BF3D61T
					CHEETAH C	5 Sep 2000	1207	Transfer				
					YULEE	6 Apr 2001	Y13303	Transfer				
					FOSSILRIM	9 Mar 2009	1160	Transfer				
4194	F	~ 1 Jul 2000	WILD	WILD	NAMIBIA	~ Aug 2000	NONE	Capture	Wild Born	SANDY		001BF9C3DT
					CHEETAH C	5 Sep 2000	1206	Transfer				
4196	F	~ 2000	WILD	WILD	NAMIBIA	25 Oct 2000	NONE	Capture	Wild Born	GREMLIN		0001C54581T
					CHEETAH C	8 Nov 2000	1213	Transfer				
					YULEE	6 Apr 2001	Y13306	Transfer				
					CINCINNAT	25 Oct 2007	107093	Transfer				
					BATONROUG	23 Jul 2013	10697	Transfer				
4200	F	~ 1996	WILD	WILD	NAMIBIA	~ 1998	NONE	Capture	Wild Born	ANJA		
					AMANILODG	~ 1998		Transfer				

Living as of 31 December 2012

Stud#	Sex	Birth Date	Sire	Dam	Location	Date	LocalID	Event	Birth Origin	Name	Breeder#	Transponder
4201	F	~ 1 May 1998	WILD	WILD	SOMALIA SHARJAHBR	~ Aug 1998 13 Aug 1998	NONE AJ004	Capture Transfer	Wild Born	ZIGGY		00-01C8-2DCA
4202	M	~ Jun 1998	WILD	WILD	SOMALIA SHARJAHBR	~ Jun 1998 13 Aug 1998	NONE AJ005	Capture Transfer	Wild Born	OLIVER		00-01F1-27ED
4203	M	~ 1 Jun 1998	WILD	WILD	SOMALIA SHARJAHBR	~ Jun 1998 13 Aug 1998	NONE AJ006	Capture Transfer	Wild Born	MARLEY		00-01CD-2713
4204	M	~ Jul 1998	WILD	WILD	SOMALIA SHARJAHBR	~ Jul 1998 13 Aug 1998	NONE AJ007	Capture Transfer	Wild Born	SHAKES		00-01F0-90B9
4205	F	~ 1 Jul 1998	WILD	WILD	SOMALIA SHARJAHBR	~ Jul 1998 13 Aug 1998	NONE AJ008	Capture Transfer	Wild Born	LAUREN		00-01F0-561E
4206	M	~ 1 Aug 1998	WILD	WILD	SOMALIA SHARJAHBR	~ Aug 1998 17 Oct 1998	NONE AJ009	Capture Transfer	Wild Born	SCALLY		00-01F0-8875
4207	M	~15 Aug 1998	WILD	WILD	SOMALIA SHARJAHBR	~ Aug 1998 5 Nov 1998	NONE AJ010	Capture Transfer	Wild Born	LI		00-01C7-1788
4208	M	~15 Aug 1998	WILD	WILD	SOMALIA SHARJAHBR	~ Aug 1998 5 Nov 1998	NONE AJ011	Capture Transfer	Wild Born	AZIZ		00-01C8-6098
4214	F	~ 1 Nov 1998	WILD	WILD	SUDAN SHARJAHBR	~ 1998 8 Feb 1999	NONE AJ017	Capture Transfer	Wild Born	MIDDI		00-0169-D7DF
4215	F	~ 1 Dec 1998	WILD	WILD	SUDAN SHARJAHBR	~ 1998 8 Feb 1999	NONE AJ018	Capture Transfer	Wild Born	ANNIE		00-01C7-2CAD
4224	M	12 Aug 1999	2914	2425	SD-WAP FOSSILRIM JACKSONVL	12 Aug 1999 3 Nov 2001 6 Aug 2006	699462 1118 806401	Birth Transfer Transfer	Captive Born	LIMPOPO	SD 109	00-012B-B80E
4225	M	12 Aug 1999	2914	2425	SD-WAP BALTIMORE	12 Aug 1999 29 Apr 2004	699463 4468	Birth Transfer	Captive Born	RAFIKI	SD 110	477B16290E
4226	F	12 Aug 1999	2914	2425	SD-WAP MONTGOMRY	12 Aug 1999 24 May 2006	699460 3503	Birth Transfer	Captive Born	THANDIWE	SD 111	
4228	M	~ Nov 1999	WILD	WILD	SOMALIA SHARJAHBR	~ Nov 1999 30 Nov 1999	NONE AJ031	Capture Transfer	Wild Born	CHRISTIAN		00-01C8-2420
4231	neutM	~ May 2000	WILD	WILD	NAMIBIA CHEETAH C	~ 2001 ~15 Jul 2001	NONE 1238	Capture Transfer	Wild Born	JOSIE		00-01C6-3A9DT
4232	F	~ May 2000	WILD	WILD	NAMIBIA CHEETAH C	~ 2001 ~15 Jul 2001	NONE 1237	Capture Transfer	Wild Born	NINA		001C61BF6T

Living as of 31 December 2012

Stud#	Sex	Birth Date	Sire	Dam	Location	Date	LocalID	Event	Birth Origin	Name	Breeder#	Transponder
4240	F	3 Jun 2000	3722	2850	LA PALMYR LE VIGEN	3 Jun 2000 18 Jun 2002 10 Mar 2010	2834 ME0004 ME0004	Birth Transfer Transfer	Captive Born		ZLP 36	00 01CE E68B
4242	M	26 Apr 2000	2734	3415	SD-WAP	26 Apr 2000	600185	Birth	Captive Born	NOKA	SD113	
4252	M	29 Sep 2000	3830	3460	OAKHILL COLUMBUS INDIANAPL	29 Sep 2000 21 Oct 2000 12 Mar 2010	202032 200065 210042	Birth Transfer Transfer	Captive Born	KUZO	OAK 4	00-05FD-AB16
4253	M	29 Sep 2000	3830	3460	OAKHILL COLUMBUS INDIANAPL	29 Sep 2000 21 Oct 2000 12 Mar 2010	202033 200066 210043	Birth Transfer Transfer	Captive Born	KAGO	OAK 5	00-05FC-8513
4254	F	29 Sep 2000	3830	3460	OAKHILL COLUMBUS CINCINNAT	29 Sep 2000 21 Oct 2000 11 Nov 2000	202034 200067 100114	Birth Transfer Transfer	Captive Born	SAHARA	OAK 6	005FC-6DD7
4255	F	29 Sep 2000	3830	3460	OAKHILL COLUMBUS OAKHILL SIOUX FAL	29 Sep 2000 21 Oct 2000 30 Oct 2002 13 Jun 2003	202035 200068 202035 2954	Birth Transfer Transfer Transfer	Captive Born	KIMBAYA	OAK 7	005FD-8EB4
4256	F	29 Sep 2000	3830	3460	OAKHILL COLUMBUS SANDIEGOZ	29 Sep 2000 21 Oct 2000 5 Dec 2000	202036 200069 500334	Birth Transfer Transfer	Captive Born	KARROO / KAROAK	OAK 8	005F-7BA6
4258	F	2 Oct 2000	2422	2915	SD-WAP MONTGOMRY	2 Oct 2000 24 May 2006	600541 3504	Birth Transfer	Captive Born	KALOMA	SD117	
4259	F	2 Oct 2000	2422	2915	SD-WAP FOSSILRIM CALDWELL	2 Oct 2000 10 Apr 2002 10 Dec 2009	600542 1120 106572	Birth Transfer Transfer	Captive Born	SIMIKA	SD118	
4260	F	2 Oct 2000	2422	2915	SD-WAP MONTGOMRY	2 Oct 2000 24 May 2006	600543 3505	Birth Transfer	Captive Born	LUSAKA	SD119	
4261	F	2 Oct 2000	2422	2915	SD-WAP FOSSILRIM DALLAS FOSSILRIM DALLAS	2 Oct 2000 3 Nov 2001 20 Oct 2008 10 Dec 2009 13 Apr 2010	600544 1119 08J530 1119 08J530	Birth Transfer Transfer Transfer Transfer	Captive Born	KISUTU	SD120	
4272	M	11 Mar 2000	2572	3065	DVURKRALV BASEL OVERLOON QUINTASI	11 Mar 2000 23 May 2002 7 Nov 2008 29 Nov 2012	041075 020629 301799 2798	Birth Transfer Transfer Transfer	Captive Born	HAKKARI	VC 26	00-01EE-5D30

Living as of 31 December 2012

Stud#	Sex	Birth Date	Sire	Dam	Location	Date	LocalID	Event	Birth Origin	Name	Breeder#	Transponder
4289	M	~ 1 Jun 2000	WILD	WILD	S.AFRICA PRET DW	4 Aug 2000 4 Aug 2000	NONE D92982	Capture Transfer	Wild Born	MB379		00-05FE-5966
4290	M	~ 1 Jun 2000	WILD	WILD	S.AFRICA PRET DW	4 Aug 2000 4 Aug 2000	MB380 D92983	Capture Transfer	Wild Born	MB380		00-0606-9F28
4291	F	~ 1 Jun 2000	WILD	WILD	S.AFRICA PRET DW BUNDOX PRET DW	4 Aug 2000 4 Aug 2000 20 Dec 2009 10 Dec 2010	FB381 D92984 NONE D92984	Capture Transfer Transfer Transfer	Wild Born	FB381		00-0601-F3EA
4294	F	17 Jun 2000	2635	3385	PRET DW BUNDOX	17 Jun 2000 20 Dec 2009	D92971 NONE	Birth Transfer	Captive Born	FRE	DEW556	00-0606-91D6
4298	M	29 Jul 2000	2635	2989	PRET DW SYDNEY DUBBO MONARTO	29 Jul 2000 13 Mar 2001 27 Jun 2001 13 Sep 2010	D92981 A10122 A10081 B09073	Birth Transfer Transfer Transfer	Captive Born	JALA	DEW560	00-0606-56FB
4300	F	29 Jul 2000	2635	2989	PRET DW SYDNEY DUBBO WERRIBEE YARRALUML WERRIBEE MONARTO PERTH	29 Jul 2000 13 Mar 2001 27 Jun 2001 27 Mar 2006 23 Apr 2007 11 Jul 2007 6 Jul 2009 13 Dec 2010	D92979 A10124 A10083 A60004 A70003 A60004 A99053 B00357	Birth Transfer Transfer Transfer Transfer Transfer Transfer Transfer	Captive Born	KIFANI	DEW562	00-0606-E5BC
4301	F	29 Jul 2000	2635	2989	PRET DW SYDNEY DUBBO	29 Jul 2000 13 Mar 2001 27 Jun 2001	D92980 A10123 A10080	Birth Transfer Transfer	Captive Born	SHAKKARI	DEW563	000606C549
4308	M	22 Aug 2000	2635	3413	PRET DW SYDNEY DUBBO MONARTO	22 Aug 2000 13 Mar 2001 27 Jun 2001 13 Sep 2010 16 May 2013	D92992 A10121 A10082 B09072	Birth Transfer Transfer Transfer Death	Captive Born	MASUKA	DEW570	00-05FD-5BB4
4309	F	22 Aug 2000	2635	3413	PRET DW COLUMBUS CINCINNAT WILDS	22 Aug 2000 24 Sep 2003 26 Sep 2003 10 May 2010	D92993 203097 103116 110026	Birth Transfer Transfer Transfer	Captive Born	PURDY	DEW571	081*346*110
4310	M	~ Mar 2001	WILD	WILD	S.AFRICA PRET DW	~ Apr 2001 ~ 1 May 2001	NONE D93060	Capture Transfer	Wild Born	MB414		0006041BEAT
4315	M	27 Apr 2001	3420	3635	PRET DW	27 Apr 2001	D93012	Birth	Captive Born	MANNSAKU	DEW576	392141000063630

Living as of 31 December 2012

Stud#	Sex	Birth Date	Sire	Dam	Location	Date	LocalID	Event	Birth Origin	Name	Breeder#	Transponder
					TOKYOTAMA	8 Jun 2002	3928	Transfer				
					MITO CHO	10 Mar 2010		Transfer				
						12 Jan 2013		Death				
4316	M	27 Apr 2001	3420	3635	PRET DW	27 Apr 2001	D93013	Birth	Captive Born	SPIKE	DEW577	00-05FE-48C7
4317	F	27 Apr 2001	3420	3635	PRET DW	27 Apr 2001	D93011	Birth	Captive Born	PULA	DEW578	0001 BE1 433
					CLEVELAND	24 Sep 2003	M30919	Transfer				
					SD-WAP	19 Dec 2006	606361	Transfer				
					PALM DES	14 Nov 2011	411029	Transfer				
4318	F	27 Apr 2001	3420	3635	PRET DW	27 Apr 2001	D93010	Birth	Captive Born	Sethunya	DEW579	0001 BEO BA9
					CLEVELAND	24 Sep 2003	M30918	Transfer				
					ST LOUIS	1 Mar 2006	104648	Transfer				
					SD-WAP	26 Jun 2010	610270	Transfer				
					PALM DES	14 Nov 2011	411030	Transfer				
4324	F	~ Jun 2001	WILD1	WILD2	TRANSVAAL	15 Jun 2001	WILD	Capture	Wild Born	ALANS GIRL		000611C953T
					PRET DW	15 Jun 2001	D93055	Transfer				
4328	M	~ Jun 2001	WILD1	WILD2	TRANSVAAL	15 Jun 2001	WILD	Capture	Wild Born	THOR		00061251BCT
					PRET DW	15 Jun 2001	D93059	Transfer				
4338	M	15 Oct 2000	3088	2666	OUDTSHORN	15 Oct 2000	776	Birth	Captive Born	ADAM	CC 228	00-01C5-4ABC
					SINGAPORE	21 Apr 2001	G8196	Transfer				
					JUNAGADH	28 Mar 2009	10165	Transfer				
4356	M	31 May 2001	3147	3240	VIENNA	31 May 2001	M2234	Birth	Captive Born	SIFA	VZ4	
					ZAGREB	12 Dec 2002	115084	Transfer				
4359	M	16 Jul 2001	2572	3065	DVURKRALV	16 Jul 2001	041080	Birth	Captive Born	Aris		00-0612-74C1
					HAMERTON	20 Jun 2002	M18	Transfer				
					COLCHESTR	4 Sep 2009	CLL685	Transfer				
					HAMERTON	24 Sep 2009	M18	Transfer				
					COLCHESTR	2 Mar 2010	CLL685	Transfer				
					HAMERTON	20 May 2010	M18	Transfer				
4360	F	16 Jul 2001	2572	3065	DVURKRALV	16 Jul 2001	041081	Birth	Captive Born	VC 35		00-0612-4E05
					HAMERTON	20 Jun 2002	M20	Transfer				
					WHIPSSNADE	9 Feb 2005	1174	Transfer				
					HAMERTON	28 Feb 2005	M20	Transfer				
					CAMBRON	15 May 2012	9262	Transfer				
					HAMERTON	14 Dec 2012	M20	Transfer				
4361	F	16 Jul 2001	2572	3065	DVURKRALV	16 Jul 2001	041082	Birth	Captive Born	REA	VC 35	00-0603-7597
					HAMERTON	20 Jun 2002	M19	Transfer				
					WHIPSSNADE	9 Feb 2005	1173	Transfer				
					HAMERTON	7 Jul 2005	M19	Transfer				

Living as of 31 December 2012

Stud#	Sex	Birth Date	Sire	Dam	Location	Date	LocalID	Event	Birth Origin	Name	Breeder#	Transponder
					CAMBRON	15 May 2012	9263	Transfer				
					HAMERTON	14 Dec 2012	M19	Transfer				
4381	F	~ Nov 1996	UNK	2548	OLMENSE	~ Nov 1996	REBECC	Birth	Captive Born	REBECCA	OZ21	210000118939
					SIGEAN	29 Oct 1998	36	Transfer				
4383	M	~ Feb 1997	WILD	WILD	AFRICAN	1 Mar 1997	NONE	Capture	Wild Born	BUT 24		0001D0D82B
					MAKTOUM	15 Mar 1997		Transfer				
						10 Nov 1997	97M028	Transfer				
					SAFA WILD	23 May 2000	433	Transfer				
4405	F	~ Feb 1999	WILD	WILD	CHAD	~ Feb 1999	NONE	Capture	Wild Born	CURLYTAIL		
					CHADDPFPN	1 Apr 1999		Transfer				
					MAKTOUM	30 Jun 1999	99M036	Transfer				
4408	M	4 Apr 1999	4366	4365	MAKTOUM	4 Apr 1999	99M001	Birth	Captive Born	Silver	MAK 18	095030839
4416	M	~20 Aug 1999	UNK	UNK	UARAB EM	~20 Aug 1999		Transfer	Unk BirthType	John		097800000916076
					AL AIN	20 Nov 1999	991101	Transfer				
					RABAT	30 Sep 2011		Transfer				
4430	F	~ Jul 2000	WILD	WILD	NAMIBIA	~ Aug 2000	NONE	Capture	Wild Born	LUCKY		00064364A2T
					AFRICAT	30 Dec 2000	AJ64/00	Transfer				
4437	F	11 Jan 2001	4403	4365	MAKTOUM	11 Jan 2001	A00061	Birth	Captive Born		MAK 27	00066DE627
					SAFA WILD	28 Jan 2003	617	Transfer				
4440	M	~ Mar 2001	WILD	WILD	NAMIBIA	~ Sep 2001	NONE	Capture	Wild Born	DOMINO		00063DF07ET
					AFRICAT	22 Oct 2001	AJ30/01	Transfer				
4443	M	9 Apr 2001	4048	3425	WASS BR C	9 Apr 2001	PAPOLE	Birth	Captive Born	PAPOLE	WAS 150	967.000000264541
					COLCHESTR	5 Jul 2001	ALL531	Transfer				
					PLANCKNDL	20 Mar 2006	002013	Transfer				
4445	M	9 Apr 2001	4048	3425	WASS BR C	9 Apr 2001	POKO	Birth	Captive Born	POKO	WAS 152	967.000000284385
					COLCHESTR	5 Jul 2001	ALL533	Transfer				
					PLANCKNDL	20 Mar 2006	002014	Transfer				
4451	M	27 May 2001	2734	3527	FOSSILRIM	27 May 2001	1115	Birth	Captive Born	JELANI	FR 88	4339125638
					MANHATTAN	13 Apr 2004	200409	Transfer				
4452	M	27 May 2001	2734	3527	FOSSILRIM	27 May 2001	1114	Birth	Captive Born	ADOLFO	FR 89	4429747B4D
					MANHATTAN	13 Apr 2004	200408	Transfer				
4453	F	28 May 2001	2734	3527	FOSSILRIM	28 May 2001	1116	Birth	Captive Born	Layla	FR 90	442A764D6A
					NZP-WASH	2 Jun 2004	113906	Transfer				
					NZP-CRC	27 Sep 2007	113906	Transfer				
					LITTLEROC	11 Jun 2012	7253	Transfer				

Living as of 31 December 2012

Stud#	Sex	Birth Date	Sire	Dam	Location	Date	LocalID	Event	Birth Origin	Name	Breeder#	Transponder
4454	F	28 May 2001	2734	3527	FOSSILRIM RIO GRAND	28 May 2001 24 Jun 2007	1117 M07024	Birth Transfer	Captive Born	LULU	FR 91	442A15152E
4460	M	5 Jul 2001	3668	3902	WARSAW KATOWICE LODZ	5 Jul 2001 28 Jun 2002 18 Apr 2012	S5195 2727 11153	Birth Transfer Transfer	Captive Born	ORION (IWAN)WSZ 5		000601F466
4469	M	26 Jul 2001	4048	2503	WASS BR C DISNEY AK SD-WAP	26 Jul 2001 21 Oct 2002 5 Nov 2004	QUANDO 020449 604374	Birth Transfer Transfer	Captive Born	QUANDO	WAS 155	0 006 10E 374
4470	M	26 Jul 2001	4048	2503	WASS BR C DISNEY AK SD-WAP	26 Jul 2001 21 Oct 2002 5 Nov 2004	QUINT 020450 604375	Birth Transfer Transfer	Captive Born	QUINT	WAS 156	0 006 110 BDC
4471	F	26 Jul 2001	4048	2503	WASS BR C ST LOUIS CLEVELAND WILDS DISNEY AK	26 Jul 2001 21 Oct 2002 1 Mar 2006 21 Jul 2008 27 Apr 2012 3 Mar 2013	QUEEN 101976 M60302 108040 120277	Birth Transfer Transfer Transfer Transfer Death	Captive Born	QUEEN	WAS 157	00-0618-9DC2
4472	M	~ Aug 2001	WILD	WILD	SOMALIA SHARJAHBR	~ Aug 2001 8 Sep 2001	NONE AJ035	Capture Transfer	Wild Born	SOMALI		00-060F-59CF
4473	M	~ Aug 2001	WILD	WILD	SOMALIA SHARJAHBR	~ Aug 2001 8 Sep 2001	NONE AJ036	Capture Transfer	Wild Born	GOLIATH		00-060D-6269
4475	F	5 Aug 2001	3830	3460	OAKHILL SAFARI W	5 Aug 2001 17 Sep 2001	212136 101041	Birth Transfer	Captive Born	Tula	OAK 10	
4476	F	5 Aug 2001	3830	3460	OAKHILL SAFARI W	5 Aug 2001 17 Sep 2001	212137 101042	Birth Transfer	Captive Born	Gijima	OAK 11	
4489	M	21 Aug 2001	4048	3923	WASS BR C DRESDEN	21 Aug 2001 30 Jul 2002	RAMSES 196653	Birth Transfer	Captive Born	TKN12 Ramzes	WAS 159	00061133C09
4490	M	21 Aug 2001	4048	3923	WASS BR C DRESDEN	21 Aug 2001 30 Jul 2002	RASHID 196654	Birth Transfer	Captive Born	RASHID	WAS 160	00061341EE
4491	F	21 Aug 2001	4048	3923	WASS BR C BARCELONA	21 Aug 2001 29 Jan 2003	REGA 8213	Birth Transfer	Captive Born	BIMBA	WAS 161	00-0615-9367
4494	F	10 Sep 2001	3815	3950	HOEDSPRUI FERNDALE OMAHA ASHLANDNE	10 Sep 2001 ~ 2 Dec 2003 3 Dec 2003 9 Aug 2012	A2M138 NONE 14143 14143	Birth Transfer Transfer Transfer	Captive Born	TEAR MARK	HOE 166	000610EF04

Living as of 31 December 2012

Stud#	Sex	Birth Date	Sire	Dam	Location	Date	LocalID	Event	Birth Origin	Name	Breeder#	Transponder
4496	M	16 Sep 2001	3088	3662	OUDTSHORN	16 Sep 2001	839	Birth	Captive Born	MICAH	CC 231	00-0612-692F
					PHILADELP	2 Apr 2003	104112	Transfer				
					WILDS	5 Jun 2012	112053	Transfer				
						23 May 2013		Death				
4497	M	16 Sep 2001	3088	3662	OUDTSHORN	16 Sep 2001	840	Birth	Captive Born	Spidi	CC 232	00-0611-F9F7
					PHILADELP	2 Apr 2003	104113	Transfer				
					WILDS	5 Jun 2012	112054	Transfer				
4498	M	16 Sep 2001	3088	3662	OUDTSHORN	16 Sep 2001	841	Birth	Captive Born	RASI	CC 233	00-0612-62E0
					PHILADELP	2 Apr 2003	104114	Transfer				
					WILDS	5 Jun 2012	112055	Transfer				
						30 Jun 2013		Death				
4501	M	~ Oct 2001	WILD	WILD	SOMALIA	~ 1 Oct 2001	NONE	Capture	Wild Born	SKEBENGA		00-060D-8754
					SHARJAHBR	17 Nov 2001	AJ039	Transfer				
4502	F	8 Oct 2001	2378	UNK	HOEDSPRUI	8 Oct 2001		Birth	Captive Born	Kurin	HOE 167	00-0658-4853T
					SUSONO	5 Jun 2005	FS11	Transfer				
					TOKYOTAMA	11 Sep 2007	5589	Transfer				
					SUSONO	23 Jun 2008	FS11	Transfer				
4503	F	10 Oct 2001	2552	2963	HOEDSPRUI	10 Oct 2001		Birth	Captive Born	CASSIN	HOE 168	00-0659-0B00T
					SUSONO	5 Jun 2005	FS12	Transfer				
4514	F	21 Oct 2001	3901	3920	HANNOVER	21 Oct 2001	V643	Birth	Captive Born	Kamanja	HAZ 1	96800000121877
					HODENHAGN	17 Mar 2003		Transfer				
					LA LAJITA	10 Mar 2008		Transfer				
4515	F	21 Oct 2001	3901	3920	HANNOVER	21 Oct 2001	V646	Birth	Captive Born	DIONE	HAZ 2	96800000117379
						21 Jan 2002	V646	Transfer				
					LODZ	3 Apr 2003	8799	Transfer				
4526	F	24 Nov 2001	2422	3415	SD-WAP	24 Nov 2001	601541	Birth	Captive Born	KUBALI	SD 123	00061B08E4
					SANDIEGOZ	4 Dec 2001	601541	Transfer				
4538	F	1 Sep 2001	3420	3586	PRET DW	1 Sep 2001	D93064	Birth	Captive Born	FA419	DEW 922	
						~ 4 Apr 2013		Death				
4559	F	19 Apr 2000	2897	3306	PHOENIX	19 Apr 2000	9129	Birth	Captive Born	SUNSHINE	PH 13	034-591-850
					FOSSILRIM	9 Nov 2000	1111	Transfer				
4568	F	19 Apr 2000	2897	3306	PHOENIX	19 Apr 2000	9130	Birth	Captive Born	Tumai	PH 15	4B0B262C69
					NZP-WASH	19 May 2004	113904	Transfer				
					NZP-CRC	25 Sep 2007	113904	Transfer				
					NZP-WASH	4 Dec 2008	113904	Transfer				
		19 Jul 2013		Death								

Living as of 31 December 2012

Stud#	Sex	Birth Date	Sire	Dam	Location	Date	LocalID	Event	Birth Origin	Name	Breeder#	Transponder
4569	F	19 Apr 2000	2897	3306	PHOENIX BALTIMORE	19 Apr 2000 5 May 2004	9131 4469	Birth Transfer	Captive Born	ALIX	PH 16	034-568-301
4576	M	17 Sep 2001	3165	3437	ROCKTON	17 Sep 2001	AlB061	Birth	Captive Born		ALS7	
5458	M	10 Aug 2001	2510	3119	MUNSTER WASS BR C ST LOUIS	10 Aug 2001 11 Oct 2002 21 Oct 2002	22162 SHANTO 101975	Birth Transfer Transfer	Captive Born	SHANTO	MUN28	00-0636-631B
5459	M	9 Aug 2001	2510	3119	MUNSTER WUPPERTAL MUNSTER WUPPERTAL	9 Aug 2001 23 Feb 2004 12 Jan 2006 26 Oct 2006	22163 205011 22163 205011	Birth Transfer Transfer Transfer	Captive Born	KAMBU	MUN29	968000000370164
5460	F	10 Aug 2001	2510	3119	MUNSTER SAARBRUCK	10 Aug 2001 21 Nov 2002	22164 80110	Birth Transfer	Captive Born	Symboti	MUN30	968000000426632
5464	F	~ Apr 1998	WILD	WILD	NAMIBIA BEKKER CHEETAH C AMANILODG CHEETAH C	~ 1999 ~ 1999 1 Nov 2002 1 Jul 2003 20 Apr 2004	1340 1340 1340 1340 1340	Capture Transfer Transfer Transfer Transfer	Wild Born	MISTY		0006363CDFT
5465	F	~ Apr 1998	WILD	5461	NAMIBIA VAN RENSB BEKKER CHEETAH C	~ 1 Oct 1998 ~ 1 Oct 1998 ~ Oct 1998 1 Nov 2002	1119 1119 1119 1119	Capture Transfer Transfer Transfer	Wild Born	SHADOW		000015A95FT
5468	neutM	~ Feb 2000	WILD	5466	NAMIBIA BOHMKER CHEETAH C	~ Dec 2000 ~ Dec 2000 ~ 1 Aug 2001	1269 1269 1269	Capture Transfer Transfer	Wild Born	MERLOT		0001BEBBB17
5472	M	12 Jan 2002	2676	3065	DVURKRALV ROSTOCK HODENHAGN LA LAJITA	12 Jan 2002 3 Jul 2003 7 Jun 2005 10 Mar 2008	041088 3764 _____ _____	Birth Transfer Transfer Transfer	Captive Born	PRINC	VC37	00-0165-F52E
5474	F	12 Jan 2002	2676	3065	DVURKRALV ROSTOCK JADERBERG NEUWIED POMBIA	12 Jan 2002 3 Jul 2003 31 May 2005 9 Sep 2008 30 Oct 2009	041086 3762 JGB7 _____ _____	Birth Transfer Transfer Transfer Transfer	Captive Born	HIMBA	VC39	00-0615-EB98
5477	M	22 Mar 2002	3410	3586	PRET DW SCOVILL F	22 Mar 2002 2 Jul 2003	D93095 200453	Birth Transfer	Captive Born	JAFARI	DEW 592	0006361363
5478	M	22 Mar 2002	3410	3586	PRET DW	22 Mar 2002	D93096	Birth	Captive Born	RUNAKO	DEW 593	000635F953

Living as of 31 December 2012

Stud#	Sex	Birth Date	Sire	Dam	Location	Date	LocalID	Event	Birth Origin	Name	Breeder#	Transponder
					SCOVILL F	2 Jul 2003	200454	Transfer				
5479	F	22 Mar 2002	3410	3586	PRET DW	22 Mar 2002	D93097	Birth	Captive Born	DEWILDT	FA42DEW594	00-0634-494B
					YARRALUML	6 Mar 2003	A02063	Transfer				
						12 Jan 2013		Death				
5480	M	16 Apr 2002	3622	3782	PRET DW	16 Apr 2002	D93098	Birth	Captive Born	Green or Gre	DEW595	00-01BE-0CAC
					CLEVELAND	24 Sep 2003	M30916	Transfer				
					YULEE	22 Jul 2008	Y83304	Transfer				
5482	M	16 Apr 2002	3622	3782	PRET DW	16 Apr 2002	D93100	Birth	Captive Born	Jojo	DEW597	006356665T
					CLEVELAND	24 Sep 2003	M30917	Transfer				
					YULEE	22 Jul 2008	Y83305	Transfer				
5485	M	17 Apr 2002	3410	3968	PRET DW	17 Apr 2002	D93103	Birth	Captive Born	MA434	DEW560	00-0634-2E82
5488	F	~ Mar 2002	WILD	WILD	NAMIBIA	~ Jul 2002	1355	Capture	Wild Born	ROSY		00063641CAT
					BRANDT	~ Jul 2002	1355	Transfer				
					CHEETAH C	2 Feb 2003	1355	Transfer				
5496	M	28 Apr 2002	3420	3787	PRET DW	28 Apr 2002	D93110	Birth	Captive Born	M441	DEW568	00063426E6
					SAFARI W	9 Aug 2007	107050	Transfer				
5497	M	12 May 2002	3585	3970	PRET DW	12 May 2002	D93112	Birth	Captive Born	Adam	DEW569	00-0636-0630
					MOSCOW	15 Dec 2006	60596	Transfer				
						19 Apr 2013		Death				
5502	M	30 May 2002	3633	3983	PRET DW	30 May 2002	D93159	Birth	Captive Born	MA448	DEW574	000633D2D4T
					STELLENBO	16 Sep 2002	MA448	Transfer				
					PRET DW	1 Jun 2003	D93159	Transfer				
5503	M	30 May 2002	3633	3983	PRET DW	30 May 2002	D93160	Birth	Captive Born	MA449	DEW575	000 633 D 3ED T
					STELLENBO	16 Sep 2002	MA449	Transfer				
5504	M	30 May 2002	3633	3983	PRET DW	30 May 2002	D93161	Birth	Captive Born	ASKARI	DEW576	00-0634-2B56
					BATTLE CR	24 Sep 2003	M03057	Transfer				
					FOSSILRIM	30 Jun 2011	1184	Transfer				
					BATTLE CR	30 May 2012	M03057	Transfer				
5509	M	5 Jun 2002	3585	3687	PRET DW	5 Jun 2002	D93163	Birth	Captive Born	MA452	DEW578	
					BUNDOX	21 Dec 2007		Transfer				
5510	M	5 Jun 2002	3585	3687	PRET DW	5 Jun 2002	D93164	Birth	Captive Born	Juba	DEW579	00-0611-AF03
					BUNDOX	21 Dec 2007		Transfer				
					PRET DW	1 May 2008	D93164	Transfer				
5512	M	5 Jun 2002	3585	3687	PRET DW	5 Jun 2002	D93166	Birth	Captive Born	HODARI	DEW581	052*840*296
					BATTLE CR	24 Sep 2003	M03056	Transfer				

Living as of 31 December 2012

Stud#	Sex	Birth Date	Sire	Dam	Location	Date	LocalID	Event	Birth Origin	Name	Breeder#	Transponder
					FOSSILRIM	30 Jun 2011	1183	Transfer				
					BATTLE CR	30 May 2012	M03056	Transfer				
5523	M	10 Nov 2002	3830	3460	OAKHILL	10 Nov 2002	222233	Birth	Captive Born		OAK12	035565122
					SIOUX FAL	13 Jun 2003	2952	Transfer				
5524	M	10 Nov 2002	3830	3460	OAKHILL	10 Nov 2002	222234	Birth	Captive Born		OAK13	035569278
					SIOUX FAL	13 Jun 2003	2953	Transfer				
5525	F	10 Nov 2002	3830	3460	OAKHILL	10 Nov 2002	222231	Birth	Captive Born		OAK14	
					DICELY B	10 Dec 2002		Transfer				
5526	F	10 Nov 2002	3830	3460	OAKHILL	10 Nov 2002	222232	Birth	Captive Born		OAK15	
					DICELY B	10 Dec 2002		Transfer				
5528	F	19 Dec 2002	4180	3923	WASS BR C	19 Dec 2002	URIA	Birth	Captive Born	L252/17 URIAWAS163		00-0613-DC74
					PLANCKNDL	17 Mar 2004	002011	Transfer				
					WASS BR C	21 Mar 2006		Transfer				
						21 Mar 2006	NONE	Transfer				
					COLCHESTR	22 Mar 2006	BLL934	Transfer				
					PAIGNTON	10 Nov 2010	8420	Transfer				
					COLCHESTR	4 Feb 2011	BLL934	Transfer				
5531	F	19 Sep 2000	3496	3426	HILVARENB	19 Sep 2000	M00087	Birth	Captive Born	AnaMaria	BB55	00-0125-8285
					LA FLECHE	19 Jun 2003	369	Transfer				
					NESLES	30 May 2013		Transfer				
5532	F	19 Sep 2000	3496	3426	HILVARENB	19 Sep 2000	M00088	Birth	Captive Born	Luna BB72	BB56	0006044459
					AUGSBURG	22 Mar 2005	20051H	Transfer				
					HILVARENB	14 Jul 2005	M00088	Transfer				
5536	M	5 Jun 2001	3495	3424	HILVARENB	5 Jun 2001	M00154	Birth	Captive Born	OTWANI BB78 BB61		00-0604-EFF7
					KREFELD	25 Jul 2003	1504	Transfer				
5537	F	5 Jun 2001	3495	3424	HILVARENB	5 Jun 2001	M00153	Birth	Captive Born	KIJINI BB77 BB62		00-0602-FA71
5539	M	14 Aug 2001	2701	3919	BELFAST	14 Aug 2001	4050	Birth	Captive Born		BZG 16	6130431
					OPOLE	4 Oct 2005	M05068	Transfer				
					TABERNAS	11 Dec 2008	TM0413	Transfer				
5540	M	14 Aug 2001	2701	3919	BELFAST	14 Aug 2001	4051	Birth	Captive Born	Luke	BZG 17	00 0613 597C
					LIBEREC	30 Jun 2005	608004	Transfer				
					DVURKRALV	16 Jan 2010	041119	Transfer				
					LIBEREC	7 Jan 2011	608004	Transfer				
					OLOMOUC	17 May 2012	7695	Transfer				
						8 Apr 2013		Death				
5547	M	11 Jan 2002	3839	2666	OUDTSHORN	11 Jan 2002	861	Birth	Captive Born	COLE	CC125	00-0639-6021

Living as of 31 December 2012

Stud#	Sex	Birth Date	Sire	Dam	Location	Date	LocalID	Event	Birth Origin	Name	Breeder#	Transponder
					JOHANSBRG	22 Jun 2004	6277	Transfer				
					BESTER	22 Jul 2008		Transfer				
					PARYS	1 Mar 2011		Transfer				
						15 Jan 2013		Death				
5548	F	23 Jan 2002	4366	4405	MAKTOUM	23 Jan 2002	A00183	Birth	Captive Born	CHI-CHI	MAK39	
5549	M	22 Feb 2002	4403	4365	MAKTOUM	22 Feb 2002	A00181	Birth	Captive Born	Bill	MAK40	
5550	M	22 Feb 2002	4403	4365	MAKTOUM	22 Feb 2002	A00182	Birth	Captive Born	Ben	MAK41	
5551	M	7 May 2002	3496	3426	HILVARENB KERKRADE	7 May 2002 16 Apr 2005	M02032 M02154	Birth Transfer	Captive Born	JINSI Gaia	1BB63	00-0620-4B37
5552	M	7 May 2002	3496	3426	HILVARENB KERKRADE	7 May 2002 16 Apr 2005	M02033 M02155	Birth Transfer	Captive Born	BB80 Sawa	BB64	00-0620-4846
5562	F	15 Apr 2002	3762	3486	FONTAINE MULHOUSE	15 Apr 2002 15 Oct 2003 22 Apr 2013	67AJ19 M03135	Birth Transfer Death	Captive Born	SAHARA	ZDD3	00-0610-9FC3
5563	F	15 Apr 2002	3762	3486	FONTAINE MULHOUSE	15 Apr 2002 15 Oct 2003	67AJ18 M03136	Birth Transfer	Captive Born	MARA	ZDD4	00-0610-BB47
5568	M	7 May 2002	3496	3426	HILVARENB KERKRADE	7 May 2002 16 Apr 2005	M02034 M02156	Birth Transfer	Captive Born	KIVULI Gaia	BB65	00-0620-2159
5588	M	8 Oct 2002	3917	3286	PEAUGRES JURQUES	8 Oct 2002 28 Nov 2003	849 352	Birth Transfer	Captive Born	FROCE	SDP54	61C063F
5589	M	8 Oct 2002	3917	3286	PEAUGRES SZEGED	8 Oct 2002 17 Dec 2007	851 2278	Birth Transfer	Captive Born	FICUS	SDP55	61C1621
5590	M	8 Oct 2002	3917	3286	PEAUGRES JURQUES	8 Oct 2002 28 Nov 2003	852	Birth Transfer	Captive Born	FRIPON	SDP56	610B7D0
5597	M	6 Sep 2002	4048	3724	MUNSTER AUGSBURG OVERLOON QUINTASI	6 Sep 2002 2 Jun 2004 2 Jul 2008 29 Nov 2012	22360 20044H 301744 2799	Birth Transfer Transfer Transfer	Captive Born	LOMAI	MUN32	96800000452796
5598	M	6 Sep 2002	4048	3724	MUNSTER WASS BR C NURNBERG	6 Sep 2002 15 Jul 2004 9 Mar 2006	22359 M02495	Birth Transfer Transfer	Captive Born	TURBO	MUN33	96800000359446
5599	F	6 Sep 2002	4048	3724	MUNSTER KREFELD LIBEREC	6 Sep 2002 7 Jul 2004 11 Mar 2009	22358 1568 608007	Birth Transfer Transfer	Captive Born	SENGA	MUN34	96800000422173

Living as of 31 December 2012

Stud#	Sex	Birth Date	Sire	Dam	Location	Date	LocalID	Event	Birth Origin	Name	Breeder#	Transponder
					THOIRY	27 Jun 2012	B2179	Transfer				
5600	F	6 Sep 2002	4048	3724	MUNSTER	6 Sep 2002	22357	Birth	Captive Born	TOSHA	MUN35	96800000361090
					WASS BR C	15 Jul 2004	TOSHA	Transfer				
					EBELTOFT	10 Mar 2006	ACI014	Transfer				
					BARCELONA	9 May 2011	11204	Transfer				
5604	F	2 Nov 2002	2734	3527	FOSSILRIM	2 Nov 2002	1123	Birth	Captive Born	ANNABELLE	FR94	442944422E
					RIO GRAND	15 Sep 2004	M04046	Transfer				
5606	M	7 Nov 2002	3981	4126	SINGAPORE	7 Nov 2002	G9224	Birth	Captive Born	LESTAD	SZG2	00-0632-6A92
					JUNAGADH	28 Mar 2009	10166	Transfer				
5608	F	7 Nov 2002	3981	4126	SINGAPORE	7 Nov 2002	G9222	Birth	Captive Born	ALINKA	SZG4	00-062E-5FB4
					JUNAGADH	28 Mar 2009	10167	Transfer				
5609	M	14 Jan 2002	3342	3418	HOEDSPRUI	14 Jan 2002	A2M139	Birth	Captive Born	DYLAN	HOE172	4310217234
					FERNDAL	~ 2 Dec 2003	NONE	Transfer				
					OMAHA	3 Dec 2003	14138	Transfer				
5610	M	14 Jan 2002	3342	3418	HOEDSPRUI	14 Jan 2002	A2M140	Birth	Captive Born	HARRY	HOE173	433E344A29
					OMAHA	3 Dec 2003	14139	Transfer				
5612	F	14 Jan 2002	3342	3418	HOEDSPRUI	14 Jan 2002		Birth	Captive Born	Ten	HOE175	00-0659-0CC9T
					NISHINODA	3 Jun 2005	KS-16	Transfer				
5613	M	22 Jan 2002	2161	3353	HOEDSPRUI	22 Jan 2002		Birth	Captive Born	HERMAN	HOE176	00063B178A
					OMAHA	3 Dec 2003	14140	Transfer				
					ASHLANDNE	13 Dec 2011	14140	Transfer				
					OMAHA	21 Jun 2012	14140	Transfer				
5614	M	22 Jan 2002	2161	3353	HOEDSPRUI	22 Jan 2002		Birth	Captive Born	TOMMY	HOE177	00063AED66T
					FERNDAL	~ 2 Dec 2003	NONE	Transfer				
					OMAHA	3 Dec 2003	14141	Transfer				
					ASHLANDNE	13 Dec 2011	14141	Transfer				
					OMAHA	21 Jun 2012	14141	Transfer				
5615	F	22 Jan 2002	2161	3353	HOEDSPRUI	22 Jan 2002		Birth	Captive Born	JULES	HOE178	00063AFEC3T
					FERNDAL	~ 2 Dec 2003	NONE	Transfer				
					OMAHA	3 Dec 2003	14142	Transfer				
					FOSSILRIM	23 Jul 2008	1157	Transfer				
5616	M	24 Feb 2002	2697	2553	DANIEL	24 Feb 2002		Birth	Captive Born	RICHARD	HOE179	00-066B-E181T
					HOEDSPRUI	13 Oct 2002	NONE	Transfer				
					EBELTOFT	25 Mar 2006	ACI018	Transfer				
5639	M	17 Jan 2002	WILD	WILD	NAMIBIA	17 Jan 2002	NONE	Capture	Wild Born	GOMEZ		00066E1322T
					AFRICAT	18 Jan 2002	AJ03/02	Transfer				

Living as of 31 December 2012

Stud#	Sex	Birth Date	Sire	Dam	Location	Date	LocalID	Event	Birth Origin	Name	Breeder#	Transponder
5640	M	17 Jan 2002	WILD	WILD	NAMIBIA AFRICAT	17 Jan 2002 18 Jan 2002	NONE AJ04/02	Capture Transfer	Wild Born	PUGSLEY		00063DEBA8T
5641	F	17 Jan 2002	WILD	WILD	NAMIBIA AFRICAT	17 Jan 2002 18 Jan 2002	NONE AJ05/02	Capture Transfer	Wild Born	MORTICIA		00066E25F0T
5642	F	17 Jan 2002	WILD	WILD	NAMIBIA AFRICAT	17 Jan 2002 18 Jan 2002	NONE AJ06/02	Capture Transfer	Wild Born	WEDNESDAY		00066DF18ET
5649	M	~ Sep 2002	WILD	WILD	NAMIBIA MEYER AFRICAT	27 Aug 2003 27 Aug 2003 29 Aug 2003	NONE NONE AJ13/03	Capture Transfer Transfer	Wild Born	TOBY		00063DE8D2T
5653	F	~30 Apr 2003	WILD	WILD	NAMIBIA FROESE AFRICAT	27 Jun 2003 27 Jun 2003 30 Jun 2003	NONE NONE AJ10/03	Capture Transfer Transfer	Wild Born	CURLY		00063D9D02T
5655	M	1 May 2003	WILD	WILD	NAMIBIA SCHUBERT AFRICAT	23 Aug 2003 23 Aug 2003 23 Nov 2003	NONE NONE AJ23/03	Capture Transfer Transfer	Wild Born	BUBBLES		00063DAA4DT
5661	F	17 Jun 2003	WILD	WILD	NAMIBIA KOBBER AFRICAT	1 Jun 2003 17 Aug 2003 17 Oct 2003	NONE NONE AJ22/03	Capture Transfer Transfer	Wild Born	BUTTONS		00063DB8F4T
5663	M	8 Jul 2003	3638	3725	PEAUGRES MONTPELLI PEAUGRES	8 Jul 2003 19 Jun 2012 28 Sep 2012	967 M12032 967	Birth Transfer Transfer	Captive Born	HERCULE	SDP63	0610C659
5664	F	13 Aug 2003	3917	3286	PEAUGRES COULANGE PEAUGRES BOISSIERE	13 Aug 2003 17 Sep 2004 20 Feb 2006 28 Mar 2008	1000 AJ4 1000 FGU3	Birth Transfer Transfer Transfer	Captive Born	INDIE	SDP64	00-061B-E535
5665	F	13 Aug 2003	3917	3286	PEAUGRES COULANGE PEAUGRES THOIRY	13 Aug 2003 17 Sep 2004 20 Feb 2006 6 Mar 2009	1001 AJ5 1001 A9018	Birth Transfer Transfer Transfer	Captive Born	ILLUSION	SDP65	00 0610 B468
5666	F	13 Aug 2003	3917	3286	PEAUGRES COULANGE PEAUGRES THOIRY	13 Aug 2003 17 Sep 2004 20 Feb 2006 6 Mar 2009	1002 AJ6 1002 A9019	Birth Transfer Transfer Transfer	Captive Born	ISIS	SDP66	00 0610 B4BF
5667	F	13 Aug 2003	3917	3286	PEAUGRES BORAS EBELTOFT	13 Aug 2003 13 Dec 2005 28 Mar 2008	999 RG0024 ACI032	Birth Transfer Transfer	Captive Born	Ivory	SDP67	00-0610-C42D

Living as of 31 December 2012

Stud#	Sex	Birth Date	Sire	Dam	Location	Date	LocalID	Event	Birth Origin	Name	Breeder#	Transponder
					BORAS	12 Dec 2008	RG0024	Transfer				
					JERUSALEM	26 Apr 2010	3111	Transfer				
					HAI BAR	3 Apr 2012	NONE	Transfer				
						24 May 2013		Death				
5671	M	7 Dec 2003	4175	4178	YULEE	7 Dec 2003	Y33016	Birth	Captive Born	left hip	WO 66	00-064D-102F
					SD-WAP	23 Oct 2005	605378	Transfer				
					WILDS	4 Jul 2013		Transfer				
5672	M	7 Dec 2003	4175	4178	YULEE	7 Dec 2003	Y33017	Birth	Captive Born	JABARI	WO67	00-064D-13F8
					SD-WAP	19 Oct 2005	605376	Transfer				
					WILDS	4 Jul 2013		Transfer				
5673	M	7 Dec 2003	4175	4178	YULEE	7 Dec 2003	Y33018	Birth	Captive Born	Zulu	WO68	00-064D-1C79
					SD-WAP	23 Oct 2005	605377	Transfer				
					WILDS	4 Jul 2013		Transfer				
5674	F	7 Dec 2003	4175	4178	YULEE	7 Dec 2003	Y33019	Birth	Captive Born	No Shave	WO69	00-064D-0A73
					PHILADELP	9 May 2007	104498	Transfer				
					YULEE	21 Oct 2009	Y33019	Transfer				
5677	F	10 May 2003	4074	4136	NISHIMURO	10 May 2003	AD-165	Birth	Captive Born	MERCY	AW112	
5681	M	6 Apr 2003	3421	3968	PRET DW	6 Apr 2003	D93202	Birth	Captive Born	CHOPPER	DEW 585	00063D861A
					HIMEJI-SH	20 Jan 2006	HC-124	Transfer				
5682	M	6 Apr 2003	3421	3968	PRET DW	6 Apr 2003	D93203	Birth	Captive Born	ZORO	DEW586	00063DF5BA
					HIMEJI-SH	20 Jan 2006	HC-125	Transfer				
5684	F	6 Apr 2003	3420	3968	PRET DW	6 Apr 2003	D93205	Birth	Captive Born	Nala	DEW588	00-0643-46A5
					ALBUSTAN	23 Dec 2004	CCH018	Transfer				
5687	F	10 Apr 2003	3632	3586	PRET DW	10 Apr 2003	D93209	Birth	Captive Born	MYA	DEW591	00-0643-6CCB
					TORONTO	22 Jun 2004	39515	Transfer				
5692	F	11 Apr 2003	3420	3687	PRET DW	11 Apr 2003	D93213	Birth	Captive Born	FA473	DEW 596	
5695	M	13 Apr 2003	3989	3787	PRET DW	13 Apr 2003	D93216	Birth	Captive Born	ASTRO	DEW599	00-0643-4C26
					PRETORIA	1 Aug 2005	912107	Transfer				
					PRET DW	12 Oct 2011	D93216	Transfer				
5699	F	15 Apr 2003	3420	2989	PRET DW	15 Apr 2003	D93220	Birth	Captive Born	FA480	DEW603	
5700	M	17 Apr 2003	3420	3983	PRET DW	17 Apr 2003	D93221	Birth	Captive Born	Lufii	DEW604	00-0643-61E9
					HIMEJI-SH	20 Jan 2006	HC119	Transfer				
					IZU ANDYL	18 Apr 2010		Transfer				
5703	M	17 Apr 2003	3420	3983	PRET DW	17 Apr 2003	D93224	Birth	Captive Born	Shingalala	DEW607	0006433466

Living as of 31 December 2012

Stud#	Sex	Birth Date	Sire	Dam	Location	Date	LocalID	Event	Birth Origin	Name	Breeder#	Transponder
					ALBUSTAN	23 Dec 2004	CCH015	Transfer				
5705	M	22 Apr 2003	3632	3970	PRET DW	22 Apr 2003	D93226	Birth	Captive Born	ACE	DEW609	00064355DA
					HIMEJI-SH	20 Jan 2006	HC-120	Transfer				
5707	F	22 Apr 2003	3632	3970	PRET DW	22 Apr 2003	D93228	Birth	Captive Born	JAMOCCHA	DEW611	00-0643-3944
					TORONTO	22 Jun 2004	39514	Transfer				
					ROCKTON	3 Dec 2007	A70053	Transfer				
5708	M	23 Apr 2003	3964	3405	PRET DW	23 Apr 2003	D93231	Birth	Captive Born	Bones	DEW612	00-0643-3C7ET
					S.AFRICA	24 Oct 2007	NONE	Release				
						19 Aug 2008	NONE	Capture				
						3 Feb 2009	NONE	Release				
						1 Mar 2009	MAKULU	Capture				
					PRET DW	1 Mar 2009	D93231	Transfer				
5709	M	23 Apr 2003	3964	3405	PRET DW	23 Apr 2003	D93232	Birth	Captive Born	MA491	DEW613	0006433E30
5710	F	23 Apr 2003	3420	3635	PRET DW	23 Apr 2003	D93229	Birth	Captive Born	FA488	DEW614	00-064F-32FF
5711	F	23 Apr 2003	3420	3635	PRET DW	23 Apr 2003	D93230	Birth	Captive Born	KIKYO	DEW615	00-0642-DE07
					TOKYOTAMA	10 Oct 2007	5530	Transfer				
5713	M	4 May 2003	3420	4106	PRET DW	4 May 2003	D93234	Birth	Captive Born	ZEKE	DEW 617	00-0643-3AD1
					TORONTO	23 Jun 2004	39512	Transfer				
5716	M	17 May 2003	3965	3750	PRET DW	17 May 2003	D93244	Birth	Captive Born	MA495	DEW620	00-063D-9C5E
					JUBATUS	17 May 2003	M495	Transfer				
5720	M	5 Jun 2003	3410	4113	PRET DW	5 Jun 2003	D93249	Birth	Captive Born	MA500	DEW624	00064361D1
5721	F	5 Jun 2003	3410	4113	PRET DW	5 Jun 2003	D93250	Birth	Captive Born	LEVI	DEW 625	00-0643-3CA1
5722	F	5 Jun 2003	3410	4113	PRET DW	5 Jun 2003	D93251	Birth	Captive Born	SUMIRE	DEW626	000643615BT
					TOKYOTAMA	3 Mar 2004	4358	Transfer				
					SUSONO	28 Sep 2008	4358	Transfer				
					TOKYOTAMA	28 Oct 2009	4358	Transfer				
5723	F	5 Jun 2003	3410	4113	PRET DW	5 Jun 2003	D93252	Birth	Captive Born	Sheba	DEW627	00-0643-3322
					ALBUSTAN	23 Dec 2004	CCH017	Transfer				
5724	M	7 Jun 2003	3420	3990	PRET DW	7 Jun 2003	D93255	Birth	Captive Born	K57	DEW628	00-0643-60C4
5725	F	7 Jun 2003	3420	3990	PRET DW	7 Jun 2003	D93256	Birth	Captive Born	Graca	DEW629	00-0643-3F86
					STELLENBO	18 Oct 2003	FA503	Transfer				
					PRET DW	9 Sep 2004	D93256	Transfer				
5726	F	7 Jun 2003	3420	3990	PRET DW	7 Jun 2003	D93254	Birth	Captive Born	Amelia	DEW630	00063DF106

Living as of 31 December 2012

Stud#	Sex	Birth Date	Sire	Dam	Location	Date	LocalID	Event	Birth Origin	Name	Breeder#	Transponder
					STELLENBO	18 Oct 2003	Q56	Transfer				
					PRET DW	9 Sep 2004	D93254	Transfer				
					ALBUSTAN	2 Jun 2007	CCH060	Transfer				
5730	F	~ Jul 2003	WILD	WILD	NAMIBIA	~ 1 Aug 2003	NONE	Capture	Wild Born	SAMANTHA		00063D8991T
					CHEETAH C	30 Oct 2003	1380	Transfer				
5732	M	~ 1 Jul 2003	WILD	WILD	NAMIBIA	30 Oct 2003	NONE	Capture	Wild Born	TUANO		
					CHEETAH C	30 Oct 2003	1384	Transfer				
					JACOBS	6 Nov 2004	1384	Transfer				
5734	M	~ Jul 2003	WILD	WILD	NAMIBIA	25 Jun 2004	NONE	Capture	Wild Born	ROLF		
					CHEETAH C	27 Jun 2004	1429	Transfer				
					JACOBS	6 Nov 2004	1429	Transfer				
5735	M	~ Jan 2003	WILD	WILD	NAMIBIA	~ 9 May 2004	NONE	Capture	Wild Born	ETOSHA		
					CHEETAH C	27 May 2004	1428	Transfer				
					JACOBS	6 Nov 2004	1428	Transfer				
5738	M	23 Jun 2003	4048	3121	WASS BR C	23 Jun 2003	1886	Birth	Captive Born	WASOMI	WAS165	0 006 135 F1A
					AYWAILLE	1 Apr 2005	050032	Transfer				
5739	M	23 Jun 2003	4048	3121	WASS BR C	23 Jun 2003	1887	Birth	Captive Born	Wapesi	WAS166	0 006 134 C04
					CAKS R	18 Dec 2003	1887	Transfer				
					MUNICH	8 May 2005	058015	Transfer				
					VIENNA	4 May 2007	M3240	Transfer				
5740	F	23 Jun 2003	4048	3121	WASS BR C	23 Jun 2003	1888	Birth	Captive Born	WAZIMA	WAS167	00-0618-82E9
					PRAHA	6 Oct 2005	250340	Transfer				
					NADERMANN	19 Aug 2012	NONE	Transfer				
5741	F	23 Jun 2003	4048	3121	WASS BR C	23 Jun 2003	1889	Birth	Captive Born	WINDA	WAS168	0 006 132 ADB
					MOSCOW	24 Aug 2005	50460	Transfer				
5742	neutM	8 Jun 2003	4567	3979	COLUMBUS	8 Jun 2003	203059	Birth	Captive Born	SHOMBAY	COL 89	4B1 44A 2542
					YULEE	7 Jul 2003	Y33305	Transfer				
					DISNEY AK	27 Oct 2004	040461	Transfer				
					FOSSILRIM	17 May 2006	1138	Transfer				
					NZP-CRC	10 Jun 2011	114702	Transfer				
5746	F	27 Feb 2003	3668	3902	WARSAW	27 Feb 2003	S5780	Birth	Captive Born	RAPSODIA	WSZ11	00-0601-CAA3
					AYWAILLE	12 Apr 2005	050036	Transfer				
5747	F	27 Feb 2003	3668	3902	WARSAW	27 Feb 2003	S5781	Birth	Captive Born	RAFA	WSZ13	00-05FE-472E
					LODZ	8 Aug 2005	9562	Transfer				
					GDANSK	18 Jun 2009	D00368	Transfer				
5750	M	1 May 2004	WILD	WILD	NAMIBIA	~20 Nov 2004	NONE	Capture	Wild Born	SATURN		00-063D-E304

Living as of 31 December 2012

Stud#	Sex	Birth Date	Sire	Dam	Location	Date	LocalID	Event	Birth Origin	Name	Breeder#	Transponder
					CHEETAH C	24 Nov 2004	1442	Transfer				
					AMANILODG	1 Jul 2008		Transfer				
5752	F	1 May 2004	WILD	WILD	NAMIBIA	~20 Nov 2004	NONE	Capture	Wild Born	LUNA		0006598AA7T
					CHEETAH C	24 Nov 2004	1448	Transfer				
5754	M	19 Oct 2003	3478	3481	MITO CHO	19 Oct 2003		Birth	Captive Born		AKI22	
5756	F	11 Oct 2003	4257	4011	DICKERSON	11 Oct 2003	5698	Birth	Captive Born	BASTET	DPZ24	AVID 083-571-559
5757	F	11 Oct 2003	4257	4011	DICKERSON	11 Oct 2003	5699	Birth	Captive Born	SAHARA	DPZ25	083356343
					BIRMINGHM	26 Feb 2005	105007	Transfer				
					MEMPHIS	16 Mar 2008	22459	Transfer				
					REDWOOD	3 Feb 2009	8239	Transfer				
					SD-WAP	5 Oct 2011	611367	Transfer				
5758	F	11 Oct 2003	4257	4011	DICKERSON	11 Oct 2003	5700	Birth	Captive Born	AKILA	DPZ26	AVID 083-360-578
5759	F	11 Oct 2003	4257	4011	DICKERSON	11 Oct 2003	5701	Birth	Captive Born	NAIROBI	DPZ27	083362778
					BIRMINGHM	26 Feb 2005	105008	Transfer				
					MEMPHIS	16 Mar 2008	22460	Transfer				
					REDWOOD	3 Feb 2009	8238	Transfer				
					SD-WAP	5 Oct 2011	611368	Transfer				
5764	F	5 Dec 2003	3925	3285	LA PALMYR	5 Dec 2003	3570	Birth	Captive Born	Mickette	ZLP40	250229600002971
					NESLES	20 Nov 2006	A06104	Transfer				
5765	F	5 Dec 2003	3925	3285	LA PALMYR	5 Dec 2003	3571	Birth	Captive Born	OLGA	ZLP41	250229600005412
					PEAUGRES	7 Dec 2006	1664	Transfer				
5766	M	18 Apr 2003	4048	3119	MUNSTER	18 Apr 2003	22438	Birth	Captive Born	KIJANI	MUN36	968000000478819
					HANNOVER	28 Apr 2005	V835	Transfer				
						16 Dec 2005	V835	Transfer				
					NOVOSIBRK	30 Jun 2006	067002	Transfer				
5767	F	18 Apr 2003	4048	3119	MUNSTER	18 Apr 2003	22439	Birth	Captive Born	TANA	MUN37	968000000480170
					STUTTGART	8 Jul 2005	8488	Transfer				
5768	F	18 Apr 2003	4048	3119	MUNSTER	18 Apr 2003	22440	Birth	Captive Born	VITESSE	MUN38	968000000482245
					WASS BR C	15 Jul 2004		Transfer				
					EBELTOFT	10 Mar 2006	ACI015	Transfer				
					NEUWIED	10 Jul 2010		Transfer				
5769	M	19 Apr 2004	5459	3724	MUNSTER	19 Apr 2004	22691	Birth	Captive Born	MACOMO	MUN39	968000000493075
					AUGSBURG	31 Jan 2006	2006A1	Transfer				
					NEUWIED	21 Nov 2007		Transfer				
5771	F	19 Apr 2004	5459	3724	MUNSTER	19 Apr 2004	22688	Birth	Captive Born	MBALA	MUN41	968000000486353

Living as of 31 December 2012

Stud#	Sex	Birth Date	Sire	Dam	Location	Date	LocalID	Event	Birth Origin	Name	Breeder#	Transponder
					BERNBURG	13 Jul 2006	1343	Transfer				
					MUNSTER	31 Mar 2008	22688	Transfer				
					JURQUES	26 Oct 2010	956	Transfer				
5772	F	19 Apr 2004	5459	3724	MUNSTER	19 Apr 2004	22689	Birth	Captive Born	YATHI	MUN42	96800000518866
					BERNBURG	13 Jul 2006	1342	Transfer				
					MUNSTER	9 Jan 2008	22689	Transfer				
					BERNBURG	31 Mar 2008	1342	Transfer				
					KATOWICE	18 Aug 2010	3326	Transfer				
5773	F	19 Apr 2004	5459	3724	MUNSTER	19 Apr 2004	22690	Birth	Captive Born	Onay	MUN43	96800000385288
					NOVOSIBRK	30 Jun 2006	067003	Transfer				
5774	F	19 Apr 2004	5459	3724	MUNSTER	19 Apr 2004	22692	Birth	Captive Born	LUANGA	MUN44	96800003012462
					BORAS	13 Dec 2005	RG0025	Transfer				
					EBELTOFT	25 Apr 2007	ACI020	Transfer				
					BORAS	25 Mar 2008	RG0025	Transfer				
5775	M	30 Jan 2004	3901	4081	ROSTOCK	30 Jan 2004	3914	Birth	Captive Born	"Socke"	ROS1	96800001739173
					EBELTOFT	13 Dec 2007	ACI031	Transfer				
5788	M	3 May 2004	3632	3969	PRET DW	3 May 2004	D93364	Birth	Captive Born	Bravo	DEW636	00-063D-ED52
					STELLENBO	18 May 2004	MA508	Transfer				
					PRET DW	27 Oct 2004	D93364	Transfer				
					CINCINNAT	28 Oct 2004	104066	Transfer				
5789	M	3 May 2004	3632	3969	PRET DW	3 May 2004	D93365	Birth	Captive Born	Alpha/Chance	DEW637	072*558*013
					STELLENBO	18 May 2004	MA509	Transfer				
					PRET DW	27 Oct 2004	D93365	Transfer				
					CINCINNAT	28 Oct 2004	104067	Transfer				
5790	F	3 May 2004	3632	3969	PRET DW	3 May 2004	D93366	Birth	Captive Born	FA510	DEW638	
5791	F	3 May 2004	3632	3969	PRET DW	3 May 2004	D93367	Birth	Captive Born	FA511	DEW639	
5792	M	8 May 2004	3965	3970	PRET DW	8 May 2004	D93383	Birth	Captive Born	Charlie	DEW640	97800000258094
					STELLENBO	1 Jun 2004	CHARLI	Transfer				
					PRET DW	8 Sep 2004	D93383	Transfer				
					WELLINGTN	2 Mar 2005	050015	Transfer				
5793	M	8 May 2004	3965	3970	PRET DW	8 May 2004	D93384	Birth	Captive Born	Delta	DEW641	97800000240664
					STELLENBO	1 Jun 2004	DELTA	Transfer				
					PRET DW	8 Sep 2004	D93384	Transfer				
					WELLINGTN	2 Mar 2005	050016	Transfer				
5794	F	8 May 2004	3965	3970	PRET DW	8 May 2004	D93385	Birth	Captive Born	ROBIN	DEW642	985140000120155
					HIMEJI-SH	20 Jan 2006	HC122	Transfer				
					IZU ANDYL	18 Apr 2010		Transfer				

Living as of 31 December 2012

Stud#	Sex	Birth Date	Sire	Dam	Location	Date	LocalID	Event	Birth Origin	Name	Breeder#	Transponder
					NISHIMURO	11 Nov 2011	AD-179	Transfer				
5801	M	18 May 2004	4120	3787	PRET DW	18 May 2004	D93408	Birth	Captive Born	Foxtrot	DEW649	97800000249990
					STELLENBO	1 Jun 2004	FOXTRO	Transfer				
					PRET DW	19 Nov 2004	D93408	Transfer				
					BEERWAH	7 Dec 2004	A40056	Transfer				
5802	M	18 May 2004	4120	3787	PRET DW	18 May 2004	D93409	Birth	Captive Born	Echo	DEW650	97800000250196
					STELLENBO	1 Jun 2004	ECHO	Transfer				
					PRET DW	19 Nov 2004	D93409	Transfer				
					BEERWAH	7 Dec 2004	A40055	Transfer				
5803	F	18 May 2004	4120	3787	PRET DW	18 May 2004	D93410	Birth	Captive Born	Eva	DEW651	985140000112134
					MOSCOW	14 May 2006	60118	Transfer				
5804	F	18 May 2004	4120	3787	PRET DW	18 May 2004	D93411	Birth	Captive Born	FA524	DEW652	985140000112027
					MOSCOW	14 May 2006	60117	Transfer				
5805	M	17 May 2004	3632	4123	PRET DW	17 May 2004	D93412	Birth	Captive Born	SAM	DEW653	985140000120774
					SAN ANTON	7 Aug 2005	G05020	Transfer				
5806	M	17 May 2004	3632	4123	PRET DW	17 May 2004	D93413	Birth	Captive Born	MA526	DEW654	
5810	M	26 May 2004	3989	4113	PRET DW	26 May 2004	D93417	Birth	Captive Born	Sharja	DEW658	00-063D-D96E
					STELLENBO	22 Jun 2004	INDIA	Transfer				
					PRET DW	8 Sep 2004	D93417	Transfer				
					ALBUSTAN	2 Jun 2007	CCH059	Transfer				
5814	F	28 May 2004	3965	3990	PRET DW	28 May 2004	D93421	Birth	Captive Born	CETANE	DEW662	97800000257058
					STELLENBO	22 Jun 2004	HOTEL	Transfer				
					PRET DW	29 May 2006	D93421	Transfer				
5815	F	28 May 2004	3965	3990	PRET DW	28 May 2004	D93422	Birth	Captive Born	FA532	DEW663	
					STELLENBO	22 Jun 2004	GOLF	Transfer				
					PRET DW	29 May 2006	D93422	Transfer				
5816	F	28 May 2004	3965	3990	PRET DW	28 May 2004	D93423	Birth	Captive Born	OLIVIA	DEW664	985140000117291
					SAN ANTON	7 Aug 2005	G05021	Transfer				
					FOSSILRIM	28 May 2008	1156	Transfer				
					NZP-CRC	30 Oct 2009	114486	Transfer				
5819	F	16 Jun 2004	4530	3586	PRET DW	16 Jun 2004	D93438	Birth	Captive Born	FA537	DEW667	
5821	F	16 Jun 2004	4530	3586	PRET DW	16 Jun 2004	D93440	Birth	Captive Born	BIBI	DEW669	985140000119364
					HIMEJI-SH	20 Jan 2006	HC-123	Transfer				
5822	F	~ 2003	WILD	WILD	S.AFRICA	~ Jun 2003	NONE	Capture	Wild Born	F535		00-0643-5897
					NCMP	~ Jun 2003	WCF037	Transfer				

Living as of 31 December 2012

Stud#	Sex	Birth Date	Sire	Dam	Location	Date	LocalID	Event	Birth Origin	Name	Breeder#	Transponder
					PRET DW	28 Oct 2003	D93436	Transfer				
						3 Jun 2004	D93436	Transfer				
5954	F	7 Dec 2002	4366	4405	MAKTOUM	7 Dec 2002	A00185	Birth	Captive Born	SANDY	MAK43	
5955	M	5 Mar 2004	3496	3426	HILVARENB PONTSCORF	5 Mar 2004 7 Feb 2007	M04016 100411	Birth Transfer	Captive Born	ZURI BB 83	BB66	00-063D-BD6D
5956	M	5 Mar 2004	3496	3426	HILVARENB PONTSCORF	5 Mar 2004 7 Feb 2007	M04017 100412	Birth Transfer	Captive Born	TOM	BB67	00-063D-B46C
5965	M	6 Apr 2003	4367	4404	MAKTOUM	6 Apr 2003	A00396	Birth	Captive Born	Whitie	MAK50	
5967	F	28 Jan 2004	4366	4405	MAKTOUM SAFA WILD	28 Jan 2004 8 Mar 2005	A00399 916	Birth Transfer	Captive Born		MAK52	00065D6DA3
5968	F	28 Jan 2004	4366	4405	MAKTOUM SAFA WILD AL WABRA	28 Jan 2004 8 Mar 2005 2 May 2012	A00400 917 10669	Birth Transfer Transfer	Captive Born	MONITA	MAK53	051278265
5969	F	28 Jan 2004	4366	4405	MAKTOUM	28 Jan 2004	A00401	Birth	Captive Born		MAK54	
5970	F	28 Jan 2004	4366	4405	MAKTOUM	28 Jan 2004	A00402	Birth	Captive Born		MAK55	
5971	M	9 Apr 2004	4367	4404	MAKTOUM	9 Apr 2004	A00416	Birth	Captive Born	Stronge male	MAK56	
5972	M	9 Apr 2004	4367	4404	MAKTOUM	9 Apr 2004	A00417	Birth	Captive Born	Blind male	MAK57	
5973	F	9 Apr 2004	4367	4404	MAKTOUM	9 Apr 2004	A00418	Birth	Captive Born		MAK58	
5974	M	22 Jul 2004	4408	4391	MAKTOUM	22 Jul 2004	A00439	Birth	Captive Born		MAK59	
5977	F	22 Jul 2004	4408	4391	MAKTOUM	22 Jul 2004	A00442	Birth	Captive Born		MAK62	00 066A DEA6
5978	M	6 Dec 2004	4408	4391	MAKTOUM	6 Dec 2004	A00451	Birth	Captive Born		MAK63	00 0667 5B64
5979	M	6 Dec 2004	4408	4391	MAKTOUM	6 Dec 2004	A00452	Birth	Captive Born		MAK64	00 066A C99A
5980	M	6 Dec 2004	4408	4391	MAKTOUM	6 Dec 2004	A00453	Birth	Captive Born		MAK65	00 0669 539F
5981	M	6 Dec 2004	4408	4391	MAKTOUM	6 Dec 2004	A00454	Birth	Captive Born		MAK66	00 0667 8362
5982	M	6 Dec 2004	4408	4391	MAKTOUM LANDAU	6 Dec 2004 19 May 2006	A00455 M00248	Birth Transfer	Captive Born	TUNGARO	MAK67	00 0667 8622
5983	M	2 Feb 2004	4385	4437	SAFA WILD MAKTOUM HILVARENB	2 Feb 2004 1 Dec 2004 11 May 2005	635 A00456 M04353	Birth Transfer Transfer	Captive Born	ALI 88	SAF1	00 0621 34C6

Living as of 31 December 2012

Stud#	Sex	Birth Date	Sire	Dam	Location	Date	LocalID	Event	Birth Origin	Name	Breeder#	Transponder
					LA PALMYR	15 Feb 2008	4618	Transfer				
5984	M	2 Feb 2004	4385	4437	SAFA WILD	2 Feb 2004	636	Birth	Captive Born	BABA 87	SAF2	00 0620 3414
					MAKTOUM	1 Dec 2004	A00457	Transfer				
					HILVARENB	11 May 2005	M04352	Transfer				
					LA PALMYR	15 Feb 2008	4617	Transfer				
5987	F	29 Sep 2002	UNK	UNK	MAFUNYANE	29 Sep 2002		Birth	Captive Born	IVANA		5305470F4C
					GUADALJR	12 Feb 2004	M02426	Transfer				
5990	M	22 Jun 2004	3959	3546	YULEE	22 Jun 2004	Y43001	Birth	Captive Born	rt shoulder	WO71	
5991	M	22 Jun 2004	3959	3546	YULEE	22 Jun 2004	Y43002	Birth	Captive Born	right hip	WO72	00-0672-900A
5992	F	22 Jun 2004	3959	3546	YULEE	22 Jun 2004	Y43003	Birth	Captive Born	left hip	WO73	00-047-CB71
5996	F	21 Jul 2004	3340	3915	YULEE	21 Jul 2004	Y43007	Birth	Captive Born	BACK SHAVE	WO77	00-064B-C650
					CALDWELL	15 Feb 2005	105346	Transfer				
					FOSSILRIM	10 Dec 2009	1165	Transfer				
					CALDWELL	25 Feb 2010	105346	Transfer				
					FOSSILRIM	20 Mar 2013	1165	Transfer				
						12 Apr 2013		Death				
6014	M	27 Jun 2004	4170	4119	CINCINNAT	27 Jun 2004	104037	Birth	Captive Born	SAM	CIN26	063*827*350 AVID
					TOLEDO	11 Nov 2004	3669	Transfer				
					ST LOUIS	1 Mar 2006	104650	Transfer				
					FOSSILRIM	3 Jun 2010	1171	Transfer				
					WYLIE TX	9 Sep 2011		Transfer				
6015	M	27 Jun 2004	4170	4119	CINCINNAT	27 Jun 2004	104036	Birth	Captive Born	KODI	CIN27	063*814*816 AVID
					TOLEDO	11 Nov 2004	3847	Transfer				
					ST LOUIS	1 Mar 2006	104649	Transfer				
					FOSSILRIM	8 Jun 2010	1172	Transfer				
					WYLIE TX	9 Sep 2011		Transfer				
6016	F	27 Jun 2004	4170	4119	CINCINNAT	27 Jun 2004	104034	Birth	Captive Born	KENYA	CIN28	063*817*327 AVID
					TOLEDO	11 Nov 2004	3670	Transfer				
					SD-WAP	14 May 2007	607130	Transfer				
					WINSTON	16 Jun 2013	270591	Transfer				
6020	M	12 Apr 2003	3896	3065	DVURKRALV	12 Apr 2003	041093	Birth	Captive Born	SHOT	VC43	00-0627-D2A7
					LISBON	16 Sep 2004	9179	Transfer				
6021	F	12 Apr 2003	3896	3065	DVURKRALV	12 Apr 2003	041094	Birth	Captive Born	ETNA	VC44	00-063B-F7D7
					BANHAM	19 Jan 2005	5042	Transfer				
					KESSINGLA	21 Nov 2005	M820	Transfer				
					BANHAM	23 Jun 2006	5042	Transfer				
					KESSINGLA	9 Nov 2006	M820	Transfer				

Living as of 31 December 2012

Stud#	Sex	Birth Date	Sire	Dam	Location	Date	LocalID	Event	Birth Origin	Name	Breeder#	Transponder
					BANHAM	18 Jan 2007	5042	Transfer				
					KESSINGLA	4 May 2007	M820	Transfer				
					BANHAM	11 Sep 2008	5042	Transfer				
					KESSINGLA	8 May 2009	M820	Transfer				
					BANHAM	5 May 2011	5042	Transfer				
					KESSINGLA	3 Aug 2011	M820	Transfer				
					BANHAM	9 Jan 2013	5042	Transfer				
					KESSINGLA	15 May 2013	M820	Transfer				
6022	F	12 Apr 2003	3896	3065	DVURKRALV	12 Apr 2003	041095	Birth	Captive Born	SALOME	VC45	00-0628-2C18
					LISBON	16 Sep 2004	9180	Transfer				
					MUNSTER	14 Nov 2011	24336	Transfer				
					BERNBURG	12 Apr 2012	2941	Transfer				
6024	F	26 Jul 2003	UNK	4064	FOTA	26 Jul 2003	3465	Birth	Captive Born	Impie (BlondFWP 157		968000002300807
					HILVARENB	30 Sep 2011	M03191	Transfer				
6025	F	26 Jul 2003	UNK	4064	FOTA	26 Jul 2003	3467	Birth	Captive Born	Zulu	FWP 158	968000003767960
					HILVARENB	30 Sep 2011	M03192	Transfer				
6026	M	1 Dec 2002	4208	4213	SHARJAHBR	1 Dec 2002	AJ041	Birth	Captive Born	JACKY	BCA1	00-060D-6FDD
					SAFA WILD	16 May 2005	945	Transfer				
6027	M	1 Dec 2002	4208	4213	SHARJAHBR	1 Dec 2002	AJ042	Birth	Captive Born	ROCKY	BCA2	00-060D-8250
					SAFA WILD	16 May 2005	946	Transfer				
6029	F	1 Dec 2002	4208	4213	SHARJAHBR	1 Dec 2002	AJ044	Birth	Captive Born	GALLIE	BCA4	00 0603 5544
					HILVARENB	11 May 2005	M02349	Transfer				
					LANDAU	21 Dec 2008	M00267	Transfer				
					LA PALMYR	10 Nov 2011	5929	Transfer				
					PESSAC	16 May 2013		Transfer				
6030	M	~ Jun 2002	WILD7	WILD8	SOMALIA	~ Jan 2003	NONE	Capture	Wild Born	HARKAN		123655627
					QATAR Q	~ Feb 2003	NONE	Transfer				
					SHARJAHBR	10 May 2003	AJ045	Transfer				
6031	M	~ Jun 2002	WILD7	WILD8	SOMALIA	~ Jan 2003	NONE	Capture	Wild Born	Mahdi		00-063D-C2EB
					QATAR Q	~ Feb 2003	NONE	Transfer				
					SHARJAHBR	10 May 2003	AJ046	Transfer				
6032	M	~ Jun 2002	WILD7	WILD8	SOMALIA	~ Jan 2003	NONE	Capture	Wild Born	AIDEED	FWP 156	123677797A
					QATAR Q	~ Feb 2003	NONE	Transfer				
					SHARJAHBR	10 May 2003	AJ047	Transfer				
6033	M	~ Jun 2001	WILD	WILD	SOMALIA	~ Jun 2003	NONE	Capture	Wild Born	DHOW		00-060D-C184
					SHARJAH	2 Aug 2003	NONE	Transfer				
					SHARJAHBR	5 Aug 2003	AJ048	Transfer				

Living as of 31 December 2012

Stud#	Sex	Birth Date	Sire	Dam	Location	Date	LocalID	Event	Birth Origin	Name	Breeder#	Transponder
6036	F	2 Mar 2004	4206	4215	SHARJAHBR LA PALMYR	2 Mar 2004 6 Dec 2006	AJ051 4302	Birth Transfer	Captive Born	NANDI	BCA5	00 060F 9989
6037	M	28 Mar 2004	4203	4213	SHARJAHBR LA PALMYR HILVARENB AMERSFOOR	28 Mar 2004 6 Dec 2006 28 Nov 2007 13 Feb 2008 14 Aug 2008	AJ052 4303 M04162 M04162 M3672	Birth Transfer Transfer Transfer	Captive Born	TYKE	BCA8	00-0643-331A
6040	M	15 Feb 2002	UNK	UNK	DANIEL	15 Feb 2002	SAVANA	Birth	Captive Born	SAVANA	DAN1	
6041	M	15 Feb 2002	UNK	UNK	DANIEL	15 Feb 2002	NIKITA	Birth	Captive Born		DAN2	
6042	F	????	UNK	UNK	UNKNOWN DANIEL	???? ????	_____	Birth Transfer	Captive Born			
6044	M	10 Jun 2004	UNK	UNK	DANIEL	10 Jun 2004	DUMA	Birth	Captive Born	DUMA	DAN3	
6045	M	1 Oct 2004	4298	4125	DUBBO HAMILTON	1 Oct 2004 23 Aug 2007	A40078 700126	Birth Transfer	Captive Born	Moyo Matusi	WPZ20	00-0652-A5B1
6046	M	1 Oct 2004	4298	4125	DUBBO HAMILTON	1 Oct 2004 23 Aug 2007	A40079 700127	Birth Transfer	Captive Born	D2/04	WPZ21	00-0659-534B
6047	F	1 Oct 2004	4298	4125	DUBBO	1 Oct 2004	A40080	Birth	Captive Born	D3/04	WPZ22	00-0647-D05C
6048	F	2 Oct 2004	4298	4125	DUBBO	2 Oct 2004	A40081	Birth	Captive Born	ASALI	WPZ23	00-0683-54A3
6054	M	11 Jul 2004	4180	3065	DVURKRALV NESLES SAARBRUCK	11 Jul 2004 25 Oct 2006 14 Aug 2009	041100 A06101 80111	Birth Transfer Transfer	Captive Born	TADEAS	VC49	00-064D-C9D1
6055	M	11 Jul 2004	4180	3065	DVURKRALV ATTICAZOO	11 Jul 2004 24 Mar 2006 10 Apr 2013	041101 MAJ003	Birth Transfer Death	Captive Born	ROSS	VC50	00-064D-6332
6058	M	~ Dec 2003	WILD9	WILD10	NAMIBIA AFRICAT	21 Apr 2004 2 May 2004	NONE AJ08/04	Capture Transfer	Wild Born	AJ08/04		0006436B26T
6059	M	~ Dec 2003	WILD9	WILD10	NAMIBIA AFRICAT	21 Apr 2004 2 May 2004	NONE AJ09/04	Capture Transfer	Wild Born	AJ09/04		0006435FADT
6060	F	~ Dec 2003	WILD9	WILD10	NAMIBIA AFRICAT	21 Apr 2004 2 May 2004	NONE AJ05/04	Capture Transfer	Wild Born	AJ05/04		00063DA682T
6063	M	27 Mar 2004	3763	3486	FONTAINE MOSCOW	27 Mar 2004 14 Dec 2005	67AJ22 50706	Birth Transfer	Captive Born	KABQI	ZDD8	250229600006745

Living as of 31 December 2012

Stud#	Sex	Birth Date	Sire	Dam	Location	Date	LocalID	Event	Birth Origin	Name	Breeder#	Transponder
6064	F	27 Mar 2004	3763	3486	FONTAINE	27 Mar 2004	67AJ23	Birth	Captive Born	TSA<	ZDD9	250229600006171
6065	F	27 Mar 2004	3763	3486	FONTAINE	27 Mar 2004	67AJ24	Birth	Captive Born	HARIMAD	ZDD10	250229600006460
6067	F	27 Jun 2004	4170	4119	CINCINNAT TOLEDO CLEVELAND WILDS	27 Jun 2004 11 Nov 2004 14 Mar 2007 28 Jul 2008	104035 3846 M70302 108041	Birth Transfer Transfer Transfer	Captive Born	TAABU	CIN31	064-047-815
6068	M	19 Oct 2003	4444	4165	BROXBOURN EXMOOR	19 Oct 2003 16 Jul 2004	M232 1132	Birth Transfer	Captive Born	DAVE	PWP1	958000000181097
6070	M	19 Oct 2003	4444	4165	BROXBOURN CHARD BOISSIERE PEAUGRES BOISSIERE	19 Oct 2003 10 Mar 2005 20 Nov 2009 13 Jan 2011 19 Oct 2011	M234 Z637 FGU4 2228 FGU4	Birth Transfer Transfer Transfer Transfer	Captive Born	JANGO	PWP3	958000000213301
6071	F	19 Oct 2003	4444	4165	BROXBOURN EXMOOR	19 Oct 2003 4 Mar 2005 11 Jan 2013	M235 1316	Birth Transfer Death	Captive Born	NEENA	PWP4	956000000508444
6082	M	12 May 2003	3715	3590	MONARTO WERRIBEE	12 May 2003 21 Feb 2005	A39018 A50002	Birth Transfer	Captive Born	WHITE TIP	MON1	00-061E-F581
6083	M	12 May 2003	3715	3590	MONARTO WERRIBEE	12 May 2003 21 Feb 2005	A39019 A50003	Birth Transfer	Captive Born	KAIDI	MON2	00-061F-3F95
6085	F	22 Apr 2005	6089	4505	OUDTSHORN HIMEJI-SH	22 Apr 2005 20 Jan 2006	1369 HC-128	Birth Transfer	Captive Born	FIONA	CC145	00067004F8
6101	M	18 Sep 2004	4074	4136	NISHIMURO	18 Sep 2004	AD-168	Birth	Captive Born	SCHILNY	AW117	
6106	F	13 May 2005	3827	4154	OUDTSHORN HIMEJI-SH	13 May 2005 20 Jan 2006	1376 HC-126	Birth Transfer	Captive Born	FAYE	CC149	00066E0BD9
6107	M	13 May 2005	3827	4154	OUDTSHORN HIMEJI-SH	13 May 2005 20 Jan 2006	1377 HC-127	Birth Transfer	Captive Born	Freckles	CC150	00066E05A2
6108	M	13 May 2005	3827	4154	OUDTSHORN MAFUNYANE	13 May 2005 16 Oct 2011	1378	Birth Transfer	Captive Born	FRISBEE	CC151	00066E2202
6113	M	19 May 2005	4120	4103	PRET DW STELLENBO	19 May 2005 7 Jun 2005	D93470 M540	Birth Transfer	Captive Born	KILO	DEW 799	446147420E
6114	F	19 May 2005	4120	4103	PRET DW IWATE TOHOKU PK	19 May 2005 30 Apr 2008 27 Dec 2008	D93471 41 41	Birth Transfer Transfer	Captive Born	Sora	DEW 800	968000004233934

Living as of 31 December 2012

Stud#	Sex	Birth Date	Sire	Dam	Location	Date	LocalID	Event	Birth Origin	Name	Breeder#	Transponder
					IWATE	29 Jun 2009	41	Transfer				
6115	F	19 May 2005	4120	4103	PRET DW TOKYOTAMA	19 May 2005 10 Oct 2007	D93472 5531	Birth Transfer	Captive Born	BOTAN	DEW 801	985140000117884
6119	M	25 May 2005	3989	4113	PRET DW STELLENBO	25 May 2005 7 Jun 2005	D93476 M543	Birth Transfer	Captive Born	ENIGMA	DEW 805	978000001008000
6130	F	12 May 2003	3715	3590	MONARTO	12 May 2003	A39020	Birth	Captive Born	Black tip	MON3	00-061F-0CFD
6132	M	11 Sep 2004	3715	3590	MONARTO	11 Sep 2004 4 Apr 2013	A49221	Birth Death	Captive Born	ASKARI	MON5	00-0643-10BA
6133	M	11 Sep 2004	3715	3590	MONARTO	11 Sep 2004	A49219	Birth	Captive Born	TSOTSIE	MON6	00-064E-6739
6134	M	11 Sep 2004	3715	3590	MONARTO	11 Sep 2004	A49218	Birth	Captive Born	SKUKUSA	MON7	00-064E-4A8B
6135	F	11 Sep 2004	3715	3590	MONARTO PERTH MONARTO	11 Sep 2004 14 Feb 2006 7 Dec 2010	A49222 A60028 A49222	Birth Transfer Transfer	Captive Born	SHAKARRI	MON8	00-0643-E9E7
6137	F	11 Sep 2004	3715	3590	MONARTO BEERWAH	11 Sep 2004 24 Dec 2004	A49220 A40024	Birth Transfer	Captive Born	Sheeba	MON10	00-0642-CAB6
6147	M	9 May 2005	5598	6004	WASS BR C EBELTOFT OVERLOON NYIREGYHA	9 May 2005 10 Mar 2006 30 Aug 2006 5 Nov 2008	XERO ACI011 301174 M0770	Birth Transfer Transfer Transfer	Captive Born	XERO	WAS171	00-0613-1E21
6148	F	9 May 2005	5598	6004	WASS BR C EBELTOFT OVERLOON HILVARENB OVERLOON	9 May 2005 10 Mar 2006 30 Aug 2006 16 Feb 2010 29 Mar 2010	WAS172 ACI016 301173 M08181 301173	Birth Transfer Transfer Transfer Transfer	Captive Born	XAVANNAH	WAS 172	00-0613-229B
6149	F	9 May 2005	5598	6004	WASS BR C EBELTOFT MUNSTER BERNBURG MUNSTER	9 May 2005 10 Mar 2006 17 May 2010 13 Nov 2012 12 Feb 2013	XENIA ACI013 24135 3072 24135	Birth Transfer Transfer Transfer Transfer	Captive Born	XENIA	WASS173	0006136C4B
6150	M	~ Sep 2004	WILD11	WILD12	NAMIBIA CHEETAH C AMANILODG	~ 1 Apr 2005 22 Apr 2005 ~ 1 Jul 2008	NONE 1461	Capture Transfer Transfer	Wild Born	D'Artagnan		455C53043E
6151	M	~ Sep 2004	WILD11	WILD12	NAMIBIA CHEETAH C AMANILODG	~ 1 Apr 2005 22 Apr 2005 ~ 1 Jul 2008	NONE 1462	Capture Transfer Transfer	Wild Born	Athos		455B4B5340

Living as of 31 December 2012

Stud#	Sex	Birth Date	Sire	Dam	Location	Date	LocalID	Event	Birth Origin	Name	Breeder#	Transponder
6152	M	~ Sep 2004	WILD11	WILD12	NAMIBIA CHEETAH C AMANILODG	~ 1 Apr 2005 22 Apr 2005 1 Jul 2008	NONE 1463	Capture Transfer Transfer	Wild Born	Porthos		454A080E68
6157	M	27 Jun 2005	3741	3898	HAMERTON	27 Jun 2005	M327	Birth	Captive Born	AKEA	HTN2	00-064D-9F17
6160	M	21 Sep 2003	3830	3460	OAKHILL IEFS	21 Sep 2003 22 Feb 2004	232332 121090	Birth Transfer	Captive Born	Mau	OAK 16	
6161	M	21 Sep 2003	3830	3460	OAKHILL DENVER NZP-CRC	21 Sep 2003 28 May 2004 21 May 2012	232334 A04192 114799	Birth Transfer Transfer	Captive Born	BARAFU	OAK 17	
6162	F	21 Sep 2003	3830	3460	OAKHILL IEFS	21 Sep 2003 22 Feb 2004	232333 221090	Birth Transfer	Captive Born	stacy	OAK 18	
6163	F	21 Sep 2003	3830	3460	OAKHILL DENVER BATTLE CR NZP-CRC	21 Sep 2003 28 May 2004 19 Mar 2009 17 Nov 2011	232335 A04193 M09014 114748	Birth Transfer Transfer Transfer	Captive Born	KIBARA	OAK 19	
6164	M	7 May 2004	4006	3978	WINSTON OAKHILL WINSTON PHOENIX	7 May 2004 17 Nov 2004 3 Dec 2004 5 Apr 2006	240027 242431 240027 10588	Birth Transfer Transfer Transfer	Captive Born	Juma	WS 132	
6165	M	7 May 2004	4006	3978	WINSTON OAKHILL WINSTON PHOENIX	7 May 2004 17 Nov 2004 3 Dec 2004 5 Apr 2006	240030 242434 240030 10587	Birth Transfer Transfer Transfer	Captive Born	Ratel	WS 133	
6166	F	7 May 2004	4006	3978	WINSTON OAKHILL WINSTON OKLAHOMA	7 May 2004 17 Nov 2004 3 Dec 2004 5 Feb 2007	240028 242432 240028 770438	Birth Transfer Transfer Transfer	Captive Born	BARBARA CAINWS	134	080*865*779
6167	F	7 May 2004	4006	3978	WINSTON OAKHILL WINSTON OKLAHOMA	7 May 2004 17 Nov 2004 3 Dec 2004 5 Feb 2007 23 Feb 2013	240029 242433 240029 770439	Birth Transfer Transfer Transfer Death	Captive Born	Tabia	WS 135	080*849*818
6168	M	1 Oct 2004	4006	3978	WINSTON OAKHILL WINSTON HONOLULU	1 Oct 2004 17 Nov 2004 3 Dec 2004 28 Jun 2007	240086 242435 240086 207037	Birth Transfer Transfer Transfer	Captive Born	ORINGO	WS 136	088512792

Living as of 31 December 2012

Stud#	Sex	Birth Date	Sire	Dam	Location	Date	LocalID	Event	Birth Origin	Name	Breeder#	Transponder
6171	M	22 Oct 2004	4487	4146	SALZBURG HERBERSTN	22 Oct 2004 28 Mar 2006	2211 100948	Birth Transfer	Captive Born	KALOCO	SAL13	968000001398478
6173	M	22 Oct 2004	4487	4146	SALZBURG ARNHEM	22 Oct 2004 3 Aug 2012	2213 617163	Birth Transfer	Captive Born	Philip	SAL15	968000001382132
6174	M	22 Oct 2004	4487	4146	SALZBURG HERBERSTN	22 Oct 2004 28 Mar 2006	2214 100946	Birth Transfer	Captive Born	AKETI	SAL16	968000000766736
6175	M	30 Oct 2004	4191	3912	ORANA	30 Oct 2004	200425	Birth	Captive Born	TANE	OP19	
6176	M	30 Oct 2004	4191	3912	ORANA	30 Oct 2004	200426	Birth	Captive Born	KAHA	OP20	
6177	M	30 Oct 2004	4191	3912	ORANA	30 Oct 2004	200427	Birth	Captive Born	RAHI	OP21	
6179	M	23 Nov 2004	3304	4568	NZP-WASH MILWAUKEE	23 Nov 2004 17 May 2006 5 Apr 2013	113940 5331	Birth Transfer Death	Captive Born	DAMARA	NZP1	4547114901
6180	M	23 Nov 2004	3304	4568	NZP-WASH MILWAUKEE	23 Nov 2004 17 May 2006	113941 5332	Birth Transfer	Captive Born	NAMA	NZP2	4550577159
6181	F	23 Nov 2004	3304	4568	NZP-WASH CAPE MAY FOSSILRIM WINSTON	23 Nov 2004 8 Jun 2006 20 Jun 2010 6 Sep 2012 28 Jan 2013	113938 3244 1173 270537	Birth Transfer Transfer Transfer Death	Captive Born	Hatima	NZP3	454*220*1951
6182	F	23 Nov 2004	3304	4568	NZP-WASH CAPE MAY FOSSILRIM WINSTON	23 Nov 2004 8 Jun 2006 20 Jun 2010 8 Sep 2012	113939 3245 1163 270536	Birth Transfer Transfer Transfer	Captive Born	Imara (Sanaa	NZP4	45444C5C17
6184	M	14 Apr 2005	3976	4453	NZP-WASH LOWRY	14 Apr 2005 4 Mar 2007	113971 102320	Birth Transfer	Captive Born	Gahiji	NZP6	45505B5C7E
6185	F	14 Apr 2005	3976	4453	NZP-WASH DISNEY AK	14 Apr 2005 21 Sep 2006	113972 060372	Birth Transfer	Captive Born	ARARA	NZP7	4545342648
6186	F	14 Apr 2005	3976	4453	NZP-WASH DISNEY AK	14 Apr 2005 21 Sep 2006 8 Jul 2013	113973 060373	Birth Transfer Death	Captive Born	RHAXMA	NZP8	454431713E
6187	F	14 Apr 2005	3976	4453	NZP-WASH DISNEY AK	14 Apr 2005 21 Sep 2006	113974 060374	Birth Transfer	Captive Born	MAKEDA	NZP9	4464332379
6214	F	~ 2002	UNK	UNK	PARYS	~ 2003	PENNY	Transfer	Captive Born	PENNY		4366690F5E

Living as of 31 December 2012

Stud#	Sex	Birth Date	Sire	Dam	Location	Date	LocalID	Event	Birth Origin	Name	Breeder#	Transponder
6218	F	19 Nov 2004	6217	6214	PARYS	19 Nov 2004	SAVANN	Birth	Captive Born	sabanna	PAR1	4540702110
					SUSONO	11 Sep 2007	FS15	Transfer				
					TOKYOTAMA	24 Sep 2008	5871	Transfer				
					SUSONO	28 Oct 2009	FS15	Transfer				
6219	M	19 Nov 2004	6217	6214	PARYS	19 Nov 2004	MUFASA	Birth	Captive Born	MUFASA	PAR2	452E2F1254
6220	F	19 Nov 2004	6217	6214	PARYS	19 Nov 2004	SHAMWA	Birth	Captive Born	SHAMWARI	PAR3	445962625D
					TORONTO	5 Jul 2006	40859	Transfer				
6221	M	19 Nov 2004	6217	6214	PARYS	19 Nov 2004	SAVIMB	Birth	Captive Born	SAVIMBI	PAR4	445B6D527F
					SUSONO	13 Sep 2007	FS16	Transfer				
6222	F	19 Nov 2004	6217	6214	PARYS	19 Nov 2004	PINKIE	Birth	Captive Born	PINKIE	PAR5	445E3F1559
					TORONTO	5 Jul 2006	40860	Transfer				
6223	M	19 Nov 2004	6217	6214	PARYS	19 Nov 2004	RAFIKI	Birth	Captive Born	RAFIKI	PAR6	00-06E7-5C19
					TORONTO	5 Jul 2006	40858	Transfer				
					ROCKTON	31 Mar 2010		Transfer				
6224	F	11 Mar 2005	6217	6215	PARYS	11 Mar 2005	JEMIMA	Birth	Captive Born	JEMIMA	PAR7	457A071003
					PRIVATE	~ Jun 2012		Transfer				
6225	F	11 Mar 2005	6217	6215	PARYS	11 Mar 2005	NALA	Birth	Captive Born	NALA	PAR8	455557057F
6226	M	11 Mar 2005	6217	6215	PARYS	11 Mar 2005	NIKITA	Birth	Captive Born	NIKITA	PAR9	457727651B
6233	M	11 Dec 2003	2572	4007	DVURKRALV	11 Dec 2003	041097	Birth	Captive Born	DARK	VC51	00064DF02C
					OLOMOUC	16 Jun 2005	6313	Transfer				
					DVURKRALV	24 Mar 2006	041097	Transfer				
					LODZ	7 Aug 2007	10153	Transfer				
					DVURKRALV	17 Nov 2010	041097	Transfer				
					HYDERABAD	15 Feb 2012		Transfer				
6235	M	8 Jun 2004	3895	4274	OLOMOUC	8 Jun 2004	6133	Birth	Captive Born	ASAKA	OLM1	96800001411877
					ATTICAZOO	23 Mar 2006	MAJ002	Transfer				
					LISBON	5 Dec 2007	10274	Transfer				
6237	F	8 Jun 2004	3895	4274	OLOMOUC	8 Jun 2004	6135	Birth	Captive Born	ABIBA	OLM3	96800001453747
					SALZBURG	27 Feb 2007	S248	Transfer				
					OLOMOUC	17 May 2007	6135	Transfer				
6263	M	3 Aug 2004	3959	4196	YULEE	3 Aug 2004	Y43008	Birth	Captive Born	No shave	WO80	00-0647-C6BD
					CALDWELL	15 Feb 2005	105347	Transfer				
					FOSSILRIM	7 Dec 2010	1179	Transfer				
					CALDWELL	25 Feb 2011	105347	Transfer				
6267	F	11 May 2002	UNK	UNK	PRIVATE	11 May 2002		Birth	Captive Born	JACKIE		

Living as of 31 December 2012

Stud#	Sex	Birth Date	Sire	Dam	Location	Date	LocalID	Event	Birth Origin	Name	Breeder#	Transponder
					JOHANSBRG	21 Jan 2005	6662	Transfer				
6273	M	14 May 2005	6089	4152	OUDTSHORN LION PARK	14 May 2005 ~ May 2006	1381	Birth Transfer	Captive Born	FELIX	CC153	000 66E 2E6D
6334	F	23 Apr 2005	4242	4226	SD-WAP SANDIEGOZ YULEE	23 Apr 2005 23 Apr 2005 26 Jul 2005	605129 605129 Y53302	Birth Transfer Transfer	Captive Born	AZIZI	SD 127	000676D55A
6335	F	7 Jun 2005	3830	4138	WINSTON SAN ANTON	7 Jun 2005 29 May 2008	250022 Y08084	Birth Transfer	Captive Born	MANDY	WS 138	073-881-329
6336	F	7 Jun 2005	3830	4138	WINSTON FOSSILRIM WINSTON	7 Jun 2005 29 May 2008 7 Oct 2011	250023 1155 250023	Birth Transfer Transfer	Captive Born	Marlindi	WS 139	074*103*800
6337	F	7 Jun 2005	3830	4138	WINSTON OMAHA	7 Jun 2005 17 Feb 2008	250024 17755	Birth Transfer	Captive Born	JAMBO	WS 140	074055774
6338	M	7 Jun 2005	3830	4138	WINSTON SAFARI W	7 Jun 2005 31 Oct 2012	250025 112082	Birth Transfer	Captive Born	TIMBOU	WS 141	073*840*279
6339	F	7 Jun 2005	3830	4138	WINSTON NZP-WASH NZP-CRC	7 Jun 2005 20 Dec 2007 18 Aug 2009	250026 114277 114277	Birth Transfer Transfer	Captive Born	AMANI	WS 142	074072280
6341	neutM	~ Jul 2005	WILD	WILD	NAMIBIA CHEETAH C	~21 Aug 2005 6 Sep 2005	NONE 1473	Capture Transfer	Wild Born	RON		L4F869
6342	F	~ 1 Jul 2005	WILD	WILD	NAMIBIA CHEETAH C	~21 Aug 2005 6 Sep 2005	NONE 1474	Capture Transfer	Wild Born	HARRY		96800000595464
6343	F	~ 1 Jul 2005	WILD	WILD	NAMIBIA CHEETAH C	~14 Aug 2005 6 Sep 2005	NONE 1475	Capture Transfer	Wild Born	HERMOINE		96800002942524
6349	M	21 Nov 2005	6217	6214	PARYS BERENS J CARSONSPR	21 Nov 2005 ~ 2007 ~ 2009	NONE NONE	Birth Transfer Transfer	Captive Born	MATT	PAR10	4703731F35
6351	M	21 Nov 2005	6217	6214	PARYS BERENS J	21 Nov 2005 19 Dec 2007	NONE	Birth Transfer	Captive Born	CHARLIE	PAR12	4703122558
6352	M	21 Nov 2005	6217	6214	PARYS PRIVATE	21 Nov 2005 ~ Mar 2010		Birth Transfer	Captive Born	ROMMEL	PAR13	4703754A60
6353	F	21 Nov 2005	6217	6214	PARYS TORONTO	21 Nov 2005 5 Jul 2006	40861	Birth Transfer	Captive Born	Zoey 2	PAR14	4707322109

Living as of 31 December 2012

Stud#	Sex	Birth Date	Sire	Dam	Location	Date	LocalID	Event	Birth Origin	Name	Breeder#	Transponder
6354	F	21 Nov 2005	6217	6214	PARYS	21 Nov 2005		Birth	Captive Born	TESSA	PAR15	4719223506
6355	F	21 Nov 2005	6217	6214	PARYS SUSONO	21 Nov 2005 13 Sep 2007		Birth Transfer	Captive Born	RUBY	PAR16	470733587C
6356	F	~ Jun 2004	WILD	WILD	NAMIBIA AMANILODG CHEETAH C	~ Jun 2005 ~ Jun 2005 30 Jun 2006	NONE NONE 1493	Capture Transfer Transfer	Wild Born	AMANI		968000002790218
6357	M	15 Apr 2005	4192	4196	YULEE NZP-WASH NZP-CRC NZP-WASH	15 Apr 2005 18 Apr 2007 30 Nov 2009 ~ Apr 2010	Y53011 114193 114193 114193	Birth Transfer Transfer Transfer	Captive Born	Right Hip	WO81	000647DB00
6358	M	15 Apr 2005	4192	4196	YULEE NZP-WASH NZP-CRC NZP-WASH	15 Apr 2005 18 Apr 2007 30 Nov 2009 ~ Apr 2010	Y53012 114194 114194 114194	Birth Transfer Transfer Transfer	Captive Born	Right Hip/Sh	WO82	481AZI4635
6359	M	15 Apr 2005	4192	4196	YULEE NZP-WASH NZP-CRC NZP-WASH	15 Apr 2005 18 Apr 2007 30 Nov 2009 ~ Apr 2010	Y53013 114195 114195 114195	Birth Transfer Transfer Transfer	Captive Born	Back shave	WO83	000647DC9B
6360	M	30 Sep 2005	6089	4152	OUDTSHORN PARYS PRIVATE	30 Sep 2005 ~ 5 Feb 2009 ~ Jun 2012	1396	Birth Transfer Transfer	Captive Born	FINLEY	CC155	00068B02ED
6376	M	24 Jun 2003	WILD	WILD	NAMIBIA RATTAY HANSEN WABI	24 Jun 2003 24 Jun 2005 26 Jun 2005 15 Aug 2005	NONE AJ10A/ AJ10A/ AJ10A/	Capture Transfer Transfer Transfer	Wild Born	WABI		00063DA958T
6378	M	~ Aug 2004	WILD	WILD	NAMIBIA AFRICAT	22 Oct 2004 26 Oct 2004	NONE AJ15/04	Capture Transfer	Wild Born	DYSON		00066E40F4T
6379	F	~ Aug 2004	WILD	WILD	NAMIBIA AFRICAT	22 Oct 2004 26 Oct 2004	NONE AJ13/04	Capture Transfer	Wild Born	VAX		00063DCB98T
6380	F	~ Aug 2004	WILD	WILD	NAMIBIA AFRICAT	22 Oct 2004 26 Oct 2004	NONE AJ14/04	Capture Transfer	Wild Born	HOOVER		00066E069AT
6382	M	22 Apr 2005	3669	3902	WARSAW STUTTGART	22 Apr 2005 6 Dec 2006	S4628 8689	Birth Transfer	Captive Born	TWIST	WSZ19	00 0636 1890
6384	F	22 Apr 2005	3669	3902	WARSAW WHIPNADE PAIGNTON	22 Apr 2005 12 Jan 2007 14 Oct 2008	S4630 2675 8207	Birth Transfer Transfer	Captive Born	L252/12	TOSCWSZ21	00-0636-1FFA

Living as of 31 December 2012

Stud#	Sex	Birth Date	Sire	Dam	Location	Date	LocalID	Event	Birth Origin	Name	Breeder#	Transponder
					COLCHESTR	11 Nov 2010	CLL963	Transfer				
					PAIGNTON	4 Feb 2011	8207	Transfer				
						6 Mar 2013		Death				
6385	F	22 Apr 2005	3669	3902	WARSAW	22 Apr 2005	S4631	Birth	Captive Born	Pippa	WSZ22	00-0634-C7FB
					NYIREGYHA	20 Dec 2006	M00456	Transfer				
6386	F	22 Apr 2005	3669	3902	WARSAW	22 Apr 2005	S4629	Birth	Captive Born	TORPEDA	WSZ23	00-0634-FAE7
6387	M	28 Feb 2005	4432	4064	FOTA	28 Feb 2005	3727	Birth	Captive Born	FWP 189	FWP 165	968000001832509
					OPOLE	1 Oct 2008	M08042	Transfer				
					WARSAW	19 Apr 2012	S6866	Transfer				
					OPOLE	15 May 2012	M08042	Transfer				
6389	F	28 Feb 2005	4432	4064	FOTA	28 Feb 2005	3725	Birth	Captive Born	Etosha	FWP 167	968000001847592
					BOISSIERE	26 Mar 2008	FGU1	Transfer				
6390	F	28 Feb 2005	4432	4064	FOTA	28 Feb 2005	3726	Birth	Captive Born	Angova	FWP 168	968000001794154
					BOISSIERE	26 Mar 2008	FGU2	Transfer				
6391	neutM	23 Aug 2005	4444	4165	BROXBOURN	23 Aug 2005	M353	Birth	Captive Born	AJ01	PWP7	956000000350504
					BEWDLEY	1 Nov 2006	AJ.01	Transfer				
6392	neutM	23 Aug 2005	4444	4165	BROXBOURN	23 Aug 2005	M352	Birth	Captive Born	AJ02	PWP8	956000000357264
					BEWDLEY	1 Nov 2006	AJ.02	Transfer				
6395	M	8 Apr 2007	4006	4138	WINSTON	8 Apr 2007	270053	Birth	Captive Born	TUMAI	WS148	AVID 089*850*024
					CAPE MAY	12 May 2010	3480	Transfer				
6396	M	8 Apr 2007	4006	4138	WINSTON	8 Apr 2007	270054	Birth	Captive Born	AMIRI	WS149	089*889*343
					CAPE MAY	12 May 2010	3479	Transfer				
6397	F	8 Apr 2007	4006	4138	WINSTON	8 Apr 2007	270055	Birth	Captive Born	STORM	WS150	AVID089870057
					MEMPHIS	5 Nov 2008	22651	Transfer				
					FOSSILRIM	5 Sep 2012	1191	Transfer				
6398	F	8 Apr 2007	4006	4138	WINSTON	8 Apr 2007	270056	Birth	Captive Born	MOONFIRE	WS151	AVID-089-850-275
					ATLANTA	30 Oct 2008	A81029	Transfer				
					MEMPHIS	5 Nov 2008	22652	Transfer				
					FOSSILRIM	14 Sep 2012	1192	Transfer				
					WINSTON	9 Jun 2013	270056	Transfer				
6404	M	28 May 2005	4063	3723	BORAS	28 May 2005	RG0021	Birth	Captive Born	KERO	BOR4	968000001734465
					EBELTOFT	21 Nov 2006	ACI019	Transfer				
					BORAS	25 Mar 2008	RG0021	Transfer				
6407	F	15 Nov 2005	3459	3978	WINSTON	15 Nov 2005	250143	Birth	Captive Born	SANURRA	WS143	089*890*866

Living as of 31 December 2012

Stud#	Sex	Birth Date	Sire	Dam	Location	Date	LocalID	Event	Birth Origin	Name	Breeder#	Transponder
6409	M	9 Oct 2005	4170	4532	CINCINNAT	9 Oct 2005	105054	Birth	Captive Born	Roble	CIN35	072*312*003
					COLUMBUS	14 Dec 2006	205123	Transfer				
					CLEVELAND	27 May 2008	M80527	Transfer				
					WINSTON	8 May 2012	270512	Transfer				
6410	F	9 Oct 2005	4170	4532	CINCINNAT	9 Oct 2005	105055	Birth	Captive Born	Kamaria	CIN36	072-536-292
					COLUMBUS	14 Dec 2006	205125	Transfer				
					WILDS	3 Jul 2007	107051	Transfer				
6412	F	1 Oct 2004	4006	3978	WINSTON	1 Oct 2004	240083	Birth	Captive Born	KIRA	WS144	081*005*596
					SAFARI W	9 Oct 2006	106068	Transfer				
					WINSTON	16 Apr 2008	240083	Transfer				
6413	M	1 Oct 2004	4006	3978	WINSTON	1 Oct 2004	240085	Birth	Captive Born	WINSTON	WS145	088 376 544
					HONOLULU	28 Jun 2007	207036	Transfer				
6414	M	5 Jun 2005	3989	4123	PRET DW	5 Jun 2005	D93483	Birth	Captive Born	MA549	DEW 810	454A561D30
					AUCKLAND	11 Apr 2006	A60041	Transfer				
6415	M	5 Jun 2005	3989	4123	PRET DW	5 Jun 2005	D93484	Birth	Captive Born	MA550	DEW 811	45331F1E67
					STELLENBO	27 Jun 2005	ANUBIS	Transfer				
					AUCKLAND	11 Apr 2006	A60042	Transfer				
6416	F	5 Jun 2005	3989	4123	PRET DW	5 Jun 2005	D93482	Birth	Captive Born	FA548	DEW 812	455E 7D04 62
					STELLENBO	27 Jun 2005	NOVEMB	Transfer				
					YARRALUML	3 Mar 2006	A06001	Transfer				
6417 neutM		19 Jun 2005	4108	4106	PRET DW	19 Jun 2005	D93846	Birth	Captive Born	Jamar	DEW 813	44644D5E24
					STELLENBO	8 Jul 2005	M554	Transfer				
					HIIBEL	6 Apr 2006		Transfer				
6418 neutM		19 Jun 2005	4108	4106	PRET DW	19 Jun 2005	D93847	Birth	Captive Born	Moyo	DEW 814	4533734C79
					STELLENBO	8 Jul 2005	M555	Transfer				
					HIIBEL	6 Apr 2006		Transfer				
6422	M	30 Aug 2005	3989	3969	PRET DW	30 Aug 2005	D93867	Birth	Captive Born	M559	DEW 818	4549512D21
6425	F	30 Aug 2005	3989	3969	PRET DW	30 Aug 2005	D93868	Birth	Captive Born	FA560	DEW 821	
6426	F	~ Jan 2002	WILD	WILD	S.AFRICA	~ Aug 2006	NONE	Capture	Wild Born	DIMPLES		435A181145
					PRET DW	30 Aug 2006	D93876	Transfer				
6427	F	~ Jun 2003	WILD	WILD	S.AFRICA	30 Aug 2006	NONE	Capture	Wild Born	FB570		433D040B1B
					PRET DW	30 Aug 2006	D93877	Transfer				
6428	M	24 Jun 2006	4290	4324	PRET DW	24 Jun 2006	D93871	Birth	Captive Born	Tango	DEW 822	985140000118963
					DUNLAP	1 May 2007		Transfer				

Living as of 31 December 2012

Stud#	Sex	Birth Date	Sire	Dam	Location	Date	LocalID	Event	Birth Origin	Name	Breeder#	Transponder
6429	F	6 Jun 2006	4290	4324	PRET DW SAFARI W	6 Jun 2006 ~ 9 Aug 2007	D93872 107051	Birth Transfer	Captive Born	SAHARA	DEW 823	985140000126751
6430	F	24 Jun 2006	4290	4324	PRET DW STELLENBO PRET DW	24 Jun 2006 ~ Mar 2007 ~ Aug 2007	D93873 FA566 D93873	Birth Transfer Transfer	Captive Born	CHARLOTTE	DEW 824	985140000115537
6433	F	4 Mar 2006	3459	3978	WINSTON REDWOOD WINSTON	4 Mar 2006 2 Apr 2006 12 Aug 2006	260016 160 260016	Birth Transfer Transfer	Captive Born	TAINI	WS146	089*887*638
6436	F	21 Oct 2005	3541	6003	ARNHEM EBELTOFT	21 Oct 2005 22 Feb 2008	613002 ACI030	Birth Transfer	Captive Born	Hollaender	BZ23	00-0665-A474
6439	M	24 Sep 2005	5597	5532	HILVARENB GDANSK	24 Sep 2005 21 Apr 2008	M05111 D00317	Birth Transfer	Captive Born	NGANDU	B70	00-0610-D421
6440	F	24 Sep 2005	5597	5532	HILVARENB	24 Sep 2005	M05108	Birth	Captive Born	KAYENDA	BB71	00610D3AO
6442	F	24 Sep 2005	5597	5532	HILVARENB WUPPERTAL	24 Sep 2005 7 Oct 2010	M05110 201046	Birth Transfer	Captive Born	NYIKA	BB73	00-061C-0DA3
6443	M	9 Apr 2006	5984	6028	HILVARENB LANDAU	9 Apr 2006 21 Dec 2008	M06019 M00266	Birth Transfer	Captive Born	FAREED	BB74	528210000860933
6445	F	11 Jul 2005	4160	4446	MARWELL	11 Jul 2005	7161	Birth	Captive Born	SUKI	MZP 43	95600000285942
6446	F	11 Jul 2005	4160	4446	MARWELL	11 Jul 2005	7162	Birth	Captive Born	JUBA	MZP 44	95600000264967
6453	M	~ Mar 2002	UNK	UNK	BLOEMFNTN PARYS SUSONO	~ Mar 2002 29 Nov 2006 13 Sep 2007	_____ _____ FS19	Birth Transfer Transfer	Captive Born	E.T.	BR 1	445E29201A
6460	M	20 Jun 2006	4193	4196	YULEE CINCINNAT	20 Jun 2006 18 Jun 2008	Y63006 108040	Birth Transfer	Captive Born	MALAKAI	WO94	00-0697-D9C1
6461	F	20 Jun 2006	5480	4196	YULEE	20 Jun 2006	Y63007	Birth	Captive Born	left hip shaW095		00-0672-7F5D
6462	F	20 Jun 2006	4193	4196	YULEE	20 Jun 2006	Y63008	Birth	Captive Born	rt shldr shaW096		00-0697-D9CF
6463	F	20 Jun 2006	4193	4196	YULEE OMAHA	20 Jun 2006 13 Jun 2008	Y63009 18104	Birth Transfer	Captive Born	lft shoulderW097		000697DFDF
6472	M	29 May 2005	2734	3527	FOSSILRIM	29 May 2005	1128	Birth	Captive Born	MOOSE	FR96	442B04396D
6473	M	29 May 2005	2734	3527	FOSSILRIM	29 May 2005	1129	Birth	Captive Born	BRUCE	FR97	
6474	F	9 Aug 2005	4242	4226	SD-WAP	9 Aug 2005	605313	Birth	Captive Born	MAKENA	SD128	0006729C28

Living as of 31 December 2012

Stud#	Sex	Birth Date	Sire	Dam	Location	Date	LocalID	Event	Birth Origin	Name	Breeder#	Transponder
					SANDIEGOZ	9 Aug 2005	605313	Transfer				
					SD-WAP	28 Oct 2005	605313	Transfer				
6475	F	9 Aug 2005	4242	4226	SD-WAP	9 Aug 2005	605314	Birth	Captive Born	ETANA	SD129	000676D28E
					SANDIEGOZ	9 Aug 2005	605314	Transfer				
					SD-WAP	28 Oct 2005	605314	Transfer				
						4 Mar 2013		Death				
6476	F	9 Aug 2005	4242	4226	SD-WAP	9 Aug 2005	605315	Birth	Captive Born	POMBE	SD130	000676C9AA
					SANDIEGOZ	9 Aug 2005	605315	Transfer				
					SD-WAP	28 Oct 2005	605315	Transfer				
6477	F	9 Aug 2005	4242	4226	SD-WAP	9 Aug 2005	605316	Birth	Captive Born	NZURI MOYO	SD131	000676B60E
						28 Oct 2005	605316	Transfer				
					WINSTON	16 Jun 2013	270590	Transfer				
6478	M	22 Oct 2005	4567	4454	FOSSILRIM	22 Oct 2005	1130	Birth	Captive Born	BENJI	FR98	46764B507F
					CALDWELL	6 May 2007	105878	Transfer				
6480	F	22 Oct 2005	4567	4454	FOSSILRIM	22 Oct 2005	1132	Birth	Captive Born	ANYA	FR100	466C46537C
					HOGLE	8 Apr 2007	U07018	Transfer				
					EVANSVILLE	28 Sep 2010	110012	Transfer				
						18 Jan 2013		Death				
6482	M	5 Nov 2005	4567	4259	FOSSILRIM	5 Nov 2005	1134	Birth	Captive Born	JASON	FR102	46402C4076
					CALDWELL	6 May 2007	105879	Transfer				
6483	F	5 Nov 2005	4567	4259	FOSSILRIM	5 Nov 2005	1135	Birth	Captive Born	GIGI	FR103	46-5A56-2A0F
					KANSASCTY	4 Apr 2007	M07027	Transfer				
6484	F	5 Nov 2005	4567	4259	FOSSILRIM	5 Nov 2005	1136	Birth	Captive Born	CLAIRE	FR104	4628415A70
					KANSASCTY	4 Apr 2007	M07025	Transfer				
					ST LOUIS	26 Jun 2013	113923	Transfer				
6485	F	5 Nov 2005	4567	4259	FOSSILRIM	5 Nov 2005	1137	Birth	Captive Born	SADIE	FR105	44-223C-2F7F
					KANSASCTY	4 Apr 2007	M07026	Transfer				
6486	M	25 Sep 2006	4170	4309	CINCINNAT	25 Sep 2006	106057	Birth	Captive Born	Frankie	CIN38	081-327-553
					FOSSILRIM	3 Oct 2006	1149	Transfer				
6488	F	30 Sep 2006	4224	3979	FOSSILRIM	30 Sep 2006	1146	Birth	Captive Born	Tuli	FR106	226F75017E
					SANFORD	17 May 2008	1603	Transfer				
6489	F	30 Sep 2006	4224	3979	FOSSILRIM	30 Sep 2006	1147	Birth	Captive Born	TEEP	FR107	2024642F29
					SANFORD	17 May 2008	1604	Transfer				
6490	F	30 Sep 2006	4224	3979	FOSSILRIM	30 Sep 2006	1148	Birth	Captive Born	TEENSEY	FR108	226F6B0239
					SANFORD	17 May 2008	1605	Transfer				

Living as of 31 December 2012

Stud#	Sex	Birth Date	Sire	Dam	Location	Date	LocalID	Event	Birth Origin	Name	Breeder#	Transponder
6492	M	6 Oct 2006	4224	4559	FOSSILRIM	6 Oct 2006	1151	Birth	Captive Born	HOOPER	FR110	202162510C
6493	M	29 Oct 2006	4224	4261	FOSSILRIM	29 Oct 2006	1152	Birth	Captive Born	Bonde	FR111	4717065C23
					DALLAS	20 Oct 2008	08J531	Transfer				
					FOSSILRIM	10 Dec 2009	1152	Transfer				
					DALLAS	13 Apr 2010	08J531	Transfer				
6495	F	29 Oct 2006	4224	4261	FOSSILRIM	29 Oct 2006	1154	Birth	Captive Born	Kilima	FR113	471A054806
					DALLAS	20 Oct 2008	08J532	Transfer				
					FOSSILRIM	10 Dec 2009	1154	Transfer				
					DALLAS	13 Apr 2010	08J532	Transfer				
					FOSSILRIM	2 Jul 2011	1154	Transfer				
					DALLAS	8 Mar 2012	08J532	Transfer				
6496	M	3 Nov 2006	5484	5687	TORONTO	3 Nov 2006	41176	Birth	Captive Born	ELIO	TOR40	00-0671-70DE
					ROCKTON	6 Dec 2007	A70052	Transfer				
					TORONTO	3 Apr 2011	41176	Transfer				
6497	M	3 Nov 2006	5484	5687	TORONTO	3 Nov 2006	41177	Birth	Captive Born	CHICO	TOR41	00-0680-E808
					ROCKTON	6 Dec 2007	A70049	Transfer				
					TORONTO	3 Apr 2011	41177	Transfer				
6498	M	3 Nov 2006	5484	5687	TORONTO	3 Nov 2006	41178	Birth	Captive Born	JOSE	TOR42	0006755E43
					ROCKTON	6 Dec 2007	A70051	Transfer				
6499	F	3 Nov 2006	5484	5687	TORONTO	3 Nov 2006	41179	Birth	Captive Born	EMMA	TOR43	00-0680-FFA1
					ROCKTON	6 Dec 2007	A70050	Transfer				
6503	M	10 Nov 2006	5458	5660	ST LOUIS	10 Nov 2006	105316	Birth	Captive Born	KGOSI	ST35	00-068A-DA8C
6505	F	10 Nov 2006	5458	5660	ST LOUIS	10 Nov 2006	105318	Birth	Captive Born	ZURI	ST37	
6507	M	19 Jun 2001	3165	3790	ROCKTON	19 Jun 2001	A1B070	Birth	Captive Born	ONYX	ALS10	
					ELMVALE	26 Sep 2006	A1B070	Transfer				
					TORONTO	31 Mar 2010	44128	Transfer				
6508	M	19 Jun 2001	3165	3790	ROCKTON	19 Jun 2001	A1B071	Birth	Captive Born	RAJ	ALS11	
6512	M	~ 2002	WILD	WILD	BLOEMFNTN	~ 2004		Transfer	Wild Born	MOLOPO		463D4F7E58
					OUDTSHORN	18 Apr 2006	1421	Transfer				
					BLOEMFNTN	~ 4 Jul 2009		Transfer				
6513	F	~ 2003	UNK	UNK	BLOEMFNTN	~ 2004		Transfer	Wild Born	ANGIE		4642161E25
					OUDTSHORN	18 Apr 2006	1422	Transfer				
					BLOEMFNTN	~ 4 Jul 2009		Transfer				
6514	M	~ 2003	WILD	WILD	S.AFRICA	????	NONE	Capture	Wild Born	ANDY		433F4D6251

Living as of 31 December 2012

Stud#	Sex	Birth Date	Sire	Dam	Location	Date	LocalID	Event	Birth Origin	Name	Breeder#	Transponder
					GRAUPNER	????		Transfer				
					UDTSHORN	4 Aug 2006	1449	Transfer				
						30 Apr 2013		Death				
6518	M	27 Sep 2006	6512	4505	UDTSHORN	27 Sep 2006	1440	Birth	Captive Born	GAMBIT	CC160	
					BLOEMFNTN	21 Jan 2007		Transfer				
6519	M	27 Sep 2006	6512	4505	UDTSHORN	27 Sep 2006	1438	Birth	Captive Born	Gangi	CC161	00066937CB
					LION PARK	2 Sep 2007		Transfer				
6520	F	27 Sep 2006	6512	4505	UDTSHORN	27 Sep 2006	1439	Birth	Captive Born	GEMMA	CC162	006685F82
					ORANA	22 Aug 2007	200719	Transfer				
6521	F	27 Sep 2006	6512	4505	UDTSHORN	27 Sep 2006	1441	Birth	Captive Born	GRACE	CC163	
					BLOEMFNTN	21 Jan 2007		Transfer				
6522	F	27 Sep 2006	6512	4505	UDTSHORN	27 Sep 2006	1442	Birth	Captive Born	GABBY	CC164	00066923C2
6525	M	5 Oct 2006	6512	4152	UDTSHORN	5 Oct 2006	1458	Birth	Captive Born	GATTO	CC167	
					BLOEMFNTN	21 Jan 2007		Transfer				
6528	M	14 Oct 2006	6089	6513	UDTSHORN	14 Oct 2006	1461	Birth	Captive Born	GIZMO	CC170	68B1B3F
					ORANA	22 Aug 2007	200720	Transfer				
6529	F	14 Oct 2006	6089	6513	UDTSHORN	14 Oct 2006	1460	Birth	Captive Born	GINA	CC171	0006691419
						11 Mar 2013		Death				
6530	F	14 Oct 2006	6089	6513	UDTSHORN	14 Oct 2006	1459	Birth	Captive Born	GAYA	CC172	
					BLOEMFNTN	21 Jan 2007		Transfer				
6532	F	10 Apr 2005	3340	3915	YULEE	10 Apr 2005	Y53003	Birth	Captive Born	Left Shoulde	W085	00-064D-1726
					CHEHAW	24 Jan 2006	M06002	Transfer				
6533	F	10 Apr 2005	3340	3915	YULEE	10 Apr 2005	Y53005	Birth	Captive Born	L_shoulder/L	W086	00-064B-C371
					CHEHAW	24 Jan 2006	M06003	Transfer				
6534	F	10 Apr 2005	3340	3915	YULEE	10 Apr 2005	Y53006	Birth	Captive Born	ROSWELL	W087	00-064B-C124
					CHEHAW	24 Jan 2006	M06004	Transfer				
6535	F	12 Apr 2005	3959	4181	YULEE	12 Apr 2005	Y53008	Birth	Captive Born	KRAPINKA	W088	000647D39D
6540	M	13 Jun 2006	4175	4182	YULEE	13 Jun 2006	Y63005	Birth	Captive Born	ALBERTO	W093	00-0697-E096
					CINCINNAT	18 Jun 2008	108039	Transfer				
6544	F	~ Jun 2006	WILD	WILD	NAMIBIA	4 Mar 2007	NONE	Capture	Wild Born	JACOMINA		96800002949549
					CHEETAH C	6 Mar 2007	1510	Transfer				
6545	F	~ Jun 2006	WILD	WILD	NAMIBIA	4 Mar 2007	NONE	Capture	Wild Born	MINJA		96800002946073

Living as of 31 December 2012

Stud#	Sex	Birth Date	Sire	Dam	Location	Date	LocalID	Event	Birth Origin	Name	Breeder#	Transponder
					CHEETAH C	6 Mar 2007	1511	Transfer				
6546	F	~ Jun 2006	WILD	WILD	NAMIBIA	8 Mar 2007	NONE	Capture	Wild Born	EMMA		96800002834506
					CHEETAH C	9 Mar 2007	1512	Transfer				
6547	M	~ Apr 2006	WILD	WILD	NAMIBIA	~ 1 Nov 2006	NONE	Capture	Wild Born	LIVINGSTON		96800002793199
					CHEETAH C	27 Mar 2007	1513	Transfer				
6548	F	~ Apr 2006	WILD	WILD	NAMIBIA	~ 1 Nov 2006	NONE	Capture	Wild Born	KAYLA		96800002834042
					CHEETAH C	27 Mar 2007	1514	Transfer				
6549	M	~ Apr 2006	WILD	WILD	NAMIBIA	~ 1 Nov 2006	NONE	Capture	Wild Born	FOSSIE		96800002949831
					CHEETAH C	27 Mar 2007	1515	Transfer				
6550	M	~ Apr 2006	WILD	WILD	NAMIBIA	~ 1 Nov 2006	NONE	Capture	Wild Born	DARWIN		96800002835722
					CHEETAH C	27 Mar 2007	1516	Transfer				
6551	F	~ Apr 2006	WILD	WILD	NAMIBIA	~ 1 Nov 2006	NONE	Capture	Wild Born	KIANA		96800002949503
					CHEETAH C	27 Mar 2007	1517	Transfer				
6552	M	~ Apr 2006	WILD	WILD	NAMIBIA	~ 1 Nov 2006	NONE	Capture	Wild Born	MENDEL		96800002783035
					CHEETAH C	27 Mar 2007	1518	Transfer				
6553	M	25 Jul 2006	4432	4064	FOTA	25 Jul 2006	3980	Birth	Captive Born	FWP 190	FWP 169	96800001811530
					OPOLE	1 Oct 2008	M08043	Transfer				
					WARSAW	17 May 2012	S6883	Transfer				
					OPOLE	19 Jul 2012	M08043	Transfer				
6554	F	25 Jul 2006	4432	4064	FOTA	25 Jul 2006	3981	Birth	Captive Born	KELLY	FWP 170	96800002313807
					NURNBERG	3 Dec 2008	M02847	Transfer				
6555	F	25 Jul 2006	4432	4064	FOTA	25 Jul 2006	3982	Birth	Captive Born	FWP 192	FWP 171	96800002315468
					ESTEPONA	4 Oct 2008	1GU4	Transfer				
6556	F	25 Jul 2006	4432	4064	FOTA	25 Jul 2006	3983	Birth	Captive Born	FWP 193	FWP 172	96800001798194
					TABERNAS	5 Mar 2009	TM0422	Transfer				
6557	F	25 Jul 2006	4432	4064	FOTA	25 Jul 2006	3984	Birth	Captive Born	Caoimhe	FWP 173	96800001814466
					KREFELD	17 May 2009	1949	Transfer				
6558	M	16 Nov 2006	5459	3724	MUNSTER	16 Nov 2006	23390	Birth	Captive Born	CAZEMBE	MUN45	96800000460386
					ESKILSTUN	11 Jun 2008	1893	Transfer				
					BASEL	27 Sep 2010	100645	Transfer				
6559	F	16 Nov 2006	5459	3724	MUNSTER	16 Nov 2006	23389	Birth	Captive Born	NANJARA	MUN46	96800000456428
					EBERSWALD	30 Apr 2008	703	Transfer				
6560	M	7 Jun 2007	4158	6021	KESSINGLA	7 Jun 2007	M966	Birth	Captive Born	KENDI	AA1	96800002302926

Living as of 31 December 2012

Stud#	Sex	Birth Date	Sire	Dam	Location	Date	LocalID	Event	Birth Origin	Name	Breeder#	Transponder
					BANHAM	3 Jul 2009	6241	Transfer				
					HILVARENB	4 Mar 2011	M07154	Transfer				
6562	M	7 Jun 2007	4158	6021	KESINGLA	7 Jun 2007	M968	Birth	Captive Born	JACK	AA3	968000002312896
					BANHAM	3 Jul 2009	6240	Transfer				
					COLCHESTR	29 Mar 2011	DLL032	Transfer				
6564	F	7 Jun 2007	4158	6021	KESINGLA	7 Jun 2007	M965	Birth	Captive Born	TEPI	AA5	968000002310548
					MONTPELLI	12 Aug 2009	M09090	Transfer				
6567	M	8 May 2007	6012	5600	EBELTOFT	8 May 2007	ACI022	Birth	Captive Born	NO WHITE TIPEBT4		208224000188835
					FALCONARA	14 Mar 2009	342	Transfer				
6568	M	8 May 2007	6012	5600	EBELTOFT	8 May 2007	ACI023	Birth	Captive Born	PUPPY	EBT5	208224000185854
					FALCONARA	14 Mar 2009	343	Transfer				
6569	F	8 May 2007	6012	5600	EBELTOFT	8 May 2007	ACI024	Birth	Captive Born	SUNA	EBT6	208224000188218
					USTI	21 Aug 2012	UL1965	Transfer				
6570	M	11 Jun 2007	6766	5768	EBELTOFT	11 Jun 2007	ACI026	Birth	Captive Born	Duma	EBT7	208224000176237
					OLOMOUC	12 Jul 2013		Transfer				
6571	M	11 Jun 2007	6766	5768	EBELTOFT	11 Jun 2007	ACI027	Birth	Captive Born	Madji	EBT8	208224000174524
					NESLES	12 Aug 2009	A09050	Transfer				
					MONTPELLI	18 Feb 2010	M10004	Transfer				
					PEAUGRES	19 Jun 2012	2412	Transfer				
					MONTPELLI	28 Sep 2012	M10004	Transfer				
					PEAUGRES	26 Feb 2013	2412	Transfer				
6573	F	11 Jun 2007	6766	5768	EBELTOFT	11 Jun 2007	ACI028	Birth	Captive Born	Right cut	EBT10	208224000190741
					SALZBURG	26 May 2009	S765	Transfer				
					HERBERSTN	7 Jul 2010	101347	Transfer				
					SALZBURG	14 Sep 2010	S765	Transfer				
					PEAUGRES	6 Apr 2011	2249	Transfer				
6574	F	11 Jun 2007	6766	5768	EBELTOFT	11 Jun 2007	ACI029	Birth	Captive Born	No cut	EBT11	208224000176563
					JERUSALEM	8 Jun 2010	3156	Transfer				
6575	M	19 Oct 2006	4137	5528	COLCHESTR	19 Oct 2006	CLL079	Birth	Captive Born	TOTO	CZ4	968000002304777
					ESKILSTUN	22 Oct 2008	1924	Transfer				
6576	F	19 Oct 2006	4137	5528	COLCHESTR	19 Oct 2006	CLL077	Birth	Captive Born	CABINDA	CZ5	968000002302751
					AGRATE	25 Nov 2008	1583	Transfer				
6577	F	19 Oct 2006	4137	5528	COLCHESTR	19 Oct 2006	CLL078	Birth	Captive Born	SKY	CZ6	6
					AGRATE	25 Nov 2008	1584	Transfer				
6578	F	25 Jun 2007	4170	4309	CINCINNAT	25 Jun 2007	107076	Birth	Captive Born	JASMINE	CIN40	00-068A-C259

Living as of 31 December 2012

Stud#	Sex	Birth Date	Sire	Dam	Location	Date	LocalID	Event	Birth Origin	Name	Breeder#	Transponder
6579	F	25 Jun 2007	4170	4309	CINCINNAT	25 Jun 2007	107077	Birth	Captive Born	LUCY	CIN41	092*256*815
6580	F	25 Jun 2007	4170	4309	CINCINNAT INDIANAPL	25 Jun 2007 5 Jan 2010	107078 210001	Birth Transfer	Captive Born	CINDY	CIN42	00-01C2-0334
6581	F	25 Jun 2007	4170	4309	CINCINNAT INDIANAPL	25 Jun 2007 5 Jan 2010	107079 210002	Birth Transfer	Captive Born	JENNY	CIN43	072*581*362
6585	M	27 Jun 2005	3921	3286	PEAUGRES COULANGE OBTERRRE	27 Jun 2005 24 Feb 2006 8 Mar 2010	1437 AJ7 H10012	Birth Transfer Transfer	Captive Born	MANU	SDP78	250229600011386
6586	M	27 Jun 2005	3921	3286	PEAUGRES COULANGE OLOMOUC QUINTASI	27 Jun 2005 24 Feb 2006 25 Feb 2010 26 Jun 2012	1438 AJ8 7184	Birth Transfer Transfer Transfer	Captive Born	MYSTIC	SDP79	250229600011669
6591	M	1 May 2007	3954	4122	WINSTON PORTLAND DICKERSON	1 May 2007 20 Aug 2009 4 Nov 2010	270063 A90185 6390	Birth Transfer Transfer	Captive Born	SUSEL LEE	WS153	089-892-790
6592	F	1 May 2007	3954	4122	WINSTON NZP-CRC	1 May 2007 20 Nov 2008	270064 114382	Birth Transfer	Captive Born	ALLY	WS154	AVID089892614
6593	M	15 Jun 2007	3954	4121	WINSTON	15 Jun 2007	270080	Birth	Captive Born	ANDIAMO	WS155	089*886*354
6594	M	15 Jun 2007	3954	4121	WINSTON	15 Jun 2007	270081	Birth	Captive Born	FRANKIE	WS156	089*853*817
6595	F	15 Jun 2007	3954	4121	WINSTON SD-WAP	15 Jun 2007 13 Jun 2013	270082	Birth Transfer	Captive Born	ADDISON	WS157	089*861*530
6596	F	15 Jun 2007	3954	4121	WINSTON	15 Jun 2007	270083	Birth	Captive Born	MOCOSSA	WS158	089*889*873
6597	M	12 Apr 2007	4170	4119	TOLEDO	12 Apr 2007	4943	Birth	Captive Born	AMANI	TOL13	00-0672-754D
6599	M	22 Sep 2005	3341	4007	DVURKRALV OLOMOUC DVURKRALV LIBEREC DVURKRALV	22 Sep 2005 5 Apr 2006 25 Jun 2007 24 Mar 2010 7 Jan 2011	041108 6436 041108 608008 041108	Birth Transfer Transfer Transfer Transfer	Captive Born	FRED	VC 52	972000000527346
6600	F	22 Sep 2005	3341	4007	DVURKRALV SALZBURG HILVARENB SALZBURG	22 Sep 2005 21 May 2008 3 Aug 2012 19 Mar 2013	041109 S537 M05201 S537	Birth Transfer Transfer Transfer	Captive Born	GINA	VC 53	972000000548822
6601	M	7 Nov 2005	3341	4274	DVURKRALV	7 Nov 2005	041110	Birth	Captive Born	NURU	VC 54	972000000464959

Living as of 31 December 2012

Stud#	Sex	Birth Date	Sire	Dam	Location	Date	LocalID	Event	Birth Origin	Name	Breeder#	Transponder
					WARSAW	17 Nov 2007	S6327	Transfer				
					EBELTOFT	22 Jul 2010	ACI051	Transfer				
6602	M	7 Nov 2005	3341	4274	DVURKRALV	7 Nov 2005	041111	Birth	Captive Born	OMARI	VC 55	972000000517936
					LIBEREC	21 Nov 2007	608005	Transfer				
					ARNHEM	8 Feb 2008	614294	Transfer				
					HILVARENB	18 Jun 2010	M05183	Transfer				
6604	F	7 Nov 2005	3341	4274	DVURKRALV	7 Nov 2005	041113	Birth	Captive Born	ADUKE	VC 57	972000000510526
					LIBEREC	21 Nov 2007	608006	Transfer				
					EBELTOFT	11 Dec 2008	ACI033	Transfer				
6606	F	19 Nov 2005	3341	3065	DVURKRALV	19 Nov 2005	041115	Birth	Captive Born	ABENI	VC 59	972000000538355
6607	F	19 Nov 2005	3341	3065	DVURKRALV	19 Nov 2005	041116	Birth	Captive Born	DARILI	VC 60	972000000542401
6608	M	12 Apr 2007	4170	4119	TOLEDO	12 Apr 2007	4944	Birth	Captive Born	MOJA	TOL 14	00-0672-79E1
6610	F	10 Jun 2007	6650	6237	OLOMOUC	10 Jun 2007	6660	Birth	Captive Born	BARAFU	OLM9	965000000058198
					EBELTOFT	11 Dec 2008	ACI034	Transfer				
					HILVARENB	9 Sep 2009	M07138	Transfer				
					PEAUGRES	18 Feb 2012	2349	Transfer				
6611	F	10 Jun 2007	6650	6237	OLOMOUC	10 Jun 2007	6661	Birth	Captive Born	BEKONI	OLM10	
					OPOLE	17 Dec 2008	M08108	Transfer				
6612	F	10 Jun 2007	6650	6237	OLOMOUC	10 Jun 2007	6662	Birth	Captive Born	BINTI	OLM11	965000000161314
6616	M	7 Oct 2006	3901	4081	ROSTOCK	7 Oct 2006	4456	Birth	Captive Born	BAHATI	ROS4	968000004119492
					EBERSWALD	8 May 2008	712	Transfer				
6617	M	7 Oct 2006	3901	4081	ROSTOCK	7 Oct 2006	4457	Birth	Captive Born	BAAKO	ROS3	968000004125018
6624	M	14 Oct 2006	5589	3756	PEAUGRES	14 Oct 2006	1655	Birth	Captive Born	Obelix	SDP 87	250229600044762
					SZEGED	17 Dec 2007	2279	Transfer				
					KRONBERG	1 Aug 2011	2360	Transfer				
6625	neutM	4 Jun 2007	3638	5762	PEAUGRES	4 Jun 2007	1761	Birth	Captive Born	PAPYRUS	SDP 88	250229600039229
					MONTPELLI	18 Jan 2008	M08004	Transfer				
					PEAUGRES	5 Jul 2009	1761	Transfer				
					THOIRY	7 Oct 2009	A9136	Transfer				
					LISIEUX Z	31 Mar 2010	M10018	Transfer				
6631	M	24 May 2007	6516	4152	OUDTSHORN	24 May 2007	1520	Birth	Captive Born	BASH	CC174	00-068B-8165
					HAMERTON	~14 May 2009	M600	Transfer				
					PRIVATE	28 Oct 2011		Transfer				
					HAMERTON	23 May 2012	M600	Transfer				

Living as of 31 December 2012

Stud#	Sex	Birth Date	Sire	Dam	Location	Date	LocalID	Event	Birth Origin	Name	Breeder#	Transponder
6632	M	24 May 2007	6516	4152	UDTSHORN MAFUNYANE	24 May 2007 16 Oct 2011	1522	Birth Transfer	Captive Born	NEO	CC173	00068AA7F9
6637	M	8 Sep 2007	4487	4073	BASEL BUSSOLENG	8 Sep 2007 23 Feb 2009	700637 GHE002	Birth Transfer	Captive Born		ZGB 17	981098100876943
6638	M	8 Sep 2007	4487	4073	BASEL SCHMIDING	8 Sep 2007 2 Mar 2009	700639 930992	Birth Transfer	Captive Born		FGB 18	
6639	M	8 Sep 2007	4487	4073	BASEL BUSSOLENG	8 Sep 2007 23 Feb 2009	700640 GHE001	Birth Transfer	Captive Born		ZGB 19	981098100876594
6640	M	8 Sep 2007	4487	4073	BASEL SCHMIDING	8 Sep 2007 2 Mar 2009	700641 930991	Birth Transfer	Captive Born		ZGB 20	
6641	F	8 Sep 2007	4487	4073	BASEL	8 Sep 2007	700638	Birth	Captive Born		ZGB 21	981098100873022
6642	M	10 Aug 2003	3435	3790	ROCKTON	10 Aug 2003	A3B063	Birth	Captive Born		ALS 13	
6643	M	10 Aug 2003	3435	3790	ROCKTON	10 Aug 2003	A3B064	Birth	Captive Born		ALS14	
6644	F	10 Aug 2003	3435	3790	ROCKTON	10 Aug 2003	A3B062	Birth	Captive Born		ALS 12	
6645	F	10 Aug 2003	3435	3790	ROCKTON	10 Aug 2003	A3B065	Birth	Captive Born		ALS15	
6649	M	16 Dec 2004	4487	3673	SALZBURG HERBERSTN PAIGNTON	16 Dec 2004 28 Mar 2006 26 Jun 2009	2222 100945 8256	Birth Transfer Transfer	Captive Born	KASAI	SAL17	040098100137904
6650	M	16 Dec 2004	4487	3673	SALZBURG ARNHEM SALZBURG	16 Dec 2004 3 Aug 2012 20 Mar 2013 4 Jul 2013	2221 617164 2221	Birth Transfer Transfer Death	Captive Born	OLYMP	SAL18	040098100140974
6652	M	22 Jun 2008	4170	4196	CINCINNAT ST LOUIS	22 Jun 2008 25 May 2010	108042 108034	Birth Transfer	Captive Born	JASON	CIN48	081*304*300
6662	F	~ 2003	WILD	WILD	WILD DANIEL	~ 2007 ~ 2007	NONE	Capture Transfer	Wild Born	ZEE		
6663	F	~ 2002	WILD	WILD	WILD DANIEL	~ 2007 ~ 2007	NONE	Capture Transfer	Wild Born	SAHARA		
6664	M	~ 2001	WILD	WILD	WILD DANIEL	~ 2007 ~ 2007	NONE	Capture Transfer	Wild Born	SCAR		
6665	M	~ 2004	WILD	WILD	WILD DANIEL	~ 2007 ~ 2007	NONE	Capture Transfer	Wild Born	HOED		

Living as of 31 December 2012

Stud#	Sex	Birth Date	Sire	Dam	Location	Date	LocalID	Event	Birth Origin	Name	Breeder#	Transponder
6669	M	24 Sep 2007	4193	4182	YULEE HOUSTON	24 Sep 2007 2 Oct 2007	Y73002 23273	Birth Transfer	Captive Born	Kito	WO 104	00-0672-96A1
6670	M	24 Sep 2007	4193	4182	YULEE HOUSTON	24 Sep 2007 2 Oct 2007	Y73003 23274	Birth Transfer	Captive Born	Kiburi	WO 105	00-068A-0EC7
6674	F	24 Sep 2007	4193	4182	YULEE	24 Sep 2007	Y73004	Birth	Captive Born	HASARI	WO 109	00-06CB-9B9C
6677	M	2 Dec 2007	4459	5803	MOSCOW	2 Dec 2007	70684	Birth	Captive Born	Seva	MOS 80	
6682	F	15 Sep 2006	UNK	UNK	MAFUNYANE SINGAPORE	15 Sep 2006 28 Sep 2007	<u> </u> G11022	Birth Transfer	Captive Born	Kima		978000000733786
6683	F	21 Oct 2006	UNK	UNK	MAFUNYANE SINGAPORE JUNAGADH	21 Oct 2006 28 Sep 2007 28 Mar 2009	<u> </u> G11023 10168	Birth Transfer Transfer	Captive Born	Malinka		9780000007477493
6685	M	24 May 2009	4175	6334	YULEE SD-WAP	24 May 2009 3 Jun 2009	Y93005 609199	Birth Transfer	Captive Born	SHILEY	WO 123	0006CEAC81
6686	F	24 May 2009	4175	6334	YULEE SD-WAP SANDIEGOZ	24 May 2009 3 Jun 2009 10 Sep 2009	Y93006 609200 609200	Birth Transfer Transfer	Captive Born	TARAJI	WO 124	0006CE797C
6688	M	18 Dec 2002	3815	4097	SUSONO	18 Dec 2002	FS6	Birth	Captive Born	DIO	FSP1	
6689	F	18 Dec 2002	3815	4097	SUSONO NISHINODA	18 Dec 2002 4 Nov 2010	FS5 KS43	Birth Transfer	Captive Born	ENA	FSP 2	
6694	M	5 Feb 2008	4092	6690	SUSONO	5 Feb 2008	FS23	Birth	Captive Born	TOHMA	FSP 7	
6695	M	5 Feb 2008	4092	6690	SUSONO	5 Feb 2008	FS24	Birth	Captive Born	RITZ	FSP 8	
6696	F	5 Feb 2008	4092	6690	SUSONO NISHINODA	5 Feb 2008 4 Nov 2010	FS25 KS45	Birth Transfer	Captive Born	ANZU	FSP 9	
6700	F	27 Apr 2007	4359	3898	HAMERTON	27 Apr 2007	M497	Birth	Captive Born	CLEO	HTN 5	00-0695-6995
6701	F	27 Apr 2007	4359	3898	HAMERTON	27 Apr 2007	M498	Birth	Captive Born	SCARLET	HTN 6	00-0695-62B2
6702	F	27 Apr 2007	4359	3898	HAMERTON	27 Apr 2007	M499	Birth	Captive Born	TALLI	HTN 7	00-0695-6516
6703	F	8 Apr 2007	4108	4106	PRET DW STELLENBO PRET DW	8 Apr 2007 ~ 1 Jun 2007 ~ Jun 2008	D93892 <u> </u> D93892	Birth Transfer Transfer	Captive Born	PHANTOM	DEW 827	985140000116150
6704	F	8 Apr 2007	4108	4106	PRET DW	8 Apr 2007	D93893	Birth	Captive Born	FE064	DEW 828	985140000115624

Living as of 31 December 2012

Stud#	Sex	Birth Date	Sire	Dam	Location	Date	LocalID	Event	Birth Origin	Name	Breeder#	Transponder
					STELLENBO	~ 1 Jun 2007		Transfer				
					ALBUSTAN	19 Nov 2008	CCH073	Transfer				
					UNKNOWN	5 Apr 2012		Transfer				
6706	M	26 Apr 2007	4311	4326	PRET DW	26 Apr 2007	D93894	Birth	Captive Born	MA575	DEW 829	985140000121086
6707	M	26 Apr 2007	4311	4326	PRET DW	26 Apr 2007	D93895	Birth	Captive Born	MA576	DEW 830	985140000121086
					STELLENBO	1 Jun 2007	M575	Transfer				
					PRET DW	26 Feb 2008	D93895	Transfer				
6708	F	26 Apr 2007	4311	4326	PRET DW	26 Apr 2007	D93896	Birth	Captive Born	FA577	DEW 831	985140000119491
6709	M	1 May 2007	4316	4123	PRET DW	1 May 2007	D93897	Birth	Captive Born	DUMA	DEW 832	985140000120520
					STELLENBO	~ 1 Jun 2007		Transfer				
					ALDERGROV	27 Feb 2008	208006	Transfer				
6710	M	1 May 2007	4316	4123	PRET DW	1 May 2007	D93898	Birth	Captive Born	MA579	DEW 833	460A4F4174
					S.AFRICA	20 Aug 2008	MAKULU	Release				
						18 Jan 2009	MAKULU	Capture				
						3 Feb 2009	MAKULU	Release				
						1 Mar 2009	MAKULU	Capture				
					PRET DW	1 Mar 2009	D93898	Transfer				
6714	F	~ 2005	WILD	WILD	LIMPOPO	14 Sep 2007	NONE	Capture	Wild Born	FB583		48433F7E4F
					PRET DW	15 Sep 2007	D93916	Transfer				
6715	F	~ 2005	WILD	WILD	LIMPOPO	14 Sep 2007	NONE	Capture	Wild Born	FB584		492B327725
					PRET DW	15 Sep 2007	D93917	Transfer				
6716	F	1 Dec 2006	WILD	WILD	WILD	5 Mar 2008	NONE	Capture	Wild Born	FB585		
					PRET DW	6 Mar 2008	D93918	Transfer				
6717	F	1 Dec 2006	WILD	WILD	WILD	5 Mar 2008	NONE	Capture	Wild Born	FB586		
					PRET DW	6 Mar 2008	D93919	Transfer				
6718	F	18 Apr 2008	4112	5721	PRET DW	18 Apr 2008	D93920	Birth	Captive Born	Q65	DEW 835	454934104D
6719	M	18 Apr 2008	4112	5721	PRET DW	18 Apr 2008	D93922	Birth	Captive Born	BAKARI	DEW 836	5034293748
					STELLENBO	8 May 2008	M592	Transfer				
					DICELY B	3 Feb 2009	NONE	Transfer				
					SANDIEGOZ	17 Jun 2009	509080	Transfer				
6720	F	18 Apr 2008	4112	5721	PRET DW	18 Apr 2008	D93921	Birth	Captive Born	FA591	DEW 837	
6723	M	17 Apr 2008	4111	4326	PRET DW	17 Apr 2008	D93925	Birth	Captive Born	Kitu	DEW 840	421E3323EA
					STELLENBO	8 May 2008	M595	Transfer				
					PRET DW	~ Mar 2009	D93925	Transfer				
					METRORICH	13 Mar 2009	109055	Transfer				

Living as of 31 December 2012

Stud#	Sex	Birth Date	Sire	Dam	Location	Date	LocalID	Event	Birth Origin	Name	Breeder#	Transponder
6724	M	17 Apr 2008	4111	4326	PRET DW STELLENBO TIGERS SC	17 Apr 2008 8 May 2008 ~ 1 Dec 2008	D93926	Birth Transfer Transfer	Captive Born	CHIP	DEW 841	4062373A1E
6725	F	17 Apr 2008	4111	4326	PRET DW STELLENBO TIGERS SC	17 Apr 2008 9 May 2008 ~ 1 Dec 2008	D93927	Birth Transfer Transfer	Captive Born	BELLE	DEW 842	4315652171
6726	M	8 Apr 2008	6713	5814	PRET DW METRORICH	8 Apr 2008 12 Mar 2009	D93928 109054	Birth Transfer	Captive Born	Chad	DEW 843	460A52446E
6727	M	23 Apr 2008	6713	5814	PRET DW	23 Apr 2008	D93929	Birth	Captive Born	M599	DEW 844	
6728	M	23 Apr 2008	6713	5814	PRET DW	23 Apr 2008	D93930	Birth	Captive Born	M600	DEW 845	
6729	F	23 Apr 2008	6713	5814	PRET DW	23 Apr 2008	D93931	Birth	Captive Born	FA601	DEW 846	
6730	M	23 Apr 2008	5720	5710	PRET DW NORFOLK VA SAFARI	23 Apr 2008 ~ 2009 19 Mar 2009	D93932 090049	Birth Transfer Transfer	Captive Born	Harakah	DEW 847	453471046E
6731	M	8 Apr 2008	5720	5710	PRET DW NORFOLK	8 Apr 2008 ~ 2009	D93933	Birth Transfer	Captive Born	M588	DEW 848	422E47454D
6732	M	8 Apr 2008	5720	5710	PRET DW	8 Apr 2008	D93934	Birth	Captive Born	MA589	DEW 849	454A780D65
6733	F	8 Apr 2008	5720	5710	PRET DW	8 Apr 2008	D93935	Birth	Captive Born	FA590	DEW 850	4234440940
6734	F	~ Sep 2006	WILD	WILD	THABAZIM PRET DW	1 Sep 2007 4 Sep 2007	NONE D93936	Capture Transfer	Wild Born	FB604		42337D494E
6735	M	4 Jun 2008	5718	5822	PRET DW	4 Jun 2008	D93937	Birth	Captive Born	MA602	DEW 851	460A3CB6B
6736	F	4 Jun 2008	5718	5822	PRET DW	4 Jun 2008	D93938	Birth	Captive Born	FA603	DEW 852	460A25082E
6737	M	28 Oct 2008	4170	4309	CINCINNAT	28 Oct 2008	108063	Birth	Captive Born	Tommy T.	CIN 51	015*118*627
6738	M	27 Sep 2007	UNK	UNK	LETSATSI BEWDLEY	27 Sep 2007 27 Jul 2008	AJ.04	Birth Transfer	Captive Born	AJ04	LET 16	97800000103783
6739	F	27 Sep 2007	UNK	UNK	LETSATSI BEWDLEY	27 Sep 2007 27 Jul 2008	AJ.03	Birth Transfer	Captive Born	AJ03	LET 17	978000001096482
6740	M	28 Oct 2008	4170	4309	CINCINNAT COLUMBUS	28 Oct 2008 20 Nov 2008 5 Mar 2013	108064 208061	Birth Transfer Death	Captive Born	Ro	CIN 52	00-0698-6C04

Living as of 31 December 2012

Stud#	Sex	Birth Date	Sire	Dam	Location	Date	LocalID	Event	Birth Origin	Name	Breeder#	Transponder
6741	M	28 Oct 2008	4170	4309	CINCINNAT COLUMBUS	28 Oct 2008 20 Nov 2008	108065 208062	Birth Transfer	Captive Born	Reh	CIN 53	00-0699-45AF
6742	M	20 Aug 2007	UNK	UNK	MAFUNYANE BEWDLEY	20 Aug 2007 27 Jul 2008	AJ.05	Birth Transfer	Captive Born	CHEETOR		456A680E6D
6743	F	20 Aug 2007	UNK	UNK	MAFUNYANE BEWDLEY	20 Aug 2007 27 Jul 2008	AJ.06	Birth Transfer	Captive Born	ZURI		456A2C206B
6744	M	18 Jun 2008	4459	5803	MOSCOW NESLES	18 Jun 2008 14 Jul 2011	80417 A11011	Birth Transfer	Captive Born	GENA	MOS 82	643098100067401
6745	M	18 Jun 2008	4459	5803	MOSCOW NESLES	18 Jun 2008 14 Jul 2011	80418 A11012	Birth Transfer	Captive Born	KLON	MOS 83	643098100065601
6746	F	18 Jun 2008	4459	5803	MOSCOW	18 Jun 2008	80419	Birth	Captive Born	Zigota	MOS 84	643098100062174
6748 contM	~	Jun 2007	WILD	WILD	NAMIBIA CHEETAH C	1 Aug 2007 8 Aug 2007	NONE 1532	Capture Transfer	Wild Born	LITTLEC		968000002955135
6753	M	~ Apr 2008	WILD	WILD	NAMIBIA CHEETAH C	~ Jun 2008 9 Jun 2008	NONE 1548	Capture Transfer	Wild Born	Smartman		968000000284493
6754	M	~ Apr 2008	WILD	WILD	NAMIBIA CHEETAH C	~ Jun 2008 9 Jun 2008	NONE 1549	Capture Transfer	Wild Born	Blondman		968000000531044
6756	F	~ Feb 2008	WILD	WILD	NAMIBIA CHEETAH C	~ Aug 2008 18 Sep 2008	NONE 1560	Capture Transfer	Wild Born	PADME		978000001559591
6757	M	1 Aug 2008	WILD	WILD	NAMIBIA CHEETAH C NAMIBIA CHEETAH C	12 Aug 2008 13 Aug 2008 27 Jun 2013 28 Jun 2013	NONE 1565 NONE 1565	Capture Transfer Release Capture Transfer	Wild Born	PHOENIX		900088000079419
6758	M	1 Aug 2008	WILD	WILD	NAMIBIA CHEETAH C NAMIBIA CHEETAH C	12 Aug 2008 13 Aug 2008 27 Jun 2013 28 Jun 2013	NONE 1566 NONE 1565	Capture Transfer Release Capture Death	Wild Born	QUASAR		900088000273076
6759	F	1 Aug 2008	WILD	WILD	NAMIBIA CHEETAH C NAMIBIA	12 Aug 2008 13 Aug 2008 27 Jun 2013	NONE 1563	Capture Transfer Release	Wild Born	SORAYA		
6761	M	24 Apr 2007	6646	5740	PRAHA USTI OLOMOUC	24 Apr 2007 1 Dec 2008 30 May 2011	270096 UL0997 7508	Birth Transfer Transfer	Captive Born	HOBIT	ZZP 39	956000000837969

Living as of 31 December 2012

Stud#	Sex	Birth Date	Sire	Dam	Location	Date	LocalID	Event	Birth Origin	Name	Breeder#	Transponder
					USTI	15 Nov 2011	UL0997	Transfer				
6762	M	24 Apr 2007	6646	5740	PRAHA	24 Apr 2007	270097	Birth	Captive Born		ZZP 40	95600000832657
					BOGOR	5 Jun 2008		Transfer				
6763	M	24 Apr 2007	6646	5740	PRAHA	24 Apr 2007	270098	Birth	Captive Born	THABO	ZZP 41	956.000000847827
					BRAUNSCHW	3 Mar 2008	827	Transfer				
6764	F	24 Apr 2007	6646	5740	PRAHA	24 Apr 2007	270099	Birth	Captive Born	FARAA	ZZP 42	956.000000839953
					BRAUNSCHW	3 Mar 2008	828	Transfer				
					NADERMANN	8 Sep 2012		Transfer				
					BRAUNSCHW	10 Dec 2012		Transfer				
6765	F	24 Apr 2007	6646	5740	PRAHA	24 Apr 2007	270100	Birth	Captive Born		ZZP 43	95600000874928
					BOGOR	5 Jun 2008		Transfer				
6768	M	20 May 2008	5616	5774	BORAS	20 May 2008	RG0028	Birth	Captive Born	MAZI	BOR8	96800000316133
					PEAUGRES	17 Jun 2010	2173	Transfer				
					MONTPELLI	19 Jun 2012	M12031	Transfer				
					PEAUGRES	6 Nov 2012	2173	Transfer				
					MONTPELLI	26 Feb 2013	M12031	Transfer				
6769	F	20 May 2008	5616	5774	BORAS	20 May 2008	RG0029	Birth	Captive Born	NAKI	BOR9	96800000337645
6770	F	7 Nov 2004	UNK	UNK	MAFUNYANE	7 Nov 2004		Birth	Captive Born	Luli		978000743035
					BUENOSAIR	23 Nov 2006	1461	Transfer				
6772	F	1 May 2008	6516	5508	OUDTSHORN	1 May 2008	1588	Birth	Captive Born	JEWEL	CC 185	97800001553617
6774	M	~18 Mar 2004	UNK	UNK	S.AFRICA	~18 Mar 2004		Birth	Captive Born	JONAH	CC112	97800001103777
					OUDTSHORN	13 May 2008	1590	Transfer				
					ORANA	19 Nov 2008	200850	Transfer				
6777	M	9 Oct 2007	6515	6517	OUDTSHORN	9 Oct 2007	1541	Birth	Captive Born	DEMON	CC115	97800001040876
					NANCHANG	25 Oct 2009		Transfer				
6778	F	9 Oct 2007	6515	6517	OUDTSHORN	9 Oct 2007	1539	Birth	Captive Born	ANGEL	CC116	97800001048701
6781	F	31 Oct 2007	6089	6775	OUDTSHORN	31 Oct 2007	1548	Birth	Captive Born	VENUS	CC119	97800000085050
6782	M	21 Aug 2008	6516	6775	OUDTSHORN	21 Aug 2008	1625	Birth	Captive Born		CC120	97800001571478
					JALTA	24 Nov 2011		Transfer				
6783	M	21 Aug 2008	6516	6775	OUDTSHORN	21 Aug 2008	1626	Birth	Captive Born	JORDAN	CC121	97800001559590
					BESTER	23 Dec 2010		Transfer				
					LORY PARK	23 Dec 2010	LPZ0236	Transfer				
6784	F	21 Aug 2008	6516	6775	OUDTSHORN	21 Aug 2008	1623	Birth	Captive Born	JASMINE	CC122	97800001560388

Living as of 31 December 2012

Stud#	Sex	Birth Date	Sire	Dam	Location	Date	LocalID	Event	Birth Origin	Name	Breeder#	Transponder
					NANCHANG	25 Oct 2009		Transfer				
6786	F	3 Nov 2008	3895	5532	HILVARENB VIENNA	3 Nov 2008 27 Mar 2012	M08138 M3754	Birth Transfer	Captive Born	Farida	BB77	528210002295688
6791	F	~ May 2008	WILD	WILD	NAMIBIA CHEETAH C	~ Oct 2008 15 Jan 2009	NONE 1578	Capture Transfer	Wild Born	BELLA		528246000173106
6796	M	4 Apr 2008	4340	4064	FOTA BROXBURN HEADCORN BROXBURN HEADCORN	4 Apr 2008 20 Apr 2010 21 Apr 2010 12 May 2011 28 Jun 2011	4209 WHF012 WHF052 WHF012 WHF052	Birth Transfer Transfer Transfer Transfer	Captive Born	Murphy	FWP 161	968000002301421
6797	F	4 Apr 2008	4340	4064	FOTA NESLES	4 Apr 2008 20 Mar 2010	4207 A10006	Birth Transfer	Captive Born	Shalima	FWP 162	968000002302869
6798	F	4 Apr 2008	4340	4064	FOTA KRONBERG	4 Apr 2008 27 Apr 2010	4208 2043	Birth Transfer	Captive Born	MALAWI	FWP 163	968000002308751
6799	F	4 Apr 2008	4340	4064	FOTA ESKILSTUN	4 Apr 2008 12 Mar 2010	4210 2086	Birth Transfer	Captive Born	LENTE	FWP 164	968000002315991
6800	F	7 Jun 2004	UNK	UNK	NADERMANN OLMENSE NADERMANN	7 Jun 2004 5 Mar 2008 5 Apr 2008	 OZ1010 	Birth Transfer Transfer	Captive Born	KENIA	NAD8	972000000299255
6801	M	3 Oct 2009	4308	6048	DUBBO MOGO	3 Oct 2009 13 Dec 2011	A90070 B10024	Birth Transfer	Captive Born	MOKOMOTO	WPZ 29	0006D15E3F
6802	M	3 Oct 2009	4308	6048	DUBBO MOGO	3 Oct 2009 13 Dec 2011	A90071 B10025	Birth Transfer	Captive Born	SEFU	WPZ 30	00061D112D2
6803	F	3 Oct 2009	4308	6048	DUBBO	3 Oct 2009	A90072	Birth	Captive Born	HALLA	WPZ 31	006E4C3E8
6804	F	3 Oct 2009	4308	6048	DUBBO	3 Oct 2009	A90073	Birth	Captive Born	KYAN	WPZ 32	0006E4C9AF
6805	F	26 Sep 2009	6223	5687	TORONTO FOSSILRIM	26 Sep 2009 6 Apr 2011	43808 1180	Birth Transfer	Captive Born	ASANTI	TOR 45	0006E79E16
6807	M	24 Jul 2008	5983	6036	LA PALMYR	24 Jul 2008	4805	Birth	Captive Born	Sanka	ZLP 53	250229600032670
6810	F	24 Jul 2008	5983	6036	LA PALMYR LANDAU	24 Jul 2008 10 Nov 2011	4806 M00285	Birth Transfer	Captive Born	Shaina	ZLP 56	250229600031528
6812	M	20 Aug 2008	5984	6829	LA PALMYR LISIEUX Z	20 Aug 2008 16 Aug 2010	4834 M10149	Birth Transfer	Captive Born		ZLP 70	250229600032074

Living as of 31 December 2012

Stud#	Sex	Birth Date	Sire	Dam	Location	Date	LocalID	Event	Birth Origin	Name	Breeder#	Transponder
6813	M	20 Aug 2008	5984	6829	LA PALMYR LISIEUX Z	20 Aug 2008 16 Aug 2010	4835 M10150	Birth Transfer	Captive Born		ZLP 71	250229600035673
6814	F	20 Aug 2008	5984	6829	LA PALMYR FOTA	20 Aug 2008 15 Mar 2012	4836 4623	Birth Transfer	Captive Born	Topaze	ZLP 72	25022960003106
6816	M	27 Sep 2008	5983	6830	LA PALMYR PLZEN	27 Sep 2008 16 Jun 2010	4871 316501	Birth Transfer	Captive Born		ZLP48	250229600034470
6818	M	27 Sep 2008	5983	6830	LA PALMYR PLZEN	27 Sep 2008 16 Jun 2010	4873 316503	Birth Transfer	Captive Born		ZLP50	250229600040599
6825	M	4 Nov 2008	4186	5771	MUNSTER COULANGE	4 Nov 2008 10 Mar 2010	23874 AJ10	Birth Transfer	Captive Born	JASPER	MUN47	968000005251806
6826	M	4 Nov 2008	4186	5771	MUNSTER COULANGE	4 Nov 2008 10 Mar 2010	23875 AJ11	Birth Transfer	Captive Born	NOEL	MUN48	968000005183008
6827	F	4 Nov 2008	4186	5771	MUNSTER PEAUGRES	4 Nov 2008 17 Jun 2010	23876 2172	Birth Transfer	Captive Born	TAMIKA	MUN49	968000005201807
6828	F	4 Nov 2008	4186	5771	MUNSTER HILVARENB	4 Nov 2008 31 Mar 2010	23877 M08182	Birth Transfer	Captive Born	NOEMI	MUN50	968000005205122
6829	F	6 Mar 2005	4367	4404	MAKTOUM LA PALMYR PESSAC LA PALMYR	6 Mar 2005 6 Dec 2006 12 Mar 2012 16 May 2013	A00523 4299 4299	Birth Transfer Transfer Transfer	Captive Born	Bambi	MAK 69	00065EBB61
6830	F	2 Mar 2005	4366	4405	MAKTOUM LA PALMYR PESSAC	2 Mar 2005 6 Dec 2006 12 Mar 2012	A00521 4300	Birth Transfer Transfer	Captive Born	Falbala	MAK 68	00061FFB6C
6832	F	12 Apr 2007	UNK	UNK	S.AFRICA BEWDLEY	12 Apr 2007 27 Jul 2008	AJ.08	Birth Transfer	Captive Born	EPEZI		4826261060
6834	M	15 Aug 2008	4192	4178	YULEE NZN-CRC	15 Aug 2008 9 Apr 2010	Y83002 114539	Birth Transfer	Captive Born	R_S	WO 112	00068D638F
6835	M	15 Aug 2008	4192	4178	YULEE NZN-CRC	15 Aug 2008 9 Apr 2010	Y83003 114540	Birth Transfer	Captive Born	L_S	WO 113	00068D8248
6836	M	15 Aug 2008	4192	4178	YULEE NZN-CRC	15 Aug 2008 8 Apr 2010	Y83004 114541	Birth Transfer	Captive Born	L_H	WO 114	00068D72CF
6837	F	15 Aug 2008	4192	4178	YULEE	15 Aug 2008	Y83005	Birth	Captive Born	R_H	WO 115	00-068D-8073
6838	F	8 Nov 2008	4193	4182	YULEE	8 Nov 2008	Y83006	Birth	Captive Born	L_hip shave	WO 116	00-068D-6192

Living as of 31 December 2012

Stud#	Sex	Birth Date	Sire	Dam	Location	Date	LocalID	Event	Birth Origin	Name	Breeder#	Transponder
					SD-WAP	26 Jun 2010	610268	Transfer				
6839	F	8 Nov 2008	4193	4182	YULEE	8 Nov 2008	Y83007	Birth	Captive Born	Basil	WO 117	00-068D-85D3
					BREVARD	2 Feb 2010	10004	Transfer				
						23 May 2013		Death				
6840	F	8 Nov 2008	4193	4182	YULEE	8 Nov 2008	Y83008	Birth	Captive Born	R_shoulder	sWO 118	00-068D-58A4
6841	F	8 Nov 2008	4193	4182	YULEE	8 Nov 2008	Y83009	Birth	Captive Born	L_shoulder	sWO 119	00-068D-678B
					SD-WAP	21 Jun 2010	610269	Transfer				
6842	F	8 Nov 2008	4193	4182	YULEE	8 Nov 2008	Y83010	Birth	Captive Born	Tail shave	WO 120	00-068D-70FB
					BREVARD	2 Feb 2010	10005	Transfer				
6849	M	20 Jun 2005	UNK	UNK	S.AFRICA	20 Jun 2005		Birth	Captive Born			
					SEOUL	20 Jun 2007	M11-15	Transfer				
6855	F	~ 1996	UNK	UNK	SEOUL	10 Dec 1998	M11-11	Transfer	Unk BirthType			
6856	F	~ 1996	UNK	UNK	SEOUL	10 Dec 1998	M11-12	Transfer	Unk BirthType			
6858	M	26 Oct 2006	UNK	UNK	HERNE BC	26 Oct 2006		Birth	Captive Born	ABAY	HBC 2	968.000004089104
					SANDWICH	24 Jan 2007	RSCC04	Transfer				
					BRAUNSCHW	23 Aug 2007	789	Transfer				
6860	M	1 Jul 2006	4385	4437	SAFA WILD	1 Jul 2006	1098	Birth	Captive Born	AL SAFA	SAF 5	00-0669-92AF
					WHIPSSNADE	7 Apr 2008	3283	Transfer				
6861	F	1 Jul 2006	4385	4437	SAFA WILD	1 Jul 2006	1099	Birth	Captive Born	ARABIA	SAF 6	00-066C-5426
					WHIPSSNADE	7 Apr 2008	3284	Transfer				
6862	M	4 Sep 2006	5965	4405	MAKTOUM	4 Sep 2006	A00661	Birth	Captive Born	MAKTOUM	MAK70	095040521
					WHIPSSNADE	7 Apr 2008	3285	Transfer				
6863	F	4 Sep 2006	5965	4405	MAKTOUM	4 Sep 2006	A00662	Birth	Captive Born	JASMINE	MAK71	095026375
					WHIPSSNADE	7 Apr 2008	3286	Transfer				
6864	F	26 Mar 2007	5549	5954	MAKTOUM	26 Mar 2007	A00705	Birth	Captive Born	DUBAI KINKY	MAK72	095574608
					WHIPSSNADE	7 Apr 2008	3287	Transfer				
					CHESTER	28 Apr 2009	C09161	Transfer				
6865	F	26 Mar 2007	5549	5954	MAKTOUM	26 Mar 2007	A00706	Birth	Captive Born	DUBAI KINKY	MAK73	981000100102591
					WHIPSSNADE	7 Apr 2008	3288	Transfer				
6866	M	30 May 2007	UNK	UNK	GERMANY	30 May 2007		Birth	Captive Born	MAX	COR4	96800004907707
					STELLENBO	21 May 2008		Transfer				
6867	M	26 May 2007	UNK	UNK	GERMANY	26 May 2007		Birth	Captive Born	HECTOR	COR5	96800004879156

Living as of 31 December 2012

Stud#	Sex	Birth Date	Sire	Dam	Location	Date	LocalID	Event	Birth Origin	Name	Breeder#	Transponder
					STELLENBO	21 May 2008		Transfer				
6868	M	~ 2003	WILD	WILD	WILD	????	NONE	Capture	Wild Born			456A742A43
					PREECE D	????	NONE	Transfer				
					PRET POT	14 Jul 2005	P93757	Transfer				
6869	F	~ Sep 2001	WILD	WILD	AFRICAN	~ 2002	NONE	Capture	Wild Born	CALITA		0006126F0F
					PREECE D	~ 2002		Transfer				
					PRET POT	14 Jul 2005	P93755	Transfer				
					PRETORIA	17 Nov 2011	915660	Transfer				
					OUDTSHORN	24 Nov 2011	1802	Transfer				
6870	F	~ Jan 2001	WILD	WILD	AFRICAN	~ 2002	NONE	Capture	Wild Born	Thabita		00063B57DA
					PREECE D	~ 2002		Transfer				
					PRET POT	14 Jul 2005	P93756	Transfer				
					OUDTSHORN	16 Sep 2011	1801	Transfer				
					PRETORIA	17 Nov 2011	915659	Transfer				
					OUDTSHORN	23 Nov 2011	1801	Transfer				
6872	M	15 May 2009	6512	6109	OUDTSHORN	15 May 2009	1659	Birth	Captive Born	TSAVO	CC 237	4A392E3567
					AL AIN	1 Jan 2010	101003	Transfer				
6873	M	15 May 2009	6512	6109	OUDTSHORN	15 May 2009	1660	Birth	Captive Born	KOFU	CC 238	4A1926541A
					BLOEMFNTN	29 Oct 2009		Transfer				
6874	F	15 May 2009	6512	6109	OUDTSHORN	15 May 2009	1658	Birth	Captive Born	KIMI	CC 239	4A321D5201
					MOSCOW	19 Jul 2010	100308	Transfer				
6875	M	4 Feb 2009	6516	6775	OUDTSHORN	4 Feb 2009	1648	Birth	Captive Born	KAI	CC 240	978000001363286
					MOSCOW	19 Jul 2010	100307	Transfer				
6876	F	4 Feb 2009	6516	6775	OUDTSHORN	4 Feb 2009	1650	Birth	Captive Born	KARI	CC 241	978000001366913
					JALTA	24 Nov 2010		Transfer				
6877	F	22 Jun 2006	4074	4136	NISHIMURO	22 Jun 2006	AD-173	Birth	Captive Born	RYAN	AW124	
6879	F	24 May 2009	4175	6334	YULEE	24 May 2009	Y93007	Birth	Captive Born	JOHARI	WO 125	0006CEB705
					SD-WAP	3 Jun 2009	609201	Transfer				
6881	M	12 May 2002	3124	2706	HOEDSPRUI	12 May 2002		Birth	Captive Born	Paku	HOE 193	00-0659-386ET
					NISHINODA	~ Jun 2005	KS-18	Transfer				
6883	F	12 May 2002	3124	2706	HOEDSPRUI	12 May 2002		Birth	Captive Born	MARINA	HOE 195	000618789DT
					ZAGREB	14 Apr 2004	115098	Transfer				
					HILVARENB	17 Oct 2008	M01153	Transfer				
6884	M	10 Dec 2009	4158	6021	KESSINGLA	10 Dec 2009	M1204	Birth	Captive Born	Sifiso	AA11	96800005427380
					LYMPNE	11 Aug 2011	P21145	Transfer				

Living as of 31 December 2012

Stud#	Sex	Birth Date	Sire	Dam	Location	Date	LocalID	Event	Birth Origin	Name	Breeder#	Transponder
6885	M	10 Dec 2009	4158	6021	KESSINGLA BANHAM ESTEPONA	10 Dec 2009 8 Aug 2011 26 Oct 2011	M1205 6555 1GU6	Birth Transfer Transfer	Captive Born	TSAMBO	AA7	96800005303272
6888	F	26 Feb 2003	3776	3351	HOEDSPRUI SURABAYA	26 Feb 2003 6 Mar 2005		Birth Transfer	Captive Born	MACY/MEISIE	HOE 198	00-0672-0724T
6890	M	10 Dec 2009	4158	6021	KESSINGLA BANHAM ESTEPONA	10 Dec 2009 8 Aug 2011 26 Oct 2011	M1206 6554 1GU7	Birth Transfer Transfer	Captive Born	KOTO	AA8	96800005314216
6893	M	6 Aug 2003	4092	3418	HOEDSPRUI SUSONO	6 Aug 2003 5 Jun 2005		Birth Transfer	Captive Born	Parnu	HOE 202	00-0658-5089T
6894	M	6 Aug 2003	4092	3418	HOEDSPRUI SUSONO	6 Aug 2003 5 Jun 2005		Birth Transfer	Captive Born	KLEINTJIE 3	HOE 203	00-0659-0D8AT
6895	M	6 Aug 2003	4092	3418	HOEDSPRUI NISHINODA	6 Aug 2003 ~ Jun 2005		Birth Transfer	Captive Born	TAKKIES	HOE 204	00-066C-A527T
6896	M	6 Aug 2003	4092	3418	HOEDSPRUI NISHINODA	6 Aug 2003 ~ Jun 2005 24 Apr 2013		Birth Transfer Death	Captive Born	SPEED	HOE 205	00-066C-0C94T
6897	M	10 Dec 2009	4158	6021	KESSINGLA LYMPNE	10 Dec 2009 11 Aug 2011	M1207 P21146	Birth Transfer	Captive Born	Moshi	AA9	96800005301044
6904	F	10 Dec 2009	4158	6021	KESSINGLA LODZ	10 Dec 2009 19 May 2011	M1208 11008	Birth Transfer	Captive Born	ZELA	AA10	96800005301468
6915	F	~ Nov 2003	WILD	WILD	S.AFRICA HOEDSPRUI SURABAYA	~ Nov 2003 15 Nov 2003 17 Oct 2011	NONE	Capture Transfer Transfer	Wild Born	FLENTERS	HOE 222	00-066C-0959T
6916	F	~ Nov 2003	WILD	WILD	S.AFRICA HOEDSPRUI	~ Nov 2003 12 Nov 2005 8 Apr 2013	NONE	Capture Transfer Death	Wild Born	MUIS	HOE 223	00-0689-9DB6T
6918	M	31 Mar 2004	3776	3353	HOEDSPRUI NISHINODA	31 Mar 2004 ~ Jun 2005		Birth Transfer	Captive Born		HOE 225	00-0611-0658T
6920	F	3 Jun 2004	3776	3351	HOEDSPRUI TOMIOKA	3 Jun 2004 14 Feb 2009		Birth Transfer	Captive Born	SAM	HOE 227	00-06B-E46ET
6921	F	~ Jun 2004	WILD	WILD	S.AFRICA HOEDSPRUI	~ Jun 2004 ~ Jul 2004	NONE	Capture Transfer	Wild Born	Amber	HOE 228	00-0668-5D6FT

Living as of 31 December 2012

Stud#	Sex	Birth Date	Sire	Dam	Location	Date	LocalID	Event	Birth Origin	Name	Breeder#	Transponder
6923	M	~ Jul 2004	3005	3344	HOEDSPRUI	~ Jul 2004 15 Feb 2013		Birth Death	Captive Born	HABANA	HOE 230	00-06B8-E373T
6926	M	21 Jul 2004	3768	3351	HOEDSPRUI	21 Jul 2004		Birth	Captive Born	TIAAN	HOE 233	00-0671-B302T
6928	F	21 Jul 2004	3768	3351	HOEDSPRUI	21 Jul 2004		Birth	Captive Born	TILLA	HOE 235	00-0671-DC05T
6930	M	12 Jul 2005	3336	3942	HOEDSPRUI TOMIOKA HIMEJI-SH	12 Jul 2005 14 Feb 2009 28 Dec 2011	DEAN HC-136	Birth Transfer Transfer	Captive Born	DEAN	HOE 237	000689D616T
6931	M	7 Dec 2005	6906	4276	HOEDSPRUI TOMIOKA	7 Dec 2005 14 Feb 2009	ZANE	Birth Transfer	Captive Born	ZANE	HOE 238	00-0689-EA96T
6932	F	~ Jan 2006	WILD	WILD	S.AFRICA HOEDSPRUI	~ Feb 2006 21 Jan 2009	NONE	Capture Transfer	Wild Born	ROSALINA	HOE 239	00-06CD-2A7CT
6933	M	28 Apr 2006	4264	3945	HOEDSPRUI MAFUNYANE	28 Apr 2006 22 Aug 2007		Birth Transfer	Captive Born	NAKA	HOE 240	00-0689-9DB6T
6934	M	28 Apr 2006	4264	3945	HOEDSPRUI MAFUNYANE	28 Apr 2006 22 Aug 2007		Birth Transfer	Captive Born	OS	HOE 241	00-0689-F02DT
6935	F	28 Apr 2006	4264	3945	HOEDSPRUI MAFUNYANE	28 Apr 2006 22 Aug 2007		Birth Transfer	Captive Born	KATHERINE	HOE 242	00-0689-EB12T
6936	M	20 May 2006	3814	6886	HOEDSPRUI	20 May 2006		Birth	Captive Born	Alan/Makkie	HOE 243	00-0689-CEF1T
6937	M	20 May 2006	3814	6886	HOEDSPRUI	20 May 2006		Birth	Captive Born	BURGER	HOE 244	00-0689-F7EAT
6938	M	20 May 2006	3814	6886	HOEDSPRUI MAFUNYANE	20 May 2006 22 Aug 2007		Birth Transfer	Captive Born	MAKKIE	HOE 245	00-0689-BE36T
6939	F	20 May 2006	3814	6886	HOEDSPRUI MAFUNYANE	20 May 2006 22 Aug 2007		Birth Transfer	Captive Born	JANE	HOE 246	00-0689-9CB2T
6940	M	22 May 2006	3814	6903	HOEDSPRUI TOMIOKA	22 May 2006 14 Feb 2009	FALIE	Birth Transfer	Captive Born	FALIE	HOE 247	00-0689-BB80T
6941	M	22 May 2006	3814	6903	HOEDSPRUI SURABAYA	22 May 2006 17 Oct 2011		Birth Transfer	Captive Born	RASSIE	HOE 248	00-0689-D0F8T
6942	M	22 May 2006	3814	6903	HOEDSPRUI SURABAYA	22 May 2006 17 Oct 2011		Birth Transfer	Captive Born	TOKS	HOE 249	00-06B8-DAC7T
6943	F	22 May 2006	3814	6903	HOEDSPRUI MAFUNYANE	22 May 2006 22 Aug 2007		Birth Transfer	Captive Born	JULIA	HOE 250	00-0689-EFC0T

Living as of 31 December 2012

Stud#	Sex	Birth Date	Sire	Dam	Location	Date	LocalID	Event	Birth Origin	Name	Breeder#	Transponder
6944	M	22 Feb 2004	3768	3706	HOEDSPRUI	22 Feb 2004		Birth	Captive Born	MICHAEL	HOE 251	00-0689-D8D2T
6945	M	23 May 2007	5619	6878	HOEDSPRUI LONGLEAT	23 May 2007 26 Aug 2011	NONE CE109	Birth Transfer	Captive Born	CARL	HOE 252	981000004130749
6947	F	23 May 2007	5619	6878	HOEDSPRUI	23 May 2007	NONE	Birth	Captive Born	Meg/Livy	HOE 254	00-06B8-E59ET
6949	M	24 Jul 2007	4262	6898	HOEDSPRUI	24 Jul 2007		Birth	Captive Born	LEX	HOE 256	00-06B8-EAEBT
6950	F	24 Jul 2007	4262	6898	HOEDSPRUI	24 Jul 2007		Birth	Captive Born	LANA	HOE 257	00-06B8-BD35T
6952	M	7 Apr 2008	3768	6900	HOEDSPRUI	7 Apr 2008		Birth	Captive Born	TRISTAN	HOE 259	4A6C073B1C
6953	F	7 Apr 2008	3768	6900	HOEDSPRUI	7 Apr 2008		Birth	Captive Born	THEA	HOE 260	4A5E1D527D
6954	M	9 Apr 2008	5619	6928	HOEDSPRUI	9 Apr 2008		Birth	Captive Born	DUMA	HOE 261	4A6B587753
6955	F	9 Apr 2008	5619	6928	HOEDSPRUI LONGLEAT	9 Apr 2008 24 Aug 2011		Birth Transfer	Captive Born	Thelma	HOE 262	981000004130864
6957	M	17 Apr 2008	6908	5618	HOEDSPRUI LONGLEAT	17 Apr 2008 26 Aug 2011		Birth Transfer	Captive Born		HOE 264	981000004126919
6958	F	17 Apr 2008	6908	5618	HOEDSPRUI SURABAYA	17 Apr 2008 17 Oct 2011		Birth Transfer	Captive Born	KYLIE	HOE 265	00-06CC-0107T
6959	M	17 Apr 2008	3768	6910	HOEDSPRUI	17 Apr 2008		Birth	Captive Born	STEFAN	HOE 266	00-0689-9DEAT
6960	M	17 Apr 2008	3768	6910	HOEDSPRUI	17 Apr 2008		Birth	Captive Born	STEFAANS	HOE 267	00-06B8-E2C52
6961	F	17 Apr 2008	3768	6910	HOEDSPRUI	17 Apr 2008		Birth	Captive Born	SALOME	HOE 268	00-06B8-D818T
6964	M	17 May 2008	6892	6901	HOEDSPRUI	17 May 2008		Birth	Captive Born	THEODORE	HOE 271	00-06B8-C1CDT
6966	M	17 May 2008	6892	6901	HOEDSPRUI	17 May 2008		Birth	Captive Born	TOBIE	HOE 273	00-06B8-ED8AT
6967	F	28 May 2008	6923	6889	HOEDSPRUI LETSATSI	28 May 2008 28 Sep 2009		Birth Transfer	Captive Born	VREDE	HOE 274	4A-6D39-0F58
6970	F	20 Jun 2008	6891	6898	HOEDSPRUI	20 Jun 2008		Birth	Captive Born	TINKA	HOE 277	00-06CC-1E5CT
6971	F	20 Jun 2008	6891	6898	HOEDSPRUI LONGLEAT	20 Jun 2008 26 Aug 2011		Birth Transfer	Captive Born	TRUIDA	HOE 278	981000004126999
6973	M	7 Apr 2009	6891	4220	HOEDSPRUI LONGLEAT PEAUGRES	7 Apr 2009 26 Aug 2011 8 Jul 2013		Birth Transfer Transfer	Captive Born	MAX	HOE 280	981000004123438

Living as of 31 December 2012

Stud#	Sex	Birth Date	Sire	Dam	Location	Date	LocalID	Event	Birth Origin	Name	Breeder#	Transponder
6974	M	16 Apr 2009	6892	6900	HOEDSPRUI	16 Apr 2009		Birth	Captive Born	WALTER	HOE 281	4B66311043
6975	F	16 Apr 2009	6892	6900	HOEDSPRUI LONGLEAT	16 Apr 2009 26 Aug 2011	 CE112	Birth Transfer	Captive Born	Wilma	HOE 282	981000004125268
6977	M	11 May 2009	4262	6886	HOEDSPRUI	11 May 2009		Birth	Captive Born	Magnus	HOE 284	00-06CD-1EF0T
6978	M	16 Apr 2009	6892	6900	HOEDSPRUI	16 Apr 2009		Birth	Captive Born	WIM	HOE 285	4A68392606
6979	F	26 Sep 2009	6223	5687	TORONTO FOSSILRIM NZP-CRC	26 Sep 2009 6 Apr 2011 2 Feb 2013	43809 1181 114878	Birth Transfer Transfer	Captive Born	MITI	TOR 46	00-06E7-C294
6980	F	26 Sep 2009	6223	5687	TORONTO FOSSILRIM	26 Sep 2009 6 Apr 2011	43810 1182	Birth Transfer	Captive Born	WANGARI	TOR 47	00-06DF-0D31
6982	M	25 Jul 2008	5484	5687	TORONTO	25 Jul 2008	42709	Birth	Captive Born	BOMANI	TOR 49	00-0695-A6C4
6984	F	25 Jul 2008	5484	5687	TORONTO	25 Jul 2008	42710	Birth	Captive Born	MAHALA	TOR 51	00-0695-842F
6986	F	20 Aug 2009	5536	6557	KREFELD CHAMPREP	20 Aug 2009 21 Oct 2011	1950 503764	Birth Transfer	Captive Born	Milinda	KR 23	968000005542951
6987	M	20 Aug 2009	5536	6557	KREFELD OBTERRRE	20 Aug 2009 17 Jul 2011	1951 H11187	Birth Transfer	Captive Born	Kumbi	KR 24	968000005552327
6988	M	20 Aug 2009	5536	6557	KREFELD HERBERSTN	20 Aug 2009 20 Apr 2011	1952 101398	Birth Transfer	Captive Born	Dajan	KR 25	968000005543108
6990	M	16 Nov 2009	4025	4196	CINCINNAT YULEE	16 Nov 2009 14 Sep 2012	109068 Y93303	Birth Transfer	Captive Born	JOEY	CIN54	015*072*562
6991	F	16 Nov 2009	4025	4196	CINCINNAT	16 Nov 2009	109067	Birth	Captive Born	KATHLEEN	CIN 55	047-285-352
6992	F	16 Nov 2009	4025	4196	CINCINNAT FOSSILRIM	16 Nov 2009 4 Jun 2013	109066 1194	Birth Transfer	Captive Born	Kathleen	CIN 56	047*307*352
6993	F	2 Jul 2009	6540	4309	CINCINNAT	2 Jul 2009	109039	Birth	Captive Born	NIA FAYE	CIN 57	015*108*631
6996	M	27 Oct 2009	5480	6462	YULEE BUSCH TAM	27 Oct 2009 9 Dec 2010	Y93009 64797	Birth Transfer	Captive Born	IRAJA	WO 126	00-06DD-136C
6997	M	27 Oct 2009	5480	6462	YULEE BUSCH TAM	27 Oct 2009 9 Dec 2010	Y93010 64798	Birth Transfer	Captive Born	JAGATI	WO 127	00-06DD-54FE
7000	F	27 Oct 2009	5480	6462	YULEE BUSCH TAM YULEE	27 Oct 2009 9 Dec 2010 20 Apr 2012	Y93008 64796 Y93008	Birth Transfer Transfer	Captive Born	JUNO	WO 130	00-06DF-B73C

Living as of 31 December 2012

Stud#	Sex	Birth Date	Sire	Dam	Location	Date	LocalID	Event	Birth Origin	Name	Breeder#	Transponder
7001	M	28 Oct 2009	5480	6461	YULEE	28 Oct 2009	Y93013	Birth	Captive Born	Rico	WO 131	00-06DC-F276
7002	M	28 Oct 2009	5480	6461	YULEE FORTWORTH	28 Oct 2009 29 Mar 2011	Y93014 206681	Birth Transfer	Captive Born	Jelani	WO 132	00-06DD-1047
7003	M	28 Oct 2009	5480	6461	YULEE FORTWORTH	28 Oct 2009 29 Mar 2011	Y93015 206682	Birth Transfer	Captive Born	Tendagi	WO 133	00-06DF-B189
7004	F	18 Feb 2009	4469	6016	SD-WAP	18 Feb 2009 18 Aug 2009	609025 609025	Birth Transfer	Captive Born	AMARA	SD 132	
7005	F	17 Jun 2009	4469	6016	SD-WAP	17 Jun 2009 15 Oct 2009	609225 609225	Birth Transfer	Captive Born	LINDIWE	SD 133	0006CED715
7008	M	24 Mar 2009	6219	6214	PARYS SIGEAN	24 Mar 2009 7 Oct 2011	 09-059	Birth Transfer	Captive Born	50-icare	PAR 18	967000002061262
7010	F	24 Mar 2009	6219	6214	PARYS SIGEAN	24 Mar 2009 7 Oct 2011	 09-058	Birth Transfer	Captive Born	49-imaya	PAR 20	967000002052368
7012	F	26 Feb 2008	6219	6215	PARYS	26 Feb 2008		Birth	Captive Born	SHAKIRA	PAR 17	4A63134761
7023	F	3 Feb 2007	UNK	UNK	LETSATSI OUDTSHORN	3 Feb 2007 28 Jul 2009	 1682	Birth Transfer	Captive Born	PRINCESS	LET 14	4A5E285DSS
7024	M	18 Oct 2009	6515	6362	OUDTSHORN MAFUNYANE	18 Oct 2009 16 Oct 2011	1692	Birth Transfer	Captive Born	KEOTI	CC 200	4A627A6507
7026	F	18 Oct 2009	6515	6362	OUDTSHORN MAFUNYANE	18 Oct 2009 16 Oct 2011	1689	Birth Transfer	Captive Born	KACIE	CC 202	4A393E0742
7027	F	18 Oct 2009	6515	6362	OUDTSHORN ORANA	18 Oct 2009 5 Apr 2013	1690 B30003	Birth Transfer	Captive Born	KIANA	CC 203	4A443F6B4E
7028	M	24 Oct 2009	6516	6109	OUDTSHORN	24 Oct 2009	1697	Birth	Captive Born	KWAZI	CC 204	4A322C2444
7032	F	~ Nov 2009	WILD	WILD	NAMIBIA CHEETAH C	~ Dec 2009 11 Feb 2010	NONE 1591	Capture Transfer	Wild Born	ROHINI TALAL		900088000079249
7033	M	~ Jun 2009	WILD	WILD	NAMIBIA CHEETAH C NAUANAU	11 Mar 2010 14 Mar 2010 15 Mar 2011	NONE 1592 1592	Capture Transfer Transfer	Wild Born	CROSBY		967000000389629
7034	M	~ Jun 2009	WILD	WILD	NAMIBIA CHEETAH C NAUANAU	11 Mar 2010 14 Mar 2010 15 Mar 2011	NONE 1593 1593	Capture Transfer Transfer	Wild Born	GENO		967000000487886

Living as of 31 December 2012

Stud#	Sex	Birth Date	Sire	Dam	Location	Date	LocalID	Event	Birth Origin	Name	Breeder#	Transponder
7035	M	~ Jun 2009	WILD	WILD	NAMIBIA	11 Mar 2010	NONE	Capture	Wild Born	CHUCK		967000000492719
					CHEETAH C	14 Mar 2010	1594	Transfer				
					NAUANAU	15 Mar 2011	1594	Transfer				
7038	F	27 May 2009	4432	6237	OLOMOUC	27 May 2009	7042	Birth	Captive Born	CARAMELA	OLM 12	965000000075289
7042	M	15 Oct 2009	5984	6036	LA PALMYR	15 Oct 2009	5212	Birth	Captive Born		ZLP 59	250228500003579
					FOTA	15 Mar 2012	4626	Transfer				
7044	M	15 Oct 2009	5984	6036	LA PALMYR	15 Oct 2009	5214	Birth	Captive Born		ZLP61	250228500003555
7045	F	15 Oct 2009	5984	6036	LA PALMYR	15 Oct 2009	5215	Birth	Captive Born	Gimpy	ZLP 62	250228500003623
					FOTA	15 Mar 2012	4627	Transfer				
7047	M	17 Oct 2009	5983	6829	LA PALMYR	17 Oct 2009	5217	Birth	Captive Born		ZLP 64	25228500003709
					FOTA	15 Mar 2012	4625	Transfer				
7048	M	17 Oct 2009	5983	6829	LA PALMYR	17 Oct 2009	5218	Birth	Captive Born		ZLP 65	25228500003872
					FOTA	15 Mar 2012	4624	Transfer				
7051	M	9 Apr 2009	6774	6178	ORANA	9 Apr 2009	200924	Birth	Captive Born	KUNJUKA	OP23	
7052	M	9 Apr 2009	6774	6178	ORANA	9 Apr 2009	200925	Birth	Captive Born	CANGO	OP 24	
7053	M	9 Apr 2009	6774	6178	ORANA	9 Apr 2009	200926	Birth	Captive Born	SHOMARI	OP 25	
7054	F	9 Apr 2009	6774	6178	ORANA	9 Apr 2009	200923	Birth	Captive Born	MAZZA	OP 26	
7055	M	27 Nov 2009	6774	6178	ORANA	27 Nov 2009	200961	Birth	Captive Born	GIJIMA	OP27	956000002057019
					DUBBO	26 Jul 2012	B20036	Transfer				
						19 Mar 2013		Death				
7056	M	27 Nov 2009	6774	6178	ORANA	27 Nov 2009	200962	Birth	Captive Born	KEBENI	OP28	956000002057829
					DUBBO	26 Jul 2012	B20037	Transfer				
7057	M	27 Nov 2009	6774	6178	ORANA	27 Nov 2009	200963	Birth	Captive Born	TIMKA	OP29	956000002063374
					DUBBO	26 Jul 2012	B20038	Transfer				
7065	F	23 Dec 2006	UNK	UNK	LETSATSI	23 Dec 2006	NONE	Birth	Captive Born	SHANI	LET 13	00-06CC-0D87
					SINGAPORE	11 Apr 2009	G11371	Transfer				
						6 Mar 2013		Death				
7066	M	7 Aug 2008	UNK	UNK	LETSATSI	7 Aug 2008	NONE	Birth	Captive Born	AKIL	LET 18	00-06CC-3AEB
					SINGAPORE	11 Apr 2009	G11372	Transfer				
7067	M	24 Aug 2006	UNK	UNK	LETSATSI	24 Aug 2006	NONE	Birth	Captive Born	HABARI	LET 11	978000000682745
					BRAUNSCHW	23 Oct 2009	984	Transfer				

Living as of 31 December 2012

Stud#	Sex	Birth Date	Sire	Dam	Location	Date	LocalID	Event	Birth Origin	Name	Breeder#	Transponder
7069	F	23 Apr 2008	4186	5772	BERNBURG LISBON	23 Apr 2008 17 Nov 2011	1729 11371	Birth Transfer	Captive Born	Pintada	BER 1	968000004795293
7070	F	23 Apr 2008	4186	5772	BERNBURG LISBON	23 Apr 2008 17 Nov 2011	1730 11372	Birth Transfer	Captive Born	Riscada	BER 2	968000004828067
7071	F	23 Apr 2008	4186	5772	BERNBURG MUNSTER	23 Apr 2008 12 Apr 2012	1731 24372	Birth Transfer	Captive Born	Namoja	BER 3	968000004831422
7072	F	23 Apr 2008	4186	5772	BERNBURG	23 Apr 2008	1732	Birth	Captive Born	Glatze	BER 4	968000004796131
7074	M	~ Mar 2009	WILD	WILD	NAMIBIA CHEETAH C NAUANAU	~12 Jul 2009 ~12 Jul 2009 15 Mar 2011	NONE 1580 1580	Capture Transfer Transfer	Wild Born	TONY		967000000499298
7075	M	~ Mar 2009	WILD	WILD	NAMIBIA CHEETAH C NAUANAU	~12 Jul 2009 ~12 Jul 2009 15 Mar 2011	NONE 1581 1581	Capture Transfer Transfer	Wild Born	MISCHIEF		967000000389861
7076	M	~ Mar 2009	WILD	WILD	NAMIBIA CHEETAH C NAUANAU	~12 Jul 2009 ~12 Jul 2009 15 Mar 2011	NONE 1583 1583	Capture Transfer Transfer	Wild Born	PHIL		967000000498147
7077	F	~ Mar 2009	WILD	WILD	NAMIBIA CHEETAH C	~12 Jul 2009 ~12 Jul 2009	NONE 1582	Capture Transfer	Wild Born	POLLY		967000000484157
7080	M	8 Apr 2009	6012	5600	EBELTOFT LODZ WARSAW	8 Apr 2009 13 Apr 2011 18 Aug 2011	ACI036 10974 S6797	Birth Transfer Transfer	Captive Born	Sheppard	EBT 13	208224000242202
7082	F	8 Apr 2009	6012	5600	EBELTOFT LYMPNE	8 Apr 2009 9 Nov 2011	ACI038 P21172	Birth Transfer	Captive Born	Left&Right-c	EBT 15	208224000243450
7083	F	8 Apr 2009	6012	5600	EBELTOFT LYMPNE	8 Apr 2009 9 Nov 2011	ACI039 P21173	Birth Transfer	Captive Born	Top-cut	EBT 16	208224000230792
7085	F	2 Dec 2009	5775	6436	EBELTOFT VIENNA	2 Dec 2009 1 May 2012	ACI041 M4000	Birth Transfer	Captive Born	CIMBER	EBT 18	208224000288754
7086	M	10 Sep 2008	3638	5762	PEAUGRES BANHAM KESSINGLA BANHAM KESSINGLA	10 Sep 2008 28 Jan 2011 17 Aug 2011 26 Oct 2011 15 May 2013	1955 6458 M1380 6458 M1380	Birth Transfer Transfer Transfer Transfer	Captive Born	QUARTZ	SDP 95	250229600039843
7087	F	10 Sep 2008	3638	5762	PEAUGRES SALZBURG NESLES	10 Sep 2008 23 Jun 2011 31 Jul 2012	1956 S1402 A12013	Birth Transfer Transfer	Captive Born	QUETSCH	SDP 96	250229600044724

Living as of 31 December 2012

Stud#	Sex	Birth Date	Sire	Dam	Location	Date	LocalID	Event	Birth Origin	Name	Breeder#	Transponder
7088	M	22 Sep 2009	5520	5711	TOKYOTAMA	22 Sep 2009	6083	Birth	Captive Born	NEEM	TZP 3	968000005420418
7089	F	22 Sep 2009	5520	5711	TOKYOTAMA HIMEJI SH	22 Sep 2009 10 Jul 2012	6084 HC-137	Birth Transfer	Captive Born	SONIA	TZP 4	968000005419634
7090	F	22 Sep 2009	5520	5711	TOKYOTAMA	22 Sep 2009	6085	Birth	Captive Born	LILY	TZP 5	968000005425213
7091	M	5 Mar 2008	5520	5711	TOKYOTAMA	5 Mar 2008	5627	Birth	Captive Born	KAKERU	TZP 6	968000004937057
7092	M	5 Mar 2008	5520	5711	TOKYOTAMA	5 Mar 2008	5628	Birth	Captive Born	KAI	TZP 7	968000004952620
7093	F	5 Mar 2008	5520	5711	TOKYOTAMA NISHIMURO	5 Mar 2008 17 Mar 2010	5629 AD-176	Birth Transfer	Captive Born	KIRARA	TZP 8	968000004931734
7094	F	5 Mar 2008	5520	5711	TOKYOTAMA NISHIMURO	5 Mar 2008 17 Mar 2010	5630 AD-177	Birth Transfer	Captive Born	KIKI	TZP 9	968000004961253
7095	M	11 Apr 2007	6033	4205	SHARJAHBR CHESTER WHIPSSNADE	11 Apr 2007 12 May 2008 28 Apr 2009	AJ071 C08217 3713	Birth Transfer Transfer	Captive Born	Shiraz	BCA25	00-0680-B2AF
7096	M	6 Jan 2009	6894	5722	SUSONO TOKYOTAMA	6 Jan 2009 28 Oct 2009	FS29 6108	Birth Transfer	Captive Born	KANGA	FSP 13	
7097	F	6 Jan 2009	6894	5722	SUSONO TOKYOTAMA IZU ANDYL	6 Jan 2009 28 Oct 2009 28 Oct 2011	FS30 6109	Birth Transfer Transfer	Captive Born	COLLINA	FSP 14	
7098	F	6 Jan 2009	6894	5722	SUSONO	6 Jan 2009	FS31	Birth	Captive Born	VILLEAE	FSP 18	
7100	M	~ May 2010	WILD	WILD	NAMIBIA CHEETAH C	22 Nov 2010 28 Nov 2010	1607 1607	Capture Transfer	Wild Born	DEXTER		900088000076182
7101	F	~ May 2010	WILD	WILD	NAMIBIA CHEETAH C	22 Nov 2010 28 Nov 2010	1608 1608	Capture Transfer	Wild Born	DEBORA		900088000076273
7102	M	29 Aug 2005	3768	3351	HOEDSPRUI	29 Aug 2005	NONE	Birth	Captive Born	KHULA	HOE 196	00-0689-9DB5T
7103	F	9 Oct 2006	5704	3958	HIMEJI-SH MITO CHO	9 Oct 2006 27 Jan 2009	HC-132 NONE	Birth Transfer	Captive Born	LAVIE	HCP 94	968000004058536
7104	M	29 Sep 2010	6070	6390	BOISSIERE BUSSOLENG	29 Sep 2010 7 Feb 2012	FGU400 GHE003	Birth Transfer	Captive Born	Mookane	ZLB 1	250229600062261
7105	F	29 Sep 2010	6070	6390	BOISSIERE JURQUES	29 Sep 2010 27 Feb 2012	FGU401 1023	Birth Transfer	Captive Born	Kanye	ZLB 2	25022960006215

Living as of 31 December 2012

Stud#	Sex	Birth Date	Sire	Dam	Location	Date	LocalID	Event	Birth Origin	Name	Breeder#	Transponder
7108	F	26 Apr 2010	7807	5817	PRET DW BUSCH TAM	26 Apr 2010 27 Jan 2011	D94033 64825	Birth Transfer	Captive Born	NAVE	DEW 878	00-06CE-CFF6
7109	F	6 May 2010	5485	5710	PRET DW BUSCH TAM YULEE	6 May 2010 27 Jan 2011 16 May 2013	D94038 64827	Birth Transfer Transfer	Captive Born	FA639	DEW 879	00-06DF-51C9
7110	F	6 May 2010	5485	5710	PRET DW BUSCH TAM YULEE	6 May 2010 27 Jan 2011 16 May 2013	D94037 64826	Birth Transfer Transfer	Captive Born	FA638	DEW 880	00-06CE-C8F8
7111	F	7 May 2010	5709	5822	PRET DW BUSCH TAM	7 May 2010 27 Jan 2011	D94041 64828	Birth Transfer	Captive Born	FA641	DEW 881	4A1D535444
7112	F	16 May 2010	5709	5820	PRET DW BUSCH TAM	16 May 2010 27 Jan 2011	D94044 64830	Birth Transfer	Captive Born	FA644	DEW 882	460A2B775D
7113	F	19 May 2010	4328	5815	PRET DW BUSCH TAM	19 May 2010 27 Jan 2011	D94047 64829	Birth Transfer	Captive Born	FA647	DEW 883	497F5A0C72
7114	F	27 May 2010	7807	6715	PRET DW BUSCH TAM	27 May 2010 27 Jan 2011	D94049 64831	Birth Transfer	Captive Born	FA649	DEW 884	497D536905
7115	M	15 Sep 2010	6223	6645	ROCKTON	15 Sep 2010	B0AJ4	Birth	Captive Born	Patonga	ALS 16	00-0725-B865
7116	M	15 Sep 2010	6223	6645	ROCKTON	15 Sep 2010		Birth	Captive Born		ALS 17	
7117	M	26 Oct 2010	5614	6337	OMAHA	26 Oct 2010	20368	Birth	Captive Born		OMZ 1	4802082D01
7118	M	26 Oct 2010	5614	6337	OMAHA	26 Oct 2010	20369	Birth	Captive Born		OMZ 2	4776017E25
7119	F	26 Oct 2010	5614	6337	OMAHA	26 Oct 2010	20370	Birth	Captive Born		OMZ 3	476D424E75
7120	F	26 Oct 2010	5614	6337	OMAHA	26 Oct 2010	20371	Birth	Captive Born		OMZ 4	47765B6C52
7121	M	19 Feb 2011	4224	4177	JACKSONVL BUSCH TAM	19 Feb 2011 10 Mar 2011	811304 64844	Birth Transfer	Captive Born	KASI	JZP 7	00-071F-F6A2
7125	F	~ Jun 2008	UNK	UNK	UNKNOWN SHARJAHBR ATTICAZOO	~ Jun 2008 22 Oct 2008 30 Nov 2011 14 Jan 2013		Birth Transfer Transfer Death	Unk BirthType	LEESA	BCA 11	00-06B9-6E8F
7130	M	2 Jan 2006	4473	4215	SHARJAHBR	2 Jan 2006	AJ061	Birth	Captive Born	PIKINI	BCA 16	00-0680-CDE4
7138	M	11 Apr 2007	6033	4205	SHARJAHBR	11 Apr 2007	AJ070	Birth	Captive Born	BIG	BCA 24	
7140	M	22 Apr 2007	6033	4214	SHARJAHBR	22 Apr 2007	AJ072	Birth	Captive Born	MATRAH	BCA 26	000680A13A

Living as of 31 December 2012

Stud#	Sex	Birth Date	Sire	Dam	Location	Date	LocalID	Event	Birth Origin	Name	Breeder#	Transponder
					CHESTER	15 May 2008	C08218	Transfer				
7141	F	22 Apr 2007	6033	4214	SHARJAHBR	22 Apr 2007	AJ073	Birth	Captive Born	LATIKA	BCA 27	
7142	F	22 Apr 2007	6033	4214	SHARJAHBR CHESTER	22 Apr 2007 24 Aug 2010	AJ074 C10418	Birth Transfer	Captive Born	ADAEZE	BCA 28	00-0680-D320
7143	M	~ Jan 2007	WILD	WILD	SHARJAHBR	16 Oct 2007	AJ075	Transfer	Wild Born	BALEKAH	BCA 29	00-0680-AC52
7147	F	24 Jul 2008	4208	4214	SHARJAHBR	24 Jul 2008	AJ079	Birth	Captive Born	PUDDLE	BCA 33	
7150	M	~ Jun 2008	UNK	UNK	SHARJAHBR	3 Feb 2010	AJ084	Transfer	Unk BirthType	TOGA	BCA 36	00-06B9-8489
7151	F	~ Jun 2008	UNK	UNK	SHARJAHBR	22 Oct 2009	AJ083	Transfer	Unk BirthType	MAIRY	BCA 37	00-06B8-B145
7152	F	~ Jun 2009	UNK	UNK	SHARJAHBR	7 Dec 2010	AJ085	Transfer	Unk BirthType		BCA 38	
7153	F	~ 2001	WILD	WILD	NAMIBIA VANDEMERSW	~ 2001 ~ 2001	NONE 38	Capture Transfer	Wild Born	Shingala		4B64574C72
7155	F	~ 2000	WILD	WILD	NAMIBIA VANDEMERSW	~ 2000 ~ 2000	NONE 36	Capture Transfer	Wild Born	Jeanie		4B6450033F
7157	M	~ 2001	WILD	WILD	NAMIBIA VANDEMERSW	~ 2001 ~ 2001	NONE 40	Capture Transfer	Wild Born	LUEKI		4B64502512
7162	M	~ 1995	WILD	WILD	NAMIBIA VANDEMERSW	~ 1995 ~ 1995	NONE 48	Capture Transfer	Wild Born	wild cheetah		4b64586126
7163	M	~ 1998	WILD	WILD	NAMIBIA VANDEMERSW	~ 1998 ~ 1998	NONE 45	Capture Transfer	Wild Born	wild cheetah		4B64531863
7164	M	~ 1998	WILD	WILD	NAMIBIA VANDEMERSW	~ 1998 ~ 1999	NONE 47	Capture Transfer	Wild Born	VICTOR		4B64546567
7165	M	~ 1999	WILD	WILD	NAMIBIA VANDEMERSW	~ 1999 ~ 1999	NONE 44	Capture Transfer	Wild Born	wild cheetah		4B64432C68
7174	F	~ 1997	WILD	WILD	NAMIBIA VANDEMERSW	~ 1997 ~ 1997	NONE 52	Capture Transfer	Wild Born	wild cheetah		4B64521D4E
7175	M	~ 1998	WILD	WILD	NAMIBIA VANDEMERSW	~ 1998 ~ 1998	NONE 49	Capture Transfer	Wild Born	wild cheetah		4B644E3843
7176	M	~ 1999	WILD	WILD	NAMIBIA VANDEMERSW	~ 1999 ~ 1999	NONE 50	Capture Transfer	Wild Born	wild cheetah		4B6454051D
7177	F	~ 1999	WILD	WILD	NAMIBIA	~ 1999	NONE	Capture	Wild Born	wild cheetah		4B64454E4D

Living as of 31 December 2012

Stud#	Sex	Birth Date	Sire	Dam	Location	Date	LocalID	Event	Birth Origin	Name	Breeder#	Transponder
					VANDEMERS	~ 1999	53	Transfer				
7180	M	~ 2002	WILD	WILD	NAMIBIA VANDEMERS	~ 2002 ~ 2002	NONE 205	Capture Transfer	Wild Born	wild cheetah		4B64577B02
7182	F	19 Jan 2006	4408	4216	MAKTUOM SHARJAHBR	19 Jan 2006 21 Mar 2006	A00630 AJ067	Birth Transfer	Captive Born	THEMBA	MAK 74	00-0680-A7C0
7183	M	~ 2004	UNK	UNK	LETSATSI LIVINGSTO	~ 2004 ~ 2009	NONE NONE	Birth Transfer	Captive Born	SHAKA	LET 2	
7184	M	~ 2006	UNK	UNK	LETSATSI LIVINGSTO	~ 2006 ~ 2009	NONE NONE	Birth Transfer	Captive Born	SOLOMON	LET 8	
7185	M	~ 2006	UNK	UNK	LETSATSI LIVINGSTO	~ 2006 ~ 2009	NONE NONE	Birth Transfer	Captive Born	PHAROH	LET 9	
7186	F	~ 2006	UNK	UNK	LETSATSI LIVINGSTO	~ 2006 ~ 2009	NONE NONE	Birth Transfer	Captive Born	CHI CHI	LET 10	
7187	M	20 Jul 2010	UNK	UNK	LETSATSI LIVINGSTO	20 Jul 2010 8 Sep 2010	NONE NONE	Birth Transfer	Captive Born	MAGAISA	LET 19	4B663A0F52
7188	F	20 Jul 2010	UNK	UNK	LETSATSI LIVINGSTO	20 Jul 2010 8 Sep 2010	NONE NONE	Birth Transfer	Captive Born	LILLY	LET 20	
7189	F	12 Jun 2010	UNK	UNK	BLOEMFNTN LIVINGSTO	12 Jun 2010 8 Sep 2010	NONE NONE	Birth Transfer	Captive Born	SUZIE	BR 5	
7192	M	~ 2005	WILD	WILD	S.AFRICA SPCA HOEDSPRUI	???? ???? 8 Dec 2007	NONE	Capture Transfer Transfer	Wild Born	MARTIN	HOE193	4C3877151C
7193	M	3 Sep 2010	6926	6901	HOEDSPRUI	3 Sep 2010	_____	Birth	Captive Born	CRUNCHIE	HOE 286	4C270D4F20
7194	M	3 Sep 2010	6926	6901	HOEDSPRUI	3 Sep 2010	_____	Birth	Captive Born	MILKY BAR	HOE 287	4C2649022F
7195	F	3 Sep 2010	6926	6901	HOEDSPRUI	3 Sep 2010	_____	Birth	Captive Born	SMARTIE	HOE 288	4C386E2D08
7196	F	13 Sep 2010	6926	6928	HOEDSPRUI	13 Sep 2010	_____	Birth	Captive Born	SHEILA	HOE 289	4C2F031563
7197	F	8 Apr 2011	6926	6928	HOEDSPRUI	8 Apr 2011	_____	Birth	Captive Born	Irma	HOE 290	4B68406E00
7198	M	8 Apr 2011	6926	6928	HOEDSPRUI	8 Apr 2011	_____	Birth	Captive Born	Picasso	HOE 291	4B677F1460
7199	M	8 Apr 2011	6926	6928	HOEDSPRUI	8 Apr 2011	_____	Birth	Captive Born	Vinci	HOE 292	4B6837612E
7200	M	~ Apr 2011	6911	6932	HOEDSPRUI	~ Apr 2011	_____	Birth	Captive Born	Thomas		4C2F5B3419

Living as of 31 December 2012

Stud#	Sex	Birth Date	Sire	Dam	Location	Date	LocalID	Event	Birth Origin	Name	Breeder#	Transponder
7201	F	~ Apr 2011	6911	6932	HOEDSPRUI	~ Apr 2011		Birth	Captive Born	Shelly		4B680C5338
7202	F	~ Apr 2011	6911	6932	HOEDSPRUI	~ Apr 2011		Birth	Captive Born	Lane		4B68150310
7205	M	29 Apr 2010	5485	6714	PRET DW	29 Apr 2010	D94030	Birth	Captive Born	MA631	DEW 886	4A256E180A
7206	M	29 Apr 2010	5485	6714	PRET DW	29 Apr 2010	D94031	Birth	Captive Born	MA632	DEW 887	460A484725
7207	F	29 Apr 2010	5485	6714	PRET DW	29 Apr 2010	D94032	Birth	Captive Born	FA633	DEW 888	460A1B3266
7209	F	29 Apr 2010	7807	5817	PRET DW MITO CHO HIROSHIMA	29 Apr 2010 15 Nov 2012 25 Mar 2013	D94034	Birth Transfer Transfer	Captive Born	Sakura	DEW 890	460A3E7333
7210	F	29 Apr 2010	7807	5817	PRET DW	29 Apr 2010	D94035	Birth	Captive Born	FA636	DEW 891	460A425145
7213	M	6 May 2010	5485	5710	PRET DW	6 May 2010	D94039	Birth	Captive Born	MA640	DEW 894	460A407002
7214	M	6 May 2010	5485	5710	PRET DW	6 May 2010	D94040	Birth	Captive Born	Q70	DEW 895	460A443360
7216	F	7 May 2010	5709	5822	PRET DW PRETORIA MITO CHO HIROSHIMA	7 May 2010 11 Oct 2011 15 Nov 2012 25 Mar 2013	D94042 915577	Birth Transfer Transfer Transfer	Captive Born	FA642	DEW 897	460A4E5F76
7217	F	7 May 2010	5709	5822	PRET DW PRETORIA PRET DW	7 May 2010 11 Oct 2011 ~ 2012	D94043 915578 D94043	Birth Transfer Transfer	Captive Born	FA643	DEW 898	460A1C2B02
7221	F	20 May 2010	4328	5815	PRET DW NZP-CRC	20 May 2010 1 Sep 2011	D94048 114736	Birth Transfer	Captive Born	Sanurra	DEW 902	985140000121371
7223	F	27 May 2010	7807	6715	PRET DW	27 May 2010	D94050	Birth	Captive Born	FA650	DEW 904	460A28193C
7224	F	27 May 2010	7807	6715	PRET DW	27 May 2010	D94051	Birth	Captive Born	FA651	DEW 905	460A1E1D36
7225	M	15 Jun 2010	5502	5791	PRET DW NZP-CRC	15 Jun 2010 1 Sep 2011	D94052 114735	Birth Transfer	Captive Born	Sampson	DEW 906	4A4D78137C
7226	F	15 Jun 2010	5502	5791	PRET DW TANGAN WP	15 Jun 2010 6 Jan 2011	D94054	Birth Transfer	Captive Born	FA654	DEW 907	460A1B5606
7227	F	15 Jun 2010	5502	5791	PRET DW TANGAN WP	15 Jun 2010 6 Jan 2011	D94055	Birth Transfer	Captive Born	FA655	DEW 908	460A1A6041
7228	F	7 Jan 2010	7808	6427	PRET DW	7 Jan 2010	D94060	Birth	Captive Born	FA656	DEW 909	98514000058763

Living as of 31 December 2012

Stud#	Sex	Birth Date	Sire	Dam	Location	Date	LocalID	Event	Birth Origin	Name	Breeder#	Transponder
7229	F	7 Jan 2010	7808	6427	PRET DW	7 Jan 2010	D94061	Birth	Captive Born	FA657	DEW 910	
7230	M	27 Jun 2010	6422	5721	PRET DW	27 Jun 2010	D94056	Birth	Captive Born	M658	DEW 911	4B63131625
7231	F	27 Jun 2010	6422	5721	PRET DW	27 Jun 2010	D94057	Birth	Captive Born	FA659	DEW 912	4B627B7B65
7232	F	27 Jun 2010	6422	5721	PRET DW	27 Jun 2010	D94058	Birth	Captive Born	FA660	DEW 913	4B62546241
7233	F	27 Jun 2010	6422	5721	PRET DW	27 Jun 2010	D94059	Birth	Captive Born	Q 71	DEW 914	4B625B772E
7234	M	20 May 2010	4328	5815	PRET DW DICELY B	20 May 2010 17 Nov 2010	D94045 MA645	Birth Transfer	Captive Born	MA645	DEW 915	460A344A1B
7235	M	~ Sep 2010	WILD	WILD	NAMIBIA CHEETAH C	17 May 2011 17 May 2011	1616 1616	Capture Transfer	Wild Born	DONNER		900088000301319
7236	F	~ Sep 2010	WILD	WILD	NAMIBIA CHEETAH C	17 May 2011 17 May 2011	1615 1615	Capture Transfer	Wild Born	SKIET		900088000334546
7237	F	~ Sep 2010	WILD	WILD	NAMIBIA CHEETAH C	17 May 2011 17 May 2011	1617 1617	Capture Transfer	Wild Born	Skop		900088000300209
7245	F	23 Jan 2007	6026	5968	SAFA WILD SHARJAHBR	23 Jan 2007 22 Jun 2011	1152 AJ090	Birth Transfer	Captive Born	BAMBINO	SAF7	00066DC21E
7251	M	22 May 2007	6026	5967	SAFA WILD CHESTER	22 May 2007 20 Apr 2008	1217 C08166	Birth Transfer	Captive Born	Thimba	SAF13	00066DFDA5
7252	M	22 May 2007	6026	5967	SAFA WILD CHESTER	22 May 2007 20 Apr 2008	1218 C08167	Birth Transfer	Captive Born	TALI	SAF14	00066E0ABF
7253	M	11 Dec 2007	6027	4437	SAFA WILD	11 Dec 2007	1253	Birth	Captive Born	PETE	SAF15	00066E1872
7254	F	11 Dec 2007	6027	4437	SAFA WILD AL WABRA	11 Dec 2007 2 May 2012	1254 10670	Birth Transfer	Captive Born	LEYAH	SAF16	00066E1CF5
7256	M	11 Dec 2007	6027	4437	SAFA WILD	11 Dec 2007	1256	Birth	Captive Born		SAF18	00067111FD
7258	F	11 Dec 2007	6027	4437	SAFA WILD FOTA	11 Dec 2007 6 Jun 2011	1258 4509	Birth Transfer	Captive Born		SAF20	00066DCC0C
7259	F	11 Dec 2007	6027	4437	SAFA WILD FOTA	11 Dec 2007 6 Jun 2011	1259 4510	Birth Transfer	Captive Born		SAF21	00066E1284
7260	F	23 Dec 2007	6026	5968	SAFA WILD	23 Dec 2007	1274	Birth	Captive Born		SAF23	00066DE331
7261	M	23 Dec 2007	6026	5968	SAFA WILD	23 Dec 2007	1275	Birth	Captive Born		SAF22	0006711F2F

Living as of 31 December 2012

Stud#	Sex	Birth Date	Sire	Dam	Location	Date	LocalID	Event	Birth Origin	Name	Breeder#	Transponder
7263	F	8 Mar 2009	4383	5968	SAFA WILD	8 Mar 2009	1411	Birth	Captive Born		SAF27	0006C9B547
7265	M	8 Mar 2009	4383	5968	SAFA WILD FOTA LA PALMYR	8 Mar 2009 6 Jun 2011 11 Mar 2012	1413 4512 5958	Birth Transfer Transfer	Captive Born		SAF25	00 06C9 D488
7267	F	29 Apr 2009	4383	5967	SAFA WILD FOTA	29 Apr 2009 6 Jun 2011	1431 4513	Birth Transfer	Captive Born		SAF30	0006C9B6CF
7268	M	29 Apr 2009	4383	5967	SAFA WILD FOTA	29 Apr 2009 6 Jun 2011	1432 4514	Birth Transfer	Captive Born	Archie	SAF28	0006C9E1D3
7269	M	~ 1 Mar 2008	UNK	UNK	UNKNOWN SAFA WILD	~ 1 Mar 2008 1 Dec 2008	1433	Birth Transfer	Unk BirthType		SAF31	0006CA1AE8
7270	F	~ 1 Jun 2008	UNK	UNK	UNKNOWN SAFA WILD	~ 1 Jun 2008 20 Sep 2008	1434	Birth Transfer	Unk BirthType	PIPA		0006CA015C
7271	M	21 Oct 2009	4383	4437	SAFA WILD	21 Oct 2009	1658	Birth	Captive Born	PRINCE	SAF33	00066DBC28
7272	M	21 Oct 2009	4383	4437	SAFA WILD FOTA	21 Oct 2009 6 Jun 2011	1659 4511	Birth Transfer	Captive Born		SAF34	0006C9BF4E
7273	M	21 Oct 2009	4383	4437	SAFA WILD	21 Oct 2009	1660	Birth	Captive Born		SAF35	0006C9E0CD
7274	F	2 Jan 2011	4383	5967	SAFA WILD	2 Jan 2011	1980	Birth	Captive Born		SAF38	0006C9EAF9
7275	F	2 Jan 2011	4383	5967	SAFA WILD	2 Jan 2011	1981	Birth	Captive Born		SAF39	0006CA1592
7276	F	2 Jan 2011	4383	5967	SAFA WILD	2 Jan 2011	1982	Birth	Captive Born		SAF 40	956000002405237
7277	M	2 Jan 2011	4383	5967	SAFA WILD	2 Jan 2011	1983	Birth	Captive Born		SAF 36	0006C9EE8A
7278	M	2 Jan 2011	4383	5967	SAFA WILD	2 Jan 2011	1984	Birth	Captive Born		SAF 37	0006CA14AC
7279	F	4 Jan 2011	4383	5968	SAFA WILD	4 Jan 2011	1985	Birth	Captive Born		SAF42	0006C9E389
7280	F	4 Jan 2011	4383	5968	SAFA WILD	4 Jan 2011	1986	Birth	Captive Born		SAF43	0006C9C87E
7281	M	4 Jan 2011	4383	5968	SAFA WILD	4 Jan 2011	1987	Birth	Captive Born		SAF41	0006C9B64C
7282	M	28 Aug 2011	6515	6522	OUDTSHORN	28 Aug 2011	1781	Birth	Captive Born	MILO	CC212	4C2B7A6178
7283	F	28 Aug 2011	6515	6522	OUDTSHORN MAFUNYANE	28 Aug 2011 1 Feb 2012	1779	Birth Transfer	Captive Born	MAYLEE	CC213	4C2 C452 C62
7284	F	28 Aug 2011	6515	6522	OUDTSHORN	28 Aug 2011	1780	Birth	Captive Born	MALIKA	CC214	4C2C18236B

Living as of 31 December 2012

Stud#	Sex	Birth Date	Sire	Dam	Location	Date	LocalID	Event	Birth Origin	Name	Breeder#	Transponder
7285	F	28 Aug 2011	6515	6522	OUDTSHORN DUNLAP	28 Aug 2011 22 Dec 2012	1782	Birth Transfer	Captive Born	Salsa	CC215	4C25305175
7287	M	16 Jul 2011	7020	6109	OUDTSHORN DUNLAP	16 Jul 2011 20 Dec 2012	1777	Birth Transfer	Captive Born	Jazz	CC217	4C2D6D022D
7288	F	16 Jul 2011	7020	6109	OUDTSHORN	16 Jul 2011	1774	Birth	Captive Born	MINNIE	CC218	4B62631C29
7289	F	16 Jul 2011	7020	6109	OUDTSHORN	16 Jul 2011	1776	Birth	Captive Born	MIA	CC219	4C105F1F57
7290	M	1 Sep 2001	3420	3586	PRET DW TOHOKU PK IWATE	1 Sep 2001 8 Dec 2007 11 Apr 2008	D93063 37	Birth Transfer Transfer	Captive Born	SHEAN	DEW 921	ID0006342412T
7291	F	15 Apr 2003	3420	2989	PRET DW TOHOKU PK IWATE	15 Apr 2003 8 Dec 2007 11 Apr 2008	D93219 38	Birth Transfer Transfer	Captive Born	Ren	DEW 602	ID00063DCCDT
7292	M	~ 2009	UNK	UNK	UNKNOWN ZOOZAJEZD LE VIGEN	~ 2009 ???? 23 Sep 2011	ME9052	Birth Transfer Transfer	Captive Born			4B6621067F
7294	M	~ 2009	WILD	WILD	S.AFRICAR PRET POT PRETORIA REHAB PRETORIA PRET DW	~ 2009 29 Nov 2010 24 Jan 2011 24 Jan 2011 25 Feb 2011 6 Apr 2011	NONE P94144 915210 NONE 915210 D94149	Capture Transfer Transfer Transfer Transfer	Captive Born	M689		
7801	M	19 Feb 2009	6894	6355	SUSONO	19 Feb 2009	FS35	Birth	Captive Born	BAO	FSP 18	
7803	F	19 Feb 2009	6894	6355	SUSONO	19 Feb 2009	FS36	Birth	Captive Born	BAB	FSP 20	
7806	M	~ Mar 2006	WILD	WILD	S.AFRICA PRET DW	8 Apr 2006 8 Apr 2006	NONE D93962	Capture Transfer	Wild Born	SHAKESPEARE	DEW 700	45661D4432
7807	M	~ Aug 2004	WILD	WILD	S.AFRICA PRET DW	9 Dec 2004 30 Jun 2008	NONE D93963	Capture Transfer	Wild Born	WCM052	DEW701	422E59360E
7808	M	~ Jun 2004	WILD	WILD	S.AFRICA PRET DW	6 Mar 2008 6 Mar 2008	NONE D94011	Capture Transfer	Wild Born	M609 (WCM072DEW702)		00066DEE51
7809	M	~ Aug 2004	WILD	WILD	S.AFRICA PRET DW	21 Jul 2008 21 Jul 2008	NONE D94012	Capture Transfer	Wild Born	M606	DEW703	45507E2C75
7810	M	~10 Apr 2010	6516	6522	OUDTSHORN	~10 Apr 2010	1710	Birth	Captive Born	LUIGI	CC 208	4A3232500A
7812	F	~10 Apr 2010	6516	6522	OUDTSHORN	~10 Apr 2010	1712	Birth	Captive Born	LIZA	CC 210	4A6A73646D

Living as of 31 December 2012

Stud#	Sex	Birth Date	Sire	Dam	Location	Date	LocalID	Event	Birth Origin	Name	Breeder#	Transponder
						23 Jun 2013		Death				
7813	F	~10 Apr 2010	6516	6522	OUDTSHORN MAFUNYANE	~10 Apr 2010 16 Oct 2011	1713	Birth Transfer	Captive Born	Lilly	CC 211	4A6C151045
7814	F	~26 Nov 2006	WILD	WILD	S.AFRICA PRET DW MONATE	18 Feb 2008 18 Feb 2008 3 Jul 2008	NONE D93945 NONE	Capture Transfer Transfer	Wild Born		DEW708	477028604C
7815	M	~28 Dec 2006	WILD	WILD	S.AFRICA PRET DW MONATE	18 Feb 2008 18 Feb 2008 3 Jul 2008	NONE D93946 NONE	Capture Transfer Transfer	Wild Born		DEW709	4772164651
7816	M	~28 Dec 2006	WILD	WILD	S.AFRICA PRET DW MONATE	18 Feb 2008 18 Feb 2008 3 Jul 2008	NONE D93947 NONE	Capture Transfer Transfer	Wild Born		DEW710	477E536815
7817	M	~28 Dec 2006	WILD	WILD	S.AFRICA PRET DW MONATE	18 Feb 2008 18 Feb 2008 3 Jul 2008	NONE D93948 NONE	Capture Transfer Transfer	Wild Born		DEW711	476D7E7806
7818	M	18 May 2009	5483	5721	PRET DW	18 May 2009	D93987	Birth	Captive Born	K68	DEW 853	493C6A7401
7820	M	21 May 2009	5485	5710	PRET DW STELLENBO PRET DW	21 May 2009 ~ Jun 2009 ~ 2010	D93989 K66 D93989	Birth Transfer Transfer	Captive Born	K66	DEW 855	460A276B24
7821	M	21 May 2009	5485	5710	PRET DW STELLENBO PRET DW	21 May 2009 ~ Jun 2009 ~ 2010	D93990 M618 D93990	Birth Transfer Transfer	Captive Born	M618	DEW 856	460A43331F
7822	M	21 May 2009	5485	5710	PRET DW	21 May 2009	D93991	Birth	Captive Born	M617	DEW 857	4A4F513451
7823	M	21 May 2009	5485	5710	PRET DW	21 May 2009	D93992	Birth	Captive Born	M619	DEW 858	4A4E446751
7824	M	22 May 2009	5718	5822	PRET DW STELLENBO	22 May 2009 ~ Jun 2009 ~ Jan 2010	D93993 M610 M610	Birth Transfer Transfer	Captive Born	M610	DEW 859	460A36400E
7825	M	22 May 2009	5718	5822	PRET DW TANGAN WP	22 May 2009 6 Jan 2011	D93994	Birth Transfer	Captive Born	M611	DEW 860	4A1C760206
7827	M	6 Jun 2009	4111	5699	PRET DW	6 Jun 2009	D93997	Birth	Captive Born	M613	DEW 875	
7828	F	6 Jun 2009	4111	5699	PRET DW LIONSHARE	6 Jun 2009 28 Jun 2010	D93996 C0652	Birth Transfer	Captive Born	Mona Lisa	DEW 876	460A3C5D3F
7829	M	16 Jun 2009	5502	5814	PRET DW	16 Jun 2009	D93998	Birth	Captive Born	M622	DEW 872	4A1E016674

Living as of 31 December 2012

Stud#	Sex	Birth Date	Sire	Dam	Location	Date	LocalID	Event	Birth Origin	Name	Breeder#	Transponder
7832	F	18 Jun 2009	4289	6427	PRET DW	18 Jun 2009	D94005	Birth	Captive Born	M629	DEW 864	
7833	M	28 Jun 2009	5502	5814	PRET DW STELLENBO PRET DW TANGAN WP	28 Jun 2009 ~ Aug 2009 ~ 2010 6 Jan 2011	D94006 M614 D94006	Birth Transfer Transfer Transfer	Captive Born	M614	DEW 865	460A1F060D
7834	F	28 Jun 2009	5502	5814	PRET DW STELLENBO PRET DW VA SAFARI	28 Jun 2009 ~ Aug 2009 ~ 2010 8 Jul 2010	D94007 F615 D94007 100004	Birth Transfer Transfer Transfer	Captive Born	F615	DEW 866	460A381035
7835	F	28 Jun 2009	5502	5814	PRET DW STELLENBO PRET DW VA SAFARI	28 Jun 2009 ~ Aug 2009 ~ 2010 8 Jul 2010	D94008 F616 D94008 100003	Birth Transfer Transfer Transfer	Captive Born	F616	DEW 867	460A2D7C67
7836	F	28 Jun 2009	5502	5814	PRET DW METRORICH	28 Jun 2009 29 Apr 2010	D94009 110053	Birth Transfer	Captive Born	F620	DEW 868	4A1C7B5460
7837	F	28 Jun 2009	5502	5814	PRET DW METRORICH	28 Jun 2009 29 Apr 2010	D94010 110054	Birth Transfer	Captive Born	F621	DEW 869	4A1E0E7622
7838	M	~ 1999	WILD	WILD	QATAR Q AL WABRA	~ Apr 1999 ~ Aug 2000	NONE 26	Capture Transfer	Wild Born	TOM	ALW 1	276096901040705
7839	M	~ 1999	WILD	WILD	QATAR Q AL WABRA	~ Apr 1999 ~ Aug 2000	NONE 27	Capture Transfer	Wild Born	Ringo	ALW 2	123665350A
7840	M	~ 1999	WILD	WILD	QATAR Q AL WABRA	~ Apr 1999 ~ Aug 2000	NONE 28	Capture Transfer	Wild Born	Lennon	ALW 3	123669686A
7842	F	~ 1999	WILD	WILD	QATAR Q AL WABRA	~ Apr 1999 ~ Aug 2000	NONE 25	Capture Transfer	Wild Born	SINA	ALW 5	276096901037702
7843	F	18 Jun 2002	2441	2544	HOEDSPRUI PRETORIA SURABAYA	18 Jun 2002 7 Mar 2006 8 Mar 2006	NONE 912679	Birth Transfer Transfer	Captive Born	LENTA/MACY	HOE 191	00-0689-8CE9T
7849	M	8 Aug 2008	UNK	UNK	BESTER STELLENBO	8 Aug 2008 ~ Mar 2009	NONE PEDRO	Birth Transfer	Captive Born	PEDRO		4A1E133B60
7850	M	8 Aug 2008	UNK	UNK	BESTER STELLENBO	8 Aug 2008 ~ Mar 2009	NONE PHOENX	Birth Transfer	Captive Born	Phoenix		4A4F1C0715
7853	M	29 Nov 2007	UNK	UNK	UNKNOWN AFRICGAME	29 Nov 2007 ????		Birth Transfer	Captive Born	KAZAN	OZ 24	4A107E0C50

Living as of 31 December 2012

Stud#	Sex	Birth Date	Sire	Dam	Location	Date	LocalID	Event	Birth Origin	Name	Breeder#	Transponder
					OLMENSE	21 Aug 2009	OZ1282	Transfer				
					PT ST PER	15 Feb 2011	P11-1771	Transfer				
					OLMENSE	28 Nov 2012	OZ1282	Transfer				
7854	F	~ Feb 2009	WILD	WILD	NAMIBIA	~ May 2009	NONE	Capture	Wild Born	APRILIA		0006CDCEEET
					AFRICAT	28 Jul 2009	AJ10/09	Transfer				
7855	M	1 May 2005	UNK	UNK	BESTER	1 May 2005	NONE	Birth	Captive Born	HAYATE		4725573878
					IWATE	2 May 2008	39	Transfer				
7856	F	1 Mar 2003	UNK	UNK	BESTER	1 Mar 2003	NONE	Birth	Captive Born	FUKO		47255B1837
					IWATE	2 May 2008	40	Transfer				
7859	F	17 Jun 2004	UNK	UNK	S.AFRICAR	17 Jun 2004		Birth	Captive Born	Pembe		978000001409842
					VALBREMBO	3 Jun 2009	CHEETAH1	Transfer				
7860	F	20 Feb 2004	UNK	UNK	S.AFRICAR	20 Feb 2004		Birth	Captive Born	Vlek		470427780C
					VALBREMBO	3 Jun 2009	CHEETAH2	Transfer				
7861	M	12 Jan 2006	UNK	UNK	S.AFRICAR	12 Jan 2006		Birth	Captive Born	Jaglu		978000000736373
					VALBREMBO	3 Jun 2009	CHEETAH3	Transfer				
7862	M	29 Apr 2006	UNK	UNK	S.AFRICAR	29 Apr 2006		Birth	Captive Born	Duma		00-00689-9DB6
					VALBREMBO	3 Jun 2009	CHEETAH4	Transfer				
7863	M	25 Sep 2005	7890	7887	ALBUSTAN	25 Sep 2005	CCH026	Birth	Captive Born	SKOP	ALB 1	454528302F
					NESLES	30 Oct 2008	A08015	Transfer				
					PT ST PER	3 Dec 2012	P13-1924	Transfer				
7865	F	14 Aug 2006	UNK	UNK	SHANGHAI	14 Aug 2006	NONE	Birth	Captive Born	SATSUKI		900038000018091
					MITO CHO	26 May 2009	NONE	Transfer				
7866	F	15 Jan 2007	UNK	UNK	SHANGHAI	15 Jan 2007	NONE	Birth	Captive Born	MEI		900038000018581
					MITO CHO	26 May 2009	NONE	Transfer				
7870	M	3 Apr 2008	UNK	UNK	NADERMANN	3 Apr 2008		Birth	Captive Born	CAESRE	NAD 14	968000005248374
					POMBIA	9 Aug 2008		Transfer				
7871	F	7 Jan 2008	UNK	UNK	NADERMANN	7 Jan 2008		Birth	Captive Born	SFINGE	NAD 12	968000005249065
					POMBIA	16 Apr 2008		Transfer				
7872	F	7 Jan 2008	UNK	UNK	NADERMANN	7 Jan 2008		Birth	Captive Born	CLEOPATRA	NAD 13	968000005176661
					POMBIA	14 Apr 2008		Transfer				
7874	M	24 Aug 2010	7020	6522	OUDTSHORN	24 Aug 2010	1720	Birth	Captive Born	LEX	CC 212	4B68416B2D
7875	M	24 Aug 2010	7020	6522	OUDTSHORN	24 Aug 2010	1721	Birth	Captive Born	LUCKY	CC 213	4B68264A04
					BESTER	23 Dec 2010		Transfer				

Living as of 31 December 2012

Stud#	Sex	Birth Date	Sire	Dam	Location	Date	LocalID	Event	Birth Origin	Name	Breeder#	Transponder
7877	F	24 Aug 2010	7020	6522	ODTSHORN BESTER	24 Aug 2010 23 Dec 2010	1723	Birth Transfer	Captive Born	LAYLA	CC 215	4B68196943
7878	F	24 Aug 2010	7020	6522	ODTSHORN	24 Aug 2010	1724	Birth	Captive Born	LANA	CC 216	4A66206752
7879	M	26 May 2007	UNK	UNK	NADERMANN CAKS R ALTENFELD	26 May 2007 18 Aug 2007 8 Sep 2011	NONE	Birth Transfer Transfer	Captive Born	APOLLO	NAD 11	968000004956439
7880	contM	~ Aug 2010	WILD	WILD	NAMIBIA CHEETAH C	1 Sep 2010 1 Sep 2010	1601 1601	Capture Transfer	Wild Born	PETER		945000001163578
7881	contM	~ Aug 2010	WILD	WILD	NAMIBIA CHEETAH C	1 Sep 2010 1 Sep 2010	1602 1602	Capture Transfer	Wild Born	KhayJay		945000001142784
7882	F	~ Aug 2010	WILD	WILD	NAMIBIA CHEETAH C	1 Sep 2010 1 Sep 2010	1600 1600	Capture Transfer	Wild Born	SENAY		945000001240476
7883	F	~ Aug 2010	WILD	WILD	NAMIBIA CHEETAH C	1 Sep 2010 1 Sep 2010	1603 1603	Capture Transfer	Wild Born	TIGER LILY		900088000300188
7884	F	21 Oct 2008	UNK	UNK	NADERMANN JADERBERG	21 Oct 2008 18 Dec 2008		Birth Transfer	Captive Born	MUKAJA	NAD 15	
7885	F	21 Oct 2008	UNK	UNK	NADERMANN JADERBERG	21 Oct 2008 18 Dec 2008		Birth Transfer	Captive Born	KADUNA	NAD 16	
7890	M	~ 1999	UNK	UNK	S.AFRICA ALBUSTAN	~ 1999 6 Dec 2004	CCH002 CCH002	Birth Transfer	Captive Born	Skollie	ALB 7	430E70164A
7892	F	25 Oct 2003	7890	7889	BPSA ALBUSTAN	25 Oct 2003 6 Dec 2004	CCH010 CCH010	Birth Transfer	Captive Born	ANGIE	ALB 9	43015D5E68
7896	F	6 May 2004	7886	7888	BPSA ALBUSTAN	6 May 2004 6 Dec 2004 13 May 2013	CCH013 CCH013	Birth Transfer Death	Captive Born	SANCHES	ALB 13	453E3B4A53
7897	F	28 Feb 2004	7890	7889	BPSA ALBUSTAN	28 Feb 2004 6 Dec 2004 31 May 2013	CCH008 CCH008	Birth Transfer Death	Captive Born	STINIE	ALB 14	43054C1564
7898	M	31 Jul 2004	UNK	UNK	S.AFRICA ALBUSTAN	31 Jul 2004 6 Dec 2004	CCH007 CCH007	Birth Transfer	Captive Born	WAWIEL	ALB 15	97800000240547
7899	M	31 Jul 2004	UNK	UNK	BPSA ALBUSTAN	31 Jul 2004 6 Dec 2004 9 May 2013	CCH019 CCH019	Birth Transfer Death	Captive Born	TWEEDLE DUMBALB	16	4534420266

Living as of 31 December 2012

Stud#	Sex	Birth Date	Sire	Dam	Location	Date	LocalID	Event	Birth Origin	Name	Breeder#	Transponder
7900	M	20 Jun 2005	7890	7889	ALBUSTAN	20 Jun 2005	CCH020	Birth	Captive Born	Stompie	ALB 17	4578704638
7902	F	20 Jun 2005	7890	7889	ALBUSTAN TAIZ	20 Jun 2005 16 Aug 2007	CCH023	Birth Transfer	Captive Born	Tessa	ALB 19	4579323367
7903	F	20 Jun 2005	7890	7889	ALBUSTAN	20 Jun 2005	CCH024	Birth	Captive Born	Sabba	ALB 20	4574690973
7904	M	25 Sep 2005	7890	7887	ALBUSTAN AL WATHBA	25 Sep 2005 29 Oct 2009	CCH022	Birth Transfer	Captive Born	Donner	ALB 21	454534601F
7905	M	25 Sep 2005	7890	7887	ALBUSTAN TAIZ	25 Sep 2005 16 Aug 2007	CCH025	Birth Transfer	Captive Born	Skiet	ALB 22	452E59025B
7906	M	25 Jan 2006	5715	7893	ALBUSTAN	25 Jan 2006	CCH027	Birth	Captive Born	DAVID	ALB 23	45375A2174
7907	M	25 Jan 2006	5715	7893	ALBUSTAN	25 Jan 2006	CCH028	Birth	Captive Born	GOLIATH	ALB 24	452E6C3548
7909	F	25 Jan 2006	5715	7893	ALBUSTAN	25 Jan 2006 4 Mar 2013	CCH030	Birth Death	Captive Born	Becca	ALB 26	453F15325E
7916	M	24 Apr 2006	7886	7889	ALBUSTAN PRIVATE	24 Apr 2006 1 Apr 2009	CCH037	Birth Transfer	Captive Born	PINK	ALB 33	477E4E223D
7917	M	24 Apr 2006	7886	7889	ALBUSTAN	24 Apr 2006	CCH038	Birth	Captive Born	YELLOW	ALB 34	477E3D6D66
7919	F	24 Apr 2006	7886	7889	ALBUSTAN	24 Apr 2006	CCH040	Birth	Captive Born	GREEN	ALB 36	477E5B2467
7920	F	24 Apr 2006	7886	7889	ALBUSTAN AL WATHBA	24 Apr 2006 29 Oct 2009	CCH041	Birth Transfer	Captive Born	RED	ALB 37	476F76122E
7922	M	6 Nov 2006	5715	7889	ALBUSTAN	6 Nov 2006	CCH045	Birth	Captive Born	Shadow	ALB 39	476D7E4C61
7924	F	6 Nov 2006	5715	7889	ALBUSTAN	6 Nov 2006	CCH043	Birth	Captive Born		ALB 41	47705D6B1F
7928	F	12 Dec 2006	UNK	7888	ALBUSTAN	12 Dec 2006	CCH047	Birth	Captive Born		ALB 45	477D7A640E
7929	F	12 Dec 2006	UNK	7888	ALBUSTAN	12 Dec 2006	CCH048	Birth	Captive Born		ALB 46	477FFOB3C36
7931	M	1 Feb 2007	5715	7891	ALBUSTAN	1 Feb 2007	CCH052	Birth	Captive Born		ALB 48	4457476E2F
7932	F	1 Feb 2007	5715	7891	ALBUSTAN	1 Feb 2007 11 Apr 2013	CCH053	Birth Death	Captive Born		ALB 49	4771126D1C
7933	F	1 Feb 2007	5715	7891	ALBUSTAN	1 Feb 2007	CCH054	Birth	Captive Born		ALB 50	47702C5613
7934	M	5 Feb 2007	5715	7887	ALBUSTAN	5 Feb 2007	CCH055	Birth	Captive Born		ALB 51	477E3E3B3C

Living as of 31 December 2012

Stud#	Sex	Birth Date	Sire	Dam	Location	Date	LocalID	Event	Birth Origin	Name	Breeder#	Transponder
7935	M	5 Feb 2007	5715	7887	ALBUSTAN	5 Feb 2007 25 Feb 2013	CCH056	Birth Death	Captive Born	HANCOCK	ALB 52	477E630COE
7937	F	5 Feb 2007	5715	7887	ALBUSTAN	5 Feb 2007	CCH058	Birth	Captive Born		ALB 54	476F781860
7940	F	23 Jan 2008	5810	7887	ALBUSTAN	23 Jan 2008	CCH063	Birth	Captive Born		ALB 57	958000001230023
7943	F	16 Feb 2008	5703	7888	ALBUSTAN	16 Feb 2008	CCH064	Birth	Captive Born	Connie	ALB 60	477E560B60
7945	M	22 Feb 2008	5703	7889	ALBUSTAN	22 Feb 2008	CCH068	Birth	Captive Born		ALB 62	476D7F6E42
7946	M	22 Feb 2008	5703	7889	ALBUSTAN	22 Feb 2008	CCH069	Birth	Captive Born		ALB 63	476F760B35
7949	F	22 Feb 2008	5703	7889	ALBUSTAN	22 Feb 2008	CCH072	Birth	Captive Born		ALB 66	476E4B742A
7953	F	26 Jan 2009	UNK	7893	ALBUSTAN	26 Jan 2009	CCH080	Birth	Captive Born	Yasmine	ALB 70	958000001339606
7955	M	5 Feb 2009	UNK	7892	ALBUSTAN PRIVATE ALBUSTAN UNKNOWN	5 Feb 2009 12 Mar 2009 29 Nov 2011 ~ 2012	CCH077 CCH077	Birth Transfer Transfer Transfer	Captive Born		ALB 72	958000001355498
7958	F	5 Feb 2009	UNK	7892	ALBUSTAN	5 Feb 2009	CCH076	Birth	Captive Born		ALB 75	958000001356625
7959	M	23 Feb 2009	5703	7891	ALBUSTAN	23 Feb 2009	CCH083	Birth	Captive Born		ALB 76	958000001357942
7960	M	23 Feb 2009	5703	7891	ALBUSTAN	23 Feb 2009	CCH084	Birth	Captive Born	Houdini	ALB 77	958000001355748
7961	M	23 Feb 2009	5703	7891	ALBUSTAN	23 Feb 2009	CCH085	Birth	Captive Born		ALB 78	958000001357649
7962	F	23 Feb 2009	5703	7891	ALBUSTAN	23 Feb 2009	CCH086	Birth	Captive Born		ALB 79	958000001365611
7963	M	23 Feb 2010	3638	5762	PEAUGRES LONGLEAT	23 Feb 2010 9 Jul 2013	2112 CE332	Birth Transfer	Captive Born	RASTA	SDP 97	250229600060356
7966	F	23 Feb 2010	3638	5762	PEAUGRES	23 Feb 2010	2115	Birth	Captive Born	RAPHIA	SDP 100	250229600059789
7968	M	16 Apr 2010	4175	6336	FOSSILRIM PORTLAND	16 Apr 2010 7 Oct 2011	1167 B10183	Birth Transfer	Captive Born	Ranger	FR115	095*051*803 AVID
7969	M	17 Jun 2009	4487	4073	BASEL ERFURT	17 Jun 2009 15 Dec 2011	900642 4015	Birth Transfer	Captive Born	Ghalib	ZGB 22	981098100873128
7971	F	17 Jun 2009	4487	4073	BASEL CHAMPREP	17 Jun 2009 11 Apr 2012	900644 503765	Birth Transfer	Captive Born	Gimbya	ZGB 24	981098100878329
7974	F	1 Mar 2010	UNK	6003	ARNHEM	1 Mar 2010	615674	Birth	Captive Born	JULIA	BZ26	00-06CA-0D31

Living as of 31 December 2012

Stud#	Sex	Birth Date	Sire	Dam	Location	Date	LocalID	Event	Birth Origin	Name	Breeder#	Transponder
7975	F	1 Mar 2010	UNK	6003	ARNHEM	1 Mar 2010	615675	Birth	Captive Born	NADIA	BZ27	00-06C9-BD8F
7976	M	19 Feb 2010	4063	5774	BORAS SZEGED	19 Feb 2010 1 Sep 2011	RG0031 2890	Birth Transfer	Captive Born		BOR12	96800000545567
7977	M	19 Feb 2010	4063	5774	BORAS BROXBOURN	19 Feb 2010 17 Sep 2012	RG0032 M771	Birth Transfer	Captive Born	MARTIN	BOR13	96800000345683
7978	M	19 Feb 2010	4063	5774	BORAS BROXBOURN	19 Feb 2010 19 Sep 2012	RG0033 M772	Birth Transfer	Captive Born	BAJRAMI	BOR14	96800000542048
7979	M	19 Feb 2010	4063	5774	BORAS SZEGED	19 Feb 2010 1 Sep 2011	RG0034 2891	Birth Transfer	Captive Born		BOR15	96800000431319
7980	M	19 Feb 2010	4063	5774	BORAS SZEGED	19 Feb 2010 1 Sep 2011	RG0035 2892	Birth Transfer	Captive Born		BOR16	96800000444650
7981	M	19 Feb 2010	4063	5774	BORAS BROXBOURN	19 Feb 2010 19 Sep 2012	RG0036 M773	Birth Transfer	Captive Born	KEENE	BOR17	96800000542562
7999	M	6 Sep 2010	6338	4121	WINSTON CLEVELAND	6 Sep 2010 5 Apr 2012	240147 120405	Birth Transfer	Captive Born	MOHAWK	WS 159	053*097*520
8000	M	6 Sep 2010	6338	4121	WINSTON CLEVELAND	6 Sep 2010 5 Apr 2012	240148 120406	Birth Transfer	Captive Born	CHIMBA	WS 160	053*071*333
8001	M	23 Apr 2010	4175	5996	CALDWELL FOSSILRIM	23 Apr 2010 30 Mar 2012	106622 1185	Birth Transfer	Captive Born	AZREAL	CCZ 9	985121005515847
8003	F	23 Apr 2010	4175	5996	CALDWELL	23 Apr 2010	106624	Birth	Captive Born	KALI	CCZ11	985121004863004
8004	M	17 Sep 2010	6516	6109	UDTSHORN BESTER	17 Sep 2010 23 Dec 2010	1728	Birth Transfer	Captive Born	LINUS	CC 242	4B625C4944
8005	F	17 Sep 2010	6516	6109	UDTSHORN MAFUNYANE	17 Sep 2010 3 Feb 2011	1729	Birth Transfer	Captive Born	LINIE	CC 243	4B62661259
8006	F	17 Sep 2010	6516	6109	UDTSHORN BESTER	17 Sep 2010 23 Dec 2010	1730	Birth Transfer	Captive Born	LULA	CC 244	4B62655F2C
8007	F	17 Sep 2010	6516	6109	UDTSHORN MAFUNYANE	17 Sep 2010 3 Feb 2011	1731	Birth Transfer	Captive Born	LILA	CC 245	4B683E761E
8008	F	17 Sep 2010	6516	6109	UDTSHORN ORANA	17 Sep 2010 5 Apr 2013	1732 B30004	Birth Transfer	Captive Born	Lusi	CC 246	4B63175464
8009	M	15 Sep 2010	6515	6362	UDTSHORN MAFUNYANE	15 Sep 2010 16 Oct 2011	1733	Birth Transfer	Captive Born	LEO	CC 217	4B625C6F69

Living as of 31 December 2012

Stud#	Sex	Birth Date	Sire	Dam	Location	Date	LocalID	Event	Birth Origin	Name	Breeder#	Transponder
8011	M	15 Sep 2010	6515	6362	OUDTSHORN MAFUNYANE	15 Sep 2010 16 Oct 2011	1735	Birth Transfer	Captive Born	LEON	CC 219	4B68157966
8012	F	15 Sep 2010	6515	6362	OUDTSHORN MAFUNYANE	15 Sep 2010 16 Oct 2011	1736	Birth Transfer	Captive Born	LEA	CC 220	4B680E727F
8013	F	15 Sep 2010	6515	6362	OUDTSHORN	15 Sep 2010	1737	Birth	Captive Born	LIZZY	CC 221	46B683B794
8015	M	5 Apr 2010	5598	6554	NURNBERG KOLN	5 Apr 2010 13 Dec 2011	M03011 4431	Birth Transfer	Captive Born	Taboro	TGN 13	968000005541384
8016	M	5 Apr 2010	5598	6554	NURNBERG PRAHA	5 Apr 2010 20 Dec 2011	M03012 110535	Birth Transfer	Captive Born	Kubango	TGN 14	968000005548039
8017	M	5 Apr 2010	5598	6554	NURNBERG KOLN	5 Apr 2010 13 Dec 2011	M03013 4432	Birth Transfer	Captive Born	TIBATI	TGN 15	968000005449049
8018	M	5 Apr 2010	5598	6554	NURNBERG PRAHA	5 Apr 2010 20 Dec 2011	M03014 110534	Birth Transfer	Captive Born	KITO	TGN 16	968000005546153
8019	M	15 Nov 2010	4470	6474	SD-WAP	15 Nov 2010	610376	Birth	Captive Born	KIBURI	SD 135	
8021	F	19 Feb 2010	4063	5774	BORAS ATTICAZOO	19 Feb 2010 9 Nov 2011	RG0037 MAJ009	Birth Transfer	Captive Born	DENNY	BOR 10	968000000269928
8022	F	19 Feb 2010	4063	5774	BORAS ATTICAZOO	19 Feb 2010 9 Nov 2011	RG0038 MAJ010	Birth Transfer	Captive Born		BOR 11	968000000539636
8023	M	20 Oct 2010	5498	6411	WILDS COLUMBUS	20 Oct 2010 13 Nov 2010	110076 210090	Birth Transfer	Captive Born	EDWARD	WDS 5	00-06B3-B31E
8024	M	20 Oct 2010	5498	6411	WILDS COLUMBUS	20 Oct 2010 13 Nov 2010	110077 210091	Birth Transfer	Captive Born	JACOB	WDS 6	00-06B3-8C59
8025	F	20 Oct 2010	5498	6411	WILDS COLUMBUS	20 Oct 2010 13 Nov 2010	110075 210089	Birth Transfer	Captive Born	BELLA	WDS 7	00-06B3-DCC2
8026	M	28 Oct 2010	5498	6410	WILDS COLUMBUS	28 Oct 2010 22 Nov 2010	110082 210102	Birth Transfer	Captive Born	MOYO	WDS 10	00-06B3-F002
8027	M	1 Jun 2007	4020	4024	VAATZ	1 Jun 2007	M1	Birth	Captive Born			
8028	M	1 Jun 2007	4020	4024	VAATZ	1 Jun 2007	M2	Birth	Captive Born			
8029	F	1 Jun 2007	4020	4024	VAATZ	1 Jun 2007	F1	Birth	Captive Born			
8030	F	1 Jun 2007	4020	4024	VAATZ	1 Jun 2007	F2	Birth	Captive Born			

Living as of 31 December 2012

Stud#	Sex	Birth Date	Sire	Dam	Location	Date	LocalID	Event	Birth Origin	Name	Breeder#	Transponder
8033	F	~ Feb 2009	WILD	WILD	NAMIBIA AFRICAT	~ 1 May 2009 28 Jul 2009	NONE AJ11/09	Capture Transfer	Wild Born	Ducati		0006CDCC66T
8034	M	~ Feb 2009	WILD	WILD	NAMIBIA AFRICAT	~ 1 May 2009 28 Jul 2009	NONE AJ12/09	Capture Transfer	Wild Born	HARLEY		0006CD557BT
8035	M	31 Aug 2010	5482	4182	YULEE MEMPHIS	31 Aug 2010 21 Mar 2012	103002 23414	Birth Transfer	Captive Born	Kasai	WO 134	00-06DD-078B
8036	M	31 Aug 2010	5482	4182	YULEE MEMPHIS	31 Aug 2010 21 Mar 2012	103004 23415	Birth Transfer	Captive Born	Kindu	WO 135	00-06DC-F5EF
8037	F	31 Aug 2010	5482	4182	YULEE PHILADELP	31 Aug 2010 10 Apr 2012	103001 104893	Birth Transfer	Captive Born	Kira	WO 136	00-06DD-09B9
8038	F	31 Aug 2010	5482	4182	YULEE PHILADELP	31 Aug 2010 10 Apr 2012	103003 104894	Birth Transfer	Captive Born	Kashi	WO 137	00-06DD-18FA
8040	M	22 Oct 2010	5991	5674	YULEE FOSSILRIM	22 Oct 2010 31 May 2012	103006 1186	Birth Transfer	Captive Born	Lavani	WO 139	0006E164C7
8041	M	22 Oct 2010	5991	5674	YULEE FOSSILRIM	22 Oct 2010 31 May 2012	103007 1187	Birth Transfer	Captive Born	Kitu	WO 140	0006DFA010
8042	F	22 Oct 2010	5991	5674	YULEE	22 Oct 2010	103008	Birth	Captive Born	Karamel	WO 141	0006DD03EC
8043	M	~ Jan 2007	UNK	UNK	UNKNOWN AL AIN RABAT	~ Jan 2007 14 Jun 2009 30 Sep 2011	906014 906014	Birth Transfer Transfer	Unk BirthType	MISCHA		
8044	F	~ Jan 2007	UNK	UNK	UNKNOWN AL AIN RABAT	~ Jan 2007 14 Jun 2009 30 Sep 2011	906015 906015	Birth Transfer Transfer	Unk BirthType	MOOSH KUCHAL		
8045	M	7 Aug 2008	UNK	UNK	UNKNOWN AL AIN	7 Aug 2008 23 Sep 2008	809026 809026	Birth Transfer	Unk BirthType	PUPPY		978000001231601
8048	F	7 Aug 2008	UNK	UNK	UNKNOWN AL AIN	7 Aug 2008 23 Sep 2008	809023 809023	Birth Transfer	Captive Born	MUNA		978000001228314
8049	M	~ Jun 2009	UNK	UNK	UNKNOWN AL AIN	~ Jun 2009 20 Oct 2009	910020 910020	Birth Transfer	Unk BirthType	MASAI		978000001280721
8050	F	~ Jan 2010	UNK	UNK	UNKNOWN AL AIN	~ Jan 2010 1 Jan 2010	104024 104024	Birth Transfer	Unk BirthType	SAHARA		978000001234277
8053	M	1 Apr 2010	UNK	UNK	UNKNOWN	1 Apr 2010	106009	Birth	Unk BirthType	NYEKUNDU		956000002783131

Living as of 31 December 2012

Stud#	Sex	Birth Date	Sire	Dam	Location	Date	LocalID	Event	Birth Origin	Name	Breeder#	Transponder
					AL AIN	9 Jun 2010	106009	Transfer				
8054	F	1 Apr 2010	UNK	UNK	UNKNOWN	1 Apr 2010	106010	Birth	Unk BirthType	KINJANI		978000001235905
					AL AIN	9 Jun 2010	106010	Transfer				
8055	M	1 May 2010	UNK	UNK	UNKNOWN	1 May 2010	106011	Birth	Unk BirthType	MANJANO		978101080075482
					AL AIN	9 Jun 2010	106011	Transfer				
8056	F	1 May 2010	UNK	UNK	UNKNOWN	1 May 2010	106012	Birth	Unk BirthType	SAMAWATI		956000002802889
					AL AIN	9 Jun 2010	106012	Transfer				
8063	M	9 Oct 2006	5704	3958	HIMEJI-SH	9 Oct 2006	HC-129	Birth	Captive Born	ZIMA	HCP 95	968000004053768
8064	M	9 Oct 2006	5704	3958	HIMEJI-SH	9 Oct 2006	HC-130	Birth	Captive Born	LUTTI	HCP 96	968000004057271
					NISHIMURO	25 Mar 2011	AD-178	Transfer				
8065	F	9 Oct 2006	5704	3958	HIMEJI-SH	9 Oct 2006	HC-131	Birth	Captive Born	TIARA	HCP 97	968000004053072
					TOMIOKA	27 Dec 2011		Transfer				
8066	M	30 Apr 2008	5700	3958	HIMEJI-SH	30 Apr 2008	HC-133	Birth	Captive Born	Peace	HCP 91	
					IZU ANDYL	18 Apr 2010		Transfer				
8067	M	30 Apr 2008	5700	3958	HIMEJI-SH	30 Apr 2008	HC-134	Birth	Captive Born	Earth	HCP 92	
					IZU ANDYL	18 Apr 2010		Transfer				
8068	F	30 Apr 2008	5700	3958	HIMEJI-SH	30 Apr 2008	HC-135	Birth	Captive Born	LIFE	HCP 93	968000004703953
8069	M	28 May 2010	7095	6865	WHIPSNAD	28 May 2010	4130	Birth	Captive Born	OSCAR	WH 133	981000100103887
8070	M	28 May 2010	7095	6865	WHIPSNAD	28 May 2010	4160	Birth	Captive Born	JAKE	WH 134	981000100104877
8071	M	28 May 2010	7095	6865	WHIPSNAD	28 May 2010	4192	Birth	Captive Born	BROOKE	WH 135	981000100105108
8072	F	28 May 2010	7095	6865	WHIPSNAD	28 May 2010	4129	Birth	Captive Born	EMILY	WH 136	981000100103143
					LISIEUX Z	28 Mar 2012	M12033	Transfer				
8073	F	28 May 2010	7095	6865	WHIPSNAD	28 May 2010	4131	Birth	Captive Born	KATIE	WH 137	981000100103442
					LISIEUX Z	28 Mar 2012	M12032	Transfer				
8075	F	1 Aug 2009	UNK	UNK	PRIVATE	1 Aug 2009	NONE	Birth	Captive Born	MIA		94500000788868
					BROXBOURN	18 Mar 2010	M629	Transfer				
					HEADCORN	14 Sep 2012	WHF085	Transfer				
8076	M	6 Apr 2010	6599	6437	DVURKRALV	6 Apr 2010	041121	Birth	Captive Born	MONK	VC 64	203098100263663
					HYDERABAD	15 Feb 2012		Transfer				
8077	F	6 Apr 2010	6599	6437	DVURKRALV	6 Apr 2010	041122	Birth	Captive Born	MUNIA	VC 65	203098100259399
					HYDERABAD	15 Feb 2012		Transfer				

Living as of 31 December 2012

Stud#	Sex	Birth Date	Sire	Dam	Location	Date	LocalID	Event	Birth Origin	Name	Breeder#	Transponder
8079	M	16 Apr 2010	4175	6336	FOSSILRIM PORTLAND	16 Apr 2010 7 Oct 2011	1169 B10184	Birth Transfer	Captive Born	Strike	FR 116	095*046*022
8083	M	29 Aug 2010	4192	5615	FOSSILRIM	29 Aug 2010	1175	Birth	Captive Born	DUKE	FR 122	095 050 769
8084	F	29 Aug 2010	4192	5615	FOSSILRIM	29 Aug 2010	1176	Birth	Captive Born	MEADOW	FR 123	095 063 308
8085	F	29 Aug 2010	4192	5615	FOSSILRIM	29 Aug 2010	1177	Birth	Captive Born	WILLOW	FR 124	095 067 070
8087	M	3 Nov 2010	3638	5762	PEAUGRES BORAS	3 Nov 2010 26 Sep 2012	2217 RG0045	Birth Transfer	Captive Born	SANDAWE	SDP 101	250229600059744
8088	M	3 Nov 2010	3638	5762	PEAUGRES BORAS	3 Nov 2010 26 Sep 2012	2218 RG0046	Birth Transfer	Captive Born	SISWATI	SDP 102	250229600058731
8091	M	4 Sep 2008	6650	6600	SALZBURG FONTAINE	4 Sep 2008 17 Feb 2011	S586 67AJ27	Birth Transfer	Captive Born	AKIDO	SAL 27	968000005378206
8092	M	4 Sep 2008	6650	6600	SALZBURG MUNSTER	4 Sep 2008 31 Jan 2011	S588 24199	Birth Transfer	Captive Born	JABARI	SAL 28	968000004882516
8094	M	23 Jul 2010	6146	6563	ROSTOCK SIGEAN	23 Jul 2010 18 Sep 2012	4983	Birth Transfer	Captive Born	grofler KateROS	7	968000005125668
8095	M	23 Jul 2010	6146	6563	ROSTOCK SIGEAN	23 Jul 2010 18 Sep 2012	4984	Birth Transfer	Captive Born	MALIK	ROS 8	968000005118059
8096	F	23 Jul 2010	6146	6563	ROSTOCK	23 Jul 2010	4986	Birth	Captive Born	TIHA	ROS 9	968000005116376
8097	F	23 Jul 2010	6146	6563	ROSTOCK	23 Jul 2010	4987	Birth	Captive Born	grofle KatzeROS	10	968000004794399
8099	F	5 Jul 2010	3742	5531	LA FLECHE NESLES	5 Jul 2010 30 May 2013	1852	Birth Transfer	Captive Born	KENZA	ZLF 1	250228500002415
8102	M	6 Dec 2010	6836	6339	NZP-CRC	6 Dec 2010	114645	Birth	Captive Born	Nick	NZP 11	4A0-F35-325C
8103	F	16 Dec 2010	6835	4453	NZP-CRC LITTLEROC	16 Dec 2010 11 Jun 2012	114647 7254	Birth Transfer	Captive Born	Maggie	NZP 12	480-430-246D
8107	M	26 Jan 2010	5775	5768	EBELTOFT BASEL	26 Jan 2010 1 May 2012	ACI046 120646	Birth Transfer	Captive Born	STERLING	EBT22	208224000252967
8109	M	16 May 2010	5616	6436	EBELTOFT	16 May 2010	ACI047	Birth	Captive Born	L-cut	EBT24	208224000303860
8110	M	16 May 2010	5616	6436	EBELTOFT	16 May 2010	ACI048	Birth	Captive Born	R-cut	EBT25	208224000304001
8111	M	16 May 2010	5616	6436	EBELTOFT	16 May 2010	ACI049	Birth	Captive Born	Top cut	EBT26	208224000253146

Living as of 31 December 2012

Stud#	Sex	Birth Date	Sire	Dam	Location	Date	LocalID	Event	Birth Origin	Name	Breeder#	Transponder
8112	F	16 May 2010	5616	6436	EBELTOFT HILVARENB	16 May 2010 18 Oct 2012	ACI050 M10261	Birth Transfer	Captive Born	No cut	EBT27	208224000259044
8116	F	~ Jan 2006	WILD	WILD	NAMIBIA JACOBS NAANKUSE	1 May 2006 ~ 2 May 2006 26 Nov 2011	NONE PEPPER N054	Capture Transfer Transfer	Wild Born	PEPPER	DEW 802	
8122	F	~ Sep 2009	WILD	WILD	NAMIBIA AFRICAT	7 Dec 2009 29 Dec 2009	NONE AJ34/09	Capture Transfer	Wild Born	HURRICANE		0006CC5BC0T
8124	M	~ May 2010	WILD	WILD	NAMIBIA AFRICAT	~ Jun 2010 29 Jul 2010	NONE AJ04/10	Capture Transfer	Wild Born	SAM		0006734267
8125	F	~ May 2010	WILD	WILD	NAMIBIA AFRICAT	~ Jun 2010 31 Aug 2010	NONE AJ05/10	Capture Transfer	Wild Born	NIP		0006EA1521T
8126	M	~ Aug 2007	WILD	WILD	NAMIBIA AFRICAT	~ May 2008 3 Nov 2008	NONE AJ30/08	Capture Transfer	Wild Born	PEANUT		0006CDBA23T
8127	M	~ Aug 2007	WILD	WILD	NAMIBIA AFRICAT	~ May 2008 3 Nov 2008	NONE AJ31/08	Capture Transfer	Wild Born	RAISIN		0006CD5BBAT
8130	M	~ Nov 2009	WILD	WILD	NAMIBIA AFRICAT	10 May 2010 11 May 2010	NONE AJ01/10	Capture Transfer	Wild Born	QUATTRO		0006CD441FT
8131	M	~ Jan 2010	WILD	WILD	NAMIBIA AFRICAT	~ Mar 2010 5 Oct 2010	NONE AJ09/10	Capture Transfer	Wild Born	SNIPER		0006E9B039T
8132	M	~ Sep 2009	WILD	WILD	NAMIBIA AFRICAT	7 Dec 2009 29 Dec 2009	NONE AJ33/09	Capture Transfer	Wild Born	SPITFIRE		0006CC6984T
8133	M	~ May 2010	WILD	WILD	NAMIBIA AFRICAT	31 Aug 2010 31 Aug 2010	NONE AJ06/10	Capture Transfer	Wild Born	TUC		0006E47BC6T
8134	M	~ May 2010	WILD	WILD	NAMIBIA AFRICAT	29 Jul 2010 29 Jul 2010	NONE AJ07/10	Capture Transfer	Wild Born	SCAMP		0006E47CE2T
8135	F	~ May 2010	WILD	WILD	NAMIBIA AFRICAT	31 Aug 2010 31 Aug 2010	NONE AJ08/10	Capture Transfer	Wild Born	SAVANNA		0006E490E7T
8136	M	~ Jun 2009	WILD	WILD	NAMIBIA AFRICAT	16 Sep 2009 23 Sep 2009	NONE AJ18/09	Capture Transfer	Wild Born	STARSKY		0006CC6620T
8139	M	30 Mar 2007	UNK	UNK	AFRICAT	30 Mar 2007	AJ06/07	Birth	Captive Born	SALT		0006700B21T
8140	F	30 Mar 2007	UNK	UNK	AFRICAT	30 Mar 2007	AJ07/07	Birth	Captive Born	PEPPER		00066DF4A9T

Living as of 31 December 2012

Stud#	Sex	Birth Date	Sire	Dam	Location	Date	LocalID	Event	Birth Origin	Name	Breeder#	Transponder
8141	M	30 May 2007	UNK	UNK	AFRICAT	30 May 2007	AJ10/07	Birth	Captive Born	SPICE		0006CD39D3T
8142	F	30 May 2007	UNK	UNK	AFRICAT	30 May 2007	AJ09/07	Birth	Captive Born	SUGAR		00066DFEE0T
8145	M	28 Oct 2010	5498	6410	WILDS DENVER	28 Oct 2010 25 May 2012	110083 A12154	Birth Transfer	Captive Born	Marv Thomas	WDS 11	0006FAE7AC
8146	M	28 Oct 2010	5498	6410	WILDS DENVER	28 Oct 2010 25 May 2012	110084 A12155	Birth Transfer	Captive Born	Mojo Jeffer	WDS 12	0006FBA12F
8148	M	4 Nov 2010	5495	6067	WILDS	4 Nov 2010	110086	Birth	Captive Born	Bolt	WDS 14	006FBB2E5
8149	M	4 Nov 2010	5495	6067	WILDS	4 Nov 2010	110087	Birth	Captive Born	Steve Colin	WDS 15	0006B3CC3F
8150	F	4 Nov 2010	5495	6067	WILDS	4 Nov 2010	110088	Birth	Captive Born	Celia	WDS 16	006B34F5F
8154	M	~ 2003	WILD	WILD	NAMIBIA VANDEMERS NAANKUSE	~ 2003 ~ 2003 ~ Jan 2007	NONE AIKO CHM001	Capture Transfer Transfer	Wild Born	wild cheetah		4B6447587A
8155	F	~ 2003	WILD	WILD	NAMIBIA VANDEMERS NAANKUSE	~ 2003 ~ 2003 ~ Jan 2007	NONE AISHA CHF001	Capture Transfer Transfer	Wild Born	wild cheetah		4B6441686C
8156	F	~ 2003	WILD	WILD	NAMIBIA VANDEMERS NAANKUSE	~ 2003 ~ 2003 ~ Jan 2007	NONE KIKI CHF002	Capture Transfer Transfer	Wild Born	wild cheetah		4B64570A25
8157	F	~ 1998	WILD	WILD	NAMIBIA VANDEMERS NAANKUSE	~ 1998 ~ 1998 3 Oct 2008	NONE SAMIRA CHF003	Capture Transfer Transfer	Wild Born	SAMIRA		
8159	F	~ 2008	WILD	WILD	NAMIBIA NAANKUSE	~ Nov 2008 ~ Jan 2009	NONE CHF005	Capture Transfer	Wild Born	LUCKY		
8160	M	~ Mar 2009	WILD	WILD	NAMIBIA NAANKUSE	~ Apr 2009 14 Jul 2009	NONE CHF006	Capture Transfer	Wild Born	AYLA		
8161	M	~ Feb 2009	WILD	WILD	NAMIBIA NAANKUSE	~ Oct 2009 ~ Oct 2009	NONE CHM002	Capture Transfer	Wild Born	TEAR-MARK		
8166	F	~ Feb 2009	WILD	WILD	NAMIBIA NAANKUSE	29 May 2010 2 Jun 2010	NONE CHF007	Capture Transfer	Wild Born	WILD FEMALE		
8167	F	~ 2003	WILD	WILD	NAMIBIA NAANKUSE	~ Jul 2009 ~ Jul 2009	NONE N051	Capture Transfer	Wild Born	LAURA		
8168	F	~ Feb 2009	WILD	8167	NAMIBIA	~ Jul 2009	NONE	Capture	Wild Born	RUSTY		

Living as of 31 December 2012

Stud#	Sex	Birth Date	Sire	Dam	Location	Date	LocalID	Event	Birth Origin	Name	Breeder#	Transponder
					NAANKUSE	~ Jul 2009	N053	Transfer				
8172	M	~ Feb 2010	WILD	WILD	NAMIBIA	20 Sep 2010	NONE	Capture	Wild Born	PANORAMA MAL		
					NAANKUSE	25 Sep 2010	CHM008	Transfer				
8174	F	~ Mar 2008	WILD	WILD	NAMIBIA	~ Mar 2008	NONE	Capture	Wild Born	JULIA		
					ROGL.B	~ Mar 2008	RCHF02	Transfer				
8175	F	~ Mar 2008	WILD	WILD	NAMIBIA	~ Mar 2008	NONE	Capture	Wild Born	CHICA		
					ROGL.B	~ Mar 2008	RCHF01	Transfer				
8183	M	~ 2001	WILD	WILD	NAMIBIA	~ 2001	NONE	Capture	Wild Born	Wild cheetah		4B64544D22
					VANDEMERS	~ 2001		Transfer				
8184	M	~ 2003	WILD	WILD	NAMIBIA	9 Mar 2009	NONE	Capture	Wild Born	Spartacus		
					NAANKUSE	9 Mar 2009	M039	Transfer				
8191	F	20 Jun 2006	UNK	UNK	NISHINODA	20 Jun 2006	KS-22	Birth	Captive Born	Chappy	AS 3	
8192	F	20 Jun 2006	UNK	UNK	NISHINODA	20 Jun 2006	KS-23	Birth	Captive Born	Happy	AS 4	
8193	F	20 Jun 2006	UNK	UNK	NISHINODA	20 Jun 2006	KS-24	Birth	Captive Born	Pippi	AS 5	
8194	M	22 Jul 2006	UNK	UNK	NISHINODA	22 Jul 2006	KS-25	Birth	Captive Born	Tetsu	AS 6	
8195	M	22 Jul 2006	UNK	UNK	NISHINODA	22 Jul 2006	KS-26	Birth	Captive Born	Teru	AS 7	
8196	M	22 Jul 2006	UNK	UNK	NISHINODA	22 Jul 2006	KS-27	Birth	Captive Born	Tim	AS 8	
8197	F	22 Jul 2006	UNK	UNK	NISHINODA	22 Jul 2006	KS-28	Birth	Captive Born	Timo	AS 9	
8198	F	22 Jul 2006	UNK	UNK	NISHINODA	22 Jul 2006	KS-29	Birth	Captive Born	Teresa	AS 10	
8200	F	3 Oct 2006	UNK	UNK	UNKNOWN	3 Oct 2006		Birth	Unk BirthType			
					PRIVATE	????		Transfer				
					MYSTICMON	~ 2006	002CHT	Transfer				
8201	M	6 Sep 2008	UNK	UNK	UNKNOWN	6 Sep 2008		Birth	Unk BirthType			
					LORY PARK	????		Transfer				
					MYSTICMON	????	004CHT	Transfer				
8202	F	6 Sep 2008	UNK	UNK	UNKNOWN	6 Sep 2008		Birth	Unk BirthType			
					LORY PARK	????		Transfer				
					MYSTICMON	????	003CHT	Transfer				
8203	M	3 Jul 2007	UNK	UNK	UNKNOWN	3 Jul 2007		Birth	Unk BirthType	Leonardo		
					LIONSHARE	2 Nov 2009	C0601	Transfer				

Living as of 31 December 2012

Stud#	Sex	Birth Date	Sire	Dam	Location	Date	LocalID	Event	Birth Origin	Name	Breeder#	Transponder
8204	M	3 Jul 2007	UNK	UNK	UNKNOWN LIONSHARE	3 Jul 2007 2 Nov 2009	C0602	Birth Transfer	Unk BirthType	Raphael		
8205	M	~ 2008	WILD	WILD	NAMIBIA VANDEMERW	~ 2010 ~ 2010	NONE	Capture Transfer	Wild Born	wild cheetah		4B64521E59
8206	M	~ 2008	WILD	WILD	NAMIBIA VANDEMERW	~ 2010 ~ 2010	NONE	Capture Transfer	Wild Born	Caesar		4B6440566D
8207	M	~ 2008	WILD	WILD	NAMIBIA VANDEMERW	~ 2010 ~ 2010	NONE	Capture Transfer	Wild Born	wild cheetah		4B64570811
8208	M	~ 2008	WILD	WILD	NAMIBIA VANDEMERW	~ 2008 ~ 2008	NONE	Capture Transfer	Wild Born	Wild cheetah		4B64453721
8209	M	23 Jul 2008	6895	UNK	NISHINODA	23 Jul 2008	KS-30	Birth	Captive Born	Aran	AS 11	
8210	M	23 Jul 2008	6895	UNK	NISHINODA	23 Jul 2008	KS-31	Birth	Captive Born	Leon	AS 12	
8211	M	23 Jul 2008	6895	UNK	NISHINODA	23 Jul 2008	KS-32	Birth	Captive Born	Sion	AS 13	
8212	M	23 Jul 2008	6895	UNK	NISHINODA	23 Jul 2008	KS-33	Birth	Captive Born	Sen	AS 14	
8213	F	23 Jul 2008	6895	UNK	NISHINODA	23 Jul 2008	KS-34	Birth	Captive Born	Robbin	AS 15	
8214	F	23 Jul 2008	6895	UNK	NISHINODA	23 Jul 2008	KS-35	Birth	Captive Born	Marin	AS 16	
8215	F	23 Jul 2008	6895	UNK	NISHINODA	23 Jul 2008	KS-36	Birth	Captive Born	Korin	AS 17	
8216	F	~ Nov 2008	UNK	UNK	LIONSHARE	2 Nov 2009	C0651	Transfer	Unk BirthType	Donatella		
8217	F	~ 2009	WILD	WILD	NAMIBIA VANDEMERW	~ 2010 ~ 2010	NONE	Capture Transfer	Wild Born	wild cheetah		4B6452280A
8218	F	~ 2009	WILD	WILD	NAMIBIA VANDEMERW	~ 2010 ~ 2010	NONE	Capture Transfer	Wild Born	wild cheetah		4B64480E7B
8219	M	~ 2009	WILD	WILD	NAMIBIA VANDEMERW	~ 2011 ~ 2011	NONE	Capture Transfer	Wild Born	wild cheetah		4B64411868
8220	F	~ 2009	WILD	WILD	NAMIBIA VANDEMERW	~ 2011 ~ 2011	NONE	Capture Transfer	Wild Born	wild cheetah		4B64462B7D
8223	M	~ Jun 2009	WILD	WILD	S.AFRICA UNKNOWN ALMA-ATA	???? ???? 14 Dec 2011	NONE 1977	Capture Transfer Transfer	Wild Born			
8224	F	~ 2010	WILD	WILD	NAMIBIA	~ 2010	NONE	Capture	Wild Born	wild cheetah		4B64570811

Living as of 31 December 2012

Stud#	Sex	Birth Date	Sire	Dam	Location	Date	LocalID	Event	Birth Origin	Name	Breeder#	Transponder
					VANDEMERS	~ 2010		Transfer				
8225	M	20 Apr 2010	6895	UNK	NISHINODA	20 Apr 2010	KS-40	Birth	Captive Born	Lotty	AS 18	
8226	M	20 Apr 2010	6895	UNK	NISHINODA	20 Apr 2010	KS-41	Birth	Captive Born	Rui	AS 19	
8227	F	20 Apr 2010	6895	UNK	NISHINODA	20 Apr 2010	KS-42	Birth	Captive Born	Ran	AS 20	
8233	F	~ Jun 2010	WILD	WILD	S.AFRICAR UNKNOWN ALMA-ATA	???? ???? 14 Dec 2011	NONE 1980	Capture Transfer Transfer	Wild Born			
8241	M	2 Feb 2011	4228	7182	SHARJAHBR	2 Feb 2011	AJ086	Birth	Captive Born		BCA 36	
8242	M	2 Feb 2011	4228	7182	SHARJAHBR	2 Feb 2011	AJ087	Birth	Captive Born		BCA 37	
8243	M	2 Feb 2011	4228	7182	SHARJAHBR	2 Feb 2011	AJ088	Birth	Captive Born		BCA 38	
8244	F	2 Feb 2011	4228	7182	SHARJAHBR	2 Feb 2011	AJ089	Birth	Captive Born		BCA 39	
8249	M	13 Feb 2011	5616	6604	EBELTOFT	13 Feb 2011	ACI057	Birth	Captive Born	Clyde	EBT 32	208246000017285
8252	F	13 Feb 2011	5616	6604	EBELTOFT	13 Feb 2011	ACI060	Birth	Captive Born	Bonnie	EBT 35	208246000014287
8254	M	16 Mar 2011	UNK	7924	ALBUSTAN PRIVATE	16 Mar 2011 18 Mar 2012	CCH090 9390	Birth Transfer	Captive Born		ALB 86	900074000619390
8255	M	16 Mar 2011	UNK	7924	ALBUSTAN	16 Mar 2011	CCH091	Birth	Captive Born		ALB 87	900074000619384
8257	F	16 Mar 2011	UNK	7924	ALBUSTAN PRIVATE	16 Mar 2011 18 Mar 2012	CCH092 9398	Birth Transfer	Captive Born		ALB 89	900074000619398
8258	M	21 Mar 2011	6650	6600	SALZBURG HILVARENB ARNHEM	21 Mar 2011 3 Aug 2012 19 Mar 2013	S1302 M11135 617515	Birth Transfer Transfer	Captive Born	Spidi	SAL 31	982000161012108
8259	F	21 Mar 2011	6650	6600	SALZBURG HILVARENB	21 Mar 2011 3 Aug 2012	S1303 M11167	Birth Transfer	Captive Born	Juvi	SAL 32	982000161012515
8260	F	21 Mar 2011	6650	6600	SALZBURG HILVARENB	21 Mar 2011 3 Aug 2012	S1304 M11168	Birth Transfer	Captive Born	Raha	SAL 33	982000161012258
8261	M	14 Apr 2011	7096	5711	TOKYOTAMA MITO CHO	14 Apr 2011 4 Apr 2013	6518	Birth Transfer	Captive Born	Kurumi	TZP 10	00-06C9-71FE
8262	M	14 Apr 2011	7096	5711	TOKYOTAMA HIROSHIMA	14 Apr 2011 4 Apr 2013	6519	Birth Transfer	Captive Born	Arthur	TZP 11	00-06D5-9577

Living as of 31 December 2012

Stud#	Sex	Birth Date	Sire	Dam	Location	Date	LocalID	Event	Birth Origin	Name	Breeder#	Transponder
8263	F	14 Apr 2011	7096	5711	TOKYOTAMA	14 Apr 2011	6520	Birth	Captive Born	Lila	TZP 12	00-06D5-8937
8265	M	27 Apr 2011	UNK	8548	MYSORE	27 Apr 2011	M00667	Birth	Captive Born	Ganapathi	MYS 1	956000002072492
8266	F	27 Apr 2011	UNK	8548	MYSORE	27 Apr 2011	M00668	Birth	Captive Born	Adhya	MYS 2	956000002158780
8268	M	6 May 2011	4328	5815	PRET DW	6 May 2011	D94076	Birth	Captive Born	MA661	DEW 924	985140000307565
8269	F	6 May 2011	4328	5815	PRET DW	6 May 2011	D94077	Birth	Captive Born	FA662	DEW 925	985140000371568
8270	F	6 May 2011	4328	5815	PRET DW METRRORICH	6 May 2011 10 May 2012	D94078 112024	Birth Transfer	Captive Born	FA663	DEW 926	985140000311189
8271	F	6 May 2011	4328	5815	PRET DW	6 May 2011	D94079	Birth	Captive Born	F664	DEW 927	985140000323552
8272	F	10 May 2011	5459	6442	WUPPERTAL	10 May 2011	20116A	Birth	Captive Born	Asali	WUP 6	276096909004248
8273	F	10 May 2011	5459	6442	WUPPERTAL	10 May 2011	20116B	Birth	Captive Born	Ayo	WUP 7	276096909060562
8274	F	10 May 2011	5459	6442	WUPPERTAL	10 May 2011	20116C	Birth	Captive Born	Alima	WUP 8	276096909060235
8278	M	21 May 2011	5485	5710	PRET DW	21 May 2011	D94080	Birth	Captive Born	M665	DEW 928	985140000318097
8279	M	21 May 2011	5485	5710	PRET DW	21 May 2011	D94081	Birth	Captive Born	M666	DEW 929	985140000322789
8280	F	21 May 2011	5485	5710	PRET DW	21 May 2011	D94082	Birth	Captive Born	M667	DEW 930	985140000308766
8282	M	28 May 2011	6834	6339	NZP-CRC SD-WAP	28 May 2011 14 Feb 2013	114678 613035	Birth Transfer	Captive Born	Pounce	NZP 13	46037F7F3D
8283	M	28 May 2011	6834	6339	NZP-CRC SD-WAP	28 May 2011 14 Feb 2013	114679 613036	Birth Transfer	Captive Born	Zephyr	NZP 14	4B221E5D7F
8284	M	28 May 2011	6834	6339	NZP-CRC	28 May 2011	114680	Birth	Captive Born	Ashaki	NZP 15	4B18415B5C
8285	F	28 May 2011	6834	6339	NZP-CRC	28 May 2011	114681	Birth	Captive Born	Damisi	NZP 16	4B19036408
8286	F	28 May 2011	6834	6339	NZP-CRC	28 May 2011	114682	Birth	Captive Born	Savanna	NZP 17	4B1A061524
8288	M	~ 2010	WILD	WILD	NAMIBIA NAANKUSE	~ Jun 2011 ~ Jun 2011	NONE CHM010	Capture Transfer	Wild Born	Tosca		
8289	F	~ 2010	WILD	WILD	NAMIBIA NAANKUSE	~ Jun 2011 ~ Jun 2011	NONE CHF012	Capture Transfer	Wild Born	Tessa		
8292	F	4 Jun 2011	5577	6354	PARYS	4 Jun 2011		Birth	Captive Born	Jade	PAR 24	
8293	M	5 Jun 2011	4290	5791	PRET DW	5 Jun 2011	D94084	Birth	Captive Born	M668	DEW 932	

Living as of 31 December 2012

Stud#	Sex	Birth Date	Sire	Dam	Location	Date	LocalID	Event	Birth Origin	Name	Breeder#	Transponder
8294	M	5 Jun 2011	4290	5791	PRET DW	5 Jun 2011	D94086	Birth	Captive Born	Josh	DEW 933	985140000322762
					STELLENBO	2 Jul 2011	M670	Transfer				
					PRET DW	17 Jan 2012	D94086	Transfer				
					BEERWAH	8 Feb 2012	B10061	Transfer				
8295	F	5 Jun 2011	4290	5791	PRET DW	5 Jun 2011	D94085	Birth	Captive Born	F669	DEW 934	985140000287126
8296	F	5 Jun 2011	4290	5791	PRET DW	5 Jun 2011	D94087	Birth	Captive Born	Vaila	DEW 935	985140000308628
					STELLENBO	2 Jul 2011	F671	Transfer				
					PRET DW	17 Apr 2012	D94087	Transfer				
					METRORICH	10 May 2012	112020	Transfer				
8297	F	5 Jun 2011	4290	5791	PRET DW	5 Jun 2011	D94088	Birth	Captive Born	Waiy	DEW 936	985140000288287
					STELLENBO	2 Jul 2011	F672	Transfer				
					PRET DW	17 Apr 2012	D94088	Transfer				
					METRORICH	10 May 2012	112021	Transfer				
8298	M	6 Jun 2011	5709	5814	PRET DW	6 Jun 2011	D94089	Birth	Captive Born	M673	DEW 937	985140000317525
					HIROSHIMA	28 Jun 2013		Transfer				
8299	F	6 Jun 2011	5709	5814	PRET DW	6 Jun 2011	D94090	Birth	Captive Born	F674	DEW 938	985140000317525
8300	M	6 Jun 2011	5709	5814	PRET DW	6 Jun 2011	D94091	Birth	Captive Born	William	DEW 939	985140000309730
					STELLENBO	2 Jul 2011	M675	Transfer				
					PRET DW	17 Jan 2012	D94091	Transfer				
					BEERWAH	8 Feb 2012	B10060	Transfer				
8301	M	11 Jun 2011	7092	5722	TOKYOTAMA	11 Jun 2011	6610	Birth	Captive Born	Kiri	TZP 14	0006E9C4DD
8302	F	11 Jun 2011	7092	5722	TOKYOTAMA	11 Jun 2011	6611	Birth	Captive Born	Sutera	TZP 15	0006E9BBCA
8303	F	11 Jun 2011	7092	5722	TOKYOTAMA	11 Jun 2011	6612	Birth	Captive Born	Iris	TZP 16	0006E9B4F8
8304	F	11 Jun 2011	7092	5722	TOKYOTAMA	11 Jun 2011	6613	Birth	Captive Born	Nadeshiko	TZP 17	0006E9D358
8305	F	17 Jun 2011	7808	6716	PRET DW	17 Jun 2011	D94092	Birth	Captive Born	Nushka	DEW 940	985140000317320
					METRORICH	10 May 2012	112022	Transfer				
8306	F	17 Jun 2011	7808	6716	PRET DW	17 Jun 2011	D94093	Birth	Captive Born	Mitzi	DEW 941	985140000313861
8307	F	17 Jun 2011	7808	6716	PRET DW	17 Jun 2011	D94094	Birth	Captive Born	Kelsi	DEW 942	985140000255099
					METRORICH	10 May 2012	112023	Transfer				
8308	M	21 Jun 2011	7140	6864	CHESTER	21 Jun 2011	C11483	Birth	Captive Born	Rufaa	CH 1	941000011936925
8309	M	21 Jun 2011	7140	6864	CHESTER	21 Jun 2011	C11484	Birth	Captive Born	Juba	CH 2	941000011947900

Living as of 31 December 2012

Stud#	Sex	Birth Date	Sire	Dam	Location	Date	LocalID	Event	Birth Origin	Name	Breeder#	Transponder
8313	M	30 Jun 2011	4137	6700	HAMERTON HODENHAGN	30 Jun 2011 5 Oct 2012	M696	Birth Transfer	Captive Born	Makali	HTN 10	968000005314255
8314	M	30 Jun 2011	4137	6700	HAMERTON HODENHAGN	30 Jun 2011 5 Oct 2012	M697	Birth Transfer	Captive Born	Tyson	HTN 11	968000005307475
8315	M	1 Jul 2011	6562	5528	COLCHESTR OVERLOON	1 Jul 2011 25 Jan 2013	DLL108 302347	Birth Transfer	Captive Born	Malawi	CZ 13	941000013477078
8317	F	1 Jul 2011	6562	5528	COLCHESTR	1 Jul 2011	DLL109	Birth	Captive Born	Savannah	CZ 15	900200000151767
8318	F	1 Jul 2011	6562	5528	COLCHESTR	1 Jul 2011	DLL110	Birth	Captive Born	Tatu	CZ 16	900200000155290
8319	M	6 Jul 2011	8092	6149	MUNSTER BANHAM KESSINGLA	6 Jul 2011 6 Nov 2012 9 Jan 2013	24273 6720 M1522	Birth Transfer Transfer	Captive Born	Shaka	MUN 51	968000005222196
8323	M	31 Jul 2011	4063	5774	BORAS LJUBLJANA	31 Jul 2011 19 Jun 2013	RG0041	Birth Transfer	Captive Born	Sven	BOR 19	968000005785866
8326	F	31 Jul 2011	4063	5774	BORAS LJUBLJANA	31 Jul 2011 19 Jun 2013	RG0044	Birth Transfer	Captive Born	Svea	BOR 22	968000005783118
8329	M	7 Aug 2011	4158	6021	KESSINGLA OVERLOON	7 Aug 2011 23 Jan 2013	M1377 302346	Birth Transfer	Captive Born	Duma	AA 13	941000011937515
8331	F	7 Aug 2011	4158	6021	KESSINGLA BANHAM	7 Aug 2011 15 May 2013	M1374 6807	Birth Transfer	Captive Born	Mikia	AA 15	941000011937200
8332	F	7 Aug 2011	4158	6021	KESSINGLA BANHAM	7 Aug 2011 15 May 2013	M1375 6808	Birth Transfer	Captive Born	Kilima	AA 16	941000011937291
8333	F	7 Aug 2011	4158	6021	KESSINGLA BANHAM	7 Aug 2011 15 May 2013	M1376 6809	Birth Transfer	Captive Born	Isantya	AA 17	941000011931828
8334	F	~ Aug 2010	WILD	WILD	NAMIBIA CHEETAH C	27 Aug 2011 27 Aug 2011	NONE 1619	Capture Transfer	Wild Born	Zinzi		900088000300880
8335	M	7 Sep 2011	6540	4196	CINCINNAT	7 Sep 2011	111042	Birth	Captive Born		CIN 60	052*846*344
8336	M	7 Sep 2011	6540	4196	CINCINNAT	7 Sep 2011	111043	Birth	Captive Born		CIN 61	054*853*882
8337	F	7 Sep 2011	6540	4196	CINCINNAT BATONROUG	7 Sep 2011 23 Jul 2013	111041 10698	Birth Transfer	Captive Born		CIN 62	052*813*264
8347	M	13 Oct 2011	6560	6440	HILVARENB LA FLECHE	13 Oct 2011 30 May 2013	M11138 2101	Birth Transfer	Captive Born	Samburu	BB 78	528210002686681

Living as of 31 December 2012

Stud#	Sex	Birth Date	Sire	Dam	Location	Date	LocalID	Event	Birth Origin	Name	Breeder#	Transponder
8348	M	13 Oct 2011	6560	6440	HILVARENB LA FLECHE	13 Oct 2011 30 May 2013	M11139 2102	Birth Transfer	Captive Born	Chobe	BB 79	
8349	M	13 Oct 2011	6560	6440	HILVARENB	13 Oct 2011	M11140	Birth	Captive Born	Saadani	BB 80	
8350	M	13 Oct 2011	6560	6440	HILVARENB	13 Oct 2011	M11141	Birth	Captive Born	Mikumi	BB 81	
8352	M	24 Oct 2011	5769	5768	NEUWIED	24 Oct 2011		Birth	Captive Born	Zuri	NRZ 16	276098102957937
8353	M	24 Oct 2011	5769	5768	NEUWIED	24 Oct 2011		Birth	Captive Born	Jabali	NRZ 17	276098102962762
8355	F	24 Oct 2011	5769	5768	NEUWIED	24 Oct 2011		Birth	Captive Born	Asali	NRZ 19	276098102958109
8356	F	24 Oct 2011	5769	5768	NEUWIED	24 Oct 2011		Birth	Captive Born	Tanisha	NRZ 20	276098102962487
8357	F	24 Oct 2011	5769	5768	NEUWIED	24 Oct 2011		Birth	Captive Born	Kianga	NRZ 21	276098102950964
8359	M	31 Oct 2011	5495	6411	WILDS	31 Oct 2011	111066	Birth	Captive Born	Roho	WDS 18	0007202846
8360	F	31 Oct 2011	5495	6411	WILDS	31 Oct 2011	111065	Birth	Captive Born	Pipi	WDS 19	00071FCBDA
8361	F	7 Nov 2011	5991	6462	YULEE	7 Nov 2011	113001	Birth	Captive Born	Omi	WO 142	
8362	F	7 Nov 2011	5991	6462	YULEE	7 Nov 2011	113002	Birth	Captive Born	Isa	WO 143	
8363	M	11 Nov 2011	5597	6148	OVERLOON	11 Nov 2011	302204	Birth	Captive Born	Tino	OV 1	528210002721901
8366	F	11 Nov 2011	5597	6148	OVERLOON	11 Nov 2011	302207	Birth	Captive Born	Tahnee	OV 4	528210002718311
8367	M	~ 2011	WILD	WILD	NAMIBIA NAANKUSE	17 Nov 2011 17 Nov 2011	NONE CHM011	Capture Transfer	Wild Born	Cubby		
8371	F	20 Nov 2011	5539	6556	TABERNAS	20 Nov 2011	TM0612	Birth	Captive Born	Hili	TAB 13	941000012861176
8382	F	~ 2010	WILD	WILD	NAMIBIA NAANKUSE	~ Mar 2012 24 Mar 2012	NONE CHF016	Capture Transfer	Wild Born			
8383	F	~ 2010	WILD	WILD	NAMIBIA NAANKUSE	~ Mar 2012 24 Mar 2012	NONE CHF017	Capture Transfer	Wild Born			
8384	F	~ 2012	WILD	WILD	NAMIBIA NAANKUSE	~ May 2012 26 May 2012	NONE CHF018	Capture Transfer	Wild Born		404310	
8385	M	~ 2012	WILD	WILD	NAMIBIA NAANKUSE	~ Apr 2012 19 Apr 2012	NONE CHU009	Capture Transfer	Wild Born			
8386	F	~ 2012	WILD	WILD	NAMIBIA NAANKUSE	~ Apr 2012 19 Apr 2012	NONE CHU010	Capture Transfer	Wild Born			

Living as of 31 December 2012

Stud#	Sex	Birth Date	Sire	Dam	Location	Date	LocalID	Event	Birth Origin	Name	Breeder#	Transponder
8387	?	~ 2012	WILD	WILD	NAMIBIA NAANKUSE	~ Apr 2012 19 Apr 2012	NONE CHU011	Capture Transfer	Wild Born			
8388	M	10 Jul 2011	6926	6950	HOEDSPRUI	10 Jul 2011	_____	Birth	Captive Born		HOE 293	4C3265375D
8389	M	10 Jul 2011	6926	6950	HOEDSPRUI	10 Jul 2011	_____	Birth	Captive Born		HOE 294	4C2D60756B
8390	F	10 Jul 2011	6926	6950	HOEDSPRUI HEMMINGFD	10 Jul 2011 3 Apr 2013	_____	Birth Transfer	Captive Born		HOE 295	4C2F383D79
8391	M	22 Aug 2011	4460	5772	KATOWICE	22 Aug 2011	3399	Birth	Captive Born	Atos	KTW 1	956000001617719
8392	M	22 Aug 2011	4460	5772	KATOWICE	22 Aug 2011	3400	Birth	Captive Born	Oskar	KTW 2	956000001657880
8393	M	22 Aug 2011	4460	5772	KATOWICE	22 Aug 2011	3401	Birth	Captive Born	Edi	KTW 3	956000001668415
8394	F	22 Aug 2011	4460	5772	KATOWICE	22 Aug 2011	3398	Birth	Captive Born	Frela	KTW 4	956000001670543
8395	F	2 Sep 2011	6937	6932	HOEDSPRUI	2 Sep 2011	_____	Birth	Captive Born		HOE 296	4C28705005
8397	M	23 Oct 2011	UNK	UNK	RHINOLION ALBUSTAN	23 Oct 2011 6 Jun 2012	_____	Birth Transfer	Captive Born	Joey	RL 2	900008800233030
8398	M	19 Jan 2012	5703	UNK	ALBUSTAN	19 Jan 2012	CCH098	Birth	Captive Born		ALB 91	900074000626380
8399	M	19 Jan 2012	5703	UNK	ALBUSTAN	19 Jan 2012	CCH099	Birth	Captive Born		ALB 92	900074000626376
8400	F	19 Jan 2012	5703	UNK	ALBUSTAN	19 Jan 2012	CCH101	Birth	Captive Born		ALB 93	900074000626387
8401	M	19 Jan 2012	5703	UNK	ALBUSTAN	19 Jan 2012	CCH100	Birth	Captive Born		ALB 94	900074000626389
8402	F	8 Feb 2012	6070	6390	BOISSIERE	8 Feb 2012	FGU404	Birth	Captive Born		ZLB 5	250229600064819
8403	F	8 Feb 2012	6070	6390	BOISSIERE	8 Feb 2012	FGU405	Birth	Captive Born		ZLB 6	250229600064701
8404	F	8 Feb 2012	6070	6390	BOISSIERE	8 Feb 2012	FGU406	Birth	Captive Born		ZLB 7	250229600065158
8406	M	29 Feb 2012	6593	6336	WINSTON	29 Feb 2012	270494	Birth	Captive Born	Khayam	WS 164	068*598*057
8408	F	29 Feb 2012	6593	6336	WINSTON	29 Feb 2012	270495	Birth	Captive Born	Mchumba	WS 166	068*615*531
8411	M	21 Mar 2012	5598	6554	NURNBERG ATTICAZOO	21 Mar 2012 2 Apr 2013	M03316 MAJ012	Birth Transfer	Captive Born	Thabo	TGN 17	968000005385729
8412	M	21 Mar 2012	5598	6554	NURNBERG	21 Mar 2012	M03317	Birth	Captive Born	Kalungu	TGN 18	968000005451004
8413	M	21 Mar 2012	5598	6554	NURNBERG	21 Mar 2012	M03318	Birth	Captive Born	Kygali	TGN 19	968000005390668

Living as of 31 December 2012

Stud#	Sex	Birth Date	Sire	Dam	Location	Date	LocalID	Event	Birth Origin	Name	Breeder#	Transponder
					ATTICAZOO	2 Apr 2013	MAJ013	Transfer				
8414	F	21 Mar 2012	5598	6554	NURNBERG	21 Mar 2012	M03319	Birth	Captive Born	Kiara	TGN 20	968000005375863
8415	F	21 Mar 2012	5598	6554	NURNBERG ATTICAZOO	21 Mar 2012 2 Apr 2013	M03320 MAJ014	Birth Transfer	Captive Born	Kya	TGN 21	968000005401594
8416	M	13 Apr 2012	4180	6607	DVURKRALV PHANTASIA	13 Apr 2012 2 Apr 2013	041125	Birth Transfer	Captive Born	Hardy	VC 69	972273000000868
8417	M	14 Apr 2012	4180	6607	DVURKRALV PHANTASIA	14 Apr 2012 2 Apr 2013	041126	Birth Transfer	Captive Born	Laurel	VC 70	9722730000002512
8418	M	22 Apr 2012	5709	5814	PRET DW STELLENBO PRET DW PRETORIA	22 Apr 2012 21 May 2012 1 Aug 2012 19 Oct 2012	D94116 M700 D94116 916057	Birth Transfer Transfer Transfer	Captive Born	M700	DEW 965	985140000290355
8419	M	22 Apr 2012	5709	5814	PRET DW STELLENBO PRET DW	22 Apr 2012 21 May 2012 1 Aug 2012	D94117 M701 D94117	Birth Transfer Transfer	Captive Born	M701	DEW 966	985140000370680
8420	M	22 Apr 2012	5709	5814	PRET DW STELLENBO PRET DW PRETORIA	22 Apr 2012 21 May 2012 1 Aug 2012 19 Oct 2012	D94118 M702 D94118 916056	Birth Transfer Transfer Transfer	Captive Born	Coll	DEW 967	985140000286618
8421	M	22 Apr 2012	5709	5814	PRET DW	22 Apr 2012	D94119	Birth	Captive Born	M703	DEW 968	
8422	M	22 Apr 2012	5709	5814	PRET DW EMERALD	22 Apr 2012 ~ 2012	D94120	Birth Transfer	Captive Born	M704	DEW 969	
8423	M	23 Apr 2012	6835	6592	NZP-CRC	23 Apr 2012	114777	Birth	Captive Born	Justin	NZP 18	
8426	F	23 Apr 2012	6835	6592	NZP-CRC NZP-WASH	23 Apr 2012 15 May 2012	114778 114778	Birth Transfer	Captive Born	Carmelita	NZP 21	
8430	F	1 May 2012	6926	6953	HOEDSPRUI	1 May 2012		Birth	Captive Born		HOE 300	4C386C6C35
8431	F	1 May 2012	6926	6953	HOEDSPRUI	1 May 2012		Birth	Captive Born		HOE 301	4C390C4A0A
8432	F	1 May 2012	6926	6953	HOEDSPRUI	1 May 2012		Birth	Captive Born		HOE 302	4C26267B10
8433	M	2 May 2012	8111	6436	EBELTOFT	2 May 2012	ACI062	Birth	Captive Born	R-cut	EBT 36	208002898200657
8434	M	2 May 2012	8111	6436	EBELTOFT	2 May 2012	ACI063	Birth	Captive Born	Top cut	EBT 37	208002898200652
8435	F	2 May 2012	8111	6436	EBELTOFT	2 May 2012	ACI061	Birth	Captive Born	L-cut	EBT 38	208002898200658

Living as of 31 December 2012

Stud#	Sex	Birth Date	Sire	Dam	Location	Date	LocalID	Event	Birth Origin	Name	Breeder#	Transponder
8436	F	2 May 2012	8111	6436	EBELTOFT	2 May 2012	ACI064	Birth	Captive Born	No cut	EBT 39	208002898200651
8437	F	2 May 2012	8111	6436	EBELTOFT	2 May 2012	ACI065	Birth	Captive Born	L-&-R-cut	EBT 40	208002898200653
8438	M	2 May 2012	6937	6953	HOEDSPRUI HEMMINGFD	2 May 2012 3 Apr 2013	_____	Birth Transfer	Captive Born		HOE 303	7110244917
8439	M	2 May 2012	6937	6953	HOEDSPRUI	2 May 2012	_____	Birth	Captive Born		HOE 304	7110245828
8440	M	2 May 2012	6937	6953	HOEDSPRUI HEMMINGFD	2 May 2012 3 Apr 2013	_____	Birth Transfer	Captive Born		HOE 305	7110246311
8441	M	4 May 2012	6954	6947	HOEDSPRUI HEMMINGFD	4 May 2012 3 Apr 2013	_____	Birth Transfer	Captive Born		HOE 306	4C38636041
8442	M	4 May 2012	6954	6947	HOEDSPRUI	4 May 2012	_____	Birth	Captive Born		HOE 307	4C38631920
8443	M	4 May 2012	6954	6947	HOEDSPRUI	4 May 2012	_____	Birth	Captive Born		HOE 308	4C385C090D
8444	F	5 May 2012	7192	6932	HOEDSPRUI	5 May 2012	_____	Birth	Captive Born	Mary-Jane	HOE 309	7110245557
8445	M	5 May 2012	7192	6932	HOEDSPRUI HEMMINGFD	5 May 2012 3 Apr 2013	_____	Birth Transfer	Captive Born		HOE 310	4C38795060
8446	M	5 May 2012	7192	6932	HOEDSPRUI	5 May 2012	_____	Birth	Captive Born		HOE 311	4C38662519
8447	M	5 May 2012	7192	6932	HOEDSPRUI	5 May 2012	_____	Birth	Captive Born		HOE 312	4C385E5531
8448	F	17 May 2012	6745	6797	NESLES	17 May 2012	B12022	Birth	Captive Born	Lorike	PDF 1	250229600064821
8450	M	18 May 2012	6954	6950	HOEDSPRUI HEMMINGFD	18 May 2012 3 Apr 2013	_____	Birth Transfer	Captive Born		HOE 313	7110244533
8451	M	18 May 2012	6954	6950	HOEDSPRUI	18 May 2012	_____	Birth	Captive Born		HOE 314	7110244729
8452	F	18 May 2012	6954	6950	HOEDSPRUI HEMMINGFD	18 May 2012 3 Apr 2013	_____	Birth Transfer	Captive Born		HOE 315	7110245067
8453	F	18 May 2012	6954	6950	HOEDSPRUI	18 May 2012	_____	Birth	Captive Born		HOE 316	7110246532
8460	F	2 Jun 2012	4298	6130	MONARTO	2 Jun 2012	B29059	Birth	Captive Born	Kwatile	MDN 20	00-0728-82BC
8461	F	22 Jun 2012	6594	6336	WINSTON	22 Jun 2012	270530	Birth	Captive Born	Ronnie	WS 169	068*617*632
8462	F	22 Jun 2012	6594	6336	WINSTON	22 Jun 2012	570531	Birth	Captive Born	Charo	WS 170	068*600*005
8463	F	22 Jun 2012	6594	6336	WINSTON	22 Jun 2012	270532	Birth	Captive Born	Zuri Ohana	WS 171	068*616*560

Living as of 31 December 2012

Stud#	Sex	Birth Date	Sire	Dam	Location	Date	LocalID	Event	Birth Origin	Name	Breeder#	Transponder
8465	F	22 Jun 2012	6540	6579	CINCINNAT	22 Jun 2012	112050	Birth	Captive Born	Savanna	CIN 65	
8466	M	31 May 2011	6223	6499	ROCKTON	31 May 2011		Birth	Captive Born	Azu	ALS 18	00-0725-9A9A
8467	F	31 May 2011	6223	6499	ROCKTON	31 May 2011		Birth	Captive Born	Pico	ALS 19	00-0725-CABD
8468	F	31 May 2011	6223	6499	ROCKTON	31 May 2011		Birth	Captive Born	Tika	ALS 20	00-071E-C50D
8469	M	4 Aug 2011	6223	6645	ROCKTON	4 Aug 2011		Birth	Captive Born	Sabu	ALS 21	00-0725-F2C1
8470	F	4 Aug 2011	6223	6645	ROCKTON	4 Aug 2011		Birth	Captive Born	Cleo	ALS 22	00-0725-9017
8471	?	1 Aug 2012	6223	6499	ROCKTON	1 Aug 2012		Birth	Captive Born			
8472	F	23 May 2012	MULT	6865	WHIPSNAD	23 May 2012	4826	Birth	Captive Born		WH 138	941000014023230
Mult possible parents: Sires: 8069 (33%), 8070 (33%), 8071 (33%),												
8473	M	23 May 2012	MULT	6865	WHIPSNAD	23 May 2012	4780	Birth	Captive Born		WH 139	941000014023220
Mult possible parents: Sires: 8069 (33%), 8070 (33%), 8071 (33%),												
8474	M	23 May 2012	MULT	6865	WHIPSNAD	23 May 2012	4781	Birth	Captive Born		WH 140	941000014023232
Mult possible parents: Sires: 8069 (33%), 8070 (33%), 8071 (33%),												
8475	F	23 May 2012	MULT	6865	WHIPSNAD	23 May 2012	4779	Birth	Captive Born		WH 141	9410000140232310
Mult possible parents: Sires: 8069 (33%), 8070 (33%), 8071 (33%),												
8476	F	23 May 2012	MULT	6865	WHIPSNAD	23 May 2012	4782	Birth	Captive Born		WH 142	941000014023221
Mult possible parents: Sires: 8069 (33%), 8070 (33%), 8071 (33%),												
8478	F	23 May 2012	MULT	6865	WHIPSNAD	23 May 2012	4784	Birth	Captive Born		WH 144	941000014023218
Mult possible parents: Sires: 8069 (33%), 8070 (33%), 8071 (33%),												
8480	F	5 Mar 2012	UNK	5822	PRET DW	5 Mar 2012	D94100	Birth	Captive Born	F684	DEW 944	
8481	F	5 Mar 2012	UNK	5822	PRET DW	5 Mar 2012	D94101	Birth	Captive Born	F685	DEW 945	
8482	M	6 Mar 2012	5502	6716	PRET DW	6 Mar 2012	D94095	Birth	Captive Born	M679	DEW 946	985140000312866
METROZOO 29 Nov 2012 12M103 Transfer												
8483	M	6 Mar 2012	5502	6716	PRET DW	6 Mar 2012	D94096	Birth	Captive Born	MA680	DEW 947	985140000370847
METROZOO 29 Nov 2012 12M104 Transfer												
8484	M	6 Mar 2012	5502	6716	PRET DW	6 Mar 2012	D94097	Birth	Captive Born	M681	DEW 948	
8485	F	6 Mar 2012	5502	6716	PRET DW	6 Mar 2012	D94098	Birth	Captive Born	F682	DEW 949	
8487	F	6 Mar 2012	6422	5721	PRET DW	6 Mar 2012	D94103	Birth	Captive Born	F687	DEW 951	

Living as of 31 December 2012

Stud#	Sex	Birth Date	Sire	Dam	Location	Date	LocalID	Event	Birth Origin	Name	Breeder#	Transponder
8489	F	9 Apr 2012	4290	5819	PRET DW	9 Apr 2012	D94124	Birth	Captive Born	F708.5	DEW 953	
8492	F	15 Apr 2012	6422	5710	PRET DW SEAGRAVE	15 Apr 2012 28 Mar 2013	D94106	Birth Transfer	Captive Born	Annie	DEW 956	985140000372040
8494	M	21 Apr 2012	7807	6734	PRET DW	21 Apr 2012	D94111	Birth	Captive Born	M695	DEW 958	
8496	F	21 Apr 2012	7807	6734	PRET DW STELLENBO PRET DW YARRALUML	21 Apr 2012 21 May 2012 22 Nov 2012 24 Jan 2013	D94110 F693 D94110 B30002	Birth Transfer Transfer Transfer	Captive Born	Ailsa Craig	DEW 960	00-0031-0318
8497	F	21 Apr 2012	7807	6734	PRET DW	21 Apr 2012	D94112	Birth	Captive Born	F696	DEW 961	
8498	M	21 Apr 2012	7809	6708	PRET DW	21 Apr 2012	D94114	Birth	Captive Born	M698	DEW 962	
8499	F	21 Apr 2012	7809	6708	PRET DW STELLENBO PRET DW YARRALUML	21 Apr 2012 21 May 2012 22 Nov 2012 24 Jan 2013	D94113 F679 D94113 B30001	Birth Transfer Transfer Transfer	Captive Born	Zingula	DEW 963	00-0028-7656
8500	F	21 Apr 2012	7809	6708	PRET DW	21 Apr 2012	D94115	Birth	Captive Born	F699	DEW 964	
8501	M	24 Apr 2012	6707	6720	PRET DW	24 Apr 2012	D94122	Birth	Captive Born	M706	DEW 970	
8502	F	24 Apr 2012	6707	6720	PRET DW	24 Apr 2012	D94123	Birth	Captive Born	F707	DEW 971	
8503	M	26 May 2012	6422	6717	PRET DW	26 May 2012	D94125	Birth	Captive Born	M709	DEW 972	
8504	M	26 May 2012	6422	6717	PRET DW	26 May 2012	D94126	Birth	Captive Born	M710	DEW 973	
8505	F	26 May 2012	6422	6717	PRET DW	26 May 2012	D94127	Birth	Captive Born	F711	DEW 974	
8506	F	11 Jun 2012	5709	6714	PRET DW STELLENBO	11 Jun 2012 3 Aug 2012	D94128 F712	Birth Transfer	Captive Born	Dubh Artak	DEW 975	4C1F7C7A35
8507	F	11 Jun 2012	5709	6714	PRET DW STELLENBO	11 Jun 2012 3 Aug 2012	D94129 F713	Birth Transfer	Captive Born	Eigg	DEW 976	4C06361A56
8508	F	11 Jun 2012	5709	6714	PRET DW STELLENBO	11 Jun 2012 3 Aug 2012	D94130 F714	Birth Transfer	Captive Born	Fleet	DEW 977	4C3907251F
8510	M	18 Jun 2012	7806	6733	PRET DW	18 Jun 2012	D94133	Birth	Captive Born	M717	DEW 979	
8511	F	18 Jun 2012	7806	6733	PRET DW	18 Jun 2012	D94134	Birth	Captive Born	F718	DEW 980	
8513	F	29 Jun 2012	6707	6718	PRET DW	29 Jun 2012	D94140	Birth	Captive Born	Gunna	DEW 982	985140000318197

Living as of 31 December 2012

Stud#	Sex	Birth Date	Sire	Dam	Location	Date	LocalID	Event	Birth Origin	Name	Breeder#	Transponder
					STELLENBO	3 Aug 2012	F724	Transfer				
8514	M	29 Jun 2012	6707	6718	PRET DW	29 Jun 2012	D94141	Birth	Captive Born	Harris	DEW 983	985140000377504
					STELLENBO	3 Aug 2012	M723	Transfer				
8515	M	29 Jun 2012	6707	6718	PRET DW	29 Jun 2012	D94142	Birth	Captive Born	M726	DEW 984	
8516	F	29 Jun 2012	6707	6718	PRET DW	29 Jun 2012	D94143	Birth	Captive Born	F727	DEW 985	
8517	M	1 Jul 2012	7806	6729	PRET DW	1 Jul 2012	D94135	Birth	Captive Born	M719	DEW 986	
8518	M	1 Jul 2012	7806	6729	PRET DW	1 Jul 2012	D94137	Birth	Captive Born	M721	DEW 987	
8519	F	1 Jul 2012	7806	6729	PRET DW	1 Jul 2012	D94136	Birth	Captive Born	F720	DEW 988	
8520	F	1 Jul 2012	7806	6729	PRET DW	1 Jul 2012	D94138	Birth	Captive Born	F722	DEW 989	
8521	F	1 Jul 2012	7806	6729	PRET DW	1 Jul 2012	D94139	Birth	Captive Born	F723	DEW 990	
8522	M	24 Jul 2012	5502	5791	PRET DW	24 Jul 2012	D94144	Birth	Captive Born	M728	DEW 991	
8523	M	24 Jul 2012	5502	5791	PRET DW	24 Jul 2012	D94145	Birth	Captive Born	M729	DEW 992	
8524	M	24 Jul 2012	5502	5791	PRET DW	24 Jul 2012	D94146	Birth	Captive Born	M730	DEW 993	
8525	M	24 Jul 2012	5502	5791	PRET DW	24 Jul 2012	D94147	Birth	Captive Born	Robin	DEW 994	985140000368846
					SEAGRAVE	28 Mar 2013		Transfer				
8526	F	24 Jul 2012	5502	5791	PRET DW	24 Jul 2012	D94148	Birth	Captive Born	F732	DEW 995	
8527	M	~ Mar 2011	WILD	WILD	NAMIBIA CHEETAH C	~ Jul 2012 18 Jul 2012	NONE 1627	Capture Transfer	Wild Born	Alcatraz		945000001192480
8528	M	8 Oct 2012	4298	6130	MONARTO	8 Oct 2012	B29101	Birth	Captive Born	Hizi	MDN 21	00-0725-D881
8529	M	8 Oct 2012	4298	6130	MONARTO	8 Oct 2012	B29102	Birth	Captive Born	Jana	MDN 22	00-0725-A683
8530	F	8 Oct 2012	4298	6130	MONARTO	8 Oct 2012	B29103	Birth	Captive Born	Milele	MDN 23	00-0725-F80C
8531	F	8 Oct 2012	4298	6130	MONARTO	8 Oct 2012	B29104	Birth	Captive Born	Kulinda	MDN 24	00-0725-FA44
8532	F	8 Oct 2012	4298	6130	MONARTO	8 Oct 2012	B29105	Birth	Captive Born	Kesho	MDN 25	00-0720-22D3
8533	M	~ Nov 2005	WILD	WILD	UNKNOWN PRIVATE ENSESSAKO	~ Nov 2005 ???? 23 Jun 2006		Birth Transfer Transfer	Unk BirthType	Sheba		
8535	M	~ Nov 2010	WILD	WILD	UNKNOWN	~ Nov 2010		Birth	Unk BirthType	Timkat		

Living as of 31 December 2012

Stud#	Sex	Birth Date	Sire	Dam	Location	Date	LocalID	Event	Birth Origin	Name	Breeder#	Transponder
					PRIVATE	????		Transfer				
					ENSESSAKO	18 Jan 2011		Transfer				
8536	M	~ Nov 2010	WILD	WILD	UNKNOWN	~ Nov 2010		Birth	Unk BirthType	Dembel		
					PRIVATE	????		Transfer				
					ENSESSAKO	18 Jan 2011		Transfer				
8538	F	~ Nov 2010	WILD	WILD	UNKNOWN	~ Nov 2010		Birth	Unk BirthType	Arapea		
					PRIVATE	????		Transfer				
					ENSESSAKO	18 Jan 2011		Transfer				
8539	M	~ Dec 2011	WILD	WILD	UNKNOWN	~ Dec 2011		Birth	Unk BirthType	Boroma		
					PRIVATE	????		Transfer				
					ENSESSAKO	22 Apr 2012		Transfer				
8540	M	~ Dec 2011	WILD	WILD	UNKNOWN	~ Dec 2011		Birth	Unk BirthType	Hargaysa		
					PRIVATE	????		Transfer				
					ENSESSAKO	22 Apr 2012		Transfer				
8541	F	~ Dec 2011	WILD	WILD	UNKNOWN	~ Dec 2011		Birth	Unk BirthType	Berbera		
					PRIVATE	????		Transfer				
					ENSESSAKO	22 Apr 2012		Transfer				
8542	F	~ Dec 2011	WILD	WILD	UNKNOWN	~ Dec 2011		Birth	Unk BirthType	Hissy-Spitty		
					PRIVATE	????		Transfer				
					ENSESSAKO	22 Apr 2012		Transfer				
8543	F	~ Mar 2012	WILD	WILD	UNKNOWN	~ Mar 2012		Birth	Unk BirthType	Little Mo "M		
					PRIVATE	????		Transfer				
					ENSESSAKO	16 Aug 2012		Transfer				
8544	F	12 Feb 2006	UNK	UNK	NADERMANN	12 Feb 2006		Birth	Captive Born	Tamani	NAD 20	97800000680023
					BRAUNSCHW	8 Sep 2012	1223	Transfer				
					NADERMANN	10 Dec 2012		Transfer				
8545	M	~ 2006	UNK	UNK	RHINOLION	~ 2006		Birth	Captive Born	Arjun	RL 3	
					MYSORE	26 Mar 2011	M00172	Transfer				
8546	M	~ 2006	UNK	UNK	RHINOLION	~ 2006		Birth	Captive Born	Tejas	RL 4	
					MYSORE	26 Mar 2011	M00173	Transfer				
8548	F	~ 2006	UNK	UNK	RHINOLION	~ 2006		Birth	Captive Born	Brunda	RL 6	
					MYSORE	26 Mar 2011	M00175	Transfer				
8549	M	1 Jun 2009	UNK	UNK	BESTER	1 Jun 2009		Birth	Captive Born	Mike		4C3D331A02
					ODTSHORN	21 Jun 2012	1854	Transfer				
8550	M	1 Jun 2009	UNK	UNK	BESTER	1 Jun 2009		Birth	Captive Born	Peter		4C3D2D2673

Living as of 31 December 2012

Stud#	Sex	Birth Date	Sire	Dam	Location	Date	LocalID	Event	Birth Origin	Name	Breeder#	Transponder
					OUTDTHORN	21 Jun 2012	1855	Transfer				
8551	M	~ Sep 2011	UNK	UNK	S.AFRICAR LIVINGSTO	~ Sep 2011 ~ Feb 2012		Birth Transfer	Unk BirthType	Duma		
8552	M	~ Sep 2011	UNK	UNK	S.AFRICAR LIVINGSTO	~ Sep 2011 ~ Feb 2012		Birth Transfer	Captive Born	Luba		
8559	M	14 Jun 2012	4175	5615	FOSSILRIM	14 Jun 2012	1188	Birth	Captive Born	Kemba	FR 126	
8560	F	14 Jun 2012	4175	5615	FOSSILRIM	14 Jun 2012	1189	Birth	Captive Born	Nakiso	FR 127	
8561	F	14 Jun 2012	4175	5615	FOSSILRIM	14 Jun 2012	1190	Birth	Captive Born	Sanaa	FR 128	
8562	F	15 Sep 2012	MULT	6355	SUSONO	15 Sep 2012	FS45	Birth	Captive Born	Corun	FSP 26	
			Mult possible parents: Sires: 6893 (50%), 6894 (50%),									
8569	F	22 Sep 2012	7265	6036	LA PALMYR	22 Sep 2012	6242	Birth	Captive Born		ZLP 75	250229600065315
8570	F	22 Sep 2012	7265	6036	LA PALMYR	22 Sep 2012	6243	Birth	Captive Born		ZLP 76	250229600065367
8571	F	22 Sep 2012	7265	6036	LA PALMYR	22 Sep 2012	6244	Birth	Captive Born		ZLP 77	250229600065194
8572	M	26 Sep 2012	6235	7069	LISBON	26 Sep 2012	11505	Birth	Captive Born		LZ 1	900182000028733
8573	M	26 Sep 2012	6235	7069	LISBON	26 Sep 2012	11509	Birth	Captive Born		LZ 2	900182000038455
8574	F	26 Sep 2012	6235	7069	LISBON	26 Sep 2012	11506	Birth	Captive Born		LZ 3	900182000038458
8575	F	26 Sep 2012	6235	7069	LISBON	26 Sep 2012	11507	Birth	Captive Born		LZ 4	900182000038731
8576	F	26 Sep 2012	6235	7069	LISBON	26 Sep 2012	11508	Birth	Captive Born		LZ 5	900182000038738
8580	F	6 Oct 2012	4460	6904	LODZ	6 Oct 2012	11255	Birth	Captive Born		MOZ 1	
8581	M	7 Oct 2012	6571	6827	PEAUGRES	7 Oct 2012	2523	Birth	Captive Born		SDP 105	250228730002470
8582	M	7 Oct 2012	6571	6827	PEAUGRES	7 Oct 2012	2524	Birth	Captive Born		SDP 106	250228730002472
8583	M	7 Oct 2012	6571	6827	PEAUGRES	7 Oct 2012	2525	Birth	Captive Born		SDP 107	250228730002474
8584	F	7 Oct 2012	6571	6827	PEAUGRES	7 Oct 2012	2521	Birth	Captive Born		SDP 108	250228730002457
8585	F	7 Oct 2012	6571	6827	PEAUGRES	7 Oct 2012	2522	Birth	Captive Born		SDP 109	250228730002462
8586	M	10 Oct 2012	7096	5711	TOKYOTAMA	10 Oct 2012	7033	Birth	Captive Born	Ibuki	TZP 18	0006C95D9A
8587	M	10 Oct 2012	7096	5711	TOKYOTAMA	10 Oct 2012	7034	Birth	Captive Born	Syuren	TZP 19	0006C9B8A8

Living as of 31 December 2012

Stud#	Sex	Birth Date	Sire	Dam	Location	Date	LocalID	Event	Birth Origin	Name	Breeder#	Transponder
8589	M	24 Oct 2012	6443	6810	LANDAU	24 Oct 2012	M00300	Birth	Captive Born		ZGL 1	276093400408849
8590	M	24 Oct 2012	6443	6810	LANDAU	24 Oct 2012	M00301	Birth	Captive Born		ZGL 2	276093400408850
8591	F	24 Oct 2012	6443	6810	LANDAU	24 Oct 2012	M00302	Birth	Captive Born		ZGL 3	276093400408848
8594	M	5 Nov 2012	4063	6769	BORAS	5 Nov 2012	RG0047	Birth	Captive Born		BOR 24	968000005786834
8595	M	5 Nov 2012	4063	6769	BORAS	5 Nov 2012	RG0048	Birth	Captive Born		BOR 25	968000005791764
8596	M	5 Nov 2012	4063	6769	BORAS	5 Nov 2012	RG0049	Birth	Captive Born		BOR 26	968000005788885
8597	M	5 Nov 2012	4063	6769	BORAS	5 Nov 2012	RG0050	Birth	Captive Born		BOR 27	968000005790157
8598	M	5 Nov 2012	4063	6769	BORAS	5 Nov 2012	RG0051	Birth	Captive Born		BOR 28	968000005793078
8599	F	5 Nov 2012	4063	6769	BORAS	5 Nov 2012	RG0052	Birth	Captive Born		BOR 29	968000005786211
8600	F	5 Nov 2012	4063	6769	BORAS	5 Nov 2012	RG0053	Birth	Captive Born		BOR 30	968000005790234
8601	M	12 Nov 2012	5991	6837	YULEE	12 Nov 2012	123001	Birth	Captive Born	Brutus	WO 144	
8602	M	12 Nov 2012	5991	6837	YULEE	12 Nov 2012	123002	Birth	Captive Born	Finnick	WO 145	
8603	F	12 Nov 2012	5991	6837	YULEE	12 Nov 2012	123003	Birth	Captive Born	Katnis	WO 146	
8604	M	13 Nov 2012	6931	8065	TOMIOKA	13 Nov 2012	_____	Birth	Captive Born	Campa	GS 1	392141000483179
8605	F	13 Nov 2012	6931	8065	TOMIOKA	13 Nov 2012	_____	Birth	Captive Born	Dura	GS 2	392141000393135
8606	F	13 Nov 2012	6931	8065	TOMIOKA	13 Nov 2012	_____	Birth	Captive Born	Superbe	GS 3	392141000482464
8607	M	18 Nov 2012	6631	6702	HAMERTON	18 Nov 2012	M795	Birth	Captive Born		HTN 12	900200000037035
8608	F	18 Nov 2012	6631	6702	HAMERTON	18 Nov 2012	M796	Birth	Captive Born		HTN 13	900200000009187
8609	F	18 Nov 2012	6631	6702	HAMERTON	18 Nov 2012	M796	Birth	Captive Born		HTN 14	900200000009965
8610	F	18 Nov 2012	6631	6702	HAMERTON	18 Nov 2012	M798	Birth	Captive Born		HTN 15	900200000008874
8611	F	18 Nov 2012	6631	6702	HAMERTON	18 Nov 2012	M799	Birth	Captive Born		HTN 16	900200000009260
8612	F	18 Nov 2012	6631	6702	HAMERTON	18 Nov 2012	M800	Birth	Captive Born		HTN 17	900200000008949
8613	?	30 Nov 2012	6453	7098	SUSONO	30 Nov 2012	FS47	Birth	Captive Born		FSP 28	
8614	?	30 Nov 2012	6453	7098	SUSONO	30 Nov 2012	FS48	Birth	Captive Born		FSP 29	

Living as of 31 December 2012

Stud#	Sex	Birth Date	Sire	Dam	Location	Date	LocalID	Event	Birth Origin	Name	Breeder#	Transponder
8615	?	30 Nov 2012	6453	7098	SUSONO	30 Nov 2012	FS49	Birth	Captive Born		FSP 30	
8616	M	5 Dec 2012	6631	6700	HAMERTON	5 Dec 2012	M802	Birth	Captive Born		HTN 18	
8617	M	5 Dec 2012	6631	6700	HAMERTON	5 Dec 2012	M803	Birth	Captive Born		HTN 19	
8619	F	5 Dec 2012	6631	6700	HAMERTON	5 Dec 2012	M804	Birth	Captive Born		HTN 21	
8620	F	5 Dec 2012	6631	6700	HAMERTON	5 Dec 2012	M805	Birth	Captive Born		HTN 22	
8621	F	5 Dec 2012	6631	6700	HAMERTON	5 Dec 2012	M806	Birth	Captive Born		HTN 23	
8626	M	24 Dec 2012	4063	5774	BORAS	24 Dec 2012	RG0054	Birth	Captive Born		BOR 31	
8627	M	24 Dec 2012	4063	5774	BORAS	24 Dec 2012	RG0055	Birth	Captive Born		BOR 32	
8628	M	24 Dec 2012	4063	5774	BORAS	24 Dec 2012	RG0056	Birth	Captive Born		BOR 33	
8629	F	24 Dec 2012	4063	5774	BORAS	24 Dec 2012	RG0057	Birth	Captive Born		BOR 34	
8630	F	24 Dec 2012	4063	5774	BORAS	24 Dec 2012	RG0058	Birth	Captive Born		BOR 35	
8633	M	6 Oct 2005	WILD	WILD	NAMIBIA AFRICAT NAMIBIA AFRICAT	~ 2006 3 Jun 2006 ???? ~ Nov 2011 ~ Nov 2011	NONE AJ0106 _____ NONE AJ01/06	Capture Transfer Release Capture Transfer	Wild Born	Charlie		00067116A7T
8634	M	~ 2011	WILD	8638	NAMIBIA VANDEMERSW	~ 2012 ~ 2012	NONE _____ _____	Capture Transfer	Wild Born	Wild cub 1		
8635	M	~ 2011	WILD	8638	NAMIBIA VANDEMERSW	~ 2012 ~ 2012	NONE _____ _____	Capture Transfer	Wild Born	Wild cub 2		
8636	F	~ 2011	WILD	8638	NAMIBIA VANDEMERSW	~ 2012 ~ 2012	NONE _____ _____	Capture Transfer	Wild Born	Wild cub 3		
8637	F	~ 2011	WILD	8638	NAMIBIA VANDEMERSW	~ 2012 ~ 2012	NONE _____ _____	Capture Transfer	Wild Born	Wild cub 4		
8638	F	????	WILD	WILD	NAMIBIA VANDEMERSW	~ 2012 ~ 2012	NONE _____ _____	Capture Transfer	Wild Born	Wild Mother		
8639	M	~ 2012	WILD	WILD	NAMIBIA VANDEMERSW	~ 2012 ~ 2012	NONE _____ _____	Capture Transfer	Wild Born	Dinga		
8640	M	~ 2009	UNK	UNK	UNKNOWN	~ 2009	_____	Birth	Unk BirthType	Issac		977200008265976

Living as of 31 December 2012

Stud#	Sex	Birth Date	Sire	Dam	Location	Date	LocalID	Event	Birth Origin	Name	Breeder#	Transponder
					LONGLEAT	12 Jan 2012	CE150	Transfer				
8641	M	????	UNK	UNK	UNKNOWN	????		Birth	Unk BirthType	Newton		
					LONGLEAT	15 Jan 2012	CE152	Transfer				
8661	M	????	UNK	UNK	UNKNOWN	????		Birth	Captive Born			
					RHINOLION	????	MCMP1M	Transfer				
8662	M	????	UNK	UNK	UNKNOWN	????		Birth	Captive Born			
					RHINOLION	????	MCMP2M	Transfer				
8663	M	????	UNK	UNK	UNKNOWN	????		Birth	Captive Born			
					RHINOLION	????	MCMP3M	Transfer				
8664	M	????	UNK	UNK	UNKNOWN	????		Birth	Captive Born			
					RHINOLION	????	CMP1M	Transfer				
8665	M	????	UNK	UNK	UNKNOWN	????		Birth	Captive Born			
					RHINOLION	????	CMP6M	Transfer				
8666	F	????	UNK	UNK	UNKNOWN	????		Birth	Captive Born			
					RHINOLION	????	CMP7FB	Transfer				
8667	F	~ 2001	WILD	WILD	NAMIBIA	~ 2001	NONE	Capture	Wild Born	Tennessee		4B64554570
					VANDEMERS	~ 2001		Transfer				
8674	M	????	UNK	UNK	UNKNOWN	????		Birth	Captive Born			
					RHINOLION	26 May 2003	EDDIE	Transfer				
8675	M	????	UNK	UNK	UNKNOWN	????		Birth	Captive Born			
					RHINOLION	14 Aug 2003	CMP2M	Transfer				
8676	M	????	UNK	UNK	UNKNOWN	????		Birth	Captive Born			
					RHINOLION	14 Aug 2003	CMP3M	Transfer				
8677	F	????	UNK	UNK	UNKNOWN	????		Birth	Captive Born			
					RHINOLION	14 Aug 2003	OUMA	Transfer				
						11 Jun 2013		Death				
8678	M	16 Aug 2003	UNK	UNK	LION PARK	16 Aug 2003		Birth	Captive Born	Sabre		
8679	F	16 Aug 2003	UNK	UNK	LION PARK	16 Aug 2003		Birth	Captive Born	Shitana		
8681	M	9 Apr 2004	4367	4404	MAKTOUM	9 Apr 2004	A00895	Birth	Captive Born			0006C9D315
8685	M	2 Nov 2004	UNK	UNK	UNKNOWN	2 Nov 2004		Birth	Unk BirthType	Brutus		484E6916270
					LORY PARK	22 May 2006	LPZ0238	Transfer				

Living as of 31 December 2012

Stud#	Sex	Birth Date	Sire	Dam	Location	Date	LocalID	Event	Birth Origin	Name	Breeder#	Transponder
8686	M	2 Nov 2004	UNK	UNK	UNKNOWN LORY PARK	2 Nov 2004 22 May 2006		Birth Transfer	Unk BirthType	Casius		484E755922
8687	M	~ Jan 2005	WILD	WILD	SOMALIA MATITADJA MAKTOUM	???? ???? 1 Feb 2008	NONE A00868	Capture Transfer Transfer	Wild Born			82784518
8688	M	2 Mar 2005	4366	4405	MAKTOUM	2 Mar 2005	A00519	Birth	Captive Born			095 583 560
8695	M	29 May 2005	UNK	UNK	UNKNOWN LORY PARK	29 May 2005 10 Oct 2011		Birth Transfer	Captive Born	Twiggy		4A34712504
8696	F	????	UNK	UNK	UNKNOWN RHINOLION	???? 20 Jan 2006		Birth Transfer	Captive Born			
8697	F	????	UNK	UNK	UNKNOWN RHINOLION	???? 20 Jan 2006		Birth Transfer	Captive Born			
8698	F	????	UNK	UNK	UNKNOWN RHINOLION	???? 20 Oct 2006		Birth Transfer	Captive Born			
8699	F	????	UNK	UNK	UNKNOWN RHINOLION	???? 20 Jan 2006 21 Mar 2013		Birth Transfer Death	Captive Born			
8705	M	9 Jun 2006	UNK	UNK	UNKNOWN CAMBRON	9 Jun 2006 17 Sep 2012		Birth Transfer	Captive Born			11110000001052
8707	M	~ 2006	UNK	UNK	BESTER LION PARK PRIVATE	~ 2006 24 Jan 2011 14 May 2012		Birth Transfer Transfer	Captive Born	Anubis		
8708	M	~ 2006	UNK	UNK	BESTER LION PARK PRIVATE	~ 2006 24 Jan 2011 14 May 2012		Birth Transfer Transfer	Captive Born	Tutenkamen		
8709	M	19 Aug 2006	UNK	UNK	UNKNOWN CAMBRON	19 Aug 2006 17 Sep 2012		Birth Transfer	Captive Born			11110000001323
8712	M	26 Mar 2007	5549	5954	MAKTOUM	26 Mar 2007	A00703	Birth	Captive Born	Maktoum's Ma		082 619 603
8713	F	26 Mar 2007	5549	5954	MAKTOUM	26 Mar 2007	A00704	Birth	Captive Born			95573095
8714	F	4 Mar 2007	UNK	UNK	UNKNOWN LORY PARK	4 Mar 2007 8 Jul 2010		Birth Transfer	Unk BirthType	Ava		4A6B197431
8721	F	7 Jan 2008	UNK	UNK	NADERMANN AGRATE	7 Jan 2008 15 Apr 2008		Birth Transfer	Captive Born	Kendra		

Living as of 31 December 2012

Stud#	Sex	Birth Date	Sire	Dam	Location	Date	LocalID	Event	Birth Origin	Name	Breeder#	Transponder
8722	F	2 Feb 2008	4390	4405	MAKTOUM	2 Feb 2008	A00779	Birth	Captive Born			95582819
8728	M	26 Mar 2008	8688	5973	MAKTOUM	26 Mar 2008	A00807	Birth	Captive Born			095594375
8729	F	26 Mar 2008	8688	5973	MAKTOUM	26 Mar 2008	A00808	Birth	Captive Born			095573787
8731	M	29 Apr 2008	UNK	UNK	NADERMANN AGRATE	29 Apr 2008 9 Aug 2008	 1582	Birth Transfer	Captive Born			968000005189902
8732	F	????	UNK	UNK	UNKNOWN RHINOLION	???? 8 Jul 2008	 HHF	Birth Transfer	Captive Born			
8733	M	????	UNK	UNK	UNKNOWN RHINOLION	???? 11 Jul 2008	 CMP4M	Birth Transfer	Captive Born			
8734	F	????	UNK	UNK	UNKNOWN RHINOLION	???? 11 Jul 2008	 CMP4FA	Birth Transfer	Captive Born			
8735	F	????	UNK	UNK	UNKNOWN RHINOLION	???? 11 Jul 2008	 CMP5FA	Birth Transfer	Captive Born			
8739	M	8 Dec 2008	4403	4404	MAKTOUM	8 Dec 2008	A00879	Birth	Captive Born			082 583 295
8740	F	8 Dec 2008	4403	4404	MAKTOUM	8 Dec 2008	A00880	Birth	Captive Born			082 789 591
8741	M	????	UNK	UNK	UNKNOWN RHINOLION	???? 5 Jan 2009	 CMP5M	Birth Transfer	Captive Born			
8742	M	????	UNK	UNK	UNKNOWN RHINOLION	???? 5 Jan 2009	 CMP7M	Birth Transfer	Captive Born			
8743	F	????	UNK	UNK	UNKNOWN RHINOLION	???? 5 Jan 2009	 CMP5FB	Birth Transfer	Captive Born			
8744	F	????	UNK	UNK	UNKNOWN RHINOLION	???? 5 Jan 2009	 CMP7FA	Birth Transfer	Captive Born			
8746	F	14 Feb 2009	UNK	UNK	LORY PARK	14 Feb 2009	LPZ0237	Birth	Captive Born	Jane		4A66203442
8747	M	18 Feb 2009	5549	5954	MAKTOUM	18 Feb 2009	A00881	Birth	Captive Born			082 621 516
8749	M	18 Feb 2009	5549	5954	MAKTOUM	18 Feb 2009	A00883	Birth	Captive Born			082 578 382
8750	M	26 Feb 2009	5550	4216	MAKTOUM	26 Feb 2009	A00892	Birth	Captive Born			082552829
8752	F	23 Apr 2009	8687	4404	MAKTOUM	23 Apr 2009	A00894	Birth	Captive Born			

Living as of 31 December 2012

Stud#	Sex	Birth Date	Sire	Dam	Location	Date	LocalID	Event	Birth Origin	Name	Breeder#	Transponder
8753	M	3 Jul 2009	UNK	UNK	PZT FRIGUIA	3 Jul 2009 20 Dec 2009	F09101	Birth Transfer	Captive Born			
8755	M	1 Jan 2010	UNK	UNK	UNKNOWN IWELS PT ST PER	1 Jan 2010 ???? 22 Oct 2012	P13-1922	Birth Transfer Transfer	Captive Born	Samec		4C110F5A7E
8756	F	1 Jan 2010	UNK	UNK	UNKNOWN IWELS PT ST PER	1 Jan 2010 ???? 22 Oct 2012	P13-1923	Birth Transfer Transfer	Captive Born	Samice		900088000422733
8757	F	12 Jan 2010	UNK	UNK	UNKNOWN CAMBRON	12 Jan 2010 17 Sep 2012	9313	Birth Transfer	Captive Born			11110000001061
8758	M	20 Apr 2010	6895	5612	NISHINODA SUSONO	20 Apr 2010 30 Jul 2010	FS42	Birth Transfer	Captive Born	Nagato	AS 23	
8759	M	20 Apr 2010	6895	5612	NISHINODA SUSONO	20 Apr 2010 30 Jul 2010	FS43	Birth Transfer	Captive Born	Mutsu	AS 22	
8760	F	20 Apr 2010	6895	5612	NISHINODA SUSONO	20 Apr 2010 30 Jul 2010	FS44	Birth Transfer	Captive Born	Izumo	AS 23	
8762	M	20 Mar 2012	8741	8743	RHINOLION	20 Mar 2012		Birth	Captive Born		RL 7	
8763	M	20 Mar 2012	8741	8743	RHINOLION	20 Mar 2012		Birth	Captive Born		RL 8	
8764	F	20 Mar 2012	8741	8743	RHINOLION	20 Mar 2012		Birth	Captive Born		RL 9	
8765	M	8 May 2012	8675	8696	RHINOLION	8 May 2012		Birth	Captive Born		RL 10	
8766	M	17 May 2012	8675	8697	RHINOLION	17 May 2012		Birth	Captive Born		RL 11	
8767	F	17 May 2012	8675	8697	RHINOLION	17 May 2012		Birth	Captive Born		RL 12	
8772	M	24 Dec 2012	7269	5967	SAFA WILD	24 Dec 2012	2416	Birth	Captive Born		SAF 44	
8773	M	24 Dec 2012	7269	5967	SAFA WILD	24 Dec 2012	2417	Birth	Captive Born		SAF 45	
8774	M	24 Dec 2012	7269	5967	SAFA WILD	24 Dec 2012	2418	Birth	Captive Born		SAF 46	
8775	M	24 Dec 2012	7269	5967	SAFA WILD	24 Dec 2012	2419	Birth	Captive Born		SAF 47	
8776	M	~ 2005	UNK	UNK	UNKNOWN PRIVATE CHTAH EXP	~ 2005 ???? 27 Jul 2010	FFCB005	Birth Transfer Transfer	Unk BirthType	Powder		000630B5BD
8777	F	~ 2005	UNK	UNK	UNKNOWN	~ 2005		Birth	Captive Born	Tallulah		978000000368746

Living as of 31 December 2012

Stud#	Sex	Birth Date	Sire	Dam	Location	Date	LocalID	Event	Birth Origin	Name	Breeder#	Transponder
					PRIVATE CHTAH EXP	???? 27 Jul 2010	FFCB006	Transfer Transfer				
8778	F	21 Jan 2006	UNK	UNK	UNKNOWN CHTAH EXP	21 Jan 2006 6 Mar 2006	FFCB001	Birth Transfer	Captive Born	Fiela		47040C370D
8779	F	~ Mar 2006	UNK	UNK	UNKNOWN PRIVATE CHTAH EXP	~ Mar 2006 ???? 24 Jan 2011	FFCB010	Birth Transfer Transfer	Captive Born	Jesse		4A63154007
8780	M	~ 2006	UNK	UNK	UNKNOWN PRIVATE CHTAH EXP	~ 2006 ???? 3 Jun 2011	FFCB007	Birth Transfer Transfer	Unk BirthType	Ashika		900088000509183
8781	M	~ 2006	UNK	UNK	UNKNOWN CHTAH EXP OUDTSHORN	~ 2006 3 Jun 2011 23 Jun 2012	FFCB008 1850	Birth Transfer Transfer	Unk BirthType	Shakran		90008800521312
8782	M	15 Feb 2007	UNK	UNK	UNKNOWN CHTAH EXP	15 Feb 2007 20 Jul 2007	FFCB002	Birth Transfer	Captive Born	Mafusa		484E7F546D
8783	F	17 Dec 2007	UNK	UNK	UNKNOWN CHTAH EXP	17 Dec 2007 18 Dec 2007	FFCB003	Birth Transfer	Captive Born	Bibi		4704680E6F
8784	F	22 Feb 2008	UNK	UNK	UNKNOWN CHTAH EXP	22 Feb 2008 24 Nov 2008	FFCB004	Birth Transfer	Captive Born	Xena		97800000990956
8785	F	~ Sep 2008	UNK	UNK	UNKNOWN CHTAH EXP	~ Sep 2008 24 Jan 2011	FFCB011	Birth Transfer	Captive Born	Pepsi		4A60294034
8786	F	~ 2009	UNK	UNK	UNKNOWN CHTAH EXP	~ 2009 28 Apr 2010	FFCB009	Birth Transfer	Unk BirthType	Athena		978101080136699
8787	M	7 Nov 2009	UNK	UNK	UNKNOWN CHTAH EXP	7 Nov 2009 10 Nov 2009	FFCB012	Birth Transfer	Captive Born	November		900088000522631
8788	M	13 Mar 2010	UNK	UNK	UNKNOWN CHTAH EXP	13 Mar 2010 28 Apr 2010	FFCB013	Birth Transfer	Captive Born	James		900088000520562
8789	M	30 Oct 2011	8782	8779	CHTAH EXP	30 Oct 2011	FFCB014	Birth	Captive Born	Apollo	CHX 1	90008800543386
8790	F	30 Oct 2011	8782	8779	CHTAH EXP	30 Oct 2011	FFCB015	Birth	Captive Born	Abby	CHX 2	90008800543388
8794	F	30 Oct 2012	8782	8779	CHTAH EXP	30 Oct 2012		Birth	Captive Born	Dew	CHX 6	4C3E1C0C7E
8795	F	30 Oct 2012	8782	8779	CHTAH EXP	30 Oct 2012		Birth	Captive Born	Dawn	CHX 7	4C3E055D75
8796	F	22 Apr 2012	5709	5814	PRET DW	22 Apr 2012	D94121	Birth	Captive Born	F705		

Living as of 31 December 2012

Stud#	Sex	Birth Date	Sire	Dam	Location	Date	LocalID	Event	Birth Origin	Name	Breeder#	Transponder
					EMERALD	~ 2012		Transfer				
8801	F	15 Aug 2012	WILD	WILD	NAMIBIA	~ 2012	NONE	Capture	Wild Born	Stitch		945000001221169
					PRIVATE	~ 2012		Transfer				
					AMANILODG	~ 2013		Transfer				
					CHEETAH C	9 May 2013	AJU1642	Transfer				
8802	M	~ 2002	WILD	WILD	NAMIBIA	????	NONE	Capture	Wild Born	Jamu		549092
					PRIVATE	????		Transfer				
					NAANKUSE	28 Dec 2012	CHM015	Transfer				
8803	M	~ 2007	WILD	WILD	NAMIBIA	????	NONE	Capture	Wild Born	Hutch		544909
					PRIVATE	????		Transfer				
					NAANKUSE	20 Jul 2012	CHM014	Transfer				
8804	M	~ 2009	WILD	WILD	NAMIBIA	????	NONE	Capture	Wild Born	Starsky		
					PRIVATE	????		Transfer				
					NAANKUSE	20 Jul 2012	CHM013	Transfer				

TOTALS: 858.798.5 (1661)

Section J:
Lost to Follow-up as of 31 December 2012

Lost to Follow-up as of 31 December 2012

Stud#	Sex	Birth Date	Sire	Dam	Location	Date	LocalID	Event	Birth Origin	Name	Transponder
44	F	~ 1969	WILD	WILD	NAMIBIA	~ 1970	NONE	Capture	Wild Born	DIANA	
					ROCKTON	~ 1971		Transfer			
					SPOKANE	25 Jul 1984		Transfer			
					BOTHELL	28 Mar 1986		Transfer			
					BENTONVIL	23 Sep 1987		ltf			
183	M	6 Feb 1977	112	73	GILBERT F	6 Feb 1977	16	Birth	Captive Born	CROPPER	
					BROWNSVIL	10 Oct 1978	7505	Transfer			
					COOK V	26 Sep 1979		ltf			
489	F	~ 1970	UNK	UNK	VARADAY	~ 1970	NONE	Birth ltf	Captive Born	TALKAHOV	
491	F	21 Mar 1976	486	487	VARADAY	21 Mar 1976	NONE	Birth ltf	Captive Born	DESIRAH	
492	F	21 Mar 1976	486	487	VARADAY	21 Mar 1976	NONE	Birth ltf	Captive Born	YRAMENAJAH	
493	M	22 Jun 1977	731	488	VARADAY	22 Jun 1977	NONE	Birth ltf	Captive Born	FORINGAH	
494	M	~ 1978	WILD	WILD	NAMIBIA	~ 1978	NONE	Capture	Wild Born	JUBATAH	
					VARADAY	23 May 1978	NONE	Transfer			
						~11 Aug 1983	NONE	ltf			
605	M	28 Oct 1988	364	373	COLUMBUS	28 Oct 1988	882121	Birth	Captive Born	WHITEY	
					FERNDALE	30 Oct 1989	30427	Transfer			
					TOLUCA	6 Nov 1990		ltf			
662	M	~ 1970	WILD	WILD	NAMIBIA	~ 1972	NONE	Capture	Wild Born	MUSTAFA	
					DVURKRALV	27 Jun 1972	041010	Transfer			
					SOEST	29 Jun 1982		ltf			
707	M	~ 1972	WILD	WILD	NAMIBIA	~ 1974	NONE	Capture	Wild Born	LEON	
					DVURKRALV	26 Jun 1974	041021	Transfer			
					SOEST	29 Jun 1982		ltf			
728	F	~ 1973	WILD	WILD	NAMIBIA	~ 1975	NONE	Capture	Wild Born	MANA	
					DVURKRALV	16 Oct 1975	041026	Transfer			
					SOEST	29 Jun 1982		ltf			
821	M	9 Sep 1975	337	647	PRET DW	9 Sep 1975	D92032	Birth	Captive Born	HENRY	
					VENDA	10 Dec 1980		ltf			
826	M	28 May 1975	335	340	WHIPNADE	28 May 1975	2532	Birth	Captive Born		

Lost to Follow-up as of 31 December 2012

Stud#	Sex	Birth Date	Sire	Dam	Location	Date	LocalID	Event	Birth Origin	Name	Transponder
					GELSNKRKN	8 Jun 1976		Transfer			
					POLARPARK	17 Jun 1976		ltf			
874	F	~ 1976	WILD	WILD	NAMIBIA	~ 1978	NONE	Capture	Wild Born	OLIVE	
					NISHIMURO	5 May 1978	79	Transfer			
					ARITAKE	31 Jul 1981		ltf			
916	M	18 May 1976	337	739	PRET DW	18 May 1976	D92102	Birth	Captive Born	MA015	
					HENNOPSPA	13 Aug 1979		ltf			
918	M	18 May 1976	337	739	PRET DW	18 May 1976	D92030	Birth	Captive Born	ETIENNE	
					VENDA	10 Dec 1980		ltf			
919	F	18 May 1976	337	739	PRET DW	18 May 1976	D92096	Birth	Captive Born	FA012	
					HENNOPSPA	13 Aug 1979		ltf			
925	F	21 Mar 1976	486	487	VARADAY	21 Mar 1976	NONE	Birth ltf	Captive Born	TIRCHAH	
933	M	19 Apr 1976	754	755	RABAT	19 Apr 1976		Birth	Captive Born		
					UNKNOWN	~ 1977		ltf			
947	M	25 Dec 1976	703	704	MUNSTER	25 Dec 1976	20144	Birth	Captive Born	PAO/MUNS5	
					KRECHTING	23 Sep 1981		ltf			
982	M	15 Mar 1977	644	648	PRET DW	15 Mar 1977	D92129	Birth	Captive Born	MC031	
					HENNOPSPA	13 Aug 1979		ltf			
986	M	15 Mar 1977	343	339	PRET DW	15 Mar 1977	D92132	Birth	Captive Born	MC032	
					HENNOPSPA	13 Aug 1979		ltf			
991	F	9 Apr 1977	343	338	PRET DW	9 Apr 1977	D92140	Birth	Captive Born	FA037	
					VENDA	10 Dec 1980		ltf			
1009	F	22 Jun 1977	731	488	VARADAY	22 Jun 1977	NONE	Birth ltf	Captive Born	REGINAH	
1010	F	22 Jun 1977	731	488	VARADAY	22 Jun 1977	NONE	Birth ltf	Captive Born	HELENAH	
1107	M	28 Mar 1979	337	338	PRET DW	28 Mar 1979	D92183	Birth	Captive Born	MA062	
					VENDA	10 Dec 1980		ltf			
1108	F	28 Mar 1979	337	338	PRET DW	28 Mar 1979	D92316	Birth	Captive Born		
					SWART	23 May 1979		ltf			

Lost to Follow-up as of 31 December 2012

Stud#	Sex	Birth Date	Sire	Dam	Location	Date	LocalID	Event	Birth Origin	Name	Transponder
1109	F	28 Mar 1979	337	338	PRET DW SWART	28 Mar 1979 23 May 1979	D92317	Birth lft	Captive Born		
1112	F	30 Mar 1979	343	645	PRET DW SEAVIEW	30 Mar 1979 22 May 1979	D92048	Birth lft	Captive Born	SUZIE	
1113	M	12 Apr 1979	737	410	PRET DW WILKIECIR	12 Apr 1979 8 May 1979	D92319	Birth lft	Captive Born		
1114	M	12 Apr 1979	737	410	PRET DW WILKIECIR	12 Apr 1979 8 May 1979	D92320	Birth lft	Captive Born		
1115	M	12 Apr 1979	737	410	PRET DW BEUKES	12 Apr 1979 22 May 1979	D92321	Birth lft	Captive Born		
1116	M	12 Apr 1979	737	410	PRET DW SWART	12 Apr 1979 23 May 1979	D92322	Birth lft	Captive Born		
1117	M	12 Apr 1979	737	410	PRET DW SWART	12 Apr 1979 23 May 1979	D92323	Birth lft	Captive Born		
1121	F	~ Apr 1979	WILD	WILD	AFRICAN PRET DW ROCKTON	~ Jun 1979 ~ Jun 1979 23 Jun 1980	NONE D92324	Capture Transfer lft	Wild Born	ANON30	
1140	F	15 Sep 1979	754	UNK	RABAT UNKNOWN	15 Sep 1979 12 Jan 1980		Birth lft	Captive Born		
1220	M	30 Mar 1980	809	344	PRET DW IRWIN	30 Mar 1980 6 Mar 1981	D92200	Birth lft	Captive Born	MA065	
1222	F	30 Mar 1980	809	344	PRET DW IRWIN	30 Mar 1980 6 Mar 1981	D92199	Birth lft	Captive Born	FA065	
1248	M	4 Nov 1980	MULT	704	MUNSTER KRECHTING	4 Nov 1980 23 Sep 1981	20153	Birth lft	Captive Born	SCHNURRLI	
1252	M	12 Nov 1980	847	1038	WASS BR C GELSNKRKN	12 Nov 1980 22 Oct 1981		Birth lft	Captive Born	NICK	
1296	F	7 Oct 1981	847	850	WASS BR C	7 Oct 1981	SUNNY	Birth	Captive Born	SUNNY	

Lost to Follow-up as of 31 December 2012

Stud#	Sex	Birth Date	Sire	Dam	Location	Date	LocalID	Event	Birth Origin	Name	Transponder
					GELSNKRKN	6 Apr 1982		ltf			
1304	M	8 Dec 1981	941	845	HULETT LEATHERN	8 Dec 1981 ~ 1983		Birth ltf	Captive Born		
1305	F	8 Dec 1981	941	845	HULETT LEATHERN	8 Dec 1981 ~ 1983		Birth ltf	Captive Born		
1306	F	8 Dec 1981	941	845	HULETT LEATHERN	8 Dec 1981 ~ 1983		Birth ltf	Captive Born		
1354	F	12 Jun 1982	670	490	VARADAY	12 Jun 1982	NONE	Birth ltf	Captive Born	ZIMBAH	
1355	M	14 Jun 1982	941	845	HULETT STEWARTS VARADAY	14 Jun 1982 ~ 1984 ~ 1986		Birth Transfer ltf	Captive Born	MANOLITAH	
1356	M	14 Jun 1982	941	845	HULETT STEWARTS	14 Jun 1982 ~ 1983		Birth ltf	Captive Born		
1357	M	14 Jun 1982	941	845	HULETT STEWARTS	14 Jun 1982 ~ 1983		Birth ltf	Captive Born		
1419	F	1 Apr 1983	1012	925	VARADAY	1 Apr 1983	NONE	Birth ltf	Captive Born	LEANAH	
1422	M	4 Apr 1983	493	495	VARADAY	4 Apr 1983	NONE	Birth ltf	Captive Born	PUNCH BAR	
1460	F	8 Dec 1983	777	692	HERBERSTN	8 Dec 1983		Birth ltf	Captive Born		
1491	M	31 Jan 1984	777	691	HERBERSTN	31 Jan 1984		Birth ltf	Captive Born		
1494	F	31 Jan 1984	777	691	HERBERSTN	31 Jan 1984		Birth ltf	Captive Born		
1573	M	1 Mar 1985	347	350	WHIPNADE COLCHESTR WINDSOR	1 Mar 1985 19 Jun 1991 16 Aug 1991	2615 CLL094	Birth Transfer ltf	Captive Born	GLAW	
1583	M	12 Apr 1985	1012	492	VARADAY HOEDSPRUI TIJUANA	12 Apr 1985 14 Jun 1989 11 Jan 1992	NONE	Birth Transfer ltf	Captive Born	SHAUNAH	
1611	F	20 Aug 1985	777	692	HERBERSTN	20 Aug 1985		Birth ltf	Captive Born		

Lost to Follow-up as of 31 December 2012

Stud#	Sex	Birth Date	Sire	Dam	Location	Date	LocalID	Event	Birth Origin	Name	Transponder
1623	M	~ 1985	WILD	WILD	NAMIBIA RABAT	~ 1986 26 Feb 1986	NONE 20128	Capture lft	Wild Born		
1655	M	20 Apr 1986	1006	1007	MOSCOW TASHKENT	20 Apr 1986 24 Jun 1987	A00739	Birth lft	Captive Born	MURZIK	
1681	M	1 Jul 1986	670	1019	VARADAY HOEDSPRUI TIJUANA	1 Jul 1986 1 Jul 1989 11 Jan 1992	NONE	Birth Transfer lft	Captive Born	KEVIN	
1780	M	17 Dec 1988	MULT	1684	FOTA DUBLIN FOTA JAKARTA	17 Dec 1988 18 Dec 1989 14 Aug 1990 1 Nov 1990	119 89M147 119	Birth Transfer Transfer lft	Captive Born	FWP 58 VICO	7F7-E603-43B
1781	M	17 Dec 1988	MULT	1684	FOTA DUBLIN FOTA JAKARTA	17 Dec 1988 18 Dec 1989 14 Aug 1990 1 Nov 1990	120 89M148 120	Birth Transfer Transfer lft	Captive Born	CHICO	7F7-E605-13F
1800	F	~ 1982	WILD	WILD	NAMIBIA VARADAY	~ 1982 ~ 1982 ~ Jul 1985	NONE NONE NONE	Capture Transfer lft	Wild Born	PING PONG	
1875	F	~ 1984	WILD	WILD	NAMIBIA NEUWIED	~ 1986 7 May 1986 ~ Oct 1992	NONE 1001	Capture Transfer lft	Wild Born	NIKITA	
1895	F	22 Apr 1989	MULT	1533	FOTA WINDSOR	22 Apr 1989 12 Dec 1989	134	Birth lft	Captive Born	TARI	
1922	F	18 May 1989	1871	MULT	NEUWIED STUTTGART	18 May 1989 20 Feb 1992	1013 4604	Birth lft	Captive Born	NORA	00-0009-7300
2013	F	10 May 1978	343	410	PRET DW VENDA	10 May 1978 10 Dec 1980	D92167	Birth lft	Captive Born	FA049	
2014	F	10 May 1978	343	410	PRET DW VENDA	10 May 1978 10 Dec 1980	D92169	Birth lft	Captive Born	FA050	
2036	M	~ 1982	WILD	WILD	NAMIBIA	~ 1983	NONE	Capture	Wild Born	KAMUI	

Lost to Follow-up as of 31 December 2012

Stud#	Sex	Birth Date	Sire	Dam	Location	Date	LocalID	Event	Birth Origin	Name	Transponder
					HIMEHI SH NISHINODA	18 Jan 1984 25 Apr 1986	HC10	Transfer ltf			
2057	F	29 Feb 1984	983	344	PRET DW ORIZABA	29 Feb 1984 27 Jun 1990	D92189	Birth ltf	Captive Born	FC005	
2061	M	12 Apr 1984	1054	1051	PRET DW SEAVIEW	12 Apr 1984 4 Jan 1985	D92186	Birth ltf	Captive Born	KELLY	
2064	F	20 Apr 1984	UNK	UNK	UNKNOWN KAUNAS	20 Apr 1984 20 Aug 1984		Birth ltf	Captive Born	TAURE/GAILE	
2066	M	30 Jun 1984	1836	1844	HIMEJI-SH UNKNOWN	30 Jun 1984 8 Aug 1984	177	Birth ltf	Captive Born		
2067	F	30 Jun 1984	1836	1844	HIMEJI-SH UNKNOWN	30 Jun 1984 8 Aug 1984	178	Birth ltf	Captive Born		
2069	M	10 Jul 1984	778	1846	HIMEJI-SH UNKNOWN	10 Jul 1984 20 Aug 1984	181	Birth ltf	Captive Born		
2070	F	10 Jul 1984	778	1846	HIMEJI-SH UNKNOWN	10 Jul 1984 20 Aug 1984	182	Birth ltf	Captive Born		
2144	F	19 May 1988	983	1278	PRET DW PRET POT PRET DW POLARPARK	19 May 1988 13 Feb 1990 5 Jun 1990 18 Jun 1990	D92251 P93773 D92251	Birth Transfer Transfer ltf	Captive Born	FA129	
2149	M	26 May 1989	989	2028	PRET DW ORIZABA	26 May 1989 27 Jun 1990	D92267	Birth ltf	Captive Born	MA145	
2151	M	26 May 1989	989	2028	PRET DW ORIZABA	26 May 1989 27 Jun 1990	D92270	Birth ltf	Captive Born	MA148	
2176	F	3 Dec 1989	1842	1856	HIMEJI-SH TOBE ZOO	3 Dec 1989 21 Jul 1994	238	Birth ltf	Captive Born	PEPE	
2252	M	6 Dec 1990	1619	1739	WASS BR C SERRANOVA	6 Dec 1990 9 Apr 1992	PINO	Birth ltf	Captive Born	PINO	
2264	F	~ 1986	WILD	WILD	NAMIBIA	~ 1986	NONE	Capture	Wild Born	TIMID	

Lost to Follow-up as of 31 December 2012

Stud#	Sex	Birth Date	Sire	Dam	Location	Date	LocalID	Event	Birth Origin	Name	Transponder
					TSAOBIS	~ Aug 1986 ~ 1996		Transfer lft			
2268	M	~ 1989	WILD	WILD	NAMIBIA TSAOBIS	~ 1989 ~ Oct 1989 ~ 1996	NONE	Capture Transfer lft	Wild Born	DUMA	
2291	F	14 Feb 1988	1822	1803	OUDTSHORN POLARPARK	14 Feb 1988 27 Nov 1990	21	Birth lft	Captive Born		
2294	F	13 Apr 1988	1789	1037	OUDTSHORN POLARPARK	13 Apr 1988 27 Nov 1990	25	Birth lft	Captive Born	SHARO	
2301	F	19 Oct 1989	1801	2279	OUDTSHORN POLARPARK	19 Oct 1989 27 Nov 1990	41	Birth lft	Captive Born		
2370	M	27 Apr 1990	1391	1606	HOEDSPRUI TIJUANA	27 Apr 1990 21 Jun 1994	MA014	Birth lft	Captive Born	KWAAITJIE	
2379	F	13 Jul 1990	1391	1423	HOEDSPRUI TIJUANA	13 Jul 1990 21 Jun 1994	FA002	Birth lft	Captive Born	SARIE	
2380	F	13 Jul 1990	1391	1423	HOEDSPRUI TIJUANA	13 Jul 1990 21 Jun 1994	FA003	Birth lft	Captive Born	MARAIS	
2398	M	5 Nov 1987	WILD	2389	NAMIBIA VARADAY HOEDSPRUI UNKNOWN	~ 1988 1 Feb 1988 1 Jul 1989 17 Apr 1997	NONE NONE MA009	Capture Transfer Transfer lft	Wild Born	CHAKA	
2442	F	3 May 1991	2385	2393	HOEDSPRUI TIJUANA	3 May 1991 21 Jun 1994		Birth lft	Captive Born	MITZI	
2443	F	3 May 1991	2385	2393	HOEDSPRUI TIJUANA	3 May 1991 21 Jun 1994		Birth lft	Captive Born	ELSIE	
2456	M	3 Jun 1991	2394	1577	HOEDSPRUI TIJUANA	3 Jun 1991 21 Jun 1994		Birth lft	Captive Born	LOUIS	
2457	M	3 Jun 1991	2394	1577	HOEDSPRUI KANCHANAB	3 Jun 1991 3 Apr 1997		Birth lft	Captive Born	LEEN	

Lost to Follow-up as of 31 December 2012

Stud#	Sex	Birth Date	Sire	Dam	Location	Date	LocalID	Event	Birth Origin	Name	Transponder
2458	F	3 Jun 1991	2394	1577	HOEDSPRUI TIJUANA	3 Jun 1991 21 Jun 1994		Birth ltf	Captive Born	LIENTJIE	
2487	F	30 Apr 1991	1274	2035	PRET DW GREULICH WASS BR C GREULICH	30 Apr 1991 2 Dec 1991 7 Feb 1994 20 Apr 1994	D92315 CORR	Birth Transfer Transfer ltf	Captive Born	FA197 CORA	00-001F-D09A
2489	F	4 May 1991	1274	2094	PRET DW POLARPARK	4 May 1991 19 May 1992	D92302	Birth ltf	Captive Born	PAVLA	00-0025-D453
2502	F	19 Feb 1991	1760	1620	WASS BR C SERRANOVA	19 Feb 1991 9 Apr 1992	QUINTA	Birth ltf	Captive Born	QUINTA	
2519	F	~ 1985	WILD	WILD	NAMIBIA JAKARTA	~ Jan 1985 16 Jun 1985	NONE	Capture ltf	Wild Born	CHELSEA	
2533	F	~ 1991	WILD	WILD	NAMIBIA TOMIOKA	~ May 1991 4 Oct 1991	NONE 271	Capture ltf	Wild Born	VEGA	
2544	F	~ Jul 1991	WILD	WILD	NAMIBIA HOEDSPRUI UNKNOWN	~ Jul 1991 27 Oct 1991 ~ 1 Aug 2003	NONE	Capture Transfer ltf	Wild Born	SUZIE	
2545	M	~ Sep 1991	WILD	WILD	S.AFRICAR HOEDSPRUI UNKNOWN	~ Sep 1991 ~ Oct 1991 16 Apr 1997	NONE	Capture Transfer ltf	Wild Born	KARELTJIE	
2551	F	7 Jun 1991	1740	1700	HUIZEN FD AYWAILLE HUIZEN FD	7 Jun 1991 24 Jan 1994 30 May 1998 ~ Jul 2000	GRETA 920110 GRETA	Birth Transfer Transfer ltf	Captive Born	GRETA	
2553	F	~ Aug 1991	WILD	WILD	S.AFRICAR HOEDSPRUI DANIEL	~ Aug 1991 ~ Oct 1991 11 Oct 2001 ~ Jul 2002	NONE IDA	Capture Transfer Transfer ltf	Wild Born	IDA	
2570	M	1 Oct 1991	1307	1608	HOEDSPRUI TIJUANA	1 Oct 1991 21 Jun 1994		Birth ltf	Captive Born	THEUNS	
2573	M	1 Oct 1991	1307	1608	HOEDSPRUI	1 Oct 1991		Birth	Captive Born	TARZAN	

Lost to Follow-up as of 31 December 2012

Stud#	Sex	Birth Date	Sire	Dam	Location	Date	LocalID	Event	Birth Origin	Name	Transponder
					KANCHANAB	3 Apr 1997		ltf			
2574	F	1 Oct 1991	1307	1608	HOEDSPRUI TIJUANA	1 Oct 1991 21 Jun 1994		Birth ltf	Captive Born	TOETSIE	
2580	M	29 Nov 1991	1857	2099	HIMEJI-SH TOMIOKA	29 Nov 1991 24 Nov 1993	275 HC-81	Birth ltf	Captive Born	FAUNA	
2583	M	~ 1984	WILD	WILD	NAMIBIA SAFARIWOR	~ 1986 ~ 1987	NONE	Capture ltf	Wild Born	TMG	
2584	M	~ 1986	WILD	WILD	NAMIBIA SAFARIWOR	~ 1986 ~ 1987	NONE	Capture ltf	Wild Born	CHERRIE	
2588	neutM	~ 1989	WILD	WILD	NAMIBIA AFRICAT	~ Jun 1989 ~ Feb 1991	NONE	Capture ltf	Wild Born	CAESAR	
2591	neutF	~ May 1990	WILD	WILD	NAMIBIA AFRICAT	~ May 1990 ~ May 1990	NONE	Capture ltf	Wild Born	CHINGA	
2624	M	~ 1988	WILD	WILD	NAMIBIA JAPAN HAVANA	~ Jun 1988 ~ Nov 1988 9 Dec 1988	NONE SITE? 14	Capture Transfer ltf	Wild Born		
2662	M	30 Jul 1991	2278	2279	OUDTSHORN RANGOON	30 Jul 1991 25 Jun 1993	59	Birth ltf	Captive Born	CASSIDY	
2664	F	30 Jul 1991	2278	2279	OUDTSHORN RANGOON	30 Jul 1991 25 Jun 1993	60	Birth ltf	Captive Born	CLASSIQUE	
2668	F	13 Oct 1991	1819	2284	OUDTSHORN POLARPARK ROCKTON PRIVATE	13 Oct 1991 27 Jan 1994 24 May 1998 24 Apr 2003	66 980075 NONE	Birth Transfer Transfer ltf	Captive Born	JUMA	
2674	M	14 Feb 1992	1307	2391	HOEDSPRUI TIJUANA	14 Feb 1992 21 Jun 1994		Birth ltf	Captive Born	DARIE	
2677	F	14 Feb 1992	1307	2391	HOEDSPRUI TIJUANA	14 Feb 1992 21 Jun 1994		Birth ltf	Captive Born	DINKIE	
2678	F	14 Feb 1992	1307	2391	HOEDSPRUI	14 Feb 1992		Birth	Captive Born	DINA	

Lost to Follow-up as of 31 December 2012

Stud#	Sex	Birth Date	Sire	Dam	Location	Date	LocalID	Event	Birth Origin	Name	Transponder
					TIJUANA	21 Jun 1994		ltf			
2688	M	9 Mar 1992	2621	2613	KRAAIFONT SOEST	9 Mar 1992 18 Jul 1993	92M08	Birth ltf	Captive Born		
2689	M	9 Mar 1992	2621	2613	KRAAIFONT SOEST	9 Mar 1992 18 Jul 1993	92M09	Birth ltf	Captive Born	TYZ	
2690	M	9 Mar 1992	2621	2613	KRAAIFONT SOEST	9 Mar 1992 18 Jul 1993	92M10	Birth ltf	Captive Born		
2691	M	9 Mar 1992	2621	2613	KRAAIFONT SOEST	9 Mar 1992 18 Jul 1993	92M11	Birth ltf	Captive Born		
2696	M	21 Apr 1992	2161	1423	HOEDSPRUI TOUCHSTON HOEDSPRUI	21 Apr 1992 ~ Aug 1994 ~ Jan 1996 ~ Jan 1996		Birth Transfer Transfer ltf	Captive Born	BESTE	
2697	M	21 Apr 1992	2161	1423	HOEDSPRUI DANIEL	21 Apr 1992 12 Oct 2001 ~ Jan 2002		Birth Transfer ltf	Captive Born	BARNARD	
2699	F	21 Apr 1992	2161	1423	HOEDSPRUI TIJUANA	21 Apr 1992 21 Jun 1994		Birth ltf	Captive Born	BETTIE	
2730	M	~ 1992	WILD	WILD	NAMIBIA AFRICAT	~ Apr 1992 ~ Jul 1992 ~ Apr 1994	NONE	Capture Transfer ltf	Wild Born	TYKE	
2828	F	~ 1990	WILD	WILD	NAMIBIA VANDEMERW	~ 1 Oct 1992 ~ 1 Nov 1992	NONE 55	Capture ltf	Wild Born	rose	
2830	neutF	~ Oct 1991	WILD	WILD	NAMIBIA AFRICAT	~ 1 Mar 1992 1 Jun 1992	NONE	Capture ltf	Wild Born	SPIKE	
2839	M	~ Nov 1990	WILD	WILD	NAMIBIA VONSEYDLI	~ May 1992 ~ May 1992	NONE 38	Capture ltf	Wild Born	MANNETJIES	
2840	F	~ Nov 1990	WILD	WILD	NAMIBIA VONSEYDLI	~ Apr 1992 ~ May 1992	NONE 837	Capture ltf	Wild Born	BIG ONE	

Lost to Follow-up as of 31 December 2012

Stud#	Sex	Birth Date	Sire	Dam	Location	Date	LocalID	Event	Birth Origin	Name	Transponder
2846	M	30 Jul 1992	1619	1739	WASS BR C PLANCKNDL HODENHAGN	30 Jul 1992 29 Apr 1993 13 May 1997	TUTU 002008	Birth Transfer ltf	Captive Born	TUTU	
2858	M	24 Aug 1992	1985	1686	FOTA BELFAST PANYU	24 Aug 1992 3 Nov 1995 17 Jun 1996	789 1957	Birth Transfer ltf	Captive Born	FWP 102	
2866	M	27 Sep 1992	2282	1829	OUDTSHORN SOEST	27 Sep 1992 18 Jul 1993	68	Birth ltf	Captive Born	ROSSIE	
2867	M	27 Sep 1992	2282	1829	OUDTSHORN SOEST	27 Sep 1992 18 Jul 1993	69	Birth ltf	Captive Born	SELLO	
2873	M	~25 Oct 1992	WILD	WILD	NAMIBIA COETZEE	6 Nov 1992 6 Nov 1992	NONE	Capture ltf	Wild Born		
2874	M	~25 Oct 1992	WILD	WILD	NAMIBIA COETZEE	6 Nov 1992 6 Nov 1992	NONE	Capture ltf	Wild Born	KWAATJIE	
2880	M	24 Nov 1992	1822	2285	OUDTSHORN SOEST	24 Nov 1992 18 Jul 1993	70	Birth ltf	Captive Born	MISCHIEF	
2882	F	24 Nov 1992	1822	2285	OUDTSHORN SOEST	24 Nov 1992 18 Jul 1993	71	Birth ltf	Captive Born	AMBER	
2886	M	1 Dec 1992	1819	2284	OUDTSHORN POLARPARK PARADISE	1 Dec 1992 27 Jan 1994 ~ Jan 1998	75	Birth Transfer ltf	Captive Born	VALIENT	
2889	F	1 Dec 1992	1819	2284	OUDTSHORN DE PENHA	1 Dec 1992 ~ Oct 1994	74	Birth ltf	Captive Born	TESSA	
2904	M	4 Aug 1990	2903	1625	VARADAY HOEDSPRUI SCHOEMAN	4 Aug 1990 ~ Sep 1996 ~ Jan 1997	NONE	Birth Transfer ltf	Captive Born	Des	
2952	F	~ Jun 1985	WILD	WILD	KENYA AMMAN K	20 Jun 1985 ~ Jul 1985	NONE NONE	Capture ltf	Wild Born		
2953	M	~ 1988	WILD	WILD	NAMIBIA KOEGL	~ Jan 1989 ~ Jun 1989	NONE NONE	Capture ltf	Wild Born	SHAKA	

Lost to Follow-up as of 31 December 2012

Stud#	Sex	Birth Date	Sire	Dam	Location	Date	LocalID	Event	Birth Origin	Name	Transponder
2954	M	~ 1988	WILD	WILD	NAMIBIA KOEGL	~ Jan 1989 ~ Jun 1989	NONE NONE	Capture ltf	Wild Born	PRINCE	
2955	M	~ 1988	WILD	WILD	NAMIBIA KOEGL	~ Jan 1989 ~ Jun 1989	NONE NONE	Capture ltf	Wild Born	REX	
2956	F	~ 1989	WILD	WILD	NAMIBIA SAFARIWOR	~ Jan 1993 4 May 1993	NONE	Capture ltf	Wild Born		
2958	M	~ May 1991	WILD	WILD	NAMIBIA SAFARIWOR	~ 1993 4 May 1993	NONE	Capture ltf	Wild Born		
2959	F	~ May 1991	WILD	WILD	NAMIBIA SAFARIWOR	~ 1993 4 May 1993	NONE	Capture ltf	Wild Born		
2960	F	~ May 1991	WILD	WILD	NAMIBIA SAFARIWOR	~ 1993 4 May 1993	NONE	Capture ltf	Wild Born		
2964	M	~ Nov 1992	WILD	2956	NAMIBIA SAFARIWOR	~ 1993 4 May 1993	NONE	Capture ltf	Wild Born		
2965	F	~ Nov 1992	WILD	2956	NAMIBIA SAFARIWOR	~ 1993 4 May 1993	NONE	Capture ltf	Wild Born		
2966	F	~ Nov 1992	WILD	2956	NAMIBIA SAFARIWOR	~ 1993 4 May 1993	NONE	Capture ltf	Wild Born		
2967	F	~ Nov 1992	WILD	2956	NAMIBIA SAFARIWOR	~ 1993 4 May 1993	NONE	Capture ltf	Wild Born		
2986	F	3 Apr 1993	2517	2527	MADRID Z FUENGIROL MADRID Z FUENGIROL	3 Apr 1993 16 Jun 1993 8 Feb 2000 14 Feb 2002	GU25	Birth Transfer Transfer ltf	Captive Born	COLIBLANCA	00-0214-58D2
3006	F	6 Jul 1993	1576	2391	HOEDSPRUI TIJUANA	6 Jul 1993 21 Jun 1994		Birth ltf	Captive Born	DIANAH	
3014	M	13 Apr 1993	364	1965	HONOLULU FERNDALE SGP/OSROK	13 Apr 1993 12 Dec 1995 12 Dec 1995	930074 49219	Birth Transfer ltf	Captive Born	PHOENIX	

Lost to Follow-up as of 31 December 2012

Stud#	Sex	Birth Date	Sire	Dam	Location	Date	LocalID	Event	Birth Origin	Name	Transponder
3036	F	~ 1988	WILD	WILD	NAMIBIA BOHMKER VOIGTS	~ Apr 1993 ~ May 1993 ~ Sep 1994	NONE NONE NONE	Capture Transfer ltf	Wild Born	MAXI	
3037	M	~ 1 Nov 1991	WILD	WILD	NAMIBIA BOHMKER VOIGTS	~ 1 Jan 1992 ~31 Jan 1992 ~ Sep 1994	NONE NONE NONE	Capture Transfer ltf	Wild Born	KULLE	
3048	M	~ Apr 1993	WILD	WILD	NAMIBIA AFRICAT	11 Aug 1993 19 Oct 1993	886	Capture ltf	Wild Born	CHUI	
3052	F	6 May 1993	1878	1686	FOTA BELFAST PANYU	6 May 1993 3 Nov 1995 17 Jun 1996	942 1956	Birth Transfer ltf	Captive Born	FWP 115	00-01BB-245A
3061	M	9 Jul 1993	2385	1606	HOEDSPRUI S.AFRICA S.AFRICAR HOEDSPRUI S.AFRICA	9 Jul 1993 ~ 1 Aug 1994 ~ Jan 1996 ~ Jan 1996 ~ Feb 1996	NONE NONE NONE	Birth Release Capture Transfer ltf	Captive Born	KAPAMA	
3062	M	9 Jul 1993	2385	1606	HOEDSPRUI KANCHANAB	9 Jul 1993 3 Apr 1997		Birth ltf	Captive Born	KAREL	
3063	M	9 Jul 1993	2385	1606	HOEDSPRUI KANCHANAB	9 Jul 1993 3 Apr 1997		Birth ltf	Captive Born	KEVIN	
3069	M	27 Jul 1993	2268	2264	TSAOBIS AMANILODG	27 Jul 1993 ~ 2006		Birth ltf	Captive Born	NICK	
3082	M	4 Aug 1993	2396	1608	HOEDSPRUI KANCHANAB	4 Aug 1993 3 Apr 1997		Birth ltf	Captive Born	TOMOTHY	
3084	F	4 Aug 1993	2396	1608	HOEDSPRUI KANCHANAB	4 Aug 1993 3 Apr 1997		Birth ltf	Captive Born	TRUDIE	
3087	M	18 Aug 1993	2278	1829	OUDTSHORN BANGKOK KHORAT	18 Aug 1993 26 Jul 1994 10 Dec 1996	78	Birth Transfer ltf	Captive Born	SENSEN	
3092	M	19 Aug 1993	2517	2527	MADRID Z	19 Aug 1993	GU29	Birth	Captive Born	CABEZA	

Lost to Follow-up as of 31 December 2012

Stud#	Sex	Birth Date	Sire	Dam	Location	Date	LocalID	Event	Birth Origin	Name	Transponder
					FUENGIROL	25 Oct 1993		ltf			
3095	F	19 Aug 1993	2517	2527	MADRID Z	19 Aug 1993	GU31	Birth	Captive Born	TRUEBA	98500010770914
					FUENGIROL	25 Oct 1993		Transfer			
					MADRID Z	8 Feb 2000	GU31	Transfer			
					FUENGIROL	14 Feb 2002		Transfer			
					TABERNAS	2 Mar 2004	0001	Transfer			
					TERRA NAT	27 May 2008		ltf			
3096	M	~ May 1993	WILD	WILD	KENYA	8 Oct 1993	NONE	Capture	Wild Born	ROBBIE	
					NAIR ORPH	8 Oct 1993	A54	ltf			
3113	F	13 Sep 1993	1822	2284	OUDTSHORN	13 Sep 1993	82	Birth	Captive Born	KIMBERLEY	
					DE PENHA	~ Oct 1994		ltf			
3115	F	13 Sep 1993	1822	2284	OUDTSHORN	13 Sep 1993	80	Birth	Captive Born	CASEY	
					BANGKOK	~ Jul 1994		Transfer			
					KHORAT	10 Dec 1996		ltf			
3117	M	30 Sep 1993	1760	1620	WASS BR C	30 Sep 1993	UCAZ	Birth	Captive Born	UCAZ	
					SOFIAZOO	16 Jan 1995		ltf			
3118	M	30 Sep 1993	1760	1620	WASS BR C	30 Sep 1993	ULYS	Birth	Captive Born	ULYS	
					SOFIAZOO	16 Jan 1995		ltf			
3164	M	2 Dec 1993	2220	522	DICKERSON	2 Dec 1993	3987	Birth	Captive Born	BRANSON	
					ROCKTON	22 Jun 1995	950085	Transfer			
					PRIVATE	24 Apr 2003	NONE	ltf			
3175	M	28 Dec 1993	1604	1605	KREFELD	28 Dec 1993	713	Birth	Captive Born		
					MAIA	26 Mar 1996		ltf			
3181	F	20 Oct 1993	1871	2147	BASEL	20 Oct 1993	930619	Birth	Captive Born		
					VERBESSEL	31 Jan 1995		ltf			
3183	F	20 Oct 1993	1871	2147	BASEL	20 Oct 1993	930621	Birth	Captive Born	SIDI	
					KRIEG	2 May 1996		ltf			
3192	M	~ May 1992	WILD	WILD	NAMIBIA	~ Nov 1993	NONE	Capture	Wild Born	GEPPIE	
					MORRIS K	~ Dec 1993		Transfer			
					NAMIBIA	~ Jan 1997	NONE	ltf			

Lost to Follow-up as of 31 December 2012

Stud#	Sex	Birth Date	Sire	Dam	Location	Date	LocalID	Event	Birth Origin	Name	Transponder
3193	F	~ May 1992	WILD13	UNK	LETTENBAU	~ May 1992		Birth ltf	Captive Born*		
3194	F	~ May 1992	WILD13	UNK	LETTENBAU	~ May 1992		Birth ltf	Captive Born*		
3199	M	~ Aug 1993	WILD	WILD	NAMIBIA MORRIS K NAMIBIA	10 Oct 1993 20 Oct 1993 1 Jan 1997	NONE NONE	Capture Transfer ltf	Wild Born	DUMA	
3204	F	1 Jan 1992	WILD	WILD	NAMIBIA MORRIS K NAMIBIA	25 Jan 1994 24 Apr 1994 ~ Jan 1997	NONE NONE	Capture Transfer ltf	Wild Born		
3205	M	1 Jan 1992	WILD	WILD	NAMIBIA MORRIS K NAMIBIA	25 Jan 1994 24 Apr 1994 ~ Jan 1997	NONE NONE	Capture Transfer ltf	Wild Born		
3206	M	5 Mar 1994	WILD	WILD	NAMIBIA NEL	5 Mar 1994 5 Mar 1994	NONE NONE	Capture ltf	Wild Born	KLINKIE	
3208	F	5 Mar 1994	WILD	WILD	NAMIBIA NEL	5 Mar 1994 5 Mar 1994	NONE NONE	Capture ltf	Wild Born	CINDY	
3209	F	5 Mar 1994	WILD	WILD	NAMIBIA NEL	5 Mar 1994 5 Mar 1994	NONE NONE	Capture ltf	Wild Born		
3223	M	20 Apr 1994	2413	1856	HIMEJI-SH JAKARTA	20 Apr 1994 17 Apr 1997	HC95	Birth ltf	Captive Born	KEIN	
3235	M	8 May 1994	2117	2135	PRET DW AMMAN K	8 May 1994 20 Nov 1994	D92602 NONE	Birth ltf	Captive Born	MA248	00-004D-21E2
3244	F	22 May 1994	2118	2616	PRET DW AMMAN K	22 May 1994 20 Nov 1994	D92609 NONE	Birth ltf	Captive Born	FA254	00-00F6-AA9A
3251	M	~ Jan 1993	WILD	WILD	NAMIBIA NEL	~ Sep 1994 ~ Sep 1994	NONE NONE	Capture ltf	Wild Born		
3252	M	~ Jan 1993	WILD	WILD	NAMIBIA NEL	~ Sep 1994 ~ Sep 1994	NONE NONE	Capture ltf	Wild Born		
3253	F	~ Jan 1993	WILD	WILD	NAMIBIA NEL	~ Sep 1994 ~ Sep 1994	NONE NONE	Capture ltf	Wild Born		

Lost to Follow-up as of 31 December 2012

Stud#	Sex	Birth Date	Sire	Dam	Location	Date	LocalID	Event	Birth Origin	Name	Transponder
3254	F	~ Jan 1993	WILD	WILD	NAMIBIA NEL	~ Sep 1994 ~ Sep 1994	NONE NONE	Capture ltf	Wild Born		
3255	M	~ 1991	WILD	WILD	NAMIBIA VOIGTS	~ Jan 1994 28 Jan 1994	NONE NONE	Capture ltf	Wild Born	ALTE	
3256	F	~ 1991	WILD	WILD	NAMIBIA VOIGTS	~ Jan 1994 28 Jan 1994	NONE NONE	Capture ltf	Wild Born	CHEEKY	
3277	M	9 Sep 1994	1576	1700	HUIZEN FD OLMENSE HUIZEN FD	9 Sep 1994 ~ Jan 1996 ~ Jun 1996	_____	Birth Transfer ltf	Captive Born	NANGA	
3292	M	24 Sep 1994	2278	2284	OUDTSHORN UARAB EM	24 Sep 1994 ~ Jun 1995	86 _____	Birth ltf	Captive Born	SARABI	
3309	M	31 Oct 1994	2305	1829	OUDTSHORN EICHBERG	31 Oct 1994 ~ Jun 1995 1 Jan 2011	89 _____	Birth Transfer ltf	Captive Born	MUFASA / NOR	
3311	F	31 Oct 1994	2305	1829	OUDTSHORN UARAB EM	31 Oct 1994 ~ Jun 1995	88 _____	Birth ltf	Captive Born	CAS	
3333	M	~ Jan 1994	WILD	WILD	S.AFRICAR HOEDSPRUI S.AFRICA	~ Dec 1994 ~ Dec 1994 ~ Dec 2004	NONE _____	Capture Transfer ltf	Wild Born	HENRY	
3338	F	6 May 1994	2385	1423	HOEDSPRUI KANCHANAB	6 May 1994 3 Apr 1997	_____	Birth ltf	Captive Born	EVELYN	
3339	F	6 May 1994	2385	1423	HOEDSPRUI KANCHANAB	6 May 1994 3 Apr 1997	_____	Birth ltf	Captive Born	EVA	
3343	F	15 Jun 1994	2384	1577	HOEDSPRUI KANCHANAB	15 Jun 1994 3 Apr 1997	_____	Birth ltf	Captive Born	FRANCES	
3352	F	21 Oct 1994	2521	1608	HOEDSPRUI KANCHANAB	21 Oct 1994 3 Apr 1997	_____	Birth ltf	Captive Born	BERTHA	
3361	F	~ Oct 1994	WILD	WILD	NAMIBIA HOEDSPRUI	~ Dec 1994 ~ Dec 1994	NONE _____	Capture Transfer	Wild Born	DOREEN	

Lost to Follow-up as of 31 December 2012

Stud#	Sex	Birth Date	Sire	Dam	Location	Date	LocalID	Event	Birth Origin	Name	Transponder
					SCHOEMAN	21 Apr 1997		ltf			
3362	F	~ Oct 1994	WILD	WILD	NAMIBIA	~ Dec 1994	NONE	Capture	Wild Born	DOROTHY	
					HOEDSPRUI	~ Dec 1994		Transfer			
					RHINOLION	~ 1 Oct 1996		ltf			
3363	F	~ Oct 1994	WILD	WILD	NAMIBIA	~ Dec 1994	NONE	Capture	Wild Born	DELIA	
					HOEDSPRUI	~ Dec 1994		Transfer			
					RHINOLION	~ 1 Oct 1996		ltf			
3379	F	~ Aug 1994	WILD	WILD	KENYA	~ 1 Oct 1994	NONE	Capture	Wild Born	Chrysee	
					NAIR ORPH	15 Oct 1994		ltf			
3382	M	~ 1992	WILD	WILD	S.AFRICA	~ Jan 1995	NONE	Capture	Wild Born	LOLLY	
					HOEDSPRUI	1 Mar 1995		Transfer			
					UNKNOWN	~ Jul 1995		Transfer			
					HOEDSPRUI	~ Apr 1997		Transfer			
						~ 1997		ltf			
3389	M	~ Dec 1994	WILD	WILD	NAMIBIA	~ Jan 1995	NONE	Capture	Wild Born		
					HOEDSPRUI	~ May 1995		Transfer			
					S.AFRICA	6 Sep 1996	NONE	ltf			
3390	M	~ Dec 1994	WILD	WILD	NAMIBIA	~ Jan 1995	NONE	Capture	Wild Born		
					HOEDSPRUI	~ May 1995		Transfer			
					S.AFRICA	19 Mar 1996	NONE	ltf			
3391	F	~ Dec 1994	WILD	WILD	NAMIBIA	~ Jan 1995	NONE	Capture	Wild Born		
					HOEDSPRUI	~ May 1995		Transfer			
					RHINOLION	6 Oct 1996		ltf			
3392	F	~ Dec 1994	WILD	WILD	NAMIBIA	~ Jan 1995	NONE	Capture	Wild Born		
					HOEDSPRUI	~ May 1995		Transfer			
					RHINOLION	6 Oct 1996		ltf			
3399	M	~ Mar 1995	WILD	WILD	ETHIOPIA	~ Jun 1995	NONE	Capture	Wild Born	Felix	
					KELLEY T	~ Sep 1995		Transfer			
					ETHIOPIA	~ Jan 1997		ltf			
3435	M	14 Jun 1995	2715	2242	TORONTO	14 Jun 1995	30801	Birth	Captive Born	CHESTER	2034052E79
					ROCKTON	26 Sep 1996	960093	Transfer			
					LANGLEY	25 May 2000	P00003	Transfer			

Lost to Follow-up as of 31 December 2012

Stud#	Sex	Birth Date	Sire	Dam	Location	Date	LocalID	Event	Birth Origin	Name	Transponder
					ROCKTON PRIVATE	12 Aug 2002 ~ 2003	960093 NONE	Transfer ltf			
3437	F	14 Jun 1995	2715	2242	TORONTO ROCKTON PRIVATE	14 Jun 1995 26 Sep 1995 24 Apr 2003	30805 960092 NONE	Birth Transfer ltf	Captive Born	JAMILA	00-0014-7501
3448	M	7 Jul 1995	2118	2790	PRET DW WHYTE	7 Jul 1995 17 Jan 1996	D92720 NONE	Birth ltf	Captive Born	M273	
3449	F	7 Jul 1995	2118	2790	PRET DW WHYTE	7 Jul 1995 17 Jan 1996	D92721	Birth ltf	Captive Born	F274	
3461	M	7 May 1995	1576	1700	HUIZEN FD AYWAILLE HUIZEN FD	7 May 1995 3 Oct 1997 18 Oct 1998	66 970058 66	Birth Transfer ltf	Captive Born	INKOSI	
3462	F	7 May 1995	1576	1700	HUIZEN FD ALTENFELD ~	7 May 1995 1 Feb 1996	65	Birth ltf	Captive Born	MILA	
3484	M	9 Aug 1995	1871	2147	BASEL VERBESSEL WASS BR C VERBESSEL	9 Aug 1995 13 Jan 1997 29 May 1997 13 Jul 1998	950623 NONE SURI	Birth Transfer Transfer ltf	Captive Born	SURI	
3485	F	9 Aug 1995	1871	2147	BASEL VERBESSEL	9 Aug 1995 13 Jan 1997	950624	Birth ltf	Captive Born	SAWUTI	
3548	M	~ Mar 1995	WILD	WILD	NAMIBIA OAK CREEK WORMS M	~ May 1995 ~ May 1996 ~ Oct 1996	NONE	Capture Transfer ltf	Wild Born	LEROY	
3549	M	15 Sep 1995	2282	2284	OUDTSHORN EICHBERG	15 Sep 1995 6 May 1996 1 Jan 2011		Birth Transfer ltf	Captive Born	SAMANTHA	
3550	F	15 Sep 1995	2282	2284	OUDTSHORN EICHBERG	15 Sep 1995 6 May 1996 1 Jan 2011		Birth Transfer ltf	Captive Born	SHINGA	
3551	M	9 Nov 1995	2663	1829	OUDTSHORN DUBAI	9 Nov 1995 ~ 1 Sep 1996		Birth ltf	Captive Born	Tequila	

Lost to Follow-up as of 31 December 2012

Stud#	Sex	Birth Date	Sire	Dam	Location	Date	LocalID	Event	Birth Origin	Name	Transponder
3553	M	9 Nov 1995	2663	1829	OUDTSHORN EICHBERG	9 Nov 1995 6 May 1996 1 Jan 2011		Birth Transfer ltf	Captive Born	SMOKEY	
3556	M	~ Dec 1995	2161	1011	HOEDSPRUI GHIAZZA R	~ Dec 1995 17 Apr 1997		Birth ltf	Captive Born		
3557	F	~ Dec 1995	2161	1011	HOEDSPRUI GHIAZZA R	~ Dec 1995 18 Jul 1997		Birth ltf	Captive Born		
3558	M	2 Jan 1996	2521	1423	HOEDSPRUI GHIAZZA R	2 Jan 1996 17 Apr 1997		Birth ltf	Captive Born		
3561	F	2 Jan 1996	2521	1423	HOEDSPRUI GHIAZZA R	2 Jan 1996 17 Apr 1997		Birth ltf	Captive Born		
3575	M	1 Apr 1996	WILD	WILD	NAMIBIA ZWAR FUG	1 May 1996 ~ 1 Aug 1996 10 Aug 1996	NONE NONE	Capture Transfer ltf	Wild Born		
3584	F	15 Apr 1996	1755	1463	LA PALMYR HODENHAGN SALZBURG	15 Apr 1996 5 May 1997 ????	1941	Birth Transfer ltf	Captive Born		00 0012 E490
3588	F	13 Apr 1996	2118	2480	PRET DW N S TRADE PANYU	13 Apr 1996 8 Dec 1997 9 Dec 1997	D92730 970088	Birth Transfer ltf	Captive Born	FA284	00000DB941T
3591	F	21 Apr 1996	2697	1606	HOEDSPRUI GHIAZZA R	21 Apr 1996 17 Apr 1997		Birth ltf	Captive Born		
3602	M	9 May 1996	1820	2666	OUDTSHORN BESTER	9 May 1996 1 Dec 2000	95	Birth ltf	Captive Born	CAJ	00-01C5-54E7
3603	M	9 May 1996	1820	2666	OUDTSHORN GHIAZZA R	9 May 1996 7 Jan 1998	96	Birth ltf	Captive Born	LUCKY	00-001B-F012
3604	M	9 May 1996	1820	2666	OUDTSHORN BESTER	9 May 1996 1 Dec 2000	94	Birth ltf	Captive Born	CHEEPHA	00-0021-A31D
3605	F	9 May 1996	1820	2666	OUDTSHORN	9 May 1996	97	Birth	Captive Born	SAMBUCA	00-0021-AF1F

Lost to Follow-up as of 31 December 2012

Stud#	Sex	Birth Date	Sire	Dam	Location	Date	LocalID	Event	Birth Origin	Name	Transponder
					GHIAZZA R	7 Jan 1998		ltf			
3607	M	11 May 1996	2118	2619	PRET DW BEUKLER	11 May 1996 14 Oct 1996	D92741	Birth ltf	Captive Born	M289	
3609	M	11 May 1996	2118	2619	PRET DW PANYU	11 May 1996 8 Dec 1997	D92745	Birth ltf	Captive Born	MA293	
3610	F	11 May 1996	2118	2619	PRET DW N S TRADE PANYU	11 May 1996 8 Dec 1997 9 Dec 1997	D92743 970090	Birth Transfer ltf	Captive Born	FA291	00 01 3E 20 5D
3611	F	11 May 1996	2118	2619	PRET DW RIYADH	11 May 1996 12 Oct 1997	D92744 970189	Birth ltf	Captive Born	FA292	00-0141-478C
3613	F	14 May 1996	2118	3214	PRET DW BEUKLER	14 May 1996 14 Oct 1996	D92746	Birth ltf	Captive Born	F287	00-013E-1E08
3623	F	1 Jun 1996	2118	2795	PRET DW RIYADH	1 Jun 1996 12 Oct 1997	D92755 970190	Birth ltf	Captive Born	FA296	00-0114-E208
3625	M	15 Jun 1996	2663	2284	OUDTSHORN UARAB EM	15 Jun 1996 18 Feb 1998	99	Birth ltf	Captive Born	STORMY	00-0021-A059
3626	M	19 Jun 1996	2118	2989	PRET DW RIYADH	19 Jun 1996 12 Oct 1997	D92756 970188	Birth ltf	Captive Born	MA297	00-0141-D0B2
3627	F	19 Jun 1996	2118	2989	PRET DW N S TRADE PANYU	19 Jun 1996 8 Dec 1997 9 Dec 1997	D92757 970089	Birth Transfer ltf	Captive Born	FA298	000041097E
3639	M	16 Feb 1996	2524	1658	MOSCOW MAKTOUM QATAR Q	16 Feb 1996 25 Oct 1996 1 Aug 2000	960012 96M031 NONE	Birth Transfer ltf	Captive Born	But017	
3642	F	5 Apr 1996	WILD	WILD	S.AFRICAR PRET DW KRAAIFONT	5 Sep 1996 5 Sep 1996 7 Dec 2002	NONE D92775	Capture Transfer ltf	Wild Born	SUZIE	
3656	M	1 Aug 1996	WILD	WILD	NAMIBIA VONLEIPZI	1 Sep 1996 1 Dec 1996	NONE	Capture ltf	Wild Born	COMTE	

Lost to Follow-up as of 31 December 2012

Stud#	Sex	Birth Date	Sire	Dam	Location	Date	LocalID	Event	Birth Origin	Name	Transponder
3661	M	1 Oct 1996	2305	1829	OUDTSHORN BESTER	1 Oct 1996 12 Jan 2001	100	Birth ltf	Captive Born	DESERT	00-001C-7A86
3669	M	25 Oct 1996	2510	2195	AMERSFOOR WASS BR C WARSAW LODZ WARSAW ROCKTON	25 Oct 1996 3 Apr 1998 5 Apr 1998 9 Jun 2006 7 Jul 2006 26 Jul 2006	M1779 LOLEK S4155 9799 S4155 54155	Birth Transfer Transfer Transfer Transfer ltf	Captive Born	LOLEK	000634CC90
3713	F	15 Sep 1996	2705	2553	HOEDSPRUI GHIAZZA R	15 Sep 1996 17 Apr 1997		Birth ltf	Captive Born		
3714	F	15 Sep 1996	2705	2553	HOEDSPRUI GHIAZZA R	15 Sep 1996 17 Apr 1997		Birth ltf	Captive Born		
3716	M	18 Sep 1996	2385	2401	HOEDSPRUI S.AFRICA	18 Sep 1996 ~ Jan 1999	NONE	Birth ltf	Captive Born		
3729	F	6 Jan 1997	3005	2706	HOEDSPRUI MONARTO MAREEBA	6 Jan 1997 24 Apr 1999 25 May 2010	3729 999028	Birth Transfer ltf	Captive Born	Phinda	00-0137-E2CE
3730	F	6 Jan 1997	3005	2706	HOEDSPRUI UNKNOWN	6 Jan 1997 9 Dec 1998		Birth ltf	Captive Born		
3776	M	5 May 1997	2543	1423	HOEDSPRUI PRIVATE	5 May 1997 10 Jul 2007	NONE	Birth ltf	Captive Born	ALEX	000144E872T
3777	M	5 May 1997	2543	1423	HOEDSPRUI S.AFRICA	5 May 1997 3 Jul 1997	NONE	Birth ltf	Captive Born		
3778	F	5 May 1997	2543	1423	HOEDSPRUI S.AFRICA	5 May 1997 1 Aug 1997	NONE	Birth ltf	Captive Born		
3790	F	11 Jul 1997	2715	2242	TORONTO ROCKTON PRIVATE	11 Jul 1997 20 May 1998 ~ 2003	32893 980076 NONE	Birth Transfer ltf	Captive Born	KASHMIR	
3793	F	7 Aug 1997	3382	3332	HOEDSPRUI LISBON BRAVA	7 Aug 1997 17 Sep 1998 18 Jan 1999	6355	Birth Transfer ltf	Captive Born		00-0143-E335T

Lost to Follow-up as of 31 December 2012

Stud#	Sex	Birth Date	Sire	Dam	Location	Date	LocalID	Event	Birth Origin	Name	Transponder
3794	F	7 Aug 1997	3382	3332	HOEDSPRUI KOREA N	7 Aug 1997 9 Dec 1998		Birth ltf	Captive Born		
3795	F	7 Aug 1997	3382	3332	HOEDSPRUI LISBON BRAVA	7 Aug 1997 17 Sep 1998 18 Jan 1999	6357	Birth Transfer ltf	Captive Born		00-0143-E6A7
3796	M	2 Sep 1997	2552	1423	HOEDSPRUI LISBON BRAVA	2 Sep 1997 17 Sep 1998 18 Jan 1999	6353	Birth Transfer ltf	Captive Born		00-0143-AD4DT
3806	M	22 Oct 1997	2543	1011	HOEDSPRUI CHINA	22 Oct 1997 7 Jun 1998		Birth ltf	Captive Born		
3807	M	22 Oct 1997	2543	1011	HOEDSPRUI CHINA	22 Oct 1997 7 Jun 1998		Birth ltf	Captive Born		
3808	M	22 Oct 1997	2543	1011	HOEDSPRUI CHINA	22 Oct 1997 7 Jun 1998		Birth ltf	Captive Born		
3809	M	22 Oct 1997	2543	1011	HOEDSPRUI CHINA	22 Oct 1997 7 Jun 1998		Birth ltf	Captive Born		
3810	F	9 Oct 1997	2521	2553	HOEDSPRUI CHINA	9 Oct 1997 7 Jun 1998		Birth ltf	Captive Born		
3811	F	9 Oct 1997	2521	2553	HOEDSPRUI CHINA	9 Oct 1997 7 Jun 1998		Birth ltf	Captive Born		
3812	M	9 Oct 1997	2521	2553	HOEDSPRUI CHINA	9 Oct 1997 7 Jun 1998		Birth ltf	Captive Born		
3813	M	9 Oct 1997	2521	2553	HOEDSPRUI CHINA	9 Oct 1997 7 Jun 1998		Birth ltf	Captive Born		
3821	M	10 Aug 1997	2794	2666	OUDTSHORN UARAB EM	10 Aug 1997 18 Feb 1998	123	Birth ltf	Captive Born	CAIN	00001C87AE
3827	M	~ Oct 1996	WILD	3826	OMARURU OUDTSHORN BLOEMFNTN	~ Jan 1997 8 Aug 1997 24 Apr 2006	NONE 119	Capture Transfer ltf	Wild Born	SAINT	00 01 C5 70 BD

Lost to Follow-up as of 31 December 2012

Stud#	Sex	Birth Date	Sire	Dam	Location	Date	LocalID	Event	Birth Origin	Name	Transponder
3828	M	~ Oct 1996	WILD	3826	OMARURU OUDTSHORN BLOEMFNTN	~ Jan 1997 8 Aug 1997 24 Apr 2006	NONE 117	Capture Transfer ltf	Wild Born	SAVUE	00 01 C6 53 41
3829	M	~ Oct 1996	WILD	3826	OMARURU OUDTSHORN CHEETAHU	~ Jan 1997 8 Aug 1997 21 Jan 2007	NONE 118	Capture Transfer ltf	Wild Born	MAX	
3837	M	~ Oct 1996	WILD	WILD	OKAHANDJA OUDTSHORN GHIAZZA R	15 May 1997 8 Aug 1997 ~ Jan 1998	NONE 120	Capture Transfer ltf	Wild Born	STING	
3838	F	~ 1996	WILD	WILD	OMARURU OUDTSHORN GHIAZZA R	~ 1997 8 Aug 1997 7 Jan 1998	NONE 114	Capture Transfer ltf	Wild Born	NIVEA	
3853	M	~ Jun 1997	WILD	WILD	NAMIBIA E KOTZE	~ Sep 1997 ~ Sep 1997	NONE NONE	Capture ltf	Wild Born	SHINGA	
3854	F	~ Jun 1997	WILD	WILD	NAMIBIA E KOTZE	~ Sep 1997 ~ Sep 1997	NONE NONE	Capture ltf	Wild Born	MISCHA	
3856	M	~ 1992	WILD	WILD	NAMIBIA HEIMSTADT CHEETAH C HEIMSTADT	~ 1 Oct 1997 ~ 5 Oct 1997 ~10 Oct 1997 12 Feb 1998	NONE	Capture Transfer Transfer ltf	Wild Born		
3866	M	~ 1970	WILD	WILD	AFRICAN HOGLE DENVER HOGLE	???? ~ Apr 1972 17 Jun 1974 22 Jun 1976	NONE 72003 00401 72003	Capture Transfer Transfer ltf	Wild Born	SLC	
3891	F	~ 1993	WILD	WILD	NAMIBIA VONSEYDLI	30 Dec 1997 30 Dec 1997	NONE 293	Capture ltf	Wild Born		
3892	M	~ 1993	WILD	WILD	NAMIBIA VONSEYDLI	2 Jul 1998 2 Jul 1998	267 267	Capture ltf	Wild Born	ANDRE	
3904	M	26 Aug 1997	1619	1993	WASS BR C SOEST DUBAI	26 Aug 1997 ~ Jan 1998 3 Mar 1998	FLYNN	Birth Transfer ltf	Captive Born	FLYNN	

Lost to Follow-up as of 31 December 2012

Stud#	Sex	Birth Date	Sire	Dam	Location	Date	LocalID	Event	Birth Origin	Name	Transponder
3926	F	19 May 1998	1936	3121	WASS BR C AMERSFOOR WASS BR C PRIVATE	19 May 1998 26 May 1999 29 Nov 1999 ~ 2000	JEMAJA M2135	Birth Transfer Transfer ltf	Captive Born	JEMAJA	528210000178158
3930	F	22 May 1998	3484	2503	WASS BR C NEUWIED OSIJEK	22 May 1998 28 May 1999 18 Sep 1999	KENDA	Birth Transfer ltf	Captive Born	KENDA / HAVI	
3948	M	~ 1994	WILD	WILD	PHALABORW HOEDSPRUI S.AFRICA	~ Sep 1998 ~ Sep 1998 ~ 1998	UNL NONE	Capture Transfer ltf	Wild Born	SWEMMER	
3949	M	~ 1994	WILD	WILD	S.AFRICA HOEDSPRUI S.AFRICA	~ Sep 1998 ~ Sep 1998 26 Jan 1999	NONE NONE	Capture Transfer ltf	Wild Born		
4003	neutM	~ Jan 1990	WILD	WILD	NAMIBIA HEIMSTADT	~ 1990 ~ 1990	NONE	Capture ltf	Wild Born	TIGER	
4004	F	~ Jan 1996	WILD	WILD	NAMIBIA HEIMSTADT	~ 1996 ~ Feb 1998	NONE 1133	Capture ltf	Wild Born		
4016	F	~ 1 Oct 1997	WILD	WILD	NAMIBIA BARTY	~25 Oct 1997 ~15 Nov 1997	NONE NONE	Capture ltf	Wild Born	TANDY	
4024	F	29 Jul 1998	WILD	WILD	NAMIBIA VAATZ	29 Jul 1998 ~15 Oct 1998 ~ Jul 2007	1113 1113	Capture Transfer ltf	Wild Born		
4027	M	~ Jan 1994	WILD	WILD	NAMIBIA COETZEE NEL	17 Aug 1998 17 Aug 1998 ~ Sep 1998	1122 1122 1122	Capture Transfer ltf	Wild Born		00-0070-702E
4028	M	~ Jan 1994	WILD	WILD	NAMIBIA COETZEE NEL	17 Aug 1998 17 Aug 1998 ~ Sep 1998	1123 1123 1123	Capture Transfer ltf	Wild Born		00-00F5-633F
4049	M	22 Mar 1998	1755	2850	LA PALMYR HODENHAGN	22 Mar 1998 4 Jun 1999	2304	Birth ltf	Captive Born		00 013D 6CD1

Lost to Follow-up as of 31 December 2012

Stud#	Sex	Birth Date	Sire	Dam	Location	Date	LocalID	Event	Birth Origin	Name	Transponder
4067	M	11 May 1999	3496	3426	HILVARENB ESTEPONA MADRID Z ESTEPONA	11 May 1999 28 Jun 2000 4 Dec 2002 17 Apr 2007	M99025 1GU3 GU36 1GU3	Birth Transfer Transfer ltf	Captive Born	KAMENDE	BB6900-01CE-DB57
4093	M	3 Dec 1998	2552	3950	HOEDSPRUI GHIAZZA R ~	3 Dec 1998 1 Jun 1999		Birth ltf	Captive Born	PAMPOENTJIE	
4098	M	~ Apr 1998	WILD	WILD	NAMIBIA EGERER	~ Dec 1998 ~ Dec 1998	NONE NONE	Capture ltf	Wild Born		
4099	F	~ Apr 1998	WILD	WILD	NAMIBIA EGERER	~ Dec 1998 ~ Dec 1998	NONE NONE	Capture ltf	Wild Born		
4109	M	25 Apr 1999	2117	2480	PRET DW DICELY B	25 Apr 1999 28 Jan 2000	D92895	Birth ltf	Captive Born	ME047	00-01D3-74CE
4123	F	25 Jul 1999	2635	3687	PRET DW PALANCA	25 Jul 1999 8 Oct 2008	D92931	Birth ltf	Captive Born	FA356	00-0144-6909
4147	F	30 Nov 1999	2521	3353	HOEDSPRUI	30 Nov 1999		Birth ltf	Captive Born		
4148	M	8 Apr 1999	2793	2666	OUDTSHORN BESTER	8 Apr 1999 12 Jan 2000	133	Birth ltf	Captive Born	SHAWU	00-01C5-44A4
4171	M	~ Aug 1999	WILD	WILD	NAMIBIA MENTZ	~ Aug 1999 20 Dec 1999	NONE NONE	Capture ltf	Wild Born	KITKAT	
4211	F	~ 1996	WILD	WILD	S.AFRICA HOEDSPRUI UNKNOWN	~ 1996 ~ Apr 2000 ~ Jan 2004	NONE	Capture Transfer ltf	Wild Born	ALA	
4216	F	~ Dec 1998	WILD	WILD	SUDAN SHARJAHBR MAKTOUM	~ 1998 8 Feb 1999 1 Feb 2005 31 Dec 2006	NONE AJ019 A00468 A00468	Capture Transfer Transfer ltf	Wild Born	NISWA	00-01C8-626E
4220	F	~ 2001	WILD	WILD	S.AFRICA HOEDSPRUI	~ 2001 ~ 2001 ~ 2009	NONE	Capture Transfer ltf	Wild Born		00-0669-15A4T
4251	F	~ Aug 2000	WILD	WILD	NAMIBIA	~ 2000	NONE	Capture	Wild Born	ATHENA	

Lost to Follow-up as of 31 December 2012

Stud#	Sex	Birth Date	Sire	Dam	Location	Date	LocalID	Event	Birth Origin	Name	Transponder
					AFRICAT	~ 2000	AJ801	ltf			
4269	M	????	UNK	UNK	RIYADH	1 Oct 1999	990127	ltf	Unk BirthType	DON	
4270	M	~ 1999	UNK	UNK	RIYADH	13 Feb 2001	010005	ltf	Unk BirthType	BASIL	
4277	M	~ Jun 1999	WILD	WILD	S.AFRICA PRET DW PRIVATE	????? 1 Apr 2001 1 May 2009	NONE D93185 NONE	Capture Transfer ltf	Wild Born	MB391	
4278	M	12 Feb 2000	3668	3902	WARSAW LUJAN	12 Feb 2000 21 Jun 2001	S4841	Birth ltf	Captive Born	NEFRYT	00-01F1-0563
4279	M	12 Feb 2000	3668	3902	WARSAW LUJAN	12 Feb 2000 21 Jun 2001	S4842	Birth ltf	Captive Born	NYGUS	00-01F1-05F4
4280	F	12 Feb 2000	3668	3902	WARSAW LUJAN	12 Feb 2000 21 Jun 2001	S4843	Birth ltf	Captive Born	NAOMI	00-01F0-F58E
4293	M	17 Jun 2000	2635	3385	PRET DW DICELY B	17 Jun 2000 29 Jan 2001	D92970	Birth ltf	Captive Born	MA369	00-0601-F003
4327	F	~ Jun 2001	WILD1	WILD2	TRANSVAAL PRET DW HOEDSPRUI S.AFRICA	15 Jun 2001 15 Jun 2001 ~ 1 Jan 2002 ~ 2002	WILD D93058	Capture Transfer Transfer ltf	Wild Born	B412	000611EC28T
4364	F	~ Jan 1991	WILD	WILD	SOMALIA MAKTOUM	~ Jan 1991 1 Jun 1991 31 May 2001	NONE 96M019 96M019	Capture Transfer ltf	Wild Born	BUT007	
4365	F	~ Jan 1991	WILD	WILD	SOMALIA MAKTOUM	~ Jan 1991 1 Jun 1991 28 Feb 2002	NONE 96M020 96M020	Capture Transfer ltf	Wild Born	ZIG	
4368	F	~ 1994	WILD	WILD	NAMIBIA MAKTOUM QATAR Q	29 May 1994 1 Jun 1994 1 Aug 2000	NONE 96M024 NONE	Capture Transfer ltf	Wild Born	Hing	
4391	F	1 May 1998	4539	4364	MAKTOUM	1 May 1998 1 Jan 2005	98M012 98M012	Birth ltf	Captive Born	LIMPY	

Lost to Follow-up as of 31 December 2012

Stud#	Sex	Birth Date	Sire	Dam	Location	Date	LocalID	Event	Birth Origin	Name	Transponder
4404	F	1 Feb 1999	WILD	WILD	CHAD	1 Feb 1999	NONE	Capture	Wild Born	SLEEKY	
					CHADDPFPN	1 Apr 1999		Transfer			
					MAKTOUM	30 Jun 1999	99M035	Transfer			
						1 Apr 2005	99M035	ltf			
4413	M	~ Aug 1999	WILD	WILD	SOMALIA	~ Sep 1999	NONE	Capture	Wild Born	BALUCHI	00-01F0-9255
					SHARJAHBR	19 Oct 1999	AJ023	Transfer			
					SOMALIA	26 Dec 1999	NONE	ltf			
4414	M	~ Aug 1999	WILD	WILD	SOMALIA	????	NONE	Capture	Wild Born	FARSI	00-01C7-1B6B
					SHARJAHBR	19 Oct 1999	AJ022	Transfer			
					SOMALIA	26 Dec 1999	NONE	ltf			
4417	F	~ 1999	WILD	WILD	SOMALIA	~ 1999	NONE	Capture	Wild Born	JANE	00-01C7-2A7D
					SHARJAHBR	19 Oct 1999	AJ028	Transfer			
					SOMALIA	26 Dec 1999	NONE	ltf			
4419	M	~ 1999	WILD	WILD	SOMALIA	~ 1999	NONE	Capture	Wild Born	PETER	00-01C7-2C45
					SHARJAHBR	19 Oct 1999	AJ030	Transfer			
					SOMALIA	26 Dec 1999	NONE	ltf			
4427	M	6 Jun 2000	4539	4364	MAKTOUM	6 Jun 2000	A00041	Birth	Captive Born		
					JORDAN	25 Sep 2000		ltf			
4429	F	6 Jun 2000	4539	4364	MAKTOUM	6 Jun 2000	A00043	Birth	Captive Born		
					JORDAN	25 Sep 2000		ltf			
4466	M	16 Jul 2001	3333	3353	HOEDSPRUI	16 Jul 2001		Birth ltf	Captive Born	ANDRE	
4467	F	16 Jul 2001	3333	3353	HOEDSPRUI	16 Jul 2001		Birth ltf	Captive Born	ANSIE	
4468	F	16 Jul 2001	3333	3353	HOEDSPRUI	16 Jul 2001		Birth ltf	Captive Born	ANNETJE	
4478	M	11 Aug 2001	2441	2706	HOEDSPRUI	11 Aug 2001		Birth	Captive Born		
						~ Nov 2003		ltf			
4480	F	11 Aug 2001	2441	2706	HOEDSPRUI	11 Aug 2001		Birth ltf	Captive Born		
4523	M	16 Nov 2001	3005	1577	HOEDSPRUI	16 Nov 2001		Birth	Captive Born		
					ENTABENI	5 Jul 2002		ltf			
4524	F	16 Nov 2001	3005	1577	HOEDSPRUI	16 Nov 2001		Birth	Captive Born		

Lost to Follow-up as of 31 December 2012

Stud#	Sex	Birth Date	Sire	Dam	Location	Date	LocalID	Event	Birth Origin	Name	Transponder
					ENTABENI	5 Jul 2002		ltf			
4528	M	~ Jan 2001	WILD	WILD	S.AFRICA	15 Jun 2001	NONE	Capture	Wild Born	HOWARD	00061229B6T
					PRET DW	15 Jun 2001	D93069	Transfer			
					JUBATUS	~ Sep 2002		ltf			
4539	M	~ Jan 1988	WILD	WILD	SOMALIA	~ Jan 1989	NONE	Capture	Wild Born	Small Tame m	
					MAKTOUM	~ Jun 1989	96M018	Transfer			
					RIYADH	8 Dec 2003		ltf			
4562	M	17 Apr 2001	3179	2548	OLMENSE	17 Apr 2001	OZ0111	Birth	Captive Born	JUUL	056098101057276
					CZECH REP	12 Jun 2001		ltf			
4563	M	17 Apr 2001	3179	2548	OLMENSE	17 Apr 2001	OZ0112	Birth	Captive Born	BONGO	056098101089345
					STROEHEN	~ Jul 2001		ltf			
4564	M	17 Apr 2001	3179	2548	OLMENSE	17 Apr 2001	OZ0113	Birth	Captive Born	KANYO	056098101089223
					STROEHEN	~ Jul 2001		ltf			
4570	M	29 May 2001	3165	3790	ROCKTON	29 May 2001	A1B031	Birth	Captive Born	KHYBER	
					PRIVATE	24 Apr 2003	NONE	ltf			
4573	F	29 May 2001	3165	3790	ROCKTON	29 May 2001	A1B030	Birth ltf	Captive Born	MARIKELE	
4574	M	17 Sep 2001	3165	3437	ROCKTON	17 Sep 2001	A1B060	Birth	Captive Born		
					PRIVATE	24 Apr 2003	NONE	ltf			
4575	M	17 Sep 2001	3165	3437	ROCKTON	17 Sep 2001	A1B059	Birth	Captive Born		
					PRIVATE	24 Apr 2003	NONE	ltf			
4577	M	17 Sep 2001	3165	3437	ROCKTON	17 Sep 2001	A1B062	Birth	Captive Born		
					PRIVATE	24 Apr 2003	NONE	ltf			
4578	F	17 Sep 2001	3165	3437	ROCKTON	17 Sep 2001	A1B058	Birth	Captive Born		
					PRIVATE	24 Apr 2003	NONE	ltf			
4763	M	~ 1958	WILD	WILD	AFRICAN	~ 1959	NONE	Capture	Wild Born		
					BASEL	10 Aug 1960	600589	Transfer			
					KUNZLER	29 May 1962		ltf			
5355	M	~ 1962	WILD	WILD	SOMALIA	~ 1963	NONE	Capture	Wild Born		
					GELSNKRKN	19 May 1964		Transfer			

Lost to Follow-up as of 31 December 2012

Stud#	Sex	Birth Date	Sire	Dam	Location	Date	LocalID	Event	Birth Origin	Name	Transponder
					ZEEHANDLR	1 Jun 1964	NONE	ltf			
5356	F	~ 1962	WILD	WILD	SOMALIA	~ 1963	NONE	Capture	Wild Born		
					GELSNKRKN	19 May 1964		Transfer			
					ZEEHANDLR	1 Jun 1964	NONE	ltf			
5357	M	~ 1963	WILD	WILD	NAMIBIA	~ 1964	NONE	Capture	Wild Born		
					GELSNKRKN	15 May 1965		Transfer			
					ZEEHANDLR	22 Jul 1965	NONE	ltf			
5358	F	~ 1964	WILD	WILD	SOMALIA	~ 1965	NONE	Capture	Wild Born		
					GELSNKRKN	17 May 1966		Transfer			
					RAPERSWIL	14 Jun 1966		ltf			
5359	M	~ 1964	WILD	WILD	AFRICAN	~ 1965	NONE	Capture	Wild Born		
					COLUMBUS	21 Sep 1966	662012	Transfer			
					FERNDALE	19 Oct 1966		ltf			
5360	M	~ 1965	WILD	WILD	NAMIBIA	~ 1966	NONE	Capture	Wild Born		
					GELSNKRKN	19 May 1967		Transfer			
					ZEEHANDLR	1 Oct 1967	NONE	ltf			
5361	M	~ 1965	WILD	WILD	KENYA	~ 1966	NONE	Capture	Wild Born	SAM - LOST T	
					FORTWORTH	10 Mar 1967	M0367	Transfer			
					NORCO	29 Oct 1971	NONE	ltf			
5362	M	~ 1966	WILD	WILD	AFRICAN	~ 1967	NONE	Capture	Wild Born		
					METROZOO	8 Sep 1968		Transfer			
					UNKNOWN	31 Aug 1971		ltf			
5363	M	~ 1966	WILD	WILD	AFRICAN	~ 1967	NONE	Capture	Wild Born		
					MUNICH	8 Jul 1968		Transfer			
					UNKNOWN	14 Mar 1969		ltf			
5364	M	~ 1966	WILD	WILD	AFRICAN	~ 1967	NONE	Capture	Wild Born		
					HOUSTON	1 Oct 1968	16112	Transfer			
					FERNDALE	11 Jun 1969	B0H274	ltf			
5365	F	~ 1966	WILD	WILD	AFRICAN	~ 1967	NONE	Capture	Wild Born	PHYLLIS	
					FERNDALE	~ 1967		Transfer			
					DETROIT	18 Mar 1968	H00003	Transfer			
					FERNDALE	4 Dec 1968		ltf			

Lost to Follow-up as of 31 December 2012

Stud#	Sex	Birth Date	Sire	Dam	Location	Date	LocalID	Event	Birth Origin	Name	Transponder
5366	M	~ 1967	WILD	WILD	AFRICAN MEMPHIS UNKNOWN	~ 1968 4 Jun 1969 ~ 1973	NONE	Capture Transfer ltf	Wild Born		
5367	M	~ 1968	WILD	WILD	NAMIBIA LAGUNA HI UNKNOWN	~ 1969 1 May 1970 ~ 1974	NONE	Capture Transfer ltf	Wild Born		
5368	M	~ 1968	WILD	WILD	NAMIBIA LAGUNA HI UNKNOWN	~ 1969 1 May 1970 ~ 1974	NONE	Capture Transfer ltf	Wild Born		
5369	M	~ 1968	WILD	WILD	NAMIBIA LAGUNA HI UNKNOWN	~ 1969 1 May 1970 ~ 1974	NONE	Capture Transfer ltf	Wild Born		
5370	M	~ 1968	WILD	WILD	NAMIBIA LAGUNA HI UNKNOWN	~ 1969 1 May 1970 ~ 1974	NONE	Capture Transfer ltf	Wild Born		
5371	M	~ 1968	WILD	WILD	NAMIBIA LAGUNA HI UNKNOWN	~ 1969 1 May 1970 ~ 1974	NONE	Capture Transfer ltf	Wild Born		
5372	M	~ 1968	WILD	WILD	NAMIBIA LAGUNA HI UNKNOWN	~ 1969 1 May 1970 ~ 1974	NONE	Capture Transfer ltf	Wild Born		
5373	M	~ 1968	WILD	WILD	NAMIBIA LAGUNA HI UNKNOWN	~ 1969 1 May 1970 ~ 1974	NONE	Capture Transfer ltf	Wild Born		
5374	M	~ 1968	WILD	WILD	NAMIBIA LAGUNA HI UNKNOWN	~ 1969 1 May 1970 ~ 1974	NONE	Capture Transfer ltf	Wild Born		
5375	M	~ 1968	WILD	WILD	NAMIBIA LAGUNA HI UNKNOWN	~ 1969 1 May 1970 ~ 1974	NONE	Capture Transfer ltf	Wild Born		
5376	M	~ 1968	WILD	WILD	NAMIBIA	~ 1969	NONE	Capture	Wild Born		

Lost to Follow-up as of 31 December 2012

Stud#	Sex	Birth Date	Sire	Dam	Location	Date	LocalID	Event	Birth Origin	Name	Transponder
					LAGUNA HI	1 May 1970		Transfer			
					UNKNOWN	~ 1974		ltf			
5377	M	~ 1968	WILD	WILD	NAMIBIA	~ 1969	NONE	Capture	Wild Born		
					LAGUNA HI	1 May 1970		Transfer			
					UNKNOWN	~ 1974		ltf			
5378	M	~ 1968	WILD	WILD	NAMIBIA	~ 1969	NONE	Capture	Wild Born		
					LAGUNA HI	1 May 1970		Transfer			
					UNKNOWN	~ 1974		ltf			
5379	M	~ 1968	WILD	WILD	NAMIBIA	~ 1969	NONE	Capture	Wild Born		
					LAGUNA HI	1 May 1970		Transfer			
					UNKNOWN	~ 1974		ltf			
5380	M	~ 1968	WILD	WILD	NAMIBIA	~ 1969	NONE	Capture	Wild Born		
					LAGUNA HI	1 May 1970		Transfer			
					UNKNOWN	~ 1974		ltf			
5381	M	~ 1968	WILD	WILD	NAMIBIA	~ 1969	NONE	Capture	Wild Born		
					LAGUNA HI	1 May 1970		Transfer			
					UNKNOWN	~ 1974		ltf			
5382	M	~ 1968	WILD	WILD	NAMIBIA	~ 1969	NONE	Capture	Wild Born		
					LAGUNA HI	1 May 1970		Transfer			
					UNKNOWN	~ 1974		ltf			
5383	M	~ 1970	WILD	WILD	NAMIBIA	~ 1971	NONE	Capture	Wild Born	SAMPSON	
					WINSTON	????		Transfer			
					SACRAMNTO	1 Feb 1974	100142	Transfer			
					LOSANGELE	4 May 1975	08003	Transfer			
					SACRAMNTO	21 Oct 1977	100142	ltf			
5384	F	~ 1972	WILD	WILD	NAMIBIA	~ 1973	NONE	Capture	Wild Born	DELILAH	
					WINSTON	????		Transfer			
					SACRAMNTO	1 Feb 1974	100143	Transfer			
					LOSANGELE	4 May 1975	08004	Transfer			
					SACRAMNTO	21 Oct 1977	100143	ltf			
5385	M	~ 1975	WILD	WILD	AFRICAN	~ 1976	NONE	Capture	Wild Born		
					SYDNEY	27 Apr 1977		Transfer			
					UNKNOWN	27 Apr 1978		ltf			

Lost to Follow-up as of 31 December 2012

Stud#	Sex	Birth Date	Sire	Dam	Location	Date	LocalID	Event	Birth Origin	Name	Transponder
5386	F	~ 1975	WILD	WILD	AFRICAN SYDNEY UNKNOWN	~ 1976 27 Apr 1977 27 Apr 1978	NONE	Capture Transfer ltf	Wild Born		
5387	F	~ 1982	WILD	WILD	AFRICAN SIGEAN UNKNOWN	~ 1983 4 Jun 1984 27 Jul 1984	NONE	Capture Transfer ltf	Wild Born		
5388	F	????	WILD	WILD	AFRICAN PHILADELP L RUHE	???? 11 May 1955 12 Sep 1955	NONE 10066 NONE	Capture Transfer ltf	Wild Born		
5389	M	~ 1966	WILD	WILD	AFRICAN OMAHA KNIGHT B	~ 1966 27 Sep 1966 ????	NONE 281 NONE	Capture Transfer ltf	Wild Born		
5390	M	~ 1966	WILD	WILD	AFRICAN OMAHA KNIGHT B	~ 1966 27 Sep 1966 ????	NONE 282 NONE	Capture Transfer ltf	Wild Born		
5391	M	~ Jan 1975	WILD	WILD	AFRICAN CRANDONPK BUSCH TAM CRANDONPK	???? ~ 1975 15 Jul 1975 ????	NONE 15219	Capture Transfer Transfer ltf	Wild Born	M230	
5392	F	~ Jan 1975	WILD	WILD	AFRICAN CRANDONPK BUSCH TAM CRANDONPK	???? ~ 1975 15 Jul 1975 ????	NONE 15220	Capture Transfer Transfer ltf	Wild Born	M231	
5393	F	~ Jan 1975	WILD	WILD	AFRICAN CRANDONPK BUSCH TAM CRANDONPK	???? ~ 1975 15 Jul 1975 ????	NONE 15221	Capture Transfer Transfer ltf	Wild Born	M232	
5394	M	~ Jan 1972	WILD	WILD	NAMIBIA FRESNO LOSANGELE MOOREPARK	???? 27 Jul 1972 13 Apr 1978 13 Jul 1978	NONE 290049 09180	Capture Transfer Transfer ltf	Wild Born		
5395	F	????	UNK	UNK	HUIZEN FD	????		Transfer	Unk BirthType		

Lost to Follow-up as of 31 December 2012

Stud#	Sex	Birth Date	Sire	Dam	Location	Date	LocalID	Event	Birth Origin	Name	Transponder
					ARNHEM	8 May 1984	02016	Transfer			
					HUIZEN FD	14 May 1985		ltf			
5396	F	~ 1977	WILD	WILD	S.AFRICA	~ 1977	NONE	Capture	Wild Born	SAMANTHA	
					AMERSFOOR	4 Sep 1980	M178	Transfer			
					HEIDELBRG	1 Mar 1984		ltf			
5400	M	~ 1984	WILD	WILD	NAMIBIA	~ 1984	NONE	Capture	Wild Born		
					LISBON	6 Nov 1986	46	Transfer			
					RABAT	~ 1990		ltf			
5401	F	~ 1984	WILD	WILD	NAMIBIA	~ 1984	NONE	Capture	Wild Born		
					LISBON	6 Nov 1986	50	Transfer			
					RABAT	~ 1990		ltf			
5402	M	~ Jun 1993	WILD	WILD	ZIMBABWE	2 Jun 1993	NONE	Capture	Wild Born	PUSS PUSS	00-013B-D751
					BULAWAYO	2 Jun 1993	92216	Transfer			
					ZIMBABWE	~ 2004	NONE	ltf			
5403	F	~ Apr 1994	WILD	WILD	ZIMBABWE	1 Apr 1994	NONE	Capture	Wild Born	GOLDIE	
					BULAWAYO	1 Jul 1994	92272	Transfer			
					ZIMBABWE	~ 2004	NONE	ltf			
5404	F	????	WILD	WILD	ZIMBABWE	????	NONE	Capture	Wild Born	YALA	
					BULAWAYO	~ 1993	95018	Transfer			
					ZIMBABWE	~ 2004	NONE	ltf			
5406	F	????	WILD	WILD	ZIMBABWE	????	NONE	Capture	Wild Born	JUDITH	
					BULAWAYO	~ Jun 1990	95020	Transfer			
					ZIMBABWE	1 Jan 2004	NONE	ltf			
5408	M	????	WILD	WILD	ZIMBABWE	????	NONE	Capture	Wild Born	RODGER	
					BULAWAYO	1 Jun 1990	95022	Transfer			
					ZIMBABWE	~ 2004	NONE	ltf			
5409	M	????	WILD	WILD	ZIMBABWE	????	NONE	Capture	Wild Born	JOHN	
					BULAWAYO	2 Apr 1992	95024	Transfer			
					ZIMBABWE	~ 2004	NONE	ltf			
5410	M	????	WILD	WILD	ZIMBABWE	????	NONE	Capture	Wild Born	LARRY	
					BULAWAYO	1 Jun 1993	95025	Transfer			
					ZIMBABWE	~ 2004	NONE	ltf			

Lost to Follow-up as of 31 December 2012

Stud#	Sex	Birth Date	Sire	Dam	Location	Date	LocalID	Event	Birth Origin	Name	Transponder
5411	F	~ 1970	WILD	WILD	NAMIBIA	????	NONE	Capture	Wild Born	F6	
					COLCHESTR	~ Jun 1972	H001	Transfer			
					LYMPNE	~ Jun 1972	P72003	Transfer			
					LONDON RP	~ 1981	120225	Transfer			
					MARWELL	17 Mar 1983	183	Transfer			
COLCHESTR	25 Mar 1984	H001	ltf								
5412	M	~ Mar 1985	WILD	WILD	S.AFRICA	????	NONE	Capture	Wild Born		
				AYWAILLE	3 Oct 1997	970056	ltf				
5414	F	~ 1969	WILD	WILD	NAMIBIA	????	NONE	Capture	Wild Born	KAY	
					LOSANGELE	3 May 1978	09377	Transfer			
					GRANBY	1 Dec 1978	690009	Transfer			
					UNKNOWN	~ Dec 1978		ltf			
5420	M	????	WILD	WILD	AFRICAN	????	NONE	Capture	Wild Born		
					DELFTS	????		Transfer			
					N S TRADE	6 Mar 1996	000160	Transfer			
				CWCA	7 Mar 1996		ltf				
5421	M	????	WILD	WILD	AFRICAN	????	NONE	Capture	Wild Born		
					DELFTS	????		Transfer			
					N S TRADE	5 Mar 1996	000161	Transfer			
					CWCA	9 Mar 1996		ltf			
5422	M	????	WILD	WILD	AFRICAN	????	NONE	Capture	Wild Born		
					DELFTS	????		Transfer			
					N S TRADE	5 Mar 1996	000162	Transfer			
					CWCA	9 Mar 1996		ltf			
5423	M	????	WILD	WILD	AFRICAN	????	NONE	Capture	Wild Born		
					DELFTS	????		Transfer			
					N S TRADE	5 Mar 1996	000163	Transfer			
					CWCA	7 Mar 1996		ltf			
5424	F	????	WILD	WILD	AFRICAN	????	NONE	Capture	Wild Born		
					DELFTS	????		Transfer			
					N S TRADE	6 Mar 1996	000164	Transfer			
					CWCA	9 Mar 1996		ltf			
5425	F	????	WILD	WILD	AFRICAN	????	NONE	Capture	Wild Born		

Lost to Follow-up as of 31 December 2012

Stud#	Sex	Birth Date	Sire	Dam	Location	Date	LocalID	Event	Birth Origin	Name	Transponder
					DELFTS	????		Transfer			
					N S TRADE	5 Mar 1996	000165	Transfer			
					CWCA	9 Mar 1996		ltf			
5426	F	????	WILD	WILD	AFRICAN	????	NONE	Capture	Wild Born		
					DELFTS	????		Transfer			
					N S TRADE	5 Mar 1996	000166	Transfer			
					CWCA	9 Mar 1996		ltf			
5427	F	????	WILD	WILD	AFRICAN	????	NONE	Capture	Wild Born		
					DELFTS	????		Transfer			
					N S TRADE	5 Mar 1996	000167	Transfer			
					CWCA	7 Mar 1996		ltf			
5428	F	????	WILD	WILD	AFRICAN	????	NONE	Capture	Wild Born		
					DELFTS	????		Transfer			
					N S TRADE	5 Mar 1996	000168	Transfer			
					CWCA	7 Mar 1996		ltf			
5429	M	????	WILD	WILD	AFRICAN	????	NONE	Capture	Wild Born		
					DELFTS	????		Transfer			
					N S TRADE	19 Sep 1996	000169	Transfer			
					CWCA	21 Sep 1996		ltf			
5430	F	????	WILD	WILD	AFRICAN	????	NONE	Capture	Wild Born		
					DELFTS	????		Transfer			
					N S TRADE	19 Sep 1996	000170	Transfer			
					CWCA	21 Sep 1996		ltf			
5431	F	????	WILD	WILD	AFRICAN	????	NONE	Capture	Wild Born		
					DELFTS	????		Transfer			
					N S TRADE	19 Sep 1996	000171	Transfer			
					CWCA	21 Sep 1996		ltf			
5432	F	????	WILD	WILD	AFRICAN	????	NONE	Capture	Wild Born		
					DELFTS	????		Transfer			
					N S TRADE	19 Sep 1996	000172	Transfer			
					CWCA	21 Sep 1996		ltf			
5436	F	~ 1969	UNK	UNK	BUDAPEST	16 Sep 1971	002319	Transfer	Unk BirthType		
					KRECHTING	4 Aug 1973		ltf			

Lost to Follow-up as of 31 December 2012

Stud#	Sex	Birth Date	Sire	Dam	Location	Date	LocalID	Event	Birth Origin	Name	Transponder
5437	M	????	UNK	UNK	BUDAPEST KRECHTING	16 Sep 1971 4 Aug 1973	002318	Transfer ltf	Unk BirthType		
5439	F	????	WILD	WILD	AFRICAN BUFFALO ROCHESTER	???? ~ 1958 13 Sep 1961	NONE M90678	Capture Transfer ltf	Wild Born		
5440	M	~ Aug 1959	WILD	WILD	SOMALIA BUFFALO SOUTHWICK	~ 1960 12 Sep 1961 5 Feb 1970	NONE M90680	Capture Transfer ltf	Wild Born		
5442	F	~ May 2000	WILD	WILD	KENYA OL JOGI	~ 2000 11 Oct 2000	NONE 2002	Capture ltf	Wild Born	CONNIE	
5444	M	????	WILD	WILD	NAMIBIA DVURKRALV SOEST	???? 27 Jun 1972 28 Aug 1976	NONE 041007	Capture Transfer ltf	Wild Born	DK7	
5445	M	????	WILD	WILD	NAMIBIA DVURKRALV SOEST	???? 27 Jun 1972 25 May 1977	NONE 041008	Capture Transfer ltf	Wild Born	DK8	
5446	M	????	WILD	WILD	NAMIBIA DVURKRALV BRATISLAV	???? 27 Jun 1972 30 Aug 1974	NONE 041009 AJ3	Capture Transfer ltf	Wild Born	DK9	
5449	F	????	WILD	WILD	NAMIBIA DVURKRALV BRATISLAV	???? 12 Sep 1972 30 Aug 1974	NONE 041014 AJ4	Capture Transfer ltf	Wild Born	DK14	
5450	F	????	WILD	WILD	NAMIBIA DVURKRALV SOEST	???? 26 Jun 1974 25 May 1977	NONE 041023	Capture Transfer ltf	Wild Born	DK23	
5455	M	????	UNK	UNK	PRIVATE BASEL PRIVATE	???? 16 Dec 1976 ~ 1976	760598	Transfer Transfer ltf	Unk BirthType	DRAGO	
5471	M	12 Jan 2002	2676	3065	DVURKRALV ROSTOCK HODENHAGN	12 Jan 2002 3 Jul 2003 7 Jun 2005	041087 3763	Birth Transfer ltf	Captive Born	LORD	00-0624-2FDA

Lost to Follow-up as of 31 December 2012

Stud#	Sex	Birth Date	Sire	Dam	Location	Date	LocalID	Event	Birth Origin	Name	Transponder
5475	F	10 Feb 2002	3711	3560	BOGOR	10 Feb 2002		Birth ltf	Captive Born	MAYA	
5506	F	~ Jun 2002	WILD	WILD	S.AFRICA PRET DW HOEDSPRUI	~ 1 Jul 2002 11 Jul 2002 5 May 2003	FB459 D93171	Capture Transfer ltf	Wild Born	FB459	00 06 33 59 62 T
5507	F	~ Jun 2002	WILD	WILD	S.AFRICA PRET DW AMAKHALA	~ 1 Jul 2002 11 Jul 2002 17 Apr 2003	FB460 D93172 NONE	Capture Transfer ltf	Wild Born	FB460	00 06 33 4A 9B T
5578	M	11 Oct 2002	3833	3662	OUDTSHORN ALTENFELD	11 Oct 2002 16 Jul 2003	894	Birth ltf	Captive Born	CORBIN	0006392F57T
5579	M	11 Oct 2002	3833	3662	OUDTSHORN LUANZHEN	11 Oct 2002 22 Sep 2004	895	Birth ltf	Captive Born	CIARAN	00063929DIT
5585	F	8 Aug 2003	3839	3662	OUDTSHORN ALTENFELD	8 Aug 2003 12 May 2004	1245	Birth ltf	Captive Born	DEMI	
5620	F	28 Feb 2002	3005	2544	HOEDSPRUI S.AFRICA	28 Feb 2002 ~ 2002		Birth ltf	Captive Born		
5621	F	28 Feb 2002	3005	2544	HOEDSPRUI	28 Feb 2002		Birth ltf	Captive Born		
5625	M	28 Apr 2002	3061	3351	HOEDSPRUI S.AFRICA	28 Apr 2002 ~ 2002		Birth ltf	Captive Born		
5694	M	13 Apr 2003	3989	3787	PRET DW LUSAKA	13 Apr 2003 18 Mar 2005	D93215 CH2/3	Birth ltf	Captive Born	ZAG	
5696	M	15 Apr 2003	3420	2989	PRET DW PRIVATE	15 Apr 2003 ~ 2008	D93217 NONE	Birth ltf	Captive Born	MA477	00-0643-50F4
5697	M	15 Apr 2003	3420	2989	PRET DW PRIVATE	15 Apr 2003 ~ 2008	D93218 NONE	Birth ltf	Captive Born	MA478	
5737	F	7 May 2004	3827	4152	OUDTSHORN CHINA	7 May 2004 28 Dec 2006	1297 NONE	Birth ltf	Captive Born	ERIN	0006686C5E
5749	F	27 Feb 2003	3668	3902	WARSAW JALTA	27 Feb 2003 11 Aug 2005	S5783	Birth ltf	Captive Born	ROZETKA	00-0601-F6F0

Lost to Follow-up as of 31 December 2012

Stud#	Sex	Birth Date	Sire	Dam	Location	Date	LocalID	Event	Birth Origin	Name	Transponder
5781	M	~ Mar 1998	WILD3	WILD4	KENYA NANYUKI	~ 1 May 1998 28 May 1998	WILD DUMA	Capture ltf	Wild Born	DUMA DULLE	
5782	M	~ Mar 1998	WILD3	WILD4	KENYA NANYUKI	~ 1 May 1998 28 May 1998	WILD BILL	Capture ltf	Wild Born	BILL	
5783	F	~ Mar 1998	WILD3	WILD4	KENYA NANYUKI	~ 1 May 1998 28 May 1998	WILD \DIAN	Capture ltf	Wild Born	DIANE	
6005	M	23 Apr 2000	2481	2551	HUIZEN FD EBELTOFT HUIZEN FD	23 Apr 2000 16 Feb 2001 15 Feb 2003	NABILA ACI001	Birth Transfer ltf	Captive Born	NABILA	985100009629182
6006	F	23 Apr 2000	2481	2551	HUIZEN FD EBELTOFT HUIZEN FD	23 Apr 2000 16 Feb 2001 11 Mar 2004	ACI002	Birth Transfer ltf	Captive Born	OLIVIA	
6013	F	~ 2001	UNK	UNK	UNKNOWN GHIAZZA R RABAT	~ 2001 ~ Sep 2001 6 Oct 2001	NONE	Birth Transfer ltf	Captive Born	CHIRA	
6038	F	28 Mar 2004	4203	4213	SHARJAHBR PRIVATE	28 Mar 2004 17 Sep 2006	AJ053	Birth ltf	Captive Born	NINA	00-0643-5196
6039	F	28 Mar 2004	4203	4213	SHARJAHBR PRIVATE	28 Mar 2004 17 Sep 2006	AJ054	Birth ltf	Captive Born	NIKA	00-063D-FAE4
6074	M	~ Jan 2001	WILD	WILD	NAMIBIA KLUCKNER PRIVATE	~ Mar 2001 ~ Mar 2001 ~ 1 Aug 2002	WILD MOOGLY MOOGLY	Capture Transfer ltf	Wild Born		
6087	M	22 Apr 2005	6089	4505	OUDTSHORN KOREA N	22 Apr 2005 21 Jan 2007	1371	Birth ltf	Captive Born	FORREST	
6088	M	22 Apr 2005	6089	4505	OUDTSHORN CHINA	22 Apr 2005 28 Dec 2008	1372	Birth ltf	Captive Born	FLAPJACK	
6196	M	????	WILD	WILD	ZIMBABWE BULAWAYO UNKNOWN	???? 2 Apr 1991 22 Mar 2000	NONE 95023 NONE	Capture Transfer ltf	Wild Born	REWONA	
6197	F	????	WILD	WILD	ZIMBABWE	????	NONE	Capture	Wild Born	TANGENT	

Lost to Follow-up as of 31 December 2012

Stud#	Sex	Birth Date	Sire	Dam	Location	Date	LocalID	Event	Birth Origin	Name	Transponder
					BULAWAYO	22 May 1995	95074	Transfer			
					UNKNOWN	22 Mar 2000	NONE	ltf			
6198	?	~ 1966	WILD	WILD	SOMALIA	????	NONE	Capture	Wild Born		
					FERNDALE	????		Transfer			
					OMAHA	10 Sep 1969	701	Transfer			
					FERNDALE	27 May 1970		ltf			
6199	?	~ 1966	WILD	WILD	SOMALIA	????	NONE	Capture	Wild Born		
					FERNDALE	????		Transfer			
					OMAHA	10 Sep 1969	702	Transfer			
					FERNDALE	27 May 1970		ltf			
6200	M	~ 1967	WILD	WILD	SOMALIA	????	NONE	Capture	Wild Born		
					FERNDALE	1 Jan 1970		Transfer			
					OMAHA	18 Feb 1970	780	Transfer			
					FERNDALE	17 Jul 1970		ltf			
6201	F	~ Jul 1968	WILD	WILD	SOMALIA	????	NONE	Capture	Wild Born		
					FERNDALE	????		Transfer			
					OMAHA	23 Oct 1968	3048	Transfer			
					FERNDALE	17 Jul 1970		ltf			
6202	M	~ 1964	WILD	WILD	SOMALIA	????	NONE	Capture	Wild Born		
					FERNDALE	????		Transfer			
					OMAHA	23 Nov 1968	3052	Transfer			
					BROWNSVIL	20 Jul 1969		ltf			
6203	M	~ 1964	WILD	WILD	SOMALIA	????	NONE	Capture	Wild Born		
					FERNDALE	????		Transfer			
					OMAHA	23 Nov 1968	3053	Transfer			
					BROWNSVIL	20 Jul 1969		ltf			
6204	M	~ 1964	WILD	WILD	SOMALIA	????	NONE	Capture	Wild Born		
					FERNDALE	????		Transfer			
					OMAHA	23 Nov 1968	3054	Transfer			
					BROWNSVIL	20 Jul 1969		ltf			
6206	F	~ 1964	WILD	WILD	SOMALIA	????	NONE	Capture	Wild Born		
					FERNDALE	1 Jan 1968		Transfer			
					OMAHA	23 Nov 1968	3057	Transfer			
					FERNDALE	7 Apr 1970		ltf			

Lost to Follow-up as of 31 December 2012

Stud#	Sex	Birth Date	Sire	Dam	Location	Date	LocalID	Event	Birth Origin	Name	Transponder
6207	F	~ 1964	WILD	WILD	SOMALIA FERNDALÉ	???? ????	NONE	Capture Transfer	Wild Born		
					OMAHA	23 Nov 1968	3058	Transfer			
					BROWNSVIL	20 Jun 1969		ltf			
6209	?	~ 1964	WILD	WILD	SOMALIA FERNDALÉ	???? ????	NONE	Capture Transfer	Wild Born		
					OMAHA	23 Nov 1968	3060	Transfer			
					BROWNSVIL	17 Jul 1970		ltf			
6211	?	~ 1964	WILD	WILD	SOMALIA FERNDALÉ	???? ????	NONE	Capture Transfer	Wild Born		
					OMAHA	23 Nov 1968	3062	Transfer			
					BROWNSVIL	17 Jul 1970		ltf			
6212	?	~ 1964	WILD	WILD	SOMALIA FERNDALÉ	???? ????	NONE	Capture Transfer	Wild Born		
					OMAHA	23 Nov 1968	3063	Transfer			
					BROWNSVIL	17 Jul 1970		ltf			
6274	M	14 May 2005	6089	4152	OUDTSHORN LION PARK	14 May 2005 ~ May 2006	1380	Birth ltf	Captive Born	FREDDIE	00066DF209
6320	M	????	UNK	UNK	ROCKTON HEMMINGFD FERNDALÉ	???? 13 Jul 1972 1 Aug 1978	M99292	Birth Transfer ltf	Captive Born		
6321	F	????	UNK	UNK	ROCKTON HEMMINGFD FERNDALÉ	???? 7 Aug 1978 8 Aug 1978	M99293	Birth Transfer ltf	Captive Born		
6322	M	????	UNK	UNK	ROCKTON HEMMINGFD FERNDALÉ	???? 13 Jul 1972 7 Aug 1978	M99294	Birth Transfer ltf	Captive Born		
6323	M	????	UNK	UNK	ROCKTON HEMMINGFD ROCKTON	???? 7 Aug 1978 7 Aug 1978	M99295	Birth Transfer ltf	Captive Born		
6325	F	????	UNK	UNK	UNKNOWN OKAHANDJA	???? ????	NONE	Birth Transfer	Unk BirthType		

Lost to Follow-up as of 31 December 2012

Stud#	Sex	Birth Date	Sire	Dam	Location	Date	LocalID	Event	Birth Origin	Name	Transponder
					HEMMINGFD	16 Jan 1974	M99296	Transfer			
					FERNDALÉ	7 Aug 1978		ltf			
6327	F	????	UNK	UNK	UNKNOWN	????		Birth	Unk BirthType		
					OKAHANDJA	????	NONE	Transfer			
					HEMMINGFD	16 Jan 1974	M99298	Transfer			
					ROCKTON	17 Sep 1976		ltf			
6363	F	30 Sep 2005	6089	4152	OUDTSHORN	30 Sep 2005	1394	Birth	Captive Born	FALLON	00068B8FEF
					LION PARK	9 Feb 2007		ltf			
6364	F	30 Sep 2005	6089	4152	OUDTSHORN	30 Sep 2005	1395	Birth	Captive Born	Frances	
					YONG IN	8 Apr 2007		ltf			
6369	M	1 May 2005	6153	UNK	OLMENSE	1 May 2005	OZ0720	Birth	Captive Born	GO	
					HERNE BC	19 Sep 2005		ltf			
6370	M	1 May 2005	6153	UNK	OLMENSE	1 May 2005	OZ0719	Birth	Captive Born	G HAR	
					HERNE BC	19 Sep 2005		ltf			
6393	neutF	23 Aug 2005	UNK	UNK	BROXBOURN	23 Aug 2005	M355	Birth	Captive Born	SAVANNAH	956000000347999
					UNKNOWN	25 Jan 2007		ltf			
6432	M	21 Jun 2006	4311	3787	PRET DW	21 Jun 2006	D93875	Birth	Captive Born	MA568	
					DUNLAP	1 Apr 2007		ltf			
6509	M	16 Mar 2005	UNK	UNK	MAFUNYANE	16 Mar 2005		Birth	Captive Born		471A275454
					RAREIMPEX	~ 1 Jun 2006		Transfer			
					WINNIPEG	22 Jun 2006	G00139	ltf			
6510	F	11 Apr 2005	UNK	UNK	MAFUNYANE	11 Apr 2005		Birth	Captive Born	2	4704131801
					RAREIMPEX	1 Jun 2006		Transfer			
					WINNIPEG	22 Jun 2006	G00140	ltf			
6524	M	5 Oct 2006	6512	4152	OUDTSHORN	5 Oct 2006	1456	Birth	Captive Born	GREEBA	
					EICHBERG	5 Dec 2007		Transfer			
						1 Jan 2011		ltf			
6541	M	11 Dec 2001	4048	3696	JADERBERG	11 Dec 2001	JBG5	Birth	Captive Born		
					HUIZEN FD	22 Oct 2004		ltf			
6646	M	22 Jun 2004	UNK	UNK	LORY PARK	22 Jun 2004		Birth	Captive Born		47-040D-0E01

Lost to Follow-up as of 31 December 2012

Stud#	Sex	Birth Date	Sire	Dam	Location	Date	LocalID	Event	Birth Origin	Name	Transponder
					DEALER	~ 1 Jun 2005		Transfer			
					PRAHA	16 Dec 2006	260469	Transfer			
					LORY PARK	14 Apr 2010		ltf			
6647	F	16 Dec 2004	UNK	UNK	LORY PARK	16 Dec 2004		Birth	Captive Born		47-0455-616A
					DEALER	1 Jun 2005		Transfer			
					PRAHA	16 Dec 2006	260470	Transfer			
					LORY PARK	14 Apr 2010		ltf			
6771	F	1 May 2008	6516	5508	OUDTSHORN	1 May 2008	1587	Birth	Captive Born	JADE	978000001553546
					EICHBERG	25 Nov 2008		Transfer			
						1 Jan 2011		ltf			
6775	F	21 Mar 2004	UNK	UNK	S.AFRICA	21 Mar 2004		Birth	Captive Born	JENNY	978000000353207
					OUDTSHORN	17 Jul 2007	1534	Transfer			
					S.AFRICA	~26 Nov 2009	NONE	ltf			
6776	F	21 Mar 2004	UNK	UNK	S.AFRICA	21 Mar 2004		Birth	Captive Born	GHIDA	978000000410863
					OUDTSHORN	17 Jul 2007	1535	Transfer			
					PRIVATE	25 Sep 2008		ltf			
6779	M	31 Oct 2007	6089	6775	OUDTSHORN	31 Oct 2007	1549	Birth	Captive Born	VICTOR	978000000681680
					UNKNOWN	25 Sep 2008		ltf			
6780	M	31 Oct 2007	6089	6775	OUDTSHORN	31 Oct 2007	1550	Birth	Captive Born	BOBBY	978000000743830
					S.AFRICA	25 Sep 2008	NONE	ltf			
6785	F	21 Aug 2008	6516	6775	OUDTSHORN	21 Aug 2008	1624	Birth	Captive Born	JESSE	978000001554615
					PRIVATE	13 Nov 2010	NONE	ltf			
6792	M	29 Jul 2008	6646	5740	PRAHA	29 Jul 2008	280267	Birth	Captive Born		956000000304586
					PRIVATE	26 Feb 2009		ltf			
6912	M	1 Sep 2003	3951	3344	HOEDSPRUI	1 Sep 2003		Birth	Captive Born	CUB 1	00-0659-1277T
					PRIVATE	10 Feb 2007	NONE	ltf			
6946	F	23 May 2007	5619	6878	HOEDSPRUI	23 May 2007	NONE	Birth	Captive Born	ELSIE-JANE	0006B8E43DT
					PRIVATE	24 Feb 2011		ltf			
6962	?	7 May 2008	5619	6886	HOEDSPRUI	7 May 2008		Birth	Captive Born	SAGGEUS	00-06B8-B9A2T
					PRIVATE	~ Oct 2008	NONE	ltf			

Lost to Follow-up as of 31 December 2012

Stud#	Sex	Birth Date	Sire	Dam	Location	Date	LocalID	Event	Birth Origin	Name	Transponder
6963	?	7 May 2008	5619	6886	HOEDSPRUI LETSATSI	7 May 2008 28 Sep 2009	<u> </u> NONE	Birth ltf	Captive Born	SAREL	4A-634F-7C1B
7011	F	24 Mar 2009	6219	6214	PARYS PRIVATE	24 Mar 2009 ~ Aug 2009	<u> </u> NONE	Birth ltf	Captive Born	JESSIE	4A60323775
7014	F	4 Feb 2009	6516	6775	OUDTSHORN S.AFRICA	4 Feb 2009 19 May 2009	<u>1651</u>	Birth ltf	Captive Born	KELSI	978000001404578
7016	M	23 Jul 2009	6515	6775	OUDTSHORN S.AFRICA	23 Jul 2009 26 Nov 2009	<u>1676</u>	Birth ltf	Captive Born	KEVIN	4A3977737E
7017	M	23 Jul 2009	6515	6775	OUDTSHORN S.AFRICA	23 Jul 2009 26 Nov 2009	<u>1677</u>	Birth ltf	Captive Born	KALEB	4A3246222C
7018	M	23 Jul 2009	6515	6775	OUDTSHORN RHINOLION	23 Jul 2009 30 Aug 2010	<u>1678</u>	Birth ltf	Captive Born	KELBY	4A6968075B
7019	F	23 Jul 2009	6515	6775	OUDTSHORN PRIVATE	23 Jul 2009 4 Nov 2010	<u>1675</u> NONE	Birth ltf	Captive Born	KATA	4A633C5603
7021	M	13 Nov 2006	UNK	UNK	LETSATSI OUDTSHORN LETSATSI	13 Nov 2006 28 Jul 2009 17 Oct 2009	<u> </u> 1680	Birth Transfer ltf	Captive Born	THUNDER TWO	978000001092439
7022	F	26 Apr 2007	UNK	UNK	LETSATSI OUDTSHORN LETSATSI	26 Apr 2007 28 Jul 2009 17 Oct 2009	<u> </u> 1681	Birth Transfer ltf	Captive Born	FAITH	4A67030F6E
7025	M	18 Oct 2009	6515	6362	OUDTSHORN RHINOLION	18 Oct 2009 30 Aug 2010	<u>1696</u>	Birth ltf	Captive Born	KAZ	4A34784414
7030	M	24 Oct 2009	6516	6109	OUDTSHORN PRIVATE	24 Oct 2009 4 Nov 2010	<u>1699</u>	Birth ltf	Captive Born	KOSTA	4A19437A1F
7126	F	26 Dec 2004	4208	4214	SHARJAHBR RIYADH	26 Dec 2004 19 May 2006	<u>AJ057</u>	Birth ltf	Captive Born	MASEEKA	00-0643-66C2
7134	M	18 Mar 2006	4228	4213	SHARJAHBR PRIVATE	18 Mar 2006 26 Nov 2008	<u>AJ065</u>	Birth ltf	Captive Born	GIBBS	00-0680-B223
7135	M	18 Mar 2006	4228	4213	SHARJAHBR	18 Mar 2006	<u>AJ066</u>	Birth	Captive Born	GABRIEL	00-0680-A66B

Lost to Follow-up as of 31 December 2012

Stud#	Sex	Birth Date	Sire	Dam	Location	Date	LocalID	Event	Birth Origin	Name	Transponder
					PRIVATE	29 Nov 2008		ltf			
7171	F	~ 1993	WILD	WILD	NAMIBIA VANDEMERSW	~ 1993 ~ 1993 ~ 2008	NONE 54 54	Capture Transfer ltf	Wild Born	AMY	4B6441686C
7844	M	28 Jun 1996	3179	2548	OLMENSE ABU ZABY	28 Jun 1996 26 Feb 1997	OZ1056	Birth ltf	Captive Born		
7845	M	25 Mar 1997	3179	2548	OLMENSE HUIZEN FD	25 Mar 1997 5 May 1997	OZ1059	Birth ltf	Captive Born		
7846	F	25 Mar 1997	3179	2548	OLMENSE ABU ZABY	25 Mar 1997 30 Sep 1997	OZ1057	Birth ltf	Captive Born		
7847	F	25 Mar 1997	3179	2548	OLMENSE HUIZEN FD	25 Mar 1997 5 May 1997	OZ1061	Birth ltf	Captive Born		
7848	F	25 Mar 1997	3179	2548	OLMENSE HUIZEN FD	25 Mar 1997 5 May 1997	OZ1062	Birth ltf	Captive Born		
7857	M	~ 2006	UNK	UNK	SPAIN VALBREMBO SPAIN	~ 2006 10 Apr 2009 3 Jun 2009	NONE NONE	Birth Transfer ltf	Captive Born	ZULU	
7858	F	2 Oct 2005	UNK	UNK	SPAIN VALBREMBO SPAIN	2 Oct 2005 10 Apr 2009 3 Jun 2009	NONE NONE	Birth Transfer ltf	Captive Born	CHITA	
7914	M	6 Mar 2006	7890	7888	ALBUSTAN PRIVATE	6 Mar 2006 ~ 2009	CCH036	Birth ltf	Captive Born		45346D611A
7921	F	24 Apr 2006	7886	7889	ALBUSTAN PRIVATE	24 Apr 2006 1 Apr 2009	CCH042	Birth ltf	Captive Born	BLUE BOY	477E535868
7954	F	5 Feb 2009	7898	7892	ALBUSTAN PRIVATE	5 Feb 2009 12 Mar 2009	CCH075	Birth ltf	Captive Born		958000001346003
7956	M	5 Feb 2009	UNK	7892	ALBUSTAN PRIVATE	5 Feb 2009 12 Mar 2009	CCH078	Birth ltf	Captive Born		958000001348179
7972	M	~ 2000	WILD	WILD	SOMALIA	~ 2000	NONE	Capture	Wild Born	HUNTER	

Lost to Follow-up as of 31 December 2012

Stud#	Sex	Birth Date	Sire	Dam	Location	Date	LocalID	Event	Birth Origin	Name	Transponder
					ALBUSTAN	6 Jan 2000	CCS007	Transfer			
					RASH	25 Jan 2007	RASH	ltf			
7985	F	~ 2000	WILD	WILD	SOMALIA	~ 2000	NONE	Capture	Wild Born	FARAH	456A034D51
					ALBUSTAN	6 Jan 2000	CCS005	Transfer			
					ADWC	16 Jan 2007	ADWC	ltf			
7986	F	~ 2000	WILD	WILD	SOMALIA	~ 2000	NONE	Capture	Wild Born	Abla	
					ALBUSTAN	6 Jan 2000	CCS006	Transfer			
					RASH	25 Jan 2007	F-RASH	ltf			
8051	M	1 Feb 2010	UNK	UNK	UNKNOWN	1 Feb 2010		Birth	Unk BirthType	SPOTTIE	978000001505491
					AL AIN	8 Apr 2010	104008	Transfer			
					PRIVATE	31 Oct 2011		ltf			
8052	M	1 Feb 2010	UNK	UNK	UNKNOWN	1 Feb 2010	104009	Birth	Captive Born	DOTTIE	978000001228900
					AL AIN	8 Apr 2010	104009	Transfer			
					PRIVATE	31 Oct 2011		ltf			
8074	M	1 Aug 2009	UNK	UNK	PRIVATE	1 Aug 2009	NONE	Birth	Captive Born	ROY	945000000664411
					BROXBOURN	18 Mar 2010	M630	Transfer			
					PRIVATE	24 Dec 2010	NONE	ltf			
8178	M	17 May 1998	3179	2548	OLMENSE	17 May 1998	OZ1064	Birth	Captive Born		40736F665D
					WESTERLO	1 Oct 1998		ltf			
8179	M	16 Sep 1998	3179	2548	OLMENSE	16 Sep 1998	OZ1065	Birth	Captive Born		4072274101
					WESTERLO	30 Oct 1998		ltf			
8180	F	~ 1999	UNK	UNK	UNKNOWN	~ 1999		Birth	Captive Born	Samira	0 001 CA8 8AB
					HUIZEN FD	????		Transfer			
					OLMENSE	~ 2004	OZ0730	Transfer			
					HUIZEN FD	1 Aug 2005		ltf			
8181	F	18 Mar 1999	3179	2548	OLMENSE	18 Mar 1999	OZ1067	Birth	Captive Born		056098101001794
					NATAL	7 Dec 1999		ltf			
8182	F	18 Apr 1999	3179	2548	OLMENSE	18 Apr 1999	OZ1066	Birth	Captive Born		056098101006476
					NATAL	8 Oct 1999		ltf			
8185	M	3 Jun 2004	UNK	UNK	NADERMANN	3 Jun 2004		Birth	Captive Born	Farouk	968000001674197
					OLMENSE	9 Jun 2004	OZ0715	Transfer			

Lost to Follow-up as of 31 December 2012

Stud#	Sex	Birth Date	Sire	Dam	Location	Date	LocalID	Event	Birth Origin	Name	Transponder
					HERNE BC	24 May 2005		ltf			
8187	F	3 Jun 2004	UNK	UNK	NADERMANN	3 Jun 2004		Birth	Captive Born	Farah-tsjani972000000316664	
					OLMENSE	9 Jun 2004	OZ0714	Transfer			
					HERNE BC	24 May 2005		ltf			
8281	M	21 May 2011	5485	5710	PRET DW	21 May 2011	D94083	Birth	Captive Born	K72	985140000311939
					PRIVATE	28 Nov 2011		ltf			
8312	M	30 Jun 2011	4137	6700	HAMERTON	30 Jun 2011	M695	Birth	Captive Born	Kito	968000005304075
					PRIVATE	28 Oct 2011		ltf			
8642	M	~ Jan 1998	WILD	WILD	S.AFRICAR	~ 2002	NONE	Capture	Wild Born	Deon	0006343034T
					PRET DW	11 Jul 2002	D93959	Transfer			
					THANDA	14 Apr 2003		ltf			
8643	F	~ Jan 1998	WILD	WILD	S.AFRICAR	~ 2002	NONE	Capture	Wild Born	Nolene	0006343034T
					PRET DW	11 Aug 2002	D93957	Transfer			
					THANDA	14 Apr 2003		ltf			
8644	M	~ Jun 1999	WILD	WILD	S.AFRICAR	????	NONE	Capture	Wild Born	Mannie / Tho	000633488AT
					PRET DW	2 May 2002	D93951	Transfer			
					AMAKHALA	17 May 2003		ltf			
8645	F	~ Jun 1999	WILD	WILD	S.AFRICAR	~ 2002	NONE	Capture	Wild Born	Wcf015	0006344A0FT
					PRET DW	11 Aug 2002	D93958	Transfer			
					THANDA	14 Apr 2003		ltf			
8646	F	~ Jun 1999	WILD	WILD	S.AFRICAR	~ 2002	NONE	Capture	Wild Born	Sassy	00063548BDT
					PRET DW	9 Jul 2002	D93960	Transfer			
					THANDA	14 Apr 2003		ltf			
8647	M	~ Jun 1999	WILD	WILD	S.AFRICAR	~ 2002	NONE	Capture	Wild Born	Wcm12	00063AF598T
					PRET DW	15 Nov 2002	D93955	Transfer			
					SANBONA	14 Apr 2003		ltf			
8648	F	~ Jun 1999	WILD	WILD	S.AFRICAR	~ 2002	NONE	Capture	Wild Born	Wcf003	00063B6356T
					PRET DW	26 Nov 2002	D93941	Transfer			
					SHAMWARI	~ Feb 2003		ltf			
8649	F	~ Jan 2000	WILD	WILD	S.AFRICAR	~ 2003	NONE	Capture	Wild Born	Charliesgirl	00063B82B7T
					PRET DW	10 Mar 2003	D93950	Transfer			

Lost to Follow-up as of 31 December 2012

Stud#	Sex	Birth Date	Sire	Dam	Location	Date	LocalID	Event	Birth Origin	Name	Transponder
					THORNYBUS	3 Jun 2003		ltf			
8650	M	~ Jan 2000	WILD	WILD	S.AFRICAR PRET DW SAAF L/TR	~ 2003 19 Mar 2003 ~ Jan 2004	NONE D93953	Capture Transfer ltf	Wild Born	Uno	00063BOB89T
8651	M	~ Jan 2000	WILD	WILD	S.AFRICAR PRET DW SAAF HOED	~ 2003 19 Mar 2003 ~ Jan 2004	NONE D93954	Capture Transfer ltf	Wild Born	Klippies	00063B232ET
8652	M	~ Jan 2000	WILD	WILD	S.AFRICAR PRET DW SHAMBALA	~ 2003 26 Mar 2003 21 May 2003	NONE D93952	Capture Transfer ltf	Wild Born	Bangles	00063AECB2T
8654	F	~ 2000	WILD	WILD	SOMALIA UNKNOWN ALBUSTAN ADWC	~ 2000 ~ 2000 6 Jan 2000 16 Jan 2007	NONE CCS001	Capture Transfer Transfer ltf	Wild Born	Rubina	4605321163
8655	F	~ 2000	WILD	WILD	SOMALIA UNKNOWN ALBUSTAN RASH	~ 2000 ~ 2000 6 Jan 2000 25 Jan 2007	NONE CCS002	Capture Transfer Transfer ltf	Wild Born	Sarah	4553D6E12
8656	F	~ 2000	WILD	WILD	SOMALIA UNKNOWN ALBUSTAN RASH	~ 2000 ~ 2000 6 Jan 2000 25 Jan 2007	NONE CCS003	Capture Transfer Transfer ltf	Wild Born	Nazla	45520C693F
8657	F	~ 2000	WILD	WILD	SOMALIA UNKNOWN ALBUSTAN RASH	~ 2000 ~ 2000 6 Jan 2000 25 Jan 2007	NONE CCS004	Capture Transfer Transfer ltf	Wild Born	Shakira	456F265A15
8658	M	~ 2000	WILD	WILD	SOMALIA UNKNOWN ALBUSTAN RASH	~ 2000 ~ 2000 6 Jan 2000 25 Jan 2007	NONE CCS008	Capture Transfer Transfer ltf	Wild Born	Nimrod	4566061902
8659	M	~ 2000	WILD	WILD	SOMALIA UNKNOWN ALBUSTAN	~ 2000 ~ 2000 6 Jan 2000	NONE CCS009	Capture Transfer Transfer	Wild Born	Raja	457966223B

Lost to Follow-up as of 31 December 2012

Stud#	Sex	Birth Date	Sire	Dam	Location	Date	LocalID	Event	Birth Origin	Name	Transponder
					ADWC	16 Jan 2007		ltf			
8660	M	~ 2000	WILD	WILD	SOMALIA UNKNOWN	???? ~ 2000	NONE	Capture Transfer	Wild Born	Raaj	456D0B6035
					ALBUSTAN	6 Jan 2000	CCS010	Transfer			
					ADWC	16 Jan 2007		ltf			
8668	M	~ Mar 2002	WILD	WILD	S.AFRICAR PRET DW PHINDA	~ Apr 2003 3 Apr 2003 ~ Jun 2005	NONE D93949	Capture Transfer ltf	Wild Born	Wcm006	00062DF7DE
8669	F	~ Mar 2002	WILD	WILD	S.AFRICAR PRET DW MONATE	~ Apr 2003 24 Apr 2003 ~ Feb 2005	NONE D93943	Capture Transfer ltf	Wild Born	Wcf005	00062E0F50T
8671	M	~ Jul 2002	WILD	WILD	S.AFRICAR PRET DW SHAMWARI	~ Nov 2002 ~ Nov 2002 ~ Feb 2003	NONE D93939	Capture Transfer ltf	Wild Born	wCM001	00062E1F5AT
8672	F	~ Jul 2002	WILD	WILD	S.AFRICAR PRET DW SHAMWARI	~ Nov 2002 26 Nov 2002 ~ Feb 2003	NONE D93940	Capture Transfer ltf	Wild Born	Wcf002	00063B66C8T
8673	F	~ Aug 2002	WILD	WILD	S.AFRICAR PRET DW SAMARA	~ Dec 2002 5 Dec 2002 ~ Jun 2004	NONE D93942	Capture Transfer ltf	Wild Born	Wcf004	00063D8010T
8682	M	~ 2004	WILD	WILD	AFRICAN ADWC ALBUSTAN RASH	~ 2004 ~ 2004 23 Sep 2004 25 Jan 2007	NONE CCS012	Capture Transfer Transfer ltf	Wild Born	Davidson	
8683	F	~ 2004	WILD	WILD	AFRICAN ADWC ALBUSTAN RASH	~ 2004 ~ 2004 23 Sep 2004 25 Jan 2007	NONE CCS011	Capture Transfer Transfer ltf	Wild Born	Oppie	
8684	M	~ 2004	WILD	WILD	SOMALIA ADWC ALBUSTAN RASH	~ 2004 ~ 2004 23 Sep 2004 25 Jan 2007	NONE CCS013	Capture Transfer Transfer ltf	Wild Born	Harly	

Lost to Follow-up as of 31 December 2012

Stud#	Sex	Birth Date	Sire	Dam	Location	Date	LocalID	Event	Birth Origin	Name	Transponder
8691	F	11 Apr 2005	UNK	7985	ALBUSTAN ADWC	11 Apr 2005 6 Jun 2007	CCS016	Birth ltf	Captive Born	Hanna	
8692	F	11 Apr 2005	UNK	7985	ALBUSTAN ADWC	11 Apr 2005 6 Jun 2007	CCS017	Birth ltf	Captive Born	Grace	
8704	M	9 May 2006	8658	8654	ALBUSTAN UNKNOWN	9 May 2006 10 May 2006	CCS028	Birth ltf	Captive Born		
8710	M	23 Dec 2006	UNK	7985	ALBUSTAN ADWC	23 Dec 2006 16 Jan 2007	CCS030	Birth ltf	Captive Born	Big Boy	
TOTALS: 307.254.7 (568)											

Section K:
Complete Studbook as of November 2013

Complete Studbook as of December 2013

Stud#	Sex	Birth Date	Sire	Dam	Location	Date	LocalID	Event	Birth Origin	Name	Breeder#	Transponder
1	M	~ 1969	WILD	WILD	AFRICAN	~ 1969	NONE	Capture	Wild Born	PUNCH		
					MEMPHIS	4 Jun 1969	0029	Transfer				
					BATONROUG	12 May 1978	M513	Transfer				
						30 Jun 1984		Death				
					[Death by: Infection associated <input type="checkbox"/> Unknown <input type="checkbox"/> Urinary <input type="checkbox"/> Unknown after necropsy]							
2	M	~ 1967	WILD	WILD	SOMALIA	~ 1971	NONE	Capture	Wild Born	BOY		
					METROZOO	25 Feb 1972		Transfer				
						~ 1979		Death				
					[Death by: Unknown means]							
3	M	~ 1967	WILD	WILD	NAMIBIA	~ 1970	NONE	Capture	Wild Born	SQUEAKER		
					SD-WAP	28 May 1970	100149	Transfer				
					CINCINNAT	21 Jun 1974	M9582	Transfer				
						17 Apr 1975		Death				
					[Death by: Infection associated <input type="checkbox"/> Unknown <input type="checkbox"/> Integumentary <input type="checkbox"/> Bacterial]							
4	M	~ 1967	WILD	WILD	NAMIBIA	~ 1970	NONE	Capture	Wild Born	MR. GREEN		
					SD-WAP	28 May 1970	100147	Transfer				
						1 Jul 1982		Death				
					[Death by: Anesth/Restraint assoc <input type="checkbox"/> Unknown <input type="checkbox"/> Unknown (after necropsy)]							
5	M	~ 1967	WILD	WILD	NAMIBIA	~ 1970	NONE	Capture	Wild Born	HERMIE		
					SD-WAP	28 May 1970	100148	Transfer				
						1 Jul 1982		Death				
					[Death by: Euthanasia (medical) <input type="checkbox"/> Unknown <input type="checkbox"/> Unknown (after necropsy)]							
6	M	~ 1967	WILD	WILD	NAMIBIA	~ 1970	NONE	Capture	Wild Born	BLACKFOOT		
					SD-WAP	28 May 1970	100146	Transfer				
						1 Jul 1982		Death				
					[Death by: Euthanasia (medical) <input type="checkbox"/> Unknown <input type="checkbox"/> Unknown (after necropsy)]							
7	F	~ 1967	WILD	WILD	NAMIBIA	~ 1971	NONE	Capture	Wild Born	TAMMY		
					METROZOO	~ 1972		Transfer				
						~ 1979		Death				
					[Death by: Unknown means]							
8	F	~ 1967	WILD	WILD	NAMIBIA	~ 1970	NONE	Capture	Wild Born	MISS YELLOW		
					SD-WAP	28 May 1970	100153	Transfer				
					BUSCH TAM	14 Jul 1982	17008	Transfer				
						26 Sep 1983		Death				
					[Death by: Injury from exhibit mate <input type="checkbox"/> Unknown <input type="checkbox"/> Generalized <input type="checkbox"/> Trauma]							
9	F	~ 1967	WILD	WILD	NAMIBIA	~ 1970	NONE	Capture	Wild Born	LONESOME		
					SD-WAP	28 May 1970	100154	Transfer				
						8 Aug 1974		Death				
					[Death by: Unknown means]							

Complete Studbook as of December 2013

Stud#	Sex	Birth Date	Sire	Dam	Location	Date	LocalID	Event	Birth Origin	Name	Breeder#	Transponder
10	F	~ 1970	WILD	WILD	NAMIBIA SD-WAP	~ 1970 28 May 1970 8 Nov 1979	NONE 100152	Capture Transfer Death	Wild Born	CUTIE		
[Death by: Infection associated <input type="checkbox"/> Unknown <input type="checkbox"/> Unknown (after necropsy)]												
11	F	~ 1967	WILD	WILD	NAMIBIA CINCINNAT	~ 1972 6 Mar 1972 5 Jul 1981	NONE M9583	Capture Transfer Death	Wild Born	CIRCE		
[Death by: Infection associated <input type="checkbox"/> Unknown <input type="checkbox"/> Urinary <input type="checkbox"/> Unknown after necropsy]												
12	M	~ 1970	WILD	WILD	NAMIBIA STOCKBRID	~ 1970 ~ 1971 ~ 1978	NONE	Capture Transfer Death	Wild Born	GLCSM1		
[Death by: Unknown means]												
13	M	~ 1968	WILD	WILD	NAMIBIA GRAND PRA	~ 1970 ~ 1971 ~ 1978	NONE	Capture Transfer Death	Wild Born	TLCSM1		
[Death by: Unknown means]												
14	M	~ 1968	WILD	WILD	NAMIBIA GRAND PRA	~ 1970 ~ 1971 ~ 1978	NONE	Capture Transfer Death	Wild Born	TLCSM2		
[Death by: Unknown means]												
15	M	~ 1968	WILD	WILD	NAMIBIA ROCKTON COLUMBUS	~ 1969 ~ 1970 24 Jan 1974 12 Apr 1982	NONE 742001	Capture Transfer Transfer Death	Wild Born	KING		
[Death by: Infection associated <input type="checkbox"/> Unknown <input type="checkbox"/> Urinary <input type="checkbox"/> Unknown after necropsy]												
16	M	~ 1968	WILD	WILD	NAMIBIA TOLEDO CINCINNAT TOLEDO	~ 1971 15 Jul 1971 25 May 1976 11 Jul 1977 13 Oct 1978	NONE 711205 M9598 711205	Capture Transfer Transfer Transfer Death	Wild Born	LT/Toledo		
[Death by: Old age <input type="checkbox"/> Unknown <input type="checkbox"/> Generalized <input type="checkbox"/> Unknown after necropsy]												
17	M	~ 1968	WILD	WILD	NAMIBIA WINSTON	~ 1972 7 Aug 1972 27 Dec 1979	NONE 594	Capture Transfer Death	Wild Born	KRUGER		
[Death by: Injury from exhibit mate <input type="checkbox"/> Unknown <input type="checkbox"/> Generalized <input type="checkbox"/> Trauma]												
18	F	~ 1968	WILD	WILD	NAMIBIA LOSANGELE SACRAMNTO	~ 1968 3 Oct 1969 30 Oct 1969	NONE 05462 100233	Capture Transfer Transfer	Wild Born	SUKI		

Complete Studbook as of December 2013

Stud#	Sex	Birth Date	Sire	Dam	Location	Date	LocalID	Event	Birth Origin	Name	Breeder#	Transponder
						7 Jul 1984		Death				
						[Death by: Old age <input type="checkbox"/> Unknown <input type="checkbox"/> Generalized <input type="checkbox"/> Unknown after necropsy]						
19	F	~ 1968	WILD	WILD	NAMIBIA	~ 1971	NONE	Capture	Wild Born	MA		
					TOLEDO	30 Jul 1971	711206	Transfer				
						3 Jul 1980		Death				
						[Death by: Euthanasia (medical) <input type="checkbox"/> Unknown <input type="checkbox"/> Urinary <input type="checkbox"/> Unknown after necropsy]						
20	F	~ 1968	WILD	WILD	NAMIBIA	~ 1970	NONE	Capture	Wild Born	FLORENCE		
					STOCKBRID	~ 1971		Transfer				
						~ 1978		Death				
						[Death by: Unknown means]						
21	F	~ 1968	WILD	WILD	NAMIBIA	~ 1970	NONE	Capture	Wild Born	TLCSF1		
					GRAND PRA	~ 1971		Transfer				
						~ 1978		Death				
						[Death by: Unknown means]						
22	F	~ 1968	WILD	WILD	NAMIBIA	~ 1970	NONE	Capture	Wild Born	TLCSF2		
					GRAND PRA	~ 1971		Transfer				
						~ 1978		Death				
						[Death by: Unknown means]						
23	F	~ 1968	WILD	WILD	NAMIBIA	~ 1970	NONE	Capture	Wild Born	TLCSF3		
					GRAND PRA	~ 1971		Transfer				
						~ 1978		Death				
						[Death by: Unknown means]						
24	M	~ 1969	WILD	WILD	NAMIBIA	~ 1970	NONE	Capture	Wild Born	ODEN		
					ROCKTON	~ 1971		Transfer				
					SPOKANE	25 Jul 1984		Transfer				
						21 Jan 1986		Death				
						[Death by: Infection associated <input type="checkbox"/> Unknown <input type="checkbox"/> Urinary <input type="checkbox"/> Unknown after necropsy]						
25	M	~ 1969	WILD	WILD	NAMIBIA	~ 1970	NONE	Capture	Wild Born	ZEUS		
					ROCKTON	~ 1971		Transfer				
						~ 1985		Death				
						[Death by: Unknown means]						
26	M	~ 1969	WILD	WILD	NAMIBIA	~ 1970	NONE	Capture	Wild Born	PRINCE		
					ROCKTON	~ 1971		Transfer				
						28 Aug 1984		Death				
						[Death by: Infection associated <input type="checkbox"/> Unknown <input type="checkbox"/> Urinary <input type="checkbox"/> Unknown after necropsy]						
27	M	~ 1969	WILD	WILD	NAMIBIA	~ 1970	NONE	Capture	Wild Born	EMPEROR		
					ROCKTON	~ 1971		Transfer				
						~ 1983		Death				

Complete Studbook as of December 2013

Stud#	Sex	Birth Date	Sire	Dam	Location	Date	LocalID	Event	Birth Origin	Name	Breeder#	Transponder
[Death by: Infection associated <input type="checkbox"/> Unknown <input type="checkbox"/> Respiratory <input type="checkbox"/> Unknown after necropsy]												
28	M	~ 1973	WILD	WILD	NAMIBIA	~ 1976	NONE	Capture	Wild Born	CHEEPS		
					TORONTO	23 Apr 1976	7333	Transfer				
					ROCKTON	9 Aug 1988	7333	Transfer				
						8 Dec 1989		Death				
[Death by: Euthanasia (medical) <input type="checkbox"/> Unknown <input type="checkbox"/> Urinary <input type="checkbox"/> Unknown after necropsy]												
29	M	~ 1969	WILD	WILD	NAMIBIA	~ 1970	NONE	Capture	Wild Born	SCARFACE		
					TOLEDO	30 Jul 1971	95	Transfer				
						17 Jan 1984		Death				
[Death by: Infection associated <input type="checkbox"/> Unknown <input type="checkbox"/> Urinary <input type="checkbox"/> Mechanical abnormality]												
30	M	~ 1969	WILD	WILD	NAMIBIA	~ 1970	NONE	Capture	Wild Born	CLCSM1		
					LAGUNA HI	~ 1971		Transfer				
						~ 1980		Death				
[Death by: Unknown means]												
31	M	~ 1969	WILD	WILD	NAMIBIA	~ 1970	NONE	Capture	Wild Born	CLCSM2		
					LAGUNA HI	~ 1971		Transfer				
						~ 1980		Death				
[Death by: Unknown means]												
32	F	~ 1973	WILD	WILD	NAMIBIA	~ 1976	NONE	Capture	Wild Born	MANON		
					TORONTO	6 May 1976	7391	Transfer				
						3 Jan 1985		Death				
[Death by: Environ/Behav conditions <input type="checkbox"/> Unknown <input type="checkbox"/> Hemic/Lymph <input type="checkbox"/> New growths/cancer]												
33	F	~ 1969	WILD	WILD	NAMIBIA	~ 1972	NONE	Capture	Wild Born	TRIAN		
					WINSTON	8 Jul 1972	595	Transfer				
					SACRAMNTO	26 Nov 1980	100403	Transfer				
						8 Jun 1983		Death				
[Death by: Old age <input type="checkbox"/> Unknown <input type="checkbox"/> Generalized <input type="checkbox"/> Unknown after necropsy]												
34	F	~ 1969	WILD	WILD	NAMIBIA	~ 1972	NONE	Capture	Wild Born	LIGHTNING		
					WINSTON	8 Jul 1972	593	Transfer				
						26 Mar 1986		Death				
[Death by: Euthanasia (medical) <input type="checkbox"/> Unknown <input type="checkbox"/> Generalized <input type="checkbox"/> Unknown after necropsy]												
35	F	~ 1970	WILD	WILD	NAMIBIA	~ 1972	NONE	Capture	Wild Born	MOLLY		
					WINSTON	8 Jul 1972	592	Transfer				
						22 Oct 1984		Death				
[Death by: Infection associated <input type="checkbox"/> Unknown <input type="checkbox"/> Digestive <input type="checkbox"/> Viral]												
36	F	~ 1973	WILD	WILD	NAMIBIA	~ 1976	NONE	Capture	Wild Born	FLEUR		
					TORONTO	23 Apr 1976	7335	Transfer				
						7 Dec 1990		Death				

Complete Studbook as of December 2013

Stud#	Sex	Birth Date	Sire	Dam	Location	Date	LocalID	Event	Birth Origin	Name	Breeder#	Transponder
[Death by: Infection associated <input type="checkbox"/> Unknown <input type="checkbox"/> Nervous <input type="checkbox"/> Unknown after necropsy]												
37	F	~ 1973	WILD	WILD	NAMIBIA TORONTO	~ 1976 23 Apr 1976 12 Jun 1986	NONE 7337	Capture Transfer Death	Wild Born	BESS		
[Death by: Euthanasia (medical) <input type="checkbox"/> Unknown <input type="checkbox"/> Urinary <input type="checkbox"/> Unknown after necropsy]												
38	F	~ 1973	WILD	WILD	NAMIBIA TORONTO	~ 1976 6 May 1976 1 Feb 1989	NONE 7392	Capture Transfer Death	Wild Born	AMBER		
[Death by: Unknown means]												
39	F	~ 1973	WILD	WILD	NAMIBIA TORONTO	~ 1976 6 May 1976 3 Jan 1991	NONE 7393	Capture Transfer Death	Wild Born	MIGNON		
[Death by: Other/Unknown <input type="checkbox"/> Unknown <input type="checkbox"/> Nervous <input type="checkbox"/> Unknown after necropsy]												
40	F	~ 1969	WILD	WILD	NAMIBIA LAGUNA HI	~ 1970 ~ 1971 ~ 1980	NONE	Capture Transfer Death	Wild Born	CLCSF1		
[Death by: Unknown means]												
41	F	~ 1969	WILD	WILD	NAMIBIA LAGUNA HI	~ 1970 ~ 1971 ~ 1980	NONE	Capture Transfer Death	Wild Born	CLCSF2		
[Death by: Unknown means]												
42	F	~ 1969	WILD	WILD	NAMIBIA LAGUNA HI	~ 1970 ~ 1971 ~ 1980	NONE	Capture Transfer Death	Wild Born	CLCSF3		
[Death by: Unknown means]												
43	F	~ 1969	WILD	WILD	NAMIBIA LAGUNA HI	~ 1970 ~ 1971 ~ 1980	NONE	Capture Transfer Death	Wild Born	CLCSF4		
[Death by: Unknown means]												
44	F	~ 1969	WILD	WILD	NAMIBIA ROCKTON SPOKANE BOTHELL BENTONVIL	~ 1970 ~ 1971 25 Jul 1984 28 Mar 1986 23 Sep 1987	NONE	Capture Transfer Transfer Transfer ltf	Wild Born	DIANA		
45	F	~ 1969	WILD	WILD	NAMIBIA ROCKTON	~ 1970 ~ 1971 12 Nov 1984	NONE	Capture Transfer Death	Wild Born	TERRA		
[Death by: Infection associated <input type="checkbox"/> Unknown <input type="checkbox"/> Nervous <input type="checkbox"/> Bacterial]												

Complete Studbook as of December 2013

Stud#	Sex	Birth Date	Sire	Dam	Location	Date	LocalID	Event	Birth Origin	Name	Breeder#	Transponder
46	F	~ 1969	WILD	WILD	NAMIBIA ROCKTON	~ 1970 ~ 1971 20 Aug 1985	NONE	Capture Transfer Death	Wild Born	SHANA		
[Death by: Infection associated <input type="checkbox"/> Unknown <input type="checkbox"/> No necropsy planned]												
47	F	~ 1970	WILD	WILD	NAMIBIA METROZOO KANSASCTY	~ 1971 ~ 1972 9 Jul 1981 15 Dec 1983	NONE 1501	Capture Transfer Transfer Death	Wild Born	SARA		
[Death by: Infection associated <input type="checkbox"/> Unknown <input type="checkbox"/> Digestive <input type="checkbox"/> Unknown after necropsy]												
49	?	22 Nov 1970	MULT		9 SD-WAP	22 Nov 1970 22 Nov 1970	100156	Birth Death	Captive Born		SD 2	
[Death by: Injury from exhibit mate <input type="checkbox"/> Unknown <input type="checkbox"/> No necropsy planned]												
50	?	22 Nov 1970	MULT		9 SD-WAP	22 Nov 1970 22 Nov 1970	100155	Birth Death	Captive Born		SD 3	
[Death by: Injury from exhibit mate <input type="checkbox"/> Unknown <input type="checkbox"/> No necropsy planned]												
51	M	~ May 1973	WILD	WILD	NAMIBIA TORONTO	~ 1976 6 May 1976 22 Apr 1988	NONE 7388	Capture Transfer Death	Wild Born	GENGHIS		
[Death by: Euthanasia (medical) <input type="checkbox"/> Unknown <input type="checkbox"/> No necropsy planned]												
52	M	~ 1974	WILD	WILD	NAMIBIA TORONTO	~ 1976 6 May 1976 16 Sep 1984	NONE 7387	Capture Transfer Death	Wild Born	JUSSI		
[Death by: Infection associated <input type="checkbox"/> Unknown <input type="checkbox"/> Digestive <input type="checkbox"/> Viral]												
53	M	~ 1971	WILD	WILD	NAMIBIA METROZOO JACKSON	~ 1972 ~ 1973 25 Sep 1980 25 Jun 1986	NONE 000829	Capture Transfer Transfer Death	Wild Born	ROMEO		
[Death by: Infection associated <input type="checkbox"/> Unknown <input type="checkbox"/> Urinary <input type="checkbox"/> Unknown after necropsy]												
54	M	~ 1971	WILD	WILD	NAMIBIA COLUMBIA YULEE	~ 1974 2 Nov 1974 15 Nov 1984 18 Apr 1985	NONE SJ0222 84101	Capture Transfer Transfer Death	Wild Born	SPOT		
[Death by: Euthanasia (medical) <input type="checkbox"/> Unknown <input type="checkbox"/> Urinary <input type="checkbox"/> Unknown after necropsy]												
55	F	~ 1971	WILD	WILD	NAMIBIA FORTWORTH	~ 1973 6 Jul 1973 27 Jan 1984	NONE 19RI8	Capture Transfer Death	Wild Born	19R18		
[Death by: Infection associated <input type="checkbox"/> Bury <input type="checkbox"/> Urinary <input type="checkbox"/> Bacterial]												

Complete Studbook as of December 2013

Stud#	Sex	Birth Date	Sire	Dam	Location	Date	LocalID	Event	Birth Origin	Name	Breeder#	Transponder
56	F	~ 1971	WILD	WILD	NAMIBIA FORTWORTH	~ 1973 6 Jul 1973 2 Nov 1983	NONE 17RI6	Capture Transfer Death	Wild Born	17R16		
[Death by: Infection associated <input type="checkbox"/> Bury <input type="checkbox"/> Urinary <input type="checkbox"/> Bacterial]												
57	M	26 Dec 1971	16	19	TOLEDO	26 Dec 1971 5 Dec 1985	96	Birth Death	Captive Born	BUSTER	TOL 1	
[Death by: Infection associated <input type="checkbox"/> Unknown <input type="checkbox"/> Urinary <input type="checkbox"/> Unknown after necropsy]												
58	F	26 Dec 1971	16	19	TOLEDO COLUMBIA	26 Dec 1971 11 May 1983 16 Jul 1983	98 SJ0707	Birth Transfer Death	Captive Born	NASTY	TOL 2	
[Death by: Injury from exhibit mate <input type="checkbox"/> Given to an institution: COLUMBIA <input type="checkbox"/> Generalized <input type="checkbox"/> Trauma]												
59	F	26 Dec 1971	16	19	TOLEDO	26 Dec 1971 6 Aug 1972	711207	Birth Death	Captive Born		TOL 3	
[Death by: Infection associated <input type="checkbox"/> Unknown <input type="checkbox"/> Generalized <input type="checkbox"/> Protozoan]												
60	F	26 Dec 1971	16	19	TOLEDO	26 Dec 1971 10 Dec 1975	711208	Birth Death	Captive Born		TOL 4	
[Death by: Infection associated <input type="checkbox"/> Unknown <input type="checkbox"/> Digestive <input type="checkbox"/> Viral]												
61	M	~ 1972	WILD	WILD	NAMIBIA COLUMBIA TOLEDO	~ 1974 27 Jun 1974 11 May 1983 21 May 1985	NONE SJ0165 295	Capture Transfer Transfer Death	Wild Born	KAGO		
[Death by: Infection associated <input type="checkbox"/> Unknown <input type="checkbox"/> Hemic/Lymph <input type="checkbox"/> New growths/cancer]												
62	M	~ 1972	WILD	WILD	NAMIBIA COLUMBIA YULEE NY BRONX	~ 1974 27 Jun 1974 15 Nov 1984 13 May 1985 13 Feb 1988	NONE SJ0164 84100 851152	Capture Transfer Transfer Transfer Death	Wild Born	JUBAL		
[Death by: Infection associated <input type="checkbox"/> Unknown <input type="checkbox"/> Urinary <input type="checkbox"/> Unknown after necropsy]												
63	M	~ 1972	WILD	WILD	NAMIBIA TORONTO MYSORE	~ 1976 23 Apr 1976 16 Dec 1985 ~ 1986	NONE 7334 850012	Capture Transfer Transfer Death	Wild Born	MATTHEW		
[Death by: Old age <input type="checkbox"/> Unknown <input type="checkbox"/> Generalized <input type="checkbox"/> Unknown after necropsy]												
64	M	~ 1972	WILD	WILD	NAMIBIA GILBERT F	~ 1973 8 May 1973 4 Jul 1986	NONE 4	Capture Transfer Death	Wild Born	NNE		
[Death by: Euthanasia (medical) <input type="checkbox"/> Unknown <input type="checkbox"/> No necropsy planned]												
65	M	~ 1972	WILD	WILD	NAMIBIA	~ 1973	NONE	Capture	Wild Born	MOJA		

Complete Studbook as of December 2013

Stud#	Sex	Birth Date	Sire	Dam	Location	Date	LocalID	Event	Birth Origin	Name	Breeder#	Transponder
					GILBERT F	8 May 1973		1	Transfer			
					SANDIEGOZ	23 Oct 1983	011615	Transfer				
					SD-WAP	23 Nov 1983	011615	Transfer				
					GILBERT F	2 Jan 1985		1	Transfer			
						1 Mar 1985			Death			
					[Death by: Injury from exhibit mate <input type="checkbox"/> Unknown <input type="checkbox"/> Generalized <input type="checkbox"/> Trauma]							
66	F	~ 1972	WILD	WILD	NAMIBIA	~ 1973	NONE	Capture	Wild Born	TIKI		
					METROZOO	~ 1974		Transfer				
					KANSASCTY	7 Sep 1981	1502	Transfer				
						22 Jan 1984		Death				
					[Death by: Infection associated <input type="checkbox"/> Unknown <input type="checkbox"/> No necropsy planned]							
67	F	~ 1972	WILD	WILD	NAMIBIA	~ 1974	NONE	Capture	Wild Born	XANDA / ZAN		
					COLUMBIA	27 Jun 1974	SJ0167	Transfer				
					TOLEDO	11 May 1983	296	Transfer				
						10 Nov 1986		Death				
					[Death by: Infection associated <input type="checkbox"/> Unknown <input type="checkbox"/> Generalized <input type="checkbox"/> New growths/cancer]							
68	F	~ 1972	WILD	WILD	NAMIBIA	~ 1974	NONE	Capture	Wild Born	MALI		
					COLUMBIA	27 Jun 1974	SJ0166	Transfer				
					YULEE	15 Nov 1984	84102	Transfer				
					NY BRONX	13 May 1985	851153	Transfer				
						9 Aug 1988		Death				
					[Death by: Old age <input type="checkbox"/> Unknown <input type="checkbox"/> Generalized <input type="checkbox"/> Unknown after necropsy]							
69	F	~ 1972	WILD	WILD	NAMIBIA	~ 1973	NONE	Capture	Wild Born	VIOLET		
					DENVER	22 Jan 1974	00403	Transfer				
					OMAHA	5 Feb 1982	3981	Transfer				
						10 Apr 1984		Death				
					[Death by: Euthanasia (medical) <input type="checkbox"/> Unknown <input type="checkbox"/> Urinary <input type="checkbox"/> Unknown after necropsy]							
70	F	28 Apr 1972		5	9	SD-WAP	28 Apr 1972	100158	Birth	Captive Born	SQUEAKY	SD 4
						CINCINNAT	21 Jun 1974	M9584	Transfer			
							6 Jun 1985		Death			
					[Death by: Infection associated <input type="checkbox"/> Unknown <input type="checkbox"/> Digestive <input type="checkbox"/> Viral]							
71	F	28 Apr 1972		5	9	SD-WAP	28 Apr 1972	100160	Birth	Captive Born	LLOYD	SD 5
						LOWE BILL	14 Dec 1977		Transfer			
							~ 1982		Death			
					[Death by: Unknown means]							
72	F	28 Apr 1972		5	9	SD-WAP	28 Apr 1972	100159	Birth	Captive Born	LYNN	SD 6
							21 Jan 1981		Death			
					[Death by: Unknown means]							
73	F	~ 1972	WILD	WILD	NAMIBIA	~ 1973	NONE	Capture	Wild Born	TATU		

Complete Studbook as of December 2013

Stud#	Sex	Birth Date	Sire	Dam	Location	Date	LocalID	Event	Birth Origin	Name	Breeder#	Transponder
					GILBERT F	8 May 1973	3	Transfer				
						1 Jul 1987		Death				
					[Death by: Euthanasia (medical) <input type="checkbox"/> Unknown <input type="checkbox"/> Generalized <input type="checkbox"/> Unknown after necropsy]							
74	F	~ May 1972	WILD	WILD	NAMIBIA	~ 1973	NONE	Capture	Wild Born	MBILI		
					GILBERT F	8 May 1973	2	Transfer				
					PHOENIX	21 Aug 1978	2659	Transfer				
						10 Apr 1987		Death				
					[Death by: Euthanasia (medical) <input type="checkbox"/> Unknown <input type="checkbox"/> Digestive <input type="checkbox"/> Unknown after necropsy]							
75	F	~ 1973	WILD	WILD	NAMIBIA	~ 1976	NONE	Capture	Wild Born	SYBILLA		
					TORONTO	6 May 1976	7390	Transfer				
					MYSORE	16 Dec 1985	850013	Transfer				
						17 Aug 1989		Death				
					[Death by: Unknown means]							
76	F	~ 1974	WILD	WILD	NAMIBIA	~ 1976	NONE	Capture	Wild Born	LEILA		
					TORONTO	6 May 1976	7389	Transfer				
					COLUMBUS	16 Aug 1985	852087	Transfer				
						13 Jan 1989		Death				
					[Death by: Infection associated <input type="checkbox"/> Unknown <input type="checkbox"/> Urinary <input type="checkbox"/> Unknown after necropsy]							
77	M	8 Sep 1973	17	33	WINSTON	8 Sep 1973	596	Birth	Captive Born	BLACKTIP	WS 1	
						28 Apr 1982		Death				
					[Death by: Infection associated <input type="checkbox"/> Unknown <input type="checkbox"/> Respiratory <input type="checkbox"/> Unknown after necropsy]							
78	M	8 Sep 1973	17	33	WINSTON	8 Sep 1973	597	Birth	Captive Born	WHITE TIP	WS 2	
					SD-WAP	26 Nov 1980	104182	Transfer				
					LAGUNA HI	9 Apr 1982		Transfer				
					SD-WAP	5 Dec 1984	104182	Transfer				
					BATONROUG	11 Feb 1986	M1658	Transfer				
						6 Oct 1987		Death				
					[Death by: Infection associated <input type="checkbox"/> Unknown <input type="checkbox"/> Urinary <input type="checkbox"/> Unknown after necropsy]							
79	M	8 Sep 1973	17	33	WINSTON	8 Sep 1973	105822	Birth	Captive Born	SABU	WS 3	
					SACRAMNTO	1 Feb 1975	100144	Transfer				
					WINSTON	10 May 1982	105822	Transfer				
						28 Sep 1982		Death				
					[Death by: Infection associated <input type="checkbox"/> Unknown <input type="checkbox"/> Urinary <input type="checkbox"/> Unknown after necropsy]							
80	F	8 Sep 1973	17	33	WINSTON	8 Sep 1973	005821	Birth	Captive Born	TOMA	WS 4	
					SACRAMNTO	1 Feb 1975	100145	Transfer				
					WINSTON	10 May 1982	005821	Transfer				
						29 Jun 1982		Death				
					[Death by: Infection associated <input type="checkbox"/> Unknown <input type="checkbox"/> Digestive <input type="checkbox"/> Viral]							
81	M	1 Aug 1973	MULT	MULT	GRAND PRA	1 Aug 1973	_____	Birth	Captive Born	ZESMUS	TLS 1	

Complete Studbook as of December 2013

Stud#	Sex	Birth Date	Sire	Dam	Location	Date	LocalID	Event	Birth Origin	Name	Breeder#	Transponder
					HOUSTON	29 Sep 1976	798	Transfer				
						19 Jul 1990		Death				
					[Death by: Euthanasia (medical) <input type="checkbox"/> Unknown <input type="checkbox"/> No necropsy planned]							
82	M	10 Nov 1973	MULT	MULT	GRAND PRA	10 Nov 1973		Birth	Captive Born		TLS 2	
					FERNDALE	~ 1974		Transfer				
					DETROIT	15 Nov 1975	172	Transfer				
						~ 1981		Death				
					[Death by: Infection associated <input type="checkbox"/> Given to an institution: MSU DILAB <input type="checkbox"/> Digestive <input type="checkbox"/> Unknown after necropsy]							
83	M	10 Nov 1973	MULT	MULT	GRAND PRA	10 Nov 1973		Birth	Captive Born		TLS 3	
					FERNDALE	~ 1974		Transfer				
					DETROIT	15 Nov 1975	171	Transfer				
						26 Dec 1980		Death				
					[Death by: Infection associated <input type="checkbox"/> Given to an institution: MSU DILAB <input type="checkbox"/> Digestive <input type="checkbox"/> Unknown after necropsy]							
84	F	~ 1973	MULT	MULT	GRAND PRA	~ 1973		Birth	Captive Born	Edith	TLS 4	
					BROWNSVIL	9 Jun 1976	705	Transfer				
						28 Aug 1976		Death				
					[Death by: Infection associated <input type="checkbox"/> Unknown <input type="checkbox"/> Digestive <input type="checkbox"/> Unknown after necropsy]							
85	F	~ 1973	MULT	MULT	GRAND PRA	~ 1973		Birth	Captive Born	JANE	TLS 5	
					DALLAS	28 Sep 1976	001513	Transfer				
					SAN ANTON	4 Nov 1982	821108	Transfer				
						17 Nov 1982		Death				
					[Death by: Infection associated <input type="checkbox"/> Unknown <input type="checkbox"/> Generalized <input type="checkbox"/> Bacterial]							
86	M	17 Nov 1973	4	10	SD-WAP	17 Nov 1973	100161	Birth	Captive Born		SD 7	
						17 Nov 1973		Death				
					[Death by: Other/Unknown <input type="checkbox"/> Unknown <input type="checkbox"/> Generalized <input type="checkbox"/> Genetic/Prenatal]							
87	M	17 Nov 1973	4	10	SD-WAP	17 Nov 1973	100162	Birth	Captive Born		SD 8	
						17 Nov 1973		Death				
					[Death by: Other/Unknown <input type="checkbox"/> Unknown <input type="checkbox"/> Generalized <input type="checkbox"/> Genetic/Prenatal]							
88	M	17 Nov 1973	4	10	SD-WAP	17 Nov 1973	100164	Birth	Captive Born	MORK	SD 9	
					PHILADELP	19 Jun 1974	100049	Transfer				
					NY BRONX	14 Sep 1988	881384	Transfer				
						7 Aug 1990		Death				
					[Death by: Unknown means]							
89	M	17 Nov 1973	4	10	SD-WAP	17 Nov 1973	100165	Birth	Captive Born	SAN PASQUAL	SD 10	
					CINCINNAT	21 Jun 1974	M9585	Transfer				
						17 Mar 1987		Death				
					[Death by: Euthanasia (medical) <input type="checkbox"/> Unknown <input type="checkbox"/> No necropsy planned]							
90	M	17 Nov 1973	4	10	SD-WAP	17 Nov 1973	100166	Birth	Captive Born	MATAKO	SD 11	

Complete Studbook as of December 2013

Stud#	Sex	Birth Date	Sire	Dam	Location	Date	LocalID	Event	Birth Origin	Name	Breeder#	Transponder
						22 Feb 1977		Death				
						[Death by: Euthanasia (medical) <input type="checkbox"/> Unknown <input type="checkbox"/> No necropsy planned]						
91	F	17 Nov 1973	4	10	SD-WAP	17 Nov 1973	100167	Birth	Captive Born		SD 12	
					COLO SPRG	19 Jun 1974	74M021	Transfer				
						10 Oct 1974		Death				
					[Death by: Unknown means]							
92	F	17 Nov 1973	4	10	SD-WAP	17 Nov 1973	100168	Birth	Captive Born	SCAR	SD 13	
					CINCINNAT	21 Jun 1974	M9587	Transfer				
						22 Feb 1981		Death				
					[Death by: Other/Unknown <input type="checkbox"/> Unknown <input type="checkbox"/> Digestive <input type="checkbox"/> New growths/cancer]							
93	?	17 Nov 1973	4	10	SD-WAP	17 Nov 1973	100163	Birth	Captive Born		SD 14	
						20 Nov 1973		Death				
					[Death by: Other/Unknown <input type="checkbox"/> Unknown <input type="checkbox"/> Generalized <input type="checkbox"/> Genetic/Prenatal]							
94	M	23 Nov 1973	MULT	8	SD-WAP	23 Nov 1973	100169	Birth	Captive Born		SD 15	
					COLO SPRG	19 Jun 1974	74M020	Transfer				
						15 Oct 1974		Death				
					[Death by: Unknown means]							
95	F	23 Nov 1973	MULT	8	SD-WAP	23 Nov 1973	100170	Birth	Captive Born		SD 16	
					PHILADELP	19 Jun 1974	100050	Transfer				
						28 Nov 1980		Death				
					[Death by: Infection associated <input type="checkbox"/> Unknown <input type="checkbox"/> Digestive <input type="checkbox"/> Viral]							
96	F	23 Nov 1973	MULT	8	SD-WAP	23 Nov 1973	100171	Birth	Captive Born		SD 17	
					CINCINNAT	21 Jun 1974	M9586	Transfer				
						11 Oct 1978		Death				
					[Death by: Infection associated <input type="checkbox"/> Unknown <input type="checkbox"/> Integumentary <input type="checkbox"/> Fungal]							
97	M	~ 1974	MULT	MULT	LAGUNA HI	~ 1974		Birth	Captive Born	PHARAOH	CLS 1	
					COLUMBUS	30 Mar 1985	852039	Transfer				
					BEIJING	31 Jul 1986		Transfer				
						27 Aug 1986		Death				
					[Death by: Unknown means]							
98	F	~ 1974	WILD	WILD	NAMIBIA	~ 1976	NONE	Capture	Wild Born	LILY		
					TORONTO	23 Apr 1976	7338	Transfer				
					COLUMBUS	16 Aug 1985	852086	Transfer				
						24 Aug 1989		Death				
					[Death by: Euthanasia (medical) <input type="checkbox"/> Unknown <input type="checkbox"/> Urinary <input type="checkbox"/> Unknown after necropsy]							
99	F	~ 1974	WILD	WILD	NAMIBIA	~ 1976	NONE	Capture	Wild Born	LOTUS		
					TORONTO	23 Apr 1976	7336	Transfer				
						22 Jan 1991		Death				

Complete Studbook as of December 2013

Stud#	Sex	Birth Date	Sire	Dam	Location	Date	LocalID	Event	Birth Origin	Name	Breeder#	Transponder
[Death by: Other/Unknown <input type="checkbox"/> Unknown <input type="checkbox"/> Nervous <input type="checkbox"/> Unknown after necropsy]												
100	M	1 Feb 1974	MULT	MULT	GRAND PRA	1 Feb 1974		Birth	Captive Born	JOHN	TLS	6
					DALLAS	28 Sep 1976	001512	Transfer				
					FORTWORTH	27 Feb 1980	308	Transfer				
					DALLAS	18 Oct 1980	001512	Transfer				
					SAN ANTON	4 Nov 1982	821107	Transfer				
						2 Sep 1984		Death				
[Death by: Infection associated <input type="checkbox"/> Unknown <input type="checkbox"/> Cardiovascular <input type="checkbox"/> Bacterial]												
101	F	1 Feb 1974	MULT	MULT	GRAND PRA	1 Feb 1974		Birth	Captive Born	TILLY	TLS	7
					HOUSTON	29 Sep 1976	799	Transfer				
						15 Aug 1989		Death				
[Death by: Euthanasia (medical) <input type="checkbox"/> Unknown <input type="checkbox"/> Urinary <input type="checkbox"/> Unknown after necropsy]												
102	M	26 Apr 1974	MULT		9 SD-WAP	26 Apr 1974	100172	Birth	Captive Born	LIMAO	SD	18
						11 Jul 1975		Death				
[Death by: Infection associated <input type="checkbox"/> Unknown <input type="checkbox"/> Respiratory <input type="checkbox"/> Unknown after necropsy]												
103	M	26 Apr 1974	MULT		9 SD-WAP	26 Apr 1974	100173	Birth	Captive Born	PAKA	SD	19
					CHICAGOBR	3 Feb 1976	22996	Transfer				
						2 Nov 1978		Death				
[Death by: Unknown means]												
104	F	26 Apr 1974	MULT		9 SD-WAP	26 Apr 1974	100174	Birth	Captive Born	SHEBA	SD	20
					UNKNOWN	8 Jun 1974	NONE	Transfer				
					SD-WAP	6 Jan 1980	100174	Transfer				
					SANDIEGOZ	18 Jun 1981	100174	Transfer				
					SD-WAP	11 May 1982	100174	Transfer				
					SANDIEGOZ	21 May 1983	100174	Transfer				
					SD-WAP	5 Jan 1984	100174	Transfer				
					BROLIN	2 Jan 1986	NONE	Transfer				
					SD-WAP	17 Mar 1987	100174	Transfer				
					BATONROUG	18 Mar 1987	M1768	Transfer				
						24 Jan 1988		Death				
[Death by: Infection associated <input type="checkbox"/> Unknown <input type="checkbox"/> Urinary <input type="checkbox"/> Unknown after necropsy]												
105	F	22 Aug 1974	MULT	MULT	GRAND PRA	22 Aug 1974		Birth	Captive Born	RING TAIL	TLS	8
					FERNDAL	~ 1975		Transfer				
					DETROIT	15 Nov 1975	174	Transfer				
						31 Mar 1986		Death				
[Death by: Other/Unknown <input type="checkbox"/> Given to an institution: DETROIT <input type="checkbox"/> Cardiovascular <input type="checkbox"/> Circulatory, secondary]												
106	F	22 Aug 1974	MULT	MULT	GRAND PRA	22 Aug 1974		Birth	Captive Born	SOLID TAIL	TLS	9
					FERNDAL	~ 1975		Transfer				
					DETROIT	15 Nov 1975	173	Transfer				
					SACRAMNTO	1 Apr 1986	100717	Transfer				

Complete Studbook as of December 2013

Stud#	Sex	Birth Date	Sire	Dam	Location	Date	LocalID	Event	Birth Origin	Name	Breeder#	Transponder	
						27 Apr 1987		Death					
						[Death by: Euthanasia (medical) <input type="checkbox"/> Unknown <input type="checkbox"/> Digestive <input type="checkbox"/> New growths/cancer]							
107	M	1 Nov 1974	12	20	STOCKBRID	1 Nov 1974		Birth	Captive Born	HARPO	GLS 1		
					ATLANTA	12 Nov 1975	750374	Transfer					
					YULEE	17 Jan 1984	8403	Transfer					
					ST LOUIS	11 Dec 1984	084006	Transfer					
						15 Jan 1988		Death					
						[Death by: Infection associated <input type="checkbox"/> Unknown <input type="checkbox"/> Digestive <input type="checkbox"/> Unknown after necropsy]							
108	M	1 Nov 1974	12	20	STOCKBRID	1 Nov 1974		Birth	Captive Born	CHICO	GLS 2		
					ATLANTA	12 Nov 1975	750474	Transfer					
					YULEE	17 Jan 1984	8404	Transfer					
					COLUMBIA	20 Sep 1986	SJ0962	Transfer					
					YULEE	4 Nov 1986	8404	Transfer					
						19 Feb 1992		Death					
						[Death by: Infection associated <input type="checkbox"/> Bury <input type="checkbox"/> Digestive <input type="checkbox"/> Unknown after necropsy]							
109	M	1 Nov 1974	12	20	STOCKBRID	1 Nov 1974		Birth	Captive Born	ZEPP0	GLS 3		
					ATLANTA	12 Nov 1975	750574	Transfer					
					YULEE	17 Jan 1984	8405	Transfer					
						31 May 1985		Death					
						[Death by: Euthanasia (medical) <input type="checkbox"/> Unknown <input type="checkbox"/> Hemic/Lymph <input type="checkbox"/> New growths/cancer]							
110	F	1 Nov 1974	12	20	STOCKBRID	1 Nov 1974		Birth	Captive Born	GROUCHO	GLS 4		
					ATLANTA	12 Nov 1975	750674	Transfer					
					YULEE	17 Jan 1984	8402	Transfer					
						11 May 1992		Death					
						[Death by: Unknown means]							
111	M	23 Nov 1974	MULT	73	GILBERT F	23 Nov 1974		Birth	Captive Born		GIL 1		
						11 Nov 1975		Death					
						[Death by: Unknown means]							
112	M	23 Nov 1974	MULT	73	GILBERT F	23 Nov 1974		Birth	Captive Born	SABA	GIL 2		
					BROWNSVIL	10 Oct 1978	9430	Transfer					
					COLUMBUS	1 Jun 1982	822056	Transfer					
						27 Jan 1986		Death					
						[Death by: Infection associated <input type="checkbox"/> Unknown <input type="checkbox"/> Urinary <input type="checkbox"/> Unknown after necropsy]							
113	M	23 Nov 1974	MULT	73	GILBERT F	23 Nov 1974		Birth	Captive Born	NANE	GIL 3		
						29 Jun 1984		Death					
						[Death by: Infection associated <input type="checkbox"/> Unknown <input type="checkbox"/> Respiratory <input type="checkbox"/> Unknown after necropsy]							
114	F	23 Nov 1974	MULT	73	GILBERT F	23 Nov 1974		Birth	Captive Born	CITA / CIFA	GIL 4		
					PHOENIX	1 Nov 1978	2656	Transfer					
						9 Oct 1989		Death					

Complete Studbook as of December 2013

Stud#	Sex	Birth Date	Sire	Dam	Location	Date	LocalID	Event	Birth Origin	Name	Breeder#	Transponder
[Death by: Unknown means]												
115	F	23 Nov 1974	MULT	73	GILBERT F	23 Nov 1974		9 Birth	Captive Born	TANO	GIL 5	
					SANDIEGOZ	23 Oct 1983	011616	Transfer				
					SD-WAP	23 Nov 1983	011616	Transfer				
					GILBERT F	2 Jan 1985		9 Transfer				
					MINNESOTA	7 May 1985	4348	Transfer				
					TOLEDO	23 Jan 1986		385 Transfer				
					BATTLE CR	14 Jan 1987	0121	Transfer				
						26 Dec 1989		Death				
[Death by: Infection associated <input type="checkbox"/> Unknown <input type="checkbox"/> Urinary <input type="checkbox"/> Unknown after necropsy]												
116	M	8 Dec 1974	MULT	11	CINCINNAT	8 Dec 1974	M9588	Birth	Captive Born	Tagi (Taji)	CIN 1	
					CHICAGOBR	31 Aug 1978	23925	Transfer				
					OMAHA	19 Feb 1980	3433	Transfer				
						28 Feb 1981		Death				
[Death by: Unknown means]												
117	?	8 Dec 1974		3	11 CINCINNAT	8 Dec 1974	M10067	Birth	Captive Born		CIN 2	
						10 Dec 1974		Death				
[Death by: Injury from exhibit mate <input type="checkbox"/> Unknown <input type="checkbox"/> Respiratory <input type="checkbox"/> Trauma]												
118	?	8 Dec 1974		3	11 CINCINNAT	8 Dec 1974	M10068	Birth	Captive Born		CIN 3	
						10 Dec 1974		Death				
[Death by: Injury from exhibit mate <input type="checkbox"/> Unknown <input type="checkbox"/> Respiratory <input type="checkbox"/> Trauma]												
119	?	8 Dec 1974		3	11 CINCINNAT	8 Dec 1974	M10069	Birth	Captive Born		CIN 4	
						10 Dec 1974		Death				
[Death by: Injury from exhibit mate <input type="checkbox"/> Unknown <input type="checkbox"/> Respiratory <input type="checkbox"/> Trauma]												
120	?	8 Dec 1974		3	11 CINCINNAT	8 Dec 1974	M10070	Birth	Captive Born		CIN 5	
						10 Dec 1974		Death				
[Death by: Injury from exhibit mate <input type="checkbox"/> Unknown <input type="checkbox"/> Respiratory <input type="checkbox"/> Trauma]												
121	M	24 Dec 1974		17	33 WINSTON	24 Dec 1974		Birth	Captive Born	JUBA	WS 5	
					SACRAMNTO	26 Nov 1980	100402	Transfer				
						26 Dec 1984		Death				
[Death by: Infection associated <input type="checkbox"/> Unknown <input type="checkbox"/> Respiratory <input type="checkbox"/> Unknown after necropsy]												
122	M	24 Dec 1974		17	33 WINSTON	24 Dec 1974	104183	Birth	Captive Born	RAFA	WS 6	
					SD-WAP	26 Nov 1980	104183	Transfer				
					LAGUNA HI	9 Apr 1982		Transfer				
					SD-WAP	5 Dec 1984	104183	Transfer				
					BATONROUG	11 Feb 1986	M1659	Transfer				
						29 May 1986		Death				
[Death by: Infection associated <input type="checkbox"/> Unknown <input type="checkbox"/> Unknown (after necropsy)]												

Complete Studbook as of December 2013

Stud#	Sex	Birth Date	Sire	Dam	Location	Date	LocalID	Event	Birth Origin	Name	Breeder#	Transponder
123	M	24 Dec 1974	17	33	WINSTON	24 Dec 1974 3 Sep 1980		Birth Death	Captive Born	QUAZI	WS 7	
[Death by: Injury from exhibit mate <input type="checkbox"/> Unknown <input type="checkbox"/> Generalized <input type="checkbox"/> Trauma]												
124	F	24 Dec 1974	17	33	WINSTON	24 Dec 1974 9 Jan 1975		Birth Death	Captive Born		WS 8	
[Death by: Infection associated <input type="checkbox"/> Unknown <input type="checkbox"/> Respiratory <input type="checkbox"/> Unknown after necropsy]												
125	F	24 Dec 1974	17	33	WINSTON	24 Dec 1974 3 Nov 1983	0741	Birth Death	Captive Born	CULLIE	WS 9	
[Death by: Infection associated <input type="checkbox"/> Unknown <input type="checkbox"/> Digestive <input type="checkbox"/> Viral]												
126	F	24 Dec 1974	17	33	WINSTON OMAHA	24 Dec 1974 3 Jun 1980 20 Nov 1989	 3545	Birth Transfer Death	Captive Born	MIRANDA	WS 10	
[Death by: Other/Unknown <input type="checkbox"/> Unknown <input type="checkbox"/> Respiratory <input type="checkbox"/> Circulatory, secondary]												
127	M	27 Jan 1975	2	7	METROZOO DETROIT	27 Jan 1975 17 Jan 1983 5 Jan 1985	266 668	Birth Transfer Death	Captive Born	ARI	MIA 1	
[Death by: Infection associated <input type="checkbox"/> Unknown <input type="checkbox"/> Urinary <input type="checkbox"/> New growths/cancer]												
128	F	27 Jan 1975	2	7	METROZOO JACKSON	27 Jan 1975 25 Sep 1980 27 Jan 1987	 000832	Birth Transfer Death	Captive Born	BRANDY	MIA 2	
[Death by: Infection associated <input type="checkbox"/> Unknown <input type="checkbox"/> Digestive <input type="checkbox"/> Viral]												
129	F	27 Jan 1975	2	7	METROZOO JACKSON	27 Jan 1975 25 Sep 1980 6 Oct 1988	 000831	Birth Transfer Death	Captive Born	AMY	MIA 3	
[Death by: Other/Unknown <input type="checkbox"/> Unknown <input type="checkbox"/> Digestive <input type="checkbox"/> Mechanical abnormality]												
130	F	27 Jan 1975	2	7	METROZOO BATONROUG	27 Jan 1975 8 Nov 1982 7 Apr 1984	267 M1237	Birth Transfer Death	Captive Born		MIA 4	
[Death by: Infection associated <input type="checkbox"/> Unknown <input type="checkbox"/> Urinary <input type="checkbox"/> Unknown after necropsy]												
131	F	27 Jan 1975	2	7	METROZOO BATONROUG	27 Jan 1975 8 Nov 1982 30 Oct 1987	268 M1238	Birth Transfer Death	Captive Born		MIA 5	
[Death by: Infection associated <input type="checkbox"/> Unknown <input type="checkbox"/> Urinary <input type="checkbox"/> Unknown after necropsy]												
132	M	25 Apr 1975	MULT	10	SD-WAP MILWAUKEE	25 Apr 1975 3 Feb 1976 4 Mar 1988	101364 1768	Birth Transfer Death	Captive Born	DUMA	SD 21	
[Death by: Euthanasia (medical) <input type="checkbox"/> Unknown <input type="checkbox"/> No necropsy planned]												

Complete Studbook as of December 2013

Stud#	Sex	Birth Date	Sire	Dam	Location	Date	LocalID	Event	Birth Origin	Name	Breeder#	Transponder
133	M	25 Apr 1975	MULT	10	SD-WAP	25 Apr 1975	101365	Birth	Captive Born	GELATT	SD	22
					QUATE	19 Nov 1977	NONE	Transfer				
					SD-WAP	12 May 1982	101365	Transfer				
						22 Jul 1986		Death				
					[Death by: Euthanasia (medical) <input type="checkbox"/> Unknown <input type="checkbox"/> Urinary <input type="checkbox"/> Unknown after necropsy]							
134	M	25 Apr 1975	MULT	10	SD-WAP	25 Apr 1975	101366	Birth	Captive Born	KITTANI	SD	23
					GIACINTO	6 Feb 1985		Transfer				
					SD-WAP	7 Aug 1985	101366	Transfer				
						27 Feb 1987		Death				
					[Death by: Euthanasia (medical) <input type="checkbox"/> Unknown <input type="checkbox"/> Urinary <input type="checkbox"/> Unknown after necropsy]							
135	F	25 Apr 1975	MULT	10	SD-WAP	25 Apr 1975	101367	Birth	Captive Born	KIGORI	SD	24
					MILWAUKEE	3 Feb 1976	1769	Transfer				
					SANDIEGOZ	13 Dec 1982	101367	Transfer				
					SD-WAP	13 Jan 1983	101367	Transfer				
						8 Jun 1985		Death				
					[Death by: Infection associated <input type="checkbox"/> Unknown <input type="checkbox"/> Digestive <input type="checkbox"/> Unknown after necropsy]							
136	F	25 Apr 1975	MULT	10	SD-WAP	25 Apr 1975	101368	Birth	Captive Born	KIJANI	SD	25
					LOWE BILL	2 Jul 1977		Transfer				
						~ 1980		Death				
					[Death by: Unknown means]							
137	M	~ Sep 1975	MULT	MULT	LAGUNA HI	~ Sep 1975		Birth	Captive Born	SLY	CLS	2
					ST LOUIS	17 Mar 1977	077002	Transfer				
						16 Sep 1986		Death				
					[Death by: Infection associated <input type="checkbox"/> Unknown <input type="checkbox"/> Urinary <input type="checkbox"/> New growths/cancer]							
138	F	5 Nov 1975	MULT	MULT	LAGUNA HI	5 Nov 1975		Birth	Captive Born	KAREEM	CLS	3
					GIACINTO	~ 1977		Transfer				
						23 Mar 1988		Death				
					[Death by: Infection associated <input type="checkbox"/> Unknown <input type="checkbox"/> Urinary <input type="checkbox"/> Unknown after necropsy]							
139	F	~ 1975	MULT	MULT	LAGUNA HI	~ 1975		Birth	Captive Born	SCARLETT	CLS	4
					SHAMBALA	22 Jan 1979		Transfer				
					WINSTON	29 Jul 1982	007822	Transfer				
						6 Nov 1983		Death				
					[Death by: Infection associated <input type="checkbox"/> Unknown <input type="checkbox"/> Digestive <input type="checkbox"/> Viral]							
140	F	~ 1975	MULT	MULT	LAGUNA HI	~ 1975		Birth	Captive Born	CLEO	CLS	5
					SD-WAP	10 Sep 1981	681480	Transfer				
						30 Apr 1987		Death				
					[Death by: Euthanasia (medical) <input type="checkbox"/> Unknown <input type="checkbox"/> Urinary <input type="checkbox"/> Unknown after necropsy]							
141	M	1 Oct 1975	MULT	MULT	GRAND PRA	1 Oct 1975		Birth	Captive Born	HURRICANE	TLS	10
					LOSANGELE	3 May 1978	09376	Transfer				

Complete Studbook as of December 2013

Stud#	Sex	Birth Date	Sire	Dam	Location	Date	LocalID	Event	Birth Origin	Name	Breeder#	Transponder
					GRANBY	1 Dec 1978	750010	Transfer				
						1 Jul 1982		Death				
					[Death by: Other/Unknown <input type="checkbox"/> Rendered <input type="checkbox"/> No necropsy planned]							
142	F	11 Dec 1975	MULT	MULT	GRAND PRA	11 Dec 1975		Birth	Captive Born	JILLANI	TLS	11
					BROWNSVIL	9 Jun 1976	704	Transfer				
					WINSTON	28 Jan 1982	01823	Transfer				
					FT WAYNE	24 May 1982	1748	Transfer				
					SANDIEGOZ	14 Jun 1982	682802	Transfer				
					SD-WAP	6 Nov 1982	682802	Transfer				
						25 Jun 1984		Death				
					[Death by: Euthanasia (medical) <input type="checkbox"/> Unknown <input type="checkbox"/> Digestive <input type="checkbox"/> Unknown after necropsy]							
143	M	15 Oct 1975	17	33	WINSTON	15 Oct 1975		Birth	Captive Born	CHESTER	WS	11
					JACKSON	10 Aug 1980	000852	Transfer				
						4 Dec 1986		Death				
					[Death by: Infection associated <input type="checkbox"/> Unknown <input type="checkbox"/> Urinary <input type="checkbox"/> Unknown after necropsy]							
144	M	15 Oct 1975	17	33	WINSTON	15 Oct 1975		Birth	Captive Born	CAIN	WS	12
					DENVER	1 Oct 1979	04295	Transfer				
					OMAHA	5 Feb 1982	3982	Transfer				
						15 Jan 1985		Death				
					[Death by: Infection associated <input type="checkbox"/> Unknown <input type="checkbox"/> Digestive <input type="checkbox"/> Unknown after necropsy]							
145	F	15 Oct 1975	17	33	WINSTON	15 Oct 1975	0752	Birth	Captive Born	SATIVA	WS	13
						19 Sep 1985		Death				
					[Death by: Other/Unknown <input type="checkbox"/> Unknown <input type="checkbox"/> Cardiovascular <input type="checkbox"/> Trauma]							
146	F	15 Oct 1975	17	33	WINSTON	15 Oct 1975	0751	Birth	Captive Born	JEZEBELLE	WS	14
						22 Apr 1983		Death				
					[Death by: Infection associated <input type="checkbox"/> Unknown <input type="checkbox"/> Digestive <input type="checkbox"/> Viral]							
147	F	15 Oct 1975	17	33	WINSTON	15 Oct 1975		Birth	Captive Born	SARA	WS	15
						4 Aug 1977		Death				
					[Death by: Infection associated <input type="checkbox"/> Unknown <input type="checkbox"/> Respiratory <input type="checkbox"/> Unknown after necropsy]							
148	F	15 Oct 1975	17	33	WINSTON	15 Oct 1975	940056	Birth	Captive Born		WS	16
						15 Oct 1975		Death				
					[Death by: Other/Unknown <input type="checkbox"/> Unknown <input type="checkbox"/> Generalized <input type="checkbox"/> Genetic/Prenatal]							
149	M	4 Nov 1975	65	73	GILBERT F	4 Nov 1975	10	Birth	Captive Born	MZEE	GIL	6
					PHOENIX	1 Sep 1978	2658	Transfer				
						5 Oct 1980		Death				
					[Death by: Infection associated <input type="checkbox"/> Unknown <input type="checkbox"/> Integumentary <input type="checkbox"/> Bacterial]							
150	F	4 Nov 1975	65	73	GILBERT F	4 Nov 1975	11	Birth	Captive Born	MARILAL	GIL	7
					SAN FRAN	12 Dec 1983	183084	Transfer				

Complete Studbook as of December 2013

Stud#	Sex	Birth Date	Sire	Dam	Location	Date	LocalID	Event	Birth Origin	Name	Breeder#	Transponder
						17 Aug 1986		Death				
						[Death by: Infection associated <input type="checkbox"/> Unknown <input type="checkbox"/> Respiratory <input type="checkbox"/> Unknown after necropsy]						
151	F	4 Nov 1975	65	73	GILBERT F	4 Nov 1975	12	Birth	Captive Born	HALALI	GIL 8	
						1 Jul 1986		Death				
						[Death by: Infection associated <input type="checkbox"/> Unknown <input type="checkbox"/> Digestive <input type="checkbox"/> Viral]						
152	F	4 Nov 1975	65	73	GILBERT F	4 Nov 1975	13	Birth	Captive Born	KUZI	GIL 9	
					ST LOUIS	17 Nov 1976	076016	Transfer				
						14 Mar 1991		Death				
						[Death by: Infection associated <input type="checkbox"/> Unknown <input type="checkbox"/> Digestive <input type="checkbox"/> Unknown after necropsy]						
153	F	4 Nov 1975	65	73	GILBERT F	4 Nov 1975	14	Birth	Captive Born	CAROL	GIL 10	
					ST LOUIS	17 Nov 1976	076017	Transfer				
						24 Apr 1988		Death				
						[Death by: Infection associated <input type="checkbox"/> Unknown <input type="checkbox"/> Urinary <input type="checkbox"/> Unknown after necropsy]						
154	F	~ 1976	WILD	WILD	NAMIBIA	~ 1977	NONE	Capture	Wild Born	MINDY		
					PHILADELP	7 Mar 1977	100691	Transfer				
						16 May 1988		Death				
						[Death by: Infection associated <input type="checkbox"/> Unknown <input type="checkbox"/> Digestive <input type="checkbox"/> Unknown after necropsy]						
155	M	14 May 1976	MULT	10	SD-WAP	14 May 1976	101716	Birth	Captive Born		SD 26	
					LOWE BILL	2 Jul 1977		Transfer				
						~ 1982		Death				
						[Death by: Unknown means]						
156	M	14 May 1976	MULT	10	SD-WAP	14 May 1976	101717	Birth	Captive Born		SD 27	
					LOWE BILL	14 Dec 1977		Transfer				
						~ 1982		Death				
						[Death by: Unknown means]						
157	M	14 May 1976	MULT	10	SD-WAP	14 May 1976	101718	Birth	Captive Born	MACHO	SD 28	
					WINSTON	25 Nov 1980	101718	Transfer				
						10 Feb 1989		Death				
						[Death by: Infection associated <input type="checkbox"/> Unknown <input type="checkbox"/> Integumentary <input type="checkbox"/> Mechanical abnormality]						
158	M	14 May 1976	MULT	10	SD-WAP	14 May 1976	101719	Birth	Captive Born	BACKUP	SD 29	
					WINSTON	25 Nov 1980	101719	Transfer				
						17 May 1988		Death				
						[Death by: Infection associated <input type="checkbox"/> Unknown <input type="checkbox"/> Urinary <input type="checkbox"/> Unknown after necropsy]						
159	M	14 May 1976	MULT	10	SD-WAP	14 May 1976	101720	Birth	Captive Born	MIDDLEMAN	SD 30	
						20 Aug 1982		Death				
						[Death by: Euthanasia (medical) <input type="checkbox"/> Unknown <input type="checkbox"/> Digestive <input type="checkbox"/> Viral]						
160	F	14 May 1976	MULT	10	SD-WAP	14 May 1976	101721	Birth	Captive Born	SUNDOWN	SD 31	

Complete Studbook as of December 2013

Stud#	Sex	Birth Date	Sire	Dam	Location	Date	LocalID	Event	Birth Origin	Name	Breeder#	Transponder
					SANDIEGOZ	1 Jun 1982	101721	Transfer				
					SD-WAP	29 Jun 1982	101721	Transfer				
					MILWAUKEE	2 Dec 1982	2462	Transfer				
						9 Feb 1992		Death				
					[Death by: Euthanasia (medical) <input type="checkbox"/> Unknown <input type="checkbox"/> Urinary <input type="checkbox"/> Unknown after necropsy]							
161	M	18 Jul 1976	MULT	MULT	LAGUNA HI	18 Jul 1976		Birth	Captive Born	HARLEY	CLS	6
					ST LOUIS	17 Mar 1977	077003	Transfer				
						9 Jan 1983		Death				
					[Death by: Unknown means]							
162	M	~ 1976	MULT	MULT	LAGUNA HI	~ 1976		Birth	Captive Born	RHETT	CLS	7
					SHAMBALA	22 Jan 1979		Transfer				
					WINSTON	29 Jul 1982	107821	Transfer				
					SHAMBALA	15 Feb 1985		Transfer				
						16 May 1988		Death				
					[Death by: Old age <input type="checkbox"/> Unknown <input type="checkbox"/> Generalized <input type="checkbox"/> Unknown after necropsy]							
163	F	13 Apr 1976	MULT	MULT	LAGUNA HI	13 Apr 1976		Birth	Captive Born	NASTY	CLS	8
					ST LOUIS	12 Oct 1977	077007	Transfer				
						5 Jul 1986		Death				
					[Death by: Euthanasia (medical) <input type="checkbox"/> Unknown <input type="checkbox"/> Urinary <input type="checkbox"/> Bacterial]							
164	F	~ 1976	MULT	MULT	LAGUNA HI	~ 1976		Birth	Captive Born	NYRIE	CLS	9
					SD-WAP	10 Sep 1981	681479	Transfer				
						13 Apr 1985		Death				
					[Death by: Infection associated <input type="checkbox"/> Unknown <input type="checkbox"/> Urinary <input type="checkbox"/> Unknown after necropsy]							
165	F	~ 1976	MULT	MULT	LAGUNA HI	~ 1976		Birth	Captive Born	TILENE	CLS	10
					SAN FRAN	24 Jan 1985	185008	Transfer				
						22 Oct 1988		Death				
					[Death by: Infection associated <input type="checkbox"/> Unknown <input type="checkbox"/> Digestive <input type="checkbox"/> Unknown after necropsy]							
166	F	24 Oct 1976	MULT	70	CINCINNAT	24 Oct 1976	M9612	Birth	Captive Born	MICHELLE	CIN	6
					CLEVELAND	7 Dec 1979	000005	Transfer				
						7 Dec 1979	791201	Transfer				
					WINSTON	29 May 1982	005823	Transfer				
						28 Aug 1988		Death				
					[Death by: Old age <input type="checkbox"/> Unknown <input type="checkbox"/> Generalized <input type="checkbox"/> Unknown after necropsy]							
167	F	24 Oct 1976	MULT	70	CINCINNAT	24 Oct 1976	M9613	Birth	Captive Born	CINCI	CIN	7
					TOLEDO	11 Jul 1977	99	Transfer				
					AUDUBON	12 Dec 1985	761	Transfer				
						27 Nov 1989		Death				
					[Death by: Infection associated <input type="checkbox"/> Unknown <input type="checkbox"/> Urinary <input type="checkbox"/> Unknown after necropsy]							
168	M	7 Oct 1976	MULT	MULT	GRAND PRA	7 Oct 1976		Birth	Captive Born	KAMATY	TLS	12

Complete Studbook as of December 2013

Stud#	Sex	Birth Date	Sire	Dam	Location	Date	LocalID	Event	Birth Origin	Name	Breeder#	Transponder
					COLUMBUS	28 Jan 1978	792001	Transfer				
						28 Sep 1980		Death				
					[Death by: Infection associated <input type="checkbox"/> Unknown <input type="checkbox"/> Urinary <input type="checkbox"/> Unknown after necropsy]							
169	M	7 Oct 1976	MULT	MULT	GRAND PRA	7 Oct 1976		Birth	Captive Born	JACKSON	TLS 13	
					LOSANGELE	3 May 1978	09382	Transfer				
						1 Jul 1982		Death				
					[Death by: Unknown means]							
170	F	7 Oct 1976	MULT	MULT	GRAND PRA	7 Oct 1976		Birth	Captive Born	KISSY	TLS 14	
					COLUMBUS	28 Jan 1978	792002	Transfer				
						28 Apr 1988		Death				
					[Death by: Infection associated <input type="checkbox"/> Unknown <input type="checkbox"/> Urinary <input type="checkbox"/> Unknown after necropsy]							
171	F	7 Oct 1976	MULT	MULT	GRAND PRA	7 Oct 1976		Birth	Captive Born	LINDA	TLS 15	
					FERNDALE	3 May 1978		Transfer				
					LOSANGELE	3 May 1978	09379	Transfer				
					DETROIT	1 Nov 1979	411	Transfer				
						26 Dec 1980		Death				
					[Death by: Infection associated <input type="checkbox"/> Given to an institution: DETROIT <input type="checkbox"/> Digestive <input type="checkbox"/> Unknown after necropsy]							
172	M	4 Dec 1976	17	33	WINSTON	4 Dec 1976	1761	Birth	Captive Born	KENYA	WS 17	
						29 Aug 1984		Death				
					[Death by: Anesth/Restraint assoc <input type="checkbox"/> Unknown <input type="checkbox"/> Digestive <input type="checkbox"/> Unknown after necropsy]							
173	M	4 Dec 1976	17	33	WINSTON	4 Dec 1976		Birth	Captive Born	SUNTU	WS 18	
					OKLAHOMA	27 Jul 1978	741710	Transfer				
						30 Oct 1988		Death				
					[Death by: Other/Unknown <input type="checkbox"/> Unknown <input type="checkbox"/> Cardiovascular <input type="checkbox"/> Protothecal]							
174	M	4 Dec 1976	17	33	WINSTON	4 Dec 1976		Birth	Captive Born		WS 19	
						3 Aug 1977		Death				
					[Death by: Environ/Behav conditions <input type="checkbox"/> Unknown <input type="checkbox"/> Musculoskeletal <input type="checkbox"/> Nutrition]							
175	F	4 Dec 1976	17	33	WINSTON	4 Dec 1976	0762	Birth	Captive Born	KHAYAM	WS 20	
						26 Nov 1986		Death				
					[Death by: Infection associated <input type="checkbox"/> Unknown <input type="checkbox"/> Urinary <input type="checkbox"/> Unknown after necropsy]							
176	F	4 Dec 1976	17	33	WINSTON	4 Dec 1976		Birth	Captive Born	ARYEA	WS 21	
					OKLAHOMA	27 Jul 1978	741811	Transfer				
					LOUISVILL	7 Nov 1985	100894	Transfer				
						9 Jan 1986		Death				
					[Death by: Other/Unknown <input type="checkbox"/> Unknown <input type="checkbox"/> Digestive <input type="checkbox"/> Trauma]							
177	M	5 Dec 1976	MULT	32	TORONTO	5 Dec 1976	8312	Birth	Captive Born	ADAMO	TOR 1	
					OMAHA	25 Mar 1980	3464	Transfer				
						28 Dec 1988		Death				

Complete Studbook as of December 2013

Stud#	Sex	Birth Date	Sire	Dam	Location	Date	LocalID	Event	Birth Origin	Name	Breeder#	Transponder
[Death by: Unknown means]												
178	F	5 Dec 1976	MULT	32	TORONTO	5 Dec 1976	8314	Birth	Captive Born	AMPADU	TOR 2	
					OMAHA	25 Mar 1980	3465	Transfer				
					RIO GRAND	30 Sep 1983	9404	Transfer				
						28 Nov 1991		Death				
[Death by: Euthanasia (medical) <input type="checkbox"/> Given to an institution: <input type="checkbox"/> Generalized <input type="checkbox"/> Mechanical abnormality]												
179	F	5 Dec 1976	MULT	32	TORONTO	5 Dec 1976	8313	Birth	Captive Born	AMA	TOR 3	
						22 Feb 1977		Death				
[Death by: Environ/Behav conditions <input type="checkbox"/> Unknown <input type="checkbox"/> Cardiovascular <input type="checkbox"/> Protozoan]												
180	F	5 Dec 1976	MULT	32	TORONTO	5 Dec 1976	8309	Birth	Captive Born		TOR 4	
						5 Dec 1976		Death				
[Death by: Environ/Behav conditions <input type="checkbox"/> Unknown <input type="checkbox"/> Generalized <input type="checkbox"/> Unknown after necropsy]												
181	F	5 Dec 1976	MULT	32	TORONTO	5 Dec 1976	8310	Birth	Captive Born		TOR 5	
						9 Dec 1976		Death				
[Death by: Environ/Behav conditions <input type="checkbox"/> Unknown <input type="checkbox"/> Generalized <input type="checkbox"/> Nutrition]												
182	F	5 Dec 1976	MULT	32	TORONTO	5 Dec 1976	8311	Birth	Captive Born		TOR 6	
						14 Dec 1976		Death				
[Death by: Injury from exhibit mate <input type="checkbox"/> Unknown <input type="checkbox"/> No necropsy planned]												
183	M	6 Feb 1977	112	73	GILBERT F	6 Feb 1977	16	Birth	Captive Born	CROPPER	GIL 11	
					BROWNSVIL	10 Oct 1978	7505	Transfer				
					COOK V	26 Sep 1979		ltf				
184	M	6 Feb 1977	112	73	GILBERT F	6 Feb 1977	17	Birth	Captive Born	CUMI	GIL 12	
					PHOENIX	21 Aug 1978	2657	Transfer				
						3 Nov 1991		Death				
[Death by: Infection associated <input type="checkbox"/> Unknown <input type="checkbox"/> Hemic/Lymph <input type="checkbox"/> Unknown after necropsy]												
185	M	6 Feb 1977	112	73	GILBERT F	6 Feb 1977	18	Birth	Captive Born	OKAHANJA	GIL 13	
						~ 1979		Death				
[Death by: Infection associated <input type="checkbox"/> Unknown <input type="checkbox"/> Respiratory <input type="checkbox"/> Unknown after necropsy]												
186	F	6 Feb 1977	112	73	GILBERT F	6 Feb 1977	19	Birth	Captive Born	TISA	GIL 14	
					BROWNSVIL	1 Oct 1978	9428	Transfer				
					WINSTON	16 Jan 1982	01822	Transfer				
					SACRAMNTO	9 May 1985	100681	Transfer				
						3 Sep 1987		Death				
[Death by: Infection associated <input type="checkbox"/> Unknown <input type="checkbox"/> Urinary <input type="checkbox"/> Unknown after necropsy]												
187	F	6 Feb 1977	112	73	GILBERT F	6 Feb 1977	20	Birth	Captive Born	SPIDER	GIL 15	
					BROWNSVIL	1 Oct 1978	9429	Transfer				
					WINSTON	28 Jan 1982	01821	Transfer				

Complete Studbook as of December 2013

Stud#	Sex	Birth Date	Sire	Dam	Location	Date	LocalID	Event	Birth Origin	Name	Breeder#	Transponder
						24 Dec 1983		Death				
						[Death by: Infection associated <input type="checkbox"/> Unknown <input type="checkbox"/> Urinary <input type="checkbox"/> Unknown after necropsy]						
188	F	6 Feb 1977	112	73	GILBERT F	6 Feb 1977	15	Birth	Captive Born		GIL 16	
						6 Feb 1977		Death				
						[Death by: Stillbirth <input type="checkbox"/> Unknown <input type="checkbox"/> Musculoskeletal <input type="checkbox"/> Genetic/Prenatal]						
189	M	23 Jul 1977	MULT	70	CINCINNAT	23 Jul 1977	M9626	Birth	Captive Born	LOBO	CIN 8	
					TOLEDO	18 Aug 1978	97	Transfer				
					COLUMBIA	11 May 1983	SJ0706	Transfer				
					COLUMBUS	17 Nov 1983	832152	Transfer				
					TOLEDO	22 Dec 1983	97	Transfer				
						24 Jan 1986		Death				
						[Death by: Infection associated <input type="checkbox"/> Unknown <input type="checkbox"/> Cardiovascular <input type="checkbox"/> Unknown after necropsy]						
190	M	23 Jul 1977	MULT	70	CINCINNAT	23 Jul 1977	M9625	Birth	Captive Born	NAT	CIN 9	
					LOUISVILL	24 Apr 1979	100418	Transfer				
						3 Mar 1988		Death				
						[Death by: Unknown means]						
191	F	23 Jul 1977	MULT	70	CINCINNAT	23 Jul 1977	M9624	Birth	Captive Born	CINCI	CIN 10	
					LOUISVILL	26 Apr 1979	100419	Transfer				
					OKLAHOMA	24 Oct 1985	347115	Transfer				
						12 Apr 1990		Death				
						[Death by: Euthanasia (medical) <input type="checkbox"/> Unknown <input type="checkbox"/> Urinary <input type="checkbox"/> Unknown after necropsy]						
192	M	8 Oct 1977	17	33	WINSTON	8 Oct 1977	940053	Birth	Captive Born		WS 22	
						8 Oct 1977		Death				
						[Death by: Environ/Behav conditions <input type="checkbox"/> Unknown <input type="checkbox"/> Generalized <input type="checkbox"/> Unknown after necropsy]						
193	F	8 Oct 1977	17	33	WINSTON	8 Oct 1977	940054	Birth	Captive Born		WS 23	
						8 Oct 1977		Death				
						[Death by: Environ/Behav conditions <input type="checkbox"/> Unknown <input type="checkbox"/> Generalized <input type="checkbox"/> Unknown after necropsy]						
194	F	8 Oct 1977	17	33	WINSTON	8 Oct 1977	940055	Birth	Captive Born		WS 24	
						12 Oct 1977		Death				
						[Death by: Infection associated <input type="checkbox"/> Unknown <input type="checkbox"/> Respiratory <input type="checkbox"/> Unknown after necropsy]						
195	M	8 Oct 1977	77	34	WINSTON	8 Oct 1977	1771	Birth	Captive Born	THUNDER	WS 25	
						25 Dec 1983		Death				
						[Death by: Infection associated <input type="checkbox"/> Unknown <input type="checkbox"/> Digestive <input type="checkbox"/> Viral]						
196	M	8 Oct 1977	77	34	WINSTON	8 Oct 1977		Birth	Captive Born	ENOS	WS 26	
					OMAHA	3 Jun 1980	3543	Transfer				
					RIO GRAND	28 Sep 1983	9402	Transfer				
					OMAHA	28 Sep 1984	3543	Transfer				
						27 Nov 1987		Death				

Complete Studbook as of December 2013

Stud#	Sex	Birth Date	Sire	Dam	Location	Date	LocalID	Event	Birth Origin	Name	Breeder#	Transponder
								[Death by: Infection associated <input type="checkbox"/> Unknown <input type="checkbox"/> Digestive <input type="checkbox"/> Viral]				
197	F	8 Oct 1977	77	34	WINSTON OMAHA	8 Oct 1977 3 Jun 1980 2 Mar 1988		Birth Transfer Death	Captive Born	STEROL	WS 27	
								[Death by: Infection associated <input type="checkbox"/> Unknown <input type="checkbox"/> Endocrine <input type="checkbox"/> Circulatory, secondary]				
198	F	8 Oct 1977	77	34	WINSTON JACKSON	8 Oct 1977 10 Aug 1980 30 Oct 1984		Birth Transfer Death	Captive Born	CRYSTAL	WS 28	
								[Death by: Infection associated <input type="checkbox"/> Unknown <input type="checkbox"/> Urinary <input type="checkbox"/> Unknown after necropsy]				
199	?	~ Apr 1978	27	44	ROCKTON	~ Apr 1978 ~ Apr 1978		Birth Death	Captive Born		ALS 1	
								[Death by: Stillbirth <input type="checkbox"/> Unknown <input type="checkbox"/> No necropsy planned]				
200	?	~ Apr 1978	27	44	ROCKTON	~ Apr 1978 ~ Apr 1978		Birth Death	Captive Born		ALS 2	
								[Death by: Stillbirth <input type="checkbox"/> Unknown <input type="checkbox"/> No necropsy planned]				
201	?	~ Apr 1978	27	44	ROCKTON	~ Apr 1978 ~ Apr 1978		Birth Death	Captive Born		ALS 3	
								[Death by: Other/Unknown <input type="checkbox"/> Unknown <input type="checkbox"/> Generalized <input type="checkbox"/> Genetic/Prenatal]				
202	?	~ Apr 1978	27	44	ROCKTON	~ Apr 1978 ~ Apr 1978		Birth Death	Captive Born		ALS 4	
								[Death by: Other/Unknown <input type="checkbox"/> Unknown <input type="checkbox"/> Digestive <input type="checkbox"/> Mechanical abnormality]				
203	?	~ Apr 1978	27	44	ROCKTON	~ Apr 1978 ~ Apr 1978		Birth Death	Captive Born		ALS 5	
								[Death by: Other/Unknown <input type="checkbox"/> Unknown <input type="checkbox"/> Generalized <input type="checkbox"/> Genetic/Prenatal]				
204	M	30 Jun 1978	89	70	CINCINNAT COLUMBUS	30 Jun 1978 30 Apr 1981 18 Jun 1983	M9646 812060	Birth Transfer Death	Captive Born	SHAMBA	CIN 11	
								[Death by: Unknown means]				
205	M	30 Jun 1978	89	70	CINCINNAT	30 Jun 1978 26 Apr 1984	M9647	Birth Death	Captive Born		CIN 12	
								[Death by: Infection associated <input type="checkbox"/> Unknown <input type="checkbox"/> Digestive <input type="checkbox"/> Unknown after necropsy]				
206	F	30 Jun 1978	89	70	CINCINNAT	30 Jun 1978 11 Dec 1984	M9644	Birth Death	Captive Born		CIN 13	
								[Death by: Infection associated <input type="checkbox"/> Unknown <input type="checkbox"/> Urinary <input type="checkbox"/> Unknown after necropsy]				
207	F	30 Jun 1978	89	70	CINCINNAT	30 Jun 1978 24 Jun 1985	M9645	Birth Death	Captive Born		CIN 14	

Complete Studbook as of December 2013

Stud#	Sex	Birth Date	Sire	Dam	Location	Date	LocalID	Event	Birth Origin	Name	Breeder#	Transponder
[Death by: Euthanasia (medical) <input type="checkbox"/> Unknown <input type="checkbox"/> Digestive <input type="checkbox"/> Unknown after necropsy]												
208	F	9 Oct 1978	2	7	METROZOO	9 Oct 1978		Birth	Captive Born	TAMARA	MIA 6	
					KANSASCTY	9 Jul 1981	1504	Transfer				
						16 Dec 1987		Death				
[Death by: Unknown means]												
209	F	9 Oct 1978	2	7	METROZOO	9 Oct 1978		Birth	Captive Born	TONUA	MIA 7	
					KANSASCTY	9 Jul 1981	1503	Transfer				
					WINSTON	4 Aug 1989	130019	Transfer				
						4 Aug 1989		Death				
[Death by: Infection associated <input type="checkbox"/> Unknown <input type="checkbox"/> Digestive <input type="checkbox"/> New growths/cancer]												
210	M	25 Oct 1978	137	152	ST LOUIS	25 Oct 1978	078003	Birth	Captive Born		STL 1	
						13 Nov 1978		Death				
[Death by: Other/Unknown <input type="checkbox"/> Unknown <input type="checkbox"/> Generalized <input type="checkbox"/> Trauma]												
211	M	25 Oct 1978	137	152	ST LOUIS	25 Oct 1978	078004	Birth	Captive Born	WILLIE	STL 2	
					SANDIEGOZ	12 Apr 1979	179096	Transfer				
						12 Aug 1980		Death				
[Death by: Infection associated <input type="checkbox"/> Unknown <input type="checkbox"/> Digestive <input type="checkbox"/> Unknown after necropsy]												
212	M	25 Oct 1978	137	152	ST LOUIS	25 Oct 1978	078005	Birth	Captive Born	TI	STL 3	
					KANSASCTY	29 Jan 1983	101685	Transfer				
						15 Jun 1983		Death				
[Death by: Unknown means]												
213	F	25 Oct 1978	137	152	ST LOUIS	25 Oct 1978	078006	Birth	Captive Born	SONYA / SONJ	STL 4	000015B3C6
					YULEE	27 Oct 1984	8487	Transfer				
						7 Jul 1992		Death				
[Death by: Euthanasia (medical) <input type="checkbox"/> Unknown <input type="checkbox"/> Generalized <input type="checkbox"/> Unknown after necropsy]												
214	F	25 Oct 1978	137	152	ST LOUIS	25 Oct 1978	078007	Birth	Captive Born	LIZA	STL 5	
					RIO GRAND	15 Sep 1983	9403	Transfer				
						15 Nov 1993		Death				
[Death by: Euthanasia (medical) <input type="checkbox"/> Incinerate <input type="checkbox"/> Urinary <input type="checkbox"/> Bacterial]												
215	F	~ 1978	113	73	GILBERT F	~ 1978		Birth	Captive Born		GIL 15	
						~ 1978		Death				
[Death by: Unknown means]												
216	F	~ 1979	UNK	UNK	UNKNOWN	~ 1979		Birth	Captive Born	CRICKET		
					LAGUNA HI	~ 1979		Transfer				
					BROLIN	~ 1985	NONE	Transfer				
						20 Aug 1985		Death				
[Death by: Infection associated <input type="checkbox"/> Unknown <input type="checkbox"/> Digestive <input type="checkbox"/> Unknown after necropsy]												

Complete Studbook as of December 2013

Stud#	Sex	Birth Date	Sire	Dam	Location	Date	LocalID	Event	Birth Origin	Name	Breeder#	Transponder
217	M	~ 1979	MULT	136	LOWE BILL CATSKILL	~ 1979 ~ 1981 7 Aug 1986		Birth Transfer Death	Captive Born	ED	LOW 1	
					[Death by: Unknown means]							
218	M	~ 1979	MULT	136	LOWE BILL FT WAYNE	~ 1979 22 Aug 1981 10 Apr 1992	1651	Birth Transfer Death	Captive Born	DUME / DUMA	LOW 2	
					[Death by: Infection associated <input type="checkbox"/> Unknown <input type="checkbox"/> Digestive <input type="checkbox"/> Toxicity]							
219	M	~ 1979	MULT	136	LOWE BILL	~ 1979 1 May 1979		Birth Death	Captive Born		LOW 3	
					[Death by: Unknown means]							
220	M	~ 1979	MULT	136	LOWE BILL	~ 1979 1 May 1979		Birth Death	Captive Born		LOW 4	
					[Death by: Unknown means]							
221	M	1 Oct 1979	77	34	WINSTON	1 Oct 1979 3 Oct 1979		Birth Death	Captive Born		WS 29	
					[Death by: Infection associated <input type="checkbox"/> Unknown <input type="checkbox"/> Cardiovascular <input type="checkbox"/> Bacterial]							
222	M	23 Oct 1979	137	152	ST LOUIS JACKSON COLUMBUS	23 Oct 1979 8 Jan 1981 15 Sep 1987 25 Nov 1989	079000 000880 872139	Birth Transfer Transfer Death	Captive Born	RUFUS	STL 6	
					[Death by: Infection associated <input type="checkbox"/> Unknown <input type="checkbox"/> Digestive <input type="checkbox"/> Viral]							
223	F	23 Oct 1979	137	152	ST LOUIS JACKSON	23 Oct 1979 8 Jan 1981 20 Dec 1996	079001 000881	Birth Transfer Death	Captive Born	CHAKA	STL 7	
					[Death by: Other/Unknown <input type="checkbox"/> Unknown <input type="checkbox"/> Urinary <input type="checkbox"/> Unknown after necropsy]							
224	M	24 Oct 1979	168	170	COLUMBUS	24 Oct 1979 27 Nov 1979	792509	Birth Death	Captive Born		COL 1	
					[Death by: Other/Unknown <input type="checkbox"/> Unknown <input type="checkbox"/> Generalized <input type="checkbox"/> Genetic/Prenatal]							
225	F	24 Oct 1979	168	170	COLUMBUS	24 Oct 1979 5 Nov 1993	792035	Birth Death	Captive Born	COLUMBIA	COL 2	
					[Death by: Euthanasia (medical) <input type="checkbox"/> Unknown <input type="checkbox"/> No necropsy planned]							
226	F	24 Oct 1979	168	170	COLUMBUS	24 Oct 1979 4 Dec 1982	792036	Birth Death	Captive Born	KENYA	COL 3	
					[Death by: Infection associated <input type="checkbox"/> Unknown <input type="checkbox"/> Respiratory <input type="checkbox"/> Bacterial]							
227	F	24 Oct 1979	168	170	COLUMBUS	24 Oct 1979 27 Oct 1979	792510	Birth Death	Captive Born		COL 4	

Complete Studbook as of December 2013

Stud#	Sex	Birth Date	Sire	Dam	Location	Date	LocalID	Event	Birth Origin	Name	Breeder#	Transponder
								[Death by: Other/Unknown <input type="checkbox"/> Unknown <input type="checkbox"/> Generalized <input type="checkbox"/> Genetic/Prenatal]				
228	F	24 Oct 1979	168	170	COLUMBUS	24 Oct 1979 28 Oct 1979	792511	Birth Death	Captive Born		COL 5	
								[Death by: Other/Unknown <input type="checkbox"/> Unknown <input type="checkbox"/> Generalized <input type="checkbox"/> Genetic/Prenatal]				
229	F	24 Oct 1979	168	170	COLUMBUS	24 Oct 1979 29 Oct 1979	792512	Birth Death	Captive Born		COL 6	
								[Death by: Other/Unknown <input type="checkbox"/> Unknown <input type="checkbox"/> Generalized <input type="checkbox"/> Genetic/Prenatal]				
230	M	4 Nov 1979	89	70	CINCINNAT KANSASCTY ST LOUIS KANSASCTY	4 Nov 1979 13 Mar 1980 29 Jan 1983 10 Nov 1983 10 Jan 1988	M9676 1296 083000 1296	Birth Transfer Transfer Transfer Death	Captive Born	DEKA	CIN 15	
								[Death by: Infection associated <input type="checkbox"/> Unknown <input type="checkbox"/> Respiratory <input type="checkbox"/> Bacterial]				
231	F	4 Nov 1979	89	70	CINCINNAT KANSASCTY COLUMBUS WINSTON	4 Nov 1979 13 Mar 1980 2 Nov 1983 1 Jul 1988 24 Feb 1989	M9677 1297 832150 130008	Birth Transfer Transfer Transfer Death	Captive Born	DARA	CIN 16	
								[Death by: Infection associated <input type="checkbox"/> Unknown <input type="checkbox"/> Urinary <input type="checkbox"/> Unknown after necropsy]				
232	M	19 Apr 1980	149	74	PHOENIX	19 Apr 1980 6 Feb 1986	3043	Birth Death	Captive Born	MHOJA	PH 1	
								[Death by: Infection associated <input type="checkbox"/> Unknown <input type="checkbox"/> Respiratory <input type="checkbox"/> Bacterial]				
233	M	19 Apr 1980	149	74	PHOENIX	19 Apr 1980 13 May 1980	3042	Birth Death	Captive Born		PH 2	
								[Death by: Infection associated <input type="checkbox"/> Unknown <input type="checkbox"/> Digestive <input type="checkbox"/> Bacterial]				
234	F	19 Apr 1980	149	74	PHOENIX	19 Apr 1980 11 May 1990	3045	Birth Death	Captive Born	ARUSHA	PH 3	
								[Death by: Infection associated <input type="checkbox"/> Unknown <input type="checkbox"/> Digestive <input type="checkbox"/> Unknown after necropsy]				
235	F	19 Apr 1980	149	74	PHOENIX	19 Apr 1980 22 Sep 1990	3044	Birth Death	Captive Born	NDALA	PH 4	
								[Death by: Injury from exhibit mate <input type="checkbox"/> Unknown <input type="checkbox"/> Generalized <input type="checkbox"/> Trauma]				
236	M	21 Apr 1980	149	114	PHOENIX	21 Apr 1980 21 Apr 1980		Birth Death	Captive Born		PH 5	
								[Death by: Injury from exhibit mate <input type="checkbox"/> Unknown <input type="checkbox"/> No necropsy planned]				
237	?	21 Apr 1980	149	114	PHOENIX	21 Apr 1980 21 Apr 1980		Birth Death	Captive Born		PH 6	
								[Death by: Injury from exhibit mate <input type="checkbox"/> Unknown <input type="checkbox"/> No necropsy planned]				

Complete Studbook as of December 2013

Stud#	Sex	Birth Date	Sire	Dam	Location	Date	LocalID	Event	Birth Origin	Name	Breeder#	Transponder
238	M	10 Jun 1980	MULT	73	GILBERT F	10 Jun 1980		Birth	Captive Born	RUDY	GIL 18	
					SANDIEGOZ	21 Feb 1983	683295	Transfer				
					SD-WAP	23 Mar 1983	683295	Transfer				
						24 Jul 1984		Death				
[Death by: Environ/Behav conditions <input type="checkbox"/> Unknown <input type="checkbox"/> Endocrine <input type="checkbox"/> Trauma]												
239	M	10 Jun 1980	MULT	73	GILBERT F	10 Jun 1980		Birth	Captive Born	ZURI	GIL 19	
					SANDIEGOZ	24 May 1989	689319	Transfer				
					SD-WAP	28 Jun 1989	689319	Transfer				
						25 Jan 1991		Death				
[Death by: Unknown means]												
240	M	10 Jun 1980	MULT	73	GILBERT F	10 Jun 1980		Birth	Captive Born	JUMBIE	GIL 20	
					KANSASCTY	18 Oct 1985	102012	Transfer				
					WINSTON	4 Aug 1989	130018	Transfer				
						14 Nov 1989		Death				
[Death by: Infection associated <input type="checkbox"/> Unknown <input type="checkbox"/> Digestive <input type="checkbox"/> Unknown after necropsy]												
241	M	18 Oct 1980	159	160	SD-WAP	18 Oct 1980	104086	Birth	Captive Born		SD 32	
						18 Oct 1980		Death				
[Death by: Injury from exhibit mate <input type="checkbox"/> Unknown <input type="checkbox"/> No necropsy planned]												
242	F	18 Oct 1980	159	160	SD-WAP	18 Oct 1980	104087	Birth	Captive Born		SD 33	
						18 Oct 1980		Death				
[Death by: Injury from exhibit mate <input type="checkbox"/> Unknown <input type="checkbox"/> Respiratory <input type="checkbox"/> Trauma]												
243	F	18 Oct 1980	159	160	SD-WAP	18 Oct 1980	104088	Birth	Captive Born		SD 34	
						28 Oct 1980		Death				
[Death by: Injury from exhibit mate <input type="checkbox"/> Unknown <input type="checkbox"/> Generalized <input type="checkbox"/> Trauma]												
244	M	28 Oct 1980	77	146	WINSTON	28 Oct 1980	800039	Birth	Captive Born	ARUSHA	WS 30	
					SANDIEGOZ	20 Jan 1981	181008	Transfer				
						5 May 1995		Death				
[Death by: Euthanasia (medical) <input type="checkbox"/> Unknown <input type="checkbox"/> Urinary <input type="checkbox"/> Metabolism]												
245	F	28 Oct 1980	77	146	WINSTON	28 Oct 1980	0801	Birth	Captive Born	DAMARA	WS 31	
						~14 May 1996		Death				
[Death by: Euthanasia (medical) <input type="checkbox"/> Unknown <input type="checkbox"/> Generalized <input type="checkbox"/> Bacterial]												
246	M	29 Oct 1980	89	70	CINCINNAT	29 Oct 1980	M9720	Birth	Captive Born		CIN 17	
						29 Oct 1980		Death				
[Death by: Stillbirth <input type="checkbox"/> Unknown <input type="checkbox"/> No necropsy planned]												
247	M	17 Nov 1980	77	34	WINSTON	17 Nov 1980	111802	Birth	Captive Born	ARTHUR	WS 32	
					REDWOOD	17 Feb 1981	33	Transfer				
					SANDIEGOZ	16 Jan 1989	689025	Transfer				

Complete Studbook as of December 2013

Stud#	Sex	Birth Date	Sire	Dam	Location	Date	LocalID	Event	Birth Origin	Name	Breeder#	Transponder
					SD-WAP	15 Feb 1989	689025	Transfer				
					REDWOOD	17 Jul 1991	33	Transfer				
						14 Jan 1997		Death				
					[Death by: Euthanasia (medical) <input type="checkbox"/> Unknown <input type="checkbox"/> Unknown (after necropsy)]							
248	M	17 Nov 1980	77	34	WINSTON	17 Nov 1980	111801	Birth	Captive Born		WS 33	
						10 Mar 1981		Death				
					[Death by: Environ/Behav conditions <input type="checkbox"/> Unknown <input type="checkbox"/> Musculoskeletal <input type="checkbox"/> Nutrition]							
249	F	17 Nov 1980	77	34	WINSTON	17 Nov 1980	0805	Birth	Captive Born	WINDHOEK	WS 34	00004E0AF9
					CLEVELAND	26 May 1982	820507	Transfer				
						28 Aug 1988	820507	Transfer				
						23 Dec 1996		Death				
					[Death by: Euthanasia (medical) <input type="checkbox"/> Incinerate <input type="checkbox"/> Urinary <input type="checkbox"/> Unknown after necropsy]							
250	M	5 Feb 1981	77	125	WINSTON	5 Feb 1981	1811	Birth	Captive Born	OTAVI	WS 35	
						27 Mar 1986		Death				
					[Death by: Injury from exhibit mate <input type="checkbox"/> Unknown <input type="checkbox"/> Generalized <input type="checkbox"/> Trauma]							
251	M	5 Feb 1981	77	125	WINSTON	5 Feb 1981	940059	Birth	Captive Born		WS 36	
						11 Feb 1981		Death				
					[Death by: Environ/Behav conditions <input type="checkbox"/> Unknown <input type="checkbox"/> Generalized <input type="checkbox"/> Enervation, secondary]							
252	?	5 Feb 1981	77	125	WINSTON	5 Feb 1981	502811	Birth	Captive Born		WS 37	
						11 Feb 1981		Death				
					[Death by: Injury from exhibit mate <input type="checkbox"/> Unknown <input type="checkbox"/> No necropsy planned]							
253	M	12 Feb 1981	15	170	COLUMBUS	12 Feb 1981	812010	Birth	Captive Born		COL 7	
						13 Mar 1981		Death				
					[Death by: Infection associated <input type="checkbox"/> Unknown <input type="checkbox"/> Cardiovascular <input type="checkbox"/> Bacterial]							
254	F	12 Feb 1981	15	170	COLUMBUS	12 Feb 1981	812009	Birth	Captive Born	ANGEL	COL 8	
					CINCINNAT	24 Apr 1981	M9732	Transfer				
						22 Dec 1992		Death				
					[Death by: Infection associated <input type="checkbox"/> Bury <input type="checkbox"/> Digestive <input type="checkbox"/> Bacterial]							
255	F	12 Feb 1981	15	170	COLUMBUS	12 Feb 1981	812013	Birth	Captive Born	SUKARI	COL 9	
						26 Apr 1993		Death				
					[Death by: Unknown means]							
256	F	12 Feb 1981	15	170	COLUMBUS	12 Feb 1981	812011	Birth	Captive Born		COL 10	
						12 Feb 1981		Death				
					[Death by: Stillbirth <input type="checkbox"/> Unknown <input type="checkbox"/> No necropsy planned]							
257	F	12 Feb 1981	15	170	COLUMBUS	12 Feb 1981	812012	Birth	Captive Born		COL 11	
						12 Feb 1981		Death				
					[Death by: Other/Unknown <input type="checkbox"/> Unknown <input type="checkbox"/> Generalized <input type="checkbox"/> Genetic/Prenatal]							

Complete Studbook as of December 2013

Stud#	Sex	Birth Date	Sire	Dam	Location	Date	LocalID	Event	Birth Origin	Name	Breeder#	Transponder
258	F	27 Mar 1981	77	35	WINSTON	27 Mar 1981 3 Jul 1986	0814	Birth Death	Captive Born	TAMU	WS 38	
												[Death by: Infection associated <input type="checkbox"/> Unknown <input type="checkbox"/> Digestive <input type="checkbox"/> Viral]
259	F	27 Mar 1981	77	35	WINSTON	27 Mar 1981 28 Aug 1986	0816	Birth Death	Captive Born	KALI	WS 39	
												[Death by: Infection associated <input type="checkbox"/> Unknown <input type="checkbox"/> Hemic/Lymph <input type="checkbox"/> Viral]
260	F	27 Mar 1981	77	35	WINSTON	27 Mar 1981 21 Jan 1989	0815	Birth Death	Captive Born	BLONDII	WS 40	
												[Death by: Infection associated <input type="checkbox"/> Unknown <input type="checkbox"/> Urinary <input type="checkbox"/> Unknown after necropsy]
261	M	3 Apr 1981	77	146	WINSTON CLEVELAND	3 Apr 1981 28 Jan 1982 16 Sep 1989	18106 820203	Birth Transfer Death	Captive Born	KENOBI	WS 41	
												[Death by: Unknown means]
262	M	3 Apr 1981	77	146	WINSTON SAN FRAN	3 Apr 1981 10 May 1982 9 Jun 1987	1817 18232	Birth Transfer Death	Captive Born	ZURI	WS 42	
												[Death by: Infection associated <input type="checkbox"/> Unknown <input type="checkbox"/> Urinary <input type="checkbox"/> Unknown after necropsy]
263	F	3 Apr 1981	77	146	WINSTON	3 Apr 1981 3 Apr 1981	940057	Birth Death	Captive Born		WS 43	
												[Death by: Stillbirth <input type="checkbox"/> Unknown <input type="checkbox"/> Generalized <input type="checkbox"/> Genetic/Prenatal]
264	F	3 Apr 1981	77	146	WINSTON CLEVELAND	3 Apr 1981 28 Jan 1982 26 Jan 1986	0818 820202	Birth Transfer Death	Captive Born	MALACHAI	WS 44	
												[Death by: Infection associated <input type="checkbox"/> Unknown <input type="checkbox"/> Digestive <input type="checkbox"/> Viral]
265	F	3 Apr 1981	77	146	WINSTON FT WAYNE	3 Apr 1981 28 Jan 1982 14 Aug 1986	08105 1736	Birth Transfer Death	Captive Born	RUKA	WS 45	
												[Death by: Unknown means]
266	M	23 May 1981	137	152	ST LOUIS NY BRONX	23 May 1981 29 Apr 1982 3 Sep 1982	081000 821133	Birth Transfer Death	Captive Born	C-TREE	STL 8	
												[Death by: Euthanasia (medical) <input type="checkbox"/> Unknown <input type="checkbox"/> Respiratory <input type="checkbox"/> Unknown after necropsy]
267	M	23 May 1981	137	152	ST LOUIS NY BRONX	23 May 1981 29 Apr 1982 15 Oct 1982	081001 821132	Birth Transfer Death	Captive Born	SPECK	STL 9	
												[Death by: Euthanasia (medical) <input type="checkbox"/> Unknown <input type="checkbox"/> No necropsy planned]

Complete Studbook as of December 2013

Stud#	Sex	Birth Date	Sire	Dam	Location	Date	LocalID	Event	Birth Origin	Name	Breeder#	Transponder
268	F	23 May 1981	137	152	ST LOUIS	23 May 1981 11 Aug 1981	081002	Birth Death	Captive Born		STL 10	
[Death by: Infection associated <input type="checkbox"/> Unknown <input type="checkbox"/> Respiratory <input type="checkbox"/> Viral]												
269	F	23 May 1981	137	152	ST LOUIS NY BRONX	23 May 1981 29 Apr 1982 8 Sep 1982	081003 821136	Birth Transfer Death	Captive Born	M	STL 11	
[Death by: Euthanasia (medical) <input type="checkbox"/> Unknown <input type="checkbox"/> No necropsy planned]												
270	F	23 May 1981	137	152	ST LOUIS NY BRONX YULEE	23 May 1981 30 Apr 1982 28 Apr 1984 5 Feb 1996	081004 821135 8431	Birth Transfer Transfer Death	Captive Born	KINKY	STL 12	
[Death by: Euthanasia (medical) <input type="checkbox"/> Unknown <input type="checkbox"/> Unknown (after necropsy)]												
271	F	23 May 1981	137	152	ST LOUIS NY BRONX YULEE	23 May 1981 29 Apr 1982 13 May 1985 16 Jun 1993	081005 821134 85109	Birth Transfer Transfer Death	Captive Born	WHITEY	STL 13	000016C4A5
[Death by: Euthanasia (medical) <input type="checkbox"/> Unknown <input type="checkbox"/> Generalized <input type="checkbox"/> Unknown after necropsy]												
272	M	5 Jun 1981	158	125	WINSTON	5 Jun 1981 23 Jan 1988	18120	Birth Death	Captive Born	GYRO	WS 46	
[Death by: Infection associated <input type="checkbox"/> Unknown <input type="checkbox"/> Urinary <input type="checkbox"/> Unknown after necropsy]												
273	M	5 Jun 1981	158	125	WINSTON FT WAYNE	5 Jun 1981 28 Jan 1982 24 Aug 1985	18119 1705	Birth Transfer Death	Captive Born	EBONO	WS 47	
[Death by: Other/Unknown <input type="checkbox"/> Unknown <input type="checkbox"/> Endocrine <input type="checkbox"/> Unknown after necropsy]												
274	M	5 Jun 1981	158	125	WINSTON	5 Jun 1981 5 Jun 1981	106812	Birth Death	Captive Born		WS 48	
[Death by: Other/Unknown <input type="checkbox"/> Unknown <input type="checkbox"/> Generalized <input type="checkbox"/> Genetic/Prenatal]												
275	F	5 Jun 1981	158	125	WINSTON SAN FRAN WINSTON	5 Jun 1981 10 May 1982 5 Apr 1983 16 Feb 1984	08118 18230 08118	Birth Transfer Transfer Death	Captive Born	BARIKI	WS 49	
[Death by: Euthanasia (medical) <input type="checkbox"/> Unknown <input type="checkbox"/> Digestive <input type="checkbox"/> Viral]												
276	M	7 Jun 1981	158	145	WINSTON CLEVELAND	7 Jun 1981 5 Feb 1982 5 Feb 1982 14 Nov 1985	18114 100008 820204	Birth Transfer Transfer Death	Captive Born	MOYA	WS 50	
[Death by: Anesth/Restraint assoc <input type="checkbox"/> Unknown <input type="checkbox"/> Respiratory <input type="checkbox"/> Toxicity]												
277	M	7 Jun 1981	158	145	WINSTON	7 Jun 1981	18113	Birth	Captive Born	CHAKULA	WS 51	

Complete Studbook as of December 2013

Stud#	Sex	Birth Date	Sire	Dam	Location	Date	LocalID	Event	Birth Origin	Name	Breeder#	Transponder
					SACRAMNTO	10 May 1982	100512	Transfer				
						10 May 1985	100512	Transfer				
						2 Jan 1995		Death				
					[Death by: Unknown means]							
278	M	7 Jun 1981	158	145	WINSTON	7 Jun 1981	18115	Birth	Captive Born	RAFIKI	WS 52	
					SAN FRAN	11 May 1982	18231	Transfer				
					RIO GRAND	1 Aug 1982	9401	Transfer				
						21 Nov 1987		Death				
					[Death by: Euthanasia (medical) <input type="checkbox"/> Given to an institution: <input type="checkbox"/> Generalized <input type="checkbox"/> Bacterial]							
279	M	7 Jun 1981	158	145	WINSTON	7 Jun 1981	940064	Birth	Captive Born		WS 53	
						7 Jun 1981		Death				
					[Death by: Stillbirth <input type="checkbox"/> Unknown <input type="checkbox"/> Musculoskeletal <input type="checkbox"/> Circulatory, secondary <input type="checkbox"/> Necropsy not received]							
280	F	7 Jun 1981	158	145	WINSTON	7 Jun 1981	08112	Birth	Captive Born	MYKIA /MKIA	WS 54	
						20 Jul 1989		Death				
					[Death by: Infection associated <input type="checkbox"/> Unknown <input type="checkbox"/> Digestive <input type="checkbox"/> Unknown after necropsy]							
281	M	5 Jul 1981	89	70	CINCINNAT	5 Jul 1981	M9741	Birth	Captive Born	CINCINNATI	CIN 18	
					SAN ANTON	15 Sep 1981	810947	Transfer				
						17 Dec 1989		Death				
					[Death by: Euthanasia (medical) <input type="checkbox"/> Unknown <input type="checkbox"/> Urinary <input type="checkbox"/> Unknown after necropsy]							
282	M	5 Jul 1981	89	70	CINCINNAT	5 Jul 1981	M9742	Birth	Captive Born	SAM	CIN 19	
					CLEVELAND	1 Dec 1981	811206	Transfer				
						8 Jan 1990		Death				
					[Death by: Infection associated <input type="checkbox"/> Unknown <input type="checkbox"/> Digestive <input type="checkbox"/> Viral]							
283	M	5 Jul 1981	89	70	CINCINNAT	5 Jul 1981	M9743	Birth	Captive Born	M-C	CIN 20	
					TIGER HAV	1 Aug 1982	NONE	Transfer				
					LOUISVILL	8 Apr 1986	M10010	Transfer				
					BATTLE CR	18 Dec 1986	0200	Transfer				
						8 Jan 1987		Death				
					[Death by: Infection associated <input type="checkbox"/> Unknown <input type="checkbox"/> Digestive <input type="checkbox"/> Unknown after necropsy]							
284	F	5 Jul 1981	89	70	CINCINNAT	5 Jul 1981	M9744	Birth	Captive Born		CIN 21	
						15 Aug 1982		Death				
					[Death by: Infection associated <input type="checkbox"/> Unknown <input type="checkbox"/> Nervous <input type="checkbox"/> Protozoan]							
285	?	16 Jul 1981	184	74	PHOENIX	16 Jul 1981	3437	Birth	Captive Born		PH 7	
						21 Jul 1981		Death				
					[Death by: Unknown means]							
286	M	27 Aug 1981	15	170	COLUMBUS	27 Aug 1981	812092	Birth	Captive Born		COL 12	
						1 Sep 1981		Death				
					[Death by: Infection associated <input type="checkbox"/> Unknown <input type="checkbox"/> Digestive <input type="checkbox"/> Viral]							

Complete Studbook as of December 2013

Stud#	Sex	Birth Date	Sire	Dam	Location	Date	LocalID	Event	Birth Origin	Name	Breeder#	Transponder
287	M	27 Aug 1981	15	170	COLUMBUS	27 Aug 1981 4 Sep 1981	812093	Birth Death	Captive Born		COL 13	
												[Death by: Infection associated <input type="checkbox"/> Unknown <input type="checkbox"/> Digestive <input type="checkbox"/> Viral]
288	F	27 Aug 1981	15	170	COLUMBUS	27 Aug 1981 10 Sep 1981	812094	Birth Death	Captive Born		COL 14	
												[Death by: Infection associated <input type="checkbox"/> Unknown <input type="checkbox"/> Digestive <input type="checkbox"/> Viral]
289	F	27 Aug 1981	15	170	COLUMBUS	27 Aug 1981 10 Sep 1981	812095	Birth Death	Captive Born		COL 15	
												[Death by: Infection associated <input type="checkbox"/> Unknown <input type="checkbox"/> Digestive <input type="checkbox"/> Viral]
290	F	27 Aug 1981	15	170	COLUMBUS	27 Aug 1981 10 Sep 1981	812096	Birth Death	Captive Born		COL 16	
												[Death by: Infection associated <input type="checkbox"/> Unknown <input type="checkbox"/> Digestive <input type="checkbox"/> Viral]
291	M	13 Mar 1982	159	164	SD-WAP	13 Mar 1982 12 Sep 1997	682100	Birth Death	Captive Born	PESACH	SD 35	
												[Death by: Euthanasia (medical) <input type="checkbox"/> Incinerate <input type="checkbox"/> No necropsy planned]
292	?	13 Mar 1982	159	164	SD-WAP	13 Mar 1982 13 Mar 1982	682099	Birth Death	Captive Born		SD 36	
												[Death by: Other/Unknown <input type="checkbox"/> Unknown <input type="checkbox"/> Generalized <input type="checkbox"/> Genetic/Prenatal]
293	M	15 Apr 1982	158	146	WINSTON	15 Apr 1982 20 Jun 1983	14822	Birth Death	Captive Born	QUASI	WS 55	
												[Death by: Infection associated <input type="checkbox"/> Unknown <input type="checkbox"/> Digestive <input type="checkbox"/> Viral]
294	F	15 Apr 1982	158	146	WINSTON	15 Apr 1982 14 Dec 1985	04825	Birth Death	Captive Born	BENDY PAUSE	WS 56	
												[Death by: Infection associated <input type="checkbox"/> Unknown <input type="checkbox"/> Digestive <input type="checkbox"/> Viral]
295	F	15 Apr 1982	158	146	WINSTON	15 Apr 1982 2 May 1983	04823	Birth Death	Captive Born	WHISKERS	WS 57	
												[Death by: Infection associated <input type="checkbox"/> Unknown <input type="checkbox"/> Digestive <input type="checkbox"/> Viral]
296	F	15 Apr 1982	158	146	WINSTON	15 Apr 1982 5 Apr 1983	04824	Birth Death	Captive Born	GREENSLEEVE	WS 58	
												[Death by: Infection associated <input type="checkbox"/> Unknown <input type="checkbox"/> Digestive <input type="checkbox"/> Viral]
297	F	15 Apr 1982	158	146	WINSTON	15 Apr 1982 5 May 1983	04826	Birth Death	Captive Born	MOJA	WS 59	
												[Death by: Infection associated <input type="checkbox"/> Unknown <input type="checkbox"/> Digestive <input type="checkbox"/> Viral]
298	?	15 Apr 1982	158	146	WINSTON	15 Apr 1982 15 Apr 1982	54821	Birth Death	Captive Born		WS 60	

Complete Studbook as of December 2013

Stud#	Sex	Birth Date	Sire	Dam	Location	Date	LocalID	Event	Birth Origin	Name	Breeder#	Transponder
[Death by: Other/Unknown <input type="checkbox"/> Unknown <input type="checkbox"/> Generalized <input type="checkbox"/> Genetic/Prenatal]												
299	M	8 May 1982	159	140	SD-WAP	8 May 1982	682245	Birth	Captive Born	CHARLIE	SD 37	00-001D-8311
					LOSANGELE	7 Jun 1984	001815	Transfer				
					COLUMBUS	6 Nov 1984	842110	Transfer				
						26 Aug 1992		Death				
[Death by: Unknown means]												
300	M	8 May 1982	159	140	SD-WAP	8 May 1982	011833	Birth	Captive Born	DANNY	SD 38	
					LOSANGELE	7 Jun 1984	001816	Transfer				
					SD-WAP	4 Oct 1984	011833	Transfer				
						9 Jun 1987		Death				
[Death by: Euthanasia (medical) <input type="checkbox"/> Unknown <input type="checkbox"/> No necropsy planned]												
301	M	8 May 1982	159	140	SD-WAP	8 May 1982	682244	Birth	Captive Born	PAKA II	SD 39	
					LAGUNA HI	10 Feb 1983		Transfer				
					KRETZSCHM	~ 1985		Transfer				
						1 Jun 1985		Death				
[Death by: Unknown means]												
302	F	8 May 1982	159	140	SD-WAP	8 May 1982	682388	Birth	Captive Born	GRACE	SD 40	
					PHOENIX	24 Jan 1990	5815	Transfer				
						21 Mar 1995		Death				
[Death by: Euthanasia (medical) <input type="checkbox"/> Bury <input type="checkbox"/> Generalized <input type="checkbox"/> Protozoan]												
303	M	10 Jul 1982	159	164	SD-WAP	10 Jul 1982	682430	Birth	Captive Born	SKEETER	SD 41	
					LAGUNA HI	3 Aug 1982		Transfer				
					KRETZSCHM	~ 1985		Transfer				
					HOUSTON	26 Apr 1988	9823	Transfer				
					KNOXVILLE	26 Mar 1992	1502	Transfer				
						10 May 1995		Death				
[Death by: Euthanasia (medical) <input type="checkbox"/> Unknown <input type="checkbox"/> Generalized <input type="checkbox"/> Unknown after necropsy]												
304	F	10 Jul 1982	159	164	SD-WAP	10 Jul 1982	682431	Birth	Captive Born		SD 42	
					LAGUNA HI	3 Aug 1982		Transfer				
						1 Sep 1982		Death				
[Death by: Unknown means]												
305	F	10 Jul 1982	159	164	SD-WAP	10 Jul 1982	682432	Birth	Captive Born	TORRY	SD 43	
					LAGUNA HI	3 Aug 1982		Transfer				
					KRETZSCHM	7 May 1985		Transfer				
						8 Nov 1987		Death				
[Death by: Infection associated <input type="checkbox"/> Unknown <input type="checkbox"/> Respiratory <input type="checkbox"/> Unknown after necropsy]												
306	M	24 Jul 1982	158	125	WINSTON	24 Jul 1982	107824	Birth	Captive Born	NNEHAHA	WS 61	
						5 Nov 1982		Death				
[Death by: Infection associated <input type="checkbox"/> Unknown <input type="checkbox"/> Digestive <input type="checkbox"/> Viral]												

Complete Studbook as of December 2013

Stud#	Sex	Birth Date	Sire	Dam	Location	Date	LocalID	Event	Birth Origin	Name	Breeder#	Transponder
307	M	24 Jul 1982	158	125	WINSTON	24 Jul 1982 22 Apr 1985	107825	Birth Death	Captive Born	SHAKA	WS 62	
[Death by: Infection associated <input type="checkbox"/> Unknown <input type="checkbox"/> Respiratory <input type="checkbox"/> Unknown after necropsy]												
308	M	24 Jul 1982	158	125	WINSTON	24 Jul 1982 24 Jul 1982	940061	Birth Death	Captive Born		WS 63	
[Death by: Other/Unknown <input type="checkbox"/> Unknown <input type="checkbox"/> Generalized <input type="checkbox"/> Genetic/Prenatal]												
309	F	24 Jul 1982	158	125	WINSTON	24 Jul 1982 31 Oct 1982	007826	Birth Death	Captive Born	ILESHA	WS 64	
[Death by: Infection associated <input type="checkbox"/> Unknown <input type="checkbox"/> Digestive <input type="checkbox"/> Viral]												
310	F	24 Jul 1982	158	125	WINSTON	24 Jul 1982 24 Dec 1983	007827	Birth Death	Captive Born	CULLOHI	WS 65	
[Death by: Infection associated <input type="checkbox"/> Unknown <input type="checkbox"/> Digestive <input type="checkbox"/> Viral]												
311	F	24 Jul 1982	158	125	WINSTON	24 Jul 1982 13 May 1983	007829	Birth Death	Captive Born	NARCISSIS	WS 66	
[Death by: Infection associated <input type="checkbox"/> Unknown <input type="checkbox"/> Digestive <input type="checkbox"/> Viral]												
312	F	24 Jul 1982	158	125	WINSTON	24 Jul 1982 26 Feb 1983	50000	Birth Death	Captive Born	NO NAME	WS 67	
[Death by: Infection associated <input type="checkbox"/> Unknown <input type="checkbox"/> Digestive <input type="checkbox"/> Viral]												
313	M	28 Jul 1982	204	170	COLUMBUS	28 Jul 1982 23 Sep 1985 20 Feb 1986 8 Apr 1992	822071 005143 822071	Birth Transfer Transfer Death	Captive Born	DUMA	COL 17	00-001C-3A16
[Death by: Unknown means]												
314	?	28 Jul 1982	204	170	COLUMBUS	28 Jul 1982 28 Jul 1982	822082	Birth Death	Captive Born		COL 18	
[Death by: Stillbirth <input type="checkbox"/> Unknown <input type="checkbox"/> No necropsy planned]												
315	M	24 Aug 1982	158	145	WINSTON	24 Aug 1982 17 Apr 1984	008824	Birth Death	Captive Born	NUNANDI ZIV	WS 68	
[Death by: Infection associated <input type="checkbox"/> Unknown <input type="checkbox"/> Digestive <input type="checkbox"/> Viral]												
316	F	24 Aug 1982	158	145	WINSTON	24 Aug 1982 16 Feb 1983	008823	Birth Death	Captive Born	ZIV	WS 69	
[Death by: Infection associated <input type="checkbox"/> Unknown <input type="checkbox"/> Digestive <input type="checkbox"/> Viral]												
317	F	24 Aug 1982	158	145	WINSTON	24 Aug 1982 20 Jun 1984	008825	Birth Death	Captive Born	IRIS	WS 70	
[Death by: Infection associated <input type="checkbox"/> Unknown <input type="checkbox"/> Digestive <input type="checkbox"/> Viral]												

Complete Studbook as of December 2013

Stud#	Sex	Birth Date	Sire	Dam	Location	Date	LocalID	Event	Birth Origin	Name	Breeder#	Transponder
318	F	24 Aug 1982	158	145	WINSTON	24 Aug 1982 9 Aug 1983	008826	Birth Death	Captive Born	GWENEVIER	WS 71	
												[Death by: Infection associated <input type="checkbox"/> Unknown <input type="checkbox"/> Digestive <input type="checkbox"/> Viral]
319	F	24 Aug 1982	158	145	WINSTON	24 Aug 1982 26 Feb 1989	108821	Birth Death	Captive Born	ORVILLE	WS 72	
												[Death by: Infection associated <input type="checkbox"/> Unknown <input type="checkbox"/> Urinary <input type="checkbox"/> Mechanical abnormality]
320	F	24 Aug 1982	158	145	WINSTON	24 Aug 1982 1 Sep 1982	008822	Birth Death	Captive Born		WS 73	
												[Death by: Infection associated <input type="checkbox"/> Unknown <input type="checkbox"/> Urinary <input type="checkbox"/> Unknown after necropsy]
321	F	7 Nov 1982	65	151	GILBERT F	7 Nov 1982 7 Nov 1982	_____	Birth Death	Captive Born		GIL 21	
												[Death by: Other/Unknown <input type="checkbox"/> Unknown <input type="checkbox"/> Generalized <input type="checkbox"/> Genetic/Prenatal]
322	F	9 Nov 1982	65	151	GILBERT F	9 Nov 1982 9 Nov 1982	_____	Birth Death	Captive Born		GIL 22	
												[Death by: Environ/Behav conditions <input type="checkbox"/> Unknown <input type="checkbox"/> Generalized <input type="checkbox"/> Nutrition]
323	F	10 Nov 1982	65	151	GILBERT F	10 Nov 1982 12 Nov 1982	_____	Birth Death	Captive Born		GIL 23	
												[Death by: Infection associated <input type="checkbox"/> Unknown <input type="checkbox"/> Respiratory <input type="checkbox"/> Unknown after necropsy]
324	?	9 May 1983	137	152	ST LOUIS	9 May 1983 2 Jun 1983	083006	Birth Death	Captive Born		STL 14	
												[Death by: Injury from exhibit mate <input type="checkbox"/> Unknown <input type="checkbox"/> No necropsy planned]
325	F	10 May 1983	204	170	COLUMBUS	10 May 1983 10 May 1983	832503	Birth Death	Captive Born	CHEETAH A	COL 19	
												[Death by: Stillbirth <input type="checkbox"/> Unknown <input type="checkbox"/> No necropsy planned]
326	M	11 May 1983	204	170	COLUMBUS	11 May 1983 11 May 1983	832502	Birth Death	Captive Born	CHEETAH B	COL 20	
												[Death by: Stillbirth <input type="checkbox"/> Unknown <input type="checkbox"/> No necropsy planned]
327	M	11 May 1983	204	170	COLUMBUS	11 May 1983 11 May 1983	832501	Birth Death	Captive Born	CHEETAH C	COL 21	
												[Death by: Stillbirth <input type="checkbox"/> Unknown <input type="checkbox"/> No necropsy planned]
328	M	13 Aug 1983	MULT	125	WINSTON	13 Aug 1983 3 Aug 1984	18831	Birth Death	Captive Born	TUFFY	WS 74	
												[Death by: Anesth/Restraint assoc <input type="checkbox"/> Unknown <input type="checkbox"/> No necropsy planned]
329	F	13 Aug 1983	MULT	125	WINSTON	13 Aug 1983 4 Sep 1983	940062	Birth Death	Captive Born		WS 75	
												[Death by: Infection associated <input type="checkbox"/> Unknown <input type="checkbox"/> Digestive <input type="checkbox"/> Viral]

Complete Studbook as of December 2013

Stud#	Sex	Birth Date	Sire	Dam	Location	Date	LocalID	Event	Birth Origin	Name	Breeder#	Transponder
330	F	13 Aug 1983	MULT	125	WINSTON	13 Aug 1983	08833	Birth	Captive Born	KAHLUA	WS 76	
					JNGLARY F	31 Jan 1984		Transfer				
					WINSTON	16 Aug 1985	08833	Transfer				
					OKLAHOMA	14 Aug 1986	386722	Transfer				
						16 Sep 1999		Death				
[Death by: Euthanasia (medical) <input type="checkbox"/> Unknown <input type="checkbox"/> No necropsy planned]												
331	F	13 Aug 1983	MULT	125	WINSTON	13 Aug 1983	08832	Birth	Captive Born	CINDA	WS 77	
						26 Jan 1984		Death				
[Death by: Infection associated <input type="checkbox"/> Unknown <input type="checkbox"/> Cardiovascular <input type="checkbox"/> Bacterial]												
332	?	13 Aug 1983	MULT	125	WINSTON	13 Aug 1983	940063	Birth	Captive Born		WS 78	
						16 Aug 1983		Death				
[Death by: Other/Unknown <input type="checkbox"/> Unknown <input type="checkbox"/> Generalized <input type="checkbox"/> Genetic/Prenatal]												
333	M	~ 1964	WILD	WILD	KENYA	~ Jun 1964	NONE	Capture	Wild Born	JACK		
					WHIPSSNADE	16 Dec 1964	2504	Transfer				
						2 Mar 1977		Death				
					[Death by: Unknown means]							
334	F	~ 1965	WILD	WILD	ZIMBABWE	~ Jun 1966	NONE	Capture	Wild Born	JUANITA		
					WHIPSSNADE	16 Sep 1966	2506	Transfer				
					LONDON RP	12 May 1976		Transfer				
						19 Sep 1977		Death				
[Death by: Unknown means]												
335	M	1 Dec 1968	573	574	MONTPELLI	1 Dec 1968	2519	Birth	Captive Born	RAOUL	MON 2	
					WHIPSSNADE	1 Dec 1972		Transfer				
						12 Feb 1977		Death				
[Death by: Unknown means]												
336	M	~ 1969	WILD	WILD	NAMIBIA	~ 1970	NONE	Capture	Wild Born	MARWELL MALE		
					COLCHESTR	~ Jun 1973	H002	Transfer				
					MARWELL	27 Nov 1973	730002	Transfer				
					WHIPSSNADE	15 Jun 1977	2550	Transfer				
						15 Sep 1977		Death				
[Death by: Infection associated <input type="checkbox"/> Unknown <input type="checkbox"/> Respiratory <input type="checkbox"/> Bacterial]												
337	M	~ 1967	WILD	WILD	NAMIBIA	1 Apr 1973	NONE	Capture	Wild Born	CHRIS		
					PRET DW	10 May 1973	D92011	Transfer				
						5 Apr 1982		Death				
[Death by: Infection associated <input type="checkbox"/> Unknown <input type="checkbox"/> Urinary <input type="checkbox"/> Unknown after necropsy]												
338	F	~ Apr 1969	WILD	WILD	S.AFRICAR	~ Feb 1971	NONE	Capture	Wild Born	LADY		
					PRET DW	16 Apr 1971	D92034	Transfer				
						10 Jul 1983		Death				

Complete Studbook as of December 2013

Stud#	Sex	Birth Date	Sire	Dam	Location	Date	LocalID	Event	Birth Origin	Name	Breeder#	Transponder
[Death by: Unknown means]												
339	F	~ Apr 1969	WILD	WILD	S.AFRICAR PRET DW	~ 1970 16 Apr 1971 13 Dec 1980	NONE D92022	Capture Transfer Death	Wild Born	HELGA		
[Death by: Unknown means]												
340	F	2 Feb 1970	333	334	WHIPSSNADE	2 Feb 1970 28 Jan 1981	2514	Birth Death	Captive Born	JIFFIE	WH 8	
[Death by: Euthanasia (medical) <input type="checkbox"/> Unknown <input type="checkbox"/> No necropsy planned]												
341	M	30 Oct 1973	335	340	WHIPSSNADE MARWELL WHIPSSNADE TWYCROSS WHIPSSNADE	30 Oct 1973 6 Jun 1979 26 Oct 1981 6 Apr 1984 4 May 1984 24 Aug 1985	2520 790008 2520 2520 H524	Birth Transfer Transfer Transfer Transfer Death	Captive Born	M5 PUEBLO	WH 13	
[Death by: Other/Unknown <input type="checkbox"/> Unknown <input type="checkbox"/> Nervous <input type="checkbox"/> Unknown after necropsy]												
342	F	30 Oct 1973	335	340	WHIPSSNADE	30 Oct 1973 1 Mar 1981	2524	Birth Death	Captive Born	EVE	WH 17	
[Death by: Unknown means]												
343	M	~ Mar 1972	WILD	WILD	S.AFRICAR PRET DW	~ Feb 1976 10 Mar 1976 7 May 1984	NONE D92008	Capture Transfer Death	Wild Born	HANK		
[Death by: Unknown means]												
344	F	8 Apr 1976	337	338	PRET DW	8 Apr 1976 8 Feb 1989	D92077	Birth Death	Captive Born	FA008	DEW 44	
[Death by: Unknown means]												
345	F	30 Sep 1977	336	340	WHIPSSNADE MARWELL WHIPSSNADE	30 Sep 1977 1 Jun 1982 2 Oct 1982 21 Feb 1991	L107 111 L107	Birth Transfer Transfer Death	Captive Born	F5 RHONA	WH 44	
[Death by: Euthanasia (medical) <input type="checkbox"/> Unknown <input type="checkbox"/> Urinary <input type="checkbox"/> Unknown after necropsy]												
346	M	30 Sep 1977	336	340	WHIPSSNADE BEKESBRNE	30 Sep 1977 28 Aug 1981 20 Oct 1982	2551	Birth Transfer Death	Captive Born	ROCKY	WH 42	
[Death by: Unknown means]												
347	M	3 Nov 1977	411	412	BEKESBRNE WHIPSSNADE TWYCROSS WHIPSSNADE	3 Nov 1977 11 Aug 1978 8 Jul 1982 27 Aug 1982	_____	Birth Transfer Transfer Transfer	Captive Born	M12 HERERO	HOW 1	

Complete Studbook as of December 2013

Stud#	Sex	Birth Date	Sire	Dam	Location	Date	LocalID	Event	Birth Origin	Name	Breeder#	Transponder
					TWYCROSS	27 Apr 1983	H418	Transfer				
					WHIPSSNADE	6 Apr 1984	1601	Transfer				
					MARWELL	23 Jul 1985	601	Transfer				
					WHIPSSNADE	29 Oct 1985	1601	Transfer				
					BEKESBRNE	~ Jun 1987		Transfer				
					MARWELL	4 Aug 1987	601	Transfer				
					WHIPSSNADE	30 Oct 1987	1601	Transfer				
						24 Nov 1988		Death				
					[Death by: Euthanasia (medical) <input type="checkbox"/> Unknown <input type="checkbox"/> No necropsy planned]							
348	F	~ 1974	UNK	UNK	W PALM BE	~ 1974		Birth	Captive Born		FLS 1	
					CATSKILL	17 Mar 1981		Transfer				
						4 Feb 1984		Death				
					[Death by: Unknown means]							
349	F	15 Mar 1977	343	339	PRET DW	15 Mar 1977	D92084	Birth	Captive Born	FA033	DEW 63	
						10 Dec 1986		Death				
					[Death by: Unknown means]							
350	F	10 May 1978	343	410	PRET DW	10 May 1978	D92165	Birth	Captive Born	Misty		
					LONDON RP	16 Dec 1981	8680	Transfer				
					WHIPSSNADE	14 Jul 1982	1600	Transfer				
						22 Nov 1987		Death				
					[Death by: Infection associated <input type="checkbox"/> Unknown <input type="checkbox"/> Urinary <input type="checkbox"/> Unknown after necropsy]							
351	M	13 Mar 1979	337	338	PRET DW	13 Mar 1979	D92181	Birth	Captive Born	MA061	DEW 103	00-0021-598C
						13 May 1995		Death				
					[Death by: Old age <input type="checkbox"/> Unknown <input type="checkbox"/> Generalized <input type="checkbox"/> Unknown after necropsy]							
352	M	~ 1972	WILD	WILD	NAMIBIA	~ 1972	NONE	Capture	Wild Born	M6 SAMBA		
					MULDERTEN	~ 1973		Transfer				
					MARWELL	31 Dec 1981	810010	Transfer				
					MULDERTEN	~ 1985		Transfer				
						~ 1985		Death				
					[Death by: Unknown means]							
353	F	~ 1972	WILD	WILD	KENYA	~ 1973	NONE	Capture	Wild Born	SITA		
					MULDERTEN	~ 1974		Transfer				
					HUIZEN FD	~ 1987		Transfer				
						~ 1990		Death				
					[Death by: Old age <input type="checkbox"/> Unknown <input type="checkbox"/> Unknown (after necropsy)]							
354	F	~ 1979	WILD	WILD	NAMIBIA	~ 1981	NONE	Capture	Wild Born	CLEOPATRA		
					AMERSFOOR	24 Apr 1982	M173	Transfer				
						12 Dec 1984		Death				
					[Death by: Infection associated <input type="checkbox"/> Unknown <input type="checkbox"/> Hemic/Lymph <input type="checkbox"/> Viral]							

Complete Studbook as of December 2013

Stud#	Sex	Birth Date	Sire	Dam	Location	Date	LocalID	Event	Birth Origin	Name	Breeder#	Transponder
355	M	15 Jul 1979	352	353	MULDERTEN AMERSFOOR	15 Jul 1979 12 May 1980 1 Apr 1985	M177	Birth Transfer Death	Captive Born	SFINKS	KAT 12	
[Death by: Infection associated <input type="checkbox"/> Unknown <input type="checkbox"/> Digestive <input type="checkbox"/> Viral]												
356	F	20 Aug 1980	346	342	WHIPSSNADE PEAUGRES	20 Aug 1980 6 Apr 1993 17 Jul 1998	L109 C71	Birth Transfer Death	Captive Born	SUZIE	WH 69	
[Death by: Unknown means]												
357	M	12 Apr 1983	351	344	PRET DW SAN ANTON YULEE	12 Apr 1983 17 May 1984 25 Mar 1987 5 Nov 1998	D92187 841501 87101	Birth Transfer Transfer Death	Captive Born	MC001		00001D791E
[Death by: Euthanasia (medical) <input type="checkbox"/> Bury <input type="checkbox"/> Generalized <input type="checkbox"/> Enervation, secondary]												
358	F	27 Mar 1983	341	350	WHIPSSNADE FT WAYNE CINCINNAT FT WAYNE COLUMBUS FT WAYNE	27 Mar 1983 17 Jan 1984 9 Sep 1986 14 Apr 1987 30 Jun 1988 7 Sep 1989 7 Nov 1994	2591 2002 M9929 2002 882086 2002	Birth Transfer Transfer Transfer Transfer Transfer Death	Captive Born	ZARA	WH 82	
[Death by: Unknown means]												
359	F	28 May 1983	2515	2016	PRET DW SAN ANTON	28 May 1983 17 May 1984 15 Jun 1995	D92057 841502	Birth Transfer Death	Captive Born	FA002	CHLOE	
[Death by: Euthanasia (medical) <input type="checkbox"/> Unknown <input type="checkbox"/> Unknown (after necropsy)]												
360	M	20 Apr 1983	UNK	345	WHIPSSNADE FT WAYNE	20 Apr 1983 17 Jan 1984 2 Jul 1990	2592 2001	Birth Transfer Death	Captive Born	LUKE	WH 83	
[Death by: Euthanasia (medical) <input type="checkbox"/> Unknown <input type="checkbox"/> No necropsy planned]												
361	F	20 Apr 1983	UNK	345	WHIPSSNADE BATONROUG	20 Apr 1983 17 Jan 1984 26 May 1987	2593 M1371	Birth Transfer Death	Captive Born	LAURA	WH 85	
[Death by: Infection associated <input type="checkbox"/> Unknown <input type="checkbox"/> Digestive <input type="checkbox"/> Viral]												
362	F	20 Apr 1983	UNK	345	WHIPSSNADE BATONROUG COLUMBUS FT WAYNE	20 Apr 1983 17 Jan 1984 17 Apr 1984 7 Sep 1989 28 Jun 1993	2594 M1370 842082 4205	Birth Transfer Transfer Transfer Death	Captive Born	LUCIE	WH 86	
[Death by: Infection associated <input type="checkbox"/> Unknown <input type="checkbox"/> Urinary <input type="checkbox"/> Unknown after necropsy]												

Complete Studbook as of December 2013

Stud#	Sex	Birth Date	Sire	Dam	Location	Date	LocalID	Event	Birth Origin	Name	Breeder#	Transponder
363	M	2 Jun 1983	355	354	AMERSFOOR	2 Jun 1983	M195	Birth	Captive Born	HUEY	AM 8	
					YULEE	12 Feb 1984	8410	Transfer				
					ST LOUIS	14 Jan 1986	086000	Transfer				
					OKLAHOMA	1 Nov 1989	515628	Transfer				
						23 Mar 1995		Death				
[Death by: Euthanasia (medical) <input type="checkbox"/> Unknown <input type="checkbox"/> Urinary <input type="checkbox"/> Unknown after necropsy]												
364	M	2 Jun 1983	355	354	AMERSFOOR	2 Jun 1983	M196	Birth	Captive Born	DUEY	AM 9	00-0021-5849
					YULEE	12 Feb 1984	8411	Transfer				
					COLUMBUS	16 Jan 1986	862001	Transfer				
					HONOLULU	10 Jun 1992	920246	Transfer				
						7 Jun 1995		Death				
[Death by: Euthanasia (medical) <input type="checkbox"/> Unknown <input type="checkbox"/> Urinary <input type="checkbox"/> Unknown after necropsy]												
365	M	2 Jun 1983	355	354	AMERSFOOR	2 Jun 1983	M197	Birth	Captive Born	LUEY / HEUEYAM	10	000025D57A
					YULEE	12 Feb 1984	8412	Transfer				
					NY BRONX	29 Apr 1984	841091	Transfer				
					YULEE	15 May 1985	8412	Transfer				
						20 Jan 1998		Death				
[Death by: Unknown means]												
366	M	15 Jun 1983	341	356	WHIPSSNADE	15 Jun 1983	2598	Birth	Captive Born	HARVEY	WH 89	
					BATONROUG	17 Jan 1984	M1369	Transfer				
					WINSTON	4 Apr 1989	130012	Transfer				
						4 Nov 1989		Death				
[Death by: Infection associated <input type="checkbox"/> Unknown <input type="checkbox"/> Urinary <input type="checkbox"/> Unknown after necropsy]												
367	M	6 Sep 1983	UNK	409	WHIPSSNADE	6 Sep 1983	2600	Birth	Captive Born	CHUCK	WH 92	
					RIO GRAND	20 Apr 1984	9407	Transfer				
						31 Jan 1989		Death				
[Death by: Anesth/Restraint assoc <input type="checkbox"/> Mounted or Preserved: <input type="checkbox"/> Digestive <input type="checkbox"/> Unknown after necropsy]												
368	F	6 Sep 1983	341	409	WHIPSSNADE	6 Sep 1983	2601	Birth	Captive Born	DIANA	WH 94	
					RIO GRAND	20 Apr 1984	9408	Transfer				
					WINSTON	20 Apr 1989	130014	Transfer				
						16 Apr 1992		Death				
[Death by: Other/Unknown <input type="checkbox"/> Bury <input type="checkbox"/> Generalized <input type="checkbox"/> Mechanical abnormality]												
369	M	7 Oct 1983	137	152	ST LOUIS	7 Oct 1983	083011	Birth	Captive Born	BORA	STL 15	
					DICKERSON	27 Jan 1988	2772	Transfer				
					WINSTON	25 Jul 1991	910138	Transfer				
						18 Jan 1994		Death				
[Death by: Environ/Behav conditions <input type="checkbox"/> Bury <input type="checkbox"/> Generalized <input type="checkbox"/> Bacterial]												
370	F	7 Oct 1983	137	152	ST LOUIS	7 Oct 1983	083012	Birth	Captive Born	SUKARI	STL 16	00-0025-4CCA
						2 Jun 1994		Death				
[Death by: Unknown means]												

Complete Studbook as of December 2013

Stud#	Sex	Birth Date	Sire	Dam	Location	Date	LocalID	Event	Birth Origin	Name	Breeder#	Transponder
371	F	7 Oct 1983	137	152	ST LOUIS	7 Oct 1983 28 Apr 1992	083013	Birth Death	Captive Born	MALKIA	STL 17	00-0024-5A41
[Death by: Anesth/Restraint assoc <input type="checkbox"/> Unknown <input type="checkbox"/> No necropsy planned]												
372	F	7 Oct 1983	137	152	ST LOUIS	7 Oct 1983 11 Feb 1990	083014	Birth Death	Captive Born	TAMU	STL 18	
[Death by: Euthanasia (medical) <input type="checkbox"/> Unknown <input type="checkbox"/> Digestive <input type="checkbox"/> Unknown after necropsy]												
373	F	9 Oct 1983	112	255	COLUMBUS	9 Oct 1983 20 Sep 1993	832133	Birth Death	Captive Born	JOHARI	COL 22	00-0025-65F0
[Death by: Unknown means]												
374	F	9 Oct 1983	112	255	COLUMBUS YULEE	9 Oct 1983 7 Oct 1986 8 Oct 1986	832134 86111	Birth Transfer Death	Captive Born	KUSHINDA	COL 23	
[Death by: Environ/Behav conditions <input type="checkbox"/> Unknown <input type="checkbox"/> Generalized <input type="checkbox"/> Unknown after necropsy]												
375	F	9 Oct 1983	112	255	COLUMBUS SD-WAP PHOENIX WINSTON	9 Oct 1983 2 Nov 1984 22 Aug 1991 2 Jan 1992 2 Jul 1992	832131 027230 6227 920007	Birth Transfer Transfer Transfer Death	Captive Born	IMANI	COL 24	
[Death by: Unknown means]												
376	F	9 Oct 1983	112	255	COLUMBUS BATONROUG WINSTON	9 Oct 1983 4 Jun 1984 4 Apr 1989 26 Mar 1990	832132 M1440 130013	Birth Transfer Transfer Death	Captive Born	CHAN30	COL 25	
[Death by: Infection associated <input type="checkbox"/> Unknown <input type="checkbox"/> Urinary <input type="checkbox"/> Unknown after necropsy]												
377	M	20 Oct 1983	65	151	GILBERT F	20 Oct 1983 20 Oct 1983	_____	Birth Death	Captive Born		GIL 24	
[Death by: Environ/Behav conditions <input type="checkbox"/> Unknown <input type="checkbox"/> Generalized <input type="checkbox"/> Unknown after necropsy]												
378	M	20 Oct 1983	65	151	GILBERT F	20 Oct 1983 1 Aug 1986	_____	Birth Death	Captive Born	MACHO	GIL 25	
[Death by: Infection associated <input type="checkbox"/> Unknown <input type="checkbox"/> Digestive <input type="checkbox"/> Viral]												
379	M	20 Oct 1983	65	151	GILBERT F MINNESOTA GILBERT F	20 Oct 1983 7 May 1985 24 Oct 1985 1 Aug 1986	_____ 4347 _____	Birth Transfer Transfer Death	Captive Born	DOGOENDAGA	GIL 26	
[Death by: Euthanasia (medical) <input type="checkbox"/> Unknown <input type="checkbox"/> Digestive <input type="checkbox"/> Viral]												
380	F	20 Oct 1983	65	151	GILBERT F SANDIEGOZ	20 Oct 1983 24 May 1989	_____ 689321	Birth Transfer	Captive Born	KALAHARI	GIL 27	

Complete Studbook as of December 2013

Stud#	Sex	Birth Date	Sire	Dam	Location	Date	LocalID	Event	Birth Origin	Name	Breeder#	Transponder
					SD-WAP	28 Jun 1989	689321	Transfer				
						17 Dec 1992		Death				
					[Death by: Euthanasia (medical) <input type="checkbox"/> Unknown <input type="checkbox"/> No necropsy planned]							
381	F	20 Oct 1983	65	151	GILBERT F	20 Oct 1983		Birth	Captive Born		GIL 28	
						27 Oct 1983		Death				
					[Death by: Infection associated <input type="checkbox"/> Unknown <input type="checkbox"/> Digestive <input type="checkbox"/> Unknown after necropsy]							
382	?	20 Oct 1983	65	151	GILBERT F	20 Oct 1983		Birth	Captive Born		GIL 29	
						20 Oct 1983		Death				
					[Death by: Injury from exhibit mate <input type="checkbox"/> Unknown <input type="checkbox"/> No necropsy planned]							
383	M	19 Nov 1983	MULT	145	WINSTON	19 Nov 1983	111832	Birth	Captive Born	KATALE	WS 79	
						19 Jul 1990		Death				
					[Death by: Infection associated <input type="checkbox"/> Unknown <input type="checkbox"/> No necropsy planned]							
384	M	19 Nov 1983	MULT	145	WINSTON	19 Nov 1983	111834	Birth	Captive Born	TIGER	WS 80	
					FERNDAL	8 Aug 1984	20491	Transfer				
					MINNESOTA	23 Apr 1985	4321	Transfer				
					FERNDAL	28 Sep 1985	20491	Transfer				
					ARMES	25 Mar 1986		Transfer				
						~ 2002		Death				
					[Death by: Unknown means]							
385	M	19 Nov 1983	MULT	145	WINSTON	19 Nov 1983	111831	Birth	Captive Born	MIAMI	WS 81	00-0020-7968
					JNGLARY F	31 Jan 1984		Transfer				
					WINSTON	15 Aug 1985	111831	Transfer				
					ST LOUIS	30 Jun 1988	088066	Transfer				
						8 Oct 1997		Death				
					[Death by: Euthanasia (medical) <input type="checkbox"/> Unknown <input type="checkbox"/> Unknown (after necropsy) <input type="checkbox"/> Viral]							
386	M	19 Nov 1983	MULT	145	WINSTON	19 Nov 1983	111833	Birth	Captive Born	MUGA	WS 82	
					FT LAWN	10 Apr 1984		Transfer				
					AUDUBON	2 Apr 1985	688	Transfer				
						23 Jan 1992		Death				
					[Death by: Infection associated <input type="checkbox"/> Unknown <input type="checkbox"/> Generalized <input type="checkbox"/> Viral]							
387	F	19 Nov 1983	MULT	145	WINSTON	19 Nov 1983	011835	Birth	Captive Born	KC	WS 83	00-001C-C53B
					TIGER HAV	10 Apr 1984	NONE	Transfer				
					LOUISVILL	8 Apr 1986	M10011	Transfer				
					BATTLE CR	18 Dec 1986	0199	Transfer				
						25 Mar 1998		Death				
					[Death by: Infection associated <input type="checkbox"/> Bury <input type="checkbox"/> Generalized <input type="checkbox"/> New growths/cancer]							
388	F	19 Nov 1983	MULT	145	WINSTON	19 Nov 1983	011836	Birth	Captive Born	MELODY	WS 84	
						27 Feb 1984		Death				
					[Death by: Infection associated <input type="checkbox"/> Unknown <input type="checkbox"/> Urinary <input type="checkbox"/> Unknown after necropsy]							

Complete Studbook as of December 2013

Stud#	Sex	Birth Date	Sire	Dam	Location	Date	LocalID	Event	Birth Origin	Name	Breeder#	Transponder
389	F	5 Dec 1983	112	170	COLUMBUS	5 Dec 1983 6 Dec 1983	832153	Birth Death	Captive Born		COL 26	
[Death by: Environ/Behav conditions <input type="checkbox"/> Unknown <input type="checkbox"/> Generalized <input type="checkbox"/> Enervation, secondary]												
390	M	10 May 1984	65	140	SD-WAP	10 May 1984 14 Aug 1992	026059	Birth Death	Captive Born	HODARI	SD 44	
[Death by: Euthanasia (medical) <input type="checkbox"/> Unknown <input type="checkbox"/> Generalized <input type="checkbox"/> Protozoan]												
391	F	10 May 1984	65	140	SD-WAP	10 May 1984 4 Jul 1988	026060	Birth Death	Captive Born	ASALI	SD 45	
[Death by: Euthanasia (medical) <input type="checkbox"/> Unknown <input type="checkbox"/> Unknown (after necropsy)]												
392	F	10 May 1984	65	140	SD-WAP GILBERT F	10 May 1984 10 Jun 1984 8 Feb 1986	026061	Birth Transfer Death	Captive Born	JOHARI	SD 46	
[Death by: Infection associated <input type="checkbox"/> Unknown <input type="checkbox"/> Digestive <input type="checkbox"/> Viral]												
393	F	30 Apr 1984	278	214	RIO GRAND LOUISVILL	30 Apr 1984 4 Jun 1987 24 May 1991	9405 101023	Birth Transfer Death	Captive Born	SUDI	ABQ 1	
[Death by: Infection associated <input type="checkbox"/> Given to an institution: <input type="checkbox"/> Generalized <input type="checkbox"/> Bacterial]												
394	F	30 Apr 1984	278	214	RIO GRAND	30 Apr 1984 31 Mar 1987	9406	Birth Death	Captive Born		ABQ 2	
[Death by: Euthanasia (medical) <input type="checkbox"/> Given to an institution: <input type="checkbox"/> Generalized <input type="checkbox"/> Genetic/Prenatal]												
395	M	29 Jun 1984	65	164	SD-WAP	29 Jun 1984 15 Oct 1984	026230	Birth Death	Captive Born		SD 47	
[Death by: Self-inflicted injuries <input type="checkbox"/> Unknown <input type="checkbox"/> Respiratory <input type="checkbox"/> Mechanical abnormality]												
396	F	29 Jun 1984	65	164	SD-WAP GILBERT F	29 Jun 1984 1 Aug 1984 18 Feb 1986	026231	Birth Transfer Death	Captive Born	MALIKA	SD 48	
[Death by: Infection associated <input type="checkbox"/> Unknown <input type="checkbox"/> Digestive <input type="checkbox"/> Viral]												
397	M	3 Jul 1984	137	152	ST LOUIS OKLAHOMA	3 Jul 1984 11 Feb 1987 16 Jun 1999	084002 402323	Birth Transfer Death	Captive Born	KALI	STL 19	
[Death by: Euthanasia (medical) <input type="checkbox"/> Unknown <input type="checkbox"/> No necropsy planned]												
398	F	3 Jul 1984	137	152	ST LOUIS	3 Jul 1984 19 Jun 1985	084003	Birth Death	Captive Born	KICHWA	STL 20	
[Death by: Unknown means]												
399	F	3 Jul 1984	137	152	ST LOUIS	3 Jul 1984 20 May 1987	084004	Birth Death	Captive Born	NANI	STL 21	

Complete Studbook as of December 2013

Stud#	Sex	Birth Date	Sire	Dam	Location	Date	LocalID	Event	Birth Origin	Name	Breeder#	Transponder
[Death by: Euthanasia (medical) <input type="checkbox"/> Unknown <input type="checkbox"/> No necropsy planned]												
400	F	15 Jun 1983	341	356	WHIPNADE	15 Jun 1983	2599	Birth	Captive Born	DORRIE	WH 90	
					CLEVELAND	23 Feb 1984	840211	Transfer				
						2 Dec 1984		Death				
[Death by: Infection associated <input type="checkbox"/> Unknown <input type="checkbox"/> Cardiovascular <input type="checkbox"/> Bacterial]												
401	M	6 Oct 1984	158	258	WINSTON	6 Oct 1984	110841	Birth	Captive Born		WS 85	
						14 Oct 1984		Death				
[Death by: Environ/Behav conditions <input type="checkbox"/> Unknown <input type="checkbox"/> Generalized <input type="checkbox"/> Nutrition]												
402	?	6 Oct 1984	158	258	WINSTON	6 Oct 1984	510842	Birth	Captive Born		WS 86	
						8 Oct 1984		Death				
[Death by: Injury from exhibit mate <input type="checkbox"/> Unknown <input type="checkbox"/> No necropsy planned]												
403	M	8 Oct 1984	307	145	WINSTON	8 Oct 1984	110843	Birth	Captive Born	MZURI	WS 87	
					AUDUBON	14 May 1985	711	Transfer				
					YULEE	13 Aug 1986	86108	Transfer				
					SAN ANTON	19 Mar 1987	870363	Transfer				
						22 Aug 1996		Death				
[Death by: Euthanasia (medical) <input type="checkbox"/> Unknown <input type="checkbox"/> Unknown (after necropsy)]												
404	F	8 Oct 1984	307	145	WINSTON	8 Oct 1984	01084	Birth	Captive Born	CHOBE	WS 88	
					GIACINTO	14 Dec 1984		Transfer				
					REDWOOD	20 Apr 1985	71	Transfer				
					SANDIEGOZ	6 Jun 1990	689026	Transfer				
					SD-WAP	30 Aug 1990	689026	Transfer				
					REDWOOD	23 Oct 1991	71	Transfer				
						15 May 1992		Death				
[Death by: Euthanasia (medical) <input type="checkbox"/> Unknown <input type="checkbox"/> Digestive <input type="checkbox"/> Unknown after necropsy]												
405	F	8 Oct 1984	307	145	WINSTON	8 Oct 1984	010845	Birth	Captive Born	SUNI	WS 89	
					AUDUBON	14 May 1985	712	Transfer				
					YULEE	14 Aug 1986	86109	Transfer				
						3 Aug 2000		Death				
[Death by: Euthanasia (medical) <input type="checkbox"/> Bury <input type="checkbox"/> Generalized <input type="checkbox"/> Unknown after necropsy]												
406	F	8 Oct 1984	307	145	WINSTON	8 Oct 1984	01086	Birth	Captive Born	SHEBA	WS 90	
					FERNDAL	17 Dec 1984	12821	Transfer				
					ARMES	25 Mar 1986		Transfer				
						3 Aug 2000		Death				
[Death by: Euthanasia (medical) <input type="checkbox"/> Unknown <input type="checkbox"/> Unknown (after necropsy)]												
407	F	8 Oct 1984	307	145	WINSTON	8 Oct 1984	010847	Birth	Captive Born	GRETA	WS 91	
					EMBERYRCH	29 Jan 1985	027993	Transfer				
					SANDIEGOZ	30 Jan 1985	027993	Transfer				
					SD-WAP	8 May 1986	027993	Transfer				

Complete Studbook as of December 2013

Stud#	Sex	Birth Date	Sire	Dam	Location	Date	LocalID	Event	Birth Origin	Name	Breeder#	Transponder
						16 Jun 1995		Death				
						[Death by: Unknown means]						
408	F	~ 1973	WILD	WILD	NAMIBIA	~ 1973	NONE	Capture	Wild Born	EDWINA		
					GRANBY	~ 1974		Transfer				
					PENTICTON	~ 1975		Transfer				
					YULEE	29 Apr 1984	8439	Transfer				
					COLUMBIA	18 Sep 1986	SJ0963	Transfer				
					YULEE	4 Nov 1986	8439	Transfer				
						10 Jul 1987		Death				
						[Death by: Infection associated <input type="checkbox"/> Unknown <input type="checkbox"/> Hemic/Lymph <input type="checkbox"/> New growths/cancer]						
409	F	30 Sep 1977	336	340	WHIPNADE	30 Sep 1977	2552	Birth	Captive Born	RIMA	WH 43	
						6 May 1985		Death				
						[Death by: Unknown means]						
410	F	~ Nov 1971	WILD	WILD	NAMIBIA	~ Jun 1973	NONE	Capture	Wild Born	DAWN		
					PRET DW	13 Nov 1974	D92015	Transfer				
						21 Dec 1984		Death				
						[Death by: Unknown means]						
411	M	~ 1969	WILD	WILD	NAMIBIA	~ 1971	NONE	Capture	Wild Born	TIRAZ		
					COLCHESTR	~ 1972		Transfer				
					BEKESBRNE	1 Jun 1972		Transfer				
						~ 1983		Death				
						[Death by: Unknown means]						
412	F	~ 1969	WILD	WILD	NAMIBIA	~ 1971	NONE	Capture	Wild Born	ORUMBA		
					COLCHESTR	~ 1972		Transfer				
					BEKESBRNE	1 Jun 1972		Transfer				
						22 Sep 1983		Death				
						[Death by: Infection associated <input type="checkbox"/> Unknown <input type="checkbox"/> Urinary <input type="checkbox"/> Unknown after necropsy]						
413	F	16 Jul 1984	112	170	COLUMBUS	16 Jul 1984	842098	Birth	Captive Born		COL 27	
						16 Jul 1984		Death				
						[Death by: Stillbirth <input type="checkbox"/> Unknown <input type="checkbox"/> No necropsy planned]						
414	M	20 Jul 1984	112	225	COLUMBUS	20 Jul 1984	842099	Birth	Captive Born	DINKY	COL 28	
						1 Oct 1984		Death				
						[Death by: Unknown means]						
415	M	20 Jul 1984	112	225	COLUMBUS	20 Jul 1984	842100	Birth	Captive Born	BARAKA	COL 29	
					JACKSON	2 Sep 1987	001867	Transfer				
						28 Jul 1993		Death				
						[Death by: Euthanasia (medical) <input type="checkbox"/> Given to an institution: UNIV TENN <input type="checkbox"/> Urinary <input type="checkbox"/> Unknown after necropsy]						
416	F	20 Jul 1984	112	225	COLUMBUS	20 Jul 1984	842103	Birth	Captive Born	STINKY	COL 30	

Complete Studbook as of December 2013

Stud#	Sex	Birth Date	Sire	Dam	Location	Date	LocalID	Event	Birth Origin	Name	Breeder#	Transponder
						31 May 1990		Death				
						[Death by: Unknown means]						
417	F	20 Jul 1984	112	225	COLUMBUS	20 Jul 1984	842101	Birth	Captive Born	SERENGETI	COL 31	
					YULEE	17 Jan 1986	86101	Transfer				
					COLUMBUS	24 Jul 1986	842101	Transfer				
					BEIJING	31 Jul 1986	500165	Transfer				
						14 Oct 1993		Death				
						[Death by: Unknown means]						
418	F	20 Jul 1984	112	225	COLUMBUS	20 Jul 1984	842102	Birth	Captive Born	SAVANNAH	COL 32	
					FT WAYNE	31 Jan 1986	3087	Transfer				
						21 Oct 1997		Death				
						[Death by: Infection associated <input type="checkbox"/> Unknown <input type="checkbox"/> Digestive <input type="checkbox"/> Unknown after necropsy]						
419	M	17 Oct 1984	112	255	COLUMBUS	17 Oct 1984	842111	Birth	Captive Born	HATARI	COL 33	
					FT WAYNE	31 Jan 1986	3086	Transfer				
						21 Nov 1996		Death				
						[Death by: Euthanasia (medical) <input type="checkbox"/> Unknown <input type="checkbox"/> Unknown (after necropsy)]						
420	M	17 Oct 1984	112	255	COLUMBUS	17 Oct 1984	842112	Birth	Captive Born	KUEPA	COL 34	00-0021-58FB
					SPRINGFIE	25 Jun 1992	395	Transfer				
						~ 1 Aug 1995		Death				
						[Death by: Infection associated <input type="checkbox"/> Unknown <input type="checkbox"/> Urinary <input type="checkbox"/> Unknown after necropsy]						
421	F	17 Oct 1984	112	255	COLUMBUS	17 Oct 1984	842113	Birth	Captive Born	KULIA	COL 35	
					CLEVELAND	29 Jan 1986	860111	Transfer				
						20 Sep 1990		Death				
						[Death by: Unknown means]						
422	F	17 Oct 1984	112	255	COLUMBUS	17 Oct 1984	842114	Birth	Captive Born	KALI	COL 36	
					LOUISVILL	18 Dec 1985	100895	Transfer				
						23 Mar 1993		Death				
						[Death by: Unknown means]						
423	F	26 Apr 1984	UNK	350	WHIPSNAD	26 Apr 1984	2607	Birth	Captive Born	TASHA	WH 98	
					KANSASCTY	9 May 1985	101925	Transfer				
					WINSTON	3 Aug 1989	130020	Transfer				
						17 Feb 1991		Death				
						[Death by: Infection associated <input type="checkbox"/> Bury <input type="checkbox"/> Generalized <input type="checkbox"/> Unknown after necropsy]						
424	F	26 Apr 1984	UNK	350	WHIPSNAD	26 Apr 1984	2608	Birth	Captive Born	ELIZABETH	WH 99	
					JACKSON	9 May 1985	001568	Transfer				
						12 Jul 1987		Death				
						[Death by: Self-inflicted injuries <input type="checkbox"/> Unknown <input type="checkbox"/> Respiratory <input type="checkbox"/> Mechanical abnormality]						
425	M	~ 1980	WILD	WILD	NAMIBIA	~ Jun 1980	NONE	Capture	Wild Born	PASHA		

Complete Studbook as of December 2013

Stud#	Sex	Birth Date	Sire	Dam	Location	Date	LocalID	Event	Birth Origin	Name	Breeder#	Transponder
						DELFTS ~ Jun 1980		Transfer				
						FOSSILRIM 6 May 1985		Transfer				
						11 Jul 1985		Death				
					[Death by: Infection associated <input type="checkbox"/> Unknown <input type="checkbox"/> Digestive <input type="checkbox"/> Viral]							
426	M	~ 1983	WILD	WILD	NAMIBIA	~ Jun 1983	NONE	Capture	Wild Born	SIMBA		7F7E602B64
						DELFTS ~ Jun 1983		Transfer				
						FOSSILRIM 6 May 1985	1001	Transfer				
						OKLAHOMA 7 May 1992	580030	Transfer				
						FOSSILRIM 19 Jul 1994	1001	Transfer				
						18 May 1998		Death				
					[Death by: Unknown means]							
427	M	~ 1983	WILD	WILD	NAMIBIA	~ Jun 1983	NONE	Capture	Wild Born	BINGO		
						DELFTS ~ Jun 1983		Transfer				
						FOSSILRIM 6 May 1985	1161	Transfer				
						24 Sep 1985		Death				
					[Death by: Infection associated <input type="checkbox"/> Unknown <input type="checkbox"/> Digestive <input type="checkbox"/> Viral]							
428	F	~ 1980	WILD	WILD	NAMIBIA	~ Jun 1980	NONE	Capture	Wild Born	LADY		
						DELFTS ~ Jun 1980		Transfer				
						FOSSILRIM 6 May 1985	1162	Transfer				
						1 Jul 1985		Death				
					[Death by: Infection associated <input type="checkbox"/> Unknown <input type="checkbox"/> Digestive <input type="checkbox"/> Viral]							
429	F	~ 1983	WILD	WILD	NAMIBIA	~ May 1984	NONE	Capture	Wild Born	LENNIE		
						DELFTS ~ Jun 1984		Transfer				
						FOSSILRIM 6 May 1985	1039	Transfer				
						CALDWELL 8 Dec 1987	001142	Transfer				
						16 Feb 1998		Death				
					[Death by: Euthanasia (medical) <input type="checkbox"/> Unknown <input type="checkbox"/> Unknown (after necropsy)]							
430	F	~ 1983	WILD	WILD	NAMIBIA	~ Jun 1983	NONE	Capture	Wild Born	TONGA		
						DELFTS ~ Jun 1983		Transfer				
						FOSSILRIM 6 May 1985	1002	Transfer				
						17 Mar 1998		Death				
					[Death by: Unknown means]							
431	F	~ May 1984	WILD	428	DELFTS	~ May 1984		Birth	Captive Born*	SUSA		
						FOSSILRIM 6 May 1985	1003	Transfer				
						9 Jul 1998		Death				
					[Death by: Euthanasia (medical) <input type="checkbox"/> Unknown <input type="checkbox"/> Unknown (after necropsy)]							
432	F	~ May 1984	WILD	428	DELFTS	~ May 1984		Birth	Captive Born*	TANJA		
						FOSSILRIM 6 May 1985	1004	Transfer				
						CALDWELL 20 Aug 1997		Death				
					[Death by: Euthanasia (medical) <input type="checkbox"/> Bury <input type="checkbox"/> Generalized <input type="checkbox"/> Unknown after necropsy]							

Complete Studbook as of December 2013

Stud#	Sex	Birth Date	Sire	Dam	Location	Date	LocalID	Event	Birth Origin	Name	Breeder#	Transponder
433	M	20 May 1985	65	151	GILBERT F	20 May 1985		Birth	Captive Born	STUMPY	GIL 30	
					SANDIEGOZ	24 May 1989	689320	Transfer				
					SD-WAP	28 Jun 1989	689320	Transfer				
						27 Mar 1998		Death				
					[Death by: Euthanasia (medical) <input type="checkbox"/> Unknown <input type="checkbox"/> Digestive <input type="checkbox"/> Unknown after necropsy]							
434	M	20 May 1985	65	151	GILBERT F	20 May 1985		Birth	Captive Born	COUETTE	GIL 31	
						~ 1987		Death				
					[Death by: Infection associated <input type="checkbox"/> Unknown <input type="checkbox"/> Respiratory <input type="checkbox"/> Unknown after necropsy]							
435	F	20 May 1985	65	151	GILBERT F	20 May 1985		Birth	Captive Born		GIL 32	
						1 Dec 1985		Death				
					[Death by: Infection associated <input type="checkbox"/> Unknown <input type="checkbox"/> Digestive <input type="checkbox"/> Viral]							
436	F	20 May 1985	65	151	GILBERT F	20 May 1985		Birth	Captive Born	KARIBA	GIL 33	
					SANDIEGOZ	24 May 1989	689322	Transfer				
					SD-WAP	28 Jun 1989	689322	Transfer				
						28 Aug 1997		Death				
					[Death by: Unknown means]							
437	M	28 May 1985	278	214	RIO GRAND	28 May 1985	9409	Birth	Captive Born	SESENTO	ABQ 3	
						1 Jul 1985		Death				
					[Death by: Other/Unknown <input type="checkbox"/> Given to an institution: <input type="checkbox"/> Digestive <input type="checkbox"/> Mechanical abnormality]							
438	F	19 Sep 1985	158	145	WINSTON	19 Sep 1985	940065	Birth	Captive Born		WS 92	
						19 Sep 1985		Death				
					[Death by: Stillbirth <input type="checkbox"/> Unknown <input type="checkbox"/> No necropsy planned]							
439	F	19 Sep 1985	158	145	WINSTON	19 Sep 1985	940066	Birth	Captive Born		WS 93	
						21 Sep 1985		Death				
					[Death by: Other/Unknown <input type="checkbox"/> Unknown <input type="checkbox"/> Cardiovascular <input type="checkbox"/> Mechanical abnormality]							
440	F	19 Sep 1985	158	145	WINSTON	19 Sep 1985	940067	Birth	Captive Born		WS 94	
						19 Sep 1985		Death				
					[Death by: Stillbirth <input type="checkbox"/> Unknown <input type="checkbox"/> No necropsy planned]							
441	M	19 Sep 1985	158	145	WINSTON	19 Sep 1985	940068	Birth	Captive Born		WS 95	
						19 Sep 1985		Death				
					[Death by: Stillbirth <input type="checkbox"/> Unknown <input type="checkbox"/> No necropsy planned]							
442	F	19 Sep 1985	158	145	WINSTON	19 Sep 1985	940069	Birth	Captive Born		WS 96	
						19 Sep 1985		Death				
					[Death by: Stillbirth <input type="checkbox"/> Unknown <input type="checkbox"/> No necropsy planned]							
443	F	19 Sep 1985	158	145	WINSTON	19 Sep 1985	940070	Birth	Captive Born		WS 97	
						19 Sep 1985		Death				

Complete Studbook as of December 2013

Stud#	Sex	Birth Date	Sire	Dam	Location	Date	LocalID	Event	Birth Origin	Name	Breeder#	Transponder
[Death by: Stillbirth <input type="checkbox"/> Unknown <input type="checkbox"/> No necropsy planned]												
444	M	22 Sep 1985	112	255	COLUMBUS	22 Sep 1985	852124	Birth	Captive Born	UZA0	COL 37	00-0021-5F49
					MANHATTAN	17 Dec 1992	920016	Transfer				
						5 Dec 1995		Death				
[Death by: Unknown means]												
445	M	22 Sep 1985	112	255	COLUMBUS	22 Sep 1985	852125	Birth	Captive Born	DUKE	COL 38	000025C9A4
					YULEE	7 Oct 1986	86112	Transfer				
					CALDWELL	9 Jun 1988	001199	Transfer				
					YULEE	25 Jan 1990	86112	Transfer				
						4 Nov 1995		Death				
[Death by: Euthanasia (medical) <input type="checkbox"/> Bury <input type="checkbox"/> Urinary <input type="checkbox"/> Enevation, secondary]												
446	M	22 Sep 1985	112	255	COLUMBUS	22 Sep 1985	852126	Birth	Captive Born		COL 39	
						26 Sep 1985		Death				
[Death by: Infection associated <input type="checkbox"/> Unknown <input type="checkbox"/> Respiratory <input type="checkbox"/> Unknown after necropsy]												
447	F	22 Sep 1985	112	255	COLUMBUS	22 Sep 1985	852122	Birth	Captive Born	JAMALA	COL 40	00-0021-6129
						9 Oct 1996		Death				
[Death by: Infection associated <input type="checkbox"/> Unknown <input type="checkbox"/> Urinary <input type="checkbox"/> Unknown after necropsy]												
448	F	22 Sep 1985	112	255	COLUMBUS	22 Sep 1985	852123	Birth	Captive Born	WENZI	COL 41	
					LOUISVILL	30 Nov 1987	101054	Transfer				
						2 May 1994		Death				
[Death by: Euthanasia (medical) <input type="checkbox"/> Unknown <input type="checkbox"/> Urinary <input type="checkbox"/> Mechanical abnormality]												
449	M	28 Sep 1985	300	140	SD-WAP	28 Sep 1985	005156	Birth	Captive Born	TUMBA	SD 49	
					EMBERYRCH	17 Feb 1986	005156	Transfer				
					SANDIEGOZ	24 Mar 1995	005156	Transfer				
					EMBERYRCH	28 Nov 1995	005156	Transfer				
						19 Aug 1996		Death				
[Death by: Other/Unknown <input type="checkbox"/> Unknown <input type="checkbox"/> Urinary <input type="checkbox"/> Unknown after necropsy]												
450	M	28 Sep 1985	300	140	SD-WAP	28 Sep 1985	005157	Birth	Captive Born	KIMA	SD 50	
					EMBERYRCH	17 Feb 1986	005157	Transfer				
					SANDIEGOZ	6 Dec 1986	005157	Transfer				
					FORTWORTH	26 Mar 1987	M0387	Transfer				
					SANDIEGOZ	23 Jun 1987	005157	Transfer				
					SD-WAP	1 Oct 1987	005157	Transfer				
					HOLIDAY	23 Feb 1988	NONE	Transfer				
					DAVIS	31 May 1988		Transfer				
						~ 1990		Death				
[Death by: Unknown means]												
451	M	12 Apr 1978	756	739	PRET DW	12 Apr 1978	D92164	Birth	Captive Born	MA047	JUMPEDEW 91	
					ROCKTON	6 Aug 1985	920003	Transfer				

Complete Studbook as of December 2013

Stud#	Sex	Birth Date	Sire	Dam	Location	Date	LocalID	Event	Birth Origin	Name	Breeder#	Transponder
					TORONTO	11 Dec 1987	22913	Transfer				
					ROCKTON	15 Jun 1989	920003	Transfer				
						5 Aug 1994		Death				
					[Death by: Euthanasia (medical) <input type="checkbox"/> Bury <input type="checkbox"/> Generalized <input type="checkbox"/> New growths/cancer]							
452	M	~ Feb 1977	WILD	WILD	S.AFRICAR	~ Apr 1977	NONE	Capture	Wild Born	ADRIAN	DEW 72	
					PRET DW	12 Aug 1977	D92144	Transfer				
					ROCKTON	6 Aug 1985		Transfer				
						11 Aug 1986		Death				
					[Death by: Infection associated <input type="checkbox"/> Unknown <input type="checkbox"/> Digestive <input type="checkbox"/> Unknown after necropsy]							
453	M	19 Apr 1979	343	648	PRET DW	19 Apr 1979	D92194	Birth	Captive Born	MA063	SIERRDEW 116	
					ROCKTON	6 Aug 1985	950047	Transfer				
					TORONTO	16 May 1989	24523	Transfer				
					ROCKTON	17 Jul 1989	950047	Transfer				
						25 Jul 1991		Death				
					[Death by: Infection associated <input type="checkbox"/> Unknown <input type="checkbox"/> Hemic/Lymph <input type="checkbox"/> New growths/cancer]							
454	M	~ 1981	WILD	WILD	NATAL SA	~ 1982	NONE	Capture	Wild Born	MB076	PECOS	
					PRET DW	~ Jun 1982	D92211	Transfer				
					ROCKTON	6 Aug 1985	920001	Transfer				
					TORONTO	15 Aug 1988	23880	Transfer				
					ROCKTON	18 Nov 1991	920001	Transfer				
					TORONTO	2 Dec 1992	23880	Transfer				
						18 Jan 1993		Death				
					[Death by: Euthanasia (medical) <input type="checkbox"/> Unknown <input type="checkbox"/> Urinary <input type="checkbox"/> Unknown after necropsy]							
455	M	~ 1981	WILD	WILD	NATAL SA	~ 1982	NONE	Capture	Wild Born	MB075	KHAN	
					PRET DW	~ Jun 1982	D92210	Transfer				
					ROCKTON	6 Aug 1985		Transfer				
						11 Apr 1986		Death				
					[Death by: Unknown means]							
456	F	9 Apr 1977	343	338	PRET DW	9 Apr 1977	D92139	Birth	Captive Born	FA036	SARAHDEW 66	
					ROCKTON	6 Aug 1985	950046	Transfer				
						17 Dec 1988		Death				
					[Death by: Infection associated <input type="checkbox"/> Unknown <input type="checkbox"/> Urinary <input type="checkbox"/> New growths/cancer]							
457	F	30 Mar 1978	737	646	PRET DW	30 Mar 1978	D92156	Birth	Captive Born	FA043	LINDA	
					ROCKTON	6 Aug 1985	920002	Transfer				
					TORONTO	15 Aug 1988	23881	Transfer				
					ROCKTON	18 Nov 1991	920002	Transfer				
						21 Jun 1993		Death				
					[Death by: Infection associated <input type="checkbox"/> Unknown <input type="checkbox"/> Hemic/Lymph <input type="checkbox"/> New growths/cancer]							
458	M	~ 1984	WILD	WILD	NAMIBIA	~ Jun 1984	NONE	Capture	Wild Born	CHUMA		
					TORONTO	10 Oct 1985	20180	Transfer				

Complete Studbook as of December 2013

Stud#	Sex	Birth Date	Sire	Dam	Location	Date	LocalID	Event	Birth Origin	Name	Breeder#	Transponder
					ROCKTON	16 May 1989	891001	Transfer				
					TORONTO	17 Jul 1989	20180	Transfer				
					HEMMINGFD	26 Jun 1996	M98024	Transfer				
						12 Jul 2001		Death				
					[Death by: Unknown means]							
459	F	~ 1984	WILD	WILD	NAMIBIA	~ Jun 1984	NONE	Capture	Wild Born	MASIKA		
					TORONTO	10 Oct 1985	20181	Transfer				
					ROCKTON	30 Apr 1992	920068	Transfer				
					TORONTO	31 Mar 1993	20181	Transfer				
						21 Jun 1993		Death				
					[Death by: Other/Unknown <input type="checkbox"/> Unknown <input type="checkbox"/> Generalized <input type="checkbox"/> Unknown after necropsy]							
460	F	~ 1984	WILD	WILD	NAMIBIA	~ Jun 1984	NONE	Capture	Wild Born	ONI		
					TORONTO	10 Oct 1985	20182	Transfer				
					ROCKTON	14 Aug 1987	950045	Transfer				
					TORONTO	7 Mar 1991	20182	Transfer				
					HEMMINGFD	26 Jun 1996	M98025	Transfer				
						4 May 1999		Death				
					[Death by: Infection associated <input type="checkbox"/> Unknown <input type="checkbox"/> Urinary <input type="checkbox"/> Unknown after necropsy]							
461	F	15 May 1983	UNK	491	VARADAY	15 May 1983	NONE	Birth	Captive Born	KEYII	DV 39	
					FOSSILRIM	20 Oct 1985	1005	Transfer				
						28 Apr 1997		Death				
					[Death by: Unknown means]							
462	M	6 Dec 1982	670	490	VARADAY	6 Dec 1982	NONE	Birth	Captive Born	CIMMARAH	DV 27	
					FOSSILRIM	20 Oct 1985	1006	Transfer				
						22 Dec 1989		Death				
					[Death by: Euthanasia (medical) <input type="checkbox"/> Bury <input type="checkbox"/> Generalized <input type="checkbox"/> Mechanical abnormality]							
463	F	10 Aug 1983	494	487	VARADAY	10 Aug 1983	NONE	Birth	Captive Born	PUICAH	DV 43	
					FOSSILRIM	20 Oct 1985	1007	Transfer				
						14 Jan 1994		Death				
					[Death by: Infection associated <input type="checkbox"/> Unknown <input type="checkbox"/> Urinary <input type="checkbox"/> Mechanical abnormality]							
464	F	9 Jan 1983	731	487	VARADAY	9 Jan 1983	NONE	Birth	Captive Born	CHICHITAH	DV 30	
					FOSSILRIM	20 Oct 1985	1040	Transfer				
					CALDWELL	8 Dec 1987	001141	Transfer				
						30 Mar 1998		Death				
					[Death by: Unknown means]							
465	M	3 Oct 1983	1134	761	HILVARENB	3 Oct 1983	M83182	Birth	Captive Born	ODDVAR BB 29BB 19		
					PHOENIX	5 Nov 1985	4698	Transfer				
					FOSSILRIM	27 May 1994	1087	Transfer				
						17 Dec 1998		Death				
					[Death by: Unknown means]							

Complete Studbook as of December 2013

Stud#	Sex	Birth Date	Sire	Dam	Location	Date	LocalID	Event	Birth Origin	Name	Breeder#	Transponder
466	M	10 Sep 1982	494	491	VARADAY	10 Sep 1982	NONE	Birth	Captive Born	APIE	DV 24	
					SANDIEGOZ	27 Jan 1986	005265	Transfer				
					SD-WAP	11 Mar 1986	005265	Transfer				
						26 Dec 1995		Death				
[Death by: Infection associated <input type="checkbox"/> Unknown <input type="checkbox"/> No necropsy planned]												
467	M	23 Sep 1982	731	UNK	VARADAY	23 Sep 1982	NONE	Birth	Captive Born	CHARTAH	DV 26	00-000D-E69B
					SANDIEGOZ	27 Jan 1986	005266	Transfer				
					SD-WAP	5 May 1986	005266	Transfer				
					CHICAGOLP	28 Mar 1990	9140	Transfer				
					BATTLE CR	4 May 1994	0487	Transfer				
	11 Mar 1995		Death									
[Death by: Unknown means]												
468	F	6 Dec 1982	670	490	VARADAY	6 Dec 1982	NONE	Birth	Captive Born	THABAH	DV 28	
					SANDIEGOZ	27 Jan 1986	005269	Transfer				
					SD-WAP	11 Mar 1986	005269	Transfer				
						21 Nov 1995		Death				
[Death by: Unknown means]												
469	M	10 Mar 1983	486	UNK	VARADAY	10 Mar 1983	NONE	Birth	Captive Born	GROWLAH	DV 31	
					SANDIEGOZ	27 Jan 1986	005267	Transfer				
					SD-WAP	11 Mar 1986	005267	Transfer				
					WINSTON	17 Jul 1991	910132	Transfer				
						19 Feb 1996		Death				
[Death by: Euthanasia (medical) <input type="checkbox"/> Unknown <input type="checkbox"/> Urinary <input type="checkbox"/> Mechanical abnormality]												
470	F	15 May 1983	493	492	VARADAY	15 May 1983	NONE	Birth	Captive Born	IIONKAH	DV 40	
					SANDIEGOZ	27 Jan 1986	005271	Transfer				
					SD-WAP	5 Feb 1986	005271	Transfer				
						1 Jun 1990		Death				
[Death by: Injury from predator <input type="checkbox"/> Unknown <input type="checkbox"/> Cardiovascular <input type="checkbox"/> Toxicity]												
471	F	10 Aug 1983	494	487	VARADAY	10 Aug 1983	NONE	Birth	Captive Born	CELIAH	DV 44	
					SANDIEGOZ	27 Jan 1986	005270	Transfer				
					SD-WAP	11 Mar 1986	005270	Transfer				
						30 Dec 1993		Death				
[Death by: Unknown means]												
472	M	4 Apr 1983	493	495	VARADAY	4 Apr 1983	NONE	Birth	Captive Born	PUNCHOW	DV 35	
					SANDIEGOZ	27 Jan 1986	005268	Transfer				
					SD-WAP	11 Mar 1986	005268	Transfer				
						29 Jul 1994		Death				
[Death by: Unknown means]												
473	?	1 Jan 1986	365	270	YULEE	1 Jan 1986	86215	Birth	Captive Born		WO 1	

Complete Studbook as of December 2013

Stud#	Sex	Birth Date	Sire	Dam	Location	Date	LocalID	Event	Birth Origin	Name	Breeder#	Transponder
						1 Jan 1986		Death				
						[Death by: Injury from exhibit mate <input type="checkbox"/> Unknown <input type="checkbox"/> No necropsy planned]						
474	F	23 Jul 1986	472	471	SD-WAP	23 Jul 1986	037537	Birth	Captive Born		SD 51	
						23 Jul 1986		Death				
						[Death by: Stillbirth <input type="checkbox"/> Unknown <input type="checkbox"/> No necropsy planned]						
475	F	26 Jul 1986	472	471	SD-WAP	26 Jul 1986	037542	Birth	Captive Born		SD 52	
						26 Jul 1986		Death				
						[Death by: Stillbirth <input type="checkbox"/> Unknown <input type="checkbox"/> No necropsy planned]						
476	F	26 Jul 1986	472	471	SD-WAP	26 Jul 1986	037543	Birth	Captive Born		SD 53	
						26 Jul 1986		Death				
						[Death by: Stillbirth <input type="checkbox"/> Unknown <input type="checkbox"/> No necropsy planned]						
477	M	25 Jul 1986	472	471	SD-WAP	25 Jul 1986	037545	Birth	Captive Born		SD 54	
						25 Jul 1986		Death				
						[Death by: Stillbirth <input type="checkbox"/> Unknown <input type="checkbox"/> No necropsy planned]						
478	F	25 Jul 1986	472	471	SD-WAP	25 Jul 1986	037546	Birth	Captive Born		SD 55	
						25 Jul 1986		Death				
						[Death by: Stillbirth <input type="checkbox"/> Unknown <input type="checkbox"/> No necropsy planned]						
479	M	27 Aug 1986	364	225	COLUMBUS	27 Aug 1986	862067	Birth	Captive Born		COL 42	
						27 Aug 1986		Death				
						[Death by: Injury from exhibit mate <input type="checkbox"/> Unknown <input type="checkbox"/> No necropsy planned]						
480	M	27 Aug 1986	364	225	COLUMBUS	27 Aug 1986	862068	Birth	Captive Born		COL 43	
						28 Aug 1986		Death				
						[Death by: Infection associated <input type="checkbox"/> Unknown <input type="checkbox"/> Respiratory <input type="checkbox"/> Unknown after necropsy]						
481	M	27 Aug 1986	364	225	COLUMBUS	27 Aug 1986	862069	Birth	Captive Born		COL 44	
						3 Sep 1986		Death				
						[Death by: Infection associated <input type="checkbox"/> Unknown <input type="checkbox"/> No necropsy planned]						
482	F	31 Aug 1986	364	255	COLUMBUS	31 Aug 1986	862071	Birth	Captive Born	BIBI	COL 45	
					AUDUBON	10 Apr 1987	883	Transfer				
						3 Nov 1989		Death				
						[Death by: Infection associated <input type="checkbox"/> Unknown <input type="checkbox"/> Unknown (after necropsy)]						
483	F	31 Aug 1986	364	255	COLUMBUS	31 Aug 1986	862072	Birth	Captive Born	BIKIRA	COL 46	
					WINSTON	9 May 1989	130016	Transfer				
						28 Apr 1996		Death				
						[Death by: Euthanasia (medical) <input type="checkbox"/> Unknown <input type="checkbox"/> Urinary <input type="checkbox"/> Mechanical abnormality]						
484	F	31 Aug 1986	364	255	COLUMBUS	31 Aug 1986	862073	Birth	Captive Born	MALAYA	COL 47	
					AUDUBON	24 Apr 1987	886	Transfer				

Complete Studbook as of December 2013

Stud#	Sex	Birth Date	Sire	Dam	Location	Date	LocalID	Event	Birth Origin	Name	Breeder#	Transponder
						28 Sep 1996		Death				
						[Death by: Infection associated <input type="checkbox"/> Unknown <input type="checkbox"/> Unknown (after necropsy)]						
485	F	31 Aug 1986	364	255	COLUMBUS	31 Aug 1986	862070	Birth	Captive Born		COL 48	
						1 Sep 1986		Death				
						[Death by: Other/Unknown <input type="checkbox"/> Unknown <input type="checkbox"/> Musculoskeletal <input type="checkbox"/> Genetic/Prenatal]						
486	M	~ 1970	WILD	WILD	NAMIBIA VARADAY	~ 1971 1 Jun 1971 1 Oct 1987	NONE NONE	Capture Transfer	Wild Born	BOY BOY		
								Death				
						[Death by: Old age <input type="checkbox"/> Unknown <input type="checkbox"/> Generalized <input type="checkbox"/> Unknown after necropsy]						
487	F	19 Mar 1970	UNK	UNK	VARADAY	19 Mar 1970	NONE	Birth	Captive Born	CHICHEEBAH	DV 1	
						~ 1985		Death				
						[Death by: Infection associated <input type="checkbox"/> Unknown <input type="checkbox"/> Respiratory <input type="checkbox"/> Unknown after necropsy]						
488	F	~ 1973	WILD	WILD	BOTSWANA VARADAY	~ Jun 1973 ~ Jun 1973 ~ 1978	NONE NONE	Capture Transfer	Wild Born	SULKAH		
								Death				
						[Death by: Unknown means]						
489	F	~ 1970	UNK	UNK	VARADAY	~ 1970	NONE	Birth ltf	Captive Born	TALKAHOV	DV 2	
490	F	~ 1973	WILD	WILD	BOTSWANA VARADAY	~ Jun 1973 ~ Jul 1973 ~ 1986	NONE NONE	Capture Transfer	Wild Born	DARAGAH		
								Death				
						[Death by: Unknown means]						
491	F	21 Mar 1976	486	487	VARADAY	21 Mar 1976	NONE	Birth ltf	Captive Born	DESIRAH	DV 3	
492	F	21 Mar 1976	486	487	VARADAY	21 Mar 1976	NONE	Birth ltf	Captive Born	YRAMENAJAH	DV 4	
493	M	22 Jun 1977	731	488	VARADAY	22 Jun 1977	NONE	Birth ltf	Captive Born	FORINGAH	DV 10	
494	M	~ 1978	WILD	WILD	NAMIBIA VARADAY	~ 1978 23 May 1978 ~11 Aug 1983	NONE NONE NONE	Capture Transfer ltf	Wild Born	JUBATAH		
495	F	22 Jun 1981	494	490	VARADAY HOEDSPRUI	22 Jun 1981 1 Jul 1990 ~ Dec 1991	NONE	Birth Transfer	Captive Born	PATRICIAH	DV 18	
								Death				
						[Death by: Euthanasia (medical) <input type="checkbox"/> Unknown <input type="checkbox"/> Generalized <input type="checkbox"/> Unknown after necropsy]						
496	M	21 Sep 1986	MULT	470	SD-WAP	21 Sep 1986	037612	Birth	Captive Born		SD 56	
						21 Sep 1986		Death				
						[Death by: Stillbirth <input type="checkbox"/> Unknown <input type="checkbox"/> No necropsy planned]						

Complete Studbook as of December 2013

Stud#	Sex	Birth Date	Sire	Dam	Location	Date	LocalID	Event	Birth Origin	Name	Breeder#	Transponder
497	M	22 Sep 1986	MULT	470	SD-WAP	22 Sep 1986 22 Sep 1986	037615	Birth Death	Captive Born		SD 57	
[Death by: Stillbirth <input type="checkbox"/> Unknown <input type="checkbox"/> No necropsy planned]												
498	F	22 Sep 1986	MULT	470	SD-WAP	22 Sep 1986 22 Sep 1986	037616	Birth Death	Captive Born		SD 58	
[Death by: Stillbirth <input type="checkbox"/> Unknown <input type="checkbox"/> No necropsy planned]												
499	M	23 Sep 1986	MULT	470	SD-WAP	23 Sep 1986 23 Sep 1986	037618	Birth Death	Captive Born		SD 59	
[Death by: Stillbirth <input type="checkbox"/> Unknown <input type="checkbox"/> No necropsy planned]												
500	M	23 Sep 1986	MULT	470	SD-WAP	23 Sep 1986 23 Sep 1986	037619	Birth Death	Captive Born		SD 60	
[Death by: Stillbirth <input type="checkbox"/> Unknown <input type="checkbox"/> No necropsy planned]												
501	M	29 Sep 1986	426	461	FOSSILRIM CALDWELL	29 Sep 1986 8 Dec 1987 4 Dec 1998	1038 001140	Birth Transfer Death	Captive Born	RATTLER	FR 1	
[Death by: Other/Unknown <input type="checkbox"/> Unknown <input type="checkbox"/> Cardiovascular <input type="checkbox"/> Unknown after necropsy]												
502	M	29 Sep 1986	426	461	FOSSILRIM LOUISVILL FOSSILRIM	29 Sep 1986 4 Aug 1988 4 May 1989 11 Feb 1994	1008 101112 1008	Birth Transfer Transfer Death	Captive Born	CURLY	FR 2	
[Death by: Euthanasia (medical) <input type="checkbox"/> Unknown <input type="checkbox"/> Unknown (after necropsy)]												
503	F	29 Sep 1986	426	461	FOSSILRIM	29 Sep 1986 9 Oct 1998	1010	Birth Death	Captive Born	RACHAL	FR 3	
[Death by: Euthanasia (medical) <input type="checkbox"/> Unknown <input type="checkbox"/> No necropsy planned]												
504	F	29 Sep 1986	426	461	FOSSILRIM KNOXVILLE FOSSILRIM	29 Sep 1986 29 Apr 1995 29 Jul 1996 1 Jan 2000	1009 1656 1009	Birth Transfer Transfer Death	Captive Born	CAMI	FR 4	000131278C
[Death by: Unknown means]												
505 neutM		3 Oct 1986	365	270	YULEE FOSSILRIM	3 Oct 1986 26 Apr 1990 1 Feb 2002	86203 1048	Birth Transfer Death	Captive Born	OMBU	WO 2	
[Death by: Euthanasia (medical) <input type="checkbox"/> Bury <input type="checkbox"/> Generalized <input type="checkbox"/> Unknown after necropsy]												
506	M	3 Oct 1986	365	270	YULEE FOSSILRIM	3 Oct 1986 26 Apr 1990 21 Aug 1999	86204 1049	Birth Transfer Death	Captive Born	IGUASU	WO 3	
[Death by: Euthanasia (medical) <input type="checkbox"/> Bury <input type="checkbox"/> Unknown (after necropsy)]												

Complete Studbook as of December 2013

Stud#	Sex	Birth Date	Sire	Dam	Location	Date	LocalID	Event	Birth Origin	Name	Breeder#	Transponder
507	F	3 Oct 1986	365	270	YULEE	3 Oct 1986	86200	Birth	Captive Born	PAMPAS	WO 4	00-0133-0FD3
					CHICAGOLP	4 Apr 1990	9142	Transfer				
					BATONROUG	8 Dec 1994	M2775	Transfer				
					OAKHILL	8 Dec 1996	968635	Transfer				
						29 Nov 1997		Death				
[Death by: Unknown means]												
508	F	3 Oct 1986	365	270	YULEE	3 Oct 1986	86201	Birth	Captive Born	MANDY	WO 5	000015B4B5
						2 Jan 2000		Death				
[Death by: Unknown means]												
509	F	3 Oct 1986	365	270	YULEE	3 Oct 1986	86202	Birth	Captive Born	TANO	WO 6	
						14 Nov 1986		Death				
[Death by: Other/Unknown <input type="checkbox"/> Unknown <input type="checkbox"/> Respiratory <input type="checkbox"/> Mechanical abnormality]												
510	M	9 Oct 1986	472	375	SD-WAP	9 Oct 1986	037633	Birth	Captive Born	NKOSI	SD 61	00-0024-4A3E
					ST LOUIS	19 Jul 1989	089098	Transfer				
						17 Jun 1997		Death				
[Death by: Unknown means]												
511	M	9 Oct 1986	472	375	SD-WAP	9 Oct 1986	037634	Birth	Captive Born	KUMALO	SD 62	00-0020-717A
					ST LOUIS	19 Jul 1989	089097	Transfer				
						8 Aug 1995		Death				
[Death by: Euthanasia (medical) <input type="checkbox"/> Unknown <input type="checkbox"/> Urinary <input type="checkbox"/> Unknown after necropsy]												
512	F	9 Oct 1986	472	375	SD-WAP	9 Oct 1986	037635	Birth	Captive Born	ZIWA	SD 63	
					OKLAHOMA	4 May 1989	491924	Transfer				
						10 Nov 1998		Death				
[Death by: Infection associated <input type="checkbox"/> Unknown <input type="checkbox"/> Urinary <input type="checkbox"/> Unknown after necropsy]												
513	F	9 Oct 1986	472	375	SD-WAP	9 Oct 1986	037636	Birth	Captive Born	CARA	SD 64	
					OKLAHOMA	4 May 1989	492025	Transfer				
					FORTWORTH	19 Jul 1994	1042	Transfer				
					FOSSILRIM	31 May 2000	1106	Transfer				
						10 Feb 2002		Death				
[Death by: Euthanasia (medical) <input type="checkbox"/> Bury <input type="checkbox"/> Generalized <input type="checkbox"/> Unknown after necropsy]												
514	M	2 Nov 1986	426	463	FOSSILRIM	2 Nov 1986	1011	Birth	Captive Born	BLONDY	FR 5	
					WINSTON	28 Aug 1988	130011	Transfer				
						15 Jan 1989		Death				
[Death by: Other/Unknown <input type="checkbox"/> Unknown <input type="checkbox"/> Digestive <input type="checkbox"/> Mechanical abnormality]												
515	M	2 Nov 1986	426	463	FOSSILRIM	2 Nov 1986	1012	Birth	Captive Born	SLIM	FR 6	
						18 May 1988		Death				
[Death by: Unknown means]												
516	M	2 Nov 1986	426	463	FOSSILRIM	2 Nov 1986	1013	Birth	Captive Born	JAKE	FR 7	

Complete Studbook as of December 2013

Stud#	Sex	Birth Date	Sire	Dam	Location	Date	LocalID	Event	Birth Origin	Name	Breeder#	Transponder
					BATTLE CR	29 Jun 1988	0294	Transfer				
						4 Dec 1991		Death				
					[Death by: Other/Unknown <input type="checkbox"/> Unknown <input type="checkbox"/> Endocrine <input type="checkbox"/> Unknown after necropsy]							
517	M	2 Nov 1986	426	463	FOSSILRIM	2 Nov 1986	1014	Birth	Captive Born	ARNIE	FR 8	
					YULEE	30 Jun 1988	88509	Transfer				
					AUDUBON	13 Sep 1990	1083	Transfer				
						24 Aug 1991		Death				
					[Death by: Infection associated <input type="checkbox"/> Unknown <input type="checkbox"/> Digestive <input type="checkbox"/> Viral]							
518	M	27 Jan 1987	364	373	COLUMBUS	27 Jan 1987	872005	Birth	Captive Born	KIJANO	COL 49	00-0020-52F4
					BATTLE CR	7 Oct 1988	0299	Transfer				
					COLUMBUS	10 Jan 1997	872005	Transfer				
					SPRINGFIE	11 Jun 2001	711	Transfer				
						19 Jul 2001		Death				
					[Death by: Euthanasia (medical) <input type="checkbox"/> Incinerate <input type="checkbox"/> Unknown (after necropsy)]							
519	M	27 Jan 1987	364	373	COLUMBUS	27 Jan 1987	872006	Birth	Captive Born	KAZI	COL 50	00-0025-D50C
					PITTSBURG	23 Mar 1992	100480	Transfer				
						10 Sep 1993		Death				
					[Death by: Unknown means]							
520	M	27 Jan 1987	364	373	COLUMBUS	27 Jan 1987	872007	Birth	Captive Born	HAYA	COL 51	
					WINSTON	9 May 1989	130015	Transfer				
						30 Jan 1991		Death				
					[Death by: Infection associated <input type="checkbox"/> Bury <input type="checkbox"/> Respiratory <input type="checkbox"/> Unknown after necropsy]							
521	F	27 Jan 1987	364	373	COLUMBUS	27 Jan 1987	872008	Birth	Captive Born	TAMU	COL 52	00-0025-A155
						19 Jul 1995		Death				
					[Death by: Unknown means]							
522	F	27 Jan 1987	364	373	COLUMBUS	27 Jan 1987	872009	Birth	Captive Born	SHWARI	COL 53	
					DICKERSON	22 Jun 1988	2888	Transfer				
						11 Apr 1990	2888	Transfer				
						22 Mar 2000		Death				
					[Death by: Euthanasia (medical) <input type="checkbox"/> Unknown <input type="checkbox"/> Urinary <input type="checkbox"/> Unknown after necropsy]							
523	F	27 Jan 1987	364	373	COLUMBUS	27 Jan 1987	872010	Birth	Captive Born	JINGA	COL 54	
					WINSTON	9 May 1989	130017	Transfer				
						25 Feb 1991		Death				
					[Death by: Unknown means]							
524	M	10 May 1987	107	370	ST LOUIS	10 May 1987	087040	Birth	Captive Born	DUMA	STL 22	
					JACKSON	1 Jul 1989	002043	Transfer				
					WINSTON	6 Nov 1989	130025	Transfer				
						21 Mar 1993		Death				
					[Death by: Infection associated <input type="checkbox"/> Unknown <input type="checkbox"/> Digestive <input type="checkbox"/> Unknown after necropsy]							

Complete Studbook as of December 2013

Stud#	Sex	Birth Date	Sire	Dam	Location	Date	LocalID	Event	Birth Origin	Name	Breeder#	Transponder
525	F	10 May 1987	107	370	ST LOUIS	10 May 1987 13 Dec 1994	087039	Birth Death	Captive Born	KIMBIA	STL 23	00-0020-61B4
[Death by: Unknown means]												
526	M	11 May 1987	364	255	COLUMBUS TOLEDO COLUMBUS OAKHILL	11 May 1987 2 Jun 1988 8 Sep 1988 8 Dec 1995 19 Mar 1998	872057 880010 872057 958716	Birth Transfer Transfer Transfer Death	Captive Born	MWANA	COL 55	00-0025-9A5F
[Death by: Unknown means]												
527	M	11 May 1987	364	255	COLUMBUS SPRINGFIE	11 May 1987 25 Jun 1992 20 Feb 1998	872058 396	Birth Transfer Death	Captive Born	CHUKI	COL 56	00-0021-376B
[Death by: Infection associated <input type="checkbox"/> Unknown <input type="checkbox"/> Urinary <input type="checkbox"/> Unknown after necropsy]												
528	M	11 May 1987	364	255	COLUMBUS KNOXVILLE	11 May 1987 4 Aug 1988 29 Jun 1999	872059 1244	Birth Transfer Death	Captive Born	KAIDI	COL 57	00 004E 18CO
[Death by: Euthanasia (medical) <input type="checkbox"/> Given to an institution: UNIV TENN COLLEGE VET MEDICINE <input type="checkbox"/> Unknown (after necropsy)]												
529	F	11 May 1987	364	255	COLUMBUS KNOXVILLE	11 May 1987 4 Aug 1988 10 Dec 1988	872060 1245	Birth Transfer Death	Captive Born	NYOTA	COL 58	
[Death by: Injury from exhibit mate <input type="checkbox"/> Unknown <input type="checkbox"/> Generalized <input type="checkbox"/> Trauma]												
530	M	15 May 1985	989	995	PRET DW SANDIEGOZ SD-WAP	15 May 1985 3 Jun 1987 3 Aug 1987 8 Aug 1997	D92116 587200 587200	Birth Transfer Transfer Death	Captive Born	MA022 MASHODEW	246	
[Death by: Unknown means]												
531	F	6 Aug 1985	983	344	PRET DW SANDIEGOZ SD-WAP	6 Aug 1985 3 Jun 1987 3 Aug 1987 6 Dec 1996	D92105 587201 587201	Birth Transfer Transfer Death	Captive Born	FA016	DEW 252	
[Death by: Unknown means]												
532	M	11 Aug 1987	364	416	COLUMBUS	11 Aug 1987 24 Sep 1987	872124	Birth Death	Captive Born	BILL	COL 59	
[Death by: Infection associated <input type="checkbox"/> Unknown <input type="checkbox"/> Digestive <input type="checkbox"/> Unknown after necropsy]												
533	F	11 Aug 1987	364	416	COLUMBUS TOLEDO COLUMBUS CINCINNAT	11 Aug 1987 2 Jun 1988 8 Sep 1988 26 Nov 1988	872125 880011 872125 M10044	Birth Transfer Transfer Transfer	Captive Born	OMBI ROXANNECOL	60	

Complete Studbook as of December 2013

Stud#	Sex	Birth Date	Sire	Dam	Location	Date	LocalID	Event	Birth Origin	Name	Breeder#	Transponder
					KINGS ISL	8 Dec 1989	1093	Transfer				
					PHOENIX	23 Nov 1992	6512	Transfer				
					CINCINNAT	19 Oct 1995	M10044	Transfer				
						20 Mar 1996		Death				
					[Death by: Infection associated <input type="checkbox"/> Unknown <input type="checkbox"/> Urinary <input type="checkbox"/> Viral]							
534	F	11 Aug 1987	364	416	COLUMBUS	11 Aug 1987	872126	Birth	Captive Born		COL 61	
						22 Aug 1987		Death				
					[Death by: Other/Unknown <input type="checkbox"/> Unknown <input type="checkbox"/> Generalized <input type="checkbox"/> Genetic/Prenatal]							
535	F	11 Aug 1987	364	416	COLUMBUS	11 Aug 1987	872127	Birth	Captive Born		COL 62	
						24 Aug 1987		Death				
					[Death by: Other/Unknown <input type="checkbox"/> Unknown <input type="checkbox"/> Generalized <input type="checkbox"/> Genetic/Prenatal]							
536	M	19 Oct 1987	426	432	FOSSILRIM	19 Oct 1987	1015	Birth	Captive Born	SHAKA	FR 9	00-000D-86A2
					CALDWELL	22 May 1989	001583	Transfer				
					BATONROUG	26 Jul 1994	M2740	Transfer				
					MANHATTAN	11 Jul 1996	960012	Transfer				
						3 Jan 2000		Death				
					[Death by: Euthanasia (medical) <input type="checkbox"/> Unknown <input type="checkbox"/> Urinary <input type="checkbox"/> Unknown after necropsy]							
537	F	19 Oct 1987	426	432	FOSSILRIM	19 Oct 1987	1016	Birth	Captive Born	ALLIE	FR 10	
						9 Jul 1997		Death				
					[Death by: Unknown means]							
538	F	19 Oct 1987	426	432	FOSSILRIM	19 Oct 1987	1017	Birth	Captive Born	ROCKELL	FR 11	
						11 Apr 1989		Death				
					[Death by: Injury from exhibit mate <input type="checkbox"/> Unknown <input type="checkbox"/> Generalized <input type="checkbox"/> Trauma]							
539	F	19 Oct 1987	426	432	FOSSILRIM	19 Oct 1987	1018	Birth	Captive Born	KEENA	FR 12	
						3 Mar 1998		Death				
					[Death by: Unknown means]							
540	F	19 Oct 1987	426	432	FOSSILRIM	19 Oct 1987	1047	Birth	Captive Born		FR 13	
						16 Nov 1987		Death				
					[Death by: Infection associated <input type="checkbox"/> Unknown <input type="checkbox"/> Generalized <input type="checkbox"/> Bacterial]							
541	M	~ 1982	WILD	WILD	NAMIBIA	~ 1985	NONE	Capture	Wild Born	MB018 BAYA		
					PRET DW	21 Dec 1985	D92111	Transfer				
					CINCINNAT	4 Aug 1987	M9973	Transfer				
					KINGS ISL	4 Oct 1988	1033	Transfer				
					LOUISVILL	1 Jul 1992	101378	Transfer				
					FORTWORTH	20 Oct 1994	1097	Transfer				
						31 Aug 1996		Death				
					[Death by: Unknown means]							
542	M	~ 1981	WILD	WILD	NAMIBIA	~ 1985	NONE	Capture	Wild Born	MAHIRI (SKI)		00-01DA-988F

Complete Studbook as of December 2013

Stud#	Sex	Birth Date	Sire	Dam	Location	Date	LocalID	Event	Birth Origin	Name	Breeder#	Transponder
					PRET DW	21 Dec 1985	D92113	Transfer				
					CINCINNAT	4 Aug 1987	M9974	Transfer				
					KINGS ISL	4 Oct 1988	1034	Transfer				
					CINCINNAT	15 May 1991	M9974	Transfer				
						13 Jun 1996		Death				
					[Death by: Euthanasia (medical) <input type="checkbox"/> Unknown <input type="checkbox"/> Generalized <input type="checkbox"/> Bacterial]							
543	F	~ 1981	WILD	WILD	NAMIBIA	~ 1985	NONE	Capture	Wild Born	FB002 KIPEL		00-01BB-4DC1
					PRET DW	25 Oct 1985	D92058	Transfer				
					CINCINNAT	4 Aug 1987	M9975	Transfer				
					KINGS ISL	4 Oct 1988	1035	Transfer				
					CINCINNAT	22 Mar 1989	M9975	Transfer				
						9 Jun 1995		Death				
					[Death by: Infection associated <input type="checkbox"/> Unknown <input type="checkbox"/> Urinary <input type="checkbox"/> Unknown after necropsy]							
544	M	16 Nov 1987	UNK	543	CINCINNAT	16 Nov 1987	M9981	Birth	Captive Born	HARAKA	CIN 21	
					KINGS ISL	4 Oct 1988	1036	Transfer				
					CINCINNAT	6 Jun 1990	M9981	Transfer				
						27 Jan 1991		Death				
					[Death by: Infection associated <input type="checkbox"/> Unknown <input type="checkbox"/> Digestive <input type="checkbox"/> Unknown after necropsy]							
545	M	16 Nov 1987	UNK	543	CINCINNAT	16 Nov 1987	M9982	Birth	Captive Born	MWENDO	CIN 22	
					KINGS ISL	4 Oct 1988	1037	Transfer				
					JACKSON	29 Dec 1989	002083	Transfer				
						10 Mar 2001		Death				
					[Death by: Infection associated <input type="checkbox"/> Unknown <input type="checkbox"/> Urinary <input type="checkbox"/> Metabolism]							
546	M	16 Nov 1987	UNK	543	CINCINNAT	16 Nov 1987	M9983	Birth	Captive Born	UPESI	CIN 23	00-0021-6817
					COLUMBUS	26 Nov 1988	882131	Transfer				
					BIRMINGHM	7 Oct 1993	2642	Transfer				
						20 Sep 1997		Death				
					[Death by: Unknown means]							
547	?	26 Nov 1987	108	270	YULEE	26 Nov 1987	87130	Birth	Captive Born		WO 6	
						27 Nov 1987		Death				
					[Death by: Injury from exhibit mate <input type="checkbox"/> Unknown <input type="checkbox"/> No necropsy planned]							
548	M	1 Mar 1984	901	1037	OUDTSHORN	1 Mar 1984		Birth	Captive Born	SOMALI	CC 11	
					FORTWORTH	20 Oct 1987	649	Transfer				
					OKLAHOMA	1 Jun 1989	497126	Transfer				
						1 Jun 1993		Death				
					[Death by: Euthanasia (medical) <input type="checkbox"/> Unknown <input type="checkbox"/> Urinary <input type="checkbox"/> Unknown after necropsy]							
549	F	1 Mar 1984	901	1037	OUDTSHORN	1 Mar 1984	1363	Birth	Captive Born	TANGANYIKA	CC 15	
					FORTWORTH	20 Oct 1987	650	Transfer				
					OKLAHOMA	1 Jun 1989	497227	Transfer				
						18 Jan 1990		Death				

Complete Studbook as of December 2013

Stud#	Sex	Birth Date	Sire	Dam	Location	Date	LocalID	Event	Birth Origin	Name	Breeder#	Transponder
[Death by: Injury from exhibit mate <input type="checkbox"/> Unknown <input type="checkbox"/> No necropsy planned]												
550	M	17 Feb 1988	364	255	COLUMBUS	17 Feb 1988	882010	Birth	Captive Born	CHESTER	COL 63	
					WINSTON	30 Jun 1988	130007	Transfer				
					BOISE	6 May 1995	950178	Transfer				
						6 Jun 1995		Death				
[Death by: Unknown means]												
551	M	17 Feb 1988	364	255	COLUMBUS	17 Feb 1988	882011	Birth	Captive Born		COL 64	
						19 Feb 1988		Death				
[Death by: Infection associated <input type="checkbox"/> Unknown <input type="checkbox"/> Digestive <input type="checkbox"/> Bacterial]												
552	F	17 Feb 1988	364	255	COLUMBUS	17 Feb 1988	882012	Birth	Captive Born		COL 65	
						18 Feb 1988		Death				
[Death by: Euthanasia (medical) <input type="checkbox"/> Unknown <input type="checkbox"/> Musculoskeletal <input type="checkbox"/> Genetic/Prenatal]												
553	F	17 Feb 1988	364	255	COLUMBUS	17 Feb 1988	882013	Birth	Captive Born		COL 66	
						18 Feb 1988		Death				
[Death by: Euthanasia (medical) <input type="checkbox"/> Unknown <input type="checkbox"/> Musculoskeletal <input type="checkbox"/> Genetic/Prenatal]												
554	M	9 Mar 1988	365	270	YULEE	9 Mar 1988	88304	Birth	Captive Born	ZEUS	WO 8	
					WINSTON	12 Jun 1991	910124	Transfer				
						16 Aug 1997		Death				
[Death by: Unknown means]												
555	F	9 Mar 1988	365	270	YULEE	9 Mar 1988	88305	Birth	Captive Born	ZEPHYR	WO 9	00-0603-4C9D
					AUDUBON	13 Sep 1990	1084	Transfer				
						1 Sep 1992	1084	Transfer				
						1 Jul 2003		Death				
[Death by: Unknown means]												
556	F	9 Mar 1988	365	270	YULEE	9 Mar 1988	88306	Birth	Captive Born	ZENITH	WO 10	00-001C-8188
					DUBBO	18 Apr 1995	950075	Transfer				
						7 Nov 2001		Death				
[Death by: Euthanasia (medical) <input type="checkbox"/> Unknown <input type="checkbox"/> Urinary <input type="checkbox"/> Unknown after necropsy]												
557	M	12 Mar 1988	299	416	COLUMBUS	12 Mar 1988	882018	Birth	Captive Born		COL 67	
						12 Mar 1988		Death				
[Death by: Unknown means]												
558	?	12 Mar 1988	299	416	COLUMBUS	12 Mar 1988	882019	Birth	Captive Born		COL 68	
						12 Mar 1988		Death				
[Death by: Unknown means]												
559	F	21 Mar 1988	469	375	SD-WAP	21 Mar 1988	688083	Birth	Captive Born	UZI	SD 65	
					DICKERSON	18 Apr 1991	3359	Transfer				
						28 Apr 1993		Death				

Complete Studbook as of December 2013

Stud#	Sex	Birth Date	Sire	Dam	Location	Date	LocalID	Event	Birth Origin	Name	Breeder#	Transponder
						[Death by: Unknown means]						
560	M	21 Mar 1988	469	375	SD-WAP	21 Mar 1988 18 Nov 1994	688084	Birth Death	Captive Born	KALI	SD 66	
						[Death by: Unknown means]						
561	F	21 Mar 1988	469	375	SD-WAP	21 Mar 1988 22 Oct 1989	688085	Birth Death	Captive Born	KINYEMI	SD 67	
						[Death by: Environ/Behav conditions <input type="checkbox"/> Unknown <input type="checkbox"/> Generalized <input type="checkbox"/> Trauma]						
562	F	21 Mar 1988	469	375	SD-WAP	21 Mar 1988 4 Apr 1994	688086	Birth Death	Captive Born	TALA	SD 68	
						[Death by: Unknown means]						
563	M	10 Apr 1988	467	470	SD-WAP	10 Apr 1988 3 May 1990	688135	Birth Death	Captive Born	MASAI	SD 69	
						[Death by: Euthanasia (medical) <input type="checkbox"/> Unknown <input type="checkbox"/> No necropsy planned]						
564	M	10 Apr 1988	467	470	SD-WAP	10 Apr 1988 28 Apr 1988	688136	Birth Death	Captive Born		SD 70	
						[Death by: Infection associated <input type="checkbox"/> Unknown <input type="checkbox"/> Digestive <input type="checkbox"/> Unknown after necropsy]						
565	F	10 Apr 1988	467	470	SD-WAP	10 Apr 1988 26 Mar 1997	688137	Birth Death	Captive Born	MARA	SD 71	
						[Death by: Unknown means]						
566	F	10 Apr 1988	467	470	SD-WAP	10 Apr 1988 17 May 1988	688138	Birth Death	Captive Born		SD 72	
						[Death by: Unknown means]						
567	M	21 Apr 1988	426	463	FOSSILRIM DICKERSON	21 Apr 1988 25 Oct 1989 31 Jan 1998	1019 3157	Birth Transfer Death	Captive Born	PABLO	FR 14	
						[Death by: Unknown means]						
568	M	21 Apr 1988	426	463	FOSSILRIM	21 Apr 1988 24 Nov 1996	1020	Birth Death	Captive Born	ULF	FR 15	
						[Death by: Infection associated <input type="checkbox"/> Unknown <input type="checkbox"/> Urinary <input type="checkbox"/> Unknown after necropsy]						
569	M	21 Apr 1988	426	463	FOSSILRIM NZIP-WASH	21 Apr 1988 8 Apr 1992 17 Mar 1998	1021 110556	Birth Transfer Death	Captive Born	SHABA	FR 16	7F7E607907
						[Death by: Euthanasia (medical) <input type="checkbox"/> Unknown <input type="checkbox"/> Nervous <input type="checkbox"/> Unknown after necropsy]						
570	M	21 Apr 1988	426	463	FOSSILRIM NZIP-WASH	21 Apr 1988 8 Apr 1992 ~ 1 Mar 1998	1022 110557	Birth Transfer Death	Captive Born	CHABA	FR 17	7F7E602913

Complete Studbook as of December 2013

Stud#	Sex	Birth Date	Sire	Dam	Location	Date	LocalID	Event	Birth Origin	Name	Breeder#	Transponder
581	F	17 Jun 1988	299	255	COLUMBUS	17 Jun 1988 4 Jan 1991	882084	Birth Death	Captive Born	ZURI	COL 72	
						[Death by: Unknown means]						
582	M	29 Jul 1988	426	461	FOSSILRIM	29 Jul 1988	1028	Birth	Captive Born	CHASE	FR 23	00-0021-2A1B
					YULEE	26 Apr 1990	90209	Transfer				
					DUBBO	18 Apr 1995	950076	Transfer				
						23 Mar 2000		Death				
						[Death by: Infection associated <input type="checkbox"/> Unknown <input type="checkbox"/> Urinary <input type="checkbox"/> Unknown after necropsy]						
583	M	29 Jul 1988	426	461	FOSSILRIM	29 Jul 1988	1029	Birth	Captive Born	RALPH	FR 24	
					RIO GRAND	22 Aug 1990	M90070	Transfer				
						28 Feb 2000		Death				
						[Death by: Euthanasia (medical) <input type="checkbox"/> Incinerate <input type="checkbox"/> Nervous <input type="checkbox"/> Unknown after necropsy]						
584	M	29 Jul 1988	426	461	FOSSILRIM	29 Jul 1988	1030	Birth	Captive Born	SARGE	FR 25	00-001C-C481
					YULEE	26 Apr 1990	90210	Transfer				
					DUBBO	18 Apr 1995	950077	Transfer				
						9 Feb 1999		Death				
						[Death by: Infection associated <input type="checkbox"/> Unknown <input type="checkbox"/> Urinary <input type="checkbox"/> Unknown after necropsy]						
585	F	29 Jul 1988	426	461	FOSSILRIM	29 Jul 1988	1031	Birth	Captive Born	MAGGIE	FR 26	7F7E60253D
					PALM DES	6 Feb 1996	496005	Transfer				
						18 Jun 1999		Death				
						[Death by: Euthanasia (medical) <input type="checkbox"/> Mounted or Preserved: UNKNOWN <input type="checkbox"/> Generalized <input type="checkbox"/> Unknown after necropsy]						
586	F	29 Jul 1988	426	461	FOSSILRIM	29 Jul 1988	1032	Birth	Captive Born	CHEENA / TRIFR	27	7F7E602F79
					CALDWELL	28 Feb 1990	001748	Transfer				
					WINSTON	20 Nov 1990	130033	Transfer				
					BOISE	6 May 1995	950177	Transfer				
						10 Jun 1999		Death				
						[Death by: Infection associated <input type="checkbox"/> Unknown <input type="checkbox"/> Unknown (after necropsy)]						
587	F	29 Jul 1988	426	461	FOSSILRIM	29 Jul 1988	1033	Birth	Captive Born		FR 28	
						12 Mar 1989		Death				
						[Death by: Infection associated <input type="checkbox"/> Unknown <input type="checkbox"/> Digestive <input type="checkbox"/> Viral]						
588	M	21 Dec 1985	1134	761	HILVARENB	21 Dec 1985	M85203	Birth	Captive Born	NAKITA	BB 29	
					WINSTON	28 Jun 1988	130009	Transfer				
						20 May 1992		Death				
						[Death by: Infection associated <input type="checkbox"/> Unknown <input type="checkbox"/> Urinary <input type="checkbox"/> Unknown after necropsy]						
589	M	21 Dec 1985	1134	761	HILVARENB	21 Dec 1985	M85204	Birth	Captive Born	DICK BB 41	BB 30	
					WINSTON	28 Jun 1988	130010	Transfer				
						25 Aug 1993		Death				
						[Death by: Euthanasia (medical) <input type="checkbox"/> Unknown <input type="checkbox"/> No necropsy planned]						

Complete Studbook as of December 2013

Stud#	Sex	Birth Date	Sire	Dam	Location	Date	LocalID	Event	Birth Origin	Name	Breeder#	Transponder
590	M	~ 1981	WILD	WILD	NAMIBIA	~ 1985	NONE	Capture	Wild Born	MB017		00-01BB-8E65
					PRET DW	21 Dec 1985	D92109	Transfer				
					TOLEDO	21 Sep 1988	880023	Transfer				
					BATTLE CR	3 Jun 1994	590	Transfer				
					TOLEDO	9 Jun 1994	880023	Transfer				
						1 Feb 1999		Death				
					[Death by: Euthanasia (medical) <input type="checkbox"/> Bury <input type="checkbox"/> Urinary <input type="checkbox"/> Unknown after necropsy]							
591	M	~ 1982	WILD	WILD	NAMIBIA	~ 1985	NONE	Capture	Wild Born	MB019	KANTI	00-0133-0427
					PRET DW	21 Dec 1985	D92288	Transfer				
					TOLEDO	21 Sep 1988	880024	Transfer				
						22 May 2000		Death				
					[Death by: Unknown means]							
592	F	~ Nov 1984	WILD	WILD	TRANSVAAL	~ Nov 1984	NONE	Capture	Wild Born	FB014	SAMAN	D0917
					PRET DW	6 Dec 1984	D92286	Transfer				
					TOLEDO	20 Sep 1988	880025	Transfer				
					BATTLE CR	30 Mar 1993	0452	Transfer				
					TOLEDO	3 Mar 1994	880025	Transfer				
						4 Nov 1999		Death				
					[Death by: Unknown means]							
593	F	30 Mar 1984	983	995	PRET DW	30 Mar 1984	D92091	Birth	Captive Born	FA010	KITO DEW 241	
					TOLEDO	20 Sep 1988	880026	Transfer				
					KNOXVILLE	24 Sep 1990	1398	Transfer				
						3 Nov 1990		Death				
					[Death by: Other/Unknown <input type="checkbox"/> Unknown <input type="checkbox"/> Digestive <input type="checkbox"/> Unknown after necropsy]							
594	M	9 May 1987	983	1278	PRET DW	9 May 1987	D92075	Birth	Captive Born	SHAKA	DEW 288	00-01BB-4818
					CINCINNAT	3 Oct 1988	M10033	Transfer				
						29 Apr 1998		Death				
					[Death by: Unknown means]							
595	F	15 Jul 1987	989	1051	PRET DW	15 Jul 1987	D92235	Birth	Captive Born	PAMPATA	DEW 295	00-01DA-9089
					CINCINNAT	3 Oct 1988	M10034	Transfer				
						16 Aug 1999		Death				
					[Death by: Euthanasia (medical) <input type="checkbox"/> Rendered <input type="checkbox"/> No necropsy planned]							
596	M	24 Nov 1988	426	432	FOSSILRIM	24 Nov 1988	1034	Birth	Captive Born		FR 29	
						30 Nov 1988		Death				
					[Death by: Injury from exhibit mate <input type="checkbox"/> Unknown <input type="checkbox"/> Musculoskeletal <input type="checkbox"/> Trauma]							
597	M	24 Nov 1988	426	432	FOSSILRIM	24 Nov 1988	1035	Birth	Captive Born		FR 30	
						9 Dec 1988		Death				
					[Death by: Environ/Behav conditions <input type="checkbox"/> Unknown <input type="checkbox"/> Generalized <input type="checkbox"/> Enervation, secondary]							

Complete Studbook as of December 2013

Stud#	Sex	Birth Date	Sire	Dam	Location	Date	LocalID	Event	Birth Origin	Name	Breeder#	Transponder
598	F	24 Nov 1988	426	432	FOSSILRIM	24 Nov 1988 30 Nov 1988	1036	Birth Death	Captive Born		FR 31	
[Death by: Infection associated <input type="checkbox"/> Unknown <input type="checkbox"/> Respiratory <input type="checkbox"/> Enervation, secondary]												
599	F	24 Nov 1988	426	432	FOSSILRIM	24 Nov 1988 9 Dec 1988	1037	Birth Death	Captive Born		FR 32	
[Death by: Infection associated <input type="checkbox"/> Unknown <input type="checkbox"/> Respiratory <input type="checkbox"/> Enervation, secondary]												
600	M	27 Sep 1988	364	416	COLUMBUS	27 Sep 1988	882109	Birth	Captive Born	ELLIOT	COL 73	
					FERNDALE	30 Oct 1989	30428	Transfer				
					WELLS H	12 Jan 1990	NONE	Transfer				
						~ Jan 1992		Death				
[Death by: Unknown means]												
601	M	27 Sep 1988	364	416	COLUMBUS	27 Sep 1988	882110	Birth	Captive Born	LUCKY	COL 74	
					CINCINNAT	6 Jan 1989	M10054	Transfer				
					COLUMBUS	2 Feb 1989	882110	Transfer				
					FERNDALE	30 Oct 1989	30425	Transfer				
					WELLS H	12 Jan 1990	NONE	Transfer				
					TORONTO	29 Apr 1991	26370	Transfer				
						18 Oct 1993		Death				
[Death by: Euthanasia (medical) <input type="checkbox"/> Unknown <input type="checkbox"/> Generalized <input type="checkbox"/> Unknown after necropsy]												
602	F	27 Sep 1988	364	416	COLUMBUS	27 Sep 1988	882111	Birth	Captive Born	MARGARET	COL 75	
					FERNDALE	30 Oct 1989	30429	Transfer				
					TOLUCA	6 Nov 1990		Transfer				
						~20 Jul 1995		Death				
[Death by: Infection associated <input type="checkbox"/> Unknown <input type="checkbox"/> Urinary <input type="checkbox"/> Unknown after necropsy]												
603	M	28 Oct 1988	364	373	COLUMBUS	28 Oct 1988	882119	Birth	Captive Born		COL 76	
						28 Oct 1988		Death				
[Death by: Other/Unknown <input type="checkbox"/> Unknown <input type="checkbox"/> Generalized <input type="checkbox"/> Genetic/Prenatal]												
604	M	28 Oct 1988	364	373	COLUMBUS	28 Oct 1988	882120	Birth	Captive Born	THAMANI	COL 77	
					FERNDALE	30 Oct 1989	30426	Transfer				
					TORONTO	29 Apr 1991	26369	Transfer				
					HEMMINGFD	26 Jun 1996		Transfer				
						14 Feb 1997		Death				
[Death by: Unknown means]												
605	M	28 Oct 1988	364	373	COLUMBUS	28 Oct 1988	882121	Birth	Captive Born	WHITEY	COL 78	
					FERNDALE	30 Oct 1989	30427	Transfer				
					TOLUCA	6 Nov 1990		lft				
606	M	28 Oct 1988	364	373	COLUMBUS	28 Oct 1988	882122	Birth	Captive Born	PUDGE	COL 79	7F7F04768
					LOSANGELE	8 Dec 1988	95643	Transfer				
					NY BRONX	8 Nov 1990	901458	Transfer				

Complete Studbook as of December 2013

Stud#	Sex	Birth Date	Sire	Dam	Location	Date	LocalID	Event	Birth Origin	Name	Breeder#	Transponder
						14 Feb 2002		Death				
						[Death by: Other/Unknown <input type="checkbox"/> Incinerate <input type="checkbox"/> Necropsy planned later <input type="checkbox"/> Unknown after necropsy]						
607	F	28 Oct 1988	364	373	COLUMBUS	28 Oct 1988 14 Apr 1992	882123	Birth Death	Captive Born	AHSANTE	COL 80	00-001C-4C8B
						[Death by: Unknown means]						
608	M	12 Dec 1988	299	225	COLUMBUS	12 Dec 1988 21 Dec 1988	882135	Birth Death	Captive Born		COL 81	
						[Death by: Unknown means]						
609	M	18 Dec 1988	299	255	COLUMBUS	18 Dec 1988 21 Dec 1988	882137	Birth Death	Captive Born		COL 82	
						[Death by: Unknown means]						
610	F	18 Dec 1988	299	255	COLUMBUS	18 Dec 1988 18 Dec 1988	882138	Birth Death	Captive Born	DNS	COL 83	
						[Death by: Other/Unknown <input type="checkbox"/> Unknown <input type="checkbox"/> Generalized <input type="checkbox"/> Genetic/Prenatal]						
611	F	~ 1962	WILD	WILD	NAMIBIA HULETT	~ 1963 ~ 1964 ~ 1981	NONE	Capture Transfer Death	Wild Born	SITA		
						[Death by: Old age <input type="checkbox"/> Unknown <input type="checkbox"/> Generalized <input type="checkbox"/> Unknown after necropsy]						
612	F	~ 1963	WILD	WILD	NAMIBIA KREFELD	~ 1965 9 Oct 1965 20 Mar 1980	NONE	Capture Transfer Death	Wild Born	CORA		
						[Death by: Unknown means]						
613	M	~ 1965	WILD	WILD	NAMIBIA KOLN	~ 1968 25 Sep 1968 21 Oct 1981	NONE	Capture Transfer Death	Wild Born	JULIUS		
						[Death by: Euthanasia (medical) <input type="checkbox"/> Unknown <input type="checkbox"/> Generalized <input type="checkbox"/> Unknown after necropsy]						
614	M	~ 1965	WILD	WILD	NAMIBIA AMSTERDAM	~ 1967 15 Dec 1967 11 Feb 1981	NONE	Capture Transfer Death	Wild Born			
						[Death by: Other/Unknown <input type="checkbox"/> Unknown <input type="checkbox"/> Cardiovascular <input type="checkbox"/> Unknown after necropsy]						
615	M	~ 1966	WILD	WILD	NAMIBIA LA PALMYR	~ 1966 1 Aug 1966 13 Nov 1986	NONE	Capture Transfer Death	Wild Born	AKIM		
						[Death by: Old age <input type="checkbox"/> Unknown <input type="checkbox"/> Generalized <input type="checkbox"/> Unknown after necropsy]						
616	F	~ 1966	WILD	WILD	NAMIBIA LA PALMYR	~ 1966 1 Aug 1966 6 May 1985	NONE	Capture Transfer Death	Wild Born	ELSA		

Complete Studbook as of December 2013

Stud#	Sex	Birth Date	Sire	Dam	Location	Date	LocalID	Event	Birth Origin	Name	Breeder#	Transponder
[Death by: Old age <input type="checkbox"/> Unknown <input type="checkbox"/> Generalized <input type="checkbox"/> Unknown after necropsy]												
617	F	~ 1967	WILD	WILD	NAMIBIA WUPPERTAL	~ 1969 28 Oct 1969 30 Jun 1982	NONE 691045	Capture Transfer Death	Wild Born			
[Death by: Euthanasia (medical) <input type="checkbox"/> Unknown <input type="checkbox"/> Generalized <input type="checkbox"/> Unknown after necropsy]												
618	M	16 Sep 1967	333	334	WHIPSSNADE	16 Sep 1967 14 Jul 1978	2507	Birth Death	Captive Born	JASON I	WH 1	
[Death by: Unknown means]												
619	F	16 Sep 1967	333	334	WHIPSSNADE	16 Sep 1967 10 Feb 1968	2508	Birth Death	Captive Born	JACARANDA	WH 2	
[Death by: Unknown means]												
620	F	16 Sep 1967	333	334	WHIPSSNADE LONDON RP	16 Sep 1967 12 Feb 1968 4 Jun 1969	2509	Birth Transfer Death	Captive Born	JASMINE	WH 3	
[Death by: Unknown means]												
621	M	~ 1968	WILD	WILD	NAMIBIA HELSINKI	~ 1970 22 May 1970 3 Nov 1980	NONE 700107	Capture Transfer Death	Wild Born	FARAO		
[Death by: Unknown means]												
622	F	~ 1968	WILD	WILD	NAMIBIA HELSINKI	~ 1970 22 May 1970 11 Apr 1980	NONE 700108	Capture Transfer Death	Wild Born	SFINKSI		
[Death by: Unknown means]												
623	F	~ 1968	WILD	WILD	NAMIBIA JOHANSBRG	~ 1970 1 Jul 1970 1 Nov 1984	NONE 3320	Capture Transfer Death	Wild Born	BLACK		
[Death by: Infection associated <input type="checkbox"/> Incinerate <input type="checkbox"/> Hemic/Lymph <input type="checkbox"/> Toxicity]												
624	F	~ 1968	WILD	WILD	NAMIBIA JOHANSBRG	~ 1970 1 Jul 1970 20 Mar 1984	NONE 3321	Capture Transfer Death	Wild Born	WHITE		
[Death by: Euthanasia (medical) <input type="checkbox"/> Incinerate <input type="checkbox"/> Hemic/Lymph <input type="checkbox"/> Trauma]												
625	M	~ 1968	WILD	WILD	NAMIBIA COLCHESTR LONGLEAT MARWELL	~ 1970 1 May 1970 16 Jul 1980 15 Feb 1982 15 Sep 1982	NONE M1 011	Capture Transfer Transfer Transfer Death	Wild Born	M1		
[Death by: Unknown means]												

Complete Studbook as of December 2013

Stud#	Sex	Birth Date	Sire	Dam	Location	Date	LocalID	Event	Birth Origin	Name	Breeder#	Transponder
626	F	~ 1968	WILD	WILD	NAMIBIA COLCHESTR MARWELL	~ 1969 ~ 1970 1 May 1970 4 Nov 1980	NONE F1 012	Capture Transfer Transfer Death	Wild Born	F1		
[Death by: Euthanasia (medical) <input type="checkbox"/> Unknown <input type="checkbox"/> Generalized <input type="checkbox"/> Unknown after necropsy]												
627	F	~ 1968	WILD	WILD	NAMIBIA WUPPERTAL	~ 1973 4 May 1973 17 Aug 1981	NONE 731011	Capture Transfer Death	Wild Born			
[Death by: Euthanasia (medical) <input type="checkbox"/> Unknown <input type="checkbox"/> Generalized <input type="checkbox"/> Unknown after necropsy]												
628	M	~ May 1970	WILD	WILD	NAMIBIA PRET DW	~ 1973 10 May 1973 19 Aug 1978	NONE D92019	Capture Transfer Death	Wild Born	TOM		
[Death by: Infection associated <input type="checkbox"/> Unknown <input type="checkbox"/> Urinary <input type="checkbox"/> Unknown after necropsy]												
629	M	22 Jul 1968	333	334	WHIPSNAD JERSEY	22 Jul 1968 24 Feb 1970 19 Apr 1985	2511 M255	Birth Transfer Death	Captive Born	FRANK	WH 4	
[Death by: Infection associated <input type="checkbox"/> Unknown <input type="checkbox"/> Urinary <input type="checkbox"/> Unknown after necropsy]												
630	F	22 Jul 1968	333	334	WHIPSNAD LONDON RP	22 Jul 1968 9 Nov 1970 2 Jan 1976	2510	Birth Transfer Death	Captive Born	GRACE	WH 5	
[Death by: Infection associated <input type="checkbox"/> Unknown <input type="checkbox"/> Digestive <input type="checkbox"/> Unknown after necropsy]												
631	F	22 Jul 1968	333	334	WHIPSNAD	22 Jul 1968 2 Jul 1981	2512	Birth Death	Captive Born	JANICA	WH 6	
[Death by: Infection associated <input type="checkbox"/> Unknown <input type="checkbox"/> Digestive <input type="checkbox"/> Unknown after necropsy]												
632	M	1 Dec 1968	573	574	MONTPELLI	1 Dec 1968 29 Mar 1985		Birth Death	Captive Born		MON 1	
[Death by: Unknown means]												
633	?	1 Dec 1968	573	574	MONTPELLI	1 Dec 1968 1 Dec 1968		Birth Death	Captive Born		MON 3	
[Death by: Unknown means]												
634	M	~ 1969	WILD	WILD	NAMIBIA BEKESBRNE COLCHESTR	~ 1971 ~ 1972 ~ 1972 1 Dec 1980	NONE	Capture Transfer Transfer Death	Wild Born	TWAKA		
[Death by: Unknown means]												
635	M	~ 1969	WILD	WILD	NAMIBIA WUPPERTAL	~ 1979 26 Feb 1979 12 Oct 1982	NONE 791001	Capture Transfer Death	Wild Born			

Complete Studbook as of December 2013

=====

Stud#	Sex	Birth Date	Sire	Dam	Location	Date	LocalID	Event	Birth Origin	Name	Breeder#	Transponder
-------	-----	------------	------	-----	----------	------	---------	-------	--------------	------	----------	-------------

=====

[Death by: Infection associated Unknown Digestive Unknown after necropsy]

636 M ~ 1969 WILD WILD NAMIBIA ~ 1982 NONE Capture Wild Born
WUPPERTAL 27 Feb 1982 821009 Transfer
29 Feb 1984 Death

[Death by: Euthanasia (medical) Unknown Generalized Unknown after necropsy]

637 M ~ 1969 WILD WILD NAMIBIA ~ 1971 NONE Capture Wild Born
HANNOVER 4 Jun 1971 V38 Transfer
22 Apr 1980 Death

[Death by: Other/Unknown Given to an institution: UNKNOWN Unknown (after necropsy) Necropsy not received]

638 F ~ 1969 WILD WILD NAMIBIA ~ 1971 NONE Capture Wild Born
HANNOVER 4 Jun 1971 V39 Transfer
13 Dec 1983 Death

[Death by: Other/Unknown Unknown Urinary Unknown after necropsy Necropsy not received]

639 F ~ 1969 WILD WILD NIGER ~ 1972 NONE Capture Wild Born RIA
KOLN 26 Feb 1972 Transfer
3 Oct 1986 Death

[Death by: Euthanasia (medical) Unknown Generalized Unknown after necropsy]

640 F ~ 1969 WILD WILD NAMIBIA ~ 1971 NONE Capture Wild Born NADJA
BASEL 23 Nov 1971 710597 Transfer
30 Nov 1983 Death

[Death by: Unknown means]

641 M ~ 1969 WILD WILD NAMIBIA ~ 1970 NONE Capture Wild Born TOSHA
HULETT ~ 1971 Transfer
~ 1985 Death

[Death by: Old age Unknown Generalized Unknown after necropsy]

642 M ~ Apr 1970 WILD WILD S.AFRICAR ~ Feb 1971 NONE Capture Wild Born JACK
PRET DW 16 Apr 1971 D92025 Transfer
17 Oct 1982 Death

[Death by: Unknown means]

643 M ~ Apr 1969 WILD WILD S.AFRICAR ~ Jun 1970 NONE Capture Wild Born MANNETJIE
PRET DW 16 Apr 1971 D92023 Transfer
12 Sep 1980 Death

[Death by: Unknown means]

644 M ~ Apr 1969 WILD WILD S.AFRICAR ~ Feb 1971 NONE Capture Wild Born FRIK
PRET DW 16 Apr 1971 D92013 Transfer
18 Jan 1983 Death

[Death by: Unknown means]

Complete Studbook as of December 2013

Stud#	Sex	Birth Date	Sire	Dam	Location	Date	LocalID	Event	Birth Origin	Name	Breeder#	Transponder
645	F	~ Nov 1971	WILD	WILD	NAMIBIA PRET DW	~ Jan 1974 13 Nov 1974 8 Jan 1982	NONE D92018	Capture Transfer Death	Wild Born	VI		
[Death by: Other/Unknown <input type="checkbox"/> Unknown <input type="checkbox"/> Digestive <input type="checkbox"/> Mechanical abnormality]												
646	F	~ Apr 1969	WILD	WILD	S.AFRICAR PRET DW	~ 1970 16 Apr 1971 1 Oct 1979	NONE D92036	Capture Transfer Death	Wild Born	KROMSTERT		
[Death by: Unknown means]												
647	F	~ Apr 1969	WILD	WILD	S.AFRICAR PRET DW	~ 1970 16 Apr 1971 11 Nov 1976	NONE D92024	Capture Transfer Death	Wild Born	PURRY		
[Death by: Environ/Behav conditions <input type="checkbox"/> Unknown <input type="checkbox"/> Cardiovascular <input type="checkbox"/> Metabolism]												
648	F	~ 1970	WILD	WILD	S.AFRICAR PRET DW	~ Feb 1971 16 Apr 1971 29 Jul 1981	NONE D92012	Capture Transfer Death	Wild Born	JILL		
[Death by: Unknown means]												
649	M	~ 1969	WILD	WILD	NAMIBIA CHILWORTH HILVARENB	~ 1970 ~ 1970 8 Jun 1970 13 Jan 1983	NONE M69154	Capture Transfer Transfer Death	Wild Born	OSCAR BB 1		
[Death by: Infection associated <input type="checkbox"/> Sold to an institution: TUERLINGS <input type="checkbox"/> Endocrine <input type="checkbox"/> New growths/cancer]												
650	M	~ 1969	WILD	WILD	NAMIBIA CHILWORTH HILVARENB	~ 1970 ~ 1970 8 Jun 1970 28 Nov 1983	NONE M69156	Capture Transfer Transfer Death	Wild Born	SFORS		
[Death by: Infection associated <input type="checkbox"/> Incinerate <input type="checkbox"/> Generalized <input type="checkbox"/> Bacterial]												
651	M	~ 1969	WILD	WILD	NAMIBIA CHILWORTH HILVARENB	~ 1970 ~ 1970 8 Jun 1970 20 Feb 1984	NONE M69158	Capture Transfer Transfer Death	Wild Born	THIJS BB 5		
[Death by: Old age <input type="checkbox"/> Incinerate <input type="checkbox"/> Generalized <input type="checkbox"/> Circulatory, secondary]												
652	F	~ 1969	WILD	WILD	NAMIBIA CHILWORTH HILVARENB ARNHEM	~ 1970 ~ 1970 6 Aug 1970 14 Apr 1976 5 Apr 1980	NONE M69159 4886	Capture Transfer Transfer Transfer Death	Wild Born	COR BB 6		
[Death by: Infection associated <input type="checkbox"/> Unknown <input type="checkbox"/> Digestive <input type="checkbox"/> Unknown after necropsy]												
653	F	~ 1969	WILD	WILD	NAMIBIA CHILWORTH	~ 1970 ~ 1970	NONE	Capture Transfer	Wild Born	ANGELA BB 7		

Complete Studbook as of December 2013

Stud#	Sex	Birth Date	Sire	Dam	Location	Date	LocalID	Event	Birth Origin	Name	Breeder#	Transponder
					HILVARENB	8 Jun 1970	M69160	Transfer				
						2 Nov 1975		Death				
					[Death by: Infection associated <input type="checkbox"/> Unknown <input type="checkbox"/> Generalized <input type="checkbox"/> Bacterial]							
654	F	~ 1969	WILD	WILD	NAMIBIA	~ 1970	NONE	Capture	Wild Born	TANJA BB 8		
					CHILWORTH	~ 1970		Transfer				
					HILVARENB	8 Jun 1970	M69161	Transfer				
						30 Nov 1982		Death				
					[Death by: Infection associated <input type="checkbox"/> Incinerate <input type="checkbox"/> Digestive <input type="checkbox"/> New growths/cancer]							
655	F	~ 1969	WILD	WILD	NAMIBIA	~ 1970	NONE	Capture	Wild Born	RIA BB 10		
					CHILWORTH	~ 1970		Transfer				
					HILVARENB	8 Jun 1970	M69163	Transfer				
						28 Mar 1986		Death				
					[Death by: Old age <input type="checkbox"/> Incinerate <input type="checkbox"/> Generalized <input type="checkbox"/> Unknown after necropsy]							
656	M	~ 1970	WILD	WILD	NAMIBIA	~ 1971	NONE	Capture	Wild Born	RAGS		
					MELBOURNE	4 Jan 1972	720086	Transfer				
					DUBBO	22 Aug 1981	810001	Transfer				
						31 Dec 1983		Death				
					[Death by: Infection associated <input type="checkbox"/> Unknown <input type="checkbox"/> Digestive <input type="checkbox"/> Viral]							
657	F	~ 1970	WILD	WILD	NAMIBIA	~ 1972	NONE	Capture	Wild Born	CLEOPATRA		
					TWYXCROSS	11 Oct 1972	H417	Transfer				
					WHIPSNADE	10 Sep 1976	2546	Transfer				
					TWYXCROSS	15 Jun 1977		Transfer				
					CHESTER	6 Apr 1984	H1739	Transfer				
					TWYXCROSS	15 Sep 1984		Death				
					[Death by: Euthanasia (medical) <input type="checkbox"/> Unknown <input type="checkbox"/> No necropsy planned]							
658	M	~ 1970	WILD	WILD	NAMIBIA	~ 1984	NONE	Capture	Wild Born	PUSCHKIN		
					MUNSTER	29 Apr 1984	20138	Transfer				
						9 Jun 1989		Death				
					[Death by: Infection associated <input type="checkbox"/> Unknown <input type="checkbox"/> Hemic/Lymph <input type="checkbox"/> Unknown after necropsy]							
659	M	~ 1970	WILD	WILD	NAMIBIA	~ 1972	NONE	Capture	Wild Born	NEGUS		
					KREFELD	14 Jun 1972		Transfer				
						31 Aug 1981		Death				
					[Death by: Unknown means]							
660	M	~ 1970	WILD	WILD	NAMIBIA	~ 1972	NONE	Capture	Wild Born	KILLER		
					KREFELD	14 Jun 1972		Transfer				
						9 May 1986		Death				
					[Death by: Other/Unknown <input type="checkbox"/> Unknown <input type="checkbox"/> Digestive <input type="checkbox"/> Unknown after necropsy]							
661	F	~ 1970	WILD	WILD	NAMIBIA	~ 1973	NONE	Capture	Wild Born	FORTUNA		
					KOLN	9 Jun 1973		Transfer				

Complete Studbook as of December 2013

Stud#	Sex	Birth Date	Sire	Dam	Location	Date	LocalID	Event	Birth Origin	Name	Breeder#	Transponder
						13 Apr 1985		Death				
						[Death by: Euthanasia (medical) <input type="checkbox"/> Unknown <input type="checkbox"/> Unknown (after necropsy)]						
662	M	~ 1970	WILD	WILD	NAMIBIA	~ 1972	NONE	Capture	Wild Born	MUSTAFA		
					DVURKRALV	27 Jun 1972	041010	Transfer				
					SOEST	29 Jun 1982		ltf				
663	F	~ 1970	WILD	WILD	NAMIBIA	~ 1972	NONE	Capture	Wild Born	HEIDI		
					DVURKRALV	12 Sep 1972	041017	Transfer				
						28 Jun 1981		Death				
						[Death by: Infection associated <input type="checkbox"/> Unknown <input type="checkbox"/> Respiratory <input type="checkbox"/> Unknown after necropsy]						
664	M	2 Feb 1970	333	334	WHIPNADE	2 Feb 1970	2513	Birth	Captive Born	JO-JO	WH 7	
					LONDON RP	9 Nov 1970		Transfer				
						8 Apr 1972		Death				
						[Death by: Infection associated <input type="checkbox"/> Unknown <input type="checkbox"/> Digestive <input type="checkbox"/> Protozoan]						
665	M	10 May 1970	573	574	MONTPELLI	10 May 1970		Birth	Captive Born	COCO	MON 4	
					PARIS ZOO	17 May 1972	Z72091	Transfer				
						8 Feb 1983		Death				
						[Death by: Unknown means]						
666	M	10 May 1970	573	574	MONTPELLI	10 May 1970		Birth	Captive Born		MON 5	
						21 Dec 1986		Death				
						[Death by: Unknown means]						
667	F	10 May 1970	573	574	MONTPELLI	10 May 1970		Birth	Captive Born		MON 6	
						16 Jun 1981		Death				
						[Death by: Unknown means]						
668	F	10 May 1970	573	574	MONTPELLI	10 May 1970		Birth	Captive Born		MON 7	
						5 Mar 1987		Death				
						[Death by: Unknown means]						
669	F	~ 1970	WILD	WILD	NAMIBIA	~ 1970	NONE	Capture	Wild Born	GIRL GIRL		
					VARADAY	~ 1971	NONE	Transfer				
						~ 1987		Death				
						[Death by: Unknown means]						
670	M	~ 1970	WILD	WILD	NAMIBIA	~ 1972	NONE	Capture	Wild Born	JUKUNZI		
					VARADAY	1 Dec 1972	NONE	Transfer				
						~ 1987		Death				
						[Death by: Unknown means]						
671	M	~ 1971	WILD	WILD	NAMIBIA	~ 1975	NONE	Capture	Wild Born	DINGO		
					MULHOUSE	30 Aug 1975	750002	Transfer				
						30 Mar 1981		Death				

Complete Studbook as of December 2013

Stud#	Sex	Birth Date	Sire	Dam	Location	Date	LocalID	Event	Birth Origin	Name	Breeder#	Transponder
[Death by: Infection associated <input type="checkbox"/> Unknown <input type="checkbox"/> Urinary <input type="checkbox"/> Unknown after necropsy]												
672	F	~ 1971	WILD	WILD	NAMIBIA	~ 1972	NONE	Capture	Wild Born	FARAH		
					MULHOUSE	29 Sep 1972	720001	Transfer				
						22 Nov 1981		Death				
[Death by: Infection associated <input type="checkbox"/> Unknown <input type="checkbox"/> Hemic/Lymph <input type="checkbox"/> New growths/cancer]												
673	M	~ 1971	WILD	WILD	NAMIBIA	~ 1973	NONE	Capture	Wild Born	FWP 14		
					DUBLIN	21 Feb 1973	73M004	Transfer				
					FOTA	11 Feb 1984	75	Transfer				
						13 Jul 1987		Death				
[Death by: Infection associated <input type="checkbox"/> Unknown <input type="checkbox"/> Nervous <input type="checkbox"/> Viral]												
674	F	~ 1971	WILD	WILD	NAMIBIA	~ 1973	NONE	Capture	Wild Born			
					CHILWORTH	????		Transfer				
					DUBLIN	21 Feb 1973	73M005	Transfer				
						6 Jul 1981		Death				
[Death by: Old age <input type="checkbox"/> Unknown <input type="checkbox"/> Generalized <input type="checkbox"/> Unknown after necropsy]												
675	F	~ 1971	WILD	WILD	NAMIBIA	~ 1972	NONE	Capture	Wild Born	F4		
					COLCHESTR	~ 1973		Transfer				
					MARWELL	27 Nov 1973	054	Transfer				
					LONDON RP	12 Nov 1980		Transfer				
					MARWELL	5 Apr 1982	054	Transfer				
						2 Oct 1982		Death				
[Death by: Unknown means]												
676	M	~ 1971	WILD	WILD	NAMIBIA	~ 1974	NONE	Capture	Wild Born	JOPI		
					MUNICH	9 Aug 1974		Transfer				
						16 Jan 1986		Death				
[Death by: Unknown means]												
677	M	~ 1971	WILD	WILD	NAMIBIA	~ 1972	NONE	Capture	Wild Born	AZNEB		
					DVURKRALV	26 Jun 1974	041019	Transfer				
					BRNO	14 Aug 1974		Transfer				
						~ 1982		Death				
[Death by: Old age <input type="checkbox"/> Unknown <input type="checkbox"/> Generalized <input type="checkbox"/> Unknown after necropsy]												
678	F	~ 1971	WILD	WILD	NAMIBIA	~ 1972	NONE	Capture	Wild Born	AKSA		
					DVURKRALV	26 Jun 1974	041025	Transfer				
					BRNO	14 Aug 1974		Transfer				
						~ 1981		Death				
[Death by: Other/Unknown <input type="checkbox"/> Unknown <input type="checkbox"/> Generalized <input type="checkbox"/> Trauma]												
679	M	~ 1971	WILD	WILD	NAMIBIA	~ 1973	NONE	Capture	Wild Born	CHAI		
					FRANKFURT	10 Apr 1973	25721	Transfer				
						4 Oct 1985		Death				

Complete Studbook as of December 2013

Stud#	Sex	Birth Date	Sire	Dam	Location	Date	LocalID	Event	Birth Origin	Name	Breeder#	Transponder
[Death by: Unknown means]												
680	F	~ 1971	WILD	WILD	NAMIBIA	~ 1973	NONE	Capture	Wild Born	AMINA		
					FRANKFURT	10 Apr 1973	25722	Transfer				
						13 Jul 1987		Death				
[Death by: Other/Unknown <input type="checkbox"/> Unknown <input type="checkbox"/> Cardiovascular <input type="checkbox"/> Unknown after necropsy]												
681	F	~ 1971	WILD	WILD	NAMIBIA	~ 1973	NONE	Capture	Wild Born	NASHA		
					FRANKFURT	10 Apr 1973	25723	Transfer				
						13 Jul 1987		Death				
[Death by: Infection associated <input type="checkbox"/> Unknown <input type="checkbox"/> Digestive <input type="checkbox"/> Unknown after necropsy]												
682	M	~ 1971	WILD	WILD	NAMIBIA	~ 1973	NONE	Capture	Wild Born			
					NURNBERG	18 Jul 1973	M00432	Transfer				
						11 Apr 1982		Death				
[Death by: Infection associated <input type="checkbox"/> Given to an institution: NURNBERG <input type="checkbox"/> Respiratory <input type="checkbox"/> Bacterial]												
683	F	~ 1971	WILD	WILD	NAMIBIA	~ 1972	NONE	Capture	Wild Born	BETTY		
					HANNOVER	10 Sep 1972		Transfer				
					BORAS	20 Dec 1973	RG0006	Transfer				
						9 May 1991		Death				
[Death by: Self-inflicted injuries <input type="checkbox"/> Mounted or Preserved: <input type="checkbox"/> Generalized <input type="checkbox"/> Unknown after necropsy]												
684	F	9 Mar 1971	333	334	WHIPSNADE	9 Mar 1971	2517	Birth	Captive Born	JONQUIL	WH 9	
					TWYXCROSS	10 Sep 1976	H420	Transfer				
					WHIPSNADE	15 Jun 1977	2517	Transfer				
						30 Jul 1980		Death				
[Death by: Euthanasia (medical) <input type="checkbox"/> Unknown <input type="checkbox"/> No necropsy planned]												
685	F	9 Mar 1971	333	334	WHIPSNADE	9 Mar 1971	2516	Birth	Captive Born	JALNA	WH 10	
					MONTPELLI	27 Nov 1972	M72001	Transfer				
						~ Dec 1980		Death				
[Death by: Unknown means]												
686	F	9 Mar 1971	333	334	WHIPSNADE	9 Mar 1971	2515	Birth	Captive Born	JUBA	WH 11	
					PARIS ZOO	13 Jun 1972	Z72178	Transfer				
						18 Oct 1985		Death				
[Death by: Unknown means]												
687	?	8 Nov 1971	573	574	MONTPELLI	8 Nov 1971		Birth	Captive Born		MON 8	
						8 Nov 1971		Death				
[Death by: Unknown means]												
688	?	8 Nov 1971	573	574	MONTPELLI	8 Nov 1971		Birth	Captive Born		MON 9	
						8 Nov 1971		Death				
[Death by: Unknown means]												

Complete Studbook as of December 2013

Stud#	Sex	Birth Date	Sire	Dam	Location	Date	LocalID	Event	Birth Origin	Name	Breeder#	Transponder
689	?	8 Nov 1971	573	574	MONTPELLI	8 Nov 1971 8 Nov 1971		Birth Death	Captive Born		MON 10	
												[Death by: Unknown means]
690	?	8 Nov 1971	573	574	MONTPELLI	8 Nov 1971 8 Nov 1971		Birth Death	Captive Born		MON 11	
												[Death by: Unknown means]
691	F	~ 1978	WILD	WILD	NAMIBIA HERBERSTN	~ 1980 ~ 1981 6 May 1988	NONE	Capture Transfer Death	Wild Born	AFRIKA		
												[Death by: Unknown means]
692	F	~ 1972	WILD	WILD	NAMIBIA HERBERSTN	~ 1976 ~ 1977 27 Apr 1988	NONE	Capture Transfer Death	Wild Born	TARGA		
												[Death by: Unknown means]
693	M	~ 1972	WILD	WILD	NAMIBIA EMMEN	~ 1974 24 Apr 1974 3 Aug 1986	NONE 273002	Capture Transfer Death	Wild Born			
												[Death by: Unknown means]
694	M	~ 1972	WILD	WILD	NAMIBIA EMMEN	~ 1974 24 Apr 1974 10 May 1984	NONE 273001	Capture Transfer Death	Wild Born	1		
												[Death by: Unknown means]
695	F	~ 1972	WILD	WILD	NAMIBIA EMMEN	~ 1974 24 Apr 1974 14 Jun 1984	NONE 273004	Capture Transfer Death	Wild Born			
												[Death by: Unknown means]
696	F	~ 1972	WILD	WILD	NAMIBIA EMMEN	~ 1974 24 Apr 1974 12 Dec 1984	NONE 273005	Capture Transfer Death	Wild Born	5		
												[Death by: Unknown means]
697	F	~ 1972	WILD	WILD	NAMIBIA EMMEN	~ 1974 24 Apr 1974 9 Sep 1987	NONE 273003	Capture Transfer Death	Wild Born	3		
												[Death by: Unknown means]
698	M	~ 1972	WILD	WILD	NAMIBIA SIGEAN	~ 1974 6 Apr 1974 17 Feb 1984	NONE	Capture Transfer Death	Wild Born	BIMBO		
												[Death by: Infection associated <input type="checkbox"/> Unknown <input type="checkbox"/> Digestive <input type="checkbox"/> Bacterial]

Complete Studbook as of December 2013

Stud#	Sex	Birth Date	Sire	Dam	Location	Date	LocalID	Event	Birth Origin	Name	Breeder#	Transponder
699	M	~ 1972	WILD	WILD	NAMIBIA SIGEAN	~ 1974 6 Apr 1974 2 Feb 1983	NONE	Capture Transfer Death	Wild Born	MIKE		
[Death by: Infection associated <input type="checkbox"/> Unknown <input type="checkbox"/> Respiratory <input type="checkbox"/> Unknown after necropsy]												
700	F	~ 1972	WILD	WILD	NAMIBIA SIGEAN	~ 1974 25 Apr 1974 4 Feb 1984	NONE	Capture Transfer Death	Wild Born	CALDERA		
[Death by: Infection associated <input type="checkbox"/> Unknown <input type="checkbox"/> Digestive <input type="checkbox"/> New growths/cancer]												
701	F	~ 1972	WILD	WILD	NAMIBIA SIGEAN	~ 1974 25 Apr 1974 16 Mar 1984	NONE	Capture Transfer Death	Wild Born	MARINA		
[Death by: Infection associated <input type="checkbox"/> Unknown <input type="checkbox"/> Digestive <input type="checkbox"/> Bacterial]												
702	M	~ 1972	WILD	WILD	NAMIBIA MUNSTER	~ 1974 20 Apr 1974 17 Nov 1981	NONE	Capture Transfer Death	Wild Born	Munster 69		
[Death by: Infection associated <input type="checkbox"/> Unknown <input type="checkbox"/> Urinary <input type="checkbox"/> Unknown after necropsy]												
703	M	~ 1972	WILD	WILD	NAMIBIA MUNSTER	~ 1974 20 Apr 1974 22 Sep 1982	NONE	Capture Transfer Death	Wild Born	Munster 70		
[Death by: Injury from exhibit mate <input type="checkbox"/> Unknown <input type="checkbox"/> Generalized <input type="checkbox"/> Mechanical abnormality]												
704	F	~ 1972	WILD	WILD	NAMIBIA MUNSTER	~ 1974 20 Apr 1974 17 Nov 1986	NONE	Capture Transfer Death	Wild Born	Munster 71		
[Death by: Euthanasia (medical) <input type="checkbox"/> Unknown <input type="checkbox"/> Generalized <input type="checkbox"/> Unknown after necropsy]												
705	F	~ 1972	WILD	WILD	NAMIBIA MUNSTER	~ 1974 26 Apr 1974 24 Nov 1986	NONE	Capture Transfer Death	Wild Born	Munster 72		
[Death by: Infection associated <input type="checkbox"/> Unknown <input type="checkbox"/> Urinary <input type="checkbox"/> Unknown after necropsy]												
706	M	~ 1972	WILD	WILD	NAMIBIA KNOWSLEY CHESTER	~ Jun 1972 ~ Jun 1972 19 Nov 1984 2 Oct 1987	NONE	Capture Transfer Transfer Death	Wild Born	CHARLEY		
[Death by: Other/Unknown <input type="checkbox"/> Unknown <input type="checkbox"/> Musculoskeletal <input type="checkbox"/> Mechanical abnormality]												
707	M	~ 1972	WILD	WILD	NAMIBIA DVURKRALV SOEST	~ 1974 26 Jun 1974 29 Jun 1982	NONE	Capture Transfer lrf	Wild Born	LEON		
708	M	~ 1972	WILD	WILD	NAMIBIA	~ 1974	NONE	Capture	Wild Born	DK20		

Complete Studbook as of December 2013

Stud#	Sex	Birth Date	Sire	Dam	Location	Date	LocalID	Event	Birth Origin	Name	Breeder#	Transponder
					DVURKRALV	26 Jun 1974	041020	Transfer				
						23 Sep 1980		Death				
					[Death by: Infection associated <input type="checkbox"/> Unknown <input type="checkbox"/> Respiratory <input type="checkbox"/> Bacterial]							
709	F	~ 1972	WILD	WILD	NAMIBIA	????	NONE	Capture	Wild Born	DK22		
					DVURKRALV	26 Jun 1974	041022	Transfer				
					BRATISLAV	14 May 1981	AJ1	Transfer				
						29 May 1989		Death				
					[Death by: Unknown means]							
710	M	~ 1972	WILD	WILD	NAMIBIA	~ 1972	NONE	Capture	Wild Born	SCHUSCHU		
					KUHL	~ 1973		Transfer				
					KARLSRUHE	5 Jan 1973	CA6404	Transfer				
						28 Apr 1988		Death				
					[Death by: Euthanasia (medical) <input type="checkbox"/> Unknown <input type="checkbox"/> Generalized <input type="checkbox"/> Unknown after necropsy]							
711	M	~ 1972	WILD	WILD	NAMIBIA	~ 1973	NONE	Capture	Wild Born	DAKO		
					FRANKFURT	10 Apr 1973	25724	Transfer				
						16 Sep 1989		Death				
					[Death by: Infection associated <input type="checkbox"/> Unknown <input type="checkbox"/> Urinary <input type="checkbox"/> Unknown after necropsy]							
712	F	~ Aug 1974	WILD	WILD	S.AFRICAR	~ Jun 1977	NONE	Capture	Wild Born	MALKOP		
					PRET DW	8 Aug 1977	D92037	Transfer				
						30 Apr 1989		Death				
					[Death by: Unknown means]							
713	F	24 Sep 1972	573	574	MONTPELLI	24 Sep 1972		Birth	Captive Born	LADY	MON 12	
					WELLINGTN	17 Jun 1975	0063	Transfer				
						29 Jul 1985		Death				
					[Death by: Euthanasia (medical) <input type="checkbox"/> Unknown <input type="checkbox"/> Urinary <input type="checkbox"/> Unknown after necropsy]							
714	F	24 Sep 1972	573	574	MONTPELLI	24 Sep 1972		Birth	Captive Born		MON 13	
						14 Jan 1985		Death				
					[Death by: Unknown means]							
715	?	24 Sep 1972	573	574	MONTPELLI	24 Sep 1972		Birth	Captive Born		MON 14	
						24 Sep 1972		Death				
					[Death by: Unknown means]							
716	?	24 Sep 1972	573	574	MONTPELLI	24 Sep 1972		Birth	Captive Born		MON 15	
						24 Sep 1972		Death				
					[Death by: Unknown means]							
717	M	9 Oct 1972	651	653	HILVARENB	9 Oct 1972	M72164	Birth	Captive Born	HANS BB11	BB 1	
					ARNHEM	14 Apr 1976	4885	Transfer				
						29 Jun 1980		Death				
					[Death by: Infection associated <input type="checkbox"/> Unknown <input type="checkbox"/> Musculoskeletal <input type="checkbox"/> Unknown after necropsy]							

Complete Studbook as of December 2013

Stud#	Sex	Birth Date	Sire	Dam	Location	Date	LocalID	Event	Birth Origin	Name	Breeder#	Transponder
718	M	9 Oct 1972	651	653	HILVARENB HAVANA	9 Oct 1972 23 Apr 1985 19 Sep 1986	M72165	Birth Transfer Death	Captive Born	FRANS BB 12 BB 2		
					[Death by: Unknown means]							
719	M	9 Oct 1972	651	653	HILVARENB ARNHEM	9 Oct 1972 14 Apr 1976 10 Feb 1982	M72166 4884	Birth Transfer Death	Captive Born	BB 13 GIJS BB 3		
					[Death by: Unknown means]							
720	M	9 Oct 1972	651	653	HILVARENB	9 Oct 1972 18 Sep 1979	M72167	Birth Death	Captive Born	PIETJE BB 14BB 4		
					[Death by: Other/Unknown <input type="checkbox"/> Incinerate <input type="checkbox"/> Nervous <input type="checkbox"/> Circulatory, secondary]							
721	F	9 Oct 1972	651	653	HILVARENB	9 Oct 1972 20 Apr 1979	M72168	Birth Death	Captive Born	ELSJE BB 15 BB 5		
					[Death by: Other/Unknown <input type="checkbox"/> Sold to an institution: V.GLABBEE <input type="checkbox"/> Nervous <input type="checkbox"/> Unknown after necropsy]							
722	M	2 Nov 1972	333	631	WHIPSSNADE TWYXCROSS MARWELL	2 Nov 1972 2 Oct 1974 15 Jun 1977 18 Apr 1978	2518 H421 770013	Birth Transfer Transfer Death	Captive Born	M4 ADAM WH 12		
					[Death by: Euthanasia (medical) <input type="checkbox"/> Unknown <input type="checkbox"/> Urinary <input type="checkbox"/> Unknown after necropsy]							
723	F	~ 1973	WILD	WILD	NAMIBIA HERBERSTN	~ 1976 ~ 1977 17 Feb 1988	NONE	Capture Transfer Death	Wild Born	BLACKY		
					[Death by: Unknown means]							
724	F	~ 1973	WILD	WILD	NAMIBIA HERBERSTN	~ 1977 16 Oct 1977 14 Jun 1990	NONE	Capture Transfer Death	Wild Born	WHITY		
					[Death by: Old age <input type="checkbox"/> Unknown <input type="checkbox"/> Generalized <input type="checkbox"/> Unknown after necropsy]							
725	M	~ 1973	WILD	WILD	NAMIBIA HULETT	~ 1974 ~ Jun 1974 ~ 1986	NONE	Capture Transfer Death	Wild Born	RAJAH		
					[Death by: Old age <input type="checkbox"/> Unknown <input type="checkbox"/> Generalized <input type="checkbox"/> Unknown after necropsy]							
726	F	~ 1973	WILD	WILD	NAMIBIA HULETT	~ 1974 ~ 1975 ~ 1986	NONE	Capture Transfer Death	Wild Born	HONEY		
					[Death by: Old age <input type="checkbox"/> Unknown <input type="checkbox"/> Generalized <input type="checkbox"/> Unknown after necropsy]							
727	F	~ 1973	WILD	WILD	NAMIBIA DVURKRALV	~ 1975 16 Oct 1975	NONE 041027	Capture Transfer	Wild Born			

Complete Studbook as of December 2013

Stud#	Sex	Birth Date	Sire	Dam	Location	Date	LocalID	Event	Birth Origin	Name	Breeder#	Transponder
					BRNO	9 Sep 1980		Transfer				
					DVURKRALV	22 Oct 1982	041027	Transfer				
						10 Nov 1982		Death				
					[Death by: Unknown means]							
728	F	~ 1973	WILD	WILD	NAMIBIA	~ 1975	NONE	Capture	Wild Born	MANA		
					DVURKRALV	16 Oct 1975	041026	Transfer				
					SOEST	29 Jun 1982		ltf				
729	M	~ 1973	WILD	WILD	NAMIBIA	~ 1975	NONE	Capture	Wild Born	JUKO		
					MUNICH	5 Oct 1975		Transfer				
						28 Mar 1984		Death				
					[Death by: Unknown means]							
730	M	~ 1973	WILD	WILD	NAMIBIA	~ 1975	NONE	Capture	Wild Born	TENDO		
					WHIPNADE	~ 1976		Transfer				
					WELLINGTN	7 Jun 1977	760005	Transfer				
						12 Apr 1984		Death				
					[Death by: Infection associated <input type="checkbox"/> Unknown <input type="checkbox"/> Respiratory <input type="checkbox"/> Unknown after necropsy]							
731	M	~ 1973	WILD	WILD	BOTSWANA	~ 1975	NONE	Capture	Wild Born	TARCAH		
					VARADAY	~ 1975	NONE	Transfer				
						~ 1990		Death				
					[Death by: Old age <input type="checkbox"/> Unknown <input type="checkbox"/> Generalized <input type="checkbox"/> Unknown after necropsy]							
732	M	~ 1973	WILD	WILD	NAMIBIA	~ 1977	NONE	Capture	Wild Born	TWORINGAH		
					VARADAY	~ 1978	NONE	Transfer				
						~ 1990		Death				
					[Death by: Infection associated <input type="checkbox"/> Unknown <input type="checkbox"/> Respiratory <input type="checkbox"/> Unknown after necropsy]							
733	M	~ 1973	WILD	WILD	NAMIBIA	~ 1975	NONE	Capture	Wild Born			
					BERLINZOO	2 Apr 1975		Transfer				
						4 Aug 1985		Death				
					[Death by: Unknown means]							
734	F	~ 1973	WILD	WILD	NAMIBIA	~ 1974	NONE	Capture	Wild Born	JUBANA		
					MUNICH	9 Apr 1974		Transfer				
						30 Jan 1983		Death				
					[Death by: Unknown means]							
735	F	~ 1973	WILD	WILD	NAMIBIA	~ 1977	NONE	Capture	Wild Born			
					NURNBERG	14 Apr 1977	M00436	Transfer				
						2 Nov 1982		Death				
					[Death by: Infection associated <input type="checkbox"/> Unknown <input type="checkbox"/> Cardiovascular <input type="checkbox"/> Bacterial]							
736	F	~ 1973	WILD	WILD	NAMIBIA	~ 1975	NONE	Capture	Wild Born			
					NURNBERG	21 Mar 1975	M00435	Transfer				

Complete Studbook as of December 2013

Stud#	Sex	Birth Date	Sire	Dam	Location	Date	LocalID	Event	Birth Origin	Name	Breeder#	Transponder
						16 May 1986		Death				
						[Death by: Infection associated <input type="checkbox"/> Unknown <input type="checkbox"/> Urinary <input type="checkbox"/> Unknown after necropsy]						
737	M	~ May 1967	WILD	WILD	NAMIBIA	~ Jan 1973	NONE	Capture	Wild Born	AL		
					PRET DW	10 May 1973	D92001	Transfer				
						18 Dec 1981		Death				
						[Death by: Infection associated <input type="checkbox"/> Unknown <input type="checkbox"/> Urinary <input type="checkbox"/> Toxicity]						
738	F	~ May 1971	WILD	WILD	NAMIBIA	~ Mar 1973	NONE	Capture	Wild Born	BANGTU		
					PRET DW	10 May 1973	D92141	Transfer				
					BAKUBUNG	19 Nov 1980		Transfer				
					PRET DW	1 Jun 1981	D92141	Transfer				
						1 Apr 1983		Death				
						[Death by: Unknown means]						
739	F	~ Jun 1972	WILD	WILD	S.AFRICAR	~ Jun 1974	NONE	Capture	Wild Born	MIRIAM		
					PRET DW	12 Jun 1974	D92028	Transfer				
						11 Dec 1986		Death				
						[Death by: Unknown means]						
740	M	~ 1973	WILD	WILD	NAMIBIA	~ 1973	NONE	Capture	Wild Born	VICTOR		
					DJIBOUTI	1 Jul 1973		Transfer				
					SIGEAN	25 Apr 1974		Transfer				
						1 Nov 1983		Death				
						[Death by: Infection associated <input type="checkbox"/> Unknown <input type="checkbox"/> Respiratory <input type="checkbox"/> Unknown after necropsy]						
741	M	30 Oct 1973	335	340	WHIPSSNADE	30 Oct 1973	2521	Birth	Captive Born	M7 CHESTER	WH 14	
					CHESTER	8 Nov 1974	H3455	Transfer				
					WHIPSSNADE	20 Sep 1978	2521	Transfer				
					EDINBURGH	30 Mar 1982	820324	Transfer				
					MARWELL	2 Apr 1984	271	Transfer				
						20 Aug 1984		Death				
						[Death by: Infection associated <input type="checkbox"/> Unknown <input type="checkbox"/> Urinary <input type="checkbox"/> Unknown after necropsy]						
742	F	30 Oct 1973	335	340	WHIPSSNADE	30 Oct 1973	2522	Birth	Captive Born	SOLO	WH 15	
					CHESTER	8 Nov 1974	H1738	Transfer				
						23 Dec 1985		Death				
						[Death by: Infection associated <input type="checkbox"/> Unknown <input type="checkbox"/> Urinary <input type="checkbox"/> Unknown after necropsy]						
743	F	30 Oct 1973	335	340	WHIPSSNADE	30 Oct 1973	2523	Birth	Captive Born	HILARY	WH 16	
					MELBOURNE	8 Nov 1974	740101	Transfer				
						24 Jun 1983		Death				
						[Death by: Infection associated <input type="checkbox"/> Unknown <input type="checkbox"/> Digestive <input type="checkbox"/> Viral]						
744	F	~ 1972	WILD	WILD	NAMIBIA	~ 1974	NONE	Capture	Wild Born	CHIQUITA		
					HULETT	~ Jun 1974		Transfer				
						~ 1985		Death				

Complete Studbook as of December 2013

Stud#	Sex	Birth Date	Sire	Dam	Location	Date	LocalID	Event	Birth Origin	Name	Breeder#	Transponder
								[Death by: Infection associated <input type="checkbox"/> Unknown <input type="checkbox"/> Hemic/Lymph <input type="checkbox"/> New growths/cancer]				
745	M	~ 1974	WILD	WILD	NAMIBIA HERBERSTN	~ 1976 ~ 1977 ~ 1984	NONE	Capture Transfer Death	Wild Born	RUDI		
								[Death by: Unknown means]				
746	M	~ 1974	WILD	WILD	NAMIBIA HERBERSTN	~ 1977 3 Jun 1977 22 Aug 1989	NONE	Capture Transfer Death	Wild Born	PUSCHKIN		
								[Death by: Old age <input type="checkbox"/> Unknown <input type="checkbox"/> Generalized <input type="checkbox"/> Unknown after necropsy]				
747	M	~ 1974	WILD	WILD	NAMIBIA MYSORE	~ 1976 29 May 1976 19 May 1980	NONE 760002	Capture Transfer Death	Wild Born	RAJA		
								[Death by: Infection associated <input type="checkbox"/> Unknown <input type="checkbox"/> Digestive <input type="checkbox"/> Unknown after necropsy]				
748	M	~ 1974	WILD	WILD	NAMIBIA ANTWERP	~ 1975 13 Aug 1976 2 Jan 1983	NONE	Capture Transfer Death	Wild Born	DONALD		
								[Death by: Self-inflicted injuries <input type="checkbox"/> Unknown <input type="checkbox"/> Respiratory <input type="checkbox"/> Mechanical abnormality]				
749	M	~ 1974	WILD	WILD	NAMIBIA WUPPERTAL	~ 1975 20 Jan 1976 8 Aug 1983	NONE 761058	Capture Transfer Death	Wild Born			
								[Death by: Infection associated <input type="checkbox"/> Unknown <input type="checkbox"/> Digestive <input type="checkbox"/> Bacterial]				
750	M	~ 1974	WILD	WILD	NAMIBIA DORTMUND	~ 1975 4 Oct 1975 30 Mar 1993	NONE 052001	Capture Transfer Death	Wild Born	CANDY		
								[Death by: Euthanasia (medical) <input type="checkbox"/> Unknown <input type="checkbox"/> Unknown (after necropsy)]				
751	F	~ 1974	WILD	WILD	NAMIBIA DORTMUND	~ 1975 4 Oct 1975 27 Jan 1989	NONE 052003	Capture Transfer Death	Wild Born	SHEETA		
								[Death by: Euthanasia (medical) <input type="checkbox"/> Unknown <input type="checkbox"/> No necropsy planned]				
752	M	~ 1974	WILD	WILD	NAMIBIA GOLLEMBEK HALLE	~ 1975 ~ 1976 5 Mar 1976 5 Oct 1988	NONE	Capture Transfer Transfer Death	Wild Born			
								[Death by: Infection associated <input type="checkbox"/> Unknown <input type="checkbox"/> Urinary <input type="checkbox"/> Unknown after necropsy]				
753	F	~ 1974	WILD	WILD	NAMIBIA KREFELD	~ 1976 13 Jul 1976 9 Mar 1990	NONE 37	Capture Transfer Death	Wild Born	MALEIKA		
								[Death by: Euthanasia (medical) <input type="checkbox"/> Unknown <input type="checkbox"/> No necropsy planned]				

Complete Studbook as of December 2013

Stud#	Sex	Birth Date	Sire	Dam	Location	Date	LocalID	Event	Birth Origin	Name	Breeder#	Transponder
754	M	~ 1974	WILD	WILD	NAMIBIA RABAT	~ 1975 2 Jun 1975 13 Mar 1980	NONE	Capture Transfer Death	Wild Born	ADM		
												[Death by: Infection associated <input type="checkbox"/> Unknown <input type="checkbox"/> Generalized <input type="checkbox"/> Viral]
755	F	~ 1974	WILD	WILD	NAMIBIA RABAT	~ 1975 6 Sep 1975 2 Apr 1981	NONE	Capture Transfer Death	Wild Born	ADF		
												[Death by: Unknown means]
756	M	~ Jun 1972	WILD	WILD	S.AFRICAR PRET DW	1 Jun 1974 12 Jun 1974 4 Dec 1983	NONE D92029	Capture Transfer Death	Wild Born	HARRY		
												[Death by: Unknown means]
757	F	~ Aug 1974	WILD	WILD	S.AFRICAR PRET DW	~ 1976 8 Aug 1977 19 Jan 1980	NONE D92031	Capture Transfer Death	Wild Born	FLORA		
												[Death by: Infection associated <input type="checkbox"/> Unknown <input type="checkbox"/> Respiratory <input type="checkbox"/> Bacterial]
758	F	~ 1974	WILD	WILD	NAMIBIA NISHINODA	~ 1974 ~ 1975 ~ 1985	NONE	Capture Transfer Death	Wild Born	STRIP		
												[Death by: Unknown means]
759	F	~ 1974	WILD	WILD	NAMIBIA NISHINODA	~ 1974 ~ 1975 12 Jul 1984	NONE	Capture Transfer Death	Wild Born	PANKU		
												[Death by: Infection associated <input type="checkbox"/> Unknown <input type="checkbox"/> Respiratory <input type="checkbox"/> Unknown after necropsy]
760	F	22 Apr 1974	651	653	HILVARENB	22 Apr 1974 6 Aug 1980	M74169	Birth Death	Captive Born	LIAN BB 16	BB 6	
												[Death by: Infection associated <input type="checkbox"/> Incinerate <input type="checkbox"/> Generalized <input type="checkbox"/> Bacterial]
761	F	22 Apr 1974	651	653	HILVARENB	22 Apr 1974 25 Oct 1989	M74170	Birth Death	Captive Born	SASKIA BB 17	BB 7	
												[Death by: Euthanasia (medical) <input type="checkbox"/> Mounted or Preserved: 330325007 / HILVARENB <input type="checkbox"/> Endocrine <input type="checkbox"/> Circulatory, secondary]
762	F	22 Apr 1974	651	653	HILVARENB ARNHEM	22 Apr 1974 14 Apr 1976 19 Sep 1982	M74171 00876	Birth Transfer Death	Captive Born	SUSKE BB 18	BB 8	
												[Death by: Infection associated <input type="checkbox"/> Unknown <input type="checkbox"/> Digestive <input type="checkbox"/> Unknown after necropsy]
763	F	22 Apr 1974	651	653	HILVARENB	22 Apr 1974 5 Jul 1975	M74172	Birth Death	Captive Born	ANSJE BB 19	BB 9	
												[Death by: Injury from predator <input type="checkbox"/> Unknown <input type="checkbox"/> No necropsy planned]

Complete Studbook as of December 2013

Stud#	Sex	Birth Date	Sire	Dam	Location	Date	LocalID	Event	Birth Origin	Name	Breeder#	Transponder
764	M	~ 1974	WILD	WILD	NAMIBIA MONTPELLI	~ 1974 9 Sep 1974 29 Dec 1989	NONE	Capture Transfer Death	Wild Born	MONT5		
[Death by: Injury from exhibit mate <input type="checkbox"/> Unknown <input type="checkbox"/> No necropsy planned]												
765	M	4 May 1974	335	631	WHIPNADE	4 May 1974 3 Jun 1974	2525	Birth Death	Captive Born		WH 18	
[Death by: Environ/Behav conditions <input type="checkbox"/> Unknown <input type="checkbox"/> Generalized <input type="checkbox"/> Enervation, secondary]												
766	M	4 May 1974	335	631	WHIPNADE DUBLIN FOTA	4 May 1974 12 Nov 1975 29 Mar 1983 6 Jul 1983	2526 75M010 74	Birth Transfer Transfer Death	Captive Born	Dub6	WH 19	
[Death by: Infection associated <input type="checkbox"/> Unknown <input type="checkbox"/> Digestive <input type="checkbox"/> Viral]												
767	M	4 Sep 1974	335	631	WHIPNADE GLASGOW LYMPNE	4 Sep 1974 20 Sep 1975 28 Aug 1981 31 Mar 1986	2527 P81009	Birth Transfer Transfer Death	Captive Born	HARVEY	WH 20	
[Death by: Old age <input type="checkbox"/> Unknown <input type="checkbox"/> Generalized <input type="checkbox"/> Unknown after necropsy]												
768	F	4 May 1974	335	631	WHIPNADE GLASGOW	4 May 1974 20 Sep 1975 13 May 1987	2528	Birth Transfer Death	Captive Born		WH 21	
[Death by: Self-inflicted injuries <input type="checkbox"/> Unknown <input type="checkbox"/> Musculoskeletal <input type="checkbox"/> Mechanical abnormality]												
769	F	4 May 1974	335	631	WHIPNADE	4 May 1974 7 Sep 1974	2529	Birth Death	Captive Born		WH 22	
[Death by: Other/Unknown <input type="checkbox"/> Unknown <input type="checkbox"/> Cardiovascular <input type="checkbox"/> Circulatory, secondary]												
770	?	4 Sep 1974	335	631	WHIPNADE	4 Sep 1974 7 Sep 1974	2530	Birth Death	Captive Born		WH 23	
[Death by: Injury from exhibit mate <input type="checkbox"/> Unknown <input type="checkbox"/> No necropsy planned]												
771	F	~ 1974	WILD	WILD	NAMIBIA KREFELD	~ 1976 6 Mar 1976 13 Sep 1990	NONE 36	Capture Transfer Death	Wild Born	AFFRA		
[Death by: Euthanasia (medical) <input type="checkbox"/> Unknown <input type="checkbox"/> No necropsy planned]												
772	M	31 Dec 1974	725	744	HULETT	31 Dec 1974 ~ 1983		Birth Death	Captive Born	MELHLU	NH 1	
[Death by: Infection associated <input type="checkbox"/> Unknown <input type="checkbox"/> Respiratory <input type="checkbox"/> Unknown after necropsy]												
773	M	31 Dec 1974	725	744	HULETT	31 Dec 1974 1 Jun 1975		Birth Death	Captive Born	DUKE	NH 2	
[Death by: Other/Unknown <input type="checkbox"/> Unknown <input type="checkbox"/> Musculoskeletal <input type="checkbox"/> Nutrition]												

Complete Studbook as of December 2013

Stud#	Sex	Birth Date	Sire	Dam	Location	Date	LocalID	Event	Birth Origin	Name	Breeder#	Transponder
774	M	31 Dec 1974	725	744	HULETT	31 Dec 1974 1 Jun 1975		Birth Death	Captive Born	WOBBLY	NH 3	
[Death by: Other/Unknown <input type="checkbox"/> Unknown <input type="checkbox"/> Musculoskeletal <input type="checkbox"/> Nutrition]												
775	F	31 Dec 1974	725	744	HULETT	31 Dec 1974 ~ 1978		Birth Death	Captive Born	TINY	NH 4	
[Death by: Infection associated <input type="checkbox"/> Unknown <input type="checkbox"/> Digestive <input type="checkbox"/> Unknown after necropsy]												
776	F	31 Dec 1974	725	744	HULETT	31 Dec 1974 1 Jun 1975		Birth Death	Captive Born	DUSKER	NH 5	
[Death by: Other/Unknown <input type="checkbox"/> Unknown <input type="checkbox"/> Musculoskeletal <input type="checkbox"/> Nutrition]												
777	M	~ 1975	WILD	WILD	NAMIBIA LONDON RP HERBERSTN	~ 1976 ~ 1977 3 May 1978 7 Oct 1989	NONE	Capture Transfer Transfer Death	Wild Born	TITO		
[Death by: Old age <input type="checkbox"/> Unknown <input type="checkbox"/> Generalized <input type="checkbox"/> Unknown after necropsy]												
778	M	~ 1975	WILD	WILD	NAMIBIA HIMEJI-SH	~ 1983 18 Jan 1984 2 Jul 1986	NONE 156	Capture Transfer Death	Wild Born	BRIGHT		
[Death by: Infection associated <input type="checkbox"/> Unknown <input type="checkbox"/> Cardiovascular <input type="checkbox"/> Unknown after necropsy]												
779	F	~ 1975	WILD	WILD	NAMIBIA MYSORE	~ 1985 10 Aug 1985 21 Sep 1985	NONE	Capture Transfer Death	Wild Born			
[Death by: Unknown means]												
780	M	~ 1975	WILD	WILD	NAMIBIA DELFTS HANNOVER	~ 1977 ???? 8 Apr 1977 25 Mar 1988	NONE V204	Capture Transfer Transfer Death	Wild Born			
[Death by: Euthanasia (medical) <input type="checkbox"/> Given to an institution: UNKNOWN <input type="checkbox"/> Unknown (after necropsy) <input type="checkbox"/> Necropsy not received]												
781	F	~ 1975	WILD	WILD	NAMIBIA HANNOVER	~ 1977 8 Apr 1977 17 Dec 1990	NONE V/206	Capture Transfer Death	Wild Born			
[Death by: Euthanasia (medical) <input type="checkbox"/> Unknown <input type="checkbox"/> No necropsy planned]												
782	F	~ 1975	WILD	WILD	NAMIBIA HANNOVER	~ 1977 20 Apr 1977 20 Jun 1991	NONE V/209	Capture Transfer Death	Wild Born			
[Death by: Unknown means]												
783	F	~ 1975	WILD	WILD	NAMIBIA KARLSRUHE	~ 1977 13 Jun 1977	NONE CA6405	Capture Transfer	Wild Born	SENSEN		

Complete Studbook as of December 2013

Stud#	Sex	Birth Date	Sire	Dam	Location	Date	LocalID	Event	Birth Origin	Name	Breeder#	Transponder
						23 Oct 1985		Death				
						[Death by: Unknown means]						
784	F	~ 1975	WILD	WILD	NAMIBIA	~ 1977	NONE	Capture	Wild Born			
					L RUHE	????		Transfer				
					HANNOVER	20 Apr 1977	V208	Transfer				
						29 Aug 1980		Death				
						[Death by: Unknown means]						
785	F	~ 1975	WILD	WILD	NAMIBIA	~ 1976	NONE	Capture	Wild Born	NO. 12		
					NURNBERG	20 Apr 1977	M00437	Transfer				
						20 Oct 1988		Death				
						[Death by: Euthanasia (medical) <input type="checkbox"/> Unknown <input type="checkbox"/> Musculoskeletal <input type="checkbox"/> Trauma]						
786	F	~ 1975	WILD	WILD	NAMIBIA	~ 1976	NONE	Capture	Wild Born	NO. 1		
					GELSNKRKN	~ 1977		Transfer				
					DUISBURG	23 Aug 1979		Transfer				
					GELSNKRKN	21 Jun 1988		Transfer				
					NADERMANN	5 Apr 1990	NONE	Transfer				
						~ 2002		Death				
						[Death by: Unknown means]						
787	F	~ 1975	WILD	WILD	NAMIBIA	~ 1975	NONE	Capture	Wild Born	NO. 2		
					GELSNKRKN	~ Jun 1975		Transfer				
					DUISBURG	23 Aug 1979		Transfer				
						1 May 1988		Death				
						[Death by: Unknown means]						
788	F	~ 1975	WILD	WILD	NAMIBIA	~ 1977	NONE	Capture	Wild Born	FANNY		
					BASEL	23 Nov 1977	770600	Transfer				
						22 Jan 1985		Death				
						[Death by: Unknown means]						
789	M	~ 1975	WILD	WILD	NAMIBIA	~ 1977	NONE	Capture	Wild Born	MAREI		
					MITO CHO	12 Aug 1977	35	Transfer				
						18 Jan 1980		Death				
						[Death by: Injury from exhibit mate <input type="checkbox"/> Unknown <input type="checkbox"/> Generalized <input type="checkbox"/> Mechanical abnormality]						
790	M	~ 1975	WILD	WILD	NAMIBIA	~ 1977	NONE	Capture	Wild Born	EYE		
					MITO CHO	12 Aug 1977	36	Transfer				
						24 Apr 1981		Death				
						[Death by: Infection associated <input type="checkbox"/> Unknown <input type="checkbox"/> Endocrine <input type="checkbox"/> Toxicity]						
791	M	~ 1975	WILD	WILD	NAMIBIA	~ 1977	NONE	Capture	Wild Born	BEA		
					MITO CHO	12 Aug 1977	34	Transfer				
						24 Apr 1981		Death				
						[Death by: Injury from exhibit mate <input type="checkbox"/> Unknown <input type="checkbox"/> Generalized <input type="checkbox"/> Mechanical abnormality]						

Complete Studbook as of December 2013

Stud#	Sex	Birth Date	Sire	Dam	Location	Date	LocalID	Event	Birth Origin	Name	Breeder#	Transponder
792	M	~ 1975	WILD	WILD	NAMIBIA MITO CHO	~ 1977 15 Jun 1977 25 Feb 1985	NONE 24	Capture Transfer Death	Wild Born	SAZEN		
												[Death by: Unknown means]
793	M	~ 1975	WILD	WILD	NAMIBIA MITO CHO	~ 1977 12 Aug 1977 10 Apr 1984	NONE 32	Capture Transfer Death	Wild Born	SHINSHIA		
												[Death by: Infection associated <input type="checkbox"/> Unknown <input type="checkbox"/> Digestive <input type="checkbox"/> Unknown after necropsy]
794	F	~ 1975	WILD	WILD	NAMIBIA MITO CHO	~ 1977 12 Aug 1977 25 Dec 1987	NONE 40	Capture Transfer Death	Wild Born	DAVIL		
												[Death by: Other/Unknown <input type="checkbox"/> Unknown <input type="checkbox"/> Nervous <input type="checkbox"/> Unknown after necropsy]
795	F	~ 1975	WILD	WILD	NAMIBIA MITO CHO	~ 1977 12 Aug 1977 17 May 1984	NONE 39	Capture Transfer Death	Wild Born	ERAQ		
												[Death by: Infection associated <input type="checkbox"/> Unknown <input type="checkbox"/> Respiratory <input type="checkbox"/> Unknown after necropsy]
796	F	~ 1975	WILD	WILD	NAMIBIA MITO CHO	~ 1977 12 Aug 1977 21 Feb 1983	NONE 37	Capture Transfer Death	Wild Born	CHIBI		
												[Death by: Infection associated <input type="checkbox"/> Unknown <input type="checkbox"/> Endocrine <input type="checkbox"/> Toxicity]
797	F	~ 1975	WILD	WILD	NAMIBIA MITO CHO	~ 1977 15 Jun 1977 17 Feb 1983	NONE 29	Capture Transfer Death	Wild Born	HANA		
												[Death by: Other/Unknown <input type="checkbox"/> Unknown <input type="checkbox"/> Hemic/Lymph <input type="checkbox"/> New growths/cancer]
798	F	~ 1975	WILD	WILD	NAMIBIA MITO CHO	~ 1977 2 Oct 1977 24 Feb 1982	NONE 38	Capture Transfer Death	Wild Born	END		
												[Death by: Other/Unknown <input type="checkbox"/> Unknown <input type="checkbox"/> Digestive <input type="checkbox"/> Unknown after necropsy]
799	F	~ 1975	WILD	WILD	NAMIBIA MITO CHO	~ 1977 15 Jun 1977 17 Dec 1981	NONE 31	Capture Transfer Death	Wild Born	OGA		
												[Death by: Environ/Behav conditions <input type="checkbox"/> Unknown <input type="checkbox"/> Generalized <input type="checkbox"/> Nutrition]
800	F	~ 1975	WILD	WILD	NAMIBIA MITO CHO	~ 1977 15 Jun 1977 24 Feb 1981	NONE 28	Capture Transfer Death	Wild Born	POINT		
												[Death by: Injury from exhibit mate <input type="checkbox"/> Unknown <input type="checkbox"/> Generalized <input type="checkbox"/> Mechanical abnormality]
801	M	~ 1975	WILD	WILD	NAMIBIA	~ 1976	NONE	Capture	Wild Born	SCATALE		

Complete Studbook as of December 2013

Stud#	Sex	Birth Date	Sire	Dam	Location	Date	LocalID	Event	Birth Origin	Name	Breeder#	Transponder
					NISHINODA	1 May 1976	21	Transfer				
						23 May 1988		Death				
					[Death by: Old age <input type="checkbox"/> Unknown <input type="checkbox"/> Generalized <input type="checkbox"/> Unknown after necropsy]							
802	M	4 Apr 1975	644	648	PRET DW	4 Apr 1975	D92027	Birth	Captive Born	ERICH	DEW 1	
						6 Sep 1975		Death				
					[Death by: Infection associated <input type="checkbox"/> Unknown <input type="checkbox"/> Digestive <input type="checkbox"/> Viral]							
803	M	4 Apr 1975	644	648	PRET DW	4 Apr 1975	D92038	Birth	Captive Born	MEL	DEW 2	
						12 Oct 1975		Death				
					[Death by: Infection associated <input type="checkbox"/> Unknown <input type="checkbox"/> Digestive <input type="checkbox"/> Viral]							
804	F	4 Apr 1975	644	648	PRET DW	4 Apr 1975	D92014	Birth	Captive Born	CORNELL	DEW 3	
						23 Sep 1984		Death				
					[Death by: Unknown means]							
805	M	28 Apr 1975	642	339	PRET DW	28 Apr 1975	_____	Birth	Captive Born		DEW 4	
						12 May 1975		Death				
					[Death by: Environ/Behav conditions <input type="checkbox"/> Unknown <input type="checkbox"/> No necropsy planned]							
806	M	28 Apr 1975	642	339	PRET DW	28 Apr 1975	_____	Birth	Captive Born		DEW 5	
						12 May 1975		Death				
					[Death by: Environ/Behav conditions <input type="checkbox"/> Unknown <input type="checkbox"/> No necropsy planned]							
807	F	28 Apr 1975	642	339	PRET DW	28 Apr 1975	_____	Birth	Captive Born		DEW 6	
						12 May 1975		Death				
					[Death by: Environ/Behav conditions <input type="checkbox"/> Unknown <input type="checkbox"/> No necropsy planned]							
808	F	28 Apr 1975	642	339	PRET DW	28 Apr 1975	D92026	Birth	Captive Born	DI	DEW 7	
						2 Mar 1987		Death				
					[Death by: Unknown means]							
809	M	29 Apr 1975	737	410	PRET DW	29 Apr 1975	D92017	Birth	Captive Born	STEPHEN	DEW 8	
						2 Jul 1982		Death				
					[Death by: Unknown means]							
810	M	29 Apr 1975	737	410	PRET DW	29 Apr 1975	_____	Birth	Captive Born		DEW 9	
						29 Apr 1975		Death				
					[Death by: Other/Unknown <input type="checkbox"/> Unknown <input type="checkbox"/> Generalized <input type="checkbox"/> Genetic/Prenatal]							
811	F	29 Apr 1975	737	410	PRET DW	29 Apr 1975	_____	Birth	Captive Born		DEW 10	
						29 Apr 1975		Death				
					[Death by: Environ/Behav conditions <input type="checkbox"/> Unknown <input type="checkbox"/> No necropsy planned]							
812	M	21 May 1975	337	338	PRET DW	21 May 1975	D92040	Birth	Captive Born	NOBBY	DEW 11	
					BAKUBUNG	~ 1982	_____	Transfer				
						15 Nov 1982		Death				

Complete Studbook as of December 2013

Stud#	Sex	Birth Date	Sire	Dam	Location	Date	LocalID	Event	Birth Origin	Name	Breeder#	Transponder
[Death by: Other/Unknown <input type="checkbox"/> Unknown <input type="checkbox"/> Generalized <input type="checkbox"/> Genetic/Prenatal]												
825	M	28 May 1975	335	340	WHIPSSNADE	28 May 1975	2531	Birth	Captive Born	BOSS	WH	24
					WINDSOR	14 Apr 1988		Transfer				
						29 Jul 1988		Death				
[Death by: Euthanasia (medical) <input type="checkbox"/> Unknown <input type="checkbox"/> Generalized <input type="checkbox"/> Trauma]												
826	M	28 May 1975	335	340	WHIPSSNADE	28 May 1975	2532	Birth	Captive Born		WH	25
					GELSNKRKN	8 Jun 1976		Transfer				
					POLARPARK	17 Jun 1976		lft				
827	M	28 May 1975	335	340	WHIPSSNADE	28 May 1975	2533	Birth	Captive Born	BOSS	WH	26
					EDINBURGH	17 Jul 1976	760601	Transfer				
					GLASGOW	24 Apr 1982		Transfer				
					EDINBURGH	7 Jun 1988	760601	Transfer				
						24 Mar 1991		Death				
[Death by: Infection associated <input type="checkbox"/> Unknown <input type="checkbox"/> Urinary <input type="checkbox"/> Unknown after necropsy]												
828	F	28 May 1975	335	340	WHIPSSNADE	28 May 1975	2534	Birth	Captive Born		WH	27
					EDINBURGH	17 Jun 1976	760602	Transfer				
					WHIPSSNADE	30 Mar 1984		Transfer				
					WINDSOR	14 Apr 1988		Transfer				
						29 Jul 1988		Death				
[Death by: Unknown means]												
829	?	28 May 1975	335	340	WHIPSSNADE	28 May 1975	2535	Birth	Captive Born		WH	28
						28 May 1975		Death				
[Death by: Injury from exhibit mate <input type="checkbox"/> Unknown <input type="checkbox"/> No necropsy planned]												
830	M	27 Aug 1975	725	744	HULETT	27 Aug 1975		Birth	Captive Born	ZWIDI	NH	6
						1 Dec 1975		Death				
[Death by: Environ/Behav conditions <input type="checkbox"/> Unknown <input type="checkbox"/> Hemic/Lymph <input type="checkbox"/> Toxicity]												
831	F	27 Aug 1975	725	744	HULETT	27 Aug 1975		Birth	Captive Born	HROSI	NH	7
						~ 1979		Death				
[Death by: Infection associated <input type="checkbox"/> Unknown <input type="checkbox"/> Respiratory <input type="checkbox"/> Bacterial]												
832	F	27 Aug 1975	725	744	HULETT	27 Aug 1975		Birth	Captive Born		NH	8
						1 Dec 1975		Death				
[Death by: Other/Unknown <input type="checkbox"/> Unknown <input type="checkbox"/> Musculoskeletal <input type="checkbox"/> Nutrition]												
833	F	27 Aug 1975	725	744	HULETT	27 Aug 1975		Birth	Captive Born		NH	9
						1 Dec 1975		Death				
[Death by: Other/Unknown <input type="checkbox"/> Unknown <input type="checkbox"/> Musculoskeletal <input type="checkbox"/> Nutrition]												
834	F	27 Aug 1975	725	744	HULETT	27 Aug 1975		Birth	Captive Born		NH	10
						1 Dec 1975		Death				

Complete Studbook as of December 2013

Stud#	Sex	Birth Date	Sire	Dam	Location	Date	LocalID	Event	Birth Origin	Name	Breeder#	Transponder
[Death by: Other/Unknown <input type="checkbox"/> Unknown <input type="checkbox"/> Musculoskeletal <input type="checkbox"/> Nutrition]												
835	F	~ 1975	WILD	WILD	NAMIBIA	~ 1978	NONE	Capture	Wild Born	EMMA BB 43		
					EMMEN	17 Sep 1978	273007	Transfer				
					HILVARENB	14 Sep 1987	M75207	Transfer				
						17 May 1989		Death				
[Death by: Anesth/Restraint assoc <input type="checkbox"/> Unknown <input type="checkbox"/> Unknown (after necropsy)]												
836	F	~ 1975	WILD	WILD	NAMIBIA	~ 1978	NONE	Capture	Wild Born	ERNA BB 44		
					EMMEN	14 Sep 1978	273008	Transfer				
					HILVARENB	14 Sep 1987	M75208	Transfer				
						23 Jul 1990		Death				
[Death by: Euthanasia (medical) <input type="checkbox"/> Unknown <input type="checkbox"/> Urinary <input type="checkbox"/> Unknown after necropsy]												
837	M	21 Sep 1975	649	653	HILVARENB	21 Sep 1975	M75173	Birth	Captive Born	LUCIFER BB 2BB 10		
						18 May 1979		Death				
[Death by: Anesth/Restraint assoc <input type="checkbox"/> Incinerate <input type="checkbox"/> Digestive <input type="checkbox"/> Trauma]												
838	M	21 Sep 1975	649	653	HILVARENB	21 Sep 1975	M75174	Birth	Captive Born	RAMSES BB 21BB 11		
						13 Mar 1976		Death				
[Death by: Infection associated <input type="checkbox"/> Unknown <input type="checkbox"/> Digestive <input type="checkbox"/> Unknown after necropsy]												
839	M	21 Sep 1975	649	653	HILVARENB	21 Sep 1975	M75175	Birth	Captive Born	BALTHASAR BBBB 12		
						28 Oct 1978		Death				
[Death by: Other/Unknown <input type="checkbox"/> Incinerate <input type="checkbox"/> Cardiovascular <input type="checkbox"/> Circulatory, secondary]												
840	F	21 Sep 1975	649	653	HILVARENB	21 Sep 1975	M75176	Birth	Captive Born	CARMEN BB 23BB 13		
						17 Mar 1976		Death				
[Death by: Infection associated <input type="checkbox"/> Incinerate <input type="checkbox"/> Digestive <input type="checkbox"/> Unknown after necropsy]												
841	F	21 Sep 1975	649	653	HILVARENB	21 Sep 1975	M75177	Birth	Captive Born	BB 14		
						22 Sep 1975		Death				
[Death by: Other/Unknown <input type="checkbox"/> Incinerate <input type="checkbox"/> Musculoskeletal <input type="checkbox"/> Genetic/Prenatal]												
842	M	22 Sep 1975	703	704	MUNSTER	22 Sep 1975	20140	Birth	Captive Born	TONGA/MUNS1 MUN 1		
						19 Dec 1975		Death				
[Death by: Infection associated <input type="checkbox"/> Unknown <input type="checkbox"/> Integumentary <input type="checkbox"/> Metazoan]												
843	M	22 Sep 1975	703	704	MUNSTER	22 Sep 1975	20141	Birth	Captive Born	TATU/MUNS2 MUN 2		
						18 Apr 1976		Death				
[Death by: Unknown means]												
844	F	22 Sep 1975	703	704	MUNSTER	22 Sep 1975	20142	Birth	Captive Born	LAISA/MUNS3 MUN 3		
						12 Feb 1976		Death				
[Death by: Unknown means]												
845	F	16 Oct 1975	725	UNK	HULETT	16 Oct 1975	_____	Birth	Captive Born	KAYLA	NH 11	

Complete Studbook as of December 2013

Stud#	Sex	Birth Date	Sire	Dam	Location	Date	LocalID	Event	Birth Origin	Name	Breeder#	Transponder
						25 Jul 1988		Death				
						[Death by: Infection associated <input type="checkbox"/> Unknown <input type="checkbox"/> Digestive <input type="checkbox"/> New growths/cancer]						
846	F	16 Oct 1975	725	UNK	HULETT	16 Oct 1975		Birth	Captive Born	THAMBA	NH 12	
						~ 1987		Death				
						[Death by: Old age <input type="checkbox"/> Unknown <input type="checkbox"/> Generalized <input type="checkbox"/> Unknown after necropsy]						
847	M	23 Nov 1975	352	353	MULDERTEN	23 Nov 1975		Birth	Captive Born	MOZES	KAT 1	
					WASS BR C	~ 1977	MOZES	Transfer				
						3 Jun 1987		Death				
						[Death by: Infection associated <input type="checkbox"/> Unknown <input type="checkbox"/> Urinary <input type="checkbox"/> Unknown after necropsy]						
848	M	23 Nov 1975	352	353	MULDERTEN	23 Nov 1975		Birth	Captive Born	MYREK	KAT 2	
					WASS BR C	~ 1977	MYREK	Transfer				
					HANNOVER	2 Apr 1986	V385	Transfer				
					WASS BR C	28 Jan 1987		Transfer				
						29 Aug 1988		Death				
						[Death by: Infection associated <input type="checkbox"/> Unknown <input type="checkbox"/> Urinary <input type="checkbox"/> Unknown after necropsy]						
849	F	23 Nov 1975	352	353	MULDERTEN	23 Nov 1975		Birth	Captive Born	MIRA	KAT 3	
					WASS BR C	~ 1977	MIRA	Transfer				
						~ 1981		Death				
						[Death by: Infection associated <input type="checkbox"/> Unknown <input type="checkbox"/> Urinary <input type="checkbox"/> Unknown after necropsy]						
850	F	23 Nov 1975	352	353	MULDERTEN	23 Nov 1975		Birth	Captive Born	MOJA	KAT 4	
					WASS BR C	~ 1977	MOJA	Transfer				
						29 Jun 1988		Death				
						[Death by: Infection associated <input type="checkbox"/> Unknown <input type="checkbox"/> Digestive <input type="checkbox"/> Unknown after necropsy]						
851	F	23 Nov 1975	352	353	MULDERTEN	23 Nov 1975		Birth	Captive Born	CHIDENKA	KAT 5	
					WASS BR C	~ 1977	CHIDEN	Transfer				
						4 Jul 1986		Death				
						[Death by: Infection associated <input type="checkbox"/> Unknown <input type="checkbox"/> Digestive <input type="checkbox"/> Viral]						
852	M	~ 1976	WILD	WILD	NAMIBIA	~ 1978	NONE	Capture	Wild Born	CHICO		
					BASEL	20 Jun 1978	780602	Transfer				
					MULHOUSE	10 Apr 1979	790003	Transfer				
						14 Aug 1988		Death				
						[Death by: Injury from exhibit mate <input type="checkbox"/> Unknown <input type="checkbox"/> Generalized <input type="checkbox"/> Trauma]						
853	M	~ 1976	WILD	WILD	NAMIBIA	~ 1978	NONE	Capture	Wild Born	MAC		
					BASEL	20 Jun 1978	780601	Transfer				
						2 Dec 1986		Death				
						[Death by: Unknown means]						
854	F	~ 1976	WILD	WILD	NAMIBIA	~ 1977	NONE	Capture	Wild Born	KALINKA		
					MULHOUSE	26 Jun 1977	770001	Transfer				

Complete Studbook as of December 2013

Stud#	Sex	Birth Date	Sire	Dam	Location	Date	LocalID	Event	Birth Origin	Name	Breeder#	Transponder
						20 Jan 1991		Death				
						[Death by: Unknown means]						
855	M	~ 1976	WILD	WILD	NAMIBIA	~ Jun 1976	NONE	Capture	Wild Born	SASCHA		
					HOHENSTAD	~ Jun 1976		Transfer				
					KARLSRUHE	13 Jun 1977	CA6406	Transfer				
						2 Jan 1992		Death				
						[Death by: Euthanasia (medical) <input type="checkbox"/> Unknown <input type="checkbox"/> Unknown (after necropsy)]						
856	M	~ 1976	WILD	WILD	NAMIBIA	~ 1978	NONE	Capture	Wild Born			
					RABAT	20 Apr 1978		Transfer				
						7 Jul 1981		Death				
						[Death by: Infection associated <input type="checkbox"/> Unknown <input type="checkbox"/> Digestive <input type="checkbox"/> Viral]						
857	M	~ 1974	WILD	WILD	AFRICAN	~ 1975	NONE	Capture	Wild Born	JAN		
					ARNHEM	18 Jan 1978	00875	Transfer				
						9 Nov 1984		Death				
						[Death by: Euthanasia (medical) <input type="checkbox"/> Unknown <input type="checkbox"/> No necropsy planned]						
859	F	~ 1975	WILD	WILD	NAMIBIA	~ 1982	NONE	Capture	Wild Born	MOLLY		
					AMERSFOOR	1 May 1982	M172	Transfer				
						29 Nov 1992		Death				
						[Death by: Unknown means]						
860	M	~ 1976	WILD	WILD	NAMIBIA	~ 1977	NONE	Capture	Wild Born	BOSS		
					NISHIMURO	19 Feb 1978	51	Transfer				
						18 Mar 1981		Death				
						[Death by: Infection associated <input type="checkbox"/> Unknown <input type="checkbox"/> Digestive <input type="checkbox"/> Viral]						
861	M	~ 1976	WILD	WILD	NAMIBIA	~ 1978	NONE	Capture	Wild Born	SATY		
					NISHIMURO	19 Feb 1978	49	Transfer				
						30 Apr 1985		Death				
						[Death by: Old age <input type="checkbox"/> Unknown <input type="checkbox"/> Generalized <input type="checkbox"/> Unknown after necropsy]						
862	M	~ 1976	WILD	WILD	NAMIBIA	~ 1978	NONE	Capture	Wild Born	HATCH		
					NISHIMURO	19 Feb 1978	47	Transfer				
						18 Jul 1984		Death				
						[Death by: Old age <input type="checkbox"/> Unknown <input type="checkbox"/> Generalized <input type="checkbox"/> Unknown after necropsy]						
863	M	~ 1976	WILD	WILD	NAMIBIA	~ 1978	NONE	Capture	Wild Born	TOM		
					NISHIMURO	26 Apr 1978	66	Transfer				
						11 May 1982		Death				
						[Death by: Injury from exhibit mate <input type="checkbox"/> Unknown <input type="checkbox"/> Generalized <input type="checkbox"/> Mechanical abnormality]						
864	F	~ 1976	WILD	WILD	NAMIBIA	~ 1978	NONE	Capture	Wild Born	BELO		
					NISHIMURO	5 May 1978	80	Transfer				
						4 Feb 1980		Death				

Complete Studbook as of December 2013

Stud#	Sex	Birth Date	Sire	Dam	Location	Date	LocalID	Event	Birth Origin	Name	Breeder#	Transponder
[Death by: Unknown means]												
865	F	~ 1976	WILD	WILD	NAMIBIA	~ 1978	NONE	Capture	Wild Born	ROZANNA		
					NISHIMURO	19 Apr 1978	61	Transfer				
						5 Jun 1984		Death				
[Death by: Unknown means]												
866	F	~ 1976	WILD	WILD	NAMIBIA	~ 1978	NONE	Capture	Wild Born	NOKO		
					NISHIMURO	19 Feb 1978	57	Transfer				
						14 Jun 1981		Death				
[Death by: Infection associated <input type="checkbox"/> Unknown <input type="checkbox"/> Digestive <input type="checkbox"/> Unknown after necropsy]												
867	F	~ 1976	WILD	WILD	NAMIBIA	~ 1978	NONE	Capture	Wild Born	PINK		
					NISHIMURO	19 Feb 1978	53	Transfer				
						25 Sep 1981		Death				
[Death by: Infection associated <input type="checkbox"/> Unknown <input type="checkbox"/> Digestive <input type="checkbox"/> Unknown after necropsy]												
868	M	~ 1976	WILD	WILD	NAMIBIA	~ 1978	NONE	Capture	Wild Born	ISHIMATSU		
					NISHIMURO	5 May 1978	78	Transfer				
					YOSHIKAWA	31 Jul 1983		ltf				
869	F	~ 1976	WILD	WILD	NAMIBIA	~ 1978	NONE	Capture	Wild Born	JINNY		
					NISHIMURO	5 May 1978	81	Transfer				
					YOSHIKAWA	31 Jul 1983		Transfer				
						~ 2002		Death				
[Death by: Unknown means]												
870	F	~ 1976	WILD	WILD	NAMIBIA	~ 1978	NONE	Capture	Wild Born	BELL		
					NISHIMURO	19 Feb 1978	59	Transfer				
					YOSHIKAWA	8 Jul 1982		Transfer				
						~ 2002		Death				
[Death by: Unknown means]												
871	F	~ 1976	WILD	WILD	NAMIBIA	~ 1978	NONE	Capture	Wild Born	MARLY		
					NISHIMURO	19 Feb 1978	56	Transfer				
					YOSHIKAWA	31 Jul 1983		Transfer				
						~ 2002		Death				
[Death by: Unknown means]												
872	M	~ 1976	WILD	WILD	NAMIBIA	~ 1978	NONE	Capture	Wild Born	LITA		
					NISHIMURO	19 Feb 1978		Transfer				
					HAMAMATSU	10 Dec 1982		Transfer				
						17 Dec 1982		Death				
[Death by: Other/Unknown <input type="checkbox"/> Unknown <input type="checkbox"/> Cardiovascular <input type="checkbox"/> Unknown after necropsy]												
873	F	~ 1976	WILD	WILD	NAMIBIA	~ 1978	NONE	Capture	Wild Born	KURO		
					NISHIMURO	19 Feb 1978		Transfer				

Complete Studbook as of December 2013

Stud#	Sex	Birth Date	Sire	Dam	Location	Date	LocalID	Event	Birth Origin	Name	Breeder#	Transponder
					HAMAMATSU	1 Feb 1983		Transfer				
						26 Apr 1987		Death				
					[Death by: Infection associated <input type="checkbox"/> Unknown <input type="checkbox"/> Digestive <input type="checkbox"/> Unknown after necropsy]							
874	F	~ 1976	WILD	WILD	NAMIBIA	~ 1978	NONE	Capture	Wild Born	OLIVE		
					NISHIMURO	5 May 1978	79	Transfer				
					ARITAKE	31 Jul 1981		ltf				
875	F	~ 1976	WILD	WILD	NAMIBIA	~ 1978	NONE	Capture	Wild Born	HANA		
					NISHIMURO	3 May 1978	77	Transfer				
					ARITAKE	10 Dec 1982		Transfer				
						~ Dec 1988		Death				
					[Death by: Unknown means]							
876	M	~ 1976	WILD	WILD	NAMIBIA	~ 1977	NONE	Capture	Wild Born	KIBA		
					MITO CHO	15 Jun 1977	23	Transfer				
						30 Dec 1989		Death				
					[Death by: Infection associated <input type="checkbox"/> Unknown <input type="checkbox"/> Urinary <input type="checkbox"/> Unknown after necropsy]							
877	M	~ 1976	WILD	WILD	NAMIBIA	~ 1977	NONE	Capture	Wild Born	DON		
					MITO CHO	15 Jun 1977	25	Transfer				
						22 Feb 1988		Death				
					[Death by: Unknown means]							
878	M	~ 1976	WILD	WILD	NAMIBIA	~ 1977	NONE	Capture	Wild Born	EZI EASY		
					MITO CHO	15 Jun 1977	22	Transfer				
						9 Jul 1988		Death				
					[Death by: Infection associated <input type="checkbox"/> Unknown <input type="checkbox"/> Urinary <input type="checkbox"/> Unknown after necropsy]							
879	F	~ 1976	WILD	WILD	NAMIBIA	~ 1977	NONE	Capture	Wild Born	MARIA		
					MITO CHO	15 Jun 1977	26	Transfer				
						3 Dec 1991		Death				
					[Death by: Infection associated <input type="checkbox"/> Unknown <input type="checkbox"/> Digestive <input type="checkbox"/> Unknown after necropsy]							
880	F	~ 1976	WILD	WILD	NAMIBIA	~ 1977	NONE	Capture	Wild Born	LOISIANA		
					MITO CHO	12 Aug 1977	41	Transfer				
						19 May 1990		Death				
					[Death by: Infection associated <input type="checkbox"/> Unknown <input type="checkbox"/> Digestive <input type="checkbox"/> Unknown after necropsy]							
881	F	~ 1976	WILD	WILD	NAMIBIA	~ 1977	NONE	Capture	Wild Born	JUPITER		
					MITO CHO	12 Aug 1977	42	Transfer				
						11 Jan 1992		Death				
					[Death by: Infection associated <input type="checkbox"/> Unknown <input type="checkbox"/> Digestive <input type="checkbox"/> Unknown after necropsy]							
882	F	~ 1976	WILD	WILD	NAMIBIA	~ 1977	NONE	Capture	Wild Born	DAMON		
					MITO CHO	12 Aug 1977	43	Transfer				
						12 Nov 1991		Death				

Complete Studbook as of December 2013

Stud#	Sex	Birth Date	Sire	Dam	Location	Date	LocalID	Event	Birth Origin	Name	Breeder#	Transponder
[Death by: Infection associated <input type="checkbox"/> Unknown <input type="checkbox"/> Endocrine <input type="checkbox"/> New growths/cancer]												
883	F	~ 1976	WILD	WILD	NAMIBIA	~ 1977	NONE	Capture	Wild Born	KURO		
					MITO CHO	15 Jun 1977		Transfer				
						17 May 1981		Death				
[Death by: Injury from exhibit mate <input type="checkbox"/> Unknown <input type="checkbox"/> Generalized <input type="checkbox"/> Mechanical abnormality]												
884	F	~ 1976	WILD	WILD	NAMIBIA	~ 1977	NONE	Capture	Wild Born	HANKO		
					MITO CHO	15 Jun 1977		Transfer				
						24 Feb 1981		Death				
[Death by: Unknown means]												
885	M	~ Feb 1977	WILD	WILD	S.AFRICAR	~ Jun 1977	NONE	Capture	Wild Born	JUMPER		
					PRET DW	12 Aug 1977	D92146	Transfer				
						10 Apr 1989		Death				
[Death by: Unknown means]												
887	M	31 Mar 1976	644	648	PRET DW	31 Mar 1976		Birth	Captive Born		DEW 25	
						13 Apr 1976		Death				
[Death by: Injury from exhibit mate <input type="checkbox"/> Unknown <input type="checkbox"/> No necropsy planned]												
888	F	31 Mar 1976	644	648	PRET DW	31 Mar 1976	D92213	Birth	Captive Born	FA080	DEW 26	
						10 Dec 1986		Death				
[Death by: Unknown means]												
889	F	31 Mar 1976	644	648	PRET DW	31 Mar 1976	D92064	Birth	Captive Born	FA003	DEW 27	
						19 Nov 1976		Death				
[Death by: Unknown means]												
890	F	31 Mar 1976	644	648	PRET DW	31 Mar 1976		Birth	Captive Born		DEW 28	
						20 Apr 1976		Death				
[Death by: Injury from exhibit mate <input type="checkbox"/> Unknown <input type="checkbox"/> No necropsy planned]												
891	M	16 Mar 1976	337	646	PRET DW	16 Mar 1976		Birth	Captive Born		DEW 29	
						16 Mar 1976		Death				
[Death by: Unknown means]												
892	M	16 Mar 1976	337	646	PRET DW	16 Mar 1976		Birth	Captive Born		DEW 30	
						16 Mar 1976		Death				
[Death by: Unknown means]												
893	F	16 Mar 1976	337	646	PRET DW	16 Mar 1976		Birth	Captive Born		DEW 31	
						16 Mar 1976		Death				
[Death by: Unknown means]												
894	F	16 Mar 1976	337	646	PRET DW	16 Mar 1976		Birth	Captive Born		DEW 32	
						16 Mar 1976		Death				

Complete Studbook as of December 2013

Stud#	Sex	Birth Date	Sire	Dam	Location	Date	LocalID	Event	Birth Origin	Name	Breeder#	Transponder
[Death by: Unknown means]												
895	F	16 Mar 1976	337	646	PRET DW	16 Mar 1976 16 Mar 1976	_____	Birth Death	Captive Born		DEW 33	
[Death by: Unknown means]												
896	F	20 Mar 1976	337	339	PRET DW	20 Mar 1976 20 Mar 1976	_____	Birth Death	Captive Born		DEW 34	
[Death by: Unknown means]												
897	M	1 Apr 1976	628	410	PRET DW	1 Apr 1976 1 Apr 1976	_____	Birth Death	Captive Born		DEW 35	
[Death by: Stillbirth <input type="checkbox"/> Unknown <input type="checkbox"/> No necropsy planned]												
898	M	1 Apr 1976	628	410	PRET DW	1 Apr 1976 1 Apr 1976	_____	Birth Death	Captive Born		DEW 36	
[Death by: Stillbirth <input type="checkbox"/> Unknown <input type="checkbox"/> No necropsy planned]												
899	F	1 Apr 1976	628	410	PRET DW	1 Apr 1976 1 Apr 1976	_____	Birth Death	Captive Born		DEW 37	
[Death by: Stillbirth <input type="checkbox"/> Unknown <input type="checkbox"/> No necropsy planned]												
900	M	8 Apr 1976	337	338	PRET DW S.AFRICAR PRET DW TIMBAVATI PRET DW AMERSFOOR	8 Apr 1976 10 Sep 1979 1 Dec 1979 24 Jan 1980 4 May 1980 6 Dec 1983 29 Apr 1991	D92290 _____ D92290 _____ D92290 M174	Birth Transfer Transfer Transfer Transfer Transfer Death	Captive Born	MC022	DEW 38	
[Death by: Euthanasia (medical) <input type="checkbox"/> Unknown <input type="checkbox"/> No necropsy planned]												
901	M	8 Apr 1976	337	338	PRET DW OUDTSHORN	8 Apr 1976 7 Aug 1981 ~ Jan 1987	D92089 _____ 1	Birth Transfer Death	Captive Born	MA009 / JAMBDEW	39	
[Death by: Unknown means]												
902	M	8 Apr 1976	337	338	PRET DW S.AFRICAR PRET DW TIMBAVATI	8 Apr 1976 10 Sep 1979 1 Dec 1979 24 Jan 1980 23 Apr 1981	D92289 _____ D92289 _____ _____	Birth Transfer Transfer Transfer Death	Captive Born	MA020	DEW 40	
[Death by: Injury from predator <input type="checkbox"/> Unknown <input type="checkbox"/> No necropsy planned]												
903	M	8 Apr 1976	337	338	PRET DW S.AFRICAR PRET DW TIMBAVATI	8 Apr 1976 10 Sep 1979 1 Dec 1979 24 Jan 1980	D92291 _____ D92291 _____	Birth Transfer Transfer Transfer	Captive Born	MC023	DEW 41	

Complete Studbook as of December 2013

Stud#	Sex	Birth Date	Sire	Dam	Location	Date	LocalID	Event	Birth Origin	Name	Breeder#	Transponder
					PRET DW	4 May 1980	D92291	Transfer				
					OUDTSHORN	7 Apr 1981	_____	Transfer				
						~ 1985		Death				
					[Death by: Unknown means]							
905	F	8 Apr 1976	337	338	PRET DW	8 Apr 1976	D92059	Birth	Captive Born	FA020	DEW 43	
						10 Dec 1986		Death				
					[Death by: Unknown means]							
907	F	8 Apr 1976	337	338	PRET DW	8 Apr 1976	D92053	Birth	Captive Born	FA017	DEW 45	
					SEAVIEW	10 Apr 1981	_____	Transfer				
						~ 1983		Death				
					[Death by: Other/Unknown <input type="checkbox"/> Unknown <input type="checkbox"/> Hemic/Lymph <input type="checkbox"/> Unknown after necropsy]							
908	M	~ 1976	337	647	PRET DW	~ 1976	_____	Birth	Captive Born		DEW 46	
						~ 1976		Death				
					[Death by: Injury from exhibit mate <input type="checkbox"/> Unknown <input type="checkbox"/> No necropsy planned]							
909	M	~ 1976	337	647	PRET DW	~ 1976	_____	Birth	Captive Born		DEW 47	
						~ 1976		Death				
					[Death by: Injury from exhibit mate <input type="checkbox"/> Unknown <input type="checkbox"/> No necropsy planned]							
910	F	~ 1976	337	647	PRET DW	~ 1976	_____	Birth	Captive Born		DEW 48	
						~ 1976		Death				
					[Death by: Injury from exhibit mate <input type="checkbox"/> Unknown <input type="checkbox"/> No necropsy planned]							
911	F	~ 1976	337	647	PRET DW	~ 1976	_____	Birth	Captive Born		DEW 49	
						~ 1976		Death				
					[Death by: Injury from exhibit mate <input type="checkbox"/> Unknown <input type="checkbox"/> No necropsy planned]							
912	M	~ 1976	337	647	PRET DW	~ 1976	_____	Birth	Captive Born		DEW 50	
						~ 1976		Death				
					[Death by: Environ/Behav conditions <input type="checkbox"/> Unknown <input type="checkbox"/> No necropsy planned]							
913	M	~ 1976	337	647	PRET DW	~ 1976	_____	Birth	Captive Born		DEW 51	
						14 Jan 1976		Death				
					[Death by: Environ/Behav conditions <input type="checkbox"/> Unknown <input type="checkbox"/> No necropsy planned]							
914	F	~ 1976	337	647	PRET DW	~ 1976	_____	Birth	Captive Born		DEW 52	
						14 Jan 1976		Death				
					[Death by: Environ/Behav conditions <input type="checkbox"/> Unknown <input type="checkbox"/> No necropsy planned]							
915	M	18 May 1976	337	739	PRET DW	18 May 1976	D92097	Birth	Captive Born	MA013	DEW 53	
						23 Jun 1981		Death				
					[Death by: Unknown means]							
916	M	18 May 1976	337	739	PRET DW	18 May 1976	D92102	Birth	Captive Born	MA015	DEW 54	

Complete Studbook as of December 2013

Stud#	Sex	Birth Date	Sire	Dam	Location	Date	LocalID	Event	Birth Origin	Name	Breeder#	Transponder
					HENNOPSPA	13 Aug 1979		ltf				
917	F	18 May 1976	337	739	PRET DW	18 May 1976 ~ 1977	D92106	Birth Death	Captive Born	FC016	DEW 55	
					[Death by: Unknown means]							
918	M	18 May 1976	337	739	PRET DW VENDA	18 May 1976 10 Dec 1980	D92030	Birth ltf	Captive Born	ETIENNE	DEW 56	
919	F	18 May 1976	337	739	PRET DW HENNOPSPA	18 May 1976 13 Aug 1979	D92096	Birth ltf	Captive Born	FA012	DEW 57	
920	M	~ 1976	UNK	713	WELLINGTN	~ 1976 ~ 1976	760006	Birth Death	Captive Born		WEL 1	
					[Death by: Stillbirth <input type="checkbox"/> Unknown <input type="checkbox"/> No necropsy planned]							
921	M	~ 1976	WILD	WILD	NAMIBIA GREULICH	~ 1976 1 Mar 1976 1 Oct 1988	NONE	Capture Transfer Death	Wild Born	ULYSSES		
					[Death by: Old age <input type="checkbox"/> Unknown <input type="checkbox"/> Generalized <input type="checkbox"/> Unknown after necropsy]							
922	F	~ 1976	WILD	WILD	NAMIBIA GREULICH HILVARENB GREULICH	~ 1981 ~ 1982 17 May 1986 26 Oct 1986 9 Nov 1990	NONE M82206	Capture Transfer Transfer Transfer Death	Wild Born	TAMARA BB 43		
					[Death by: Old age <input type="checkbox"/> Unknown <input type="checkbox"/> Generalized <input type="checkbox"/> Unknown after necropsy]							
923	M	21 Mar 1976	486	487	VARADAY	21 Mar 1976 ~ 1987	NONE	Birth Death	Captive Born	TAURAH	DV 5	
					[Death by: Unknown means]							
924	M	~ 1976	UNK	UNK	VARADAY HOEDSPRUI	~ 1976 1 Jul 1989 8 Aug 1989	NONE	Birth Transfer Death	Captive Born	BRUZAH	DV 8	
					[Death by: Infection associated <input type="checkbox"/> Unknown <input type="checkbox"/> Urinary <input type="checkbox"/> Unknown after necropsy]							
925	F	21 Mar 1976	486	487	VARADAY	21 Mar 1976	NONE	Birth ltf	Captive Born	TIRCHAH	DV 6	
926	M	29 Mar 1976	335	631	WHIPSSNADE LONDON RP WHIPSSNADE	29 Mar 1976 6 Jan 1977 31 Oct 1985 12 Apr 1990	L102	Birth Transfer Transfer Death	Captive Born	ALEXANDER	WH 29	
					[Death by: Euthanasia (medical) <input type="checkbox"/> Unknown <input type="checkbox"/> No necropsy planned]							
927	F	29 Mar 1976	335	631	WHIPSSNADE DUBAI RES	29 Mar 1976 6 Nov 1976	2541	Birth Transfer	Captive Born		WH 30	

Complete Studbook as of December 2013

Stud#	Sex	Birth Date	Sire	Dam	Location	Date	LocalID	Event	Birth Origin	Name	Breeder#	Transponder
						~ 1989		Death				
						[Death by: Unknown means]						
928	?	29 Mar 1976	335	631	WHIPSSNADE	29 Mar 1976 1 May 1976	2538	Birth Death	Captive Born		WH 31	
						[Death by: Injury from exhibit mate <input type="checkbox"/> Unknown <input type="checkbox"/> No necropsy planned]						
929	?	29 Mar 1976	335	631	WHIPSSNADE	29 Mar 1976 1 May 1976	2539	Birth Death	Captive Born		WH 32	
						[Death by: Injury from exhibit mate <input type="checkbox"/> Unknown <input type="checkbox"/> No necropsy planned]						
930	?	29 Mar 1976	335	631	WHIPSSNADE	29 Mar 1976 1 May 1976	2540	Birth Death	Captive Born		WH 33	
						[Death by: Injury from exhibit mate <input type="checkbox"/> Unknown <input type="checkbox"/> No necropsy planned]						
931	M	19 Apr 1976	754	755	RABAT	19 Apr 1976 19 Apr 1976		Birth Death	Captive Born		MOR 1	
						[Death by: Infection associated <input type="checkbox"/> Unknown <input type="checkbox"/> Digestive <input type="checkbox"/> Unknown after necropsy]						
932	M	19 Apr 1976	754	755	RABAT	19 Apr 1976 27 Apr 1976		Birth Death	Captive Born		MOR 2	
						[Death by: Infection associated <input type="checkbox"/> Unknown <input type="checkbox"/> Digestive <input type="checkbox"/> Unknown after necropsy]						
933	M	19 Apr 1976	754	755	RABAT UNKNOWN	19 Apr 1976 ~ 1977		Birth ltf	Captive Born		MOR 3	
934	F	19 Apr 1976	754	755	RABAT	19 Apr 1976 26 Apr 1976		Birth Death	Captive Born		MOR 4	
						[Death by: Infection associated <input type="checkbox"/> Unknown <input type="checkbox"/> Digestive <input type="checkbox"/> Unknown after necropsy]						
935	M	~ 1976	WILD	WILD	NAMIBIA JERUSALEM	~ 1980 7 Aug 1980 5 Oct 1988	NONE 5	Capture Transfer Death	Wild Born	ALFA		
						[Death by: Infection associated <input type="checkbox"/> Unknown <input type="checkbox"/> Urinary <input type="checkbox"/> Unknown after necropsy]						
936	M	5 Jun 1976	335	340	WHIPSSNADE AMSTERDAM HILVARENB AMSTERDAM AMERSFOOR	5 Jun 1976 21 Jun 1977 19 Mar 1984 18 Jul 1984 20 Mar 1987 26 Jun 1989	2543 M77007 M76186 M77007 M175	Birth Transfer Transfer Transfer Transfer Death	Captive Born	ADAM MUMMEL	WH 34	
						[Death by: Unknown means]						
937	M	5 Jun 1976	335	340	WHIPSSNADE DUBAI RES	5 Jun 1976 6 Nov 1976 ~ 1989	2542	Birth Transfer Death	Captive Born		WH 35	
						[Death by: Unknown means]						

Complete Studbook as of December 2013

Stud#	Sex	Birth Date	Sire	Dam	Location	Date	LocalID	Event	Birth Origin	Name	Breeder#	Transponder
938	F	5 Jun 1976	335	340	WHIPNADE AMSTERDAM	5 Jun 1976	2544	Birth	Captive Born	ARTIS	WH 36	
						21 Jun 1977	M77201	Transfer				
						26 Jun 1986		Death				
						[Death by: Unknown means]						
939	F	5 Jun 1976	335	340	WHIPNADE LONDON RP	5 Jun 1976	2545	Birth	Captive Born	ALEXANDRA	WH 37	
						5 Jan 1977		Transfer				
						4 May 1981		Death				
						[Death by: Infection associated <input type="checkbox"/> Unknown <input type="checkbox"/> Urinary <input type="checkbox"/> Mechanical abnormality]						
940	M	26 Aug 1976	725	744	HULETT	26 Aug 1976		Birth	Captive Born	RED	NH 13	
						22 Feb 1990		Death				
						[Death by: Old age <input type="checkbox"/> Unknown <input type="checkbox"/> Generalized <input type="checkbox"/> Unknown after necropsy]						
941	M	26 Aug 1976	725	744	HULETT	26 Aug 1976		Birth	Captive Born	LIGHTY	NH 14	
						14 Mar 1991		Death				
						[Death by: Infection associated <input type="checkbox"/> Unknown <input type="checkbox"/> Respiratory <input type="checkbox"/> Unknown after necropsy]						
942	M	26 Aug 1976	725	744	HULETT ARMSTRONG	26 Aug 1976		Birth	Captive Born	GROWLER	NH 15	
						~ 1986	NONE	Transfer				
						~ 1986		Death				
						[Death by: Malicious destruction <input type="checkbox"/> Unknown <input type="checkbox"/> Generalized <input type="checkbox"/> Trauma]						
943	F	26 Aug 1976	725	744	HULETT	26 Aug 1976		Birth	Captive Born	LITTLE FACE	NH 16	
						20 Aug 1993		Death				
						[Death by: Old age <input type="checkbox"/> Unknown <input type="checkbox"/> No necropsy planned]						
944	F	26 Aug 1976	725	744	HULETT ARMSTRONG	26 Aug 1976		Birth	Captive Born	ERNISTEEN	NH 17	
						~ 1986	NONE	Transfer				
						~ 1986		Death				
						[Death by: Malicious destruction <input type="checkbox"/> Unknown <input type="checkbox"/> Generalized <input type="checkbox"/> Trauma]						
945	F	~ Nov 1976	WILD	WILD	WILD	~ Nov 1976	NONE	Capture	Wild Born	NAYA		
						~ Nov 1976		Transfer				
						~ Dec 1977	76006	Transfer				
						~ Apr 1980	SI11	Transfer				
						11 May 1994		Death				
[Death by: Infection associated <input type="checkbox"/> Unknown <input type="checkbox"/> Urinary <input type="checkbox"/> Unknown after necropsy]												
946	M	25 Dec 1976	703	704	MUNSTER	25 Dec 1976	20143	Birth	Captive Born	YOMI/MUNS4	MUN 4	
						16 Dec 1986		Death				
						[Death by: Infection associated <input type="checkbox"/> Unknown <input type="checkbox"/> Urinary <input type="checkbox"/> Unknown after necropsy]						
947	M	25 Dec 1976	703	704	MUNSTER KRECHTING	25 Dec 1976	20144	Birth	Captive Born	PAO/MUNS5	MUN 5	
						23 Sep 1981		lft				

Complete Studbook as of December 2013

Stud#	Sex	Birth Date	Sire	Dam	Location	Date	LocalID	Event	Birth Origin	Name	Breeder#	Transponder
948	M	25 Dec 1976	703	704	MUNSTER	25 Dec 1976 11 Jan 1990	20145	Birth Death	Captive Born	YETO/MUNS6	MUN 6	
												[Death by: Infection associated <input type="checkbox"/> Unknown <input type="checkbox"/> Digestive <input type="checkbox"/> Viral]
949	M	25 Dec 1976	703	704	MUNSTER	25 Dec 1976 1 Dec 1987	20146	Birth Death	Captive Born	TSUMEB	MUN 7	
												[Death by: Unknown means]
950	F	25 Dec 1976	703	704	MUNSTER	25 Dec 1976 27 Apr 1987	20147	Birth Death	Captive Born	LIV/MUNS8	MUN 8	
												[Death by: Infection associated <input type="checkbox"/> Unknown <input type="checkbox"/> Urinary <input type="checkbox"/> Unknown after necropsy]
951	F	25 Dec 1976	703	704	MUNSTER	25 Dec 1976 27 Dec 1976	20148	Birth Death	Captive Born	MUNS9	MUN 9	
												[Death by: Infection associated <input type="checkbox"/> Unknown <input type="checkbox"/> Digestive <input type="checkbox"/> Bacterial]
952	M	~ 1977	WILD	WILD	NAMIBIA HUIZEN FD ARNHEM HUIZEN FD	~ 1983 ~ 1984 8 May 1984 23 Nov 1984 ~ 1992	NONE 02013	Capture Transfer Transfer Transfer Death	Wild Born	BLONDE		
												[Death by: Unknown means]
953	M	~ 1977	WILD	WILD	NAMIBIA HUIZEN FD ARNHEM HUIZEN FD BUCURESTI	~ 1982 ~ 1983 8 May 1984 23 Nov 1984 ~ 1988 ~ 1990	NONE 02014	Capture Transfer Transfer Transfer Transfer Death	Wild Born	TJEMIMDA		
												[Death by: Unknown means]
954	M	~ 1977	352	353	MULDERTEN HUIZEN FD ARNHEM HUIZEN FD	~ 1977 ~ 1983 8 May 1984 23 Nov 1984 1 Jun 1988	 02015	Birth Transfer Transfer Transfer Death	Captive Born	JUONCO	KAT 6	
												[Death by: Other/Unknown <input type="checkbox"/> Unknown <input type="checkbox"/> Unknown (after necropsy) <input type="checkbox"/> Toxicity]
955	M	~ 1977	WILD	WILD	NAMIBIA ROMA	~ 1979 22 Oct 1979 22 Apr 1986	NONE	Capture Transfer Death	Wild Born			
												[Death by: Infection associated <input type="checkbox"/> Unknown <input type="checkbox"/> Respiratory <input type="checkbox"/> Unknown after necropsy]
956	F	~ 1977	WILD	WILD	NAMIBIA ROMA	~ 1979 22 Oct 1979 10 Apr 1986	NONE	Capture Transfer Death	Wild Born			
												[Death by: Infection associated <input type="checkbox"/> Unknown <input type="checkbox"/> Digestive <input type="checkbox"/> Bacterial]

Complete Studbook as of December 2013

Stud#	Sex	Birth Date	Sire	Dam	Location	Date	LocalID	Event	Birth Origin	Name	Breeder#	Transponder
957	M	~ 1977	WILD	WILD	NAMIBIA BASEL	~ 1979 22 Aug 1979 28 May 1985	NONE 790604	Capture Transfer Death	Wild Born			
						[Death by: Unknown means]						
958	M	~ 1977	WILD	WILD	NAMIBIA BASEL	~ 1979 22 Aug 1979 1 Sep 1984	NONE 790605	Capture Transfer Death	Wild Born	LITTLE		
						[Death by: Unknown means]						
959	F	~ 1977	WILD	WILD	NAMIBIA BASEL	~ 1979 22 Aug 1979 4 Sep 1985	NONE 790606	Capture Transfer Death	Wild Born	ALINE		
						[Death by: Unknown means]						
960	M	~ 1977	WILD	WILD	NAMIBIA NISHIMURO	~ 1977 19 Feb 1978 13 Mar 1986	NONE 48	Capture Transfer Death	Wild Born	ROCK		
						[Death by: Old age <input type="checkbox"/> Unknown <input type="checkbox"/> Generalized <input type="checkbox"/> Unknown after necropsy]						
961	M	~ 1977	WILD	WILD	NAMIBIA NISHIMURO	~ 1978 19 Apr 1978 25 Apr 1988	NONE 60	Capture Transfer Death	Wild Born	HIDE		
						[Death by: Infection associated <input type="checkbox"/> Unknown <input type="checkbox"/> Digestive <input type="checkbox"/> Unknown after necropsy]						
962	M	~ 1977	WILD	WILD	NAMIBIA NISHIMURO	~ 1978 26 Apr 1978 16 May 1988	NONE 64	Capture Transfer Death	Wild Born	SORAN		
						[Death by: Infection associated <input type="checkbox"/> Unknown <input type="checkbox"/> Digestive <input type="checkbox"/> Unknown after necropsy]						
963	M	~ 1977	WILD	WILD	NAMIBIA NISHIMURO	~ 1977 19 Feb 1978 24 Jan 1989	NONE 52	Capture Transfer Death	Wild Born	EMU		
						[Death by: Old age <input type="checkbox"/> Unknown <input type="checkbox"/> Generalized <input type="checkbox"/> Unknown after necropsy]						
964	F	~ 1977	WILD	WILD	NAMIBIA NISHIMURO	~ 1977 19 Feb 1978 9 Dec 1988	NONE 54	Capture Transfer Death	Wild Born	RED		
						[Death by: Infection associated <input type="checkbox"/> Unknown <input type="checkbox"/> Urinary <input type="checkbox"/> Mechanical abnormality]						
965	F	~ 1977	WILD	WILD	NAMIBIA NISHIMURO	~ 1978 3 May 1978 24 Apr 1988	NONE 76	Capture Transfer Death	Wild Born	SAMANSA		
						[Death by: Infection associated <input type="checkbox"/> Unknown <input type="checkbox"/> Digestive <input type="checkbox"/> Unknown after necropsy]						
966	F	~ 1977	WILD	WILD	NAMIBIA	~ 1977	NONE	Capture	Wild Born	LEO		

Complete Studbook as of December 2013

Stud#	Sex	Birth Date	Sire	Dam	Location	Date	LocalID	Event	Birth Origin	Name	Breeder#	Transponder
					NISHIMURO	19 Feb 1978	58	Transfer				
						14 May 1983		Death				
					[Death by: Infection associated <input type="checkbox"/> Unknown <input type="checkbox"/> Digestive <input type="checkbox"/> Viral]							
967	F	~ 1977	WILD	WILD	NAMIBIA	~ 1978	NONE	Capture	Wild Born	BIRD		
					NISHIMURO	26 Apr 1978	67	Transfer				
						2 Dec 1987		Death				
					[Death by: Infection associated <input type="checkbox"/> Unknown <input type="checkbox"/> Digestive <input type="checkbox"/> Viral]							
968	M	~ 1977	WILD	WILD	NAMIBIA	~ 1978	NONE	Capture	Wild Born	MAHI		
					NISHIMURO	26 Apr 1978	62	Transfer				
					SAFARIWOR	16 Sep 1981		Transfer				
						18 Feb 1983		Death				
					[Death by: Infection associated <input type="checkbox"/> Unknown <input type="checkbox"/> Digestive <input type="checkbox"/> Unknown after necropsy]							
969	M	~ 1977	WILD	WILD	NAMIBIA	~ 1978	NONE	Capture	Wild Born	POKO		
					NISHIMURO	26 Apr 1978	65	Transfer				
					SAFARIWOR	6 Sep 1981		Transfer				
						9 Dec 1983		Death				
					[Death by: Infection associated <input type="checkbox"/> Unknown <input type="checkbox"/> Digestive <input type="checkbox"/> Unknown after necropsy]							
970	F	~ 1977	WILD	WILD	NAMIBIA	~ 1978	NONE	Capture	Wild Born	PEKO		
					NISHIMURO	26 Apr 1978	71	Transfer				
					SAFARIWOR	6 Sep 1981		Transfer				
						13 Mar 1983		Death				
					[Death by: Infection associated <input type="checkbox"/> Unknown <input type="checkbox"/> Digestive <input type="checkbox"/> Unknown after necropsy]							
971	M	~ 1977	WILD	WILD	NAMIBIA	~ 1977	NONE	Capture	Wild Born	TOMO		
					NISHIMURO	19 Feb 1978	82	Transfer				
					HAMAMATSU	24 Dec 1982	120805	Transfer				
						~ 1990		Death				
					[Death by: Infection associated <input type="checkbox"/> Unknown <input type="checkbox"/> Hemic/Lymph <input type="checkbox"/> New growths/cancer]							
972	M	~ 1977	WILD	WILD	NAMIBIA	~ 1979	NONE	Capture	Wild Born	LABI		
					TOMIOKA	4 Dec 1979	85	Transfer				
						24 Jun 1982		Death				
					[Death by: Infection associated <input type="checkbox"/> Unknown <input type="checkbox"/> Digestive <input type="checkbox"/> Unknown after necropsy]							
973	M	~ 1977	WILD	WILD	NAMIBIA	~ 1979	NONE	Capture	Wild Born	SOLOMON		
					TOMIOKA	4 Dec 1979	91	Transfer				
						25 Mar 1985		Death				
					[Death by: Other/Unknown <input type="checkbox"/> Unknown <input type="checkbox"/> Hemic/Lymph <input type="checkbox"/> Metabolism]							
974	M	~ 1977	WILD	WILD	NAMIBIA	~ 1979	NONE	Capture	Wild Born	KALA		
					TOMIOKA	4 Dec 1979	90	Transfer				
						29 Dec 1984		Death				
					[Death by: Other/Unknown <input type="checkbox"/> Unknown <input type="checkbox"/> Cardiovascular <input type="checkbox"/> Mechanical abnormality]							

Complete Studbook as of December 2013

Stud#	Sex	Birth Date	Sire	Dam	Location	Date	LocalID	Event	Birth Origin	Name	Breeder#	Transponder
975	M	~ 1977	WILD	WILD	NAMIBIA TOMIOKA	~ 1979 4 Dec 1979 30 Oct 1984	NONE 89	Capture Transfer Death	Wild Born	ASHU		
[Death by: Infection associated <input type="checkbox"/> Unknown <input type="checkbox"/> Digestive <input type="checkbox"/> Unknown after necropsy]												
976	M	~ 1977	WILD	WILD	NAMIBIA TOMIOKA	~ 1979 4 Dec 1979 12 Aug 1983	NONE 88	Capture Transfer Death	Wild Born	TAG		
[Death by: Infection associated <input type="checkbox"/> Unknown <input type="checkbox"/> Digestive <input type="checkbox"/> Unknown after necropsy]												
977	M	~ 1977	WILD	WILD	NAMIBIA TOMIOKA	~ 1979 4 Dec 1979 20 Feb 1983	NONE 87	Capture Transfer Death	Wild Born	PORALIS		
[Death by: Infection associated <input type="checkbox"/> Unknown <input type="checkbox"/> Digestive <input type="checkbox"/> Unknown after necropsy]												
978	M	~ 1977	WILD	WILD	NAMIBIA TOMIOKA	~ 1979 4 Dec 1979 2 Feb 1983	NONE 86	Capture Transfer Death	Wild Born	PAM		
[Death by: Infection associated <input type="checkbox"/> Unknown <input type="checkbox"/> Digestive <input type="checkbox"/> Unknown after necropsy]												
979	F	~ 1977	WILD	WILD	NAMIBIA TOMIOKA	~ 1979 4 Dec 1979 8 Nov 1985	NONE 98	Capture Transfer Death	Wild Born	WAGUNY		
[Death by: Infection associated <input type="checkbox"/> Unknown <input type="checkbox"/> Digestive <input type="checkbox"/> Viral]												
980	F	~ 1977	WILD	WILD	NAMIBIA TOMIOKA	~ 1979 4 Dec 1979 2 Nov 1985	NONE 97	Capture Transfer Death	Wild Born	GREAM		
[Death by: Infection associated <input type="checkbox"/> Unknown <input type="checkbox"/> Digestive <input type="checkbox"/> Viral]												
981	F	~ 1977	WILD	WILD	NAMIBIA TOMIOKA	~ 1979 4 Dec 1979 30 Aug 1982	NONE 96	Capture Transfer Death	Wild Born	MAIYA		
[Death by: Other/Unknown <input type="checkbox"/> Unknown <input type="checkbox"/> Hemic/Lymph <input type="checkbox"/> Metabolism]												
982	M	15 Mar 1977	644	648	PRET DW HENNOPSPA	15 Mar 1977 13 Aug 1979	D92129	Birth ltf	Captive Born	MC031	DEW 58	
983	M	15 Mar 1977	644	648	PRET DW	15 Mar 1977 6 Jan 1991	D92062	Birth Death	Captive Born	MA035	DEW 59	
[Death by: Old age <input type="checkbox"/> Unknown <input type="checkbox"/> Generalized <input type="checkbox"/> Unknown after necropsy]												
984	F	15 Mar 1977	644	648	PRET DW	15 Mar 1977 16 May 1989	D92130	Birth Death	Captive Born	FA032	DEW 60	
[Death by: Unknown means]												

Complete Studbook as of December 2013

Stud#	Sex	Birth Date	Sire	Dam	Location	Date	LocalID	Event	Birth Origin	Name	Breeder#	Transponder
985	F	15 Mar 1977	644	648	PRET DW	15 Mar 1977 9 Nov 1979	D92127	Birth Death	Captive Born	FA031	DEW 61	
												[Death by: Unknown means]
986	M	15 Mar 1977	343	339	PRET DW HENNOPSPA	15 Mar 1977 13 Aug 1979	D92132	Birth ltf	Captive Born	MC032	DEW 62	
987	M	~ 1972	WILD	WILD	NAMIBIA DVURKRALV LESNA-GOT	~ 1974 26 Jun 1974 5 Sep 1974 31 Jul 1989	NONE 041018 100030	Capture Transfer Transfer Death	Wild Born	ABAJO		
												[Death by: Old age <input type="checkbox"/> Unknown <input type="checkbox"/> Generalized <input type="checkbox"/> Unknown after necropsy]
988	F	15 Mar 1977	343	339	PRET DW PRET LICH PRET DW	15 Mar 1977 15 Oct 1978 16 Oct 1978	D92138 L92722	Birth Transfer Death	Captive Born	FA035	DEW 64	
												[Death by: Injury from exhibit mate <input type="checkbox"/> Unknown <input type="checkbox"/> Unknown (after necropsy)]
989	M	9 Apr 1977	343	338	PRET DW	9 Apr 1977 12 Aug 1989	D92065	Birth Death	Captive Born	MA037	DEW 65	
												[Death by: Unknown means]
991	F	9 Apr 1977	343	338	PRET DW VENDA	9 Apr 1977 10 Dec 1980	D92140	Birth ltf	Captive Born	FA037	DEW 67	
992	M	10 Apr 1977	737	646	PRET DW	10 Apr 1977 29 Nov 1979	D92177	Birth Death	Captive Born	MA056	DEW 68	
												[Death by: Injury from exhibit mate <input type="checkbox"/> Unknown <input type="checkbox"/> No necropsy planned]
993	M	10 Apr 1977	737	646	PRET DW	10 Apr 1977 12 Apr 1977		Birth Death	Captive Born		DEW 69	
												[Death by: Unknown means]
994	F	10 Apr 1977	737	646	PRET DW	10 Apr 1977 10 Nov 1979	D92125	Birth Death	Captive Born	FA030	DEW 70	
												[Death by: Unknown means]
995	F	10 Apr 1977	737	646	PRET DW	10 Apr 1977 12 Aug 1989	D92045	Birth Death	Captive Born	KOBA	DEW 71	
												[Death by: Unknown means]
997	M	17 Apr 1977	756	739	PRET DW PRET LICH	17 Apr 1977 27 Oct 1978 8 Nov 1978	D92136 L92716	Birth Transfer Death	Captive Born	MA034	DEW 73	
												[Death by: Unknown means]
998	M	17 Apr 1977	756	739	PRET DW	17 Apr 1977	D92134	Birth	Captive Born	MC033	MARCODEW 74	

Complete Studbook as of December 2013

Stud#	Sex	Birth Date	Sire	Dam	Location	Date	LocalID	Event	Birth Origin	Name	Breeder#	Transponder
					STUTTGART	27 Feb 1980	3384	Transfer				
						23 Jul 1990		Death				
					[Death by: Unknown means]							
999	F	17 Apr 1977	756	739	PRET DW	17 Apr 1977	D92135	Birth	Captive Born	FA034	DEW 75	
					PRET LICH	27 Oct 1978	L92715	Transfer				
						16 Nov 1978		Death				
					[Death by: Injury from exhibit mate <input type="checkbox"/> Unknown <input type="checkbox"/> No necropsy planned]							
1000	F	10 Apr 1977	628	645	PRET DW	10 Apr 1977	D92020	Birth	Captive Born	GLADYS	DEW 76	
						5 Jan 1984		Death				
					[Death by: Unknown means]							
1001	M	27 Apr 1977	333	342	WHIPSSNADE	27 Apr 1977	2548	Birth	Captive Born	ZULU	WH 38	
					SYDNEY	4 Apr 1978	780128	Transfer				
					DUBBO	18 Aug 1978	780001	Transfer				
					MELBOURNE	18 Aug 1981	810182	Transfer				
					DUBBO	26 Nov 1981	780001	Transfer				
						13 Feb 1985		Death				
					[Death by: Environ/Behav conditions <input type="checkbox"/> Unknown <input type="checkbox"/> Nervous <input type="checkbox"/> Toxicity]							
1002	F	27 Apr 1977	333	342	WHIPSSNADE	27 Apr 1977	2547	Birth	Captive Born	MASAI	WH 39	
					SYDNEY	4 Apr 1978	780127	Transfer				
					DUBBO	18 Aug 1978	780002	Transfer				
					PERTH	9 May 1989	770001	Transfer				
						11 Jun 1993		Death				
					[Death by: Euthanasia (medical) <input type="checkbox"/> Incinerate <input type="checkbox"/> Generalized <input type="checkbox"/> Unknown after necropsy]							
1003	F	27 Apr 1977	333	342	WHIPSSNADE	27 Apr 1977	L103	Birth	Captive Born	FINA	WH 40	
					JERSEY	14 Mar 1978	M561	Transfer				
					WHIPSSNADE	1 Dec 1986	L103	Transfer				
						11 Sep 1989		Death				
					[Death by: Infection associated <input type="checkbox"/> Unknown <input type="checkbox"/> Digestive <input type="checkbox"/> Unknown after necropsy]							
1004	F	27 Apr 1977	333	342	WHIPSSNADE	27 Apr 1977	2549	Birth	Captive Born	WEIBI	WH 41	
					HERBERSTN	28 Apr 1978	101066	Transfer				
						~ 1985		Death				
					[Death by: Unknown means]							
1005	M	15 Jun 1977	754	755	RABAT	15 Jun 1977		Birth	Captive Born		MOR 5	
						24 Jul 1977		Death				
					[Death by: Infection associated <input type="checkbox"/> Unknown <input type="checkbox"/> Generalized <input type="checkbox"/> Viral]							
1006	M	~ 1977	WILD	WILD	TANZANIA	~ 1977	NONE	Capture	Wild Born	JACK		
					MOSCOW	10 Dec 1980	A00076	Transfer				
						22 Feb 1991		Death				
					[Death by: Infection associated <input type="checkbox"/> Unknown <input type="checkbox"/> Hemic/Lymph <input type="checkbox"/> Bacterial]							

Complete Studbook as of December 2013

Stud#	Sex	Birth Date	Sire	Dam	Location	Date	LocalID	Event	Birth Origin	Name	Breeder#	Transponder
1007	F	~ 1978	WILD	WILD	TANZANIA MOSCOW	~ 1978 10 Dec 1980 2 Apr 1993	NONE A00077	Capture Transfer Death	Wild Born	MARY		
[Death by: Unknown means]												
1008	F	~ 1977	WILD	WILD	TANZANIA MOSCOW BUKHARA	~ 1977 10 Dec 1980 19 Apr 1991 20 Sep 1992	NONE A00078	Capture Transfer Transfer Death	Wild Born	NANGA		
[Death by: Other/Unknown <input type="checkbox"/> Unknown <input type="checkbox"/> Generalized <input type="checkbox"/> Unknown after necropsy]												
1009	F	22 Jun 1977	731	488	VARADAY	22 Jun 1977	NONE	Birth ltf	Captive Born	REGINAH	DV 11	
1010	F	22 Jun 1977	731	488	VARADAY	22 Jun 1977	NONE	Birth ltf	Captive Born	HELENAH	DV 12	
1011	F	~ 1985	UNK	UNK	VARADAY HOEDSPRUI	~ 1985 ~ 1990 12 Jun 1998	NONE FA030	Birth Transfer Death	Captive Born	SCARAH	DV 54	
[Death by: Euthanasia (medical) <input type="checkbox"/> Unknown <input type="checkbox"/> Unknown (after necropsy)]												
1012	M	22 Jun 1977	731	488	VARADAY HOEDSPRUI	22 Jun 1977 1 Jul 1989 13 Aug 1989	NONE	Birth Transfer Death	Captive Born	STUMPAH	DV 13	
[Death by: Infection associated <input type="checkbox"/> Unknown <input type="checkbox"/> Hemic/Lymph <input type="checkbox"/> Unknown after necropsy]												
1013	F	22 Jun 1977	731	488	VARADAY HOEDSPRUI	22 Jun 1977 1 Jul 1989 1 Aug 1989	NONE FA029	Birth Transfer Death	Captive Born	MENORAH	DV 14	
[Death by: Unknown means]												
1014	?	25 Oct 1977	730	713	WELLINGTN	25 Oct 1977 25 Oct 1977	770009	Birth Death	Captive Born		WEL 2	
[Death by: Injury from exhibit mate <input type="checkbox"/> Unknown <input type="checkbox"/> No necropsy planned]												
1015	?	25 Oct 1977	730	713	WELLINGTN	25 Oct 1977 25 Oct 1977	770008	Birth Death	Captive Born		WEL 3	
[Death by: Injury from exhibit mate <input type="checkbox"/> Unknown <input type="checkbox"/> No necropsy planned]												
1016	M	3 Nov 1977	411	412	BEKESBRNE	3 Nov 1977 3 Nov 1977		Birth Death	Captive Born		HOW 2	
[Death by: Unknown means]												
1017	F	3 Nov 1977	411	412	BEKESBRNE	3 Nov 1977 7 Jun 1985		Birth Death	Captive Born	ETOSHA	HOW 3	
[Death by: Unknown means]												

Complete Studbook as of December 2013

Stud#	Sex	Birth Date	Sire	Dam	Location	Date	LocalID	Event	Birth Origin	Name	Breeder#	Transponder
1018	M	~ 1978	WILD	WILD	NAMIBIA VARADAY	~ 1979 ~ 1980 ~ 1986	NONE NONE	Capture Transfer Death	Wild Born	MAX		
[Death by: Unknown means]												
1019	F	~ 1978	WILD	WILD	NAMIBIA VARADAY	~ 1979 ~ 1980 ~ 1987	NONE NONE	Capture Transfer Death	Wild Born	MAAMAH		
[Death by: Unknown means]												
1020	M	~ 1978	WILD	WILD	NAMIBIA DRESDEN	~ 1980 5 Dec 1980 11 Dec 1980	NONE 180052	Capture Transfer Death	Wild Born	TKN 1		
[Death by: Infection associated <input type="checkbox"/> Unknown <input type="checkbox"/> Respiratory <input type="checkbox"/> Unknown after necropsy]												
1021	F	~ 1978	WILD	WILD	NAMIBIA DRESDEN	~ 1980 5 Dec 1980 25 Mar 1987	NONE 180054	Capture Transfer Death	Wild Born	TKN 3 - KESS		
[Death by: Infection associated <input type="checkbox"/> Unknown <input type="checkbox"/> Digestive <input type="checkbox"/> Unknown after necropsy]												
1022	F	~ 1978	WILD	WILD	NAMIBIA DRESDEN	~ 1980 5 Dec 1980 16 Apr 1983	NONE 180053	Capture Transfer Death	Wild Born	TKN 2 - DINA		
[Death by: Infection associated <input type="checkbox"/> Unknown <input type="checkbox"/> Respiratory <input type="checkbox"/> Unknown after necropsy]												
1023	F	~ 1978	WILD	WILD	NAMIBIA ROMA	~ 1980 12 Aug 1980 22 Apr 1981	NONE	Capture Transfer Death	Wild Born			
[Death by: Unknown means]												
1024	M	~ 1978	WILD	WILD	NAMIBIA POLARPARK	~ 1980 1 Aug 1980 1 Sep 1984	NONE	Capture Transfer Death	Wild Born	CODA		
[Death by: Infection associated <input type="checkbox"/> Unknown <input type="checkbox"/> Digestive <input type="checkbox"/> Viral]												
1025	M	~ 1978	WILD	WILD	NAMIBIA MOSCOW KYIV ZOO	~ 1981 2 Dec 1981 19 Sep 1984 17 Sep 1991	NONE A00700	Capture Transfer Transfer Death	Wild Born	GANNIBAL		
[Death by: Infection associated <input type="checkbox"/> Unknown <input type="checkbox"/> Digestive <input type="checkbox"/> Viral]												
1026	F	~ 1978	WILD	WILD	NAMIBIA MOSCOW KYIV ZOO	~ 1981 2 Dec 1981 19 Sep 1984 24 Sep 1990	NONE A00701	Capture Transfer Transfer Death	Wild Born	DINARA		
[Death by: Other/Unknown <input type="checkbox"/> Unknown <input type="checkbox"/> Hemic/Lymph <input type="checkbox"/> New growths/cancer]												

Complete Studbook as of December 2013

Stud#	Sex	Birth Date	Sire	Dam	Location	Date	LocalID	Event	Birth Origin	Name	Breeder#	Transponder
1027	M	~ 1978	WILD	WILD	NAMIBIA TOMIOKA	~ 1979 4 Dec 1979 21 Jul 1988	NONE 84	Capture Transfer Death	Wild Born	LANBERT		
[Death by: Other/Unknown <input type="checkbox"/> Unknown <input type="checkbox"/> Digestive <input type="checkbox"/> Circulatory, secondary]												
1028	F	~ 1978	WILD	WILD	NAMIBIA TOMIOKA	~ 1979 4 Dec 1979 1 Dec 1991	NONE 94	Capture Transfer Death	Wild Born	DENEVE		
[Death by: Infection associated <input type="checkbox"/> Unknown <input type="checkbox"/> Urinary <input type="checkbox"/> Unknown after necropsy]												
1029	F	~ 1978	WILD	WILD	NAMIBIA TOMIOKA	~ 1979 4 Dec 1979 18 Oct 1990	NONE 95	Capture Transfer Death	Wild Born	SPIKA		
[Death by: Infection associated <input type="checkbox"/> Unknown <input type="checkbox"/> Urinary <input type="checkbox"/> Unknown after necropsy]												
1030	F	~ 1978	WILD	WILD	NAMIBIA TOMIOKA	~ Jun 1979 4 Dec 1979 10 Jun 1992	NONE 92	Capture Transfer Death	Wild Born	REPLY		
[Death by: Infection associated <input type="checkbox"/> Unknown <input type="checkbox"/> Urinary <input type="checkbox"/> Mechanical abnormality]												
1031	F	~ 1978	WILD	WILD	NAMIBIA TOMIOKA	~ 1979 4 Dec 1979 9 Apr 1987	NONE 93	Capture Transfer Death	Wild Born	SIVA		
[Death by: Infection associated <input type="checkbox"/> Unknown <input type="checkbox"/> Unknown (after necropsy)]												
1032	M	26 Mar 1978	737	648	PRET DW PRET LICH	26 Mar 1978 27 Oct 1978 12 Nov 1978	D92168 L92717	Birth Transfer Death	Captive Born	MA049	DEW 77	
[Death by: Unknown means]												
1033	M	26 Mar 1978	737	648	PRET DW AMSTERDAM WASS BR C PRAHA	26 Mar 1978 30 Aug 1982 2 Sep 1982 28 Dec 1982 ~ 1994	D92166	Birth Transfer Transfer Transfer Death	Captive Born	KING	DEW 78	
[Death by: Unknown means]												
1034	F	26 Mar 1978	737	648	PRET DW LONDON RP WHIPSNAD MARWELL	26 Mar 1978 15 Dec 1981 14 Jun 1982 2 Apr 1984 5 Jul 1991	D92163 8679 2580 269	Birth Transfer Transfer Transfer Death	Captive Born	Dusky	DEW 79	
[Death by: Infection associated <input type="checkbox"/> Unknown <input type="checkbox"/> Unknown (after necropsy) <input type="checkbox"/> Bacterial]												
1035	M	30 Mar 1978	737	646	PRET DW	30 Mar 1978 15 Dec 1978	D92151	Birth Death	Captive Born	MA040	DEW 80	
[Death by: Injury from exhibit mate <input type="checkbox"/> Unknown <input type="checkbox"/> No necropsy planned]												

Complete Studbook as of December 2013

Stud#	Sex	Birth Date	Sire	Dam	Location	Date	LocalID	Event	Birth Origin	Name	Breeder#	Transponder
1036	F	30 Mar 1978	737	646	PRET DW	30 Mar 1978 17 Sep 1979	D92154	Birth Death	Captive Born	FA042	DEW 81	
												[Death by: Unknown means]
1037	F	~ Mar 1978	WILD	WILD	NAMIBIA PRET DW OUDTSHORN	~ 1980 ~ Aug 1980 7 Apr 1981 5 Nov 1990	NONE D92042	Capture Transfer Transfer Death	Wild Born	OKA / LADY	DEW82	
												[Death by: Unknown means]
1038	F	~ Mar 1978	WILD	WILD	NAMIBIA PRET DW WASS BR C	~ Jul 1980 ~ 1 Aug 1980 ~ 2 Aug 1980 2 Feb 1990	NONE D93320 MINDY	Capture Transfer Transfer Death	Wild Born	MINDY		
												[Death by: Unknown means]
1039	M	4 Apr 1978	337	338	PRET DW	4 Apr 1978 7 Aug 1989	D92157	Birth Death	Captive Born	MA043	DEW 84	
												[Death by: Unknown means]
1040	M	4 Apr 1978	337	338	PRET DW	4 Apr 1978 2 Aug 1980	D92158	Birth Death	Captive Born	MA044	DEW 85	
												[Death by: Unknown means]
1041	F	4 Apr 1978	337	338	PRET DW	4 Apr 1978 19 May 1988	D92159	Birth Death	Captive Born	FA045	DEW 86	
												[Death by: Unknown means]
1042	M	4 Apr 1978	343	339	PRET DW	4 Apr 1978 1 May 1978	_____	Birth Death	Captive Born		DEW 87	
												[Death by: Infection associated <input type="checkbox"/> Unknown <input type="checkbox"/> Cardiovascular <input type="checkbox"/> Protozoan]
1043	F	4 Apr 1978	343	339	PRET DW	4 Apr 1978 18 Jan 1979	D92150	Birth Death	Captive Born	FA040	DEW 88	
												[Death by: Infection associated <input type="checkbox"/> Unknown <input type="checkbox"/> Cardiovascular <input type="checkbox"/> Protozoan]
1044	F	4 Apr 1978	343	339	PRET DW	4 Apr 1978 1 May 1978	_____	Birth Death	Captive Born		DEW 89	
												[Death by: Unknown means]
1045	M	12 Apr 1978	756	739	PRET DW	12 Apr 1978 27 Jul 1990	D92162	Birth Death	Captive Born	MA046	DEW 90	
												[Death by: Old age <input type="checkbox"/> Unknown <input type="checkbox"/> Generalized <input type="checkbox"/> Unknown after necropsy]
1047	M	12 Apr 1978	756	739	PRET DW PRET LICH	12 Apr 1978 2 Oct 1979	D92160 L92723	Birth Transfer	Captive Born	MA045	DEW 92	

Complete Studbook as of December 2013

Stud#	Sex	Birth Date	Sire	Dam	Location	Date	LocalID	Event	Birth Origin	Name	Breeder#	Transponder
						30 Dec 1979		Death				
						[Death by: Unknown means]						
1048	F	12 Apr 1978	756	739	PRET DW	12 Apr 1978 6 Sep 1979	D92161	Birth Death	Captive Born	FA046	DEW 93	
						[Death by: Self-inflicted injuries <input type="checkbox"/> Unknown <input type="checkbox"/> Respiratory <input type="checkbox"/> Mechanical abnormality]						
1049	M	9 Apr 1978	337	645	PRET DW	9 Apr 1978 9 Oct 1985	D92155	Birth Death	Captive Born	MA042	DEW 94	
						[Death by: Unknown means]						
1050	M	9 Apr 1978	337	645	PRET DW	9 Apr 1978 9 Aug 1978	D92153	Birth Death	Captive Born	MA041	DEW 95	
						[Death by: Injury from exhibit mate <input type="checkbox"/> Unknown <input type="checkbox"/> No necropsy planned]						
1051	F	9 Apr 1978	337	645	PRET DW	9 Apr 1978 27 Jul 1988	D92149	Birth Death	Captive Born	FA044	DEW 96	
						[Death by: Unknown means]						
1052	M	23 Apr 1978	337	738	PRET DW	23 Apr 1978 16 Aug 1980	D92172	Birth Death	Captive Born	HENNIE MA051	DEW 97	
						[Death by: Unknown means]						
1053	M	11 Jun 1978	343	808	PRET DW	11 Jun 1978 16 Mar 1991	D92175	Birth Death	Captive Born	MA053	DEW 98	
						[Death by: Unknown means]						
1054	M	11 Jun 1978	343	808	PRET DW	11 Jun 1978 13 Mar 1987	D92174	Birth Death	Captive Born	MA052	DEW 99	
						[Death by: Unknown means]						
1055	M	16 Jan 1978	341	631	WHIPSNAD CHESTER EDINBURGH	16 Jan 1978 21 Sep 1978 6 Nov 1986 2 Nov 1989	2553 AJ1 861112	Birth Transfer Transfer Death	Captive Born	JAMES	WH 45	
						[Death by: Euthanasia (medical) <input type="checkbox"/> Unknown <input type="checkbox"/> Generalized <input type="checkbox"/> Unknown after necropsy]						
1056	F	16 Jan 1978	341	631	WHIPSNAD ROTTERDAM	16 Jan 1978 11 Mar 1980 17 Dec 1983	2555 102494	Birth Transfer Death	Captive Born		WH 46	
						[Death by: Unknown means]						
1057	F	16 Jan 1978	341	631	WHIPSNAD PRAHA	16 Jan 1978 31 Aug 1979 9 Oct 1995	2554 900015	Birth Transfer Death	Captive Born	FLAME	WH 47	
						[Death by: Euthanasia (medical) <input type="checkbox"/> Unknown <input type="checkbox"/> Generalized <input type="checkbox"/> Unknown after necropsy]						

Complete Studbook as of December 2013

Stud#	Sex	Birth Date	Sire	Dam	Location	Date	LocalID	Event	Birth Origin	Name	Breeder#	Transponder
1058	F	19 Apr 1979	343	648	PRET DW	19 Apr 1979	D92180	Birth	Captive Born	Pretoria	DEW 118	
					LONDON RP	15 Dec 1981	8681	Transfer				
					WHIPSNAD	24 Sep 1985	2620	Transfer				
						27 Jul 1989		Death				
					[Death by: Infection associated <input type="checkbox"/> Unknown <input type="checkbox"/> Digestive <input type="checkbox"/> Unknown after necropsy]							
1059	M	21 Apr 1978	730	713	WELLINGTN	21 Apr 1978	780014	Birth	Captive Born		WEL 4	
						21 Apr 1978		Death				
					[Death by: Unknown means]							
1060	M	21 Apr 1978	730	713	WELLINGTN	21 Apr 1978	780015	Birth	Captive Born		WEL 5	
						21 Apr 1978		Death				
					[Death by: Unknown means]							
1061	F	21 Apr 1978	730	713	WELLINGTN	21 Apr 1978	780016	Birth	Captive Born		WEL 6	
						21 Apr 1978		Death				
					[Death by: Unknown means]							
1062	M	13 May 1978	754	755	RABAT	13 May 1978		Birth	Captive Born		MOR 9	
						18 Jan 1982		Death				
					[Death by: Infection associated <input type="checkbox"/> Unknown <input type="checkbox"/> Digestive <input type="checkbox"/> Viral]							
1063	M	13 May 1978	754	755	RABAT	13 May 1978		Birth	Captive Born		MOR 10	
						31 Aug 1982		Death				
					[Death by: Infection associated <input type="checkbox"/> Unknown <input type="checkbox"/> Digestive <input type="checkbox"/> Viral]							
1064	F	13 May 1978	754	755	RABAT	13 May 1978		Birth	Captive Born		MOR 11	
						1 May 1981		Death				
					[Death by: Infection associated <input type="checkbox"/> Unknown <input type="checkbox"/> Digestive <input type="checkbox"/> Viral]							
1065	F	13 May 1978	754	755	RABAT	13 May 1978		Birth	Captive Born		MOR 12	
						13 Jan 1982		Death				
					[Death by: Infection associated <input type="checkbox"/> Unknown <input type="checkbox"/> Digestive <input type="checkbox"/> Unknown after necropsy]							
1066	M	26 May 1978	703	704	MUNSTER	26 May 1978	20149	Birth	Captive Born	MUNS10	MUN 10	
						29 May 1978		Death				
					[Death by: Unknown means]							
1067	M	26 May 1978	703	704	MUNSTER	26 May 1978	20150	Birth	Captive Born	MUNS11	MUN 11	
						29 May 1978		Death				
					[Death by: Unknown means]							
1068	F	~ 1978	WILD	WILD	NAMIBIA	~ 1984	NONE	Capture	Wild Born	SINA		
					DORTMUND	13 Aug 1984	052004	Transfer				
						20 Nov 1997		Death				
					[Death by: Unknown means]							

Complete Studbook as of December 2013

Stud#	Sex	Birth Date	Sire	Dam	Location	Date	LocalID	Event	Birth Origin	Name	Breeder#	Transponder
1069	M	13 Aug 1978	341	342	WHIPSSNADE	13 Aug 1978	2556	Birth	Captive Born	Raja	WH 48	
					WELLINGTON	7 Nov 1979	0064	Transfer				
						14 Aug 1985		Death				
					[Death by: Infection associated <input type="checkbox"/> Unknown <input type="checkbox"/> Respiratory <input type="checkbox"/> Unknown after necropsy]							
1070	M	13 Aug 1978	341	342	WHIPSSNADE	13 Aug 1978	2557	Birth	Captive Born	DANDY	WH 49	
					ROTTERDAM	11 Mar 1980	102493	Transfer				
					WUPPERTAL	9 Oct 1985	85047	Transfer				
						14 Dec 1989		Death				
					[Death by: Unknown means]							
1071	F	13 Aug 1978	341	342	WHIPSSNADE	13 Aug 1978	L104	Birth	Captive Born	DENISE	WH 50	
					BEKESBRNE	8 Jan 1980	H80024	Transfer				
					WHIPSSNADE	6 Nov 1986	L104	Transfer				
						12 Apr 1990		Death				
					[Death by: Euthanasia (medical) <input type="checkbox"/> Unknown <input type="checkbox"/> No necropsy planned]							
1072	F	13 Aug 1978	341	342	WHIPSSNADE	13 Aug 1978	2558	Birth	Captive Born	DUSKY	WH 51	
					PLANCKNDL	16 Feb 1980	002003	Transfer				
						1 Mar 1994		Death				
					[Death by: Euthanasia (medical) <input type="checkbox"/> Unknown <input type="checkbox"/> Unknown (after necropsy)]							
1073	F	13 Aug 1978	341	342	WHIPSSNADE	13 Aug 1978	2559	Birth	Captive Born	P821B	WH 52	
					PLANCKNDL	16 Feb 1980	002004	Transfer				
					ANTWERP	23 Oct 1989	M9152B	Transfer				
					PLANCKNDL	6 Dec 1989	002004	Transfer				
					ANTWERP	28 Feb 1991	M9152B	Transfer				
					PLANCKNDL	1 Oct 1991	002004	Transfer				
					WASS BR C	8 Oct 1991		Transfer				
					ANTWERP	26 Nov 1991	002004	Transfer				
						23 Sep 1993		Death				
					[Death by: Unknown means]							
1074	M	~ 1978	WILD	WILD	NAMIBIA	~ 1978	NONE	Capture	Wild Born	CHIKA		
					JOHANSBRG	29 Nov 1978	3325	Transfer				
						8 Jan 1991		Death				
					[Death by: Infection associated <input type="checkbox"/> Incinerate <input type="checkbox"/> Hemic/Lymph <input type="checkbox"/> Toxicity]							
1075	?	15 Oct 1978	703	704	MUNSTER	15 Oct 1978	20151	Birth	Captive Born	MUNS12	MUN 12	
						17 Oct 1978		Death				
					[Death by: Unknown means]							
1076	?	15 Oct 1978	703	704	MUNSTER	15 Oct 1978	20152	Birth	Captive Born	MUNS13	MUN 13	
						23 Oct 1978		Death				
					[Death by: Unknown means]							
1077	F	1 Nov 1978	UNK	762	ARNHEM	1 Nov 1978	00879	Birth	Captive Born	GEA	BZ 1	

Complete Studbook as of December 2013

Stud#	Sex	Birth Date	Sire	Dam	Location	Date	LocalID	Event	Birth Origin	Name	Breeder#	Transponder
					HUIZEN FD	14 May 1985		Transfer				
						~ 1990		Death				
					[Death by: Unknown means]							
1078	F	1 Nov 1978	UNK	762	ARNHEM	1 Nov 1978	00878	Birth	Captive Born	Rustine	BZ	2
					HUIZEN FD	14 May 1985		Transfer				
					PEAUGRES	26 Mar 1991	1803	Transfer				
						24 Aug 1993		Death				
					[Death by: Old age <input type="checkbox"/> Incinerate <input type="checkbox"/> Unknown (after necropsy) <input type="checkbox"/> Necropsy not received]							
1079	F	~ 1979	WILD	WILD	NAMIBIA	~ 1980	NONE	Capture	Wild Born	TSUMAMAS		
					BASEL	18 Feb 1981	810607	Transfer				
					WHIPSSNADE	31 Jan 1983	2587	Transfer				
						9 Mar 1987		Death				
					[Death by: Infection associated <input type="checkbox"/> Unknown <input type="checkbox"/> Urinary <input type="checkbox"/> Unknown after necropsy]							
1080	M	~ 1979	WILD	WILD	NAMIBIA	~ 1980	NONE	Capture	Wild Born	WITTY		
					TOBU	10 Oct 1980	102	Transfer				
						13 Apr 1993		Death				
					[Death by: Infection associated <input type="checkbox"/> Unknown <input type="checkbox"/> Respiratory <input type="checkbox"/> Unknown after necropsy]							
1081	F	~ 1979	WILD	WILD	NAMIBIA	~ 1980	NONE	Capture	Wild Born	TIPA		
					TOBU	10 Oct 1980	103	Transfer				
						19 Mar 1994		Death				
					[Death by: Infection associated <input type="checkbox"/> Unknown <input type="checkbox"/> Cardiovascular <input type="checkbox"/> Unknown after necropsy]							
1082	M	~ 1979	WILD	WILD	NAMIBIA	~ 1979	NONE	Capture	Wild Born	KING		
					PRET DW	~ 1980		Transfer				
					WASS BR C	~ 1982	KING	Transfer				
					PRAHA	~ 1983		Transfer				
						21 Jul 1987		Death				
					[Death by: Infection associated <input type="checkbox"/> Unknown <input type="checkbox"/> Sense organs <input type="checkbox"/> Mechanical abnormality]							
1083	M	30 Mar 1979	343	645	PRET DW	30 Mar 1979	D92318	Birth	Captive Born	CHARLIE	DEW	107
					KRUGER	26 Sep 1979	NONE	Transfer				
					JOHANSBERG	30 Dec 1981	6112	Transfer				
						27 Sep 1989		Death				
					[Death by: Infection associated <input type="checkbox"/> Incinerate <input type="checkbox"/> Digestive <input type="checkbox"/> Trauma]							
1084	F	~ 1979	WILD	WILD	NAMIBIA	~ 1981	NONE	Capture	Wild Born	DI		
					JOHANSBERG	18 Dec 1981	6130	Transfer				
						14 Apr 1988		Death				
					[Death by: Infection associated <input type="checkbox"/> Incinerate <input type="checkbox"/> Hemic/Lymph <input type="checkbox"/> Trauma <input type="checkbox"/> Necropsy not received]							
1085	F	30 Mar 1979	343	645	PRET DW	30 Mar 1979	D92182	Birth	Captive Born	FA062	CLEO	
					KRUGER	26 Sep 1979	NONE	Transfer				
					JOHANSBERG	30 Dec 1981	6113	Transfer				

Complete Studbook as of December 2013

Stud#	Sex	Birth Date	Sire	Dam	Location	Date	LocalID	Event	Birth Origin	Name	Breeder#	Transponder
						13 Dec 1987		Death				
						[Death by: Infection associated <input type="checkbox"/> Incinerate <input type="checkbox"/> Digestive <input type="checkbox"/> Trauma]						
1086	M	30 Mar 1980	343	814	PRET DW	30 Mar 1980	D92207	Birth	Captive Born	MA071	DEW 129	
					JOHANSBRG	20 Feb 1981	6107	Transfer				
						7 Jul 1987		Death				
						[Death by: Infection associated <input type="checkbox"/> Incinerate <input type="checkbox"/> Respiratory <input type="checkbox"/> Trauma]						
1087	F	30 Mar 1980	343	814	PRET DW	30 Mar 1980	D92204	Birth	Captive Born	FA070	DEW 130	
					JOHANSBRG	19 Feb 1981	6110	Transfer				
						13 Jul 1981		Death				
						[Death by: Infection associated <input type="checkbox"/> Incinerate <input type="checkbox"/> Generalized <input type="checkbox"/> Trauma]						
1088	F	30 Mar 1980	343	814	PRET DW	30 Mar 1980	D92206	Birth	Captive Born	FA071	DEW 131	
					JOHANSBRG	19 Feb 1981	6109	Transfer				
						27 Feb 1981		Death				
						[Death by: Infection associated <input type="checkbox"/> Incinerate <input type="checkbox"/> Digestive <input type="checkbox"/> Trauma]						
1089	F	30 Mar 1980	343	814	PRET DW	30 Mar 1980	D92209	Birth	Captive Born	FA073	DEW 132	
					JOHANSBRG	19 Feb 1981	6111	Transfer				
						17 Oct 1981		Death				
						[Death by: Infection associated <input type="checkbox"/> Incinerate <input type="checkbox"/> Generalized <input type="checkbox"/> Trauma]						
1090	M	~ 1979	WILD	WILD	NAMIBIA	~ 1979	NONE	Capture	Wild Born	TKN 4		
					MOORTSELE	~ 1979		Transfer				
					DRESDEN	6 Jul 1981	181036	Transfer				
						6 Jul 1981		Death				
						[Death by: Infection associated <input type="checkbox"/> Unknown <input type="checkbox"/> Digestive <input type="checkbox"/> Unknown after necropsy]						
1091	M	~ 1979	WILD	WILD	NAMIBIA	~ 1980	NONE	Capture	Wild Born			
					DUISBURG	~ 1981		Transfer				
						4 Oct 1985		Death				
						[Death by: Unknown means]						
1092	M	~ 1979	WILD	WILD	NAMIBIA	~ 1981	NONE	Capture	Wild Born			
					ROMA	14 Apr 1981		Transfer				
						20 Apr 1985		Death				
						[Death by: Infection associated <input type="checkbox"/> Unknown <input type="checkbox"/> Digestive <input type="checkbox"/> New growths/cancer]						
1093	F	~ 1979	WILD	WILD	NAMIBIA	~ 1981	NONE	Capture	Wild Born			
					ROMA	14 Apr 1981		Transfer				
						6 Nov 1985		Death				
						[Death by: Infection associated <input type="checkbox"/> Unknown <input type="checkbox"/> Hemic/Lymph <input type="checkbox"/> Bacterial]						
1094	F	~ 1979	WILD	WILD	NAMIBIA	~ 1981	NONE	Capture	Wild Born			
					ROMA	14 Apr 1981		Transfer				
						17 May 1985		Death				

Complete Studbook as of December 2013

Stud#	Sex	Birth Date	Sire	Dam	Location	Date	LocalID	Event	Birth Origin	Name	Breeder#	Transponder
[Death by: Infection associated <input type="checkbox"/> Unknown <input type="checkbox"/> Digestive <input type="checkbox"/> Unknown after necropsy]												
1095	M	~ 1979	WILD	WILD	NAMIBIA	~ 1983	NONE	Capture	Wild Born	BIG-MAC		
					SIGEAN	1 Sep 1983		14	Transfer			
						22 Oct 1990			Death			
[Death by: Infection associated <input type="checkbox"/> Unknown <input type="checkbox"/> Digestive <input type="checkbox"/> Unknown after necropsy]												
1096	M	~ 1979	WILD	WILD	NAMIBIA	~ 1983	NONE	Capture	Wild Born	LE SOURD		
					SIGEAN	1 Sep 1983		16	Transfer			
						21 Jun 1990			Death			
[Death by: Other/Unknown <input type="checkbox"/> Unknown <input type="checkbox"/> Digestive <input type="checkbox"/> Circulatory, secondary]												
1097	F	~ 1979	WILD	WILD	NAMIBIA	~ 1983	NONE	Capture	Wild Born	CROC SUP		
					SIGEAN	1 Sep 1983		SI19	Transfer			
						24 Aug 1995			Death			
[Death by: Infection associated <input type="checkbox"/> Unknown <input type="checkbox"/> Urinary <input type="checkbox"/> Unknown after necropsy]												
1098	M	~ 1979	WILD	WILD	NAMIBIA	~ 1979	NONE	Capture	Wild Born			
					MOORTSELE	~ 1979			Transfer			
					BERLIN TP	5 Dec 1980			Transfer			
						12 Jan 1988			Death			
[Death by: Unknown means]												
1099	M	~ 1979	WILD	WILD	NAMIBIA	~ 1979	NONE	Capture	Wild Born	TKN 5		
					MOORTSELE	~ 1979			Transfer			
					DRESDEN	6 Jul 1981		181037	Transfer			
					BERLIN TP	4 Dec 1985			Transfer			
					EBERSWALD	12 Aug 1988			Transfer			
					STRALSUND	2 Jul 1992			Transfer			
						9 Jan 1993			Death			
[Death by: Unknown means]												
1100	M	~ 1979	WILD	WILD	NAMIBIA	~ 1982	NONE	Capture	Wild Born	EUGEN		00-0020-60FF
					NURNBERG	11 Aug 1982		M00438	Transfer			
					AUGSBURG	8 Dec 1993		93239	Transfer			
						17 Feb 1995			Death			
[Death by: Euthanasia (medical) <input type="checkbox"/> Unknown <input type="checkbox"/> Urinary <input type="checkbox"/> Unknown after necropsy]												
1101	M	~ 1979	WILD	WILD	NAMIBIA	~ 1982	NONE	Capture	Wild Born	PAULCHEN		
					NURNBERG	30 Oct 1982		M00439	Transfer			
						14 Jan 1996			Death			
[Death by: Unknown means]												
1102	F	~ 1979	352	353	MULDERTEN	~ 1979			Birth	Captive Born	AITSA	KAT 7
					HUIZEN FD	~ 1987			Transfer			
					ZOOANIMAL	~ 1991		NONE	Transfer			
						~ 2002			Death			

Complete Studbook as of December 2013

Stud#	Sex	Birth Date	Sire	Dam	Location	Date	LocalID	Event	Birth Origin	Name	Breeder#	Transponder
[Death by: Unknown means]												
1103	M	23 Feb 1979	337	739	PRET DW	23 Feb 1979 9 Dec 1986	D92179	Birth Death	Captive Born	MA060	DEW 100	
[Death by: Unknown means]												
1104	F	23 Feb 1979	337	739	PRET DW BAKUBUNG	23 Feb 1979 19 Nov 1980 ~ 1990	D92193	Birth Transfer Death	Captive Born	FA063	DEW 101	
[Death by: Unknown means]												
1105	F	23 Feb 1979	337	739	PRET DW BAKUBUNG	23 Feb 1979 19 Nov 1980 ~ 1990	D92178	Birth Transfer Death	Captive Born	FA060	DEW 102	
[Death by: Unknown means]												
1106	F	~ 1972	WILD	WILD	NAMIBIA DVURKRALV LESNA-GOT	~ 1974 26 Jun 1974 5 Sep 1974 1 Jul 1988	NONE 041024 100031	Capture Transfer Transfer Death	Wild Born	GAMBELA		
[Death by: Old age <input type="checkbox"/> Unknown <input type="checkbox"/> No necropsy planned]												
1107	M	28 Mar 1979	337	338	PRET DW VENDA	28 Mar 1979 10 Dec 1980	D92183	Birth ltf	Captive Born	MA062	DEW 104	
1108	F	28 Mar 1979	337	338	PRET DW SWART	28 Mar 1979 23 May 1979	D92316	Birth ltf	Captive Born		DEW 105	
1109	F	28 Mar 1979	337	338	PRET DW SWART	28 Mar 1979 23 May 1979	D92317	Birth ltf	Captive Born		DEW 106	
1112	F	30 Mar 1979	343	645	PRET DW SEAVIEW	30 Mar 1979 22 May 1979	D92048	Birth ltf	Captive Born	SUZIE	DEW 109	
1113	M	12 Apr 1979	737	410	PRET DW WILKIECIR	12 Apr 1979 8 May 1979	D92319	Birth ltf	Captive Born		DEW 110	
1114	M	12 Apr 1979	737	410	PRET DW WILKIECIR	12 Apr 1979 8 May 1979	D92320	Birth ltf	Captive Born		DEW 111	
1115	M	12 Apr 1979	737	410	PRET DW BEUKES	12 Apr 1979 22 May 1979	D92321	Birth ltf	Captive Born		DEW 112	
1116	M	12 Apr 1979	737	410	PRET DW SWART	12 Apr 1979 23 May 1979	D92322	Birth ltf	Captive Born		DEW 113	
1117	M	12 Apr 1979	737	410	PRET DW	12 Apr 1979	D92323	Birth	Captive Born		DEW 114	

Complete Studbook as of December 2013

Stud#	Sex	Birth Date	Sire	Dam	Location	Date	LocalID	Event	Birth Origin	Name	Breeder#	Transponder
					SWART	23 May 1979		ltf				
1118	M	19 Apr 1979	343	648	PRET DW	19 Apr 1979 6 Jan 1992	D92198	Birth Death	Captive Born	MC064	DEW 115	00-001D-83D6
												[Death by: Unknown means]
1120	M	19 Apr 1979	343	648	PRET DW	19 Apr 1979 14 Jul 1979		Birth Death	Captive Born		DEW 117	
												[Death by: Self-inflicted injuries <input type="checkbox"/> Unknown <input type="checkbox"/> Unknown (after necropsy)]
1121	F	~ Apr 1979	WILD	WILD	AFRICAN PRET DW ROCKTON	~ Jun 1979 ~ Jun 1979 23 Jun 1980	NONE D92324	Capture Transfer ltf	Wild Born	ANON30	DEW 118	
1122	M	14 May 1979	737	757	PRET DW	14 May 1979 19 Apr 1983	D92043	Birth Death	Captive Born	RONNIE	DEW 119	
												[Death by: Unknown means]
1123	M	14 May 1979	737	757	PRET DW BAKUBUNG	14 May 1979 ~ 1982 8 May 1990	D92050	Birth Transfer Death	Captive Born	TED	DEW 120	
												[Death by: Unknown means]
1125	F	14 May 1979	737	757	PRET DW	14 May 1979 14 Jul 1979		Birth Death	Captive Born		DEW 122	
												[Death by: Infection associated <input type="checkbox"/> Unknown <input type="checkbox"/> Digestive <input type="checkbox"/> Unknown after necropsy]
1126	?	11 May 1979	809	808	PRET DW	11 May 1979 11 May 1979		Birth Death	Captive Born		DEW 123	
												[Death by: Injury from exhibit mate <input type="checkbox"/> Unknown <input type="checkbox"/> No necropsy planned]
1127	?	11 May 1979	809	808	PRET DW	11 May 1979 11 May 1979		Birth Death	Captive Born		DEW 124	
												[Death by: Injury from exhibit mate <input type="checkbox"/> Unknown <input type="checkbox"/> No necropsy planned]
1128	F	20 Jan 1979	741	340	WHIPSNAD	20 Jan 1979 20 Jan 1979	2560	Birth Death	Captive Born		WH 53	
												[Death by: Other/Unknown <input type="checkbox"/> Unknown <input type="checkbox"/> Musculoskeletal <input type="checkbox"/> Genetic/Prenatal]
1129	M	27 Apr 1979	741	340	WHIPSNAD	27 Apr 1979 3 Aug 1979	2561	Birth Death	Captive Born		WH 54	
												[Death by: Infection associated <input type="checkbox"/> Unknown <input type="checkbox"/> Digestive <input type="checkbox"/> Unknown after necropsy]
1130	F	27 Apr 1979	741	340	WHIPSNAD	27 Apr 1979 20 Jul 1979	2562	Birth Death	Captive Born		WH 55	
												[Death by: Infection associated <input type="checkbox"/> Unknown <input type="checkbox"/> Digestive <input type="checkbox"/> Unknown after necropsy]

Complete Studbook as of December 2013

Stud#	Sex	Birth Date	Sire	Dam	Location	Date	LocalID	Event	Birth Origin	Name	Breeder#	Transponder
1131	F	27 Apr 1979	741	340	WHIPSSNADE	27 Apr 1979	2563	Birth	Captive Born		WH 56	
					ANTWERP	13 Feb 1980		Transfer				
					PLANCKNDL	16 Feb 1980		002005 Transfer				
					ANTWERP	9 May 1984		Death				
[Death by: Infection associated <input type="checkbox"/> Unknown <input type="checkbox"/> Digestive <input type="checkbox"/> Unknown after necropsy]												
1132	F	27 Apr 1979	741	340	WHIPSSNADE	27 Apr 1979	2564	Birth	Captive Born	JANE	WH 57	
					JERUSALEM	7 Jul 1980		6 Transfer				
						~ 1986		Death				
[Death by: Unknown means]												
1133	M	~ 1979	WILD	WILD	NAMIBIA	~ 1980	NONE	Capture	Wild Born	SIMBA		
					DORTMUND	29 Jun 1980		052002 Transfer				
						5 Jan 1990		Death				
[Death by: Unknown means]												
1134	M	3 Jul 1979	352	353	MULDERTEN	3 Jul 1979	M79177	Birth	Captive Born	HELIOS BB24 KAT 8		
					HILVARENB	5 Oct 1979		Transfer				
						6 Nov 1988		Death				
					[Death by: Infection associated <input type="checkbox"/> Unknown <input type="checkbox"/> Urinary <input type="checkbox"/> Mechanical abnormality]							
1135	F	3 Jul 1979	352	353	MULDERTEN	3 Jul 1979	M79178	Birth	Captive Born	HERA BB 25 KAT 9		
					HILVARENB	5 Oct 1979		Transfer				
						3 Feb 1989		Death				
[Death by: Euthanasia (medical) <input type="checkbox"/> Given to an institution: CDELELYST <input type="checkbox"/> Endocrine <input type="checkbox"/> Metabolism]												
1136	M	12 Sep 1979	741	631	WHIPSSNADE	12 Sep 1979	2565	Birth	Captive Born		WH 58	
						5 Jan 1980		Death				
[Death by: Infection associated <input type="checkbox"/> Unknown <input type="checkbox"/> Digestive <input type="checkbox"/> Unknown after necropsy]												
1137	M	12 Sep 1979	741	631	WHIPSSNADE	12 Sep 1979	2566	Birth	Captive Born	P931	WH 59	
					PLANCKNDL	16 May 1980		002006 Transfer				
					ANTWERP	28 Feb 1991		M9152A Transfer				
						28 Feb 1991		P931 Transfer				
					PLANCKNDL	11 Oct 1991		002006 Transfer				
					J. HOP	17 Feb 1992		Transfer				
						~ 2002		Death				
[Death by: Unknown means]												
1138	M	12 Sep 1979	741	631	WHIPSSNADE	12 Sep 1979	2567	Birth	Captive Born	JOHN	WH 60	
					LA PALMYR	26 Jun 1980		193 Transfer				
						11 Nov 1995		Death				
[Death by: Unknown means]												
1139	M	12 Sep 1979	741	631	WHIPSSNADE	12 Sep 1979	2568	Birth	Captive Born	TARZAN	WH 61	
					JERUSALEM	7 Jul 1980		7 Transfer				
						15 Nov 1989		Death				

Complete Studbook as of December 2013

Stud#	Sex	Birth Date	Sire	Dam	Location	Date	LocalID	Event	Birth Origin	Name	Breeder#	Transponder
[Death by: Other/Unknown <input type="checkbox"/> Unknown <input type="checkbox"/> Cardiovascular <input type="checkbox"/> Mechanical abnormality]												
1140	F	15 Sep 1979	754	UNK	RABAT	15 Sep 1979		Birth	Captive Born		MOR 13	
					UNKNOWN	12 Jan 1980		ltf				
1141	F	15 Sep 1979	754	UNK	RABAT	15 Sep 1979	17407	Birth	Captive Born			
						15 Apr 1990		Death				
[Death by: Environ/Behav conditions <input type="checkbox"/> Unknown <input type="checkbox"/> Unknown (after necropsy)]												
1142	F	25 Oct 1979	741	342	WHIPSSNADE	25 Oct 1979	2569	Birth	Captive Born	RITA	WH 62	
					LA PALMYR	26 Jun 1980	194	Transfer				
						10 Aug 1993		Death				
[Death by: Euthanasia (medical) <input type="checkbox"/> Unknown <input type="checkbox"/> No necropsy planned]												
1143	F	25 Oct 1979	741	342	WHIPSSNADE	25 Oct 1979	2570	Birth	Captive Born		WH 63	
					LA PALMYR	25 Jun 1980	4609	Transfer				
						~ 1981		Death				
[Death by: Infection associated <input type="checkbox"/> Unknown <input type="checkbox"/> Digestive <input type="checkbox"/> Bacterial]												
1144	F	25 Oct 1979	741	342	WHIPSSNADE	25 Oct 1979	2571	Birth	Captive Born		WH 64	
						19 Jan 1980		Death				
[Death by: Other/Unknown <input type="checkbox"/> Unknown <input type="checkbox"/> Digestive <input type="checkbox"/> Unknown after necropsy]												
1145	?	25 Oct 1979	741	342	WHIPSSNADE	25 Oct 1979	2572	Birth	Captive Born		WH 65	
						30 Oct 1979		Death				
[Death by: Injury from exhibit mate <input type="checkbox"/> Unknown <input type="checkbox"/> No necropsy planned]												
1146	?	25 Oct 1979	741	342	WHIPSSNADE	25 Oct 1979	2573	Birth	Captive Born		WH 66	
						30 Oct 1979		Death				
[Death by: Injury from exhibit mate <input type="checkbox"/> Unknown <input type="checkbox"/> No necropsy planned]												
1147	M	19 Nov 1979	UNK	758	NISHINODA	19 Nov 1979	99	Birth	Captive Born	SHIO	AS 1	
						24 Dec 1992		Death				
[Death by: Unknown means]												
1148	F	16 Dec 1979	731	490	VARADAY	16 Dec 1979	NONE	Birth	Captive Born	MAJAH	DV 15	
						19 Sep 1987		Death				
[Death by: Infection associated <input type="checkbox"/> Unknown <input type="checkbox"/> Cardiovascular <input type="checkbox"/> Toxicity]												
1149	F	21 Dec 1979	UNK	965	NISHIMURO	21 Dec 1979		Birth	Captive Born		AW 1	
						21 Dec 1979		Death				
[Death by: Infection associated <input type="checkbox"/> Unknown <input type="checkbox"/> Unknown (after necropsy)]												
1150	?	22 Dec 1979	UNK	965	NISHIMURO	22 Dec 1979		Birth	Captive Born		AW 2	
						25 Dec 1979		Death				
[Death by: Injury from exhibit mate <input type="checkbox"/> Unknown <input type="checkbox"/> No necropsy planned]												

Complete Studbook as of December 2013

Stud#	Sex	Birth Date	Sire	Dam	Location	Date	LocalID	Event	Birth Origin	Name	Breeder#	Transponder
1152	F	~ 1980	WILD	WILD	NAMIBIA ARNHEM	~ 1985 3 Aug 1985 8 Jan 1997	NONE 02640	Capture Transfer Death	Wild Born	LIA		
[Death by: Euthanasia (medical) <input type="checkbox"/> Unknown <input type="checkbox"/> Unknown (after necropsy)]												
1153	F	~ 1980	WILD	WILD	NAMIBIA ARNHEM	~ 1985 3 Aug 1985 2 Dec 1992	NONE 02639	Capture Transfer Death	Wild Born			
[Death by: Infection associated <input type="checkbox"/> Unknown <input type="checkbox"/> Urinary <input type="checkbox"/> Mechanical abnormality]												
1154	F	~ 1980	WILD	WILD	NAMIBIA ARNHEM	~ 1985 3 Aug 1985 5 Dec 1992	NONE 02638	Capture Transfer Death	Wild Born	DONKERE		
[Death by: Infection associated <input type="checkbox"/> Unknown <input type="checkbox"/> Urinary <input type="checkbox"/> Unknown after necropsy]												
1155	F	~ 1980	WILD	WILD	NAMIBIA FOTA DUBLIN	~ 1980 21 Jul 1982 1 Aug 1982 5 Aug 1982	NONE 63 82M016	Capture Transfer Transfer Death	Wild Born	FWP 2 TAKU		
[Death by: Infection associated <input type="checkbox"/> Unknown <input type="checkbox"/> Digestive <input type="checkbox"/> Viral]												
1156	M	~ 1970	WILD	WILD	NAMIBIA MARWELL WINDSOR COLCHESTR	~ 1973 27 Nov 1973 31 Dec 1981 25 Mar 1984 24 Apr 1987	NONE 053 H003	Capture Transfer Transfer Transfer Death	Wild Born	M3		
[Death by: Other/Unknown <input type="checkbox"/> Unknown <input type="checkbox"/> Generalized <input type="checkbox"/> Unknown after necropsy]												
1157	M	~ 1980	WILD	WILD	NAMIBIA ROMA	~ 1982 19 May 1982 19 Dec 1985	NONE	Capture Transfer Death	Wild Born	GENERALE		
[Death by: Infection associated <input type="checkbox"/> Unknown <input type="checkbox"/> Respiratory <input type="checkbox"/> Unknown after necropsy]												
1158	M	~ 1981	WILD	WILD	NAMIBIA BERLINZOO BERLIN TP	~ 1982 29 Sep 1982 21 Dec 1996	NONE 820019	Capture Transfer Death	Wild Born			
[Death by: Infection associated <input type="checkbox"/> Unknown <input type="checkbox"/> Unknown (after necropsy)]												
1159	M	~ 1981	WILD	WILD	NAMIBIA BERLINZOO	~ 1982 29 Sep 1982 19 Jul 1995	NONE 820020	Capture Transfer Death	Wild Born			
[Death by: Environ/Behav conditions <input type="checkbox"/> Unknown <input type="checkbox"/> Urinary <input type="checkbox"/> Mechanical abnormality]												
1160	F	~ 1981	WILD	WILD	NAMIBIA BERLINZOO	~ 1982 29 Sep 1982 5 Jan 1998	NONE 820017	Capture Transfer Death	Wild Born			
[Death by: Unknown means]												

Complete Studbook as of December 2013

Stud#	Sex	Birth Date	Sire	Dam	Location	Date	LocalID	Event	Birth Origin	Name	Breeder#	Transponder
1161	F	~ 1980	WILD	WILD	NAMIBIA BERLINZOO	~ 1982 29 Apr 1982 17 Mar 1991	NONE	Capture Transfer Death	Wild Born			
[Death by: Infection associated <input type="checkbox"/> Unknown <input type="checkbox"/> Digestive <input type="checkbox"/> Viral]												
1162	F	~ 1980	WILD	WILD	NAMIBIA ANTWERP DRESDEN	~ 1980 ~ 1981 17 Jul 1981 27 Nov 1991	NONE	Capture Transfer Transfer Death	Wild Born	TKN 6 - CHEE		
[Death by: Euthanasia (medical) <input type="checkbox"/> Unknown <input type="checkbox"/> Unknown (after necropsy)]												
1163	M	~ 1980	WILD	WILD	NAMIBIA FOTA DUBLIN FOTA DUBLIN FOTA	~ 1982 1 Mar 1982 2 Mar 1982 21 Sep 1982 13 Jun 1984 16 Aug 1985 6 Apr 1989	NONE	Capture Transfer Transfer Transfer Transfer Transfer Death	Wild Born	CUCHULAINN		
[Death by: Infection associated <input type="checkbox"/> Unknown <input type="checkbox"/> Urinary <input type="checkbox"/> Unknown after necropsy]												
1164	F	~ 1980	WILD	WILD	NAMIBIA MUNICH	~ 1981 3 Jul 1981 2 Feb 1990	NONE	Capture Transfer Death	Wild Born	JUNCA		
[Death by: Unknown means]												
1165	M	~ 1980	WILD	WILD	NAMIBIA TOBU TOMIOKA	~ 1980 24 Jan 1981 12 Nov 1985 27 Jan 1987	NONE	Capture Transfer Transfer Death	Wild Born	TOBU		
[Death by: Infection associated <input type="checkbox"/> Unknown <input type="checkbox"/> Unknown (after necropsy)]												
1166	F	~ 1980	WILD	WILD	NAMIBIA TOBU	~ 1980 24 Jan 1981 26 Feb 1991	NONE	Capture Transfer Death	Wild Born	VITEI		
[Death by: Other/Unknown <input type="checkbox"/> Unknown <input type="checkbox"/> Cardiovascular <input type="checkbox"/> Unknown after necropsy]												
1167	M	~ 1980	WILD	WILD	NAMIBIA VARADAY	~ 1980 ~ 1981 ~ 1987	NONE	Capture Transfer Death	Wild Born	SAM		
[Death by: Unknown means]												
1168	?	~ 1980	745	724	HERBERSTN	~ 1980 ~ 1980		Birth Death	Captive Born		TH 1	
[Death by: Unknown means]												
1169	?	~ 1980	745	724	HERBERSTN	~ 1980		Birth	Captive Born		TH 2	

Complete Studbook as of December 2013

Stud#	Sex	Birth Date	Sire	Dam	Location	Date	LocalID	Event	Birth Origin	Name	Breeder#	Transponder
						~ 1980		Death				
						[Death by: Unknown means]						
1170	?	~ 1980	745	724	HERBERSTN	~ 1980		Birth	Captive Born		TH 3	
						~ 1980		Death				
						[Death by: Environ/Behav conditions <input type="checkbox"/> Unknown <input type="checkbox"/> Generalized <input type="checkbox"/> Enervation, secondary]						
1171	?	~ 1980	745	724	HERBERSTN	~ 1980		Birth	Captive Born		TH 4	
						~ 1980		Death				
						[Death by: Environ/Behav conditions <input type="checkbox"/> Unknown <input type="checkbox"/> Generalized <input type="checkbox"/> Enervation, secondary]						
1172	M	19 Mar 1980	809	645	PRET DW	19 Mar 1980	D92197	Birth	Captive Born	MA064	DEW 125	
						22 Jan 1990		Death				
						[Death by: Old age <input type="checkbox"/> Unknown <input type="checkbox"/> Generalized <input type="checkbox"/> Unknown after necropsy]						
1173	F	19 Mar 1980	809	645	PRET DW	19 Mar 1980		Birth	Captive Born		DEW 126	
						19 Mar 1980		Death				
						[Death by: Injury from exhibit mate <input type="checkbox"/> Unknown <input type="checkbox"/> No necropsy planned]						
1174	F	19 Mar 1980	809	645	PRET DW	19 Mar 1980		Birth	Captive Born		DEW 127	
						19 Mar 1980		Death				
						[Death by: Injury from exhibit mate <input type="checkbox"/> Unknown <input type="checkbox"/> No necropsy planned]						
1175	M	30 Mar 1980	343	814	PRET DW	30 Mar 1980	D92205	Birth	Captive Born	MA070	DEW 128	00-0021-908E
						16 Sep 1993		Death				
						[Death by: Unknown means]						
1180	F	30 Mar 1980	343	814	PRET DW	30 Mar 1980	D92208	Birth	Captive Born	FA072	DEW 133	
						27 Dec 1980		Death				
						[Death by: Injury from exhibit mate <input type="checkbox"/> Unknown <input type="checkbox"/> No necropsy planned]						
1181	M	1 Apr 1980	737	410	PRET DW	1 Apr 1980	D92184	Birth	Captive Born	MC062	DEW 134	
						2 Dec 1988		Death				
						[Death by: Unknown means]						
1182	M	1 Apr 1980	737	410	PRET DW	1 Apr 1980	D92195	Birth	Captive Born	MC063	DEW 135	
						19 Apr 1983		Death				
						[Death by: Unknown means]						
1183	F	1 Apr 1980	737	410	PRET DW	1 Apr 1980	D92196	Birth	Captive Born	FC064	DEW 136	
						18 Mar 1989		Death				
						[Death by: Unknown means]						
1184	F	1 Apr 1980	737	410	PRET DW	1 Apr 1980		Birth	Captive Born		DEW 137	
						1 Apr 1980		Death				
						[Death by: Injury from exhibit mate <input type="checkbox"/> Unknown <input type="checkbox"/> No necropsy planned]						

Complete Studbook as of December 2013

Stud#	Sex	Birth Date	Sire	Dam	Location	Date	LocalID	Event	Birth Origin	Name	Breeder#	Transponder
1185	M	1 Apr 1980	644	739	PRET DW	1 Apr 1980 1 Apr 1980		Birth Death	Captive Born		DEW 138	
[Death by: Other/Unknown <input type="checkbox"/> Unknown <input type="checkbox"/> Generalized <input type="checkbox"/> Genetic/Prenatal]												
1186	M	1 Apr 1980	644	739	PRET DW	1 Apr 1980 1 Apr 1980		Birth Death	Captive Born		DEW 139	
[Death by: Other/Unknown <input type="checkbox"/> Unknown <input type="checkbox"/> Generalized <input type="checkbox"/> Genetic/Prenatal]												
1187	F	1 Apr 1980	644	739	PRET DW	1 Apr 1980 1 Apr 1980		Birth Death	Captive Born		DEW 140	
[Death by: Other/Unknown <input type="checkbox"/> Unknown <input type="checkbox"/> Generalized <input type="checkbox"/> Genetic/Prenatal]												
1188	F	1 Apr 1980	644	739	PRET DW	1 Apr 1980 1 Apr 1980		Birth Death	Captive Born		DEW 141	
[Death by: Other/Unknown <input type="checkbox"/> Unknown <input type="checkbox"/> Generalized <input type="checkbox"/> Genetic/Prenatal]												
1189	F	1 Apr 1980	644	739	PRET DW	1 Apr 1980 1 Apr 1980		Birth Death	Captive Born		DEW 142	
[Death by: Other/Unknown <input type="checkbox"/> Unknown <input type="checkbox"/> Generalized <input type="checkbox"/> Genetic/Prenatal]												
1190	M	7 Apr 1980	337	738	PRET DW	7 Apr 1980 29 Mar 1992	D92191	Birth Death	Captive Born	MA066	DEW 143	00-0020-60FF
[Death by: Old age <input type="checkbox"/> Unknown <input type="checkbox"/> No necropsy planned]												
1191	M	7 Apr 1980	337	738	PRET DW	7 Apr 1980 12 Sep 1992	D92201	Birth Death	Captive Born	MA067	DEW 144	
[Death by: Unknown means]												
1192	M	7 Apr 1980	337	738	PRET DW	7 Apr 1980 4 Apr 1984	D92202	Birth Death	Captive Born	MA068	DEW 145	
[Death by: Unknown means]												
1193	M	7 Apr 1980	337	738	PRET DW	7 Apr 1980 22 May 1987	D92203	Birth Death	Captive Born	MA069	DEW 146	
[Death by: Unknown means]												
1194	F	7 Apr 1980	337	738	PRET DW	7 Apr 1980 24 Nov 1989	D92470	Birth Death	Captive Born	FA066	DEW 147	
[Death by: Unknown means]												
1195	F	~ 1980	643	339	PRET DW	~ 1980 ~ 1980		Birth Death	Captive Born		DEW 148	
[Death by: Stillbirth <input type="checkbox"/> Unknown <input type="checkbox"/> No necropsy planned]												
1196	F	~ 1980	643	339	PRET DW	~ 1980 ~ 1980		Birth Death	Captive Born		DEW 149	
[Death by: Stillbirth <input type="checkbox"/> Unknown <input type="checkbox"/> No necropsy planned]												

Complete Studbook as of December 2013

Stud#	Sex	Birth Date	Sire	Dam	Location	Date	LocalID	Event	Birth Origin	Name	Breeder#	Transponder
1197	M	28 Apr 1980	642	905	PRET DW	28 Apr 1980 30 Jun 1980		Birth Death	Captive Born		DEW 150	
								[Death by: Environ/Behav conditions <input type="checkbox"/> Unknown <input type="checkbox"/> No necropsy planned]				
1198	F	30 Jun 1980	642	907	PRET DW	30 Jun 1980 4 Apr 1984	D92216	Birth Death	Captive Born	FA082	DEW 151	
								[Death by: Unknown means]				
1199	F	28 Apr 1980	642	905	PRET DW	28 Apr 1980 30 Jun 1980		Birth Death	Captive Born		DEW 152	
								[Death by: Environ/Behav conditions <input type="checkbox"/> Unknown <input type="checkbox"/> No necropsy planned]				
1200	M	2 May 1980	343	648	PRET DW	2 May 1980 31 Jul 1986	D92222	Birth Death	Captive Born	MA085	DEW 153	
								[Death by: Unknown means]				
1201	M	2 May 1980	343	648	PRET DW	2 May 1980 2 May 1980	D92325	Birth Death	Captive Born		DEW 154	
								[Death by: Stillbirth <input type="checkbox"/> Unknown <input type="checkbox"/> No necropsy planned]				
1202	M	2 May 1980	343	648	PRET DW	2 May 1980 2 May 1980	D92326	Birth Death	Captive Born		DEW 155	
								[Death by: Stillbirth <input type="checkbox"/> Unknown <input type="checkbox"/> No necropsy planned]				
1203	F	2 May 1980	343	648	PRET DW	2 May 1980 2 May 1980	D92327	Birth Death	Captive Born		DEW 156	
								[Death by: Stillbirth <input type="checkbox"/> Unknown <input type="checkbox"/> No necropsy planned]				
1204	F	2 May 1980	343	648	PRET DW	2 May 1980 13 Feb 1981	D92328	Birth Death	Captive Born		DEW 157	
								[Death by: Infection associated <input type="checkbox"/> Unknown <input type="checkbox"/> Generalized <input type="checkbox"/> Protozoan]				
1206	M	19 May 1980	901	712	PRET DW	19 May 1980 1 Sep 1980		Birth Death	Captive Born		DEW 159	
								[Death by: Other/Unknown <input type="checkbox"/> Unknown <input type="checkbox"/> Nervous <input type="checkbox"/> Unknown after necropsy]				
1208	F	19 May 1980	901	712	PRET DW AMSTERDAM WASS BR C	19 May 1980 30 Aug 1982 2 Sep 1982 10 Feb 1987	D92214	Birth Transfer Transfer Death	Captive Born	DUMA	DEW 161	
								[Death by: Unknown means]				
1209	M	27 May 1980	642	1000	PRET DW	27 May 1980 27 May 1980		Birth Death	Captive Born		DEW 162	
								[Death by: Stillbirth <input type="checkbox"/> Unknown <input type="checkbox"/> No necropsy planned]				

Complete Studbook as of December 2013

Stud#	Sex	Birth Date	Sire	Dam	Location	Date	LocalID	Event	Birth Origin	Name	Breeder#	Transponder
1210	F	27 May 1980	642	1000	PRET DW	27 May 1980 27 May 1980	_____	Birth Death	Captive Born		DEW 163	
												[Death by: Stillbirth <input type="checkbox"/> Unknown <input type="checkbox"/> No necropsy planned]
1211	F	27 May 1980	642	1000	PRET DW	27 May 1980 27 May 1980	_____	Birth Death	Captive Born		DEW 164	
												[Death by: Stillbirth <input type="checkbox"/> Unknown <input type="checkbox"/> No necropsy planned]
1212	M	30 Jun 1980	642	907	PRET DW	30 Jun 1980 10 Mar 1981	D92220	Birth Death	Captive Born	MA084	DEW 165	
												[Death by: Unknown means]
1213	M	30 Jun 1980	642	907	PRET DW	30 Jun 1980 2 Nov 1992	D92219	Birth Death	Captive Born	MA083	DEW 166	00-001B-FE1A
												[Death by: Old age <input type="checkbox"/> Unknown <input type="checkbox"/> Generalized <input type="checkbox"/> Unknown after necropsy]
1214	F	30 Jun 1980	642	907	PRET DW OUDTSHORN	30 Jun 1980 7 Apr 1981 ~ 1992	D92218	Birth Transfer Death	Captive Born	FA083	DEW 167	
												[Death by: Old age <input type="checkbox"/> Unknown <input type="checkbox"/> Generalized <input type="checkbox"/> Unknown after necropsy]
1215	F	30 Jun 1980	642	907	PRET DW OUDTSHORN	30 Jun 1980 7 Apr 1981 ~ 1992	D92215	Birth Transfer Death	Captive Born	FA081	DEW 168	
												[Death by: Old age <input type="checkbox"/> Unknown <input type="checkbox"/> Generalized <input type="checkbox"/> Unknown after necropsy]
1217	M	2 Jun 1980	644	338	PRET DW	2 Jun 1980 2 Jun 1980	_____	Birth Death	Captive Born		DEW 170	
												[Death by: Stillbirth <input type="checkbox"/> Unknown <input type="checkbox"/> No necropsy planned]
1218	F	2 Jun 1980	644	338	PRET DW	2 Jun 1980 2 Jun 1980	_____	Birth Death	Captive Born		DEW 171	
												[Death by: Stillbirth <input type="checkbox"/> Unknown <input type="checkbox"/> No necropsy planned]
1219	F	2 Jun 1980	644	338	PRET DW	2 Jun 1980 2 Jun 1980	_____	Birth Death	Captive Born		DEW 172	
												[Death by: Stillbirth <input type="checkbox"/> Unknown <input type="checkbox"/> No necropsy planned]
1220	M	30 Mar 1980	809	344	PRET DW IRWIN	30 Mar 1980 6 Mar 1981	D92200	Birth ltf	Captive Born	MA065	DEW 173	
1221	M	30 Mar 1980	809	344	PRET DW	30 Mar 1980 30 Mar 1980	_____	Birth Death	Captive Born		DEW 174	
												[Death by: Injury from exhibit mate <input type="checkbox"/> Unknown <input type="checkbox"/> No necropsy planned]
1222	F	30 Mar 1980	809	344	PRET DW IRWIN	30 Mar 1980 6 Mar 1981	D92199	Birth ltf	Captive Born	FA065	DEW 175	

Complete Studbook as of December 2013

Stud#	Sex	Birth Date	Sire	Dam	Location	Date	LocalID	Event	Birth Origin	Name	Breeder#	Transponder
1223	F	30 Mar 1980	809	344	PRET DW	30 Mar 1980 30 Mar 1980		Birth Death	Captive Born		DEW 176	
												[Death by: Injury from exhibit mate <input type="checkbox"/> Unknown <input type="checkbox"/> No necropsy planned]
1224	F	6 May 1980	792	883	MITO CHO	6 May 1980 12 Apr 1984	104	Birth Death	Captive Born	SUZY	AKI 1	
												[Death by: Infection associated <input type="checkbox"/> Unknown <input type="checkbox"/> Respiratory <input type="checkbox"/> Bacterial]
1225	F	6 May 1980	792	883	MITO CHO	6 May 1980 5 Mar 1983	105	Birth Death	Captive Born	LIZA	AKI 2	
												[Death by: Injury from exhibit mate <input type="checkbox"/> Unknown <input type="checkbox"/> Generalized <input type="checkbox"/> Mechanical abnormality]
1226	F	6 May 1980	792	883	MITO CHO	6 May 1980 24 Feb 1981	106	Birth Death	Captive Born	EMA	AKI 3	
												[Death by: Unknown means]
1227	F	11 May 1980	UNK	884	MITO CHO	11 May 1980 29 Feb 1988	107	Birth Death	Captive Born	ELEN	AKI 4	
												[Death by: Infection associated <input type="checkbox"/> Unknown <input type="checkbox"/> Urinary <input type="checkbox"/> Unknown after necropsy]
1228	F	11 May 1980	UNK	884	MITO CHO	11 May 1980 4 Jul 1989	108	Birth Death	Captive Born	LENA	AKI 5	
												[Death by: Infection associated <input type="checkbox"/> Unknown <input type="checkbox"/> Urinary <input type="checkbox"/> Unknown after necropsy]
1229	F	11 May 1980	UNK	884	MITO CHO	11 May 1980 19 May 1988	109	Birth Death	Captive Born	ANJERA	AKI 6	
												[Death by: Infection associated <input type="checkbox"/> Unknown <input type="checkbox"/> Urinary <input type="checkbox"/> Unknown after necropsy]
1230	F	31 May 1980	UNK	UNK	VARADAY DUBBO	31 May 1980 10 Feb 1983 28 Jan 1993	NONE 840003	Birth Transfer Death	Captive Born	MARAH	DV 16	7F-7F4A-1D53
												[Death by: Euthanasia (medical) <input type="checkbox"/> Unknown <input type="checkbox"/> Urinary <input type="checkbox"/> Bacterial]
1231	M	25 Jun 1980	UNK	762	ARNHEM	25 Jun 1980 5 May 1989	00880	Birth Death	Captive Born	JOOP	BZ 3	
												[Death by: Unknown means]
1232	M	25 Jun 1980	UNK	762	ARNHEM	25 Jun 1980 27 Jun 1980	4875	Birth Death	Captive Born		BZ 4	
												[Death by: Other/Unknown <input type="checkbox"/> Unknown <input type="checkbox"/> Generalized <input type="checkbox"/> Unknown after necropsy]
1233	M	25 Jun 1980	UNK	762	ARNHEM	25 Jun 1980 18 May 1983	00881	Birth Death	Captive Born	JAN	BZ 5	
												[Death by: Other/Unknown <input type="checkbox"/> Unknown <input type="checkbox"/> Generalized <input type="checkbox"/> Trauma]
1234	F	25 Jun 1980	UNK	762	ARNHEM	25 Jun 1980	4874	Birth	Captive Born		BZ 6	

Complete Studbook as of December 2013

Stud#	Sex	Birth Date	Sire	Dam	Location	Date	LocalID	Event	Birth Origin	Name	Breeder#	Transponder
						21 Feb 1982		Death				
						[Death by: Other/Unknown <input type="checkbox"/> Unknown <input type="checkbox"/> Generalized <input type="checkbox"/> Trauma]						
1235	F	26 Jun 1980	UNK	701	SIGEAN	26 Jun 1980	12	Birth	Captive Born		RAS 1	
						27 Jun 1980		Death				
						[Death by: Infection associated <input type="checkbox"/> Unknown <input type="checkbox"/> Respiratory <input type="checkbox"/> Unknown after necropsy]						
1236	F	26 Jun 1980	UNK	701	SIGEAN	26 Jun 1980	13	Birth	Captive Born		RAS 2	
						27 Jun 1980		Death				
						[Death by: Infection associated <input type="checkbox"/> Unknown <input type="checkbox"/> Respiratory <input type="checkbox"/> Unknown after necropsy]						
1237	M	11 Aug 1980	725	744	HULETT	11 Aug 1980		Birth	Captive Born		NH 18	
					ZULU NYAL	~ 1981		Transfer				
						~ 1981		Death				
						[Death by: Other/Unknown <input type="checkbox"/> Unknown <input type="checkbox"/> Digestive <input type="checkbox"/> Mechanical abnormality]						
1238	F	11 Aug 1980	725	744	HULETT	11 Aug 1980		Birth	Captive Born		NH 19	
					ZULU NYAL	~ 1981		Transfer				
						~ 1981		Death				
						[Death by: Environ/Behav conditions <input type="checkbox"/> Unknown <input type="checkbox"/> Generalized <input type="checkbox"/> Enervation, secondary]						
1239	M	20 Aug 1980	346	342	WHIPSSNADE	20 Aug 1980	2574	Birth	Captive Born		WH 67	
						13 Dec 1980		Death				
						[Death by: Infection associated <input type="checkbox"/> Unknown <input type="checkbox"/> Respiratory <input type="checkbox"/> Unknown after necropsy]						
1240	M	20 Aug 1980	346	342	WHIPSSNADE	20 Aug 1980	2575	Birth	Captive Born	SHANE	WH 68	
					BASEL	8 Feb 1983	830608	Transfer				
						19 Feb 1991		Death				
						[Death by: Infection associated <input type="checkbox"/> Unknown <input type="checkbox"/> Respiratory <input type="checkbox"/> Unknown after necropsy]						
1241	F	20 Aug 1980	346	342	WHIPSSNADE	20 Aug 1980	L101	Birth	Captive Born	PEN	WH 70	
					TWYXCROSS	8 Jul 1982	861	Transfer				
					WHIPSSNADE	1 Nov 1985	L101	Transfer				
					TWYXCROSS	12 Sep 1990	861	Transfer				
						13 Sep 1990		Death				
						[Death by: Infection associated <input type="checkbox"/> Unknown <input type="checkbox"/> Digestive <input type="checkbox"/> Unknown after necropsy]						
1242	F	20 Aug 1980	346	342	WHIPSSNADE	20 Aug 1980	2576	Birth	Captive Born	SALLY	WH 71	
					BASEL	8 Feb 1983	830609	Transfer				
						2 Apr 1992		Death				
						[Death by: Euthanasia (medical) <input type="checkbox"/> Unknown <input type="checkbox"/> Integumentary <input type="checkbox"/> New growths/cancer]						
1243	M	16 Sep 1980	877	879	MITO CHO	16 Sep 1980	110	Birth	Captive Born	MAIKEL	AKI 7	
						11 Mar 1983		Death				
						[Death by: Infection associated <input type="checkbox"/> Unknown <input type="checkbox"/> Respiratory <input type="checkbox"/> Unknown after necropsy]						
1244	M	16 Sep 1980	877	879	MITO CHO	16 Sep 1980	111	Birth	Captive Born	EVA	AKI 8	

Complete Studbook as of December 2013

Stud#	Sex	Birth Date	Sire	Dam	Location	Date	LocalID	Event	Birth Origin	Name	Breeder#	Transponder
						4 Feb 1994		Death				
						[Death by: Infection associated <input type="checkbox"/> Unknown <input type="checkbox"/> Digestive <input type="checkbox"/> Bacterial]						
1245	M	28 Oct 1980	961	966	NISHIMURO	28 Oct 1980 28 Jan 1981	112	Birth Death	Captive Born	TOMY	AW 3	
						[Death by: Unknown means]						
1246	M	28 Oct 1980	961	966	NISHIMURO	28 Oct 1980 21 Jan 1981	113	Birth Death	Captive Born	MOLY	AW 4	
						[Death by: Unknown means]						
1247	F	28 Oct 1980	961	966	NISHIMURO	28 Oct 1980 21 Nov 1981	114	Birth Death	Captive Born	MISA	AW 5	
						[Death by: Infection associated <input type="checkbox"/> Unknown <input type="checkbox"/> Digestive <input type="checkbox"/> Unknown after necropsy]						
1248	M	4 Nov 1980	MULT	704	MUNSTER KRECHTING	4 Nov 1980 23 Sep 1981	20153	Birth ltf	Captive Born	SCHNURRLI	MUN 14	
1249	?	4 Nov 1980	MULT	704	MUNSTER	4 Nov 1980 4 Nov 1980	20154	Birth Death	Captive Born	MUNS15	MUN 15	
						[Death by: Unknown means]						
1250	M	12 Nov 1980	847	1038	WASS BR C LEIPZIG	12 Nov 1980 30 Jun 1981 14 Mar 1988	JOEY M07826	Birth Transfer Death	Captive Born	Jesper	WAS 1	
						[Death by: Unknown means]						
1251	M	12 Nov 1980	847	1038	WASS BR C LEIPZIG	12 Nov 1980 30 Jun 1981 29 Jun 1990	FILBER M07827	Birth Transfer Death	Captive Born	FILBERT	WAS 2	
						[Death by: Infection associated <input type="checkbox"/> Unknown <input type="checkbox"/> Digestive <input type="checkbox"/> Bacterial]						
1252	M	12 Nov 1980	847	1038	WASS BR C GELSNKRKN	12 Nov 1980 22 Oct 1981		Birth ltf	Captive Born	NICK	WAS 3	
1253	F	12 Nov 1980	847	1038	WASS BR C LEIPZIG	12 Nov 1980 30 Jun 1981 5 Mar 1990	TSCHIT M07828	Birth Transfer Death	Captive Born	Laila	WAS 4	
						[Death by: Infection associated <input type="checkbox"/> Unknown <input type="checkbox"/> Urinary <input type="checkbox"/> Unknown after necropsy]						
1254	M	10 Dec 1980	961	965	NISHIMURO	10 Dec 1980 4 Aug 1990	115	Birth Death	Captive Born	TURBO	AW 6	
						[Death by: Infection associated <input type="checkbox"/> Unknown <input type="checkbox"/> Digestive <input type="checkbox"/> Unknown after necropsy]						
1255	M	10 Dec 1980	961	965	NISHIMURO	10 Dec 1980 12 Dec 1981	116	Birth Death	Captive Born		AW 7	
						[Death by: Infection associated <input type="checkbox"/> Unknown <input type="checkbox"/> Digestive <input type="checkbox"/> Viral]						

Complete Studbook as of December 2013

Stud#	Sex	Birth Date	Sire	Dam	Location	Date	LocalID	Event	Birth Origin	Name	Breeder#	Transponder
1256	F	10 Dec 1980	961	965	NISHIMURO	10 Dec 1980 5 Apr 1990	117	Birth Death	Captive Born	NAOKO	AW 8	
												[Death by: Infection associated <input type="checkbox"/> Unknown <input type="checkbox"/> Digestive <input type="checkbox"/> Unknown after necropsy]
1257	F	10 Dec 1980	961	965	NISHIMURO	10 Dec 1980 2 Jan 1987	118	Birth Death	Captive Born	CHIBI	AW 9	
												[Death by: Infection associated <input type="checkbox"/> Unknown <input type="checkbox"/> Digestive <input type="checkbox"/> Unknown after necropsy]
1258	M	19 May 1980	901	712	PRET DW JOHANSBERG	19 May 1980 19 Feb 1981 31 Jan 1993	D92217 1617	Birth Transfer Death	Captive Born	MA082	WOODYDEW 158	
												[Death by: Euthanasia (medical) <input type="checkbox"/> Incinerate <input type="checkbox"/> Respiratory <input type="checkbox"/> Trauma]
1259	F	19 May 1980	901	712	PRET DW JOHANSBERG	19 May 1980 19 Feb 1981 9 Sep 1991	D92212 6108	Birth Transfer Death	Captive Born	DE WILDT / RDEW	160	
												[Death by: Infection associated <input type="checkbox"/> Incinerate <input type="checkbox"/> Digestive <input type="checkbox"/> Trauma]
1260	M	~ 1981	WILD	WILD	NAMIBIA SIGEAN	~ 1983 9 Sep 1983 13 Jun 1985	NONE	Capture Transfer Death	Wild Born	GRAND NOIR		
												[Death by: Infection associated <input type="checkbox"/> Unknown <input type="checkbox"/> Digestive <input type="checkbox"/> Unknown after necropsy]
1261	F	~ 1981	WILD	WILD	NAMIBIA SIGEAN	~ 1983 9 Sep 1983 19 Oct 1986	NONE	Capture Transfer Death	Wild Born	CRAZY		
												[Death by: Infection associated <input type="checkbox"/> Unknown <input type="checkbox"/> Urinary <input type="checkbox"/> Unknown after necropsy]
1262	F	~ 1981	WILD	WILD	NAMIBIA SIGEAN	~ 1983 9 Sep 1983 20 Jan 1986	NONE	Capture Transfer Death	Wild Born	OREILLE		
												[Death by: Other/Unknown <input type="checkbox"/> Unknown <input type="checkbox"/> Digestive <input type="checkbox"/> Mechanical abnormality]
1263	M	~ 1981	WILD	WILD	NAMIBIA DVURKRALV BRATISLAV	~ 1983 27 Aug 1983 15 Aug 1985 8 Jun 1988	NONE 041028 M429	Capture Transfer Transfer Death	Wild Born	GARA		
												[Death by: Euthanasia (medical) <input type="checkbox"/> Unknown <input type="checkbox"/> No necropsy planned]
1264	F	~ 1981	WILD	WILD	NAMIBIA DVURKRALV BRATISLAV	~ 1983 27 Aug 1983 15 Aug 1985 3 Feb 1988	NONE 041029 M430	Capture Transfer Transfer Death	Wild Born	CAKO		
												[Death by: Euthanasia (medical) <input type="checkbox"/> Unknown <input type="checkbox"/> No necropsy planned]
1265	F	~ 1981	WILD	WILD	NAMIBIA	~ 1983	NONE	Capture	Wild Born	JAKA		

Complete Studbook as of December 2013

Stud#	Sex	Birth Date	Sire	Dam	Location	Date	LocalID	Event	Birth Origin	Name	Breeder#	Transponder
					DVURKRALV	27 Aug 1983	041031	Transfer				
					BRATISLAV	15 Aug 1985	M431	Transfer				
						29 May 1989		Death				
					[Death by: Infection associated <input type="checkbox"/> Unknown <input type="checkbox"/> Musculoskeletal <input type="checkbox"/> Unknown after necropsy]							
1266	F	~ 1981	WILD	WILD	NAMIBIA	~ 1983	NONE	Capture	Wild Born	CITA		
					DVURKRALV	27 Aug 1983	041030	Transfer				
					BRATISLAV	15 Aug 1985	M432	Transfer				
						10 Sep 1992		Death				
					[Death by: Euthanasia (medical) <input type="checkbox"/> Unknown <input type="checkbox"/> No necropsy planned]							
1267	F	~ 1981	WILD	WILD	NAMIBIA	~ 1982	NONE	Capture	Wild Born	KOTO		
					HAMAMATSU	15 Feb 1983	83	Transfer				
						26 Apr 1987		Death				
					[Death by: Unknown means]							
1268	M	~ 1981	WILD	WILD	NAMIBIA	~ 1982	NONE	Capture	Wild Born	DAN		
					QUEENS PK	~ 1983		Transfer				
						24 Nov 1987		Death				
					[Death by: Euthanasia (medical) <input type="checkbox"/> Unknown <input type="checkbox"/> No necropsy planned]							
1269	F	~ 1981	WILD	WILD	NAMIBIA	~ 1985	NONE	Capture	Wild Born	IKELA		
					DVURKRALV	7 Sep 1985	041039	Transfer				
					BRNO	23 Oct 1985	B06	Transfer				
						19 Feb 1999		Death				
					[Death by: Euthanasia (medical) <input type="checkbox"/> Unknown <input type="checkbox"/> Hemic/Lymph <input type="checkbox"/> New growths/cancer]							
1270	F	~ 1981	WILD	WILD	NAMIBIA	~ 1983	NONE	Capture	Wild Born	JUMA		
					MUNICH	4 Aug 1983	058002	Transfer				
						26 Aug 1993		Death				
					[Death by: Euthanasia (medical) <input type="checkbox"/> Unknown <input type="checkbox"/> Generalized <input type="checkbox"/> Metabolism]							
1271	F	~ 1981	WILD	WILD	NAMIBIA	~ 1982	NONE	Capture	Wild Born	ATHENE		
					WASS BR C	12 Nov 1988	ATHENE	Transfer				
					AMERSFOOR	24 Jan 1989	M179	Transfer				
					WASS BR C	30 Nov 1989	ATHENE	Transfer				
					AMERSFOOR	14 Mar 1990	M179	Transfer				
					WASS BR C	11 Sep 1990	ATHENE	Transfer				
					AMERSFOOR	24 Jan 1991	M179	Transfer				
						9 Jan 1996		Death				
					[Death by: Unknown means]							
1272	?	~ 1981	746	692	HERBERSTN	~ 1981		Birth	Captive Born		TH 5	
						~ 1981		Death				
					[Death by: Environ/Behav conditions <input type="checkbox"/> Unknown <input type="checkbox"/> Generalized <input type="checkbox"/> Metabolism]							
1273	?	~ 1981	746	692	HERBERSTN	~ 1981		Birth	Captive Born		TH 6	

Complete Studbook as of December 2013

Stud#	Sex	Birth Date	Sire	Dam	Location	Date	LocalID	Event	Birth Origin	Name	Breeder#	Transponder
						~ 1981		Death				
						[Death by: Environ/Behav conditions	<input type="checkbox"/>	Unknown	<input type="checkbox"/>	Generalized	<input type="checkbox"/>	Metabolism]
1274	M	12 May 1981	644	814	PRET DW	12 May 1981 16 Oct 1994	D92056	Birth Death	Captive Born	ME001	DEW 177	20-4613
						[Death by: Old age	<input type="checkbox"/>	Unknown	<input type="checkbox"/>	Generalized	<input type="checkbox"/>	Unknown after necropsy]
1275	M	12 May 1981	644	814	PRET DW	12 May 1981 14 May 1992	D92068	Birth Death	Captive Born	MA003	DEW 178	
						[Death by: Environ/Behav conditions	<input type="checkbox"/>	Unknown	<input type="checkbox"/>	Digestive	<input type="checkbox"/>	Mechanical abnormality]
1276	M	12 May 1981	644	814	PRET DW	12 May 1981 14 May 1992	D92072	Birth Death	Captive Born	MA004	DEW 179	
						[Death by: Anesth/Restraint assoc	<input type="checkbox"/>	Unknown	<input type="checkbox"/>	No necropsy planned]		
1277	M	12 May 1981	644	814	PRET DW	12 May 1981 3 Feb 1994	D92061	Birth Death	Captive Born	MA002	DEW 180	20-3BA5
						[Death by: Euthanasia (medical)	<input type="checkbox"/>	Unknown	<input type="checkbox"/>	Generalized	<input type="checkbox"/>	Unknown after necropsy]
1278	F	12 May 1981	644	814	PRET DW	12 May 1981 6 Nov 1991	D92074	Birth Death	Captive Born	FA022	DEW 181	
						[Death by: Other/Unknown	<input type="checkbox"/>	Unknown	<input type="checkbox"/>	Digestive	<input type="checkbox"/>	Mechanical abnormality]
1279	F	16 May 1981	809	1000	PRET DW	16 May 1981 13 Sep 1981	D92021	Birth Death	Captive Born	DETTIE	DEW 182	
						[Death by: Other/Unknown	<input type="checkbox"/>	Unknown	<input type="checkbox"/>	Digestive	<input type="checkbox"/>	Mechanical abnormality]
1280	M	~ 1981	WILD	WILD	NAMIBIA QUEENS PK	~ 1982 1 Apr 1982 23 Jan 1988	NONE	Capture Transfer Death	Wild Born	SLAP		
						[Death by: Infection associated	<input type="checkbox"/>	Unknown	<input type="checkbox"/>	Generalized	<input type="checkbox"/>	Protozoan]
1281	M	~ 1981	WILD	WILD	NAMIBIA QUEENS PK MPONGOPK	~ 1982 1 Apr 1982 26 Nov 1987 ~ 1989	NONE NONE	Capture Transfer Transfer Death	Wild Born	DASH		
						[Death by: Unknown means]						
1282	M	18 Mar 1981	346	631	WHIPNADE	18 Mar 1981 19 Apr 1981	2577	Birth Death	Captive Born		WH 72	
						[Death by: Infection associated	<input type="checkbox"/>	Unknown	<input type="checkbox"/>	Cardiovascular	<input type="checkbox"/>	Bacterial]
1283	F	18 Mar 1981	346	631	WHIPNADE	18 Mar 1981 3 Apr 1981	2578	Birth Death	Captive Born		WH 73	
						[Death by: Infection associated	<input type="checkbox"/>	Unknown	<input type="checkbox"/>	Digestive	<input type="checkbox"/>	Bacterial]
1284	M	24 May 1981	UNK	966	NISHIMURO	24 May 1981	121	Birth	Captive Born	KENBO	AW 10	

Complete Studbook as of December 2013

Stud#	Sex	Birth Date	Sire	Dam	Location	Date	LocalID	Event	Birth Origin	Name	Breeder#	Transponder
						20 Nov 1981		Death				
						[Death by: Infection associated <input type="checkbox"/> Unknown <input type="checkbox"/> Digestive <input type="checkbox"/> Unknown after necropsy]						
1285	F	24 May 1981	UNK	966	NISHIMURO	24 May 1981		Birth	Captive Born		AW 11	
						17 Nov 1981		Death				
						[Death by: Infection associated <input type="checkbox"/> Unknown <input type="checkbox"/> Respiratory <input type="checkbox"/> Unknown after necropsy]						
1286	F	24 May 1981	UNK	966	NISHIMURO	24 May 1981	122	Birth	Captive Born		AW 12	
						18 Nov 1981		Death				
						[Death by: Infection associated <input type="checkbox"/> Unknown <input type="checkbox"/> Respiratory <input type="checkbox"/> Unknown after necropsy]						
1287	F	24 May 1981	UNK	966	NISHIMURO	24 May 1981	123	Birth	Captive Born		AW 13	
						23 Nov 1981		Death				
						[Death by: Infection associated <input type="checkbox"/> Unknown <input type="checkbox"/> Generalized <input type="checkbox"/> Protozoan]						
1288	F	10 Jun 1981	UNK	759	NISHINODA	10 Jun 1981	126	Birth	Captive Born	HALLY	AS 2	
						16 Apr 1989		Death				
						[Death by: Infection associated <input type="checkbox"/> Unknown <input type="checkbox"/> Digestive <input type="checkbox"/> Unknown after necropsy]						
1289	M	30 Jun 1981	UNK	UNK	VARADAY DUBBO	30 Jun 1981 10 Feb 1983	NONE 840001	Birth Transfer	Captive Born	HYMAH	DV 19	
						26 Jan 1992		Death				
						[Death by: Euthanasia (medical) <input type="checkbox"/> Unknown <input type="checkbox"/> Urinary <input type="checkbox"/> Mechanical abnormality]						
1290	M	2 Oct 1981	UNK	879	MITO CHO	2 Oct 1981	125	Birth	Captive Born	PANCHI	AKI 9	
						11 Dec 1982		Death				
						[Death by: Other/Unknown <input type="checkbox"/> Unknown <input type="checkbox"/> Musculoskeletal <input type="checkbox"/> Mechanical abnormality]						
1291	M	7 Oct 1981	847	850	WASS BR C MULHOUSE	7 Oct 1981 26 May 1982	PACHA 820012	Birth Transfer	Captive Born	PACHA	WAS 5	
						2 Jan 1993		Death				
						[Death by: Unknown means]						
1292	M	7 Oct 1981	847	850	WASS BR C GELSNKRKN DRESDEN	7 Oct 1981 4 Jun 1982 17 Jun 1982	 182030	Birth Transfer Transfer	Captive Born	TKN 7 - STROWAS	6	
						22 May 1989		Death				
						[Death by: Unknown means]						
1293	M	7 Oct 1981	847	850	WASS BR C DUBLIN FOTA	7 Oct 1981 14 Oct 1982 13 Jun 1984	 82M021 76	Birth Transfer Transfer	Captive Born	DAITHI	WAS 7	
						5 Jul 1985		Death				
						[Death by: Infection associated <input type="checkbox"/> Unknown <input type="checkbox"/> Urinary <input type="checkbox"/> Unknown after necropsy]						
1294	F	7 Oct 1981	847	850	WASS BR C	7 Oct 1981	SHEENA	Birth	Captive Born	SHEENAH	WAS 8	
						22 Oct 1981		Death				

Complete Studbook as of December 2013

Stud#	Sex	Birth Date	Sire	Dam	Location	Date	LocalID	Event	Birth Origin	Name	Breeder#	Transponder
[Death by: Unknown means]												
1295	F	7 Oct 1981	847	850	WASS BR C MULHOUSE	7 Oct 1981 26 May 1982 5 Jan 1986	SHELLE 820013	Birth Transfer Death	Captive Born	SHELLEY	WAS 9	
[Death by: Infection associated <input type="checkbox"/> Unknown <input type="checkbox"/> Urinary <input type="checkbox"/> Unknown after necropsy]												
1296	F	7 Oct 1981	847	850	WASS BR C GELSNKRKN	7 Oct 1981 6 Apr 1982	SUNNY	Birth ltf	Captive Born	SUNNY	WAS 10	
1297	F	7 Oct 1981	847	850	WASS BR C DUBLIN FOTA	7 Oct 1981 14 Oct 1982 13 Jun 1984 30 Mar 1986	SUKI 82M022 92	Birth Transfer Transfer Death	Captive Born	SUKI	WAS 11	
[Death by: Euthanasia (medical) <input type="checkbox"/> Unknown <input type="checkbox"/> No necropsy planned]												
1298	?	7 Nov 1981	UNK	1031	TOMIOKA	7 Nov 1981 9 Nov 1981	127	Birth Death	Captive Born		GSW 1	
[Death by: Injury from exhibit mate <input type="checkbox"/> Unknown <input type="checkbox"/> No necropsy planned]												
1299	?	7 Nov 1981	UNK	1031	TOMIOKA	7 Nov 1981 9 Nov 1981	128	Birth Death	Captive Born		GSW 2	
[Death by: Injury from exhibit mate <input type="checkbox"/> Unknown <input type="checkbox"/> No necropsy planned]												
1300	?	7 Nov 1981	UNK	1031	TOMIOKA	7 Nov 1981 9 Nov 1981	129	Birth Death	Captive Born		GSW 3	
[Death by: Injury from exhibit mate <input type="checkbox"/> Unknown <input type="checkbox"/> No necropsy planned]												
1301	F	22 Nov 1981	UNK	967	NISHIMURO	22 Nov 1981 28 Nov 1981	130	Birth Death	Captive Born		AW 14	
[Death by: Injury from exhibit mate <input type="checkbox"/> Unknown <input type="checkbox"/> No necropsy planned]												
1302	F	22 Nov 1981	UNK	967	NISHIMURO	22 Nov 1981 26 Apr 1982	131	Birth Death	Captive Born		AW 15	
[Death by: Infection associated <input type="checkbox"/> Unknown <input type="checkbox"/> Digestive <input type="checkbox"/> Viral]												
1303	F	22 Nov 1981	UNK	967	NISHIMURO	22 Nov 1981 15 Jul 1983	132	Birth Death	Captive Born		AW 16	
[Death by: Infection associated <input type="checkbox"/> Unknown <input type="checkbox"/> Digestive <input type="checkbox"/> Viral]												
1304	M	8 Dec 1981	941	845	HULETT LEATHERN	8 Dec 1981 ~ 1983		Birth ltf	Captive Born		NH 20	
1305	F	8 Dec 1981	941	845	HULETT LEATHERN	8 Dec 1981 ~ 1983		Birth ltf	Captive Born		NH 21	
1306	F	8 Dec 1981	941	845	HULETT	8 Dec 1981		Birth	Captive Born		NH 22	

Complete Studbook as of December 2013

Stud#	Sex	Birth Date	Sire	Dam	Location	Date	LocalID	Event	Birth Origin	Name	Breeder#	Transponder
					LEATHERN	~ 1983		lrf				
1307	M	6 Dec 1981	670	490	VARADAY	6 Dec 1981	NONE	Birth	Captive Born	LOMBAH	DV 21	
					HOEDSPRUI	~ 1990	MA001	Transfer				
						29 Apr 1994		Death				
					[Death by: Old age <input type="checkbox"/> Unknown <input type="checkbox"/> Generalized <input type="checkbox"/> Unknown after necropsy]							
1308	M	31 Dec 1981	1006	1008	MOSCOW	31 Dec 1981	A00079	Birth	Captive Born	BOY	MOS 1	
					PYONGYANG	18 Feb 1990		Transfer				
						~ 2002		Death				
					[Death by: Unknown means]							
1309	M	31 Dec 1981	1006	1008	MOSCOW	31 Dec 1981	A00702	Birth	Captive Born	TKN 8 - GREIMOS 2		
					DRESDEN	27 Aug 1983	183045	Transfer				
					EBERSWALD	30 Mar 1990		Transfer				
					DRESDEN	19 Sep 1990	183045	Transfer				
					AMOUGIES	8 Nov 1990		Transfer				
						11 Jun 1992		Death				
					[Death by: Unknown means]							
1310	M	31 Dec 1981	1006	1008	MOSCOW	31 Dec 1981	A00705	Birth	Captive Born	ORION	MOS 3	
					ALMA-ATA	2 Sep 1982		Transfer				
						1 Nov 1991		Death				
					[Death by: Infection associated <input type="checkbox"/> Unknown <input type="checkbox"/> Digestive <input type="checkbox"/> New growths/cancer]							
1311	F	31 Dec 1981	1006	1008	MOSCOW	31 Dec 1981	A00709	Birth	Captive Born	10	MOS 4	
						13 Jan 1982		Death				
					[Death by: Infection associated <input type="checkbox"/> Unknown <input type="checkbox"/> Urinary <input type="checkbox"/> New growths/cancer]							
1312	M	~ 1982	UNK	UNK	VARADAY	~ 1982	NONE	Birth	Captive Born	HAPURAH	DV 23	
					DUBBO	10 Feb 1983	840002	Transfer				
						15 Feb 1985		Death				
					[Death by: Environ/Behav conditions <input type="checkbox"/> Unknown <input type="checkbox"/> Nervous <input type="checkbox"/> Unknown after necropsy]							
1313	M	~ 1982	WILD	WILD	NAMIBIA	~ 1984	NONE	Capture	Wild Born	TINA		
					SIGEAN	7 Oct 1984		Transfer				
						3 Mar 1985		Death				
					[Death by: Infection associated <input type="checkbox"/> Unknown <input type="checkbox"/> Digestive <input type="checkbox"/> Unknown after necropsy]							
1314	M	~ 1982	WILD	WILD	NAMIBIA	~ 1984	NONE	Capture	Wild Born			
					WUPPERTAL	13 Aug 1984	841039	Transfer				
						5 May 1986		Death				
					[Death by: Infection associated <input type="checkbox"/> Unknown <input type="checkbox"/> Urinary <input type="checkbox"/> Unknown after necropsy]							
1315	F	~ 1982	WILD	WILD	NAMIBIA	~ 1984	NONE	Capture	Wild Born	QUEEN OF AFR		
					WUPPERTAL	13 Aug 1984	84046	Transfer				
						6 Feb 1997		Death				

Complete Studbook as of December 2013

Stud#	Sex	Birth Date	Sire	Dam	Location	Date	LocalID	Event	Birth Origin	Name	Breeder#	Transponder
[Death by: Unknown means]												
1316	F	~ 1982	WILD	WILD	NAMIBIA	~ 1984	NONE	Capture	Wild Born	NDOLLA		
					MOSCOW	8 Aug 1984	A00081	Transfer				
						14 Nov 1989		Death				
[Death by: Infection associated <input type="checkbox"/> Unknown <input type="checkbox"/> No necropsy planned]												
1317	F	~ 1982	WILD	WILD	NAMIBIA	~ 1982	NONE	Capture	Wild Born	FWP 7		
					FOTA	7 Feb 1983	68	Transfer				
						24 May 1983		Death				
[Death by: Unknown means]												
1318	F	~ 1982	WILD	WILD	NAMIBIA	~ 1982	NONE	Capture	Wild Born	FWP 8		
					FOTA	7 Feb 1983	69	Transfer				
						30 May 1983		Death				
[Death by: Infection associated <input type="checkbox"/> Unknown <input type="checkbox"/> Digestive <input type="checkbox"/> Viral]												
1319	F	~ 1982	WILD	WILD	NAMIBIA	~ 1982	NONE	Capture	Wild Born	FWP 9		
					FOTA	7 Feb 1983	70	Transfer				
						25 Aug 1983		Death				
[Death by: Infection associated <input type="checkbox"/> Unknown <input type="checkbox"/> Digestive <input type="checkbox"/> Viral]												
1320	F	~ 1982	WILD	WILD	NAMIBIA	~ 1982	NONE	Capture	Wild Born	FWP 11		
					FOTA	7 Feb 1983	72	Transfer				
						2 Sep 1983		Death				
[Death by: Infection associated <input type="checkbox"/> Unknown <input type="checkbox"/> Digestive <input type="checkbox"/> Viral]												
1321	F	~ 1982	WILD	WILD	NAMIBIA	~ 1982	NONE	Capture	Wild Born	FWP 12		
					FOTA	7 Feb 1983	73	Transfer				
						25 Feb 1983		Death				
[Death by: Infection associated <input type="checkbox"/> Unknown <input type="checkbox"/> Digestive <input type="checkbox"/> Unknown after necropsy]												
1322	F	~ 1978	WILD	WILD	NAMIBIA	~ 1982	NONE	Capture	Wild Born	FWP 6 KALAH		
					DUBLIN	1 Aug 1982	82M020	Transfer				
					FOTA	21 Sep 1982	67	Transfer				
						29 May 1983		Death				
[Death by: Other/Unknown <input type="checkbox"/> Unknown <input type="checkbox"/> Cardiovascular <input type="checkbox"/> Unknown after necropsy]												
1323	F	~ 1977	WILD	WILD	NAMIBIA	~ 1982	NONE	Capture	Wild Born	FWP 4 DARKY		
					DUBLIN	1 Aug 1982	82M018	Transfer				
					FOTA	21 Sep 1982	65	Transfer				
						2 Dec 1983		Death				
[Death by: Infection associated <input type="checkbox"/> Unknown <input type="checkbox"/> Digestive <input type="checkbox"/> Bacterial]												
1324	F	~ 1980	WILD	WILD	NAMIBIA	~ 1982	NONE	Capture	Wild Born	FWP 5 AOIFE		
					DUBLIN	1 Aug 1982	82M019	Transfer				
					FOTA	21 Sep 1982	66	Transfer				

Complete Studbook as of December 2013

Stud#	Sex	Birth Date	Sire	Dam	Location	Date	LocalID	Event	Birth Origin	Name	Breeder#	Transponder
						27 Nov 1986		Death				
						[Death by: Other/Unknown <input type="checkbox"/> Unknown <input type="checkbox"/> Endocrine <input type="checkbox"/> Unknown after necropsy]						
1325	F	~ 1974	WILD	WILD	NAMIBIA	~ 1982	NONE	Capture	Wild Born	FWP 3 BIG LI		
					DUBLIN	1 Aug 1982	82M017	Transfer				
					FOTA	21 Sep 1982	64	Transfer				
						23 Nov 1982		Death				
						[Death by: Infection associated <input type="checkbox"/> Unknown <input type="checkbox"/> Digestive <input type="checkbox"/> Viral]						
1326	F	~ 1982	WILD	WILD	NAMIBIA	~ 1982	NONE	Capture	Wild Born	FWP 10 MAEVE		
					FOTA	7 Feb 1983	71	Transfer				
						20 Sep 1986		Death				
						[Death by: Infection associated <input type="checkbox"/> Unknown <input type="checkbox"/> Digestive <input type="checkbox"/> Bacterial]						
1327	?	~ 1982	777	692	HERBERSTN	~ 1982	_____	Birth	Captive Born		TH 7	
						~ 1982		Death				
						[Death by: Environ/Behav conditions <input type="checkbox"/> Unknown <input type="checkbox"/> Generalized <input type="checkbox"/> Metabolism]						
1328	?	~ 1982	777	692	HERBERSTN	~ 1982	_____	Birth	Captive Born		TH 8	
						~ 1982		Death				
						[Death by: Environ/Behav conditions <input type="checkbox"/> Unknown <input type="checkbox"/> Generalized <input type="checkbox"/> Metabolism]						
1329	F	~ 1982	WILD	WILD	NAMIBIA	~ 1982	NONE	Capture	Wild Born	SARAH		
					HERBERSTN	7 Dec 1982	_____	Transfer				
						5 Mar 1993		Death				
						[Death by: Infection associated <input type="checkbox"/> Unknown <input type="checkbox"/> Musculoskeletal <input type="checkbox"/> Unknown after necropsy]						
1330	F	~ 1982	WILD	WILD	NAMIBIA	~ 1982	NONE	Capture	Wild Born	CINDY		
					HERBERSTN	7 Dec 1982	_____	Transfer				
						12 Sep 1993		Death				
						[Death by: Infection associated <input type="checkbox"/> Unknown <input type="checkbox"/> No necropsy planned]						
1331	?	~ 1982	UNK	1000	PRET DW	~ 1982	_____	Birth	Captive Born		DEW 187	
						~ 1982		Death				
						[Death by: Injury from exhibit mate <input type="checkbox"/> Unknown <input type="checkbox"/> No necropsy planned]						
1332	M	3 Jan 1982	1006	1007	MOSCOW	3 Jan 1982	A00703	Birth	Captive Born	VIKHLAJKA	MOS 5	
						23 Nov 1982		Death				
						[Death by: Other/Unknown <input type="checkbox"/> Unknown <input type="checkbox"/> Nervous <input type="checkbox"/> Mechanical abnormality]						
1333	M	3 Jan 1982	1006	1007	MOSCOW	3 Jan 1982	A00704	Birth	Captive Born	ZAVIKHLAJ	MOS 6	
					DUSHANBE	10 Jun 1983	M054	Transfer				
					KAUNAS	29 Sep 1991	_____	Transfer				
					TULA	23 Jun 1992	_____	Transfer				
						~ 2002		Death				
						[Death by: Unknown means]						

Complete Studbook as of December 2013

Stud#	Sex	Birth Date	Sire	Dam	Location	Date	LocalID	Event	Birth Origin	Name	Breeder#	Transponder
1334	M	3 Jan 1982	1006	1007	MOSCOW	3 Jan 1982	A00706	Birth	Captive Born	JELDUS	MOS 7	
					ALMA-ATA	2 Sep 1982		Transfer				
						26 Sep 1991		Death				
					[Death by: Unknown means]							
1335	F	3 Jan 1982	1006	1007	MOSCOW	3 Jan 1982	A00640	Birth	Captive Born	INGA	MOS 8	
					DUSHANBE	21 Apr 1987		Transfer				
					MOSCOW	25 Oct 1990	A00640	Transfer				
						16 Mar 1991		Death				
					[Death by: Died in transit <input type="checkbox"/> Unknown <input type="checkbox"/> No necropsy planned]							
1336	F	3 Jan 1982	1006	1007	MOSCOW	3 Jan 1982	A00707	Birth	Captive Born	NEKUZINA	MOS 9	
					DUSHANBE	10 Jun 1983		Transfer				
						9 Mar 1987		Death				
					[Death by: Unknown means]							
1337	F	3 Jan 1982	1006	1007	MOSCOW	3 Jan 1982	A00708	Birth	Captive Born	ZHULDUZ	MOS 10	
					ALMA-ATA	2 Sep 1982		Transfer				
						1 Jul 1991		Death				
					[Death by: Infection associated <input type="checkbox"/> Unknown <input type="checkbox"/> Respiratory <input type="checkbox"/> New growths/cancer]							
1338	M	13 Mar 1982	352	353	MULDERTEN	13 Mar 1982		Birth	Captive Born	DRUILOOR	KAT 13	
					ARNHEM	26 Jan 1983	01416	Transfer				
					HUIZEN FD	11 Jan 1987		Transfer				
					ARNHEM	1 Jan 1988	01416	Transfer				
						13 Feb 1991		Death				
					[Death by: Infection associated <input type="checkbox"/> Unknown <input type="checkbox"/> Respiratory <input type="checkbox"/> Unknown after necropsy]							
1339	F	13 Mar 1982	352	353	MULDERTEN	13 Mar 1982		Birth	Captive Born	TSCHITA	KAT 14	
					GREULICH	1 Dec 1982		Transfer				
						13 Jan 1986		Death				
					[Death by: Infection associated <input type="checkbox"/> Unknown <input type="checkbox"/> Digestive <input type="checkbox"/> Viral]							
1340	M	17 Mar 1982	901	1037	OUDTSHORN	17 Mar 1982	1323	Birth	Captive Born	TAWANA	CC 7	
					POLARPARK	1 Oct 1986		Transfer				
						8 Mar 1997		Death				
					[Death by: Other/Unknown <input type="checkbox"/> Unknown <input type="checkbox"/> Generalized <input type="checkbox"/> Unknown after necropsy]							
1341	M	17 Mar 1982	901	1037	OUDTSHORN	17 Mar 1982	1324	Birth	Captive Born	RAMESE	CC 8	
					POLARPARK	1 Oct 1986		Transfer				
						4 Dec 1995		Death				
					[Death by: Infection associated <input type="checkbox"/> Given to an institution: MUSEUM <input type="checkbox"/> Urinary <input type="checkbox"/> Mechanical abnormality]							
1342	M	20 Mar 1982	UNK	965	NISHIMURO	20 Mar 1982	133	Birth	Captive Born		AW 17	
						9 May 1982		Death				
					[Death by: Injury from exhibit mate <input type="checkbox"/> Unknown <input type="checkbox"/> No necropsy planned]							

Complete Studbook as of December 2013

Stud#	Sex	Birth Date	Sire	Dam	Location	Date	LocalID	Event	Birth Origin	Name	Breeder#	Transponder
1343	M	20 Mar 1982	UNK	965	NISHIMURO	20 Mar 1982 29 Aug 1982	134	Birth Death	Captive Born		AW 18	
												[Death by: Infection associated <input type="checkbox"/> Unknown <input type="checkbox"/> Digestive <input type="checkbox"/> Viral]
1344	M	20 Mar 1982	UNK	965	NISHIMURO	20 Mar 1982 29 Aug 1982	135	Birth Death	Captive Born		AW 19	
												[Death by: Infection associated <input type="checkbox"/> Unknown <input type="checkbox"/> Digestive <input type="checkbox"/> Viral]
1345	F	20 Mar 1982	UNK	965	NISHIMURO	20 Mar 1982 4 Jun 1982	136	Birth Death	Captive Born		AW 20	
												[Death by: Injury from exhibit mate <input type="checkbox"/> Unknown <input type="checkbox"/> No necropsy planned]
1346	M	23 Apr 1982	UNK	762	ARNHEM	23 Apr 1982 23 Apr 1982	00936	Birth Death	Captive Born		BZ 7	
												[Death by: Stillbirth <input type="checkbox"/> Unknown <input type="checkbox"/> No necropsy planned]
1347	M	23 Apr 1982	UNK	762	ARNHEM	23 Apr 1982 23 Apr 1982	00937	Birth Death	Captive Born		BZ 8	
												[Death by: Stillbirth <input type="checkbox"/> Unknown <input type="checkbox"/> No necropsy planned]
1348	M	23 Apr 1982	UNK	762	ARNHEM	23 Apr 1982 23 Apr 1982	00938	Birth Death	Captive Born		BZ 9	
												[Death by: Stillbirth <input type="checkbox"/> Unknown <input type="checkbox"/> No necropsy planned]
1349	F	23 Apr 1982	UNK	762	ARNHEM	23 Apr 1982 2 May 1982	00939	Birth Death	Captive Born		BZ 10	
												[Death by: Unknown means]
1350	M	5 May 1982	1083	1085	JOHANSBRG	5 May 1982 5 May 1982	6114	Birth Death	Captive Born		JZG 1	
												[Death by: Injury from exhibit mate <input type="checkbox"/> Incinerate <input type="checkbox"/> Generalized <input type="checkbox"/> Trauma]
1351	M	5 May 1982	1083	1085	JOHANSBRG	5 May 1982 5 May 1982	6115	Birth Death	Captive Born		JZG 2	
												[Death by: Stillbirth <input type="checkbox"/> Incinerate <input type="checkbox"/> Generalized <input type="checkbox"/> Trauma <input type="checkbox"/> Necropsy not received]
1352	M	5 May 1982	1083	1085	JOHANSBRG	5 May 1982 5 May 1982	6116	Birth Death	Captive Born		JZG 3	
												[Death by: Stillbirth <input type="checkbox"/> Incinerate <input type="checkbox"/> Unknown (after necropsy)]
1353	F	5 May 1982	1083	1085	JOHANSBRG	5 May 1982 8 May 1982	6117	Birth Death	Captive Born		JZG 4	
												[Death by: Injury from exhibit mate <input type="checkbox"/> Incinerate <input type="checkbox"/> Generalized <input type="checkbox"/> Trauma <input type="checkbox"/> Necropsy not received]
1354	F	12 Jun 1982	670	490	VARADAY	12 Jun 1982	NONE	Birth ltf	Captive Born	ZIMBAH	DV 22	
1355	M	14 Jun 1982	941	845	HULETT	14 Jun 1982	_____	Birth	Captive Born	MANOLITAH	NH 23	

Complete Studbook as of December 2013

Stud#	Sex	Birth Date	Sire	Dam	Location	Date	LocalID	Event	Birth Origin	Name	Breeder#	Transponder
					STEWARTS	~ 1984		Transfer				
					VARADAY	~ 1986	NONE	ltf				
1356	M	14 Jun 1982	941	845	HULETT	14 Jun 1982		Birth	Captive Born		NH 24	
					STEWARTS	~ 1983		ltf				
1357	M	14 Jun 1982	941	845	HULETT	14 Jun 1982		Birth	Captive Born		NH 25	
					STEWARTS	~ 1983		ltf				
1358	M	23 Aug 1982	847	1038	WASS BR C	23 Aug 1982		Birth	Captive Born	NN1	WAS 12	
						23 Aug 1983		Death				
					[Death by: Stillbirth <input type="checkbox"/> Unknown <input type="checkbox"/> No necropsy planned]							
1359	M	23 Aug 1982	847	1038	WASS BR C	23 Aug 1982		Birth	Captive Born	NN2	WAS 13	
						23 Aug 1982		Death				
					[Death by: Stillbirth <input type="checkbox"/> Unknown <input type="checkbox"/> No necropsy planned]							
1360	M	23 Aug 1982	847	1038	WASS BR C	23 Aug 1982		Birth	Captive Born	NN3	WAS 14	
						23 Aug 1982		Death				
					[Death by: Stillbirth <input type="checkbox"/> Unknown <input type="checkbox"/> No necropsy planned]							
1361	M	23 Aug 1982	847	1038	WASS BR C	23 Aug 1982		Birth	Captive Born	NN4	WAS 15	
						23 Aug 1982		Death				
					[Death by: Stillbirth <input type="checkbox"/> Unknown <input type="checkbox"/> No necropsy planned]							
1362	M	25 Aug 1982	347	409	WHIPNADE	25 Aug 1982	2581	Birth	Captive Born		WH 74	
						25 Aug 1982		Death				
					[Death by: Environ/Behav conditions <input type="checkbox"/> Unknown <input type="checkbox"/> Generalized <input type="checkbox"/> Metabolism]							
1363	M	25 Aug 1982	347	409	WHIPNADE	25 Aug 1982	2582	Birth	Captive Born		WH 75	
						25 Aug 1982		Death				
					[Death by: Environ/Behav conditions <input type="checkbox"/> Unknown <input type="checkbox"/> Generalized <input type="checkbox"/> Metabolism]							
1364	F	25 Aug 1982	347	409	WHIPNADE	25 Aug 1982	2583	Birth	Captive Born		WH 76	
						2 Sep 1982		Death				
					[Death by: Environ/Behav conditions <input type="checkbox"/> Unknown <input type="checkbox"/> Digestive <input type="checkbox"/> Nutrition]							
1365	M	10 Sep 1982	494	491	VARADAY	10 Sep 1982	NONE	Birth	Captive Born	BOONAH	DV 25	
					HOEDSPRUI	1 Jul 1989	MA004	Transfer				
					NISHIMURO	24 Nov 1990		Transfer				
						17 Feb 1991		Death				
					[Death by: Infection associated <input type="checkbox"/> Unknown <input type="checkbox"/> Digestive <input type="checkbox"/> Unknown after necropsy]							
1366	M	5 Oct 1982	355	354	AMERSFOOR	5 Oct 1982	M186	Birth	Captive Born	NERO	AM 1	
						13 Nov 1987		Death				
					[Death by: Infection associated <input type="checkbox"/> Unknown <input type="checkbox"/> Digestive <input type="checkbox"/> Viral]							

Complete Studbook as of December 2013

Stud#	Sex	Birth Date	Sire	Dam	Location	Date	LocalID	Event	Birth Origin	Name	Breeder#	Transponder
1367	M	5 Oct 1982	355	354	AMERSFOOR	5 Oct 1982 7 Oct 1982	M188	Birth Death	Captive Born	CEASAR	AM 2	
								[Death by: Other/Unknown <input type="checkbox"/> Unknown <input type="checkbox"/> Generalized <input type="checkbox"/> Nutrition]				
1368	M	5 Oct 1982	355	354	AMERSFOOR	5 Oct 1982 7 Oct 1982	M189	Birth Death	Captive Born	JUPITER	AM 3	
								[Death by: Other/Unknown <input type="checkbox"/> Unknown <input type="checkbox"/> Generalized <input type="checkbox"/> Nutrition]				
1369	M	5 Oct 1982	355	354	AMERSFOOR	5 Oct 1982 7 Oct 1982	M190	Birth Death	Captive Born		AM 4	
								[Death by: Other/Unknown <input type="checkbox"/> Unknown <input type="checkbox"/> Generalized <input type="checkbox"/> Nutrition]				
1370	F	5 Oct 1982	355	354	AMERSFOOR	5 Oct 1982	M187	Birth	Captive Born	DIANE	AM 5	
					WASS BR C	30 Aug 1988	DIANE	Transfer				
					AMERSFOOR	12 Nov 1988	M187	Transfer				
					WASS BR C	24 Jan 1989	DIANE	Transfer				
					AMERSFOOR	1 Mar 1989	M187	Transfer				
					WASS BR C	16 May 1991		Transfer				
					AMERSFOOR	2 Jul 1991	M187	Transfer				
						5 May 1993		Death				
								[Death by: Unknown means]				
1371	F	5 Oct 1982	355	354	AMERSFOOR	5 Oct 1982 7 Oct 1982	M191	Birth Death	Captive Born		AM 6	
								[Death by: Other/Unknown <input type="checkbox"/> Unknown <input type="checkbox"/> Generalized <input type="checkbox"/> Nutrition]				
1372	F	5 Oct 1982	355	354	AMERSFOOR	5 Oct 1982 7 Oct 1982	M192	Birth Death	Captive Born		AM 7	
								[Death by: Other/Unknown <input type="checkbox"/> Unknown <input type="checkbox"/> Generalized <input type="checkbox"/> Nutrition]				
1373	M	13 Nov 1982	961	966	NISHIMURO	13 Nov 1982 18 Jan 1991	139	Birth Death	Captive Born	BOY	AW 21	
								[Death by: Infection associated <input type="checkbox"/> Unknown <input type="checkbox"/> Urinary <input type="checkbox"/> Unknown after necropsy]				
1374	M	13 Nov 1982	961	966	NISHIMURO	13 Nov 1982 15 Feb 1985	137	Birth Death	Captive Born	DON	AW 22	
								[Death by: Infection associated <input type="checkbox"/> Unknown <input type="checkbox"/> Digestive <input type="checkbox"/> Viral]				
1375	M	13 Nov 1982	961	966	NISHIMURO	13 Nov 1982	138	Birth	Captive Born	SAMU	AW 23	
					TOMIOKA	21 May 1987		Transfer				
						23 Nov 1988		Death				
								[Death by: Infection associated <input type="checkbox"/> Unknown <input type="checkbox"/> Digestive <input type="checkbox"/> Viral]				
1376	?	23 Nov 1982	341	350	WHIPSNADE	23 Nov 1982 25 Nov 1982	2584	Birth Death	Captive Born		WH 77	
								[Death by: Injury from exhibit mate <input type="checkbox"/> Unknown <input type="checkbox"/> No necropsy planned]				

Complete Studbook as of December 2013

Stud#	Sex	Birth Date	Sire	Dam	Location	Date	LocalID	Event	Birth Origin	Name	Breeder#	Transponder
1377	?	23 Nov 1982	341	350	WHIPNADE	23 Nov 1982 25 Nov 1982	2585	Birth Death	Captive Born		WH 78	
[Death by: Injury from exhibit mate <input type="checkbox"/> Unknown <input type="checkbox"/> No necropsy planned]												
1378	M	26 Nov 1982	UNK	761	HILVARENB	26 Nov 1982 27 Nov 1982	M82280	Birth Death	Captive Born	M82280	BB 15	
[Death by: Environ/Behav conditions <input type="checkbox"/> Incinerate <input type="checkbox"/> No necropsy planned]												
1379	M	26 Nov 1982	UNK	761	HILVARENB	26 Nov 1982 12 Feb 1998	M82179	Birth Death	Captive Born	GILES BB 26 BB 16		
[Death by: Euthanasia (medical) <input type="checkbox"/> Mounted or Preserved: 320209001/HILVARENB <input type="checkbox"/> Generalized <input type="checkbox"/> Unknown after necropsy]												
1380	F	26 Nov 1982	UNK	761	HILVARENB	26 Nov 1982 27 Nov 1982	M82281	Birth Death	Captive Born	M82281	BB 17	
[Death by: Environ/Behav conditions <input type="checkbox"/> Incinerate <input type="checkbox"/> No necropsy planned]												
1381	F	12 Dec 1982	1082	1038	WASS BR C HILVARENB WASS BR C	12 Dec 1982 5 Apr 1983 27 Jan 1987 18 Feb 1993	SARAH M82180 SARAH	Birth Transfer Transfer Death	Captive Born	SARA BB 27	WAS 16	
[Death by: Infection associated <input type="checkbox"/> Unknown <input type="checkbox"/> Digestive <input type="checkbox"/> Bacterial]												
1382	F	12 Dec 1982	1082	1038	WASS BR C	12 Dec 1982 21 Jun 1983	_____	Birth Death	Captive Born	DW 1	WAS 17	
[Death by: Euthanasia (medical) <input type="checkbox"/> Unknown <input type="checkbox"/> Musculoskeletal <input type="checkbox"/> Nutrition]												
1383	F	12 Dec 1982	1082	1038	WASS BR C	12 Dec 1982 13 Jul 1983	_____	Birth Death	Captive Born	DW 13	WAS 18	
[Death by: Euthanasia (medical) <input type="checkbox"/> Unknown <input type="checkbox"/> Musculoskeletal <input type="checkbox"/> Nutrition]												
1384	F	12 Dec 1982	1082	1038	WASS BR C	12 Dec 1982 13 Jul 1983	_____	Birth Death	Captive Born	DW 4	WAS 19	
[Death by: Euthanasia (medical) <input type="checkbox"/> Unknown <input type="checkbox"/> Musculoskeletal <input type="checkbox"/> Nutrition]												
1385	M	12 Dec 1982	1082	850	WASS BR C	12 Dec 1982 3 Aug 1983	_____	Birth Death	Captive Born	DW 5	WAS 20	
[Death by: Euthanasia (medical) <input type="checkbox"/> Unknown <input type="checkbox"/> Musculoskeletal <input type="checkbox"/> Nutrition]												
1386	M	12 Dec 1982	1082	850	WASS BR C	12 Dec 1982 3 Aug 1983	_____	Birth Death	Captive Born	DW 6	WAS 21	
[Death by: Euthanasia (medical) <input type="checkbox"/> Unknown <input type="checkbox"/> Musculoskeletal <input type="checkbox"/> Nutrition]												
1387	M	12 Dec 1982	1082	850	WASS BR C	12 Dec 1982 3 Aug 1983	_____	Birth Death	Captive Born	DW 7	WAS 22	
[Death by: Euthanasia (medical) <input type="checkbox"/> Unknown <input type="checkbox"/> Musculoskeletal <input type="checkbox"/> Nutrition]												
1388	M	12 Dec 1982	1082	850	WASS BR C	12 Dec 1982	_____	Birth	Captive Born	DW 9	WAS 23	

Complete Studbook as of December 2013

Stud#	Sex	Birth Date	Sire	Dam	Location	Date	LocalID	Event	Birth Origin	Name	Breeder#	Transponder
						3 Aug 1983		Death				
						[Death by: Euthanasia (medical) <input type="checkbox"/> Unknown <input type="checkbox"/> Musculoskeletal <input type="checkbox"/> Nutrition]						
1389	F	12 Dec 1982	1082	850	WASS BR C	12 Dec 1982		Birth	Captive Born	DW 8	WAS 24	
						3 Aug 1983		Death				
						[Death by: Euthanasia (medical) <input type="checkbox"/> Unknown <input type="checkbox"/> Musculoskeletal <input type="checkbox"/> Nutrition]						
1390	F	12 Dec 1982	1082	850	WASS BR C	12 Dec 1982		Birth	Captive Born	DW 10	WAS 25	
						3 Aug 1983		Death				
						[Death by: Euthanasia (medical) <input type="checkbox"/> Unknown <input type="checkbox"/> Musculoskeletal <input type="checkbox"/> Nutrition]						
1391	M	6 Dec 1982	670	490	VARADAY	6 Dec 1982	NONE	Birth	Captive Born	SPRINTAH	DV 29	
					HOEDSPRUI	1 Jul 1989	MA003	Transfer				
					NISHIMURO	24 Nov 1990	258	Transfer				
						2 Feb 1995		Death				
						[Death by: Infection associated <input type="checkbox"/> Unknown <input type="checkbox"/> Urinary <input type="checkbox"/> Unknown after necropsy]						
1392	F	~ 1983	UNK	UNK	MALLORCA	~ 1983		Birth	Captive Born			
					GELSNKRKN	22 Nov 1985		Transfer				
						22 Nov 1985		Death				
						[Death by: Environ/Behav conditions <input type="checkbox"/> Unknown <input type="checkbox"/> No necropsy planned]						
1393	M	~ 1983	WILD	WILD	NAMIBIA	~ 1985	NONE	Capture	Wild Born	TANZI I		
					DVURKRALV	21 Jun 1985	041033	Transfer				
						29 Sep 1987		Death				
						[Death by: Infection associated <input type="checkbox"/> Unknown <input type="checkbox"/> Digestive <input type="checkbox"/> Unknown after necropsy]						
1394	F	~ 1983	WILD	WILD	NAMIBIA	~ 1985	NONE	Capture	Wild Born	MAUN I		
					DVURKRALV	7 Sep 1985	041042	Transfer				
						24 Aug 1987		Death				
						[Death by: Infection associated <input type="checkbox"/> Unknown <input type="checkbox"/> Digestive <input type="checkbox"/> Unknown after necropsy]						
1395	F	~ 1983	WILD	WILD	NAMIBIA	~ 1985	NONE	Capture	Wild Born	MARGRIT		
					PRET DW	21 Dec 1985	D92281	Transfer				
					BASEL	24 Sep 1986	860611	Transfer				
						28 Apr 1999		Death				
						[Death by: Unknown means]						
1396	M	~ 1983	WILD	WILD	NAMIBIA	~ 1983	NONE	Capture	Wild Born	M13 USAKOS W		
					BASEL	~ 1983	780603	Transfer				
					WHIPNADE	1 Feb 1983	2586	Transfer				
					MARWELL	29 Oct 1985	405	Transfer				
					WHIPNADE	9 Oct 1986	2586	Transfer				
						28 Oct 1988		Death				
						[Death by: Unknown means]						
1397	M	~ 1983	WILD	WILD	NAMIBIA	~ 1984	NONE	Capture	Wild Born	YUCKIE		

Complete Studbook as of December 2013

Stud#	Sex	Birth Date	Sire	Dam	Location	Date	LocalID	Event	Birth Origin	Name	Breeder#	Transponder
					MOSCOW	8 Aug 1984	A00080	Transfer				
					NANYUKI	26 Oct 1990		Transfer				
						~ 1994		Death				
					[Death by: Unknown means]							
1398	M	~ 1983	WILD	WILD	NAMIBIA	~ 1984	NONE	Capture	Wild Born	OMAN		
					MOSCOW	8 Aug 1984	A00087	Transfer				
					BUKHARA	28 Mar 1988		Transfer				
					MOSCOW	18 Feb 1992	A00087	Transfer				
					TULA	18 Mar 1992		Transfer				
						~ 2002		Death				
					[Death by: Unknown means]							
1399	M	~ 1983	WILD	WILD	NAMIBIA	~ 1984	NONE	Capture	Wild Born	SANDIS		
					MOSCOW	8 Aug 1984	A00726	Transfer				
					PRAHA	9 Oct 1984	900018	Transfer				
						4 Mar 1991		Death				
					[Death by: Infection associated <input type="checkbox"/> Unknown <input type="checkbox"/> Respiratory <input type="checkbox"/> Viral]							
1400	F	~ 1983	WILD	WILD	NAMIBIA	~ 1984	NONE	Capture	Wild Born	FWP 16 FLUFF		7F7F2A275D
					FOTA	27 Jun 1984	77	Transfer				
						2 Oct 1990		Death				
					[Death by: Infection associated <input type="checkbox"/> Unknown <input type="checkbox"/> Urinary <input type="checkbox"/> Unknown after necropsy]							
1401	M	~ 1983	WILD	WILD	NAMIBIA	~ 1983	NONE	Capture	Wild Born	SANCHE		
					HIMEHI SH	18 Jan 1984	200	Transfer				
					NISHINODA	2 May 1986	200	Transfer				
						13 Feb 1993		Death				
					[Death by: Infection associated <input type="checkbox"/> Unknown <input type="checkbox"/> Urinary <input type="checkbox"/> Unknown after necropsy]							
1402	M	~ 1983	WILD	WILD	NAMIBIA	~ 1983	NONE	Capture	Wild Born	ANIMAL		
					HIMEHI SH	18 Jan 1984	174	Transfer				
					NISHINODA	2 May 1986	174	Transfer				
						3 Aug 1991		Death				
					[Death by: Infection associated <input type="checkbox"/> Unknown <input type="checkbox"/> Urinary <input type="checkbox"/> Unknown after necropsy]							
1403	M	~ 1983	UNK	UNK	VARADAY	~ 1983	NONE	Birth	Captive Born	FWP 33 GROWLDV 42		7F7F255113
					FOTA	30 Apr 1986	94	Transfer				
						28 Jan 1992		Death				
					[Death by: Infection associated <input type="checkbox"/> Unknown <input type="checkbox"/> Respiratory <input type="checkbox"/> Bacterial]							
1404	M	3 Mar 1983	351	349	PRET DW	3 Mar 1983	D92185	Birth	Captive Born	BOBBY		00-001F-027B
					MELBOURNE	7 Oct 1983	830001	Transfer				
					DUBBO	29 Oct 1992	920084	Transfer				
						17 Aug 1993		Death				
					[Death by: Euthanasia (medical) <input type="checkbox"/> Bury <input type="checkbox"/> Generalized <input type="checkbox"/> Unknown after necropsy]							

Complete Studbook as of December 2013

Stud#	Sex	Birth Date	Sire	Dam	Location	Date	LocalID	Event	Birth Origin	Name	Breeder#	Transponder
1405	neutM	~ 1983	WILD	WILD	TRANSVAAL	~ 1983	NONE	Capture	Wild Born	ANON35		7F7FA166A
					PRET DW	4 Jul 1983	D92329	Transfer				
					MELBOURNE	7 Oct 1983	830003	Transfer				
					DUBBO	8 Mar 1988	880014	Transfer				
					PERTH	31 Mar 1992	920010	Transfer				
						7 Jul 1998		Death				
					[Death by: Euthanasia (medical) <input type="checkbox"/> Unknown <input type="checkbox"/> Urinary <input type="checkbox"/> Unknown after necropsy]							
1406	F	4 Jun 1983	989	712	PRET DW	4 Jun 1983	D92076	Birth	Captive Born	FA005	OCTAV	
					MELBOURNE	7 Oct 1983	830004	Transfer				
					DUBBO	8 Mar 1988	880015	Transfer				
						2 Oct 1990		Death				
					[Death by: Infection associated <input type="checkbox"/> Unknown <input type="checkbox"/> Digestive <input type="checkbox"/> Mechanical abnormality]							
1407	F	19 Mar 1983	745	692	HERBERSTN	19 Mar 1983	_____	Birth	Captive Born	MOJA	TH 10	
						16 Apr 1992		Death				
					[Death by: Other/Unknown <input type="checkbox"/> Unknown <input type="checkbox"/> Musculoskeletal <input type="checkbox"/> Mechanical abnormality]							
1408	?	19 Mar 1983	745	692	HERBERSTN	19 Mar 1983	_____	Birth	Captive Born		TH 9	
						19 Mar 1983		Death				
					[Death by: Unknown means]							
1409	?	19 Mar 1983	745	692	HERBERSTN	19 Mar 1983	_____	Birth	Captive Born		TH 11	
						19 Mar 1983		Death				
					[Death by: Unknown means]							
1410	M	27 Mar 1983	341	350	WHIPSNADE	27 Mar 1983	2588	Birth	Captive Born	ZEKE	WH 79	
					DOHO ZOO	4 Dec 1983	_____	Transfer				
						~ 2002		Death				
					[Death by: Unknown means]							
1411	M	27 Mar 1983	341	350	WHIPSNADE	27 Mar 1983	2589	Birth	Captive Born	PS07	WH 80	
					AALBORG	12 Jan 1984	GEP5	Transfer				
					PONTSCORF	4 Feb 1994	000001	Transfer				
						16 Jan 1998		Death				
					[Death by: Other/Unknown <input type="checkbox"/> Incinerate <input type="checkbox"/> Generalized <input type="checkbox"/> Unknown after necropsy]							
1412	F	27 Mar 1983	341	350	WHIPSNADE	27 Mar 1983	2590	Birth	Captive Born	ZENA	WH 81	
					DOHO ZOO	4 Dec 1983	_____	Transfer				
						~ 2002		Death				
					[Death by: Unknown means]							
1413	M	29 Mar 1983	961	965	NISHIMURO	29 Mar 1983	144	Birth	Captive Born	APOLLO	AW 24	
						6 Jan 1988		Death				
					[Death by: Infection associated <input type="checkbox"/> Unknown <input type="checkbox"/> Digestive <input type="checkbox"/> Viral]							
1414	M	29 Mar 1983	961	965	NISHIMURO	29 Mar 1983	143	Birth	Captive Born	JACK	AW 25	

Complete Studbook as of December 2013

Stud#	Sex	Birth Date	Sire	Dam	Location	Date	LocalID	Event	Birth Origin	Name	Breeder#	Transponder
						18 Nov 1986		Death				
						[Death by: Infection associated <input type="checkbox"/> Unknown <input type="checkbox"/> Digestive <input type="checkbox"/> Viral]						
1415	F	29 Mar 1983	961	965	NISHIMURO	29 Mar 1983	145	Birth	Captive Born	SALLY	AW 26	
						23 May 1984		Death				
						[Death by: Unknown means]						
1416	F	29 Mar 1983	961	965	NISHIMURO	29 Mar 1983	146	Birth	Captive Born	AN	AW 27	
						9 Apr 1984		Death				
						[Death by: Unknown means]						
1417	M	30 May 1983	983	808	PRET DW	30 May 1983	D92069	Birth	Captive Born	MC003 CAESA		00-0014-3F3F
					MELBOURNE	7 Oct 1983	830002	Transfer				
					DUBBO	30 Oct 1992	920085	Transfer				
						29 Apr 1994		Death				
						[Death by: Infection associated <input type="checkbox"/> Unknown <input type="checkbox"/> Urinary <input type="checkbox"/> Mechanical abnormality]						
1418	M	1 Apr 1983	1012	925	VARADAY	1 Apr 1983	NONE	Birth	Captive Born	ANAELAH	DV 32	
					HOEDSPRUI	1 Jul 1989		Transfer				
						1 Nov 1989		Death				
						[Death by: Infection associated <input type="checkbox"/> Unknown <input type="checkbox"/> Digestive <input type="checkbox"/> Bacterial]						
1419	F	1 Apr 1983	1012	925	VARADAY	1 Apr 1983	NONE	Birth ltf	Captive Born	LEANAH	DV 33	
1420	F	1 Apr 1983	1012	925	VARADAY	1 Apr 1983	NONE	Birth	Captive Born	FEKETAH	DV 34	
					HOEDSPRUI	1 Jul 1989	FA020	Transfer				
						1 Apr 1992		Death				
						[Death by: Other/Unknown <input type="checkbox"/> Unknown <input type="checkbox"/> Musculoskeletal <input type="checkbox"/> Mechanical abnormality]						
1421	M	4 Apr 1983	493	495	VARADAY	4 Apr 1983	NONE	Birth	Captive Born	JOHNMAC	DV 36	
					HOEDSPRUI	1 Jul 1989		Transfer				
						15 Nov 1989		Death				
						[Death by: Injury from exhibit mate <input type="checkbox"/> Unknown <input type="checkbox"/> No necropsy planned]						
1422	M	4 Apr 1983	493	495	VARADAY	4 Apr 1983	NONE	Birth ltf	Captive Born	PUNCH BAR	DV 37	
1423	F	4 Apr 1983	493	495	VARADAY	4 Apr 1983	NONE	Birth	Captive Born	LARAH	DV 38	
					HOEDSPRUI	1 Jul 1989	FA014	Transfer				
						1 Oct 1999		Death				
						[Death by: Other/Unknown <input type="checkbox"/> Unknown <input type="checkbox"/> Generalized <input type="checkbox"/> Unknown after necropsy]						
1424	F	20 Apr 1983	UNK	345	WHIPSNAD	20 Apr 1983	2595	Birth	Captive Born	LINDA	WH 84	
					AALBORG	12 Jan 1984	GEP6	Transfer				
						2 Feb 1993		Death				
						[Death by: Euthanasia (medical) <input type="checkbox"/> Unknown <input type="checkbox"/> Urinary <input type="checkbox"/> Unknown after necropsy]						
1425	M	1 May 1983	960	967	NISHIMURO	1 May 1983	147	Birth	Captive Born		AW 28	

Complete Studbook as of December 2013

Stud#	Sex	Birth Date	Sire	Dam	Location	Date	LocalID	Event	Birth Origin	Name	Breeder#	Transponder
						3 Aug 1983		Death				
						[Death by: Unknown means]						
1426	M	1 May 1983	960	967	NISHIMURO	1 May 1983 8 Dec 1983	148	Birth Death	Captive Born		AW 29	
						[Death by: Unknown means]						
1427	M	1 May 1983	960	967	NISHIMURO	1 May 1983 9 Jun 1984	149	Birth Death	Captive Born		AW 30	
						[Death by: Infection associated <input type="checkbox"/> Unknown <input type="checkbox"/> Digestive <input type="checkbox"/> Viral]						
1428	F	1 May 1983	960	967	NISHIMURO	1 May 1983 27 Jul 1987	150	Birth Death	Captive Born	SATUSKI	AW 31	
						[Death by: Infection associated <input type="checkbox"/> Unknown <input type="checkbox"/> Digestive <input type="checkbox"/> Unknown after necropsy]						
1429	M	15 May 1983	UNK	409	WHIPNADE	15 May 1983 19 May 1983	2596	Birth Death	Captive Born		WH 87	
						[Death by: Infection associated <input type="checkbox"/> Unknown <input type="checkbox"/> Cardiovascular <input type="checkbox"/> Bacterial]						
1430	F	15 May 1983	UNK	409	WHIPNADE	15 May 1983 19 May 1983	2597	Birth Death	Captive Born		WH 88	
						[Death by: Injury from exhibit mate <input type="checkbox"/> Unknown <input type="checkbox"/> Respiratory <input type="checkbox"/> Mechanical abnormality]						
1431	F	15 May 1983	493	492	VARADAY HOEDSPRUI	15 May 1983 1 Jul 1989 10 Jan 1990	NONE	Birth Transfer Death	Captive Born	YUTTAH	DV 41	
						[Death by: Infection associated <input type="checkbox"/> Unknown <input type="checkbox"/> Digestive <input type="checkbox"/> Unknown after necropsy]						
1432	F	22 May 1983	940	846	HULETT	22 May 1983 ~ 1985		Birth Death	Captive Born		NH 26	
						[Death by: Infection associated <input type="checkbox"/> Unknown <input type="checkbox"/> Respiratory <input type="checkbox"/> Bacterial]						
1433	F	22 May 1983	940	846	HULETT	22 May 1983 1 Aug 1983		Birth Death	Captive Born		NH 27	
						[Death by: Infection associated <input type="checkbox"/> Unknown <input type="checkbox"/> Integumentary <input type="checkbox"/> Bacterial]						
1434	M	~ 1983	WILD	WILD	NAMIBIA HIMEHI SH MITO CHO	~ 1985 18 Jan 1986 28 Mar 1986 24 Oct 1994	NONE	Capture Transfer Transfer Death	Wild Born	ROBIN		
						[Death by: Infection associated <input type="checkbox"/> Unknown <input type="checkbox"/> Digestive <input type="checkbox"/> Unknown after necropsy]						
1435	F	~ 1983	WILD	WILD	NAMIBIA HIMEHI SH MITO CHO	~ 1985 18 Jan 1986 28 Mar 1986 13 Jun 1997	NONE	Capture Transfer Transfer Death	Wild Born	LALA		
						[Death by: Infection associated <input type="checkbox"/> Unknown <input type="checkbox"/> Urinary <input type="checkbox"/> Unknown after necropsy]						

Complete Studbook as of December 2013

Stud#	Sex	Birth Date	Sire	Dam	Location	Date	LocalID	Event	Birth Origin	Name	Breeder#	Transponder
1447	M	11 Jul 1983	UNK	879	MITO CHO	11 Jul 1983 21 Jan 1995	153	Birth Death	Captive Born	ITA	AKI 11	
												[Death by: Unknown means]
1448	M	11 Jul 1983	UNK	879	MITO CHO	11 Jul 1983 1 Mar 1987	152	Birth Death	Captive Born	TOKU	AKI 12	
												[Death by: Environ/Behav conditions <input type="checkbox"/> Unknown <input type="checkbox"/> No necropsy planned]
1449	F	11 Jul 1983	UNK	879	MITO CHO	11 Jul 1983 18 Jul 1999	154	Birth Death	Captive Born	KYARII	AKI 13	
												[Death by: Other/Unknown <input type="checkbox"/> Unknown <input type="checkbox"/> Generalized <input type="checkbox"/> Unknown after necropsy]
1450	M	10 Aug 1983	494	487	VARADAY HOEDSPRUI	10 Aug 1983 1 Jul 1989 12 Aug 1989	NONE	Birth Transfer Death	Captive Born	ZOLAH	DV 45	
												[Death by: Other/Unknown <input type="checkbox"/> Unknown <input type="checkbox"/> Hemic/Lymph <input type="checkbox"/> Unknown after necropsy]
1451	M	6 Sep 1983	UNK	409	WHIPSSNADE EDINBURGH PAIGNTON	6 Sep 1983 30 Mar 1984 12 Nov 1986 11 Dec 1991	2602 840314 197	Birth Transfer Transfer Death	Captive Born	L252/2	WH 91	
												[Death by: Infection associated <input type="checkbox"/> Unknown <input type="checkbox"/> Urinary <input type="checkbox"/> Unknown after necropsy]
1452	F	6 Sep 1983	UNK	409	WHIPSSNADE EDINBURGH	6 Sep 1983 30 Mar 1984 18 Jun 1988	2603 840315	Birth Transfer Death	Captive Born	1/84 3 A 5	WH 93	
												[Death by: Unknown means]
1453	?	6 Sep 1983	UNK	409	WHIPSSNADE	6 Sep 1983 12 Sep 1983	2604	Birth Death	Captive Born		WH 95	
												[Death by: Injury from exhibit mate <input type="checkbox"/> Unknown <input type="checkbox"/> No necropsy planned]
1454	?	6 Sep 1983	UNK	409	WHIPSSNADE	6 Sep 1983 12 Sep 1983	2605	Birth Death	Captive Born		WH 96	
												[Death by: Injury from exhibit mate <input type="checkbox"/> Unknown <input type="checkbox"/> No necropsy planned]
1455	M	3 Oct 1983	1134	761	HILVARENB HAVANA	3 Oct 1983 25 Apr 1985 17 Sep 1986	M83181	Birth Transfer Death	Captive Born	SASCHA BB 28BB 18		
												[Death by: Infection associated <input type="checkbox"/> Unknown <input type="checkbox"/> Endocrine <input type="checkbox"/> Genetic/Prenatal]
1456	M	3 Oct 1983	1134	761	HILVARENB	3 Oct 1983 19 Jun 2001	M83183	Birth Death	Captive Born	SVEN BB 30 BB 20		
												[Death by: Euthanasia (medical) <input type="checkbox"/> Mounted or Preserved: FREEZER <input type="checkbox"/> Urinary <input type="checkbox"/> Circulatory, secondary]
1457	F	3 Oct 1983	1134	761	HILVARENB	3 Oct 1983	M83184	Birth	Captive Born	AMANDA BB 31BB 21		

Complete Studbook as of December 2013

Stud#	Sex	Birth Date	Sire	Dam	Location	Date	LocalID	Event	Birth Origin	Name	Breeder#	Transponder
					WASS BR C	17 Jul 1989	AMANDA	Transfer				
					HILVARENB	31 Aug 1989	M83184	Transfer				
					WASS BR C	30 Jan 1990	M83184	Transfer				
					HILVARENB	14 Feb 1990	M83184	Transfer				
					WASS BR C	30 Jan 1991	AMANDA	Transfer				
					HILVARENB	8 Feb 1991	M83184	Transfer				
						30 Dec 1994		Death				
					[Death by: Euthanasia (medical) <input type="checkbox"/> Mounted or Preserved: SP / HILVARENB <input type="checkbox"/> Generalized <input type="checkbox"/> Circulatory, secondary]							
1458	F	3 Oct 1983	1134	761	HILVARENB	3 Oct 1983	M83185	Birth	Captive Born	BIANCA BB 32BB 22		
					WASS BR C	17 Jul 1991	BIANCA	Transfer				
					HILVARENB	16 Aug 1991	M83185	Transfer				
					WASS BR C	19 Dec 1991	BIANCA	Transfer				
					HILVARENB	21 Feb 1992	M83185	Transfer				
					WASS BR C	4 Nov 1992	BIANCA	Transfer				
					HILVARENB	10 May 1993	M83185	Transfer				
						24 Feb 1996		Death				
					[Death by: Euthanasia (medical) <input type="checkbox"/> Given to an institution: CDI / HILVARENB <input type="checkbox"/> Generalized <input type="checkbox"/> New growths/cancer]							
1459	F	3 Oct 1983	1134	761	HILVARENB	3 Oct 1983	M83186	Birth	Captive Born	GULBORG BB 3BB 23		
					WASS BR C	31 May 1994	GULBOR	Transfer				
					HILVARENB	20 Dec 1994	M83186	Transfer				
						9 Apr 1996		Death				
					[Death by: Euthanasia (medical) <input type="checkbox"/> Mounted or Preserved: DIEPVRIES / HILVARENB <input type="checkbox"/> Urinary <input type="checkbox"/> Unknown after necropsy]							
1460	F	8 Dec 1983	777	692	HERBERSTN	8 Dec 1983	_____	Birth ltf	Captive Born		TH 12	
1461	F	8 Dec 1983	777	692	HERBERSTN	8 Dec 1983	_____	Birth	Captive Born		TH 13	
						8 Dec 1983		Death				
					[Death by: Environ/Behav conditions <input type="checkbox"/> Unknown <input type="checkbox"/> Generalized <input type="checkbox"/> Enervation, secondary]							
1462	M	~ 1984	WILD	WILD	NAMIBIA	~ 1988	NONE	Capture	Wild Born	RENE		
					LA PALMYR	28 Sep 1988	331	Transfer				
						7 Oct 1990		Death				
					[Death by: Infection associated <input type="checkbox"/> Unknown <input type="checkbox"/> Urinary <input type="checkbox"/> Unknown after necropsy]							
1463	F	~ 1983	WILD	WILD	NAMIBIA	~ Jul 1988	NONE	Capture	Wild Born	JEANNETTE		
					LA PALMYR	18 Oct 1988	197	Transfer				
						7 Nov 2000		Death				
					[Death by: Euthanasia (medical) <input type="checkbox"/> Unknown <input type="checkbox"/> Unknown (after necropsy)]							
1464	M	~ 1983	WILD	WILD	NAMIBIA	~ 1985	NONE	Capture	Wild Born	KERIO		
					DVURKRALV	21 Jun 1985	041034	Transfer				
					PRAHA	10 Apr 1990	900111	Transfer				
					BRNO	27 Nov 1991	_____	Transfer				
					DVURKRALV	6 Aug 1992	041034	Transfer				
						23 Jun 1999		Death				

Complete Studbook as of December 2013

Stud#	Sex	Birth Date	Sire	Dam	Location	Date	LocalID	Event	Birth Origin	Name	Breeder#	Transponder
[Death by: Infection associated <input type="checkbox"/> Unknown <input type="checkbox"/> Unknown (after necropsy)]												
1465	M	~ 1984	WILD	WILD	NAMIBIA	~ 1985	NONE	Capture	Wild Born	SAN		
					DVURKRALV	21 Jun 1985	041036	Transfer				
					BRATISLAV	16 May 1989	M939	Transfer				
						12 Nov 1989		Death				
[Death by: Unknown means]												
1466	M	~ 1983	WILD	WILD	NAMIBIA	~ 1985	NONE	Capture	Wild Born	LUSO		
					DVURKRALV	7 Sep 1985	041038	Transfer				
						23 Jun 1999		Death				
[Death by: Infection associated <input type="checkbox"/> Unknown <input type="checkbox"/> Unknown (after necropsy)]												
1467	F	~ 1980	WILD	WILD	NAMIBIA	~ 1985	NONE	Capture	Wild Born	WANKIE		
					DVURKRALV	7 Sep 1985	041041	Transfer				
					BRATISLAV	9 Mar 1989	M934	Transfer				
						28 Nov 1989		Death				
[Death by: Other/Unknown <input type="checkbox"/> Unknown <input type="checkbox"/> Musculoskeletal <input type="checkbox"/> Unknown after necropsy]												
1468	F	~ 1982	WILD	WILD	NAMIBIA	~ 1985	NONE	Capture	Wild Born	NARA		
					DVURKRALV	21 Jun 1985	041032	Transfer				
					PRAHA	7 Mar 1989	900019	Transfer				
						19 Aug 1993		Death				
[Death by: Euthanasia (medical) <input type="checkbox"/> Unknown <input type="checkbox"/> Sense organs <input type="checkbox"/> Mechanical abnormality]												
1469	F	~ 1984	WILD	WILD	NAMIBIA	~ 1985	NONE	Capture	Wild Born	ASMARA		
					DVURKRALV	21 Jun 1985	041037	Transfer				
						2 Oct 2002		Death				
[Death by: Euthanasia (medical) <input type="checkbox"/> Unknown <input type="checkbox"/> Unknown (after necropsy)]												
1470	F	~ 1984	WILD	WILD	NAMIBIA	~ 1985	NONE	Capture	Wild Born	GAIA		
					DVURKRALV	7 Sep 1985	041040	Transfer				
						19 Oct 1999		Death				
[Death by: Other/Unknown <input type="checkbox"/> Unknown <input type="checkbox"/> Generalized <input type="checkbox"/> Unknown after necropsy]												
1471	M	~ 1984	WILD	WILD	NAMIBIA	~ 1985	NONE	Capture	Wild Born	NURRI		
					DVURKRALV	21 Jun 1985	041035	Transfer				
					BRNO	23 Oct 1985		Transfer				
						6 Aug 1999		Death				
[Death by: Infection associated <input type="checkbox"/> Unknown <input type="checkbox"/> Hemic/Lymph <input type="checkbox"/> New growths/cancer]												
1472	M	~ 1984	WILD	WILD	NAMIBIA	~ 1986	NONE	Capture	Wild Born	1		
					LISBON	6 Nov 1986	43	Transfer				
						28 Aug 1993		Death				
[Death by: Infection associated <input type="checkbox"/> Unknown <input type="checkbox"/> No necropsy planned]												
1473	M	~ 1984	WILD	WILD	NAMIBIA	~ 1986	NONE	Capture	Wild Born	2		

Complete Studbook as of December 2013

Stud#	Sex	Birth Date	Sire	Dam	Location	Date	LocalID	Event	Birth Origin	Name	Breeder#	Transponder
					LISBON	6 Nov 1986 5 Jul 1999	44	Transfer Death				
					[Death by: Other/Unknown <input type="checkbox"/> Incinerate <input type="checkbox"/> Generalized <input type="checkbox"/> Unknown after necropsy]							
1474	F	~ 1984	WILD	WILD	NAMIBIA	~ 1986	NONE	Capture	Wild Born	3		
					LISBON	6 Nov 1986 8 Feb 1997	45	Transfer Death				
					[Death by: Unknown means]							
1476	F	~ 1984	WILD	WILD	NAMIBIA	~ 1986	NONE	Capture	Wild Born	5		00-001F-427A
					LISBON	6 Nov 1986 20 Aug 1997	47	Transfer Death				
					[Death by: Unknown means]							
1477	F	~ 1984	WILD	WILD	NAMIBIA	~ 1986	NONE	Capture	Wild Born	6		
					LISBON	6 Nov 1986 23 Jun 2000	48	Transfer Death				
					[Death by: Euthanasia (medical) <input type="checkbox"/> Incinerate <input type="checkbox"/> No necropsy planned]							
1478	F	~ 1984	WILD	WILD	NAMIBIA	~ 1986	NONE	Capture	Wild Born	7		
					LISBON	6 Nov 1986	49	Transfer				
					MAIA	7 Oct 1998 30 May 2000		Transfer Death				
					[Death by: Other/Unknown <input type="checkbox"/> Incinerate <input type="checkbox"/> Nervous <input type="checkbox"/> Trauma]							
1481	M	~ 1984	WILD	WILD	NAMIBIA	~ 1987	NONE	Capture	Wild Born	URU		
					KOLN	17 Jun 1987	443	Transfer				
					NEUWIED	18 Jan 1989		Transfer				
					KOLN	20 Jan 1989	443	Transfer				
					HANNOVER	19 Aug 1992 4 Feb 1998	V458	Transfer Death				
					[Death by: Euthanasia (medical) <input type="checkbox"/> Given to an institution: UNK <input type="checkbox"/> No necropsy planned]							
1482	M	~ 1984	WILD	WILD	NAMIBIA	~ 1987	NONE	Capture	Wild Born	3.MANN		
					KOLN	17 Jun 1987 16 Jan 1988	441	Transfer Death				
					[Death by: Infection associated <input type="checkbox"/> Unknown <input type="checkbox"/> Digestive <input type="checkbox"/> Unknown after necropsy]							
1483	F	~ 1987	WILD	WILD	NAMIBIA	~ 1987	NONE	Capture	Wild Born	HAEKCHEN		
					KOLN	17 Jun 1987 30 Aug 2002	444	Transfer Death				
					[Death by: Other/Unknown <input type="checkbox"/> Given to an institution: UNKNOWN <input type="checkbox"/> Unknown (after necropsy)]							
1484	F	~ 1984	WILD	WILD	NAMIBIA	~ 1987	NONE	Capture	Wild Born	NAABI		
					KOLN	17 Jun 1987 10 Sep 2002	446	Transfer Death				
					[Death by: Unknown means]							

Complete Studbook as of December 2013

Stud#	Sex	Birth Date	Sire	Dam	Location	Date	LocalID	Event	Birth Origin	Name	Breeder#	Transponder
1485	F	~ 1984	WILD	WILD	NAMIBIA KOLN	~ 1987 17 Jun 1987 28 Feb 1997	NONE 445	Capture Transfer Death	Wild Born	BLNTTCHEN		
[Death by: Unknown means]												
1486	M	~ 1984	WILD	WILD	NAMIBIA PRET DW BASEL	~ 1985 21 Dec 1985 24 Sep 1986 15 Apr 1992	NONE D92287 860610	Capture Transfer Transfer Death	Wild Born	MB016 BIRKO		
[Death by: Infection associated <input type="checkbox"/> Unknown <input type="checkbox"/> Urinary <input type="checkbox"/> Unknown after necropsy]												
1487	M	~ 1984	WILD	WILD	NAMIBIA HERBERSTN MUNICH HANNOVER KOLN	~ 1984 ~ 1984 25 Jul 1986 23 Aug 1990 19 Aug 1992 19 Nov 1999	NONE 058004 V/446 1520	Capture Transfer Transfer Transfer Death	Wild Born	JONAS		
[Death by: Euthanasia (medical) <input type="checkbox"/> Given to an institution: UNKNOWN <input type="checkbox"/> Nervous <input type="checkbox"/> Unknown after necropsy]												
1488	M	26 Jan 1984	729	1270	MUNICH	26 Jan 1984 16 Aug 1985	058018	Birth Death	Captive Born	JUNIOR	MHZ 1	
[Death by: Unknown means]												
1489	F	26 Jan 1984	729	1270	MUNICH	26 Jan 1984 13 Jun 1997	058003	Birth Death	Captive Born	JUBILE	MHZ 2	
[Death by: Unknown means]												
1490	M	31 Jan 1984	777	691	HERBERSTN	31 Jan 1984 2 Apr 1991		Birth Death	Captive Born	ALFRED	TH 14	
[Death by: Unknown means]												
1491	M	31 Jan 1984	777	691	HERBERSTN	31 Jan 1984		Birth ltf	Captive Born		TH 15	
1492	F	31 Jan 1984	777	691	HERBERSTN	31 Jan 1984 14 Dec 1991		Birth Death	Captive Born	LEA	TH 16	
[Death by: Infection associated <input type="checkbox"/> Unknown <input type="checkbox"/> Urinary <input type="checkbox"/> Unknown after necropsy]												
1493	F	31 Jan 1984	777	691	HERBERSTN	31 Jan 1984 18 Nov 1992		Birth Death	Captive Born	IDA	TH 17	
[Death by: Euthanasia (medical) <input type="checkbox"/> Unknown <input type="checkbox"/> Musculoskeletal <input type="checkbox"/> Mechanical abnormality]												
1494	F	31 Jan 1984	777	691	HERBERSTN	31 Jan 1984		Birth ltf	Captive Born		TH 18	
1495	?	31 Jan 1984	777	691	HERBERSTN	31 Jan 1984 31 Jan 1984		Birth Death	Captive Born		TH 19	
[Death by: Environ/Behav conditions <input type="checkbox"/> Unknown <input type="checkbox"/> Generalized <input type="checkbox"/> Enervation, secondary]												

Complete Studbook as of December 2013

Stud#	Sex	Birth Date	Sire	Dam	Location	Date	LocalID	Event	Birth Origin	Name	Breeder#	Transponder
1496	M	~ 1984	WILD	WILD	NAMIBIA	~ 1984	NONE	Capture	Wild Born	SHALIT		
					OLEFSON	1 Feb 1984		Transfer				
					RAMAT GAN	24 Aug 1984	840034	Transfer				
						2 Feb 1992		Death				
					[Death by: Infection associated <input type="checkbox"/> Unknown <input type="checkbox"/> Urinary <input type="checkbox"/> Unknown after necropsy]							
1497	M	~ 1984	WILD	WILD	NAMIBIA	~ 1984	NONE	Capture	Wild Born	SHENI		
					OLEFSON	1 Feb 1984		Transfer				
					RAMAT GAN	24 Aug 1984	840035	Transfer				
					JERUSALEM	12 Mar 1991	240	Transfer				
						24 Feb 1992		Death				
					[Death by: Infection associated <input type="checkbox"/> Unknown <input type="checkbox"/> Urinary <input type="checkbox"/> Unknown after necropsy]							
1498	F	~ 1984	WILD	WILD	NAMIBIA	~ 1984	NONE	Capture	Wild Born	GDOLA		
					OLEFSON	1 Feb 1984		Transfer				
					RAMAT GAN	24 Aug 1984	840036	Transfer				
						29 Jan 1996		Death				
					[Death by: Euthanasia (medical) <input type="checkbox"/> Unknown <input type="checkbox"/> Unknown (after necropsy)]							
1499	F	~ 1984	WILD	WILD	NAMIBIA	~ 1984	NONE	Capture	Wild Born	KTANA		
					OLEFSON	1 Feb 1984		Transfer				
					RAMAT GAN	24 Aug 1984	840037	Transfer				
						29 Mar 1995		Death				
					[Death by: Infection associated <input type="checkbox"/> Unknown <input type="checkbox"/> Urinary <input type="checkbox"/> Metabolism]							
1500	F	~ Jul 1984	WILD	WILD	TRANSVAAL	~ 1985	NONE	Capture	Wild Born	CAMILLA		
					PRET DW	17 Jul 1985	D92190	Transfer				
					HANNOVER	31 Oct 1988	V/423	Transfer				
						11 Nov 1999		Death				
					[Death by: Euthanasia (medical) <input type="checkbox"/> Given to an institution: <input type="checkbox"/> Urinary <input type="checkbox"/> Toxicity]							
1501	M	~ Jul 1984	WILD	WILD	TRANSVAAL	~ 1985	NONE	Capture	Wild Born	MB011		
					PRET DW	17 Jul 1985	D92192	Transfer				
					HANNOVER	31 Oct 1988	V/422	Transfer				
					MUNICH	23 Aug 1990	058005	Transfer				
					KOLN	2 Sep 1992	1521	Transfer				
						27 Nov 1995		Death				
					[Death by: Euthanasia (medical) <input type="checkbox"/> Unknown <input type="checkbox"/> Endocrine <input type="checkbox"/> Bacterial]							
1502	M	26 Apr 1984	UNK	350	WHIPSNAD	26 Apr 1984	2606	Birth	Captive Born	AVON-CHAKA	WH 97	
					WELLINGTN	28 Nov 1984	840017	Transfer				
						18 Apr 1989		Death				
					[Death by: Infection associated <input type="checkbox"/> Unknown <input type="checkbox"/> Unknown (after necropsy)]							
1503	M	3 Jun 1984	355	354	AMERSFOOR	3 Jun 1984	M199	Birth	Captive Born		AM 14	
						3 Aug 1984		Death				

Complete Studbook as of December 2013

Stud#	Sex	Birth Date	Sire	Dam	Location	Date	LocalID	Event	Birth Origin	Name	Breeder#	Transponder
								[Death by: Infection associated <input type="checkbox"/> Unknown <input type="checkbox"/> Digestive <input type="checkbox"/> Viral]				
1504	F	3 Jun 1984	355	354	AMERSFOOR	3 Jun 1984 1 Aug 1984	M200	Birth Death	Captive Born		AM 15	
								[Death by: Infection associated <input type="checkbox"/> Unknown <input type="checkbox"/> Digestive <input type="checkbox"/> Viral]				
1505	F	3 Jun 1984	355	354	AMERSFOOR	3 Jun 1984 1 Aug 1984	M201	Birth Death	Captive Born		AM 16	
								[Death by: Infection associated <input type="checkbox"/> Unknown <input type="checkbox"/> Digestive <input type="checkbox"/> Viral]				
1506	F	3 Jun 1984	355	354	AMERSFOOR	3 Jun 1984 1 Aug 1984	M202	Birth Death	Captive Born		AM 17	
								[Death by: Infection associated <input type="checkbox"/> Unknown <input type="checkbox"/> Digestive <input type="checkbox"/> Viral]				
1507	M	3 Jun 1984	355	354	AMERSFOOR	3 Jun 1984 15 Dec 1984	M203	Birth Death	Captive Born		AM 18	
								[Death by: Infection associated <input type="checkbox"/> Unknown <input type="checkbox"/> Respiratory <input type="checkbox"/> Unknown after necropsy]				
1508	M	12 Jun 1984	1006	1007	MOSCOW	12 Jun 1984 13 Jun 1984	A00716	Birth Death	Captive Born	17	MOS 17	
								[Death by: Other/Unknown <input type="checkbox"/> Unknown <input type="checkbox"/> Generalized <input type="checkbox"/> Trauma]				
1509	M	12 Jun 1984	1006	1007	MOSCOW	12 Jun 1984 2 Oct 1984	A00717	Birth Death	Captive Born	18	MOS 18	
								[Death by: Infection associated <input type="checkbox"/> Unknown <input type="checkbox"/> Digestive <input type="checkbox"/> Viral]				
1510	M	12 Jun 1984	1006	1007	MOSCOW	12 Jun 1984 2 Oct 1984	A00718	Birth Death	Captive Born	19	MOS 19	
								[Death by: Infection associated <input type="checkbox"/> Unknown <input type="checkbox"/> Digestive <input type="checkbox"/> Viral]				
1511	F	12 Jun 1984	1006	1007	MOSCOW	12 Jun 1984 25 Sep 1984	A00719	Birth Death	Captive Born	20	MOS 20	
								[Death by: Infection associated <input type="checkbox"/> Unknown <input type="checkbox"/> Digestive <input type="checkbox"/> Viral]				
1512	F	12 Jun 1984	1006	1007	MOSCOW	12 Jun 1984 4 Oct 1984	A00720	Birth Death	Captive Born	21	MOS 21	
								[Death by: Infection associated <input type="checkbox"/> Unknown <input type="checkbox"/> Digestive <input type="checkbox"/> Viral]				
1513	M	26 Jun 1984	1006	1008	MOSCOW	26 Jun 1984 3 Oct 1984	A00721	Birth Death	Captive Born	22	MOS 22	
								[Death by: Infection associated <input type="checkbox"/> Unknown <input type="checkbox"/> Digestive <input type="checkbox"/> Viral]				
1514	M	26 Jun 1984	1006	1008	MOSCOW	26 Jun 1984 3 Oct 1984	A00722	Birth Death	Captive Born	23	MOS 23	
								[Death by: Infection associated <input type="checkbox"/> Unknown <input type="checkbox"/> Digestive <input type="checkbox"/> Viral]				
1515	F	26 Jun 1984	1006	1008	MOSCOW	26 Jun 1984	A00723	Birth	Captive Born	24	MOS 24	

Complete Studbook as of December 2013

Stud#	Sex	Birth Date	Sire	Dam	Location	Date	LocalID	Event	Birth Origin	Name	Breeder#	Transponder
						1 Oct 1984		Death				
						[Death by: Infection associated <input type="checkbox"/> Unknown <input type="checkbox"/> Digestive <input type="checkbox"/> Viral]						
1516	F	26 Jun 1984	1006	1008	MOSCOW	26 Jun 1984	A00724	Birth	Captive Born	25	MOS 25	
						3 Oct 1984		Death				
						[Death by: Infection associated <input type="checkbox"/> Unknown <input type="checkbox"/> Digestive <input type="checkbox"/> Viral]						
1517	F	26 Jun 1984	1006	1008	MOSCOW	26 Jun 1984	A00725	Birth	Captive Born	NANCY	MOS 26	
					ALMA-ATA	2 Dec 1984	MOS26	Transfer				
						24 Apr 1996		Death				
						[Death by: Unknown means]						
1518	M	13 Sep 1984	741	1034	MARWELL	13 Sep 1984	270	Birth	Captive Born	M8 SAFARI	MZP 1	
					WHIPSSNADE	14 May 1985	2619	Transfer				
					WINDSOR	17 Aug 1986		Transfer				
					COLCHESTR	19 Dec 1990	737	Transfer				
					WINDSOR	20 May 1991		Transfer				
						10 Mar 1993		Death				
						[Death by: Unknown means]						
1519	M	13 Sep 1984	741	1034	MARWELL	13 Sep 1984	274	Birth	Captive Born	M11 DUKE	MZP 2	
					WHIPSSNADE	2 Jul 1986	2626	Transfer				
					WINDSOR	17 Aug 1986		Transfer				
					COLCHESTR	19 Jun 1991	825	Transfer				
					WINDSOR	21 Aug 1991		Transfer				
						27 Oct 1992		Death				
						[Death by: Unknown means]						
1520	M	13 Sep 1984	741	1034	MARWELL	13 Sep 1984	272	Birth	Captive Born	M9 HATARI	MZP 3	
					WHIPSSNADE	14 May 1985	L105	Transfer				
					TWYXCROSS	29 Oct 1985	857	Transfer				
					WHIPSSNADE	19 Mar 1988	L105	Transfer				
						11 May 1993		Death				
						[Death by: Infection associated <input type="checkbox"/> Unknown <input type="checkbox"/> Urinary <input type="checkbox"/> Unknown after necropsy]						
1521	M	13 Sep 1984	741	1034	MARWELL	13 Sep 1984	273	Birth	Captive Born	M10 DAKTARI	MZP 4	
					WHIPSSNADE	14 May 1985	2618	Transfer				
						26 Aug 1986		Death				
						[Death by: Unknown means]						
1522	F	13 Sep 1984	741	1034	MARWELL	13 Sep 1984	275	Birth	Captive Born	DUCHESS (F8)	MZP 5	
					WHIPSSNADE	12 Sep 1990	L1278	Transfer				
						24 Jul 1993		Death				
						[Death by: Unknown means]						
1523	M	17 Sep 1984	941	845	HULETT	17 Sep 1984		Birth	Captive Born		NH 28	
						1 Nov 1984		Death				

Complete Studbook as of December 2013

Stud#	Sex	Birth Date	Sire	Dam	Location	Date	LocalID	Event	Birth Origin	Name	Breeder#	Transponder
1524	M	17 Sep 1984	941	845	HULETT	17 Sep 1984 1 Nov 1984		Birth Death	Captive Born		NH 29	
1525	F	17 Sep 1984	941	845	HULETT	17 Sep 1984 1 Nov 1984		Birth Death	Captive Born		NH 30	
1526	M	18 Sep 1984	847	850	WASS BR C LA PALMYR	18 Sep 1984 20 Jun 1985 4 Oct 1985	CHICOM	Birth Transfer Death	Captive Born	CHICOMO	WAS 26	
1527	M	18 Sep 1984	847	850	WASS BR C HILVARENB WASS BR C HILVARENB WASS BR C	18 Sep 1984 ~ Jan 1989 ~ Sep 1989 ~ Jan 1990 ~ Jun 1990 5 Oct 1995	CUPIDO	Birth Transfer Transfer Transfer Transfer Death	Captive Born	CUPIDO	WAS 27	
1528	F	18 Sep 1984	847	850	WASS BR C LA PALMYR	18 Sep 1984 20 Jun 1985 25 Aug 1992	CARINA 195	Birth Transfer Death	Captive Born	CARINA	WAS 28	
1529	F	18 Sep 1984	847	850	WASS BR C	18 Sep 1984 30 Jun 1986	CELICA	Birth Death	Captive Born	CELICA	WAS 29	
1530	M	24 Sep 1984	347	345	WHIPSSNADE	24 Sep 1984 27 Sep 1984	2609	Birth Death	Captive Born		WH 100	
1531	F	24 Sep 1984	347	345	WHIPSSNADE	24 Sep 1984 27 Sep 1984	2610	Birth Death	Captive Born		WH 101	
1532	F	12 Oct 1984	1293	1326	FOTA	12 Oct 1984 30 May 1985	83	Birth Death	Captive Born	FWP 22 TARA	FWP 1	
1533	F	12 Oct 1984	1293	1326	FOTA	12 Oct 1984 9 Aug 1989	79	Birth Death	Captive Born	AISLING	FWP 2	

Complete Studbook as of December 2013

Stud#	Sex	Birth Date	Sire	Dam	Location	Date	LocalID	Event	Birth Origin	Name	Breeder#	Transponder
1534	F	12 Oct 1984	1293	1326	FOTA	12 Oct 1984	80	Birth	Captive Born	FWP 19	FWP 3	
					DUBLIN	16 Aug 1985	85M031	Transfer				
					FOTA	7 Jul 1986	80	Transfer				
						16 May 1988		Death				
					[Death by: Euthanasia (medical) <input type="checkbox"/> Unknown <input type="checkbox"/> Digestive <input type="checkbox"/> Unknown after necropsy]							
1535	F	12 Oct 1984	1293	1326	FOTA	12 Oct 1984	81	Birth	Captive Born	FWP 20	CIARA	
					DUBLIN	16 Aug 1985	85M032	Transfer				
						10 Jun 1986		Death				
					[Death by: Anesth/Restraint assoc <input type="checkbox"/> Incinerate <input type="checkbox"/> Nervous <input type="checkbox"/> Mechanical abnormality]							
1536	F	12 Oct 1984	1293	1326	FOTA	12 Oct 1984	82	Birth	Captive Born	FWP 21	GRAINFWP 5	
						29 Jul 1985		Death				
					[Death by: Euthanasia (medical) <input type="checkbox"/> Unknown <input type="checkbox"/> Unknown (after necropsy)]							
1537	?	12 Oct 1984	1293	1326	FOTA	12 Oct 1984	78	Birth	Captive Born	FWP 17	FWP 6	
						19 Oct 1984		Death				
					[Death by: Stillbirth <input type="checkbox"/> Unknown <input type="checkbox"/> Unknown (after necropsy)]							
1538	M	15 Oct 1984	1293	1324	FOTA	15 Oct 1984	84	Birth	Captive Born	FWP 23	FWP 7	
						17 Oct 1984		Death				
					[Death by: Environ/Behav conditions <input type="checkbox"/> Unknown <input type="checkbox"/> Unknown (after necropsy)]							
1539	M	15 Oct 1984	1293	1324	FOTA	15 Oct 1984	85	Birth	Captive Born	FWP 24	FWP 8	
						19 Oct 1984		Death				
					[Death by: Environ/Behav conditions <input type="checkbox"/> Unknown <input type="checkbox"/> Unknown (after necropsy)]							
1540	M	15 Oct 1984	1293	1324	FOTA	15 Oct 1984	86	Birth	Captive Born	FWP 25	FWP 9	
						20 Oct 1984		Death				
					[Death by: Environ/Behav conditions <input type="checkbox"/> Unknown <input type="checkbox"/> Generalized <input type="checkbox"/> Nutrition]							
1541	M	15 Oct 1984	1293	1324	FOTA	15 Oct 1984	87	Birth	Captive Born	FWP 26	FWP 10	
						5 Nov 1984		Death				
					[Death by: Environ/Behav conditions <input type="checkbox"/> Unknown <input type="checkbox"/> Generalized <input type="checkbox"/> Nutrition]							
1542	M	15 Oct 1984	1293	1324	FOTA	15 Oct 1984	88	Birth	Captive Born	FWP 27	FWP 11	
						11 Nov 1984		Death				
					[Death by: Environ/Behav conditions <input type="checkbox"/> Unknown <input type="checkbox"/> Generalized <input type="checkbox"/> Nutrition]							
1543	M	9 Nov 1984	347	356	WHIPNADE	9 Nov 1984	1806	Birth	Captive Born	FWP 32	WH 102	7F7-F465-030
					FOTA	12 Dec 1985	93	Transfer				
					DUBLIN	7 Jul 1986	86M022	Transfer				
					FOTA	27 Jan 1987	93	Transfer				
					DUBLIN	14 Mar 1989	86M022	Transfer				
					FOTA	12 May 1989	93	Transfer				
					CHESTER	17 Aug 1990	2186	Transfer				

Complete Studbook as of December 2013

Stud#	Sex	Birth Date	Sire	Dam	Location	Date	LocalID	Event	Birth Origin	Name	Breeder#	Transponder
						6 Jan 1995		Death				
						[Death by: Infection associated <input type="checkbox"/> Unknown <input type="checkbox"/> Urinary <input type="checkbox"/> Unknown after necropsy]						
1544	M	9 Nov 1984	347	356	WHIPSSNADE	9 Nov 1984	2611	Birth	Captive Born	KRAGER	WH 103	
					WUPPERTAL	6 Feb 1986	86002	Transfer				
						10 May 1999		Death				
						[Death by: Unknown means]						
1545	M	9 Nov 1984	347	356	WHIPSSNADE	9 Nov 1984	2612	Birth	Captive Born	WILLIAM	WH 104	
						12 Feb 1985		Death				
						[Death by: Infection associated <input type="checkbox"/> Unknown <input type="checkbox"/> Digestive <input type="checkbox"/> Bacterial]						
1546	M	9 Nov 1984	347	356	WHIPSSNADE	9 Nov 1984	2613	Birth	Captive Born	FRANK	WH 105	
						7 Aug 1985		Death				
						[Death by: Other/Unknown <input type="checkbox"/> Unknown <input type="checkbox"/> Generalized <input type="checkbox"/> Trauma]						
1547	F	9 Nov 1984	347	356	WHIPSSNADE	9 Nov 1984	2614	Birth	Captive Born	JUBA	WH 106	
					WELLINGTN	30 Apr 1986	M59	Transfer				
					DUBBO	28 Nov 1991	910127	Transfer				
						10 Dec 1995		Death				
						[Death by: Infection associated <input type="checkbox"/> Unknown <input type="checkbox"/> Urinary <input type="checkbox"/> Unknown after necropsy]						
1548	M	3 Dec 1984	UNK	965	NISHIMURO	3 Dec 1984	183	Birth	Captive Born		AW 32	
						4 Dec 1984		Death				
						[Death by: Other/Unknown <input type="checkbox"/> Unknown <input type="checkbox"/> Generalized <input type="checkbox"/> Unknown after necropsy]						
1549	M	27 Dec 1984	1134	761	HILVARENB	27 Dec 1984	M84189	Birth	Captive Born	SANDY BB 35 BB 24		
						13 Jan 1996		Death				
						[Death by: Euthanasia (medical) <input type="checkbox"/> Mounted or Preserved: EDDIE/HILVARENB <input type="checkbox"/> Urinary <input type="checkbox"/> Mechanical abnormality]						
1550	M	27 Dec 1984	1134	761	HILVARENB	27 Dec 1984	M84190	Birth	Captive Born	CHRIS BB 36 BB 25		
						14 Mar 1985		Death				
						[Death by: Infection associated <input type="checkbox"/> Incinerate <input type="checkbox"/> Generalized <input type="checkbox"/> Viral]						
1551	M	27 Dec 1984	1134	761	HILVARENB	27 Dec 1984	M84200	Birth	Captive Born	JULES BB 37 BB 26		
						11 Mar 1985		Death				
						[Death by: Injury from exhibit mate <input type="checkbox"/> Unknown <input type="checkbox"/> No necropsy planned]						
1552	F	27 Dec 1984	1134	761	HILVARENB	27 Dec 1984	M84201	Birth	Captive Born	JULI BB38 BB 38		
					WASS BR C	17 Dec 1992	JULI	Transfer				
					HILVARENB	20 Jan 1993	M84201	Transfer				
						26 Nov 2001		Death				
						[Death by: Euthanasia (medical) <input type="checkbox"/> Given to an institution: 112010000 <input type="checkbox"/> Generalized <input type="checkbox"/> Enervation, secondary]						
1553	F	27 Dec 1984	1134	761	HILVARENB	27 Dec 1984	M84202	Birth	Captive Born	ELENA BB 39 BB 28		
						1 Aug 1992		Death				
						[Death by: Environ/Behav conditions <input type="checkbox"/> Mounted or Preserved: 330325007/HILVARENB <input type="checkbox"/> No necropsy planned]						

Complete Studbook as of December 2013

Stud#	Sex	Birth Date	Sire	Dam	Location	Date	LocalID	Event	Birth Origin	Name	Breeder#	Transponder
1554	M	~ 1985	WILD	WILD	NAMIBIA	~ 1988	NONE	Capture	Wild Born	MONT4		
					MONTPELLI	8 Nov 1988	M004	Transfer				
						29 Mar 1989		Death				
					[Death by: Infection associated <input type="checkbox"/> Unknown <input type="checkbox"/> Digestive <input type="checkbox"/> Unknown after necropsy]							
1555	F	~ 1985	WILD	WILD	NAMIBIA	~ 1988	NONE	Capture	Wild Born	MONT2		
					MONTPELLI	8 Nov 1988	M002	Transfer				
						17 Dec 1993		Death				
					[Death by: Unknown means]							
1556	M	~ 1985	WILD	WILD	NAMIBIA	~ 1987	NONE	Capture	Wild Born	M17 KYLIFI		
					RUSHDEN	7 Feb 1987	14742	Transfer				
					SWEETMAN	~ 1988	NONE	Transfer				
					CHESTER	29 Sep 1988	1791	Transfer				
					MARWELL	31 Aug 1989	1325	Transfer				
					TWYCROSS	20 Jul 1994	806	Transfer				
					MARWELL	18 Sep 1994	1325	Transfer				
					WHIPSSNADE	18 Aug 1998	L3154	Transfer				
						18 Sep 1998		Death				
					[Death by: Euthanasia (medical) <input type="checkbox"/> Unknown <input type="checkbox"/> Generalized <input type="checkbox"/> Unknown after necropsy]							
1557	F	~ 1985	WILD	WILD	NAMIBIA	~ 1987	NONE	Capture	Wild Born	FWP 121 MOSH		
					RUSHDEN	7 Feb 1987	14743	Transfer				
					SWEETMAN	~ 1988	NONE	Transfer				
					CHESTER	29 Sep 1988	1792	Transfer				
					FOTA	10 Aug 1993	935	Transfer				
					CHESTER	8 Jul 1994	1792	Transfer				
						15 Dec 1999		Death				
					[Death by: Euthanasia (medical) <input type="checkbox"/> Unknown <input type="checkbox"/> Unknown (after necropsy)]							
1558	M	~ 1985	WILD	WILD	NAMIBIA	~ 1988	NONE	Capture	Wild Born	ARAMIS		
					SIGEAN	1 Nov 1988	30	Transfer				
						8 Jun 1991		Death				
					[Death by: Infection associated <input type="checkbox"/> Unknown <input type="checkbox"/> Urinary <input type="checkbox"/> Unknown after necropsy]							
1559	M	~ 1985	WILD	WILD	NAMIBIA	~ 1988	NONE	Capture	Wild Born			
					SIGEAN	1 Nov 1988	M004	Transfer				
						27 Mar 1989		Death				
					[Death by: Infection associated <input type="checkbox"/> Unknown <input type="checkbox"/> Digestive <input type="checkbox"/> Unknown after necropsy]							
1560	F	~ 1985	WILD	WILD	NAMIBIA	~ 1988	NONE	Capture	Wild Born	AGATHE		
					SIGEAN	1 Nov 1988	SI29	Transfer				
						17 Aug 1995		Death				
					[Death by: Infection associated <input type="checkbox"/> Unknown <input type="checkbox"/> Urinary <input type="checkbox"/> Unknown after necropsy]							
1561	F	~ 1985	WILD	WILD	NAMIBIA	~ 1988	NONE	Capture	Wild Born	ATHENA		

Complete Studbook as of December 2013

Stud#	Sex	Birth Date	Sire	Dam	Location	Date	LocalID	Event	Birth Origin	Name	Breeder#	Transponder
					SIGEAN	1 Nov 1988	SI28	Transfer				
						28 Aug 1993		Death				
					[Death by: Infection associated <input type="checkbox"/> Unknown <input type="checkbox"/> Cardiovascular <input type="checkbox"/> Bacterial]							
1562	F	~ 1985	WILD	WILD	NAMIBIA	~ 1988	NONE	Capture	Wild Born	AMOUR		
					SIGEAN	1 Nov 1988	SI27	Transfer				
						11 Aug 1995		Death				
					[Death by: Infection associated <input type="checkbox"/> Unknown <input type="checkbox"/> Urinary <input type="checkbox"/> Unknown after necropsy]							
1563	F	~ 1985	WILD	WILD	NAMIBIA	~ 1986	NONE	Capture	Wild Born	DIANA		
					NISHINODA	2 May 1986	201	Transfer				
						25 Nov 1991		Death				
					[Death by: Infection associated <input type="checkbox"/> Unknown <input type="checkbox"/> Urinary <input type="checkbox"/> Unknown after necropsy]							
1564	F	~ 1985	WILD	WILD	NAMIBIA	~ 1986	NONE	Capture	Wild Born	SATCHER		
					NISHINODA	2 May 1986	202	Transfer				
						24 Feb 1993		Death				
					[Death by: Infection associated <input type="checkbox"/> Unknown <input type="checkbox"/> Urinary <input type="checkbox"/> Unknown after necropsy]							
1565	M	~ 1985	WILD	WILD	NAMIBIA	~ 1985	NONE	Capture	Wild Born	SULTAN		
					QUEENS PK	14 Jan 1986		Transfer				
					MPONGOPK	2 Sep 1989	NONE	Transfer				
						1 Jan 1993		Death				
					[Death by: Unknown means]							
1566	F	~ 1985	WILD	WILD	NAMIBIA	~ 1985	NONE	Capture	Wild Born	SHEEBA		
					QUEENS PK	14 Jan 1986		Transfer				
					MPONGOPK	2 Sep 1989	NONE	Transfer				
						~ 1990		Death				
					[Death by: Injury from predator <input type="checkbox"/> Unknown <input type="checkbox"/> No necropsy planned]							
1567	M	13 Feb 1985	UNK	967	NISHIMURO	13 Feb 1985	184	Birth	Captive Born	KARL	AW 33	
						1 Apr 1988		Death				
					[Death by: Infection associated <input type="checkbox"/> Unknown <input type="checkbox"/> Digestive <input type="checkbox"/> Viral]							
1568	M	13 Feb 1985	UNK	967	NISHIMURO	13 Feb 1985	185	Birth	Captive Born	LUISE	AW 34	
						1 Apr 1988		Death				
					[Death by: Infection associated <input type="checkbox"/> Unknown <input type="checkbox"/> Digestive <input type="checkbox"/> Viral]							
1569	F	13 Feb 1985	UNK	967	NISHIMURO	13 Feb 1985	186	Birth	Captive Born	KURO	AW 35	
						13 Mar 1988		Death				
					[Death by: Infection associated <input type="checkbox"/> Unknown <input type="checkbox"/> Digestive <input type="checkbox"/> Viral]							
1570	F	13 Feb 1985	UNK	967	NISHIMURO	13 Feb 1985	187	Birth	Captive Born	RURU	AW 36	
						25 Sep 1987		Death				
					[Death by: Infection associated <input type="checkbox"/> Unknown <input type="checkbox"/> Respiratory <input type="checkbox"/> Unknown after necropsy]							

Complete Studbook as of December 2013

Stud#	Sex	Birth Date	Sire	Dam	Location	Date	LocalID	Event	Birth Origin	Name	Breeder#	Transponder
1571	F	27 Feb 1985	1836	1837	HIMEHI SH	27 Feb 1985	191	Birth	Captive Born	TETO	HCP 12	
					HAMAMATSU	25 Aug 1987	191	Transfer				
					NISHIMURO	5 Nov 1990	191	Transfer				
						24 Jul 1993		Death				
[Death by: Infection associated <input type="checkbox"/> Unknown <input type="checkbox"/> Unknown (after necropsy)]												
1572	M	1 Mar 1985	347	350	WHIPSSNADE	1 Mar 1985	L100	Birth	Captive Born	HAUL	WH 107	
					LONDON RP	8 Apr 1986		Transfer				
					WHIPSSNADE	5 Mar 1987	L100	Transfer				
						1 Oct 1997		Death				
[Death by: Unknown means]												
1573	M	1 Mar 1985	347	350	WHIPSSNADE	1 Mar 1985	2615	Birth	Captive Born	GLAW	WH 108	
					COLCHESTR	19 Jun 1991	CLL094	Transfer				
					WINDSOR	16 Aug 1991		ltf				
1574	M	1 Mar 1985	347	350	WHIPSSNADE	1 Mar 1985	2616	Birth	Captive Born	TAWCH	WH 109	
					JERSEY	6 Dec 1986	M1205	Transfer				
					RIYADH	5 Mar 1992	922786	Transfer				
						9 Jan 1999		Death				
[Death by: Unknown means]												
1575	F	1 Mar 1985	347	350	WHIPSSNADE	1 Mar 1985	2617	Birth	Captive Born	ENFYS	WH 110	
					TWYCROSS	29 Oct 1985	856	Transfer				
						4 Mar 1986		Death				
[Death by: Infection associated <input type="checkbox"/> Unknown <input type="checkbox"/> Digestive <input type="checkbox"/> Unknown after necropsy]												
1576	M	21 Mar 1985	1012	1420	VARADAY	21 Mar 1985	NONE	Birth	Captive Born	ITZYPATZ	DV 47	
					HOEDSPRUI	1 Jul 1989		Transfer				
					HUIZEN FD	28 Apr 1993	970054	Transfer				
					AYWAILLE	3 Oct 1997	970054	Transfer				
						30 Dec 1999		Death				
[Death by: Other/Unknown <input type="checkbox"/> Sold to an institution: <input type="checkbox"/> Unknown (after necropsy)]												
1577	F	~ 1985	UNK	UNK	VARADAY	~ 1985	NONE	Birth	Captive Born	LETTAH	DV 55	
					HOEDSPRUI	1 Jul 1989	FA008	Transfer				
						~ Dec 2001		Death				
[Death by: Unknown means]												
1578	M	~ 1980	WILD	WILD	NAMIBIA	~ 1985	NONE	Capture	Wild Born	PRETOR DEW/5		
					PRET DW	21 Dec 1985	D92100	Transfer				
					WARSAW	20 Jun 1988	S2384	Transfer				
					MOSCOW	12 Jul 1990	A00610	Transfer				
					BUKHARA	11 Nov 1991		Transfer				
					MOSCOW	18 Feb 1992	A00610	Transfer				
					WARSAW	17 Dec 1992	S2384	Transfer				
LODZ	18 Dec 1992	4379	Transfer									

Complete Studbook as of December 2013

Stud#	Sex	Birth Date	Sire	Dam	Location	Date	LocalID	Event	Birth Origin	Name	Breeder#	Transponder
						5 Mar 1996		Death				
						[Death by: Unknown means]						
1579	M	~ 1980	WILD	WILD	NAMIBIA	~ 1985	NONE	Capture	Wild Born	MB015	MAKS	
					PRET DW	21 Dec 1985	D92103	Transfer				
					WARSAW	20 Jun 1988	S2383	Transfer				
					LODZ	15 Nov 1991	3668	Transfer				
						25 Apr 1993		Death				
						[Death by: Unknown means]						
1580	M	5 Apr 1985	1293	1324	FOTA	5 Apr 1985	89	Birth	Captive Born	FINBAR	(FWP FWP 12	
					DUBLIN	7 Jul 1986	86M021	Transfer				
					FOTA	27 Jan 1987	89	Transfer				
					WHIPSPNADE	22 Mar 1988	L106	Transfer				
						31 Jan 1991		Death				
						[Death by: Euthanasia (medical) <input type="checkbox"/> Unknown <input type="checkbox"/> Digestive <input type="checkbox"/> Unknown after necropsy]						
1581	F	5 Apr 1985	1293	1324	FOTA	5 Apr 1985	90	Birth	Captive Born	FA018	FWP 13	
					VARADAY	1 May 1986	NONE	Transfer				
					HOEDSPRUI	1 Jul 1989	FA018	Transfer				
					TIJUANA	11 Jan 1992		Transfer				
						~ 2002		Death				
						[Death by: Unknown means]						
1582	F	5 Apr 1985	1293	1324	FOTA	5 Apr 1985	91	Birth	Captive Born	L252/1	EITHNFWP 14	
					PAIGNTON	1 Sep 1986	198	Transfer				
					JERSEY	22 Feb 1991	M1657	Transfer				
					PAIGNTON	4 Aug 1997		Transfer				
						25 Aug 1997		Death				
						[Death by: Other/Unknown <input type="checkbox"/> Unknown <input type="checkbox"/> Necropsy planned later]						
1583	M	12 Apr 1985	1012	492	VARADAY	12 Apr 1985	NONE	Birth	Captive Born	SHAUNAH	DV 49	
					HOEDSPRUI	14 Jun 1989		Transfer				
					TIJUANA	11 Jan 1992		ltf				
1584	F	12 Apr 1985	1012	492	VARADAY	12 Apr 1985	NONE	Birth	Captive Born	MONAH	DV 50	
					ODTSHORN	~ 1988		Transfer				
					POLARPARK	29 Aug 1988		Transfer				
						10 Apr 1990		Death				
						[Death by: Infection associated <input type="checkbox"/> Unknown <input type="checkbox"/> Digestive <input type="checkbox"/> Unknown after necropsy]						
1585	F	~ 1985	UNK	UNK	VARADAY	~ 1985	NONE	Birth	Captive Born	ZELDA	DV 56	
					HOEDSPRUI	~ 1990	FA026	Transfer				
					TIJUANA	11 Jan 1992		Transfer				
						~ 2002		Death				
						[Death by: Unknown means]						

Complete Studbook as of December 2013

Stud#	Sex	Birth Date	Sire	Dam	Location	Date	LocalID	Event	Birth Origin	Name	Breeder#	Transponder
1586	M	14 Apr 1985	UNK	965	NISHIMURO	14 Apr 1985 30 Apr 1995	192	Birth Death	Captive Born	SAAB	AW	37
[Death by: Infection associated <input type="checkbox"/> Unknown <input type="checkbox"/> Urinary <input type="checkbox"/> Unknown after necropsy]												
1587	F	14 Apr 1985	UNK	965	NISHIMURO	14 Apr 1985 3 Apr 1988	193	Birth Death	Captive Born	SARLY	AW	38
[Death by: Infection associated <input type="checkbox"/> Unknown <input type="checkbox"/> Digestive <input type="checkbox"/> Viral]												
1588	M	25 Apr 1985	1006	1008	MOSCOW	25 Apr 1985 9 Jun 1985	A00727	Birth Death	Captive Born	27	MOS	27
[Death by: Other/Unknown <input type="checkbox"/> Unknown <input type="checkbox"/> Generalized <input type="checkbox"/> Trauma]												
1589	M	25 Apr 1985	1006	1008	MOSCOW KALININGR	25 Apr 1985 22 Apr 1986 29 Aug 1996	A00728 500810	Birth Transfer Death	Captive Born	NADIR	MOS	28
[Death by: Old age <input type="checkbox"/> Unknown <input type="checkbox"/> Unknown (after necropsy) <input type="checkbox"/> Necropsy not received]												
1590	F	25 Apr 1985	1006	1008	MOSCOW KALININGR	25 Apr 1985 22 Apr 1986 11 Dec 1994	A00729 500812	Birth Transfer Death	Captive Born	NONA	MOS	29
[Death by: Other/Unknown <input type="checkbox"/> Unknown <input type="checkbox"/> Unknown (after necropsy) <input type="checkbox"/> Toxicity]												
1591	F	25 Apr 1985	1006	1008	MOSCOW BUKHARA	25 Apr 1985 14 Aug 1985 1 Feb 2000 25 May 2002	A00730	Birth Transfer Transfer Death	Captive Born	NIKA	MOS	30
[Death by: Unknown means]												
1592	M	2 May 1985	1006	1007	MOSCOW	2 May 1985 21 Aug 1985	A00731	Birth Death	Captive Born	MORDAN	MOS	31
[Death by: Infection associated <input type="checkbox"/> Unknown <input type="checkbox"/> Digestive <input type="checkbox"/> Viral]												
1593	M	2 May 1985	1006	1007	MOSCOW	2 May 1985 27 Aug 1985	A00732	Birth Death	Captive Born	MARKIZ	MOS	32
[Death by: Infection associated <input type="checkbox"/> Unknown <input type="checkbox"/> Digestive <input type="checkbox"/> Viral]												
1594	M	2 May 1985	1006	1007	MOSCOW	2 May 1985 29 Aug 1985	A00733	Birth Death	Captive Born	MAJDAN	MOS	33
[Death by: Infection associated <input type="checkbox"/> Unknown <input type="checkbox"/> Digestive <input type="checkbox"/> Viral]												
1595	F	2 May 1985	1006	1007	MOSCOW	2 May 1985 17 Apr 1986	A00734	Birth Death	Captive Born	MAGDA	MOS	34
[Death by: Other/Unknown <input type="checkbox"/> Unknown <input type="checkbox"/> Musculoskeletal <input type="checkbox"/> Mechanical abnormality]												
1596	F	2 May 1985	1006	1007	MOSCOW	2 May 1985 30 Aug 1985	A00735	Birth Death	Captive Born	MOLLY	MOS	35
[Death by: Infection associated <input type="checkbox"/> Unknown <input type="checkbox"/> Digestive <input type="checkbox"/> Viral]												

Complete Studbook as of December 2013

Stud#	Sex	Birth Date	Sire	Dam	Location	Date	LocalID	Event	Birth Origin	Name	Breeder#	Transponder
1597	F	2 May 1985	1006	1007	MOSCOW	2 May 1985 31 Aug 1985	A00736	Birth Death	Captive Born	MARITSA	MOS 36	
												[Death by: Infection associated <input type="checkbox"/> Unknown <input type="checkbox"/> Digestive <input type="checkbox"/> Viral]
1598	M	12 May 1985	1083	1085	JOHANSBRG	12 May 1985 12 May 1985	6119	Birth Death	Captive Born		JZG 5	
												[Death by: Stillbirth <input type="checkbox"/> Incinerate <input type="checkbox"/> Unknown (after necropsy) <input type="checkbox"/> Necropsy not received]
1599	M	12 May 1985	1083	1085	JOHANSBRG	12 May 1985 12 May 1985	6120	Birth Death	Captive Born		JZG 6	
												[Death by: Stillbirth <input type="checkbox"/> Incinerate <input type="checkbox"/> Unknown (after necropsy) <input type="checkbox"/> Necropsy not received]
1600	F	12 May 1985	1083	1085	JOHANSBRG	12 May 1985 13 May 1985	6121	Birth Death	Captive Born		JZG 7	
												[Death by: Environ/Behav conditions <input type="checkbox"/> Incinerate <input type="checkbox"/> Digestive <input type="checkbox"/> Trauma <input type="checkbox"/> Necropsy not received]
1601	F	12 May 1985	1083	1085	JOHANSBRG	12 May 1985 13 May 1985	6122	Birth Death	Captive Born		JZG 8	
												[Death by: Injury from exhibit mate <input type="checkbox"/> Incinerate <input type="checkbox"/> Generalized <input type="checkbox"/> Trauma <input type="checkbox"/> Necropsy not received]
1602	F	12 May 1985	1083	1085	JOHANSBRG	12 May 1985 14 May 1985	6123	Birth Death	Captive Born		JZG 9	
												[Death by: Injury from exhibit mate <input type="checkbox"/> Incinerate <input type="checkbox"/> Generalized <input type="checkbox"/> Trauma <input type="checkbox"/> Necropsy not received]
1603	F	12 May 1985	1083	1085	JOHANSBRG	12 May 1985 16 May 1985	6124	Birth Death	Captive Born		JZG 10	
												[Death by: Injury from exhibit mate <input type="checkbox"/> Incinerate <input type="checkbox"/> Generalized <input type="checkbox"/> Trauma <input type="checkbox"/> Necropsy not received]
1604	M	~ May 1985	WILD	WILD	NAMIBIA KREFELD	~ May 1985 27 May 1987 12 May 2000	NONE 38	Capture Transfer Death	Wild Born	SHAKA		
												[Death by: Other/Unknown <input type="checkbox"/> Mounted or Preserved: <input type="checkbox"/> Generalized <input type="checkbox"/> Unknown after necropsy]
1605	F	~ May 1985	WILD	WILD	NAMIBIA KREFELD	~ May 1985 27 May 1987 1 Aug 2000	NONE 39	Capture Transfer Death	Wild Born	NANDI		
												[Death by: Infection associated <input type="checkbox"/> Unknown <input type="checkbox"/> Nervous <input type="checkbox"/> New growths/cancer]
1606	F	14 Jun 1985	1018	1800	VARADAY HOEDSPRUI	14 Jun 1985 ~ 1990 ~ 1 Aug 1998	NONE FA033	Birth Transfer Death	Captive Born	PAULAH	DV 53	
												[Death by: Other/Unknown <input type="checkbox"/> Unknown <input type="checkbox"/> Generalized <input type="checkbox"/> Unknown after necropsy]
1607	F	9 Jul 1985	1418	491	VARADAY HOEDSPRUI NISHIMURO	9 Jul 1985 1 Jul 1989 24 Nov 1990	NONE FA021 261	Birth Transfer Transfer	Captive Born	MAUCHEEBAH	DV 57	

Complete Studbook as of December 2013

Stud#	Sex	Birth Date	Sire	Dam	Location	Date	LocalID	Event	Birth Origin	Name	Breeder#	Transponder
						23 Oct 1997		Death				
						[Death by: Infection associated <input type="checkbox"/> Unknown <input type="checkbox"/> Urinary <input type="checkbox"/> Unknown after necropsy]						
1608	F	9 Jul 1985	1418	491	VARADAY	9 Jul 1985	NONE	Birth	Captive Born	THERESAH	DV 58	
					HOEDSPRUI	1 Jul 1989	FA022	Transfer				
						~ 1 Jul 1998		Death				
						[Death by: Other/Unknown <input type="checkbox"/> Unknown <input type="checkbox"/> Generalized <input type="checkbox"/> Unknown after necropsy]						
1609	F	20 Aug 1985	777	692	HERBERSTN	20 Aug 1985		Birth	Captive Born	SUNNY	TH 20	
						8 Jan 1993		Death				
						[Death by: Infection associated <input type="checkbox"/> Unknown <input type="checkbox"/> Generalized <input type="checkbox"/> Bacterial]						
1610	F	20 Aug 1985	777	692	HERBERSTN	20 Aug 1985		Birth	Captive Born	JUTTA	TH 21	
						22 Mar 1992		Death				
						[Death by: Other/Unknown <input type="checkbox"/> Unknown <input type="checkbox"/> Musculoskeletal <input type="checkbox"/> Mechanical abnormality]						
1611	F	20 Aug 1985	777	692	HERBERSTN	20 Aug 1985		Birth ltf	Captive Born		TH 22	
1612	F	1 Sep 1985	UNK	UNK	GREULICH	1 Sep 1985		Birth	Captive Born	PIPPA		
						1 Oct 1988		Death				
						[Death by: Environ/Behav conditions <input type="checkbox"/> Unknown <input type="checkbox"/> No necropsy planned]						
1613	M	17 Sep 1985	848	1038	WASS BR C	17 Sep 1985	MGUMBA	Birth	Captive Born	MGUMBA	WAS 30	
					FONTAINE	13 Mar 1987	67AJ4	Transfer				
						13 Jan 1993		Death				
						[Death by: Environ/Behav conditions <input type="checkbox"/> Unknown <input type="checkbox"/> No necropsy planned]						
1614	M	17 Sep 1985	848	1038	WASS BR C	17 Sep 1985	MASEBE	Birth	Captive Born	MASEBELI	WAS 31	
						15 Oct 1985		Death				
						[Death by: Euthanasia (medical) <input type="checkbox"/> Unknown <input type="checkbox"/> No necropsy planned]						
1615	F	17 Sep 1985	848	1038	WASS BR C	17 Sep 1985	ELISA	Birth	Captive Born	ELISA	WAS 32	
						28 Oct 1985		Death				
						[Death by: Euthanasia (medical) <input type="checkbox"/> Unknown <input type="checkbox"/> No necropsy planned]						
1616	M	18 Sep 1985	848	1208	WASS BR C	18 Sep 1985	ZEB	Birth	Captive Born	ZEB	WAS 33	
					SIGEAN	~ 1986		Transfer				
						13 Oct 1987		Death				
						[Death by: Infection associated <input type="checkbox"/> Unknown <input type="checkbox"/> Digestive <input type="checkbox"/> Unknown after necropsy]						
1617	M	18 Sep 1985	848	1208	WASS BR C	18 Sep 1985	ZENO	Birth	Captive Born	ZENO	WAS 34	
					SIGEAN	~ 1986	22	Transfer				
						6 Aug 1989		Death				
						[Death by: Infection associated <input type="checkbox"/> Unknown <input type="checkbox"/> Integumentary <input type="checkbox"/> Bacterial]						
1618	M	18 Sep 1985	848	1208	WASS BR C	18 Sep 1985	ZOMBI	Birth	Captive Born	ZOMBI	WAS 35	
					SIGEAN	27 Aug 1986		Transfer				

Complete Studbook as of December 2013

Stud#	Sex	Birth Date	Sire	Dam	Location	Date	LocalID	Event	Birth Origin	Name	Breeder#	Transponder
						11 Sep 1987		Death				
						[Death by: Other/Unknown <input type="checkbox"/> Unknown <input type="checkbox"/> Digestive <input type="checkbox"/> Unknown after necropsy]						
1619	M	18 Sep 1985	848	1208	WASS BR C	18 Sep 1985	ZOEF	Birth	Captive Born	ZOEF	WAS 36	
					AMERSFOOR	1 Apr 1989	M1294	Transfer				
					WASS BR C	~ 1990	ZOEF	Transfer				
					AMERSFOOR	16 Mar 1994	M1294	Transfer				
					WASS BR C	14 Mar 1995	ZOEF	Transfer				
					AMERSFOOR	18 Jan 1996	M1294	Transfer				
					WASS BR C	17 Jun 1996	ZOEF	Transfer				
					AUNEAU Z	25 Aug 1998	AJ001	Transfer				
					LISIEUX Z	25 Aug 1998	M98121	Transfer				
						9 May 1999	M98121	Transfer				
					WASS BR C	10 May 1999	ZOEF	Transfer				
						23 Mar 2002		Death				
						[Death by: Unknown means]						
1620	F	18 Sep 1985	848	1208	WASS BR C	18 Sep 1985	ZSAZSA	Birth	Captive Born	ZSA ZSA	WAS 37	
						10 Dec 1999		Death				
						[Death by: Euthanasia (medical) <input type="checkbox"/> Unknown <input type="checkbox"/> Urinary <input type="checkbox"/> Unknown after necropsy]						
1621	F	2 Oct 1985	UNK	965	NISHIMURO	2 Oct 1985	197	Birth	Captive Born		AW 39	
						4 Oct 1985		Death				
						[Death by: Other/Unknown <input type="checkbox"/> Unknown <input type="checkbox"/> Generalized <input type="checkbox"/> Unknown after necropsy]						
1622	F	6 Oct 1985	847	850	WASS BR C	6 Oct 1985	DAVINA	Birth	Captive Born	DAVINA	WAS 38	
						4 May 1994		Death				
						[Death by: Environ/Behav conditions <input type="checkbox"/> Unknown <input type="checkbox"/> Digestive <input type="checkbox"/> New growths/cancer]						
1623	M	~ 1985	WILD	WILD	NAMIBIA	~ 1986	NONE	Capture	Wild Born			
					RABAT	26 Feb 1986	20128	ltf				
1624	F	~ 1985	WILD	WILD	NAMIBIA	~ 1986	NONE	Capture	Wild Born			
					RABAT	26 Feb 1986	20129	Transfer				
						~ 2004		Death				
						[Death by: Unknown means]						
1625	F	25 Oct 1985	1012	925	VARADAY	25 Oct 1985	NONE	Birth	Captive Born	GACHEEBAH	DV 59	
						4 Jul 1991		Death				
						[Death by: Infection associated <input type="checkbox"/> Unknown <input type="checkbox"/> Respiratory <input type="checkbox"/> Bacterial]						
1626	?	2 Nov 1985	1396	1034	MARWELL	2 Nov 1985	850022	Birth	Captive Born	GP NO: 22	MZP 6	
						2 Nov 1985		Death				
						[Death by: Injury from exhibit mate <input type="checkbox"/> Unknown <input type="checkbox"/> No necropsy planned]						
1627	M	23 Nov 1985	UNK	1339	GREULICH	23 Nov 1985		Birth	Captive Born	ELVIS	HG 1	
						15 Jan 1986		Death				

Complete Studbook as of December 2013

Stud#	Sex	Birth Date	Sire	Dam	Location	Date	LocalID	Event	Birth Origin	Name	Breeder#	Transponder
								[Death by: Infection associated <input type="checkbox"/> Unknown <input type="checkbox"/> Digestive <input type="checkbox"/> Viral]				
1628	M	23 Nov 1985	UNK	1339	GREULICH	23 Nov 1985 15 Jan 1986		Birth Death	Captive Born		HG 2	
								[Death by: Infection associated <input type="checkbox"/> Unknown <input type="checkbox"/> Digestive <input type="checkbox"/> Viral]				
1629	F	23 Nov 1985	UNK	1339	GREULICH	23 Nov 1985 15 Jan 1986		Birth Death	Captive Born	ELMIRA	HG 3	
								[Death by: Infection associated <input type="checkbox"/> Unknown <input type="checkbox"/> Digestive <input type="checkbox"/> Viral]				
1630	F	23 Nov 1985	UNK	1339	GREULICH	23 Nov 1985 15 Jan 1986		Birth Death	Captive Born		HG 4	
								[Death by: Infection associated <input type="checkbox"/> Unknown <input type="checkbox"/> Digestive <input type="checkbox"/> Viral]				
1631	M	21 Dec 1985	1134	761	HILVARENB	21 Dec 1985 7 Mar 1995	M85205	Birth Death	Captive Born	HARRY BB 42 BB 32		
								[Death by: Euthanasia (medical) <input type="checkbox"/> Mounted or Preserved: 320209001/HILVARENB <input type="checkbox"/> Endocrine <input type="checkbox"/> Enervation, secondary]				
1632	F	~ 1986	WILD	WILD	NAMIBIA NISHIMURO	~ 1988 10 Sep 1988 26 May 1997	NONE 225	Capture Transfer Death	Wild Born	ARSHA		
								[Death by: Infection associated <input type="checkbox"/> Unknown <input type="checkbox"/> Urinary <input type="checkbox"/> Unknown after necropsy]				
1633	F	~ 1987	WILD	WILD	NAMIBIA NISHIMURO HIMEHI SH TOBU	~ 1988 10 Sep 1988 23 Jan 1990 23 Jul 1994 12 Sep 2003	NONE 224 224 224	Capture Transfer Transfer Transfer Death	Wild Born	FILL		
								[Death by: Old age <input type="checkbox"/> Unknown <input type="checkbox"/> Unknown (after necropsy)]				
1634	F	~ 1986	WILD	WILD	NAMIBIA NISHIMURO	~ 1988 10 Sep 1988 2 Nov 1995	NONE 223	Capture Transfer Death	Wild Born	DOLLY		
								[Death by: Unknown means]				
1635	F	~ 1984	UNK	UNK	UNKNOWN MALLORCA GELSNKRKN TRIPOLI	~ 1984 30 Aug 1985 24 Dec 1987 4 Sep 1988 15 Feb 1994		Birth Transfer Transfer Transfer Death	Unk BirthType			
								[Death by: Infection associated <input type="checkbox"/> Unknown <input type="checkbox"/> Urinary <input type="checkbox"/> Bacterial]				
1636	F	~ 1986	WILD	WILD	NAMIBIA RUSHDEN COLCHESTR	~ 1987 7 Feb 1987 21 Aug 1987 28 Jan 1998	NONE 4865 24	Capture Transfer Transfer Death	Wild Born	MALINDI		
								[Death by: Euthanasia (medical) <input type="checkbox"/> Unknown <input type="checkbox"/> Unknown (after necropsy)]				

Complete Studbook as of December 2013

Stud#	Sex	Birth Date	Sire	Dam	Location	Date	LocalID	Event	Birth Origin	Name	Breeder#	Transponder
1637	F	~ 1986	WILD	WILD	NAMIBIA	~ 1987	NONE	Capture	Wild Born	MOSHI		
					RUSHDEN	~ 1987	4864	Transfer				
					COLCHESTR	21 Aug 1987		25	Transfer			
						24 Jun 2002			Death			
					[Death by: Euthanasia (medical) <input type="checkbox"/> Unknown <input type="checkbox"/> Necropsy planned later <input type="checkbox"/> Unknown after necropsy]							
1638	M	~ 1986	WILD	WILD	NAMIBIA	~ 1986	NONE	Capture	Wild Born	VASKOP		00-013A-7746
					JOHANSBRG	22 Sep 1986	114	Transfer				
						16 Oct 1997			Death			
					[Death by: Infection associated <input type="checkbox"/> Incinerate <input type="checkbox"/> Hemic/Lymph <input type="checkbox"/> Toxicity]							
1639	F	~ 1986	WILD	WILD	NAMIBIA	~ 1986	NONE	Capture	Wild Born	LOSOP		00-013B-D95D
					JOHANSBRG	22 Sep 1986	115	Transfer				
						17 Nov 1999			Death			
					[Death by: Euthanasia (medical) <input type="checkbox"/> Incinerate <input type="checkbox"/> Generalized <input type="checkbox"/> Trauma]							
1640	M	23 Feb 1986	1396	1034	MARWELL	23 Feb 1986	41986	Birth	Captive Born	FWP 87 SAKI MZP 7		
					TWYCROSS	18 Sep 1990	858	Transfer				
					FOTA	20 Feb 1991	148	Transfer				
						4 May 1993			Death			
					[Death by: Unknown means]							
1641	?	23 Feb 1986	1396	1034	MARWELL	23 Feb 1986	860007	Birth	Captive Born	GP NO:24	MZP 8	
						2 Mar 1986			Death			
					[Death by: Environ/Behav conditions <input type="checkbox"/> Unknown <input type="checkbox"/> Generalized <input type="checkbox"/> Unknown after necropsy]							
1642	?	23 Feb 1986	1396	1034	MARWELL	23 Feb 1986	860008	Birth	Captive Born	GP NO:25	MZP 9	
						2 Mar 1986			Death			
					[Death by: Environ/Behav conditions <input type="checkbox"/> Unknown <input type="checkbox"/> Generalized <input type="checkbox"/> Unknown after necropsy]							
1643	F	27 Mar 1986	347	356	WHIPNADE	27 Mar 1986	L1279	Birth	Captive Born	ALEXIS	WH 111	
					GLASGOW	10 Jun 1987	M01202	Transfer				
					WHIPNADE	12 Sep 1990	L1279	Transfer				
					DELHI	7 Dec 1990		Transfer				
					HYDER PAK	2 Oct 1994		Transfer				
						2 Oct 1994			Death			
					[Death by: Died in transit <input type="checkbox"/> Unknown <input type="checkbox"/> No necropsy planned]							
1644	F	27 Mar 1986	347	356	WHIPNADE	27 Mar 1986	2623	Birth	Captive Born	FALLON	WH 112	
					GLASGOW	11 Jun 1987	M01203	Transfer				
					EDINBURGH	6 Dec 1989	89LA01	Transfer				
						14 Oct 1991			Death			
					[Death by: Infection associated <input type="checkbox"/> Unknown <input type="checkbox"/> Digestive <input type="checkbox"/> Unknown after necropsy]							
1645	F	27 Mar 1986	347	356	WHIPNADE	27 Mar 1986	2624	Birth	Captive Born	L252/3 KRYSTWH	113	
					JERSEY	6 Dec 1986	M1206	Transfer				

Complete Studbook as of December 2013

Stud#	Sex	Birth Date	Sire	Dam	Location	Date	LocalID	Event	Birth Origin	Name	Breeder#	Transponder
					PAIGNTON	26 Jan 1991	816	Transfer				
					MARWELL	1 Aug 1994	2708	Transfer				
						17 Mar 1996		Death				
					[Death by: Infection associated <input type="checkbox"/> Unknown <input type="checkbox"/> Digestive <input type="checkbox"/> Bacterial]							
1646	M	31 Mar 1986	954	1077	HUIZEN FD	31 Mar 1986		Birth	Captive Born	B101	EAF 1	
						1 Jul 1988		Death				
					[Death by: Unknown means]							
1647	M	31 Mar 1986	954	1077	HUIZEN FD	31 Mar 1986		Birth	Captive Born	TKN 9	EAF 2	00-001F-CE73
					DRESDEN	4 Jul 1988	188081	Transfer				
					EBERSWALD	12 Oct 1988		Transfer				
					STRALSUND	2 Jul 1992		Transfer				
						23 Sep 1997		Death				
					[Death by: Unknown means]							
1648	F	31 Mar 1986	954	1077	HUIZEN FD	31 Mar 1986		Birth	Captive Born	B103	EAF 3	
						1 Jul 1988		Death				
					[Death by: Unknown means]							
1649	F	31 Mar 1986	954	1077	HUIZEN FD	31 Mar 1986		Birth	Captive Born		EAF 4	
						30 Jun 1986		Death				
					[Death by: Unknown means]							
1650	M	~ 1986	WILD	WILD	NAMIBIA	~ 1986	NONE	Capture	Wild Born	JUMA		
					BORAS	15 Dec 1986	RG0008	Transfer				
						24 Mar 2000		Death				
					[Death by: Infection associated <input type="checkbox"/> Unknown <input type="checkbox"/> Urinary <input type="checkbox"/> Unknown after necropsy]							
1651	M	~ 1986	WILD	WILD	NAMIBIA	~ 1986	NONE	Capture	Wild Born	DUMA		
					BORAS	15 Dec 1986	RG0009	Transfer				
						19 Jan 2000		Death				
					[Death by: Infection associated <input type="checkbox"/> Unknown <input type="checkbox"/> Urinary <input type="checkbox"/> Unknown after necropsy]							
1652	F	19 Apr 1986	1006	1008	MOSCOW	19 Apr 1986	A00083	Birth	Captive Born	MARINA	MOS 37	
					BORAS	22 Mar 1988	RG0010	Transfer				
						21 Sep 2001		Death				
					[Death by: Unknown means]							
1653	F	19 Apr 1986	1006	1008	MOSCOW	19 Apr 1986	A00737	Birth	Captive Born	NERONA	MOS 38	
					TASHKENT	24 Jun 1987		Transfer				
						~ Jan 2000		Death				
					[Death by: Unknown means]							
1654	F	19 Apr 1986	1006	1008	MOSCOW	19 Apr 1986	A00738	Birth	Captive Born	NANA	MOS 39	
					WARSAW	17 Dec 1986	S2202	Transfer				
					LODZ	3 Apr 1998	6848	Transfer				

Complete Studbook as of December 2013

Stud#	Sex	Birth Date	Sire	Dam	Location	Date	LocalID	Event	Birth Origin	Name	Breeder#	Transponder
						9 Aug 2001		Death				
						[Death by: Unknown means]						
1655	M	20 Apr 1986	1006	1007	MOSCOW TASHKENT	20 Apr 1986 24 Jun 1987	A00739	Birth ltf	Captive Born	MURZIK	MOS 40	
1656	F	20 Apr 1986	1006	1007	MOSCOW SOFIAZOO WASS BR C	20 Apr 1986 18 Apr 1988 12 Dec 1994 1 Oct 1998	A00084	Birth Transfer Transfer Death	Captive Born	MIRZA	MOS 41	
						[Death by: Euthanasia (medical) <input type="checkbox"/> Unknown <input type="checkbox"/> Generalized <input type="checkbox"/> Unknown after necropsy]						
1657	F	20 Apr 1986	1006	1007	MOSCOW WARSAW LODZ	20 Apr 1986 17 Dec 1986 3 Apr 1998 18 Sep 1998	A00740 S2201 6847	Birth Transfer Transfer Death	Captive Born	MONIKA	MOS 42	
						[Death by: Euthanasia (medical) <input type="checkbox"/> Unknown <input type="checkbox"/> Unknown (after necropsy)]						
1658	F	20 Apr 1986	1006	1007	MOSCOW	20 Apr 1986 4 Jun 2001	A00085	Birth Death	Captive Born	MUZA	MOS 43	
						[Death by: Unknown means]						
1659	F	25 Apr 1986	1006	1316	MOSCOW	25 Apr 1986 2 Jun 2003	A00086	Birth Death	Captive Born	DIANA	MOS 44	
						[Death by: Unknown means]						
1660	M	8 May 1986	847	850	WASS BR C FREJUS	8 May 1986 1 Dec 1986 ~ 1989	FAROUK	Birth Transfer Death	Captive Born	FAROUK	WAS 39	
						[Death by: Unknown means]						
1661	M	8 May 1986	847	850	WASS BR C BEIJING	8 May 1986 12 Jun 1987 13 Nov 1991	FEISAL 500164	Birth Transfer Death	Captive Born	FEISAL	WAS 40	
						[Death by: Unknown means]						
1662	F	8 May 1986	847	850	WASS BR C	8 May 1986 11 Oct 1986	FEDRA	Birth Death	Captive Born	FEDRA	WAS 41	
						[Death by: Infection associated <input type="checkbox"/> Unknown <input type="checkbox"/> Digestive <input type="checkbox"/> Viral]						
1663	F	8 May 1986	847	850	WASS BR C FONTAINE LA FLECHE FONTAINE	8 May 1986 16 May 1987 26 Apr 1996 1 Jun 1996 27 Jun 1996	FELICE 67AJ3 1594 67AJ3	Birth Transfer Transfer Transfer Death	Captive Born	FELICE	WAS 42	
						[Death by: Infection associated <input type="checkbox"/> Incinerate <input type="checkbox"/> Hemic/Lymph <input type="checkbox"/> Viral]						

Complete Studbook as of December 2013

Stud#	Sex	Birth Date	Sire	Dam	Location	Date	LocalID	Event	Birth Origin	Name	Breeder#	Transponder
1664	F	1 Jun 1986	1418	491	VARADAY	1 Jun 1986	NONE	Birth	Captive Born	CARAH	DV 62	
					HOEDSPRUI	1 Jul 1989	FA015	Transfer				
					NISHIMURO	24 Nov 1990	262	Transfer				
						20 Oct 1997		Death				
					[Death by: Infection associated <input type="checkbox"/> Unknown <input type="checkbox"/> Urinary <input type="checkbox"/> Unknown after necropsy]							
1665	M	14 Jun 1986	347	350	WHIPSSNADE	14 Jun 1986	1501	Birth	Captive Born	LOFTY	WH 114	
					COLCHESTR	30 Sep 1987	26	Transfer				
						25 Jul 2001		Death				
					[Death by: Unknown means]							
1666	M	14 Jun 1986	347	350	WHIPSSNADE	14 Jun 1986	1602	Birth	Captive Born	SHAMBA	WH 115	000204A443
					CHESTER	10 Jun 1987	1573	Transfer				
						14 Nov 2001		Death				
					[Death by: Other/Unknown <input type="checkbox"/> Incinerate <input type="checkbox"/> Urinary <input type="checkbox"/> Unknown after necropsy]							
1667	F	14 Jun 1986	347	350	WHIPSSNADE	14 Jun 1986	L108	Birth	Captive Born	MICHELLE	WH 116	
						22 Dec 1993		Death				
					[Death by: Euthanasia (medical) <input type="checkbox"/> Unknown <input type="checkbox"/> No necropsy planned]							
1668	F	14 Jun 1986	347	350	WHIPSSNADE	14 Jun 1986	2625	Birth	Captive Born	ANGIE	WH 117	
					CHESTER	10 Jun 1987	1574	Transfer				
					BELFAST	28 Feb 1989	124	Transfer				
						27 Sep 1993		Death				
					[Death by: Unknown means]							
1669	F	14 Jun 1986	347	350	WHIPSSNADE	14 Jun 1986	1603	Birth	Captive Born	FWP 120	WH 118	
					CHESTER	10 Jun 1987	1575	Transfer				
					FOTA	10 Aug 1993	934	Transfer				
						31 Oct 1996		Death				
					[Death by: Euthanasia (medical) <input type="checkbox"/> Bury <input type="checkbox"/> No necropsy planned]							
1670	M	15 Jun 1986	1789	1037	OUDTSHORN	15 Jun 1986		Birth	Captive Born	ZENITH	CC 21	
					POLARPARK	1 Oct 1986		Transfer				
						20 Jan 1996		Death				
					[Death by: Infection associated <input type="checkbox"/> Unknown <input type="checkbox"/> Urinary <input type="checkbox"/> Mechanical abnormality]							
1671	F	15 Jun 1986	1789	1037	OUDTSHORN	15 Jun 1986		Birth	Captive Born	ZEPHER	CC 23	
					POLARPARK	1 Oct 1986		Transfer				
						15 Oct 1993		Death				
					[Death by: Infection associated <input type="checkbox"/> Unknown <input type="checkbox"/> Generalized <input type="checkbox"/> Unknown after necropsy]							
1672	M	16 Jun 1986	1396	1034	MARWELL	16 Jun 1986	644	Birth	Captive Born	SHWARTZ	MZP 10	
					PEARL CST	8 May 1989	837	Transfer				
						30 Mar 1992		Death				
					[Death by: Euthanasia (medical) <input type="checkbox"/> Unknown <input type="checkbox"/> Nervous <input type="checkbox"/> Fungal]							

Complete Studbook as of December 2013

Stud#	Sex	Birth Date	Sire	Dam	Location	Date	LocalID	Event	Birth Origin	Name	Breeder#	Transponder
1673	M	16 Jun 1986	1396	1034	MARWELL PEARL CST	16 Jun 1986 8 May 1989 30 Mar 1992	645 838	Birth Transfer Death	Captive Born	M15 WASHA	WAMZP 11	
[Death by: Euthanasia (medical) <input type="checkbox"/> Unknown <input type="checkbox"/> Nervous <input type="checkbox"/> Fungal]												
1674	F	16 Jun 1986	1396	1034	MARWELL PEARL CST	16 Jun 1986 8 May 1989 30 Mar 1992	646 839	Birth Transfer Death	Captive Born	F10 JILLY	MZP 12	
[Death by: Euthanasia (medical) <input type="checkbox"/> Unknown <input type="checkbox"/> Nervous <input type="checkbox"/> Fungal]												
1675	M	~ Jun 1986	WILD	WILD	NAMIBIA KREFELD	~ Jun 1986 17 Jun 1987 5 Dec 2002	NONE 40	Capture Transfer Death	Wild Born	ZULU		
[Death by: Euthanasia (medical) <input type="checkbox"/> Given to an institution: <input type="checkbox"/> Generalized <input type="checkbox"/> Bacterial]												
1676	F	~ 1986	WILD	WILD	NAMIBIA KREFELD	~ 1987 17 Jun 1987 28 Apr 1993	NONE 41	Capture Transfer Death	Wild Born	MAKUBA		
[Death by: Infection associated <input type="checkbox"/> Unknown <input type="checkbox"/> Musculoskeletal <input type="checkbox"/> Unknown after necropsy]												
1677	M	~ Jun 1986	WILD	WILD	NAMIBIA BARCELONA	~ 1987 25 Jun 1987 21 Sep 1994	NONE 96	Capture Transfer Death	Wild Born	RAMON		
[Death by: Unknown means]												
1678	F	~ Jun 1986	WILD	WILD	NAMIBIA BARCELONA	~ 1987 25 Jun 1987 12 Jan 1993	NONE 98	Capture Transfer Death	Wild Born	ANNY		
[Death by: Infection associated <input type="checkbox"/> Unknown <input type="checkbox"/> Cardiovascular <input type="checkbox"/> Unknown after necropsy]												
1679	F	~ 1986	WILD	WILD	NAMIBIA BARCELONA	~ 1987 25 Jun 1987 28 Mar 1989	NONE 97	Capture Transfer Death	Wild Born	ALICE		
[Death by: Euthanasia (medical) <input type="checkbox"/> Unknown <input type="checkbox"/> No necropsy planned]												
1680	M	1 Jul 1986	670	1019	VARADAY OUDTSHORN POLARPARK	1 Jul 1986 ~ 1988 1 Jun 1989 7 Aug 1993	NONE	Birth Transfer Transfer Death	Captive Born	MICAH	DV 63	
[Death by: Infection associated <input type="checkbox"/> Unknown <input type="checkbox"/> Generalized <input type="checkbox"/> Unknown after necropsy]												
1681	M	1 Jul 1986	670	1019	VARADAY HOEDSPRUI TIJUANA	1 Jul 1986 1 Jul 1989 11 Jan 1992	NONE	Birth Transfer lft	Captive Born	KEVIN	DV 64	
1682	F	1 Jul 1986	670	1019	VARADAY HOEDSPRUI	1 Jul 1986 1 Jul 1989	NONE FA035	Birth Transfer	Captive Born	INAH	DV 65	

Complete Studbook as of December 2013

Stud#	Sex	Birth Date	Sire	Dam	Location	Date	LocalID	Event	Birth Origin	Name	Breeder#	Transponder
					NISHIMURO	24 Nov 1990	260	Transfer				
						11 Apr 1995		Death				
					[Death by: Infection associated <input type="checkbox"/> Unknown <input type="checkbox"/> Urinary <input type="checkbox"/> Unknown after necropsy]							
1683	M	5 Jul 1986	1543	1400	FOTA	5 Jul 1986	95	Birth	Captive Born	Seany		
					DUBLIN	11 May 1989	89M067	Transfer				
					FOTA	14 Aug 1989	95	Transfer				
					BELFAST	18 Sep 1989	210	Transfer				
					FOTA	11 Feb 1993	95	Transfer				
					LA FLECHE	21 Apr 1993	362	Transfer				
						21 Dec 1993		Death				
					[Death by: Unknown means]							
1684	F	5 Jul 1986	1543	1400	FOTA	5 Jul 1986	96	Birth	Captive Born	F12 FOTA	FWP 35	7F7-F465-86E
					DUBLIN	25 Jan 1987	87M043	Transfer				
					FOTA	21 May 1988	96	Transfer				
					MARWELL	20 Feb 1991	1605	Transfer				
						27 Jul 1994		Death				
					[Death by: Euthanasia (medical) <input type="checkbox"/> Unknown <input type="checkbox"/> Urinary <input type="checkbox"/> Unknown after necropsy]							
1685	M	13 Jul 1986	1163	1324	FOTA	13 Jul 1986	97	Birth	Captive Born	CLINT	FWP 36	
					DUBLIN	26 Jan 1987	87M042	Transfer				
					BELFAST	19 May 1988	27	Transfer				
					EDINBURGH	24 Jun 1995	95FA01	Transfer				
					GLASGOW	18 May 1997		Transfer				
						9 Apr 2002		Death				
					[Death by: Unknown means]							
1686	F	13 Jul 1986	1163	1324	FOTA	13 Jul 1986	98	Birth	Captive Born	FWP 37	FWP 18	7F7F46684E
						16 Feb 1995		Death				
					[Death by: Infection associated <input type="checkbox"/> Incinerate <input type="checkbox"/> Urinary <input type="checkbox"/> Toxicity]							
1687	F	13 Jul 1986	1163	1324	FOTA	13 Jul 1986	99	Birth	Captive Born	FWP 38	FWP 19	
						3 Sep 1986		Death				
					[Death by: Injury from exhibit mate <input type="checkbox"/> Unknown <input type="checkbox"/> No necropsy planned]							
1688	M	30 Aug 1986	1403	1326	FOTA	30 Aug 1986	100	Birth	Captive Born	FWP 39	FWP 20	
						18 Sep 1986		Death				
					[Death by: Other/Unknown <input type="checkbox"/> Unknown <input type="checkbox"/> Generalized <input type="checkbox"/> Nutrition]							
1689	M	30 Aug 1986	1403	1326	FOTA	30 Aug 1986	101	Birth	Captive Born	FWP 40 BOB		
					DUBLIN	9 Jan 1989	89M080	Transfer				
					FOTA	14 Mar 1989	101	Transfer				
					DUBLIN	23 Mar 1989	89M080	Transfer				
					BELFAST	18 Sep 1989	209	Transfer				
					FOTA	11 Feb 1993	101	Transfer				
						12 Nov 1993		Death				

Complete Studbook as of December 2013

Stud#	Sex	Birth Date	Sire	Dam	Location	Date	LocalID	Event	Birth Origin	Name	Breeder#	Transponder
[Death by: Injury from exhibit mate <input type="checkbox"/> Unknown <input type="checkbox"/> No necropsy planned]												
1690	M	30 Aug 1986	1403	1326	FOTA	30 Aug 1986	102	Birth	Captive Born	FWP 41 HOWARFWP 22		
					GREULICH	~ 1988		Transfer				
					OCHS	1 Feb 1988	NONE	Transfer				
						~ 2002		Death				
[Death by: Unknown means]												
1691	F	30 Aug 1986	1403	1326	FOTA	30 Aug 1986	103	Birth	Captive Born	FWP 42 FWP 23		
						19 Sep 1986		Death				
[Death by: Other/Unknown <input type="checkbox"/> Unknown <input type="checkbox"/> Generalized <input type="checkbox"/> Nutrition]												
1692	F	30 Aug 1986	1403	1326	FOTA	30 Aug 1986	104	Birth	Captive Born	FWP 43 COSY FWP 24		
					DUBLIN	3 Jun 1988	88M057	Transfer				
					FOTA	9 Jan 1989	104	Transfer				
						8 Nov 1989		Death				
[Death by: Euthanasia (medical) <input type="checkbox"/> Unknown <input type="checkbox"/> Generalized <input type="checkbox"/> Unknown after necropsy]												
1693	F	30 Aug 1986	1403	1326	FOTA	30 Aug 1986	105	Birth	Captive Born	THIKA FWP 44		
					CHESTER	9 Oct 1987	1633	Transfer				
					FOTA	10 Aug 1993	105	Transfer				
					CHESTER	8 Jul 1994	1633	Transfer				
						12 Jan 1996		Death				
[Death by: Infection associated <input type="checkbox"/> Unknown <input type="checkbox"/> Urinary <input type="checkbox"/> Unknown after necropsy]												
1694	F	30 Aug 1986	1403	1326	FOTA	30 Aug 1986	106	Birth	Captive Born	FWP 45 SLEAKFWP 26		
					GREULICH	~ 1988		Transfer				
					OCHS	1 Feb 1988	NONE	Transfer				
						~ 2002		Death				
[Death by: Unknown means]												
1695	?	1 Oct 1986	1444	1230	DUBBO	1 Oct 1986	860005	Birth	Captive Born	D186 WPZ 1		
						11 Oct 1986		Death				
[Death by: Environ/Behav conditions <input type="checkbox"/> Unknown <input type="checkbox"/> Generalized <input type="checkbox"/> Unknown after necropsy]												
1696	?	1 Oct 1986	1444	1230	DUBBO	1 Oct 1986	860006	Birth	Captive Born	D286 WPZ 2		
						11 Oct 1986		Death				
[Death by: Environ/Behav conditions <input type="checkbox"/> Unknown <input type="checkbox"/> Generalized <input type="checkbox"/> Unknown after necropsy]												
1697	M	8 Nov 1986	954	1077	HUIZEN FD	8 Nov 1986		Birth	Captive Born	B105 EAF 5		
						~ 1993		Death				
[Death by: Unknown means]												
1698	M	8 Nov 1986	954	1077	HUIZEN FD	8 Nov 1986		Birth	Captive Born	B106 EAF 6		
						~ 1992		Death				
[Death by: Unknown means]												

Complete Studbook as of December 2013

Stud#	Sex	Birth Date	Sire	Dam	Location	Date	LocalID	Event	Birth Origin	Name	Breeder#	Transponder
1699	F	8 Nov 1986	954	1077	HUIZEN FD PEAUGRES	8 Nov 1986 26 Mar 1991 30 Nov 1993	PE03	Birth Transfer Death	Captive Born	TSAVO	EAF 7	
					[Death by: Unknown means]							
1700	F	8 Nov 1986	954	1077	HUIZEN FD AYWAILLE	8 Nov 1986 1 Jun 1997 3 Oct 1997 8 Jan 2000	970055 970055	Birth Transfer Transfer Death	Captive Born	B108 BLACK	FEAF 8	
					[Death by: Unknown means]							
1701	F	8 Nov 1986	954	1077	HUIZEN FD	8 Nov 1986 ~ 1989		Birth Death	Captive Born	B109	EAF 9	
					[Death by: Unknown means]							
1702	M	24 Nov 1986	UNK	965	NISHIMURO	24 Nov 1986 29 Nov 1986	207	Birth Death	Captive Born		AW 40	
					[Death by: Other/Unknown <input type="checkbox"/> Unknown <input type="checkbox"/> Generalized <input type="checkbox"/> Unknown after necropsy]							
1703	M	26 Nov 1986	1413	1257	NISHIMURO	26 Nov 1986 18 Aug 1987	208	Birth Death	Captive Born		AW 41	
					[Death by: Infection associated <input type="checkbox"/> Unknown <input type="checkbox"/> Digestive <input type="checkbox"/> Viral]							
1704	M	26 Nov 1986	1413	1257	NISHIMURO	26 Nov 1986 9 Sep 1987	209	Birth Death	Captive Born		AW 42	
					[Death by: Infection associated <input type="checkbox"/> Unknown <input type="checkbox"/> Digestive <input type="checkbox"/> Viral]							
1705	F	26 Nov 1986	1413	1257	NISHIMURO	26 Nov 1986 25 Mar 1987	210	Birth Death	Captive Born		AW 43	
					[Death by: Infection associated <input type="checkbox"/> Unknown <input type="checkbox"/> Digestive <input type="checkbox"/> Unknown after necropsy]							
1706	F	26 Nov 1986	1413	1257	NISHIMURO	26 Nov 1986 29 Nov 1986	211	Birth Death	Captive Born		AW 44	
					[Death by: Infection associated <input type="checkbox"/> Unknown <input type="checkbox"/> Respiratory <input type="checkbox"/> Unknown after necropsy]							
1707	M	28 Dec 1986	847	1038	WASS BR C GUADALJR	28 Dec 1986 ~ 1987 ~ 2002	GEORGE	Birth Transfer Death	Captive Born	GEORGIE	WAS 43	
					[Death by: Unknown means]							
1708	M	28 Dec 1986	847	1038	WASS BR C FONTAINE	28 Dec 1986 21 Apr 1988 20 Feb 1991	GINO 67AJ1	Birth Transfer Death	Captive Born	GINO	WAS 44	
					[Death by: Other/Unknown <input type="checkbox"/> Unknown <input type="checkbox"/> Digestive <input type="checkbox"/> Mechanical abnormality]							
1709	F	28 Dec 1986	847	1038	WASS BR C FONTAINE	28 Dec 1986 21 Apr 1988	GINNY 67AJ2	Birth Transfer	Captive Born	GINNY	WAS 45	

Complete Studbook as of December 2013

Stud#	Sex	Birth Date	Sire	Dam	Location	Date	LocalID	Event	Birth Origin	Name	Breeder#	Transponder
						13 Feb 1995		Death				
						[Death by: Euthanasia (medical) <input type="checkbox"/> Unknown <input type="checkbox"/> No necropsy planned]						
1710	F	~ 1987	WILD	WILD	NAMIBIA	~ 1988	NONE	Capture	Wild Born	MONT3		
					SIGEAN	8 Nov 1988		Transfer				
					MONTPELLI	9 Jan 1990	M003	Transfer				
						29 Jul 1994		Death				
						[Death by: Unknown means]						
1711	F	~ 1987	WILD	WILD	NAMIBIA	~ 1988	NONE	Capture	Wild Born	MONT1		09F14F
					MONTPELLI	8 Nov 1988	M001	Transfer				
					PEAUGRES	31 Jul 1996	29	Transfer				
					MONTPELLI	6 Jun 1997		Transfer				
						20 Apr 2000		Death				
						[Death by: Unknown means]						
1712	M	~ 1987	WILD	WILD	NAMIBIA	~ 1987	NONE	Capture	Wild Born			
					ROMA	20 Jun 1987	161	Transfer				
						13 Apr 1992		Death				
						[Death by: Infection associated <input type="checkbox"/> Given to an institution: <input type="checkbox"/> Urinary <input type="checkbox"/> New growths/cancer]						
1713	M	~ Jan 1987	WILD	WILD	NAMIBIA	~ Jan 1987	NONE	Capture	Wild Born			
					ROMA	20 Jun 1987	162	Transfer				
						8 Mar 1997		Death				
						[Death by: Infection associated <input type="checkbox"/> Given to an institution: MUSEUM OF ZOOLOGY C/ ROME ZOO <input type="checkbox"/> Digestive <input type="checkbox"/> Bacterial]						
1714	M	~ 1987	WILD	WILD	NAMIBIA	~ Jan 1987	NONE	Capture	Wild Born			
					ROMA	14 Jul 1987	163	Transfer				
						~ 1993		Death				
						[Death by: Infection associated <input type="checkbox"/> Unknown <input type="checkbox"/> Digestive <input type="checkbox"/> Unknown after necropsy]						
1715	F	~ 1987	WILD	WILD	NAMIBIA	~ 1987	NONE	Capture	Wild Born			
					ROMA	20 Jun 1987	160	Transfer				
						15 Mar 1992		Death				
						[Death by: Infection associated <input type="checkbox"/> Given to an institution: <input type="checkbox"/> Digestive <input type="checkbox"/> Bacterial]						
1716	M	24 Jan 1987	1444	1230	DUBBO	24 Jan 1987	870007	Birth	Captive Born	D187	WPZ 3	
						4 Feb 1987		Death				
						[Death by: Other/Unknown <input type="checkbox"/> Unknown <input type="checkbox"/> Generalized <input type="checkbox"/> Enervation, secondary]						
1717	M	4 Mar 1987	1375	1256	NISHIMURO	4 Mar 1987	212	Birth	Captive Born		AW 45	
						4 Mar 1987		Death				
						[Death by: Stillbirth <input type="checkbox"/> Unknown <input type="checkbox"/> No necropsy planned]						
1718	F	4 Mar 1987	1375	1256	NISHIMURO	4 Mar 1987	213	Birth	Captive Born		AW 46	
						7 Mar 1987		Death				
						[Death by: Infection associated <input type="checkbox"/> Unknown <input type="checkbox"/> Respiratory <input type="checkbox"/> Unknown after necropsy]						

Complete Studbook as of December 2013

Stud#	Sex	Birth Date	Sire	Dam	Location	Date	LocalID	Event	Birth Origin	Name	Breeder#	Transponder
1719	F	4 Mar 1987	1375	1256	NISHIMURO	4 Mar 1987 31 Mar 1987	214	Birth Death	Captive Born		AW 47	
												[Death by: Infection associated <input type="checkbox"/> Unknown <input type="checkbox"/> Digestive <input type="checkbox"/> Unknown after necropsy]
1720	F	4 Mar 1987	1375	1256	NISHIMURO	4 Mar 1987 2 Dec 1987	215	Birth Death	Captive Born		AW 48	
												[Death by: Infection associated <input type="checkbox"/> Unknown <input type="checkbox"/> Digestive <input type="checkbox"/> Viral]
1721	M	11 Jun 1987	1444	1230	DUBBO	11 Jun 1987 25 Aug 2000	870008	Birth Death	Captive Born	TSAVO	WPZ 4	7F7D4D327E
												[Death by: Unknown means]
1722	M	11 Jun 1987	1444	1230	DUBBO ORANA	11 Jun 1987 29 Oct 1988 12 Nov 1998	870009 528	Birth Transfer Death	Captive Born	MIKUMI	WPZ 5	
												[Death by: Euthanasia (medical) <input type="checkbox"/> Given to an institution: ORABNA <input type="checkbox"/> No necropsy planned]
1723	M	11 Jun 1987	1444	1230	DUBBO ORANA	11 Jun 1987 29 Oct 1988 19 Feb 1999	870010 529	Birth Transfer Death	Captive Born	KIBO	WPZ 6	
												[Death by: Euthanasia (medical) <input type="checkbox"/> Bury <input type="checkbox"/> No necropsy planned]
1724	M	11 Jun 1987	1543	1400	FOTA LONGLEAT	11 Jun 1987 15 Dec 1988 ~ 2002	107	Birth Transfer Death	Captive Born	FWP 46	FWP 27	
												[Death by: Unknown means]
1725	M	11 Jun 1987	1543	1400	FOTA TWYXCROSS	11 Jun 1987 21 Mar 1988 3 Oct 1988	108 859	Birth Transfer Death	Captive Born	FWP 47 SNEEZ		
												[Death by: Other/Unknown <input type="checkbox"/> Unknown <input type="checkbox"/> Musculoskeletal <input type="checkbox"/> Mechanical abnormality]
1726	M	11 Jun 1987	1543	1400	FOTA MARWELL WHIPSNADE DELHI	11 Jun 1987 23 Mar 1988 7 Aug 1990 7 Dec 1990 ~ 2002	109 1057 L1253	Birth Transfer Transfer Transfer Death	Captive Born	CHARLIE (M16)		
												[Death by: Unknown means]
1727	M	11 Jun 1987	1543	1400	FOTA DUBLIN FOTA GLASGOW EDINBURGH	11 Jun 1987 3 Jun 1988 9 Jan 1989 8 Feb 1989 30 Nov 1992 16 Jun 1995	110 88M056 110 M01245 92KA02	Birth Transfer Transfer Transfer Transfer Death	Captive Born	FWP 49 DOC		
												[Death by: Unknown means]

Complete Studbook as of December 2013

Stud#	Sex	Birth Date	Sire	Dam	Location	Date	LocalID	Event	Birth Origin	Name	Breeder#	Transponder
1728	M	11 Jun 1987	1543	1400	FOTA	11 Jun 1987	111	Birth	Captive Born	HARVEY		
					TWYCROSS	22 Mar 1988	803	Transfer				
						2 Mar 1997		Death				
					[Death by: Unknown means]							
1729	F	11 Jun 1987	1543	1400	FOTA	11 Jun 1987	112	Birth	Captive Born	KARIBA		
					TWYCROSS	21 Mar 1988	860	Transfer				
					MARWELL	12 Sep 1990	1498	Transfer				
						29 Mar 1992		Death				
[Death by: Infection associated <input type="checkbox"/> Unknown <input type="checkbox"/> Urinary <input type="checkbox"/> Mechanical abnormality]												
1730	F	11 Jun 1987	1543	1400	FOTA	11 Jun 1987	113	Birth	Captive Born	FWP 52 BASHF		
					BELFAST	18 May 1988	26	Transfer				
					FOTA	28 Aug 1991	113	Transfer				
						29 Mar 1992		Death				
[Death by: Other/Unknown <input type="checkbox"/> Unknown <input type="checkbox"/> Urinary <input type="checkbox"/> Mechanical abnormality]												
1731	M	22 Jun 1987	1083	1085	JOHANSBRG	22 Jun 1987	6125	Birth	Captive Born		JZG 11	
						26 Jun 1987		Death				
[Death by: Infection associated <input type="checkbox"/> Incinerate <input type="checkbox"/> Respiratory <input type="checkbox"/> Trauma]												
1732	F	22 Jun 1987	1083	1085	JOHANSBRG	22 Jun 1987	6126	Birth	Captive Born		JZG 12	
						10 Jul 1987		Death				
[Death by: Infection associated <input type="checkbox"/> Incinerate <input type="checkbox"/> Respiratory <input type="checkbox"/> Trauma]												
1733	F	22 Jun 1987	1083	1085	JOHANSBRG	22 Jun 1987	6127	Birth	Captive Born		JZG 13	
						16 Jul 1987		Death				
[Death by: Infection associated <input type="checkbox"/> Unknown <input type="checkbox"/> Respiratory <input type="checkbox"/> Bacterial]												
1734	F	22 Jun 1987	1083	1085	JOHANSBRG	22 Jun 1987	6128	Birth	Captive Born		JZG 14	
						17 Jul 1987		Death				
[Death by: Infection associated <input type="checkbox"/> Unknown <input type="checkbox"/> Respiratory <input type="checkbox"/> Bacterial]												
1735	M	15 Sep 1987	347	356	WHIPSSNADE	15 Sep 1987	L110	Birth	Captive Born	JASON II	WH 119	
					PEAUGRES	6 Apr 1993	C70	Transfer				
						21 Jan 1997		Death				
[Death by: Unknown means]												
1736	F	15 Sep 1987	347	356	WHIPSSNADE	15 Sep 1987	L111	Birth	Captive Born	F20 JASMINE	WH 120	
					MARWELL	5 Jul 1995	2980	Transfer				
						7 Dec 1998		Death				
[Death by: Euthanasia (medical) <input type="checkbox"/> Incinerate <input type="checkbox"/> No necropsy planned]												
1737	F	15 Sep 1987	347	356	WHIPSSNADE	15 Sep 1987	L112	Birth	Captive Born	JACARANDA	IIWH 121	
					GLASGOW	10 Sep 1990	M01333	Transfer				
						7 Feb 2001		Death				

Complete Studbook as of December 2013

Stud#	Sex	Birth Date	Sire	Dam	Location	Date	LocalID	Event	Birth Origin	Name	Breeder#	Transponder
[Death by: Infection associated <input type="checkbox"/> Unknown <input type="checkbox"/> Urinary <input type="checkbox"/> Unknown after necropsy]												
1738	M	23 Sep 1987	848	850	WASS BR C	23 Sep 1987 12 Dec 1987	HABIB	Birth Death	Captive Born	HABIB	WAS 46	
[Death by: Infection associated <input type="checkbox"/> Unknown <input type="checkbox"/> Urinary <input type="checkbox"/> Unknown after necropsy]												
1739	F	23 Sep 1987	848	850	WASS BR C WUPPERTAL WASS BR C	23 Sep 1987 21 Jul 1993 8 Sep 1993 10 Nov 1994	HAYA 93040 HAYA	Birth Transfer Transfer Death	Captive Born	HAYA	WAS 47	
[Death by: Other/Unknown <input type="checkbox"/> Unknown <input type="checkbox"/> Urinary <input type="checkbox"/> Unknown after necropsy]												
1740	M	25 Sep 1987	952	1077	HUIZEN FD PEAUGRES	25 Sep 1987 26 Mar 1991 28 Jun 1999	B110 C69	Birth Transfer Death	Captive Born	SAMBURU	EAF 10	08BBFF
[Death by: Self-inflicted injuries <input type="checkbox"/> Unknown <input type="checkbox"/> Respiratory <input type="checkbox"/> Trauma]												
1741	M	25 Sep 1987	952	1077	HUIZEN FD	25 Sep 1987 ~ 1989		Birth Death	Captive Born	B111	EAF 11	
[Death by: Unknown means]												
1742	M	25 Sep 1987	952	1077	HUIZEN FD	25 Sep 1987 ~ 1989		Birth Death	Captive Born	B112	EAF 12	
[Death by: Unknown means]												
1743	F	25 Sep 1987	952	1077	HUIZEN FD JERUSALEM	25 Sep 1987 ~ 1991 ~ 1991		Birth Transfer Death	Captive Born	B113	EAF 13	
[Death by: Unknown means]												
1744	F	25 Sep 1987	952	1077	HUIZEN FD JERUSALEM	25 Sep 1987 ~ 1991 ~ 1991		Birth Transfer Death	Captive Born	B114	EAF 14	
[Death by: Unknown means]												
1745	F	14 May 1979	737	757	PRET DW	14 May 1979 16 Jan 1988	D92033	Birth Death	Captive Born	HILLY / HILD		
[Death by: Unknown means]												
1746	M	4 Nov 1987	848	1381	WASS BR C ZOOANIMAL SINGAPORE	4 Nov 1987 24 May 1990 28 May 1990 30 May 1990	INGO 2029	Birth Transfer Transfer Death	Captive Born	INGO	WAS 48	
[Death by: Unknown means]												
1747	F	4 Nov 1987	848	1381	WASS BR C MULHOUSE	4 Nov 1987 5 Aug 1988	IKOMA 880032	Birth Transfer	Captive Born	IKOMA	WAS 49	

Complete Studbook as of December 2013

Stud#	Sex	Birth Date	Sire	Dam	Location	Date	LocalID	Event	Birth Origin	Name	Breeder#	Transponder
						19 Jan 1995		Death				
						[Death by: Infection associated <input type="checkbox"/> Unknown <input type="checkbox"/> Urinary <input type="checkbox"/> Unknown after necropsy]						
1748	F	4 Nov 1987	848	1381	WASS BR C	4 Nov 1987	ILJA	Birth	Captive Born	ILJA	WAS 50	00-0014-7106
					CLEVELAND	22 May 1989	890515	Transfer				
					NZP-WASH	3 Dec 1998	113373	Transfer				
					BALTIMORE	24 Aug 2000	751	Transfer				
						2 Jun 2003		Death				
						[Death by: Unknown means]						
1749	F	4 Nov 1987	848	1381	WASS BR C	4 Nov 1987	ISCHA	Birth	Captive Born	ISCHA	WAS 51	
					MULHOUSE	5 Aug 1988	880033	Transfer				
						31 Mar 1995		Death				
						[Death by: Infection associated <input type="checkbox"/> Unknown <input type="checkbox"/> Urinary <input type="checkbox"/> Unknown after necropsy]						
1750	M	~ 1984	WILD	WILD	NAMIBIA	~ 1984	NONE	Capture	Wild Born	GEORGES		
					LA PALMYR	18 Oct 1988	196	Transfer				
					MULHOUSE	13 Sep 1995	950148	Transfer				
						27 Jul 1997		Death				
						[Death by: Infection associated <input type="checkbox"/> Unknown <input type="checkbox"/> Urinary <input type="checkbox"/> Unknown after necropsy]						
1751	M	~ 1988	WILD	WILD	NAMIBIA	~ 1988	NONE	Capture	Wild Born	PS01 KENYA		
					PONTSCORF	18 Oct 1988	M0029	Transfer				
						7 Oct 1992		Death				
						[Death by: Infection associated <input type="checkbox"/> Unknown <input type="checkbox"/> Digestive <input type="checkbox"/> Mechanical abnormality]						
1752	F	~ 1988	WILD	WILD	NAMIBIA	~ 1988	NONE	Capture	Wild Born	Namibie		
					PONTSCORF	18 Oct 1988	M0029	Transfer				
					LA PALMYR	15 Sep 1995	1875	Transfer				
					PEAUGRES	16 Jun 1998	228	Transfer				
						17 Jul 1998		Death				
						[Death by: Unknown means]						
1753	M	~ 1988	WILD	WILD	NAMIBIA	~ 1988	NONE	Capture	Wild Born	PS03 ZAIRE		
					PONTSCORF	18 Oct 1988	PS3	Transfer				
						26 Feb 1989		Death				
						[Death by: Infection associated <input type="checkbox"/> Unknown <input type="checkbox"/> Respiratory <input type="checkbox"/> Unknown after necropsy]						
1754	F	~ 1988	WILD	WILD	NAMIBIA	~ 1988	NONE	Capture	Wild Born	PS04 SOMALIE		
					PONTSCORF	18 Oct 1988	100049	Transfer				
						30 Aug 1999		Death				
						[Death by: Euthanasia (medical) <input type="checkbox"/> Incinerate <input type="checkbox"/> Generalized <input type="checkbox"/> Unknown after necropsy]						
1755	M	~ Jun 1988	WILD	1463	NAMIBIA	~ Jul 1988	NONE	Capture	Wild Born	BURKY		
					LA PALMYR	18 Oct 1988	198	Transfer				
						6 Jun 2002		Death				
						[Death by: Euthanasia (medical) <input type="checkbox"/> Incinerate <input type="checkbox"/> Urinary <input type="checkbox"/> Metabolism]						

Complete Studbook as of December 2013

Stud#	Sex	Birth Date	Sire	Dam	Location	Date	LocalID	Event	Birth Origin	Name	Breeder#	Transponder
1756	F	~ Jun 1988	WILD	1463	NAMIBIA	~ Jul 1988	NONE	Capture	Wild Born	ALUSINE		
					LA PALMYR	18 Oct 1988	199	Transfer				
					PONTSCORF	15 Sep 1995		Transfer				
					PARIS ZOO	19 Nov 1996	Z96165	Transfer				
					PEAUGRES	14 Nov 1997	137	Transfer				
					PARIS ZOO	16 Jun 1998	Z96165	Transfer				
					OBTERRE	6 May 1999	H99043	Transfer				
					28 Apr 2002		Death					
					[Death by: Unknown means]							
1757	M	3 May 1988	1580	1400	FOTA	3 May 1988	114	Birth	Captive Born	FWP 53	FWP 34	
						24 Jul 1988		Death				
					[Death by: Euthanasia (medical) <input type="checkbox"/> Unknown <input type="checkbox"/> Musculoskeletal <input type="checkbox"/> Trauma]							
1758	M	3 May 1988	1580	1400	FOTA	3 May 1988	115	Birth	Captive Born	FWP 54	FWP 35	
						20 Dec 1989		Death				
					[Death by: Euthanasia (medical) <input type="checkbox"/> Unknown <input type="checkbox"/> Musculoskeletal <input type="checkbox"/> Rickettsial]							
1759	M	3 May 1988	1580	1400	FOTA	3 May 1988	116	Birth	Captive Born	FWP 55	FWP 36	7F7F351D15
						20 Dec 1991		Death				
					[Death by: Infection associated <input type="checkbox"/> Unknown <input type="checkbox"/> Cardiovascular <input type="checkbox"/> Unknown after necropsy]							
1760	M	13 May 1988	1527	1038	WASS BR C	13 May 1988	JOCK	Birth	Captive Born	JOCK	WAS 52	
					PLANCKNDL	15 Apr 1991	002007	Transfer				
					WASS BR C	8 Oct 1991	JOCK	Transfer				
					FONTAINE	18 Nov 1991	67AJ5	Transfer				
					MULHOUSE	19 Jun 1992	920066	Transfer				
					WASS BR C	25 Jun 1993		Transfer				
					AMERSFOOR	14 Jul 1993	M1173	Transfer				
					WASS BR C	15 Mar 1994		Transfer				
					AMERSFOOR	15 Mar 1995	M1173	Transfer				
					STUTTGART	26 Aug 1996	6258	Transfer				
					17 May 2002		Death					
					[Death by: Unknown means]							
1761	M	13 May 1988	1527	1038	WASS BR C	13 May 1988	JULIAN	Birth	Captive Born	JULIAN	WAS 53	0000145746
					CLEVELAND	22 May 1989	890514	Transfer				
						4 Apr 1997		Death				
					[Death by: Euthanasia (medical) <input type="checkbox"/> Incinerate <input type="checkbox"/> Urinary <input type="checkbox"/> Unknown after necropsy]							
1762	F	13 May 1988	1527	1038	WASS BR C	13 May 1988	JUBA	Birth	Captive Born	JUBA	WAS 54	
					FARJESTAD	10 Dec 1989		Transfer				
						24 Nov 2000		Death				
					[Death by: Infection associated <input type="checkbox"/> Unknown <input type="checkbox"/> Urinary <input type="checkbox"/> Unknown after necropsy]							
1763	F	13 May 1988	1527	1038	WASS BR C	13 May 1988	JIMBA	Birth	Captive Born	JIMBA	WAS 55	

Complete Studbook as of December 2013

Stud#	Sex	Birth Date	Sire	Dam	Location	Date	LocalID	Event	Birth Origin	Name	Breeder#	Transponder
					ZOOANIMAL	24 Aug 1989	1060	Transfer				
					JACKSON	27 Sep 1989	002067	Transfer				
						21 Aug 1997		Death				
					[Death by: Infection associated <input type="checkbox"/> Unknown <input type="checkbox"/> Urinary <input type="checkbox"/> Unknown after necropsy]							
1764	M	18 Jul 1988	1095	1097	SIGEAN	18 Jul 1988	25	Birth	Captive Born	DUPONT	RAS 3	
						15 Jun 1990		Death				
					[Death by: Infection associated <input type="checkbox"/> Unknown <input type="checkbox"/> Respiratory <input type="checkbox"/> Bacterial]							
1765	F	18 Jul 1988	1095	1097	SIGEAN	18 Jul 1988	26	Birth	Captive Born	DOLIE	RAS 4	
						23 Feb 1991		Death				
					[Death by: Infection associated <input type="checkbox"/> Unknown <input type="checkbox"/> Respiratory <input type="checkbox"/> Bacterial]							
1766	M	1 Oct 1988	952	1077	HUIZEN FD	1 Oct 1988		Birth	Captive Born		EAF 15	
					LONGLEAT	12 Dec 1988		Transfer				
						20 Dec 1988		Death				
					[Death by: Infection associated <input type="checkbox"/> Unknown <input type="checkbox"/> Digestive <input type="checkbox"/> Unknown after necropsy]							
1767	M	1 Oct 1988	952	1077	HUIZEN FD	1 Oct 1988		Birth	Captive Born		EAF 16	
					LONGLEAT	12 Dec 1988		Transfer				
						20 Dec 1988		Death				
					[Death by: Infection associated <input type="checkbox"/> Unknown <input type="checkbox"/> Digestive <input type="checkbox"/> Unknown after necropsy]							
1768	F	1 Oct 1988	952	1077	HUIZEN FD	1 Oct 1988		Birth	Captive Born		EAF 17	
						~ 1989		Death				
					[Death by: Unknown means]							
1769	F	1 Oct 1988	952	1077	HUIZEN FD	1 Oct 1988		Birth	Captive Born		EAF 18	
						1 Oct 1988		Death				
					[Death by: Unknown means]							
1770	M	11 Oct 1988	1466	1470	DVURKRALV	11 Oct 1988	041043	Birth	Captive Born	TANZI 2	VC 1	
					SAARBRUCK	8 Jul 1994	031006	Transfer				
						10 Jul 1994		Death				
					[Death by: Unknown means]							
1771	F	11 Oct 1988	1466	1470	DVURKRALV	11 Oct 1988	041045	Birth	Captive Born	VC3	VC 3	00-0638-6277
					BRNO	17 Sep 1991		Transfer				
					DVURKRALV	9 Apr 1992	041045	Transfer				
						20 Jan 2004		Death				
					[Death by: Old age <input type="checkbox"/> Given to an institution: DK <input type="checkbox"/> Unknown (after necropsy)]							
1772	F	11 Oct 1988	1466	1470	DVURKRALV	11 Oct 1988	041044	Birth	Captive Born	CHEETAH	VC 2	
					BRNO	17 Sep 1991		Transfer				
					DVURKRALV	30 Jun 1993	041044	Transfer				
						4 Aug 1995		Death				
					[Death by: Environ/Behav conditions <input type="checkbox"/> Unknown <input type="checkbox"/> Hemic/Lymph <input type="checkbox"/> Trauma]							

Complete Studbook as of December 2013

Stud#	Sex	Birth Date	Sire	Dam	Location	Date	LocalID	Event	Birth Origin	Name	Breeder#	Transponder
1773	M	14 Oct 1988	848	1381	WASS BR C FARJESTAD	14 Oct 1988 10 Dec 1989 4 Feb 1999	KOJAK	Birth Transfer Death	Captive Born	KOJAK	WAS 56	
[Death by: Infection associated <input type="checkbox"/> Unknown <input type="checkbox"/> Urinary <input type="checkbox"/> Unknown after necropsy]												
1774	M	14 Oct 1988	848	1381	WASS BR C FOSSILRIM FORTWORTH FOSSILRIM	14 Oct 1988 13 Jun 1990 24 Jun 1998 2 Feb 1999 4 Feb 2002	KIAN 1050 1450 1050	Birth Transfer Transfer Transfer Death	Captive Born	KIAN	WAS 57	00-01C6-707A
[Death by: Euthanasia (medical) <input type="checkbox"/> Bury <input type="checkbox"/> Generalized <input type="checkbox"/> Unknown after necropsy]												
1775	F	14 Oct 1988	848	1381	WASS BR C SALZBURG	14 Oct 1988 12 Mar 1991 29 May 2002	KIMJA M0007	Birth Transfer Death	Captive Born	KIMJA	WAS 58	
[Death by: Euthanasia (medical) <input type="checkbox"/> Incinerate <input type="checkbox"/> Nervous <input type="checkbox"/> Unknown after necropsy]												
1776	M	22 Oct 1988	1444	1230	DUBBO MELBOURNE WERRIBEE	22 Oct 1988 26 Oct 1992 31 Jul 2002 9 Jul 2004	880017 921329 A20047	Birth Transfer Transfer Death	Captive Born	NAKURU	WPZ 7	
[Death by: Euthanasia (medical) <input type="checkbox"/> Bury <input type="checkbox"/> Generalized <input type="checkbox"/> Unknown after necropsy]												
1777	M	22 Oct 1988	1444	1230	DUBBO MELBOURNE WERRIBEE	22 Oct 1988 26 Nov 1992 31 Jul 2002 12 Jul 2003	880016 921330 A20046	Birth Transfer Transfer Death	Captive Born	OVAMBO	WPZ 8	
[Death by: Unknown means]												
1778	M	17 Dec 1988	MULT	1684	FOTA	17 Dec 1988 21 Dec 1988	117	Birth Death	Captive Born	FWP 56	FWP 37	
[Death by: Other/Unknown <input type="checkbox"/> Unknown <input type="checkbox"/> Generalized <input type="checkbox"/> Nutrition]												
1779	M	17 Dec 1988	MULT	1684	FOTA DELHI	17 Dec 1988 7 Dec 1990 ~ 2002	118	Birth Transfer Death	Captive Born	FWP 57	FWP 38	7F7FE611679
[Death by: Unknown means]												
1780	M	17 Dec 1988	MULT	1684	FOTA DUBLIN FOTA JAKARTA	17 Dec 1988 18 Dec 1989 14 Aug 1990 1 Nov 1990	119 89M147 119	Birth Transfer Transfer lft	Captive Born	FWP 58 VICO	FWP 39	7F7-E603-43B
1781	M	17 Dec 1988	MULT	1684	FOTA DUBLIN FOTA	17 Dec 1988 18 Dec 1989 14 Aug 1990	120 89M148 120	Birth Transfer Transfer	Captive Born	CHICO	FWP 40	7F7-E605-13F

Complete Studbook as of December 2013

Stud#	Sex	Birth Date	Sire	Dam	Location	Date	LocalID	Event	Birth Origin	Name	Breeder#	Transponder
					JAKARTA	1 Nov 1990		ltf				
1782	M	17 Dec 1988	MULT	1684	FOTA	17 Dec 1988	121	Birth	Captive Born	L272/ BRENDAFWP 41		7F7-E602-11F
					DUBLIN	18 Dec 1989	89M149	Transfer				
					FOTA	14 Aug 1990	121	Transfer				
					JERSEY	19 Mar 1992	M1801	Transfer				
					PAIGNTON	4 Aug 1997	1403	Transfer				
						9 Jul 1999		Death				
					[Death by: Infection associated <input type="checkbox"/> Unknown <input type="checkbox"/> No necropsy planned]							
1783	F	17 Dec 1988	MULT	1684	FOTA	17 Dec 1988	122	Birth	Captive Born	FWP 61	FWP 42	7F7E610817
					DELHI	7 Dec 1990		Transfer				
						~ 2002		Death				
					[Death by: Unknown means]							
1784	F	17 Dec 1988	MULT	1684	FOTA	17 Dec 1988	123	Birth	Captive Born	FWP 62	FWP 43	OLD # 7F7E61347A
					DUBLIN	18 Dec 1989	89M150	Transfer				
					FOTA	14 Aug 1990	123	Transfer				
					RIYADH	6 Mar 1992	922787	Transfer				
						3 Oct 1998		Death				
					[Death by: Infection associated <input type="checkbox"/> Unknown <input type="checkbox"/> Respiratory <input type="checkbox"/> Unknown after necropsy]							
1785	M	~ 1974	WILD	WILD	NAMIBIA	~ 1980	NONE	Capture	Wild Born			
					OUDTSHORN	1 Mar 1980		Transfer				
						1 Feb 1985		Death				
					[Death by: Infection associated <input type="checkbox"/> Unknown <input type="checkbox"/> Urinary <input type="checkbox"/> Unknown after necropsy]							
1786	M	~ 1974	WILD	WILD	NAMIBIA	~ 1980	NONE	Capture	Wild Born			
					OUDTSHORN	1 Mar 1980		Transfer				
						1 Jul 1985		Death				
					[Death by: Infection associated <input type="checkbox"/> Unknown <input type="checkbox"/> Urinary <input type="checkbox"/> Unknown after necropsy]							
1787	F	~ 1974	WILD	WILD	NAMIBIA	~ 1980	NONE	Capture	Wild Born			
					OUDTSHORN	1 Mar 1980		Transfer				
						~ 1986		Death				
					[Death by: Infection associated <input type="checkbox"/> Unknown <input type="checkbox"/> Urinary <input type="checkbox"/> Unknown after necropsy]							
1789	M	~ 1976	WILD	WILD	NAMIBIA	~ 1976	NONE	Capture	Wild Born	OLD MAN		
					PRET DW	~ 1976		Transfer				
					OUDTSHORN	~ 1981	2	Transfer				
						9 Oct 1989		Death				
					[Death by: Old age <input type="checkbox"/> Unknown <input type="checkbox"/> Generalized <input type="checkbox"/> Unknown after necropsy]							
1790	M	~ 1978	WILD	WILD	NAMIBIA	~ 1979	NONE	Capture	Wild Born	LIEH 1		
					OUDTSHORN	~ 1980		Transfer				
					TAIPEI	25 Feb 1987	396	Transfer				
						18 Sep 1988		Death				

Complete Studbook as of December 2013

Stud#	Sex	Birth Date	Sire	Dam	Location	Date	LocalID	Event	Birth Origin	Name	Breeder#	Transponder
[Death by: Unknown means]												
1791	F	~ 1978	WILD	WILD	NAMIBIA	~ 1979	NONE	Capture	Wild Born			
					OUDTSHORN	~ 1980	1319	Transfer				
					TAIPEI	~ 1986		Transfer				
						27 Jan 1987		Death				
[Death by: Unknown means]												
1792	F	~ 1978	WILD	WILD	NAMIBIA	~ 1979	NONE	Capture	Wild Born			
					OUDTSHORN	~ 1980	1320	Transfer				
					TAIPEI	~ 1986		Transfer				
						10 Mar 1987		Death				
[Death by: Unknown means]												
1793	?	1 Dec 1981	901	1037	OUDTSHORN	1 Dec 1981		Birth	Captive Born		CC 1	
						1 Dec 1981		Death				
[Death by: Injury from exhibit mate <input type="checkbox"/> Unknown <input type="checkbox"/> No necropsy planned]												
1794	?	1 Dec 1981	901	1037	OUDTSHORN	1 Dec 1981		Birth	Captive Born		CC 2	
						1 Dec 1981		Death				
[Death by: Injury from exhibit mate <input type="checkbox"/> Unknown <input type="checkbox"/> No necropsy planned]												
1795	?	1 Dec 1981	901	1037	OUDTSHORN	1 Dec 1981		Birth	Captive Born		CC 3	
						1 Dec 1981		Death				
[Death by: Injury from exhibit mate <input type="checkbox"/> Unknown <input type="checkbox"/> No necropsy planned]												
1796	?	1 Dec 1981	901	1037	OUDTSHORN	1 Dec 1981		Birth	Captive Born		CC 4	
						1 Dec 1981		Death				
[Death by: Injury from exhibit mate <input type="checkbox"/> Unknown <input type="checkbox"/> No necropsy planned]												
1797	?	1 Dec 1981	901	1037	OUDTSHORN	1 Dec 1981		Birth	Captive Born		CC 5	
						1 Dec 1981		Death				
[Death by: Injury from exhibit mate <input type="checkbox"/> Unknown <input type="checkbox"/> No necropsy planned]												
1798	F	~ 1982	WILD	WILD	NAMIBIA	~ 1986	NONE	Capture	Wild Born	OKO		
					OUDTSHORN	17 Jun 1987	12	Transfer				
						~ 1990		Death				
[Death by: Injury from predator <input type="checkbox"/> Unknown <input type="checkbox"/> Hemic/Lymph <input type="checkbox"/> Unknown <input type="checkbox"/> after necropsy]												
1799	F	~ 1982	WILD	WILD	NAMIBIA	~ 1987	NONE	Capture	Wild Born	OTJAWARANGO		
					OUDTSHORN	~ Jan 1988	17	Transfer				
						~ 1994		Death				
[Death by: Unknown means]												
1800	F	~ 1982	WILD	WILD	NAMIBIA	~ 1982	NONE	Capture	Wild Born	PING PONG		
					VARADAY	~ 1982	NONE	Transfer				
						~ Jul 1985	NONE	lft				

Complete Studbook as of December 2013

Stud#	Sex	Birth Date	Sire	Dam	Location	Date	LocalID	Event	Birth Origin	Name	Breeder#	Transponder
1801	M	17 Mar 1982	901	1037	OUDTSHORN	17 Mar 1982 ~ Oct 1989	7	Birth Death	Captive Born	ATON	CC 6	
[Death by: Infection associated <input type="checkbox"/> Unknown <input type="checkbox"/> Urinary <input type="checkbox"/> Mechanical abnormality]												
1802	M	17 Mar 1982	901	1037	OUDTSHORN	17 Mar 1982 ~ 1988	6	Birth Death	Captive Born	ONURIS	CC 9	
[Death by: Infection associated <input type="checkbox"/> Unknown <input type="checkbox"/> Digestive <input type="checkbox"/> Unknown after necropsy]												
1803	F	17 Mar 1982	901	1037	OUDTSHORN	17 Mar 1982 1 Nov 1991	8	Birth Death	Captive Born	ISIS	CC 10	
[Death by: Euthanasia (medical) <input type="checkbox"/> Unknown <input type="checkbox"/> Urinary <input type="checkbox"/> Unknown after necropsy]												
1804	M	1 Mar 1984	901	1037	OUDTSHORN TAIPEI	1 Mar 1984 _____ ~ 1986 _____ 3 Jul 1987		Birth Transfer Death	Captive Born	BANDY	CC 12	
[Death by: Unknown means]												
1805	M	1 Mar 1984	901	1037	OUDTSHORN	1 Mar 1984 _____ 1 May 1986		Birth Death	Captive Born		CC 13	
[Death by: Environ/Behav conditions <input type="checkbox"/> Unknown <input type="checkbox"/> Generalized <input type="checkbox"/> Nutrition]												
1806	M	1 Mar 1984	901	1037	OUDTSHORN	1 Mar 1984 _____ 1 May 1986		Birth Death	Captive Born		CC 14	
[Death by: Environ/Behav conditions <input type="checkbox"/> Unknown <input type="checkbox"/> Generalized <input type="checkbox"/> Nutrition]												
1807	F	1 Mar 1984	901	1037	OUDTSHORN	1 Mar 1984 _____ 1 May 1986		Birth Death	Captive Born		CC 16	
[Death by: Environ/Behav conditions <input type="checkbox"/> Unknown <input type="checkbox"/> Generalized <input type="checkbox"/> Nutrition]												
1808	M	1 Dec 1984	901	1037	OUDTSHORN	1 Dec 1984 _____ ~ 1985		Birth Death	Captive Born		CC 17	
[Death by: Other/Unknown <input type="checkbox"/> Unknown <input type="checkbox"/> Generalized <input type="checkbox"/> Nutrition]												
1809	M	1 Dec 1984	901	1037	OUDTSHORN	1 Dec 1984 _____ ~ 1985		Birth Death	Captive Born		CC 18	
[Death by: Other/Unknown <input type="checkbox"/> Unknown <input type="checkbox"/> Generalized <input type="checkbox"/> Nutrition]												
1810	F	1 Dec 1984	901	1037	OUDTSHORN	1 Dec 1984 _____ ~ 1985		Birth Death	Captive Born		CC 19	
[Death by: Other/Unknown <input type="checkbox"/> Unknown <input type="checkbox"/> Generalized <input type="checkbox"/> Nutrition]												
1811	F	1 Dec 1984	901	1037	OUDTSHORN	1 Dec 1984 _____ ~ 1985		Birth Death	Captive Born		CC 20	
[Death by: Other/Unknown <input type="checkbox"/> Unknown <input type="checkbox"/> Generalized <input type="checkbox"/> Nutrition]												
1812	F	~ 1985	WILD	WILD	NAMIBIA	~ 1985	NONE	Capture	Wild Born	KARI		

Complete Studbook as of December 2013

Stud#	Sex	Birth Date	Sire	Dam	Location	Date	LocalID	Event	Birth Origin	Name	Breeder#	Transponder
					OUDTSHORN	15 Sep 1988	30	Transfer				
					SUTTONCRF	1 Nov 1990		Transfer				
						~ 2002		Death				
					[Death by: Unknown means]							
1813	M	~ 1986	WILD	WILD	NAMIBIA	~ 1988	NONE	Capture	Wild Born	MARIUS		
					PARIS ZOO	9 Nov 1988	Z88143	Transfer				
						8 Feb 2001		Death				
					[Death by: Euthanasia (medical) <input type="checkbox"/> Incinerate <input type="checkbox"/> No necropsy planned]							
1814	M	~ 1986	WILD	WILD	NAMIBIA	~ 1988	NONE	Capture	Wild Born			
					PARIS ZOO	9 Nov 1988	Z88142	Transfer				
						2 Apr 1989		Death				
					[Death by: Infection associated <input type="checkbox"/> Unknown <input type="checkbox"/> Digestive <input type="checkbox"/> Unknown after necropsy]							
1815	F	~ 1986	WILD	WILD	NAMIBIA	~ 1988	NONE	Capture	Wild Born	RAISSA		00-0002-AB46
					PARIS ZOO	9 Nov 1988	Z88146	Transfer				
						26 Oct 2000		Death				
					[Death by: Euthanasia (medical) <input type="checkbox"/> Unknown <input type="checkbox"/> No necropsy planned]							
1816	F	~ 1986	WILD	WILD	NAMIBIA	~ 1988	NONE	Capture	Wild Born	ZILIA		00-0002-SED2
					PARIS ZOO	9 Nov 1988	Z88144	Transfer				
						3 Oct 1995		Death				
					[Death by: Infection associated <input type="checkbox"/> Unknown <input type="checkbox"/> Urinary <input type="checkbox"/> Unknown after necropsy]							
1817	F	~ 1986	WILD	WILD	NAMIBIA	~ 1988	NONE	Capture	Wild Born	PRISCA /PA05		
					PARIS ZOO	9 Nov 1988	Z88145	Transfer				
					PONTSCORF	20 Nov 1996	000002	Transfer				
						22 Jan 1998		Death				
					[Death by: Other/Unknown <input type="checkbox"/> Incinerate <input type="checkbox"/> Generalized <input type="checkbox"/> Unknown after necropsy]							
1818	M	~ 1983	WILD	WILD	NAMIBIA	~ 1986	NONE	Capture	Wild Born	HANJA		
					OUDTSHORN	17 Jun 1987	13	Transfer				
						~ 1990		Death				
					[Death by: Unknown means]							
1819	M	~ 1986	WILD	WILD	NAMIBIA	~ 1986	NONE	Capture	Wild Born	FOS		
					OUDTSHORN	~ Jan 1988	31	Transfer				
						8 Aug 1995		Death				
					[Death by: Euthanasia (medical) <input type="checkbox"/> Mounted or Preserved: OUDTSHORN <input type="checkbox"/> Urinary <input type="checkbox"/> Unknown after necropsy]							
1820	M	~ 1986	WILD	WILD	NAMIBIA	~ 1986	NONE	Capture	Wild Born	STROPPY		
					OUDTSHORN	~ 1987	11	Transfer				
						15 Jul 1996		Death				
					[Death by: Infection associated <input type="checkbox"/> Unknown <input type="checkbox"/> Unknown (after necropsy)]							
1821	M	~ 1986	WILD	WILD	NAMIBIA	~ 1986	NONE	Capture	Wild Born	AGGRO		

Complete Studbook as of December 2013

Stud#	Sex	Birth Date	Sire	Dam	Location	Date	LocalID	Event	Birth Origin	Name	Breeder#	Transponder
					OUDTSHORN	~ 1987 29 Jan 1992		9 Transfer Death				
					[Death by: Other/Unknown <input type="checkbox"/> Unknown <input type="checkbox"/> Digestive <input type="checkbox"/> Mechanical abnormality]							
1822	M	~ 1986	WILD	WILD	NAMIBIA	~ 1986	NONE	Capture	Wild Born	CHEEKY		
					OUDTSHORN	~ 1987 ~ Mar 1996		10 Transfer Death				
					[Death by: Infection associated <input type="checkbox"/> Unknown <input type="checkbox"/> Urinary <input type="checkbox"/> Unknown after necropsy]							
1823	M	15 Jun 1986	1789	1037	OUDTSHORN	15 Jun 1986		Birth	Captive Born	ZAMIR	CC 22	
						1 Jul 1987		Death				
					[Death by: Anesth/Restraint assoc <input type="checkbox"/> Unknown <input type="checkbox"/> Unknown (after necropsy)]							
1824	F	~ 1987	WILD	WILD	NAMIBIA	~ 1987	NONE	Capture	Wild Born	SHEBA		
					OUDTSHORN	1 Aug 1987 ~ Feb 1996		14 Transfer Death				
					[Death by: Euthanasia (medical) <input type="checkbox"/> Unknown <input type="checkbox"/> Urinary <input type="checkbox"/> Unknown after necropsy]							
1825	M	1 Nov 1987	1801	1037	OUDTSHORN	1 Nov 1987		15 Birth	Captive Born	ALPHA	CC 24	
					BANGKOK	26 Jul 1994 7 Jul 1995	940004	Transfer Death				
					[Death by: Infection associated <input type="checkbox"/> Unknown <input type="checkbox"/> Urinary <input type="checkbox"/> Mechanical abnormality]							
1826	F	18 Nov 1987	1818	1798	OUDTSHORN	18 Nov 1987		16 Birth	Captive Born	DESIREE	CC 25	00-0017-182C
					COLUMBUS	30 Oct 1989	892109	Transfer				
					KNOXVILLE	31 Jul 1991	1461	Transfer				
					COLUMBUS	30 Mar 1994	892109	Transfer				
					SPRINGFIE	11 Jun 2001 24 Sep 2004	712	Transfer Death				
					[Death by: Unknown means]							
1827	M	~ Feb 1988	WILD	WILD	NAMIBIA	15 Feb 1988		NONE Capture	Wild Born	OTJI		
					OUDTSHORN	1 Mar 1988		18 Transfer				
					SUTTONCRF	1 Nov 1990 ~ 2002		Transfer Death				
					[Death by: Unknown means]							
1828	M	~ Feb 1988	WILD	WILD	NAMIBIA	15 Feb 1988		NONE Capture	Wild Born	JIWA		
					OUDTSHORN	1 Mar 1988		19 Transfer				
					SUTTONCRF	1 Nov 1990 ~ 2002		Transfer Death				
					[Death by: Unknown means]							
1829	F	1 Feb 1988	WILD	WILD	NAMIBIA	15 Feb 1988		NONE Capture	Wild Born	RONGO		
					OUDTSHORN	1 Mar 1988		20 Transfer				
						8 Sep 2000		Death				
					[Death by: Unknown means]							

Complete Studbook as of December 2013

Stud#	Sex	Birth Date	Sire	Dam	Location	Date	LocalID	Event	Birth Origin	Name	Breeder#	Transponder
1830	F	1 Feb 1988	WILD	WILD	NAMIBIA	15 Feb 1988	NONE	Capture	Wild Born	WARO		
					OUDTSHORN	1 Mar 1988	44	Transfer				
					SUTTONCRF	1 Nov 1990		Transfer				
						~ 2002		Death				
					[Death by: Unknown means]							
1831	F	1 Nov 1987	1801	1037	OUDTSHORN	1 Nov 1987		Birth	Captive Born		CC 26	
						1 May 1988		Death				
					[Death by: Environ/Behav conditions <input type="checkbox"/> Unknown <input type="checkbox"/> Generalized <input type="checkbox"/> Nutrition]							
1832	F	13 Apr 1988	1789	1037	OUDTSHORN	13 Apr 1988	22	Birth	Captive Born	FATCAT	CC 27	
						~ Mar 1990		Death				
					[Death by: Injury from exhibit mate <input type="checkbox"/> Unknown <input type="checkbox"/> Generalized <input type="checkbox"/> Trauma]							
1833	F	13 Apr 1988	1789	1037	OUDTSHORN	13 Apr 1988	26	Birth	Captive Born	STRING	CC 28	00-000D-41FC
					COLUMBUS	23 Aug 1989	892108	Transfer				
					KNOXVILLE	31 Jul 1991	1462	Transfer				
					COLUMBUS	30 Mar 1994	892108	Transfer				
						22 Sep 2000		Death				
					[Death by: Euthanasia (medical) <input type="checkbox"/> Unknown <input type="checkbox"/> No necropsy planned]							
1834	F	13 Apr 1988	1789	1037	OUDTSHORN	13 Apr 1988	27	Birth	Captive Born	ELASTIC	CC 29	
					COLUMBUS	23 Aug 1989	892107	Transfer				
					KNOXVILLE	31 Jul 1991	1463	Transfer				
					YULEE	6 Mar 1995	950308	Transfer				
						8 Oct 1999		Death				
					[Death by: Unknown means]							
1836	M	~ 1982	WILD	WILD	NAMIBIA	~ 1983	NONE	Capture	Wild Born	HAYATO		
					HIMEJI-SH	18 Jan 1984	159	Transfer				
						1 Jun 1993		Death				
					[Death by: Old age <input type="checkbox"/> Unknown <input type="checkbox"/> Unknown (after necropsy)]							
1837	F	~ 1982	WILD	WILD	NAMIBIA	~ 1983	NONE	Capture	Wild Born	MAKO		
					HIMEHI SH	18 Jan 1984	167	Transfer				
					NISHIMURO	24 Jan 1990	167	Transfer				
						25 May 1994		Death				
					[Death by: Infection associated <input type="checkbox"/> Unknown <input type="checkbox"/> Urinary <input type="checkbox"/> Bacterial]							
1839	F	~ 1981	WILD	WILD	NAMIBIA	~ 1983	NONE	Capture	Wild Born	MERMO		
					HIMEHI SH	18 Jan 1984	171	Transfer				
					TOMIOKA	22 Nov 1988	171	Transfer				
						13 Feb 1992		Death				
					[Death by: Infection associated <input type="checkbox"/> Unknown <input type="checkbox"/> Digestive <input type="checkbox"/> Bacterial]							
1840	M	~ 1982	WILD	WILD	NAMIBIA	~ 1983	NONE	Capture	Wild Born	SABU		

Complete Studbook as of December 2013

Stud#	Sex	Birth Date	Sire	Dam	Location	Date	LocalID	Event	Birth Origin	Name	Breeder#	Transponder
					HIMEHI SH	18 Jan 1984	155	Transfer				
					NISHIMURO	22 Mar 1990	155	Transfer				
						16 Dec 1993		Death				
					[Death by: Infection associated <input type="checkbox"/> Unknown <input type="checkbox"/> No necropsy planned]							
1841	M	~ 1982	WILD	WILD	NAMIBIA	~ 1983	NONE	Capture	Wild Born	JOE		
					HIMEHI SH	18 Jan 1984	158	Transfer				
					TOMIOKA	22 Nov 1988	158	Transfer				
						16 Oct 1993		Death				
					[Death by: Infection associated <input type="checkbox"/> Unknown <input type="checkbox"/> No necropsy planned]							
1842	M	~ 1982	WILD	WILD	NAMIBIA	~ 1983	NONE	Capture	Wild Born	TORITON		
					HIMEJI-SH	18 Jan 1984	161	Transfer				
						19 Mar 1998		Death				
					[Death by: Unknown means]							
1843	M	~ 1982	WILD	WILD	NAMIBIA	~ 1983	NONE	Capture	Wild Born	KEN		
					HIMEHI SH	18 Jan 1984	162	Transfer				
						17 Aug 1995		Death				
					[Death by: Unknown means]							
1844	F	~ 1982	WILD	WILD	NAMIBIA	~ 1983	NONE	Capture	Wild Born	ISERINA		
					HIMEJI-SH	18 Jan 1984	163	Transfer				
						4 Jul 1993		Death				
					[Death by: Unknown means]							
1845	F	~ 1982	WILD	WILD	NAMIBIA	~ 1983	NONE	Capture	Wild Born	SALEE		
					HIMEHI SH	18 Jan 1984	164	Transfer				
						17 Jul 1989		Death				
					[Death by: Other/Unknown <input type="checkbox"/> Unknown <input type="checkbox"/> Respiratory <input type="checkbox"/> Unknown after necropsy]							
1846	F	~ 1982	WILD	WILD	NAMIBIA	~ 1983	NONE	Capture	Wild Born	MIRAI		
					HIMEJI-SH	18 Jan 1984	166	Transfer				
					MITO CHO	21 Jul 1990	166	Transfer				
						18 Jun 1993		Death				
					[Death by: Infection associated <input type="checkbox"/> Unknown <input type="checkbox"/> Nervous <input type="checkbox"/> Unknown after necropsy]							
1847	F	~ 1982	WILD	WILD	NAMIBIA	~ 1983	NONE	Capture	Wild Born	FURAU		
					HIMEHI SH	18 Jan 1984	168	Transfer				
						20 Nov 1991		Death				
					[Death by: Other/Unknown <input type="checkbox"/> Unknown <input type="checkbox"/> Musculoskeletal <input type="checkbox"/> Mechanical abnormality]							
1848	F	~ 1982	WILD	WILD	NAMIBIA	~ 1983	NONE	Capture	Wild Born	SERA		
					HIMEHI SH	18 Jan 1984	169	Transfer				
						9 Jun 1996		Death				
					[Death by: Other/Unknown <input type="checkbox"/> Unknown <input type="checkbox"/> Generalized <input type="checkbox"/> Unknown after necropsy]							

Complete Studbook as of December 2013

Stud#	Sex	Birth Date	Sire	Dam	Location	Date	LocalID	Event	Birth Origin	Name	Breeder#	Transponder
1849	F	~ 1982	WILD	WILD	NAMIBIA	~ 1983	NONE	Capture	Wild Born	KIKKA		
					HIMEJI-SH	18 Jan 1984	170	Transfer				
						26 May 1997		Death				
								[Death by: Other/Unknown <input type="checkbox"/> Unknown <input type="checkbox"/> Generalized <input type="checkbox"/> Unknown after necropsy]				
1850	M	30 Jun 1984	1836	1844	HIMEJI-SH	30 Jun 1984	176	Birth	Captive Born	TAKERU	HCP 1	
						10 Mar 1988		Death				
								[Death by: Infection associated <input type="checkbox"/> Unknown <input type="checkbox"/> Digestive <input type="checkbox"/> Viral]				
1851	M	10 Jul 1984	778	1846	HIMEJI-SH	10 Jul 1984	180	Birth	Captive Born	HOKUTO	HCP 5	
						16 Mar 1988		Death				
								[Death by: Infection associated <input type="checkbox"/> Unknown <input type="checkbox"/> Digestive <input type="checkbox"/> Viral]				
1852	F	27 Feb 1985	1836	1837	HIMEHI SH	27 Feb 1985	190	Birth	Captive Born	NAUSHIKA	HCP 11	
						12 Jun 1993		Death				
								[Death by: Infection associated <input type="checkbox"/> Unknown <input type="checkbox"/> Urinary <input type="checkbox"/> Unknown after necropsy]				
1853	M	3 Sep 1985	778	1846	HIMEJI-SH	3 Sep 1985	194	Birth	Captive Born	MOTOHAL	HCP 13	
						25 Jul 1997		Death				
								[Death by: Infection associated <input type="checkbox"/> Unknown <input type="checkbox"/> Unknown (after necropsy)]				
1854	F	3 Sep 1985	778	1846	HIMEJI-SH	3 Sep 1985	196	Birth	Captive Born	AYUMI	HCP 15	
						20 Jun 1993		Death				
								[Death by: Infection associated <input type="checkbox"/> Unknown <input type="checkbox"/> Digestive <input type="checkbox"/> Unknown after necropsy]				
1855	M	25 Nov 1985	1836	1844	HIMEJI-SH	25 Nov 1985	198	Birth	Captive Born	TSUYOSHI	HCP 16	
						5 Mar 1988		Death				
								[Death by: Infection associated <input type="checkbox"/> Unknown <input type="checkbox"/> Digestive <input type="checkbox"/> Viral]				
1856	F	25 Nov 1985	1836	1844	HIMEJI-SH	25 Nov 1985	199	Birth	Captive Born	KAHORU	HCP 17	
						6 May 1994		Death				
								[Death by: Infection associated <input type="checkbox"/> Unknown <input type="checkbox"/> Respiratory <input type="checkbox"/> Bacterial]				
1857	M	26 Aug 1986	1836	1844	HIMEJI-SH	26 Aug 1986	203	Birth	Captive Born	AKIRA	HCP 18	
					TOBE ZOO	18 Nov 1996	NONE	Transfer				
						21 Feb 2002		Death				
								[Death by: Other/Unknown <input type="checkbox"/> Unknown <input type="checkbox"/> Respiratory <input type="checkbox"/> Trauma]				
1858	M	26 Aug 1986	1836	1844	HIMEJI-SH	26 Aug 1986	204	Birth	Captive Born	KOUJI	HCP 19	
					SHANGHAI	9 Sep 1987		Transfer				
						1 Feb 1994		Death				
								[Death by: Infection associated <input type="checkbox"/> Unknown <input type="checkbox"/> Digestive <input type="checkbox"/> Bacterial]				
1859	F	26 Aug 1986	1836	1844	HIMEJI-SH	26 Aug 1986	205	Birth	Captive Born	RAPUTA	HCP 20	
					SHANGHAI	9 Sep 1987		Transfer				
						26 Feb 1994		Death				
								[Death by: Infection associated <input type="checkbox"/> Unknown <input type="checkbox"/> Digestive <input type="checkbox"/> Bacterial]				

Complete Studbook as of December 2013

Stud#	Sex	Birth Date	Sire	Dam	Location	Date	LocalID	Event	Birth Origin	Name	Breeder#	Transponder
1860	M	18 Apr 1975	2924	2925	FREJUS	18 Apr 1975 7 Aug 1992		Birth Death	Captive Born	DJITI		
[Death by: Old age <input type="checkbox"/> Unknown <input type="checkbox"/> Generalized <input type="checkbox"/> Unknown after necropsy]												
1861	F	~ 1985	WILD	WILD	NAMIBIA FREJUS	~ 1988 17 Nov 1988 23 Oct 1993	NONE	Capture Transfer Death	Wild Born	RAISSA		
[Death by: Unknown means]												
1862	F	~ 1985	WILD	WILD	NAMIBIA FREJUS MONTPELLI	~ 1988 17 Nov 1988 21 Aug 1995 2 May 1999	NONE	Capture Transfer Transfer Death	Wild Born	TANYA		
[Death by: Unknown means]												
1863	M	~ 1986	WILD	WILD	NAMIBIA FREJUS MONTPELLI PARIS ZOO OBTERRE	~ 1988 17 Nov 1988 21 Aug 1995 28 Feb 1996 6 May 1999 26 Jun 2002	NONE	Capture Transfer Transfer Transfer Transfer Death	Wild Born	MIKE		
[Death by: Unknown means]												
1864	M	~ 1986	WILD	WILD	NAMIBIA FREJUS	~ 1988 17 Nov 1988 4 Jan 1989	NONE	Capture Transfer Death	Wild Born	RON		
[Death by: Unknown means]												
1865	M	~ 1981	WILD	WILD	NAMIBIA AL AIN	~ 1982 ~ 1983 25 Jan 1989	NONE	Capture Transfer Death	Wild Born	MALE 1		
[Death by: Infection associated <input type="checkbox"/> Unknown <input type="checkbox"/> Cardiovascular <input type="checkbox"/> Bacterial]												
1866	M	~ 1981	WILD	WILD	NAMIBIA AL AIN	~ 1982 ~ 1983 10 Sep 1989	NONE	Capture Transfer Death	Wild Born	MALE 1		
[Death by: Infection associated <input type="checkbox"/> Unknown <input type="checkbox"/> Digestive <input type="checkbox"/> Unknown after necropsy]												
1867	F	~ 1981	WILD	WILD	NAMIBIA AL AIN	~ 1982 ~ 1983 1 Oct 1989	NONE	Capture Transfer Death	Wild Born	FEMALE 1		
[Death by: Infection associated <input type="checkbox"/> Unknown <input type="checkbox"/> Digestive <input type="checkbox"/> Unknown after necropsy]												
1868	M	~ 1979	WILD	WILD	NAMIBIA KYIV ZOO	~ 1981 13 Sep 1981 28 Apr 1982	NONE	Capture Transfer Death	Wild Born	SHAHEET		

Complete Studbook as of December 2013

Stud#	Sex	Birth Date	Sire	Dam	Location	Date	LocalID	Event	Birth Origin	Name	Breeder#	Transponder
[Death by: Other/Unknown <input type="checkbox"/> Unknown <input type="checkbox"/> Digestive <input type="checkbox"/> Unknown after necropsy]												
1869	F	~ 1979	WILD	WILD	NAMIBIA	~ 1981	NONE	Capture	Wild Born	BIANCA		
					KYIV ZOO	4 Sep 1981		Transfer				
						25 Apr 1982		Death				
[Death by: Other/Unknown <input type="checkbox"/> Unknown <input type="checkbox"/> Digestive <input type="checkbox"/> Unknown after necropsy]												
1870	F	~ 1979	WILD	WILD	NAMIBIA	~ 1981	NONE	Capture	Wild Born	JOY		
					KYIV ZOO	13 Sep 1981		Transfer				
						4 Apr 1982		Death				
[Death by: Other/Unknown <input type="checkbox"/> Unknown <input type="checkbox"/> Digestive <input type="checkbox"/> Unknown after necropsy]												
1871	M	~ 1984	WILD	WILD	NAMIBIA	~ 1987	NONE	Capture	Wild Born	OMAR		
					KOLN	17 Jun 1987	442	Transfer				
					NEUWIED	18 Jan 1989	1006	Transfer				
					KOLN	26 Jun 1989	442	Transfer				
					MUNICH	3 Sep 1992	058006	Transfer				
					BASEL	7 Jul 1993	930616	Transfer				
						10 May 1997		Death				
[Death by: Unknown means]												
1872	M	~ 1984	WILD	WILD	NAMIBIA	~ 1986	NONE	Capture	Wild Born	KIM		
					NEUWIED	7 May 1986	1005	Transfer				
					KOLN	18 Jan 1989	903	Transfer				
					WUPPERTAL	20 Sep 1989		Transfer				
					NEUWIED	5 Apr 1990	1005	Transfer				
					DORTMUND	28 Jun 1990	052006	Transfer				
						29 Jan 1997		Death				
[Death by: Unknown means]												
1873	M	~ 1984	WILD	WILD	NAMIBIA	~ 1986	NONE	Capture	Wild Born	KHAN		00-0008-4579
					NEUWIED	7 May 1986	1004	Transfer				
					KOLN	18 Jan 1989	902	Transfer				
					WUPPERTAL	20 Sep 1989	92060	Transfer				
					NEUWIED	5 Apr 1990	1004	Transfer				
					KOLN	28 Jun 1990	902	Transfer				
					NEUWIED	6 Aug 1991	1004	Transfer				
					WUPPERTAL	17 Sep 1992	92060	Transfer				
					NEUWIED	12 Jul 1993	1004	Transfer				
						25 Aug 1995		Death				
[Death by: Other/Unknown <input type="checkbox"/> Given to an institution: LVUA <input type="checkbox"/> Urinary <input type="checkbox"/> Unknown after necropsy]												
1874	F	~ 1984	WILD	WILD	NAMIBIA	~ 1986	NONE	Capture	Wild Born	SHEEBA		
					NEUWIED	7 May 1986	1002	Transfer				
						~ 2004		Death				
[Death by: Unknown means]												

Complete Studbook as of December 2013

Stud#	Sex	Birth Date	Sire	Dam	Location	Date	LocalID	Event	Birth Origin	Name	Breeder#	Transponder
1875	F	~ 1984	WILD	WILD	NAMIBIA NEUWIED	~ 1986 7 May 1986 ~ Oct 1992	NONE 1001	Capture Transfer ltf	Wild Born	NIKITA		
1876	F	~ 1984	WILD	WILD	NAMIBIA NEUWIED	~ 1986 7 May 1986 30 Sep 1989	NONE 1003	Capture Transfer Death	Wild Born	CITA-CHI, NI		00-0005-C7F8
[Death by: Environ/Behav conditions <input type="checkbox"/> Unknown <input type="checkbox"/> No necropsy planned]												
1877	F	~ 1984	WILD	WILD	NAMIBIA NEUWIED	~ 1986 7 May 1986 1 Jul 1986	NONE	Capture Transfer Death	Wild Born			
[Death by: Infection associated <input type="checkbox"/> Unknown <input type="checkbox"/> Digestive <input type="checkbox"/> Viral]												
1878	M	26 Jan 1989	1403	1400	FOTA	26 Jan 1989 10 Nov 1999	124	Birth Death	Captive Born	FWP 63	FWP 44	0000 F5460AT
[Death by: Unknown means]												
1879	M	26 Jan 1989	1403	1400	FOTA DUBLIN FOTA PONTSCORF	26 Jan 1989 14 Aug 1990 12 Aug 1993 19 Jan 1994 11 Jan 2000	125 90M063 125 100050	Birth Transfer Transfer Transfer Death	Captive Born	PS05	FWP 45	7F7-E604-03D
[Death by: Malicious destruction <input type="checkbox"/> Incinerate <input type="checkbox"/> Generalized <input type="checkbox"/> Unknown after necropsy]												
1880	M	26 Jan 1989	1403	1400	FOTA EEP	26 Jan 1989 6 Sep 1995	126	Birth Death	Captive Born	FWP 65	FWP 46	7F7-E603-A51
[Death by: Euthanasia (medical) <input type="checkbox"/> Incinerate <input type="checkbox"/> Nervous <input type="checkbox"/> Mechanical abnormality]												
1881	F	26 Jan 1989	1403	1400	FOTA DUBLIN	26 Jan 1989 14 Aug 1990 25 Aug 1990	127 90M066	Birth Transfer Death	Captive Born	FWP 66	FWP 47	7F7E602058
[Death by: Euthanasia (medical) <input type="checkbox"/> Unknown <input type="checkbox"/> No necropsy planned]												
1882	F	26 Jan 1989	1403	1400	FOTA	26 Jan 1989 16 Aug 1990	128	Birth Death	Captive Born	FWP 67	FWP 48	7F7E610F1C
[Death by: Infection associated <input type="checkbox"/> Unknown <input type="checkbox"/> Respiratory <input type="checkbox"/> Bacterial]												
1883	M	30 Mar 1989	365	270	YULEE BALTIMORE	30 Mar 1989 4 Jun 1998 16 Apr 2000	89304 98022	Birth Transfer Death	Captive Born	MURANI	WO 11	0000093DB2
[Death by: Unknown means]												
1884	M	30 Mar 1989	365	270	YULEE SAN ANTON	30 Mar 1989 19 Nov 1991 24 Jun 2004	89305 911133	Birth Transfer Death	Captive Born	LJ	WO 12	
[Death by: Euthanasia (medical) <input type="checkbox"/> Given to an institution: SAN ANGEL/SAN ANTON <input type="checkbox"/> Respiratory <input type="checkbox"/> New growths/cancer]												

Complete Studbook as of December 2013

Stud#	Sex	Birth Date	Sire	Dam	Location	Date	LocalID	Event	Birth Origin	Name	Breeder#	Transponder
1885	F	30 Mar 1989	365	270	YULEE NY BRONX	30 Mar 1989 7 Nov 1991 25 Apr 1995	89306 911333	Birth Transfer Death	Captive Born	KILU	WO 13	00-004E-20A4
[Death by: Unknown means]												
1886	F	30 Mar 1989	365	270	YULEE WINSTON	30 Mar 1989 7 Apr 1993 16 Aug 1997	89307 930037	Birth Transfer Death	Captive Born	ALMOND EYES	WO 14	00-0021-3141
[Death by: Unknown means]												
1887	F	19 Apr 1989	385	370	ST LOUIS	19 Apr 1989 21 Apr 1989	089054	Birth Death	Captive Born		STL 24	
[Death by: Other/Unknown <input type="checkbox"/> Unknown <input type="checkbox"/> Generalized <input type="checkbox"/> Genetic/Prenatal]												
1888	F	19 Apr 1989	385	370	ST LOUIS WINSTON	19 Apr 1989 29 Nov 1990 29 Sep 1992	089055 130034	Birth Transfer Death	Captive Born	MANDISA	STL 25	
[Death by: Infection associated <input type="checkbox"/> Bury <input type="checkbox"/> Respiratory <input type="checkbox"/> Unknown after necropsy]												
1889	F	19 Apr 1989	385	370	ST LOUIS	19 Apr 1989 ~ 2004	089056	Birth Death	Captive Born	SHANI	STL 26	00-0011-C50F
[Death by: Unknown means]												
1890	M	22 Apr 1989	MULT	1533	FOTA COLCHESTR	22 Apr 1989 12 May 1994 15 Feb 2000	129 1293	Birth Transfer Death	Captive Born	FWP 68	FWP 49	7F7-E604-120
[Death by: Euthanasia (medical) <input type="checkbox"/> Unknown <input type="checkbox"/> Unknown (after necropsy)]												
1891	M	22 Apr 1989	MULT	1533	FOTA DUBLIN FOTA PONTSCORF	22 Apr 1989 14 Aug 1990 12 Aug 1993 18 Jan 1994 29 Feb 1996	130 90M064 130 PS5	Birth Transfer Transfer Transfer Death	Captive Born	FWP 69	FWP 50	7F7-E604-32F
[Death by: Infection associated <input type="checkbox"/> Unknown <input type="checkbox"/> Urinary <input type="checkbox"/> Mechanical abnormality]												
1892	F	22 Apr 1989	MULT	1533	FOTA DUBLIN FOTA DUBLIN	22 Apr 1989 13 Aug 1993 21 Apr 1995 2 Nov 1995 21 Jan 1996	131 93M073 131 93M073	Birth Transfer Transfer Transfer Death	Captive Born	FWP 70	FWP 51	00-000A-03AD
[Death by: Infection associated <input type="checkbox"/> Given to an institution: ABBOSTOWN <input type="checkbox"/> Urinary <input type="checkbox"/> Unknown after necropsy]												
1893	F	22 Apr 1989	MULT	1533	FOTA DUBLIN BELFAST FOTA	22 Apr 1989 14 Aug 1990 28 Aug 1991 3 Jun 1994	132 90M065 508 132	Birth Transfer Transfer Transfer	Captive Born	IRIS	FWP 71	

Complete Studbook as of December 2013

Stud#	Sex	Birth Date	Sire	Dam	Location	Date	LocalID	Event	Birth Origin	Name	Breeder#	Transponder
						15 Mar 1996		Death				
						[Death by: Euthanasia (medical) <input type="checkbox"/> Unknown <input type="checkbox"/> Urinary <input type="checkbox"/> Unknown after necropsy]						
1894	F	22 Apr 1989	MULT	1533	FOTA	22 Apr 1989	133	Birth	Captive Born	MELLY	FWP 53	7F7-E604-353-MC
					JAKARTA	1 Nov 1990		Transfer				
						22 Sep 1993		Death				
						[Death by: Infection associated <input type="checkbox"/> Unknown <input type="checkbox"/> No necropsy planned]						
1895	F	22 Apr 1989	MULT	1533	FOTA	22 Apr 1989	134	Birth	Captive Born	TARI	FWP 73	
					WINDSOR	12 Dec 1989		lft				
1896	M	22 Apr 1989	390	531	SD-WAP	22 Apr 1989	689190	Birth	Captive Born	WART	SD 73	00-0133-7701
					NASHV ZOO	26 Jul 1991	940043	Transfer				
					CHICAGOLP	12 Nov 1994	9852	Transfer				
						4 Aug 2003		Death				
						[Death by: Other/Unknown <input type="checkbox"/> Given to an institution: FIELD MUS <input type="checkbox"/> Unknown (after necropsy)]						
1897	M	22 Apr 1989	390	531	SD-WAP	22 Apr 1989	689191	Birth	Captive Born	MAKASA	SD 74	
					WINSTON	17 Jul 1991	910133	Transfer				
						6 Feb 1993		Death				
						[Death by: Infection associated <input type="checkbox"/> Unknown <input type="checkbox"/> Respiratory <input type="checkbox"/> Unknown after necropsy]						
1898	F	22 Apr 1989	390	531	SD-WAP	22 Apr 1989	689192	Birth	Captive Born	TAMUTAMU	SD 75	
						27 Oct 2000		Death				
						[Death by: Euthanasia (medical) <input type="checkbox"/> Incinerate <input type="checkbox"/> Nervous <input type="checkbox"/> Unknown after necropsy]						
1899	F	22 Apr 1989	390	531	SD-WAP	22 Apr 1989	689193	Birth	Captive Born	ZURI-NEALY	SD 76	
					DICKERSON	12 May 1991	3366	Transfer				
						7 Nov 2001		Death				
						[Death by: Unknown means]						
1900	M	10 May 1989	390	375	SD-WAP	10 May 1989	689255	Birth	Captive Born	MSASA	SD 77	
					OMAHA	21 May 2001	12101	Transfer				
						9 Mar 2004		Death				
						[Death by: Unknown means]						
1901	M	10 May 1989	390	375	SD-WAP	10 May 1989	689256	Birth	Captive Born	CRUISER	SD 78	00-004C-F9F6
					NASHV ZOO	26 Jul 1991	940042	Transfer				
					CHICAGOLP	12 Nov 1994	9853	Transfer				
						19 Nov 2003		Death				
						[Death by: Euthanasia (medical) <input type="checkbox"/> Incinerate <input type="checkbox"/> Unknown (after necropsy)]						
1902	F	10 May 1989	390	375	SD-WAP	10 May 1989	689257	Birth	Captive Born	ETOSHA	SD 79	00-001C-4B96
					YULEE	19 Feb 1991	91203	Transfer				
					NASHV ZOO	28 Sep 1999	1330	Transfer				
						13 Feb 2003		Death				
						[Death by: Unknown means]						

Complete Studbook as of December 2013

Stud#	Sex	Birth Date	Sire	Dam	Location	Date	LocalID	Event	Birth Origin	Name	Breeder#	Transponder
1903	F	10 May 1989	390	375	SD-WAP	10 May 1989	689258	Birth	Captive Born	SABIE	SD 80	
					RIO GRAND	13 Jun 1991	M91041	Transfer				
						24 Jul 2001		Death				
					[Death by: Euthanasia (medical) <input type="checkbox"/> Incinerate <input type="checkbox"/> Generalized <input type="checkbox"/> Unknown after necropsy]							
1904	M	23 May 1989	591	592	TOLEDO	23 May 1989	890017	Birth	Captive Born	HUEY	TOL 5	00-01DB-F0CB
					FT WAYNE	23 Apr 1996	94776	Transfer				
						12 Jan 2001		Death				
					[Death by: Euthanasia (medical) <input type="checkbox"/> Unknown <input type="checkbox"/> Unknown (after necropsy)]							
1905	M	23 May 1989	591	592	TOLEDO	23 May 1989	890018	Birth	Captive Born	PETE	TOL 6	00-01BA-CBDE
					FT WAYNE	23 Apr 1996	94777	Transfer				
					COLUMBUS	21 Jan 1999	992001	Transfer				
						23 Dec 2006		Death				
					[Death by: Unknown means]							
1906	M	23 May 1989	591	592	TOLEDO	23 May 1989	890019	Birth	Captive Born	DEWEY	TOL 7	00-01BA-C6BA
					FT WAYNE	23 Apr 1996	94778	Transfer				
						24 May 1999		Death				
					[Death by: Unknown means]							
1907	F	23 May 1989	591	592	TOLEDO	23 May 1989	890020	Birth	Captive Born	LOUIE	TOL 8	00-000D-5881
					KNOXVILLE	24 Sep 1990	1399	Transfer				
					YULEE	6 Mar 1995	950309	Transfer				
					NASHV ZOO	25 Oct 1999	1410	Transfer				
						2 Jan 2007		Death				
[Death by: Euthanasia (medical) <input type="checkbox"/> Unknown <input type="checkbox"/> Unknown (after necropsy)]												
1908	M	22 Jul 1989	1619	1271	AMERSFOOR	22 Jul 1989	M414	Birth	Captive Born	LUCKY	WAS 59	
					WASS BR C	22 Jul 1989	LUCKY	Transfer				
					AMERSFOOR	30 Jul 1989	M414	Transfer				
					WASS BR C	17 Apr 1996	LUCKY	Transfer				
					AMERSFOOR	17 Jun 1996	M414	Transfer				
						8 Oct 2004		Death				
[Death by: Euthanasia (medical) <input type="checkbox"/> Incinerate <input type="checkbox"/> No necropsy planned]												
1909	M	13 Jul 1989	1466	1470	DVURKRALV	13 Jul 1989	041046	Birth	Captive Born	ANDY	VC 4	
						2 Aug 1990		Death				
[Death by: Other/Unknown <input type="checkbox"/> Unknown <input type="checkbox"/> Generalized <input type="checkbox"/> Trauma]												
1910	M	13 Jul 1989	1466	1470	DVURKRALV	13 Jul 1989	041047	Birth	Captive Born	SOTO	VC 5	
					PRAHA	29 May 1990	900112	Transfer				
					DVURKRALV	29 Jun 1992	041047	Transfer				
					SIGEAN	1 Jul 1992		Transfer				
						24 Aug 1997		Death				
[Death by: Unknown means]												

Complete Studbook as of December 2013

Stud#	Sex	Birth Date	Sire	Dam	Location	Date	LocalID	Event	Birth Origin	Name	Breeder#	Transponder
1911	M	21 Aug 1989	467	470	SD-WAP	21 Aug 1989	689511	Birth	Captive Born		SD 81	
					SANDIEGOZ	26 Aug 1989	689511	Transfer				
						23 Sep 1989		Death				
								[Death by: Infection associated <input type="checkbox"/> Unknown <input type="checkbox"/> Unknown (after necropsy)]				
1912	F	21 Aug 1989	467	470	SD-WAP	21 Aug 1989	689512	Birth	Captive Born		SD 82	
						24 Aug 1989		Death				
								[Death by: Other/Unknown <input type="checkbox"/> Unknown <input type="checkbox"/> Generalized <input type="checkbox"/> Genetic/Prenatal]				
1913	F	21 Aug 1989	467	470	SD-WAP	21 Aug 1989	689513	Birth	Captive Born		SD 83	
						24 Aug 1989		Death				
								[Death by: Other/Unknown <input type="checkbox"/> Unknown <input type="checkbox"/> Generalized <input type="checkbox"/> Genetic/Prenatal]				
1914	F	21 Aug 1989	467	470	SD-WAP	21 Aug 1989	689514	Birth	Captive Born		SD 84	
						26 Aug 1989		Death				
								[Death by: Other/Unknown <input type="checkbox"/> Unknown <input type="checkbox"/> Generalized <input type="checkbox"/> Genetic/Prenatal]				
1915	M	9 Sep 1989	299	255	COLUMBUS	9 Sep 1989	892114	Birth	Captive Born	KENYA	COL 84	
					CINCINNAT	30 Oct 1989	189176	Transfer				
						12 Feb 1998		Death				
								[Death by: Infection associated <input type="checkbox"/> Unknown <input type="checkbox"/> Digestive <input type="checkbox"/> Viral]				
1916	M	18 May 1989	1871	MULT	NEUWIED	18 May 1989	1007	Birth	Captive Born		NEU 1	00-0008-5337
					SAARBRUCK	9 Dec 1992	031005	Transfer				
						13 Apr 1993		Death				
								[Death by: Euthanasia (medical) <input type="checkbox"/> Unknown <input type="checkbox"/> No necropsy planned]				
1917	?	18 May 1989	1871	MULT	NEUWIED	18 May 1989	1008	Birth	Captive Born		NEU 2	
						30 Sep 1989		Death				
								[Death by: Environ/Behav conditions <input type="checkbox"/> Unknown <input type="checkbox"/> No necropsy planned]				
1918	M	18 May 1989	1871	MULT	NEUWIED	18 May 1989	1009	Birth	Captive Born	ROLF	NEU 3	00-0002-1AD5
					SALZBURG	21 Mar 1991	M0008	Transfer				
					NEUWIED	16 Feb 1994	1009	Transfer				
						27 Oct 2000		Death				
								[Death by: Unknown means]				
1919	M	18 May 1989	1871	MULT	NEUWIED	18 May 1989	1010	Birth	Captive Born		NEU 4	
					WUPPERTAL	19 Jun 1990	90049	Transfer				
						30 Jan 2000		Death				
								[Death by: Unknown means]				
1920	M	18 May 1989	1871	MULT	NEUWIED	18 May 1989	1011	Birth	Captive Born	PUMUCKL	NEU 5	00-0002-1228
					SALZBURG	21 Mar 1991	M214	Transfer				
						2 Dec 1991		Death				
								[Death by: Self-inflicted injuries <input type="checkbox"/> Incinerate <input type="checkbox"/> Respiratory <input type="checkbox"/> Mechanical abnormality]				

Complete Studbook as of December 2013

Stud#	Sex	Birth Date	Sire	Dam	Location	Date	LocalID	Event	Birth Origin	Name	Breeder#	Transponder
1921	F	18 May 1989	1871	MULT	NEUWIED	18 May 1989	1012	Birth	Captive Born	HILDE	NEU 6	021CDA
					SALZBURG	21 Mar 1991	M0009	Transfer				
					HERBERSTN	10 Jul 1994	101069	Transfer				
					SALZBURG	13 Oct 1994	M0009	Transfer				
					PEAUGRES	15 Oct 1995	C86	Transfer				
					SALZBURG	~ May 1996	M0009	Transfer				
					PEAUGRES	30 May 1997	C86	Transfer				
					SALZBURG	~ Jul 1997	M0009	Transfer				
						24 May 2002		Death				
[Death by: Unknown means]												
1922	F	18 May 1989	1871	MULT	NEUWIED	18 May 1989	1013	Birth	Captive Born	NORA	NEU 7	00-0009-7300
					STUTTGART	20 Feb 1992	4604	ltf				
1923	F	18 May 1989	1871	MULT	NEUWIED	18 May 1989	1014	Birth	Captive Born	MPUMALANGA	NEU 8	
					WUPPERTAL	19 Jun 1990	90050	Transfer				
						28 Jan 2004		Death				
[Death by: Euthanasia (medical) <input type="checkbox"/> Unknown <input type="checkbox"/> Generalized <input type="checkbox"/> Unknown after necropsy]												
1924	M	18 May 1989	1871	MULT	NEUWIED	18 May 1989	1015	Birth	Captive Born	CHEETAH / JONEU 9		
					LANDAU	14 Mar 1995	M00208	Transfer				
						24 Jan 2006		Death				
[Death by: Unknown means]												
1925	?	28 May 1989	1565	1566	QUEENS PK	28 May 1989		Birth	Captive Born		QP 1	
						28 May 1989		Death				
[Death by: Injury from exhibit mate <input type="checkbox"/> Unknown <input type="checkbox"/> No necropsy planned]												
1926	F	8 Jun 1989	1604	1605	KREFELD	8 Jun 1989	322	Birth	Captive Born		KR 5	
						10 Jun 1989		Death				
[Death by: Unknown means]												
1927	F	8 Jun 1989	1604	1605	KREFELD	8 Jun 1989	325	Birth	Captive Born	MAKEBA	KR 6	
						1 Aug 2000		Death				
[Death by: Unknown means]												
1928	F	8 Jun 1989	1604	1605	KREFELD	8 Jun 1989	326	Birth	Captive Born	OTAWI	KR 7	
						4 Jan 2003		Death				
[Death by: Old age <input type="checkbox"/> Unknown <input type="checkbox"/> Cardiovascular <input type="checkbox"/> Unknown after necropsy]												
1929	?	8 Jun 1989	1604	1605	KREFELD	8 Jun 1989	327	Birth	Captive Born		KR 8	
						10 Jun 1989		Death				
[Death by: Unknown means]												
1930	?	8 Jun 1989	1604	1605	KREFELD	8 Jun 1989	323	Birth	Captive Born		KR 9	
						10 Jun 1989		Death				

Complete Studbook as of December 2013

Stud#	Sex	Birth Date	Sire	Dam	Location	Date	LocalID	Event	Birth Origin	Name	Breeder#	Transponder
						[Death by: Unknown means]						
1931	M	9 Aug 1989	1580	356	WHIPNADE	9 Aug 1989	L113	Birth	Captive Born	GEORGES	WH 122	
					LA FLECHE	11 Aug 1993	364	Transfer				
					FONTAINE	29 Nov 1994	67AJ8	Transfer				
						19 Dec 1996		Death				
						[Death by: Unknown means]						
1932	F	9 Aug 1989	1580	356	WHIPNADE	9 Aug 1989	L114	Birth	Captive Born	ALI	WH 123	
					DUBBO	16 Oct 1991	910087	Transfer				
						9 Apr 1995		Death				
						[Death by: Euthanasia (medical) <input type="checkbox"/> Unknown <input type="checkbox"/> Urinary <input type="checkbox"/> Bacterial]						
1933	?	19 Sep 1989	MULT	1605	KREFELD	19 Sep 1989	346	Birth	Captive Born		KR 10	
						28 Sep 1989		Death				
						[Death by: Unknown means]						
1934	?	23 Sep 1989	426	463	FOSSILRIM	23 Sep 1989	1041	Birth	Captive Born		FR 33	
						10 Oct 1989		Death				
						[Death by: Injury from exhibit mate <input type="checkbox"/> Unknown <input type="checkbox"/> No necropsy planned]						
1935	?	23 Sep 1989	426	463	FOSSILRIM	23 Sep 1989	1042	Birth	Captive Born		FR 34	
						10 Oct 1989		Death				
						[Death by: Injury from exhibit mate <input type="checkbox"/> Unknown <input type="checkbox"/> No necropsy planned]						
1936	M	24 Sep 1989	MULT	1874	NEUWIED	24 Sep 1989	1016	Birth	Captive Born	Barufu	NEU 10	00-0008-54E2
					STUTTGART	20 Feb 1992	4605	Transfer				
					HERBERSTN	23 Jun 1996	100101	Transfer				
					WASS BR C	5 Jul 1997	BARUFU	Transfer				
					DORTMUND	24 Mar 1999	052010	Transfer				
					NEUWIED	26 Mar 2002	1016	Transfer				
						~ 2005		Death				
						[Death by: Unknown means]						
1937	M	24 Sep 1989	MULT	1874	NEUWIED	24 Sep 1989	1017	Birth	Captive Born	PAKA-EUPE	NEU 11	00-0008-F13E
					STUTTGART	20 Feb 1992	4606	Transfer				
						10 Jul 1996		Death				
						[Death by: Unknown means]						
1938	M	25 Sep 1989	426	432	FOSSILRIM	25 Sep 1989	1043	Birth	Captive Born	TYRONE	FR 35	
					CLEVELAND	23 Apr 1991	910432	Transfer				
					SPRINGFIE	15 May 1996	480	Transfer				
						7 Feb 2000		Death				
						[Death by: Euthanasia (medical) <input type="checkbox"/> Unknown <input type="checkbox"/> No necropsy planned]						
1939	F	25 Sep 1989	426	432	FOSSILRIM	25 Sep 1989	1044	Birth	Captive Born	ZEEJAH / TRIFR	36	
					PHOENIX	23 Apr 1991	6166	Transfer				

Complete Studbook as of December 2013

Stud#	Sex	Birth Date	Sire	Dam	Location	Date	LocalID	Event	Birth Origin	Name	Breeder#	Transponder
					DISNEY AK	20 May 1998	981095	Transfer				
						21 Dec 2000		Death				
					[Death by: Euthanasia (medical) <input type="checkbox"/> Incinerate <input type="checkbox"/> Necropsy planned later]							
1940	F	25 Sep 1989	426	432	FOSSILRIM	25 Sep 1989	1045	Birth	Captive Born	TARA	FR 37	00-01BF-B729
					CALDWELL	5 Feb 1991	001910	Transfer				
						28 Oct 2005		Death				
					[Death by: Infection associated <input type="checkbox"/> Unknown <input type="checkbox"/> Digestive <input type="checkbox"/> Unknown after necropsy]							
1941	F	25 Sep 1989	426	432	FOSSILRIM	25 Sep 1989	1046	Birth	Captive Born	MBOSA	FR 38	
					PHOENIX	23 Apr 1991	6167	Transfer				
					DISNEY AK	20 May 1998	981096	Transfer				
						8 Sep 2006		Death				
					[Death by: Euthanasia (medical) <input type="checkbox"/> Unknown <input type="checkbox"/> No necropsy planned]							
1942	M	22 Oct 1989	1527	1457	HILVARENB	22 Oct 1989	M89032	Birth	Captive Born		BB 43	
						22 Oct 1989		Death				
					[Death by: Stillbirth <input type="checkbox"/> Mounted or Preserved: BB /HILVARENB <input type="checkbox"/> No necropsy planned]							
1943	M	22 Oct 1989	1527	1457	HILVARENB	22 Oct 1989	M89033	Birth	Captive Born		BB 44	
						23 Oct 1989		Death				
					[Death by: Environ/Behav conditions <input type="checkbox"/> Mounted or Preserved: SBB /HILVARENB <input type="checkbox"/> No necropsy planned]							
1944	M	22 Oct 1989	1527	1457	HILVARENB	22 Oct 1989	M89034	Birth	Captive Born		BB 45	
						23 Oct 1989		Death				
					[Death by: Environ/Behav conditions <input type="checkbox"/> Mounted or Preserved: BOXTEL <input type="checkbox"/> Generalized <input type="checkbox"/> Unknown after necropsy]							
1945	M	22 Oct 1989	1527	1457	HILVARENB	22 Oct 1989	M89035	Birth	Captive Born	BB 46	BB 35	
						24 Oct 1989		Death				
					[Death by: Environ/Behav conditions <input type="checkbox"/> Mounted or Preserved: KAANDORP/HILVARENB <input type="checkbox"/> Generalized <input type="checkbox"/> Bacterial]							
1946	M	22 Oct 1989	1527	1457	HILVARENB	22 Oct 1989	M89036	Birth	Captive Born		BB 47	
						24 Oct 1989		Death				
					[Death by: Environ/Behav conditions <input type="checkbox"/> Mounted or Preserved: SBB / HILVARENB <input type="checkbox"/> No necropsy planned]							
1947	M	27 Oct 1989	458	459	TORONTO	27 Oct 1989	25065	Birth	Captive Born	HASANI	TOR 7	
					ROCKTON	9 Apr 1991	920004	Transfer				
						6 Mar 2002		Death				
					[Death by: Euthanasia (medical) <input type="checkbox"/> Bury <input type="checkbox"/> Generalized <input type="checkbox"/> Metabolism]							
1948	M	27 Oct 1989	458	459	TORONTO	27 Oct 1989	25066	Birth	Captive Born	NKOSI	TOR 8	
					ROCKTON	9 Apr 1991	920005	Transfer				
					TORONTO	30 Apr 1992	25066	Transfer				
						16 Oct 1992		Death				
					[Death by: Other/Unknown <input type="checkbox"/> Unknown <input type="checkbox"/> Respiratory <input type="checkbox"/> Circulatory, secondary]							
1949 neutF		27 Oct 1989	458	459	TORONTO	27 Oct 1989	25067	Birth	Captive Born	UNITA	TOR 9	

Complete Studbook as of December 2013

Stud#	Sex	Birth Date	Sire	Dam	Location	Date	LocalID	Event	Birth Origin	Name	Breeder#	Transponder
						29 Sep 1999		Death				
						[Death by: Self-inflicted injuries <input type="checkbox"/> Unknown <input type="checkbox"/> Respiratory <input type="checkbox"/> Trauma]						
1950	?	27 Oct 1989	458	459	TORONTO	27 Oct 1989	25091	Birth	Captive Born		TOR 10	
						31 Oct 1989		Death				
						[Death by: Unknown means]						
1951	M	28 Oct 1989	366	368	WINSTON	28 Oct 1989	130022	Birth	Captive Born		WS 98	
						29 Jan 1990		Death				
						[Death by: Infection associated <input type="checkbox"/> Unknown <input type="checkbox"/> Digestive <input type="checkbox"/> Unknown after necropsy]						
1952	M	28 Oct 1989	366	368	WINSTON	28 Oct 1989	130024	Birth	Captive Born		WS 99	
						22 Feb 1990		Death				
						[Death by: Euthanasia (medical) <input type="checkbox"/> Unknown <input type="checkbox"/> No necropsy planned]						
1953	M	28 Oct 1989	366	368	WINSTON	28 Oct 1989	130021	Birth	Captive Born		WS 100	
						28 Oct 1989		Death				
						[Death by: Stillbirth <input type="checkbox"/> Unknown <input type="checkbox"/> No necropsy planned]						
1954	F	28 Oct 1989	366	368	WINSTON	28 Oct 1989	130023	Birth	Captive Born		WS 101	
						1 May 1990		Death				
						[Death by: Unknown means]						
1955	?	2 Nov 1989	1580	1667	WHIPSDNAE	2 Nov 1989	L383	Birth	Captive Born		WH 124	
						2 Nov 1989		Death				
						[Death by: Unknown means]						
1956	?	2 Nov 1989	1580	1667	WHIPSDNAE	2 Nov 1989	L384	Birth	Captive Born		WH 125	
						2 Nov 1989		Death				
						[Death by: Unknown means]						
1957	?	2 Nov 1989	1580	1667	WHIPSDNAE	2 Nov 1989	L385	Birth	Captive Born		WH 126	
						2 Nov 1989		Death				
						[Death by: Unknown means]						
1958	neutM	30 Nov 1989	1405	1230	DUBBO	30 Nov 1989	890026	Birth	Captive Born	ASANTE	WPZ 9	7F7-F4A2-76A
					WELLINGTN	28 Nov 1991	M418	Transfer				
						28 Feb 2006		Death				
						[Death by: Euthanasia (medical) <input type="checkbox"/> Unknown <input type="checkbox"/> Unknown (after necropsy)]						
1959	neutM	30 Nov 1989	1405	1230	DUBBO	30 Nov 1989	890027	Birth	Captive Born	ETOSHA	WPZ 10	7F7-F407-642
					WELLINGTN	28 Nov 1991	M419	Transfer				
						28 Jan 2006		Death				
						[Death by: Euthanasia (medical) <input type="checkbox"/> Unknown <input type="checkbox"/> Unknown (after necropsy)]						
1960	M	30 Nov 1989	1405	1230	DUBBO	30 Nov 1989	890028	Birth	Captive Born	KARIBA	WPZ 11	
						30 Mar 1991		Death				

Complete Studbook as of December 2013

Stud#	Sex	Birth Date	Sire	Dam	Location	Date	LocalID	Event	Birth Origin	Name	Breeder#	Transponder
[Death by: Environ/Behav conditions <input type="checkbox"/> Unknown <input type="checkbox"/> Respiratory <input type="checkbox"/> Mechanical abnormality]												
1961	F	30 Nov 1989	1405	1230	DUBBO	30 Nov 1989	890025	Birth	Captive Born	MALINDI	WPZ 12	7F7-F4A2-E3B
					WELLINGTN	28 Nov 1991	M417	Transfer				
						31 May 1997		Death				
[Death by: Unknown means]												
1962	M	24 Dec 1989	299	416	COLUMBUS	24 Dec 1989	892138	Birth	Captive Born	YATIMA	COL 85	00-0021-652A
					MANHATTAN	17 Dec 1992	920017	Transfer				
					BATTLE CR	22 Jan 1999	98M57	Transfer				
						27 Feb 2004		Death				
[Death by: Unknown means]												
1963	M	24 Dec 1989	299	416	COLUMBUS	24 Dec 1989	892139	Birth	Captive Born	BUSTER	COL 86	00-00ID-8460
					CINCINNAT	9 Dec 1990		Transfer				
					COLUMBUS	15 Oct 1991	892139	Transfer				
					ROCHESTER	29 Apr 1993	104124	Transfer				
					COLUMBUS	9 Sep 1993	892139	Transfer				
					BIRMINGHM	7 Oct 1993	2643	Transfer				
						7 Aug 2006		Death				
[Death by: Euthanasia (medical) <input type="checkbox"/> Unknown <input type="checkbox"/> Respiratory <input type="checkbox"/> Unknown after necropsy]												
1964	F	24 Dec 1989	299	416	COLUMBUS	24 Dec 1989	892140	Birth	Captive Born	SIRI	COL 87	00-0025-C8AE
					BIRMINGHM	7 Oct 1993	2644	Transfer				
						2 May 1997		Death				
[Death by: Unknown means]												
1965	F	24 Dec 1989	299	416	COLUMBUS	24 Dec 1989	892141	Birth	Captive Born	MARA	COL 88	00-001D-7B56
					HONOLULU	10 Jun 1992	920247	Transfer				
						30 Dec 1997		Death				
[Death by: Anesth/Restraint assoc <input type="checkbox"/> Mounted or Preserved: <input type="checkbox"/> Digestive <input type="checkbox"/> Metabolism]												
1966	M	27 Dec 1989	1527	1620	WASS BR C	27 Dec 1989	MILAN	Birth	Captive Born	MILAN	WAS 60	
					SINGAPORE	24 Jun 1991	G896	Transfer				
						17 Apr 2000		Death				
[Death by: Unknown means]												
1967	M	27 Dec 1989	1527	1620	WASS BR C	27 Dec 1989	MAYO	Birth	Captive Born	MAYO	WAS 61	
					GREULICH	2 Mar 1990		Transfer				
						30 Aug 1994		Death				
[Death by: Unknown means]												
1968	M	27 Dec 1989	1527	1620	WASS BR C	27 Dec 1989		Birth	Captive Born	NN	WAS 62	
						27 Dec 1989		Death				
[Death by: Stillbirth <input type="checkbox"/> Unknown <input type="checkbox"/> No necropsy planned]												
1969	F	27 Dec 1989	1527	1620	WASS BR C	27 Dec 1989	MOIRA	Birth	Captive Born	MOIRA	WAS 63	

Complete Studbook as of December 2013

Stud#	Sex	Birth Date	Sire	Dam	Location	Date	LocalID	Event	Birth Origin	Name	Breeder#	Transponder
					GREULICH	2 Mar 1990		Transfer				
						25 Aug 1994		Death				
					[Death by: Unknown means]							
1970	F	27 Dec 1989	1527	1620	WASS BR C	27 Dec 1989	MALAIK	Birth	Captive Born	MALAIKA	WAS 64	
					CLEVELAND	30 Jul 1991	910729	Transfer				
						6 May 1994		Death				
					[Death by: Euthanasia (medical) <input type="checkbox"/> Incinerate <input type="checkbox"/> Generalized <input type="checkbox"/> Viral]							
1971	M	20 Nov 1989	520	483	WINSTON	20 Nov 1989	130026	Birth	Captive Born		WS 102	
						20 Nov 1989		Death				
					[Death by: Stillbirth <input type="checkbox"/> Unknown <input type="checkbox"/> No necropsy planned]							
1972	M	20 Nov 1989	520	483	WINSTON	20 Nov 1989	130028	Birth	Captive Born		WS 103	
						20 Nov 1989		Death				
					[Death by: Stillbirth <input type="checkbox"/> Unknown <input type="checkbox"/> No necropsy planned]							
1973	M	20 Nov 1989	520	483	WINSTON	20 Nov 1989	130029	Birth	Captive Born		WS 104	
						20 Nov 1989		Death				
					[Death by: Stillbirth <input type="checkbox"/> Unknown <input type="checkbox"/> No necropsy planned]							
1974	F	20 Nov 1989	520	483	WINSTON	20 Nov 1989	130027	Birth	Captive Born		WS 105	
						20 Nov 1989		Death				
					[Death by: Stillbirth <input type="checkbox"/> Unknown <input type="checkbox"/> No necropsy planned]							
1975	?	4 Nov 1989	1466	1470	DVURKRALV	4 Nov 1989	041048	Birth	Captive Born	VC6	VC 6	
						4 Nov 1989		Death				
					[Death by: Injury from exhibit mate <input type="checkbox"/> Unknown <input type="checkbox"/> No necropsy planned]							
1976	M	~ 1987	WILD	WILD	NAMIBIA	~ 1988	NONE	Capture	Wild Born	KAREL		
					J. HOP	~ 1989		Transfer				
					DRESDEN	26 Jan 1989	189035	Transfer				
					DORTMUND	15 Dec 1994	052008	Transfer				
					SAARBRUCK	17 May 1995	031008	Transfer				
						21 Apr 1998		Death				
					[Death by: Unknown means]							
1977	F	~ 1987	WILD	WILD	NAMIBIA	~ 1988	NONE	Capture	Wild Born	TKN 10 - WEI		
					J. HOP	~ 1989		Transfer				
					DRESDEN	26 Jan 1989	189034	Transfer				
						25 May 1992		Death				
					[Death by: Euthanasia (medical) <input type="checkbox"/> Unknown <input type="checkbox"/> Unknown (after necropsy) <input type="checkbox"/> New growths/cancer]							
1978	F	~ 1986	WILD	WILD	NAMIBIA	~ 1989	NONE	Capture	Wild Born	BERTHA		
					JERUSALEM	17 Oct 1989	199	Transfer				
						30 May 1995		Death				
					[Death by: Infection associated <input type="checkbox"/> Unknown <input type="checkbox"/> Urinary <input type="checkbox"/> Unknown after necropsy]							

Complete Studbook as of December 2013

Stud#	Sex	Birth Date	Sire	Dam	Location	Date	LocalID	Event	Birth Origin	Name	Breeder#	Transponder
1979	F	~ 1987	WILD	WILD	NAMIBIA	~ 1988	NONE	Capture	Wild Born	BULAH		
					J. HOP	~ 1989		Transfer				
					JERUSALEM	17 Oct 1989	200	Transfer				
						21 Jun 1995		Death				
					[Death by: Infection associated <input type="checkbox"/> Unknown <input type="checkbox"/> Urinary <input type="checkbox"/> Unknown after necropsy]							
1980	F	~ 1983	WILD	WILD	NAMIBIA	~ 1988	NONE	Capture	Wild Born	BETTY LOU		
					MOORTSELE	~ 1989		Transfer				
					JERUSALEM	29 Nov 1989	209	Transfer				
						10 Nov 1991		Death				
					[Death by: Infection associated <input type="checkbox"/> Unknown <input type="checkbox"/> Digestive <input type="checkbox"/> Unknown after necropsy]							
1981	M	~ 1983	WILD	WILD	NAMIBIA	~ 1988	NONE	Capture	Wild Born	BRONCO		
					MOORTSELE	~ 1989		Transfer				
					JERUSALEM	29 Nov 1989	210	Transfer				
						10 Nov 1993		Death				
					[Death by: Unknown means]							
1982	M	~ 1983	WILD	WILD	NAMIBIA	~ 1988	NONE	Capture	Wild Born	BILLYJACK		
					GNTL JUNG	????		Transfer				
					MOORTSELE	~ 1989		Transfer				
					JERUSALEM	29 Nov 1989	211	Transfer				
					RAMAT GAN	13 May 1991	910062	Transfer				
						15 Aug 1995		Death				
					[Death by: Euthanasia (medical) <input type="checkbox"/> Unknown <input type="checkbox"/> Urinary <input type="checkbox"/> Unknown after necropsy]							
1983	M	~ Feb 1983	WILD	WILD	S.AFRICAR	~ Feb 1983	NONE	Capture	Wild Born	NICK		
					TOKYOTAMA	26 Sep 1983	239	Transfer				
						4 Nov 1993		Death				
					[Death by: Unknown means]							
1984	F	~ Feb 1983	WILD	WILD	S.AFRICAR	~ Feb 1983	NONE	Capture	Wild Born	JACKY		
					TOKYOTAMA	26 Sep 1983		Transfer				
						20 Nov 1990		Death				
					[Death by: Unknown means]							
1985	M	~ 1987	WILD	WILD	NAMIBIA	~ 1989	NONE	Capture	Wild Born	FWP 74		7F7-F464-11B-MC
					WASS BR C	~ 1989		Transfer				
					FOTA	26 Jul 1989	135	Transfer				
						23 Nov 2001		Death				
					[Death by: Euthanasia (medical) <input type="checkbox"/> Unknown <input type="checkbox"/> Necropsy planned later <input type="checkbox"/> Unknown after necropsy]							
1986	F	~ 1985	WILD	WILD	NAMIBIA	~ 1989	NONE	Capture	Wild Born	FWP 75		7F7-F465-A2D-MC
					ZOOANIMAL	1 May 1989	NONE	Transfer				
					FOTA	26 Jul 1989	136	Transfer				
						22 Mar 1995		Death				

Complete Studbook as of December 2013

Stud#	Sex	Birth Date	Sire	Dam	Location	Date	LocalID	Event	Birth Origin	Name	Breeder#	Transponder
[Death by: Euthanasia (medical) <input type="checkbox"/> Incinerate <input type="checkbox"/> Urinary <input type="checkbox"/> Toxicity]												
1987	F	~ 1987	WILD	WILD	NAMIBIA	~ 1989	NONE	Capture	Wild Born	Munster 45		
					MUNSTER	28 Apr 1989	20159	Transfer				
					WASS BR C	1 Dec 1994	ENDOLA	Transfer				
						24 Apr 1996		Death				
[Death by: Euthanasia (medical) <input type="checkbox"/> Unknown <input type="checkbox"/> Urinary <input type="checkbox"/> Mechanical abnormality]												
1988	F	~ 1987	WILD	WILD	NAMIBIA	~ 1989	NONE	Capture	Wild Born	Munster 46		
					MUNSTER	28 Apr 1989	20158	Transfer				
						18 Sep 1991		Death				
[Death by: Anesth/Restraint assoc <input type="checkbox"/> Unknown <input type="checkbox"/> No necropsy planned]												
1989	F	~ 1987	WILD	WILD	NAMIBIA	~ 1989	NONE	Capture	Wild Born	Munster 47		
					MUNSTER	28 Apr 1989	20157	Transfer				
						25 Nov 2000		Death				
[Death by: Unknown means]												
1990	M	~ 1987	WILD	WILD	NAMIBIA	~ 1989	NONE	Capture	Wild Born	Munster 48		
					MUNSTER	28 Apr 1989	20155	Transfer				
					HANNOVER	15 Jun 1998	V585	Transfer				
						1 Feb 2001		Death				
[Death by: Euthanasia (medical) <input type="checkbox"/> Given to an institution: <input type="checkbox"/> Urinary <input type="checkbox"/> Metabolism]												
1991	M	~ 1987	WILD	WILD	NAMIBIA	~ 1989	NONE	Capture	Wild Born	Munster 49		
					MUNSTER	28 Apr 1989	20156	Transfer				
						8 Nov 1991		Death				
[Death by: Infection associated <input type="checkbox"/> Unknown <input type="checkbox"/> Urinary <input type="checkbox"/> Unknown after necropsy]												
1992	M	~ 1987	WILD	WILD	NAMIBIA	~ 1989	NONE	Capture	Wild Born	Munster 50		
					MUNSTER	9 Jun 1989	20160	Transfer				
						19 Aug 2000		Death				
[Death by: Euthanasia (medical) <input type="checkbox"/> Given to an institution: <input type="checkbox"/> No necropsy planned]												
1993	F	9 May 1987	983	1278	PRET DW	9 May 1987	D92228	Birth	Captive Born	FA106 KNICKDEW 292	00-0022-512B	
					WUPPERTAL	14 Sep 1989	89056	Transfer				
					MUNICH	6 Sep 1993	058009	Transfer				
					WASS BR C	14 Jun 1996	KNICKO	Transfer				
						3 Oct 2001		Death				
[Death by: Unknown means]												
1994	F	~ 1978	WILD	WILD	NAMIBIA	~ 1980	NONE	Capture	Wild Born	NONA		
					ALMA-ATA	~ Jul 1980		Transfer				
						5 Sep 1992		Death				
[Death by: Unknown means]												
1995	F	~ 1977	WILD	WILD	NAMIBIA	~ 1987	NONE	Capture	Wild Born	SARAME		

Complete Studbook as of December 2013

Stud#	Sex	Birth Date	Sire	Dam	Location	Date	LocalID	Event	Birth Origin	Name	Breeder#	Transponder
					YOSHIKAWA	~ 1988		Transfer				
					MITO CHO	20 Dec 1989		Transfer				
						26 Apr 1990		Death				
					[Death by: Infection associated <input type="checkbox"/> Unknown <input type="checkbox"/> Digestive <input type="checkbox"/> Unknown after necropsy]							
1996	M	~ 1966	WILD	WILD	NAMIBIA	~ 1967	NONE	Capture	Wild Born	JONNY		
					TOKYOTAMA	30 Jun 1967	015	Transfer				
						27 Mar 1983		Death				
					[Death by: Old age <input type="checkbox"/> Unknown <input type="checkbox"/> Generalized <input type="checkbox"/> Unknown after necropsy]							
1997	F	~ 1966	WILD	WILD	NAMIBIA	~ 1967	NONE	Capture	Wild Born	MICHY		
					TOKYOTAMA	30 Jun 1967	016	Transfer				
						21 Mar 1983		Death				
					[Death by: Old age <input type="checkbox"/> Unknown <input type="checkbox"/> Generalized <input type="checkbox"/> Unknown after necropsy]							
1998	F	~ Dec 1970	WILD	WILD	S.AFRICAR	~ 1974	NONE	Capture	Wild Born	NINA		
					PRET DW	18 Dec 1980	D92039	Transfer				
						18 Dec 1985		Death				
					[Death by: Unknown means]							
1999	F	~ May 1971	WILD	WILD	NAMIBIA	~ Jan 1973	NONE	Capture	Wild Born	DUMBTU		
					PRET DW	10 May 1973	D92142	Transfer				
					BAKUBUNG	19 Nov 1980		Transfer				
						~ 1981		Death				
					[Death by: Unknown means]							
2000	M	~ 1972	WILD	WILD	S.AFRICAR	~ Jan 1972	NONE	Capture	Wild Born	BOYTJIE		
					PRET DW	1 Dec 1972	D92006	Transfer				
						13 Dec 1983		Death				
					[Death by: Unknown means]							
2001	M	~ Mar 1972	WILD	WILD	S.AFRICAR	~ 1974	NONE	Capture	Wild Born	BROUGH		
					PRET DW	10 Mar 1976	D92007	Transfer				
						11 May 1984		Death				
					[Death by: Unknown means]							
2002	M	~ Aug 1973	WILD	WILD	S.AFRICAR	~ 1974	NONE	Capture	Wild Born	TAGA		
					PRET DW	8 Aug 1977	D92049	Transfer				
						25 May 1985		Death				
					[Death by: Unknown means]							
2003	F	~ 1973	WILD	WILD	SOMALIA	~ 1973	NONE	Capture	Wild Born	CHIMY		
					TOKYOTAMA	15 Feb 1974	019	Transfer				
						29 Jan 1982		Death				
					[Death by: Infection associated <input type="checkbox"/> Unknown <input type="checkbox"/> Digestive <input type="checkbox"/> Unknown after necropsy]							
2004	M	~ 1975	WILD	WILD	NAMIBIA	~ 1976	NONE	Capture	Wild Born	SPITTS		

Complete Studbook as of December 2013

Stud#	Sex	Birth Date	Sire	Dam	Location	Date	LocalID	Event	Birth Origin	Name	Breeder#	Transponder
					NISHINODA	1 May 1976	020	Transfer				
						19 Sep 1987		Death				
					[Death by: Old age <input type="checkbox"/> Unknown <input type="checkbox"/> Generalized <input type="checkbox"/> Unknown after necropsy]							
2005	F	~ 1976	WILD	WILD	NAMIBIA	~ 1977	NONE	Capture	Wild Born	KURO		
					MITO CHO	15 Jun 1977	27	Transfer				
						17 Apr 1981		Death				
					[Death by: Injury from exhibit mate <input type="checkbox"/> Unknown <input type="checkbox"/> No necropsy planned]							
2006	F	~ 1976	WILD	WILD	NAMIBIA	~ 1977	NONE	Capture	Wild Born	HANAKO		
					MITO CHO	15 Jun 1977	30	Transfer				
						15 Apr 1981		Death				
					[Death by: Injury from exhibit mate <input type="checkbox"/> Unknown <input type="checkbox"/> No necropsy planned]							
2007	M	~10 Feb 1977	WILD	WILD	S.AFRICAR	~ May 1977	NONE	Capture	Wild Born	MR JOHN		
					PRET DW	12 Aug 1977	D92145	Transfer				
						8 Dec 1992		Death				
					[Death by: Euthanasia (medical) <input type="checkbox"/> Unknown <input type="checkbox"/> Urinary <input type="checkbox"/> Unknown after necropsy]							
2008	M	~18 Jan 1978	WILD	WILD	NATAL	~ Feb 1978	WILD	Capture	Wild Born	NERO		
					PRET DW	20 Jul 1978	D92010	Transfer				
					BAKUBUNG	23 Oct 1984		Transfer				
						~ 1988		Death				
					[Death by: Unknown means]							
2009	M	~18 Jan 1978	WILD	WILD	NATAL	~ Feb 1978	WILD	Capture	Wild Born	BRUTUS		
					PRET DW	20 Jul 1978	D92009	Transfer				
					BAKUBUNG	23 Oct 1984		Transfer				
						~ 1988		Death				
					[Death by: Unknown means]							
2010	M	~ Jun 1978	WILD	WILD	NAMIBIA	~ Jul 1978	NONE	Capture	Wild Born	SOUTHWEST.MB		
					PRET DW	29 Dec 1978	D92176	Transfer				
					BAKUBUNG	23 Oct 1984		Transfer				
						~ 1988		Death				
					[Death by: Unknown means]							
2011	M	23 Sep 1989	1813	1816	PARIS ZOO	23 Sep 1989	Z89115	Birth	Captive Born	PIOU-PIOU	PZ 1	
						25 Nov 2002		Death				
					[Death by: Euthanasia (medical) <input type="checkbox"/> Unknown <input type="checkbox"/> Necropsy planned later]							
2012	M	10 May 1978	343	410	PRET DW	10 May 1978	D92170	Birth	Captive Born	MA050	DEW 89A	
						22 Apr 1988		Death				
					[Death by: Unknown means]							
2013	F	10 May 1978	343	410	PRET DW	10 May 1978	D92167	Birth	Captive Born	FA049	DEW 89C	
					VENDA	10 Dec 1980		ltf				

Complete Studbook as of December 2013

Stud#	Sex	Birth Date	Sire	Dam	Location	Date	LocalID	Event	Birth Origin	Name	Breeder#	Transponder
2014	F	10 May 1978	343	410	PRET DW VENDA	10 May 1978 10 Dec 1980	D92169	Birth ltf	Captive Born	FA050	DEW 89D	
2015	F	11 Jun 1978	343	808	PRET DW	11 Jun 1978 25 Jun 1990	D92173	Birth Death	Captive Born	FA052	DEW 99A	
[Death by: Old age <input type="checkbox"/> Unknown <input type="checkbox"/> Generalized <input type="checkbox"/> Unknown after necropsy]												
2016	F	~ May 1979	WILD	WILD	S.AFRICAR PRET DW	~ May 1979 25 Jul 1979 12 Aug 1989	NONE D92002	Capture Transfer Death	Wild Born	BELINDA		
[Death by: Unknown means]												
2017	F	~ May 1979	WILD	WILD	S.AFRICAR PRET DW	~ May 1979 25 Jul 1979 10 Dec 1986	NONE D92003	Capture Transfer Death	Wild Born	LIBBY		
[Death by: Unknown means]												
2018	M	~ 1979	WILD	WILD	NAMIBIA KAUNAS	~ 1984 9 Nov 1984 8 Apr 1991	NONE	Capture Transfer Death	Wild Born	TUTAC		
[Death by: Unknown means]												
2019	M	~ 1979	WILD	WILD	NAMIBIA KAUNAS	~ 1981 9 Nov 1981 30 Dec 1990	NONE	Capture Transfer Death	Wild Born	TURUE		
[Death by: Infection associated <input type="checkbox"/> Unknown <input type="checkbox"/> Nervous <input type="checkbox"/> Unknown after necropsy]												
2020	F	~ 1979	WILD	WILD	NAMIBIA KAUNAS	~ 1981 23 Oct 1981 12 Dec 1995	NONE	Capture Transfer Death	Wild Born	GIRDA		
[Death by: Other/Unknown <input type="checkbox"/> Unknown <input type="checkbox"/> Hemic/Lymph <input type="checkbox"/> Circulatory, secondary]												
2021	F	~ 1979	WILD	WILD	NAMIBIA KAUNAS	~ 1981 9 Nov 1981 ~ 1989	NONE	Capture Transfer Death	Wild Born	TUNA		
[Death by: Euthanasia (medical) <input type="checkbox"/> Unknown <input type="checkbox"/> No necropsy planned]												
2022	M	~ 1980	WILD	WILD	NAMIBIA PRET DW PRET LICH PRET DW	~ 1982 25 Oct 1985 18 Feb 1986 ~ Jun 1987 21 Sep 1987	NONE D92382 L92724 D92382	Capture Transfer Transfer Transfer Death	Wild Born	MB012		
[Death by: Unknown means]												
2024	M	~ Oct 1980	WILD	WILD	NAMIBIA PRET DW	~ 1 Jan 1985 25 Oct 1985	NONE D92087	Capture Transfer	Wild Born	MB008		0024-C4EC

Complete Studbook as of December 2013

Stud#	Sex	Birth Date	Sire	Dam	Location	Date	LocalID	Event	Birth Origin	Name	Breeder#	Transponder
					PRETORIA	11 Aug 1987	900087	Transfer				
					PRET DW	17 Dec 1990	D92087	Transfer				
					PRETORIA	9 Jan 1991	900087	Transfer				
					PRET POT	19 Mar 1993	P93044	Transfer				
						12 Dec 1994		Death				
					[Death by: Unknown means]							
2025	M	~ Oct 1980	WILD	WILD	NAMIBIA	~ 1 Jan 1985	NONE	Capture	Wild Born	MB009		0021-4C34
					PRET DW	25 Oct 1985	D92090	Transfer				
					PRETORIA	11 Aug 1987	900088	Transfer				
					PRET DW	17 Dec 1990	D92090	Transfer				
					PRETORIA	9 Jan 1991	900088	Transfer				
					PRET POT	19 Mar 1993	P93045	Transfer				
						20 May 1993		Death				
					[Death by: Unknown means]							
2026	M	~ Oct 1980	WILD	WILD	NAMIBIA	~ 1 Jan 1985	NONE	Capture	Wild Born	MB005		001C-0010
					PRET DW	25 Oct 1985	D92079	Transfer				
					PRETORIA	11 Aug 1987	900086	Transfer				
					PRET DW	17 Dec 1990	D92079	Transfer				
					PRETORIA	9 Jan 1991	900086	Transfer				
					PRET POT	19 Mar 1993	P93041	Transfer				
						11 Jun 1993		Death				
					[Death by: Infection associated <input type="checkbox"/> Unknown <input type="checkbox"/> Respiratory <input type="checkbox"/> Unknown after necropsy]							
2027	M	~ Oct 1980	WILD	WILD	NAMIBIA	~ Jan 1985	NONE	Capture	Wild Born	MB006		
					PRET DW	25 Oct 1985	D92082	Transfer				
						27 Aug 1986		Death				
					[Death by: Unknown means]							
2028	F	~ 1981	WILD	WILD	NAMIBIA	~ Sep 1985	NONE	Capture	Wild Born	FB001		IC-0451
					PRET DW	25 Oct 1985	D92051	Transfer				
						18 May 1995		Death				
					[Death by: Old age <input type="checkbox"/> Unknown <input type="checkbox"/> Generalized <input type="checkbox"/> Unknown after necropsy]							
2029	M	31 Mar 1976	644	648	PRET DW	31 Mar 1976	D92055	Birth	Captive Born	BEN	DEW 24	
						30 Apr 1986		Death				
					[Death by: Unknown means]							
2030	M	14 May 1981	644	907	SEAVIEW	14 May 1981		Birth	Captive Born	MA026	SV 1	
					PRET DW	28 May 1984	D92054	Transfer				
						7 Sep 1990		Death				
					[Death by: Environ/Behav conditions <input type="checkbox"/> Unknown <input type="checkbox"/> Respiratory <input type="checkbox"/> Mechanical abnormality]							
2031	F	14 May 1981	644	907	SEAVIEW	14 May 1981		Birth	Captive Born	FE001	SV 2	20-44B0
					PRET DW	28 May 1984	D92052	Transfer				
						17 Sep 1996		Death				

Complete Studbook as of December 2013

Stud#	Sex	Birth Date	Sire	Dam	Location	Date	LocalID	Event	Birth Origin	Name	Breeder#	Transponder
[Death by: Other/Unknown <input type="checkbox"/> Unknown <input type="checkbox"/> Generalized <input type="checkbox"/> Unknown after necropsy]												
2032	F	24 May 1981	UNK	966	NISHIMURO	24 May 1981 23 Nov 1981	124	Birth Death	Captive Born		AW125	
[Death by: Infection associated <input type="checkbox"/> Unknown <input type="checkbox"/> Generalized <input type="checkbox"/> Protozoan]												
2033	F	~ 1982	WILD	WILD	NAMIBIA PRET DW COLOMBO	~ 1985 21 Dec 1985 24 Mar 1987 ~ 1990	NONE D92094	Capture Transfer Transfer Death	Wild Born	FB011		
[Death by: Unknown means]												
2034	M	~ 1981	WILD	WILD	NAMIBIA PRET DW COLOMBO	~ 1985 21 Dec 1985 24 Mar 1987 ~ 1990	NONE D92098	Capture Transfer Transfer Death	Wild Born	MB013		
[Death by: Unknown means]												
2035	F	~ Feb 1982	WILD	WILD	S.AFRICAR PRET DW	~ Jun 1984 29 Aug 1984 1 Oct 1996	NONE D92101	Capture Transfer Death	Wild Born	FB015		00-0021-A08E
[Death by: Euthanasia (medical) <input type="checkbox"/> Unknown <input type="checkbox"/> Unknown (after necropsy)]												
2036	M	~ 1982	WILD	WILD	NAMIBIA HIMEHI SH NISHINODA	~ 1983 18 Jan 1984 25 Apr 1986	NONE HC10	Capture Transfer ltf	Wild Born	KAMUI		
2037	M	28 Dec 1982	2019	2021	KAUNAS	28 Dec 1982 4 Feb 1987		Birth Death	Captive Born	KAY1	TEPAPGKA	1
[Death by: Euthanasia (medical) <input type="checkbox"/> Unknown <input type="checkbox"/> No necropsy planned]												
2038	M	28 Dec 1982	2019	2021	KAUNAS	28 Dec 1982 4 Feb 1987		Birth Death	Captive Born	KAY2	TUNROCKA	2
[Death by: Euthanasia (medical) <input type="checkbox"/> Unknown <input type="checkbox"/> No necropsy planned]												
2039	F	28 Dec 1982	2019	2021	KAUNAS	28 Dec 1982 8 Jan 1983		Birth Death	Captive Born	KAY3	TEPGA KA	3
[Death by: Other/Unknown <input type="checkbox"/> Unknown <input type="checkbox"/> Nervous <input type="checkbox"/> Unknown after necropsy]												
2040	F	28 Dec 1982	2019	2021	KAUNAS	28 Dec 1982 ~ 1983		Birth Death	Captive Born	KAY4	TEPRUEKA	4
[Death by: Infection associated <input type="checkbox"/> Unknown <input type="checkbox"/> Respiratory <input type="checkbox"/> Unknown after necropsy]												
2041	M	~ 1983	WILD	WILD	NAMIBIA PRET DW PRET LICH	~ 1984 15 Oct 1985 19 Feb 1986 5 Nov 1986	NONE D92380 L92725	Capture Transfer Transfer Death	Wild Born	MB007		

Complete Studbook as of December 2013

Stud#	Sex	Birth Date	Sire	Dam	Location	Date	LocalID	Event	Birth Origin	Name	Breeder#	Transponder
[Death by: Unknown means]												
2042	M	~ 1983	WILD	WILD	NAMIBIA PRET DW	~ Apr 1983 10 Jun 1983 30 Jun 1997	NONE D92093	Capture Transfer Death	Wild Born	MB010		24-EAAF
[Death by: Unknown means]												
2043	M	~ Feb 1983	WILD	WILD	S.AFRICAR PRET DW	~ Apr 1983 10 Jun 1983 10 Dec 1990	NONE D92137	Capture Transfer Death	Wild Born	MD034		
[Death by: Infection associated <input type="checkbox"/> Unknown <input type="checkbox"/> Urinary <input type="checkbox"/> Unknown after necropsy]												
2044	F	~ 1982	WILD	WILD	NAMIBIA PRET DW IBARA	~ 1985 21 Dec 1985 27 Jun 1990 ~ 2002	NONE D92282	Capture Transfer Transfer Death	Wild Born	FB013		
[Death by: Unknown means]												
2045	F	~ Dec 1982	WILD	WILD	S.AFRICAR PRET DW	~ Apr 1983 14 Jun 1983 5 Mar 1984	NONE D92016	Capture Transfer Death	Wild Born	DELIA		
[Death by: Unknown means]												
2046	F	12 Apr 1983	351	344	PRET DW PRET LICH	12 Apr 1983 ~ 1984 4 Apr 1984	D92188 L92718	Birth Transfer Death	Captive Born	FA004	DEW 206	
[Death by: Unknown means]												
2047	F	16 Apr 1983	2029	905	PRET DW	16 Apr 1983 2 May 1994	D92060	Birth Death	Captive Born	FE002	DEW 207	00-0021-5097
[Death by: Euthanasia (medical) <input type="checkbox"/> Unknown <input type="checkbox"/> Generalized <input type="checkbox"/> Unknown after necropsy]												
2048	F	28 May 1983	2515	2016	PRET DW	28 May 1983 13 Jul 1995	D92005	Birth Death	Captive Born	BELDAUG	DEW 209	00-0021-8982
[Death by: Old age <input type="checkbox"/> Unknown <input type="checkbox"/> Generalized <input type="checkbox"/> Unknown after necropsy]												
2049	M	~ 1983	WILD	WILD	NAMIBIA HIMEHI SH	~ 1983 18 Jan 1984 20 Oct 1986	NONE 157	Capture Transfer Death	Wild Born	AMRO		
[Death by: Other/Unknown <input type="checkbox"/> Unknown <input type="checkbox"/> Cardiovascular <input type="checkbox"/> Unknown after necropsy]												
2050	F	~ 1983	WILD	WILD	NAMIBIA HIMEHI SH YOSHIKAWA	~ 1983 18 Jan 1984 18 Aug 1984 ~ 2002	NONE 165	Capture Transfer Transfer Death	Wild Born	MACHILDA		
[Death by: Unknown means]												

Complete Studbook as of December 2013

Stud#	Sex	Birth Date	Sire	Dam	Location	Date	LocalID	Event	Birth Origin	Name	Breeder#	Transponder
2051	M	~ 1983	WILD	WILD	NAMIBIA	~ 1983	NONE	Capture	Wild Born	SASUKE		
					HIMEHI SH	18 Jan 1984	160	Transfer				
					YOSHIKAWA	18 Aug 1984		Transfer				
						~ 2002		Death				
					[Death by: Unknown means]							
2052	F	~ Feb 1983	WILD	WILD	NAMIBIA	~ Feb 1983	NONE	Capture	Wild Born	MICKEY		
					TOKYOTAMA	26 Sep 1983	142	Transfer				
						4 Oct 1988		Death				
					[Death by: Infection associated <input type="checkbox"/> Unknown <input type="checkbox"/> Respiratory <input type="checkbox"/> Unknown after necropsy]							
2053	M	~ Sep 1984	WILD	WILD	S.AFRICAR	~ Sep 1984	NONE	Capture	Wild Born	SCAR FACE		0020-BDDE
					PRET DW	15 Nov 1984	D92115	Transfer				
					PRET LICH	21 Sep 1987	L92727	Transfer				
					PRET DW	8 Nov 1990	D92115	Transfer				
					PRET POT	22 Apr 1991	P93049	Transfer				
						2 Mar 1995		Death				
					[Death by: Other/Unknown <input type="checkbox"/> Unknown <input type="checkbox"/> Hemic/Lymph <input type="checkbox"/> Unknown after necropsy]							
2054	M	~ Mar 1984	WILD	WILD	S.AFRICAR	~ 1986	NONE	Capture	Wild Born	ROSS		00-00IC-C3F1
					PRET DW	9 Sep 1986	D92046	Transfer				
						27 Sep 1993		Death				
					[Death by: Unknown means]							
2055	M	~ Sep 1982	WILD	WILD	S.AFRICAR	~ 1986	NONE	Capture	Wild Born	ROSS		
					PRET DW	9 Sep 1986	D92047	Transfer				
						10 Dec 1986		Death				
					[Death by: Unknown means]							
2056	F	~ 1984	WILD	WILD	NAMIBIA	~ Jan 1985	NONE	Capture	Wild Born	FB009		
					PRET DW	25 Oct 1985	D92381	Transfer				
					PRET LICH	19 Feb 1986	L92719	Transfer				
						15 Nov 1986		Death				
					[Death by: Unknown means]							
2057	F	29 Feb 1984	983	344	PRET DW	29 Feb 1984	D92189	Birth	Captive Born	FC005	DEW 237	
					ORIZABA	27 Jun 1990		ltf				
2058	M	7 Apr 1984	2019	2021	KAUNAS	7 Apr 1984		Birth	Captive Born	TPUEAC	KA 5	
						~ Oct 1984		Death				
					[Death by: Unknown means]							
2059	F	7 Apr 1984	2019	2021	KAUNAS	7 Apr 1984		Birth	Captive Born	TPETA	KA 6	
						~ Oct 1984		Death				
					[Death by: Unknown means]							
2060	F	7 Apr 1984	2019	2021	KAUNAS	7 Apr 1984		Birth	Captive Born	TYRU	KA 7	

Complete Studbook as of December 2013

Stud#	Sex	Birth Date	Sire	Dam	Location	Date	LocalID	Event	Birth Origin	Name	Breeder#	Transponder
						~ Oct 1984		Death				
						[Death by: Unknown means]						
2061	M	12 Apr 1984	1054	1051	PRET DW SEAVIEW	12 Apr 1984 4 Jan 1985	D92186	Birth ltf	Captive Born	KELLY	DEW 242	
2062	M	14 Apr 1984	989	808	PRET DW	14 Apr 1984 29 Jul 1993	D92095	Birth Death	Captive Born	MA011	DEW 244	IF-D3E4
						[Death by: Unknown means]						
2063	F	14 Apr 1984	989	808	PRET DW	14 Apr 1984 30 Jun 1994	D92066	Birth Death	Captive Born	FC003	DEW 245	1C-EAC8
						[Death by: Euthanasia (medical) <input type="checkbox"/> Unknown <input type="checkbox"/> No necropsy planned]						
2064	F	20 Apr 1984	UNK	UNK	UNKNOWN KAUNAS	20 Apr 1984 20 Aug 1984		Birth ltf	Captive Born	TAURE/GAILE		
2065	M	30 Jun 1984	1836	1844	HIMEJI-SH NISHINODA	30 Jun 1984 30 Jun 1985 1 Apr 1986	175	Birth Transfer Death	Captive Born	GENKI	HCP 2	
						[Death by: Other/Unknown <input type="checkbox"/> Unknown <input type="checkbox"/> Digestive <input type="checkbox"/> Unknown after necropsy]						
2066	M	30 Jun 1984	1836	1844	HIMEJI-SH UNKNOWN	30 Jun 1984 8 Aug 1984	177	Birth ltf	Captive Born		HCP 3	
2067	F	30 Jun 1984	1836	1844	HIMEJI-SH UNKNOWN	30 Jun 1984 8 Aug 1984	178	Birth ltf	Captive Born		HCP 4	
2068	M	10 Jul 1984	778	1846	HIMEJI-SH NISHINODA	10 Jul 1984 30 Jun 1985 10 Jul 1986	179	Birth Transfer Death	Captive Born	KAGEMARA	HCP 6	
						[Death by: Infection associated <input type="checkbox"/> Unknown <input type="checkbox"/> Digestive <input type="checkbox"/> Unknown after necropsy]						
2069	M	10 Jul 1984	778	1846	HIMEJI-SH UNKNOWN	10 Jul 1984 20 Aug 1984	181	Birth ltf	Captive Born		HCP 7	
2070	F	10 Jul 1984	778	1846	HIMEJI-SH UNKNOWN	10 Jul 1984 20 Aug 1984	182	Birth ltf	Captive Born		HCP 8	
2071	F	~ 1985	WILD	WILD	S.AFRICAR PRET DW	~ May 1985 17 Jul 1985 7 Feb 1995	NONE D92080	Capture Transfer Death	Wild Born	FB006		
						[Death by: Old age <input type="checkbox"/> Unknown <input type="checkbox"/> Generalized <input type="checkbox"/> Unknown after necropsy]						
2072	M	27 Feb 1985	1836	1837	HIMEHI SH	27 Feb 1985 14 Jun 1985	188	Birth Death	Captive Born	KIDD	HCP 9	
						[Death by: Infection associated <input type="checkbox"/> Unknown <input type="checkbox"/> Urinary <input type="checkbox"/> Mechanical abnormality]						

Complete Studbook as of December 2013

Stud#	Sex	Birth Date	Sire	Dam	Location	Date	LocalID	Event	Birth Origin	Name	Breeder#	Transponder
2073	M	27 Feb 1985	1836	1837	HIMEHI SH	27 Feb 1985 5 May 1985	189	Birth Death	Captive Born	SQUEAL	HCP 10	
[Death by: Infection associated <input type="checkbox"/> Unknown <input type="checkbox"/> Respiratory <input type="checkbox"/> Unknown after necropsy]												
2074	M	15 May 1985	989	995	PRET DW PRET LICH PRET DW	15 May 1985 21 Sep 1987 ~ Jan 1989 12 Aug 1989	D92117 L92721 D92117	Birth Transfer Transfer Death	Captive Born	MA023	DEW 247	
[Death by: Unknown means]												
2075	M	15 May 1985	989	995	PRET DW PRET LICH PRET DW	15 May 1985 21 Sep 1987 ~ Aug 1990 10 Nov 1990	D92119 L92729 D92119	Birth Transfer Transfer Death	Captive Born	MA024	DEW 248	
[Death by: Unknown means]												
2076	M	15 May 1985	989	995	PRET DW PRET LICH PRET DW PRET POT	15 May 1985 21 Sep 1987 8 Nov 1990 22 Apr 1991 11 Nov 1991	D92120 L92720 D92120 P93050	Birth Transfer Transfer Transfer Death	Captive Born	MA025	DEW 249	
[Death by: Unknown means]												
2077	M	30 Jun 1985	983	905	PRET DW	30 Jun 1985 8 May 1995	D92063	Birth Death	Captive Born	ME002	DEW 250	00-0021-910C
[Death by: Old age <input type="checkbox"/> Unknown <input type="checkbox"/> Generalized <input type="checkbox"/> Unknown after necropsy]												
2078	M	6 Aug 1985	983	344	PRET DW PRET LICH PRET DW	6 Aug 1985 21 Sep 1987 ~ Aug 1990 1 Nov 1990	D92131 L92728 D92131	Birth Transfer Transfer Death	Captive Born	MA032	DEW 251	
[Death by: Unknown means]												
2079	M	3 Sep 1985	778	1846	HIMEJI-SH	3 Sep 1985 4 Sep 1985	195	Birth Death	Captive Born		HCP 14	
[Death by: Euthanasia (medical) <input type="checkbox"/> Unknown <input type="checkbox"/> No necropsy planned]												
2080	M	30 Sep 1985	2019	2021	KAUNAS	30 Sep 1985 23 Dec 1985	_____	Birth Death	Captive Born	KAY5	TPUNACKA 8	
[Death by: Other/Unknown <input type="checkbox"/> Unknown <input type="checkbox"/> Musculoskeletal <input type="checkbox"/> Mechanical abnormality]												
2081	M	30 Sep 1985	2019	2021	KAUNAS	30 Sep 1985 30 Dec 1985	_____	Birth Death	Captive Born	KAY6	TPUKUCKA 9	
[Death by: Other/Unknown <input type="checkbox"/> Unknown <input type="checkbox"/> Musculoskeletal <input type="checkbox"/> Unknown after necropsy]												
2082	F	30 Sep 1985	2019	2021	KAUNAS	30 Sep 1985	_____	Birth	Captive Born	KAY7	TUTA KA 10	

Complete Studbook as of December 2013

Stud#	Sex	Birth Date	Sire	Dam	Location	Date	LocalID	Event	Birth Origin	Name	Breeder#	Transponder
						25 Dec 1985		Death				
						[Death by: Other/Unknown <input type="checkbox"/> Unknown <input type="checkbox"/> Musculoskeletal <input type="checkbox"/> Unknown after necropsy]						
2083	M	~ Mar 1986	WILD	WILD	S.AFRICAR	~ Apr 1986	NONE	Capture	Wild Born	MB027		001C-9121
					PRET DW	20 May 1986	D92121	Transfer				
					PRET LICH	21 Sep 1987	L92726	Transfer				
					PRET DW	8 Nov 1990	D92121	Transfer				
					PRET POT	22 Apr 1991	P93051	Transfer				
					PRET DW	~ Jan 1995	D92121	Transfer				
						21 Apr 1995		Death				
						[Death by: Unknown means]						
2085	M	~ Mar 1986	WILD	WILD	S.AFRICAR	~ Apr 1986	NONE	Capture	Wild Born	MD027		
					PRET DW	20 May 1986	D92122	Transfer				
						12 Aug 1989		Death				
						[Death by: Euthanasia (medical) <input type="checkbox"/> Unknown <input type="checkbox"/> Musculoskeletal <input type="checkbox"/> Mechanical abnormality]						
2086	M	16 Apr 1986	983	814	PRET DW	16 Apr 1986	D92124	Birth	Captive Born	MA029	DEW 253	
						20 Sep 1990		Death				
						[Death by: Unknown means]						
2087	M	16 Apr 1986	983	814	PRET DW	16 Apr 1986	D92126	Birth	Captive Born	MA030	DEW 254	24-BD37
					PRETORIA	14 May 1993	903696	Transfer				
					PRET POT	29 Jun 1993	P93052	Transfer				
					PRETORIA	7 Sep 1993	903696	Transfer				
					SAO PAULO	9 Sep 1993	20775	Transfer				
						15 Aug 1994		Death				
						[Death by: Other/Unknown <input type="checkbox"/> Unknown <input type="checkbox"/> Respiratory <input type="checkbox"/> Unknown after necropsy]						
2088	F	16 Apr 1986	983	814	PRET DW	16 Apr 1986	D92112	Birth	Captive Born	FA019	DEW 255	
						20 Oct 1988		Death				
						[Death by: Unknown means]						
2089	M	24 Apr 1986	983	2031	PRET DW	24 Apr 1986	D92070	Birth	Captive Born	ME003	DEW 256	
						12 Sep 1991		Death				
						[Death by: Unknown means]						
2090	M	24 Apr 1986	983	2031	PRET DW	24 Apr 1986	D92128	Birth	Captive Born	MA031	DEW 257	20-D879
					PRETORIA	14 May 1993	903697	Transfer				
					PRET POT	29 Jun 1993	P93053	Transfer				
						17 Nov 1993		Death				
						[Death by: Unknown means]						
2091	F	24 Apr 1986	983	2031	PRET DW	24 Apr 1986	D92067	Birth	Captive Born	FE003	DEW 258	
					PRET POT	~12 Jul 1995	D92067	Transfer				
						13 Jul 1995		Death				
						[Death by: Other/Unknown <input type="checkbox"/> Unknown <input type="checkbox"/> Reproductive <input type="checkbox"/> Unknown after necropsy]						

Complete Studbook as of December 2013

Stud#	Sex	Birth Date	Sire	Dam	Location	Date	LocalID	Event	Birth Origin	Name	Breeder#	Transponder
2092	F	24 Apr 1986	983	2031	PRET DW	24 Apr 1986 12 Jun 1989	D92114	Birth Death	Captive Born	FA021	DEW 259	
[Death by: Unknown means]												
2093	M	~ May 1986	WILD	WILD	S.AFRICAR PRET DW	~ Jun 1986 2 Sep 1986 3 Apr 1990	NONE D92123	Capture Transfer Death	Wild Born	MB028		
[Death by: Unknown means]												
2094	F	~ May 1986	WILD	WILD	S.AFRICAR PRET DW	~ Jul 1986 2 Sep 1986 19 Jan 1994	NONE D92110	Capture Transfer Death	Wild Born	FB018		
[Death by: Unknown means]												
2095	M	25 Aug 1986	2018	2021	KAUNAS	25 Aug 1986 19 Apr 1987		Birth Death	Captive Born	DREEKUC	KA 11	
[Death by: Other/Unknown <input type="checkbox"/> Unknown <input type="checkbox"/> Musculoskeletal <input type="checkbox"/> Mechanical abnormality]												
2096	M	25 Aug 1986	2018	2021	KAUNAS	25 Aug 1986 4 Jan 1987		Birth Death	Captive Born	KAY9	TTYKACKA 12	
[Death by: Other/Unknown <input type="checkbox"/> Unknown <input type="checkbox"/> Musculoskeletal <input type="checkbox"/> Mechanical abnormality]												
2097	M	25 Aug 1986	2018	2021	KAUNAS	25 Aug 1986 25 Jan 1987		Birth Death	Captive Born	KAY10	TOCUC KA 13	
[Death by: Other/Unknown <input type="checkbox"/> Unknown <input type="checkbox"/> Musculoskeletal <input type="checkbox"/> Mechanical abnormality]												
2098	F	25 Aug 1986	2018	2021	KAUNAS	25 Aug 1986 3 Mar 1987		Birth Death	Captive Born	KAY11	BETPA KA 14	
[Death by: Other/Unknown <input type="checkbox"/> Unknown <input type="checkbox"/> Musculoskeletal <input type="checkbox"/> Mechanical abnormality]												
2099	F	26 Aug 1986	1836	1844	HIMEJI-SH	26 Aug 1986 17 Mar 1995	206	Birth Death	Captive Born	PINK	HCP 21	
[Death by: Infection associated <input type="checkbox"/> Unknown <input type="checkbox"/> Urinary <input type="checkbox"/> Unknown after necropsy]												
2100	M	31 Mar 1987	983	2031	PRET DW	31 Mar 1987 13 Jun 1993	D92225	Birth Death	Captive Born	MA103	DEW 280	21-6199
[Death by: Infection associated <input type="checkbox"/> Unknown <input type="checkbox"/> Digestive <input type="checkbox"/> Unknown after necropsy]												
2101	F	31 Mar 1987	983	2031	PRET DW PRETORIA PRET DW PRETORIA PRET POT	31 Mar 1987 30 Apr 1993 1 May 1993 18 Nov 1994 17 Aug 1995 9 Jun 1997	D92071 903864 D92071 903864 P93369	Birth Transfer Transfer Transfer Transfer Death	Captive Born	FE004	DEW 281	21-2345
[Death by: Unknown means]												

Complete Studbook as of December 2013

Stud#	Sex	Birth Date	Sire	Dam	Location	Date	LocalID	Event	Birth Origin	Name	Breeder#	Transponder
2102	M	29 Apr 1987	989	995	PRET DW BASEL	29 Apr 1987 19 Mar 1990 1 Feb 1997	D92229 900612	Birth Transfer Death	Captive Born	NICK	DEW 282	
					[Death by: Unknown means]							
2103	M	29 Apr 1987	989	995	PRET DW POLARPARK	29 Apr 1987 18 Jun 1990 5 Feb 1993	D92230	Birth Transfer Death	Captive Born	MA108	DEW 283	
					[Death by: Infection associated <input type="checkbox"/> Unknown <input type="checkbox"/> Urinary <input type="checkbox"/> Unknown after necropsy]							
2104	F	29 Apr 1987	989	995	PRET DW WHIPSSNADE	29 Apr 1987 3 Jan 1991 ~ Feb 1991	D92231	Birth Transfer Death	Captive Born	FA109	DEW 284	
					[Death by: Unknown means]							
2105	M	3 May 1987	989	2016	PRET DW POLARPARK	3 May 1987 18 Jun 1990 22 Jul 1993	D92232	Birth Transfer Death	Captive Born	MA110	DEW 285	
					[Death by: Euthanasia (medical) <input type="checkbox"/> Unknown <input type="checkbox"/> Generalized <input type="checkbox"/> Unknown after necropsy]							
2106	F	3 May 1987	989	2016	PRET DW ORIZABA	3 May 1987 27 Jun 1990 ~ 2002	D92233	Birth Transfer Death	Captive Born	FA111	DEW 286	
					[Death by: Unknown means]							
2107	F	3 May 1987	989	2016	PRET DW PRET POT	3 May 1987 15 Jun 1993 29 Jun 1993	D92234 P93054	Birth Transfer Death	Captive Born	FA112	DEW 287	21-6571
					[Death by: Unknown means]							
2108	M	9 May 1987	983	1278	PRET DW WHIPSSNADE EDINBURGH GLASGOW	9 May 1987 3 Jan 1991 28 Aug 1991 30 Nov 1992 25 Dec 1996	D92226 6476 91HA03 M3337	Birth Transfer Transfer Transfer Death	Captive Born	MA104	DEW 289	
					[Death by: Infection associated <input type="checkbox"/> Unknown <input type="checkbox"/> Unknown (after necropsy)]							
2109	M	9 May 1987	983	1278	PRET DW PRET POT HOEDSPRUI	9 May 1987 3 Aug 1993 12 Feb 1999 18 Sep 2000	D92227 P93255	Birth Transfer Transfer Death	Captive Born	MA105	DEW 290	25-D120
					[Death by: Euthanasia (medical) <input type="checkbox"/> Unknown <input type="checkbox"/> Integumentary <input type="checkbox"/> New growths/cancer]							
2110	M	~ May 1987	WILD	WILD	TRANSVAAL PRET DW BASEL KRIEG	~ Jan 1988 8 Jan 1988 19 Mar 1990 2 May 1996	NONE D92237 900613	Capture Transfer Transfer Transfer	Wild Born	ARGO	DEW 291	

Complete Studbook as of December 2013

Stud#	Sex	Birth Date	Sire	Dam	Location	Date	LocalID	Event	Birth Origin	Name	Breeder#	Transponder
						~ 2002		Death				
						[Death by: Unknown means]						
2111	M	17 May 1987	989	2035	PRET DW	17 May 1987 23 Jul 1993	D92223	Birth Death	Captive Born	MA101	DEW 293	1C-B045
						[Death by: Unknown means]						
2112	F	17 May 1987	989	2035	PRET DW	17 May 1987 25 Apr 1996	D92224	Birth Death	Captive Born	FA102	DEW 294	21-6631
						[Death by: Euthanasia (medical) <input type="checkbox"/> Unknown <input type="checkbox"/> Urinary <input type="checkbox"/> Unknown after necropsy]						
2113	F	15 Jul 1987	989	1051	PRET DW PRETORIA PRET DW	15 Jul 1987 30 Apr 1993 1 May 1993 1 Aug 1994 2 Nov 1996	D92236 903865 D92236 D92236	Birth Transfer Transfer Transfer Death	Captive Born	FA114	DEW 296	21-9A77
						[Death by: Other/Unknown <input type="checkbox"/> Unknown <input type="checkbox"/> Urinary <input type="checkbox"/> Mechanical abnormality]						
2114	M	22 Jan 1988	1851	1844	HIMEJI-SH	22 Jan 1988 20 Mar 1988	220	Birth Death	Captive Born	MASAMUNE	HCP 22	
						[Death by: Infection associated <input type="checkbox"/> Unknown <input type="checkbox"/> Respiratory <input type="checkbox"/> Unknown after necropsy]						
2115	M	22 Jan 1988	1851	1844	HIMEJI-SH	22 Jan 1988 23 Jan 1988	HC43	Birth Death	Captive Born		HCP 23	
						[Death by: Other/Unknown <input type="checkbox"/> Unknown <input type="checkbox"/> Generalized <input type="checkbox"/> Unknown after necropsy]						
2116	M	22 Jan 1988	1851	1844	HIMEJI-SH	22 Jan 1988 23 Jan 1988	HC44	Birth Death	Captive Born		HCP 24	
						[Death by: Other/Unknown <input type="checkbox"/> Unknown <input type="checkbox"/> Generalized <input type="checkbox"/> Unknown after necropsy]						
2117	M	~ Apr 1988	WILD	WILD	S.AFRICAR PRET DW	~ Jun 1988 24 Aug 1988 25 Sep 1999	NONE D92148	Capture Transfer Death	Wild Born	SPOOKIE		
						[Death by: Injury from exhibit mate <input type="checkbox"/> Unknown <input type="checkbox"/> Generalized <input type="checkbox"/> Trauma]						
2118	M	8 Apr 1988	MULT1	2063	PRET DW	8 Apr 1988 6 Feb 1998	D92241	Birth Death	Captive Born	MA119	DEW 297	IC-930A
						[Death by: Infection associated <input type="checkbox"/> Unknown <input type="checkbox"/> Urinary <input type="checkbox"/> Unknown after necropsy]						
2119	F	8 Apr 1988	UNK	2063	PRET DW	8 Apr 1988 5 Aug 1996	D92238	Birth Death	Captive Born	FA116	DEW 298	21-3606
						[Death by: Infection associated <input type="checkbox"/> Unknown <input type="checkbox"/> Unknown (after necropsy)]						
2120	F	8 Apr 1988	UNK	2063	PRET DW	8 Apr 1988 17 Apr 1996	D92239	Birth Death	Captive Born	FA117	DEW 299	24-D3BE
						[Death by: Other/Unknown <input type="checkbox"/> Unknown <input type="checkbox"/> Urinary <input type="checkbox"/> Mechanical abnormality]						

Complete Studbook as of December 2013

Stud#	Sex	Birth Date	Sire	Dam	Location	Date	LocalID	Event	Birth Origin	Name	Breeder#	Transponder
2121	F	8 Apr 1988	UNK	2063	PRET DW	8 Apr 1988 4 Dec 1995	D92240	Birth Death	Captive Born	FA118	DEW 300	25-309B
[Death by: Injury from exhibit mate <input type="checkbox"/> Unknown <input type="checkbox"/> Unknown (after necropsy)]												
2122	M	14 Apr 1988	989	2028	PRET DW HOUSTON YULEE	14 Apr 1988 31 Jan 1990 23 Feb 1990 19 Nov 1998	D92247 12104 90207	Birth Transfer Transfer Death	Captive Born	MA125	CHESTDEW 301	
[Death by: Euthanasia (medical) <input type="checkbox"/> Unknown <input type="checkbox"/> Unknown (after necropsy)]												
2123	F	14 Apr 1988	989	2028	PRET DW PRET POT PRET DW POLARPARK	14 Apr 1988 13 Feb 1990 5 Jun 1990 18 Jun 1990 13 Jan 1997	D92246 P93771 D92246	Birth Transfer Transfer Transfer Death	Captive Born	FA124	DEW 302	
[Death by: Infection associated <input type="checkbox"/> Unknown <input type="checkbox"/> Urinary <input type="checkbox"/> Unknown after necropsy]												
2124	F	14 Apr 1988	989	2028	PRET DW HOUSTON YULEE	14 Apr 1988 31 Jan 1990 23 Feb 1990 4 Aug 2000	D92245 12106 90208	Birth Transfer Transfer Death	Captive Born	MISS KITTY	DEW 303	
[Death by: Other/Unknown <input type="checkbox"/> Unknown <input type="checkbox"/> Nervous <input type="checkbox"/> Unknown after necropsy]												
2125	F	14 Apr 1988	989	2028	PRET DW DORTMUND NEUWIED	14 Apr 1988 25 Apr 1990 26 Mar 2002 ~ 2005	D92244 052005	Birth Transfer Transfer Death	Captive Born	FA122	DEW 304	
[Death by: Unknown means]												
2126	M	17 Apr 1988	983	2031	PRET DW	17 Apr 1988 17 Nov 1992	D92083	Birth Death	Captive Born	ME006	DEW 305	1C-4BD4
[Death by: Euthanasia (medical) <input type="checkbox"/> Unknown <input type="checkbox"/> No necropsy planned]												
2127	M	17 Apr 1988	983	2031	PRET DW PRET POT PRET DW PRETORIA PRET DW PRET POT PRETORIA PRET POT PRETORIA PRET POT PRETORIA PRET POT PRETORIA PRET POT HOEDSPRUI	17 Apr 1988 13 Feb 1990 22 Feb 1991 30 Apr 1993 1 May 1993 18 May 1994 1 Jun 1995 17 Jun 1995 16 Oct 1996 8 Jul 1997 1 Aug 1997 23 Sep 1997 12 Feb 1999 12 Aug 2000	D92248 D92248 D92248 903862 D92248 P93295 903862 P93295 903862 P93295 903862 P93295 903862 P93295	Birth Transfer Transfer Transfer Transfer Transfer Transfer Transfer Transfer Transfer Transfer Transfer Transfer Transfer Transfer Death	Captive Born	MA126	DEW 306	00-001C-45E8

Complete Studbook as of December 2013

Stud#	Sex	Birth Date	Sire	Dam	Location	Date	LocalID	Event	Birth Origin	Name	Breeder#	Transponder
[Death by: Euthanasia (medical) <input type="checkbox"/> Unknown <input type="checkbox"/> Urinary <input type="checkbox"/> Unknown after necropsy]												
2128	M	17 Apr 1988	983	2031	PRET DW	17 Apr 1988	D92249	Birth	Captive Born	MA127	AMOR DEW 307	00-001C-418F
					PRET POT	13 Feb 1990	P93772	Transfer				
					PRET DW	22 Feb 1991	D92249	Transfer				
					WARSAW	18 Nov 1991	S2772	Transfer				
						31 Dec 1996		Death				
[Death by: Unknown means]												
2129	F	17 Apr 1988	983	2031	PRET DW	17 Apr 1988	D92078	Birth	Captive Born	FE005	DEW 308	1C-42F3
					PRET POT	27 May 1993	P93040	Transfer				
					PRETORIA	2 Mar 1995	904858	Transfer				
					PRET POT	17 Aug 1995	P93040	Transfer				
						13 Apr 1998		Death				
[Death by: Euthanasia (medical) <input type="checkbox"/> Unknown <input type="checkbox"/> Unknown (after necropsy)]												
2130	M	26 Apr 1988	983	344	PRET DW	26 Apr 1988	D92242	Birth	Captive Born	MA120	DEW 309	
						12 Jun 1989		Death				
[Death by: Unknown means]												
2131	M	27 Apr 1988	989	995	PRET DW	27 Apr 1988	D92243	Birth	Captive Born	MA121	DEW 310	21-6281
					PRET POT	13 Feb 1990	P93770	Transfer				
					PRET DW	20 Dec 1990	D92243	Transfer				
						8 Apr 1993		Death				
[Death by: Euthanasia (medical) <input type="checkbox"/> Unknown <input type="checkbox"/> Unknown (after necropsy)]												
2132	M	27 Apr 1988	1274	2035	PRET DW	27 Apr 1988	D92255	Birth	Captive Born	MA133	DEW 311	20-2DF5
					PRET POT	13 Feb 1990	P93776	Transfer				
					PRET DW	22 Feb 1991	D92255	Transfer				
						18 Feb 1992		Death				
[Death by: Unknown means]												
2133	F	27 Apr 1988	1274	2035	PRET DW	27 Apr 1988	D92252	Birth	Captive Born	FA130	DEW 312	IC-01D1
					PRET POT	13 Feb 1990	P93774	Transfer				
					PRET DW	22 Feb 1991	D92252	Transfer				
					PRETORIA	30 Apr 1993	903866	Transfer				
					PRET DW	1 May 1993	D92252	Transfer				
						1 Aug 1994	D92252	Transfer				
						9 Mar 2001		Death				
[Death by: Other/Unknown <input type="checkbox"/> Unknown <input type="checkbox"/> Generalized <input type="checkbox"/> Unknown after necropsy]												
2134	F	27 Apr 1988	1274	2035	PRET DW	27 Apr 1988	D92253	Birth	Captive Born	FA131	DEW 313	24-D178
					PRET POT	13 Feb 1990	D92253	Transfer				
					PRET DW	22 Feb 1991	D92253	Transfer				
					PRET POT	27 May 1993	P93056	Transfer				
						7 Feb 1997		Death				
[Death by: Unknown means]												

Complete Studbook as of December 2013

Stud#	Sex	Birth Date	Sire	Dam	Location	Date	LocalID	Event	Birth Origin	Name	Breeder#	Transponder
2135	F	27 Apr 1988	1274	2035	PRET DW	27 Apr 1988	D92254	Birth	Captive Born	FA132	DEW 314	ID-76AD
					PRET POT	13 Feb 1990	P93775	Transfer				
					PRET DW	22 Feb 1991	D92254	Transfer				
					PRETORIA	30 Apr 1993	903867	Transfer				
					PRET DW	1 May 1993	D92254	Transfer				
						1 Aug 1994	D92254	Transfer				
						1 Dec 1994		Death				
[Death by: Infection associated <input type="checkbox"/> Unknown <input type="checkbox"/> Digestive <input type="checkbox"/> Bacterial]												
2136	M	28 Apr 1988	1277	2044	PRET DW	28 Apr 1988	D92292	Birth	Captive Born	MA156	MATT DEW 315	
					HOUSTON	31 Jan 1990	12105	Transfer				
					YULEE	23 Feb 1990	90206	Transfer				
						18 Nov 1998		Death				
					[Death by: Euthanasia (medical) <input type="checkbox"/> Unknown <input type="checkbox"/> Unknown (after necropsy)]							
2137	M	2 May 1988	1851	1844	HIMEJI-SH	2 May 1988	HC45	Birth	Captive Born		HCP 25	
						3 Oct 1988		Death				
					[Death by: Unknown means]							
2138	F	2 May 1988	1851	1844	HIMEJI-SH	2 May 1988	HC46	Birth	Captive Born	KURURU	HCP 26	
						8 Sep 1988		Death				
					[Death by: Environ/Behav conditions <input type="checkbox"/> Unknown <input type="checkbox"/> Generalized <input type="checkbox"/> Enervation, secondary]							
2139	F	11 May 1988	1851	1844	HIMEJI-SH	11 May 1988	221	Birth	Captive Born	TERURU	HCP 27	
						26 Jan 1998		Death				
					[Death by: Other/Unknown <input type="checkbox"/> Unknown <input type="checkbox"/> Digestive <input type="checkbox"/> Mechanical abnormality]							
2140	F	11 May 1988	1851	1844	HIMEJI-SH	11 May 1988	222	Birth	Captive Born	MIRURU	HCP 28	
					HAMAMATSU	16 Mar 1990	222	Transfer				
					NISHIMURO	6 Nov 1990	222	Transfer				
					YOSHIKAWA	27 Jun 1991	222	Transfer				
						~ 2002		Death				
[Death by: Unknown means]												
2141	F	19 May 1988	983	1278	PRET DW	19 May 1988	D92081	Birth	Captive Born	FE006	DEW 316	21-689B
						21 Nov 1991	D92081	Transfer				
					PRETORIA	21 Nov 1991	902141	Transfer				
					ST LOUIS	28 Jul 1992	920806	Transfer				
						~ 2004		Death				
[Death by: Unknown means]												
2142	F	19 May 1988	983	1278	PRET DW	19 May 1988	D92085	Birth	Captive Born	FE007	DEW 317	20-1BDF
					PRET POT	27 May 1993	P93042	Transfer				
					PRETORIA	20 Jul 1993	903840	Transfer				
					WUPPERTAL	5 Aug 1993	93041	Transfer				
					MUNICH	20 Oct 1995	058010	Transfer				

Complete Studbook as of December 2013

Stud#	Sex	Birth Date	Sire	Dam	Location	Date	LocalID	Event	Birth Origin	Name	Breeder#	Transponder
					WUPPERTAL	30 Apr 1996	93041	Transfer				
					WASS BR C	17 Dec 1996		Transfer				
					WUPPERTAL	15 Apr 1997	93041	Transfer				
						30 Aug 1997		Death				
					[Death by: Unknown means]							
2143	F	19 May 1988	983	1278	PRET DW	19 May 1988	D92250	Birth	Captive Born	FA128	DEW 318	00-001C-93AF
					PRET POT	13 Feb 1990	P93055	Transfer				
					PRET DW	22 Feb 1991	D92250	Transfer				
					PRET POT	22 Apr 1991	P93055	Transfer				
					PRETORIA	10 Jun 1993	903743	Transfer				
					AUGSBURG	19 Jul 1993	93152	Transfer				
					NURNBERG	15 Oct 1998	151098	Transfer				
					AUGSBURG	29 Oct 1998	93152	Transfer				
						18 Dec 2001		Death				
					[Death by: Unknown means]							
2144	F	19 May 1988	983	1278	PRET DW	19 May 1988	D92251	Birth	Captive Born	FA129	DEW 319	
					PRET POT	13 Feb 1990	P93773	Transfer				
					PRET DW	5 Jun 1990	D92251	Transfer				
					POLARPARK	18 Jun 1990		ltf				
2145	F	27 Mar 1989	1277	2063	PRET DW	27 Mar 1989	D92256	Birth	Captive Born	FA134	LAIKADEW 320	
					BASEL	19 Mar 1990	900614	Transfer				
						3 Dec 1993		Death				
					[Death by: Infection associated <input type="checkbox"/> Unknown <input type="checkbox"/> No necropsy planned]							
2146	F	27 Mar 1989	1277	2063	PRET DW	27 Mar 1989	D92257	Birth	Captive Born	FA135	DEW 321	
					HAVANA	4 May 1990	17	Transfer				
						3 Sep 1991		Death				
					[Death by: Other/Unknown <input type="checkbox"/> Unknown <input type="checkbox"/> Respiratory <input type="checkbox"/> Genetic/Prenatal]							
2147	F	27 Mar 1989	1277	2063	PRET DW	27 Mar 1989	D92258	Birth	Captive Born	ASTA	DEW 322	
					BASEL	19 Mar 1990	900615	Transfer				
					PEAUGRES	18 Jun 1998	253	Transfer				
						8 Apr 1999		Death				
					[Death by: Infection associated <input type="checkbox"/> Unknown <input type="checkbox"/> Unknown (after necropsy)]							
2148	F	27 Mar 1989	1277	2063	PRET DW	27 Mar 1989	D92259	Birth	Captive Born	P93057	DEW 323	00-0021-5A75
					PRET POT	15 Feb 1991	P93057	Transfer				
					BATTLE CR	15 Apr 1992	2148	Transfer				
					BIRMINGHM	28 Sep 1998	98M033	Transfer				
						26 Jan 1999		Death				
					[Death by: Unknown means]							
2149	M	26 May 1989	989	2028	PRET DW	26 May 1989	D92267	Birth	Captive Born	MA145	DEW 324	
					ORIZABA	27 Jun 1990		ltf				

Complete Studbook as of December 2013

Stud#	Sex	Birth Date	Sire	Dam	Location	Date	LocalID	Event	Birth Origin	Name	Breeder#	Transponder
2150	M	26 May 1989	989	2028	PRET DW HAVANA	26 May 1989 4 May 1990 ~ 2002	D92268 16	Birth Transfer Death	Captive Born	MA146	DEW 325	
[Death by: Unknown means]												
2151	M	26 May 1989	989	2028	PRET DW ORIZABA	26 May 1989 27 Jun 1990	D92270	Birth ltf	Captive Born	MA148	DEW 326	
2152	F	26 May 1989	989	2028	PRET DW PRET POT BATTLE CR TOLEDO BATTLE CR	26 May 1989 15 Feb 1991 15 Apr 1992 30 Mar 1993 3 Mar 1994 27 Aug 2001	D92269 P93061 2152 930017 2152	Birth Transfer Transfer Transfer Transfer Death	Captive Born	FA147	AROUSDEW 327	00-001C-FB8C
[Death by: Euthanasia (medical) <input type="checkbox"/> Bury <input type="checkbox"/> Generalized <input type="checkbox"/> Unknown after necropsy]												
2153	M	2 Jun 1989	983	2031	PRET DW SANDIEGOZ SD-WAP	2 Jun 1989 6 May 1991 10 Jun 1991 28 Aug 1997	D92260 691251 691251	Birth Transfer Transfer Death	Captive Born	MA138	DEW 328	
[Death by: Unknown means]												
2154	F	2 Jun 1989	983	2031	PRET DW PRET POT PRETORIA PRET POT PRETORIA PRET POT HOEDSPRUI	2 Jun 1989 27 May 1993 2 Mar 1995 12 May 1995 11 Aug 1995 25 Mar 1997 14 Feb 1999 17 Jul 2001	D92086 P93043 904859 P93043 904859 P93043	Birth Transfer Transfer Transfer Transfer Transfer Transfer Death	Captive Born	FE008	DEW 329	25-C951
[Death by: Euthanasia (medical) <input type="checkbox"/> Unknown <input type="checkbox"/> Musculoskeletal <input type="checkbox"/> Trauma]												
2155	F	2 Jun 1989	983	2031	PRET DW PRET POT BATTLE CR	2 Jun 1989 15 Feb 1991 15 Apr 1992 7 Jul 1995	D92261 P93058 2155	Birth Transfer Transfer Death	Captive Born	FA139	GHETTDEW 330	00-0024-C6CE
[Death by: Unknown means]												
2156	F	2 Jun 1989	983	2031	PRET DW	2 Jun 1989 14 Nov 1990	D92262	Birth Death	Captive Born	FA140	DEW 331	
[Death by: Unknown means]												
2157	M	3 Jun 1989	983	1278	PRET DW PRET POT PRET DW PRETORIA	3 Jun 1989 15 Feb 1991 22 Apr 1991 30 Apr 1993	D92263 D92263 D92263 903863	Birth Transfer Transfer Transfer	Captive Born	MA141	DEW 332	ID-72B0

Complete Studbook as of December 2013

Stud#	Sex	Birth Date	Sire	Dam	Location	Date	LocalID	Event	Birth Origin	Name	Breeder#	Transponder
					PRET DW	1 May 1993	D92263	Transfer				
					PRET POT	18 May 1994	P93296	Transfer				
					PRETORIA	1 Jun 1995		Transfer				
						16 Nov 1995		Death				
					[Death by: Euthanasia (medical) <input type="checkbox"/> Unknown <input type="checkbox"/> No necropsy planned]							
2158	F	3 Jun 1989	983	1278	PRET DW	3 Jun 1989	D92088	Birth	Captive Born	FE009 LATOTDEW	333	
					SANDIEGOZ	6 May 1991	691252	Transfer				
					SD-WAP	10 Jun 1991	691252	Transfer				
						3 Nov 1998		Death				
					[Death by: Anesth/Restraint assoc <input type="checkbox"/> Unknown <input type="checkbox"/> Respiratory <input type="checkbox"/> Trauma]							
2159	M	3 Jun 1989	983	1278	PRET DW	3 Jun 1989	D92330	Birth	Captive Born	PASCHA	DEW 334	
					HEUBERGER	8 Aug 1989		Transfer				
						~ 2002		Death				
					[Death by: Unknown means]							
2160	F	3 Jun 1989	983	1278	PRET DW	3 Jun 1989	D92331	Birth	Captive Born	YALA	DEW 335	
					HEUBERGER	8 Aug 1989		Transfer				
						~ 2002		Death				
					[Death by: Unknown means]							
2161	M	5 Jun 1989	1274	2035	PRET DW	5 Jun 1989	D92266	Birth	Captive Born	MA144	DEW 336	00-001C-B30D
					PRET POT	15 Feb 1991	P93872	Transfer				
					PRET DW	22 Apr 1991	D92266	Transfer				
					HOEDSPRUI	12 Dec 1991		Transfer				
						13 Mar 2003		Death				
					[Death by: Unknown means]							
2162	F	5 Jun 1989	1274	2035	PRET DW	5 Jun 1989	D92264	Birth	Captive Born	FA142 KORI	DEW 337	00-0024-C087
					PRET POT	15 Feb 1991	P93059	Transfer				
					BATTLE CR	15 Apr 1992	2162	Transfer				
						23 Jul 1999		Death				
					[Death by: Euthanasia (medical) <input type="checkbox"/> Unknown <input type="checkbox"/> Unknown (after necropsy)]							
2163	F	5 Jun 1989	1274	2035	PRET DW	5 Jun 1989	D92265	Birth	Captive Born	FA143	DEW 338	00-001C-BA25
					PRET POT	15 Feb 1991	P93060	Transfer				
					PRETORIA	19 Mar 1993	903624	Transfer				
					CALDWELL	13 May 1993	002889	Transfer				
						4 Nov 2004		Death				
					[Death by: Euthanasia (medical) <input type="checkbox"/> Unknown <input type="checkbox"/> Generalized <input type="checkbox"/> Unknown after necropsy]							
2164	?	15 Jul 1989	1853	1849	HIMEJI-SH	15 Jul 1989	HC49	Birth	Captive Born		HCP 29	
						15 Jul 1989		Death				
					[Death by: Stillbirth <input type="checkbox"/> Unknown <input type="checkbox"/> No necropsy planned]							
2165	M	30 Oct 1989	1853	1849	HIMEJI-SH	30 Oct 1989	HC50	Birth	Captive Born	HIDA	HCP 30	

Complete Studbook as of December 2013

Stud#	Sex	Birth Date	Sire	Dam	Location	Date	LocalID	Event	Birth Origin	Name	Breeder#	Transponder
						31 Oct 1989		Death				
						[Death by: Environ/Behav conditions <input type="checkbox"/> Unknown <input type="checkbox"/> Generalized <input type="checkbox"/> Enervation, secondary]						
2166	M	30 Oct 1989	1853	1849	HIMEJI-SH	30 Oct 1989	HC51	Birth	Captive Born	ZUIHOO	HCP 31	
						1 Nov 1989		Death				
						[Death by: Environ/Behav conditions <input type="checkbox"/> Unknown <input type="checkbox"/> Generalized <input type="checkbox"/> Enervation, secondary]						
2167	F	30 Oct 1989	1853	1849	HIMEJI-SH	30 Oct 1989	229	Birth	Captive Born	NACHI	HCP 32	
					HAMAMATSU	5 Nov 1990	229	Transfer				
						25 May 1996		Death				
						[Death by: Other/Unknown <input type="checkbox"/> Unknown <input type="checkbox"/> Unknown (after necropsy) <input type="checkbox"/> New growths/cancer]						
2168	F	30 Oct 1989	1853	1849	HIMEJI-SH	30 Oct 1989	230	Birth	Captive Born	KASUMI	HCP 33	
					MITO CHO	30 Sep 1993		Transfer				
						11 Mar 1995		Death				
						[Death by: Infection associated <input type="checkbox"/> Unknown <input type="checkbox"/> Respiratory <input type="checkbox"/> Unknown after necropsy]						
2169	F	30 Oct 1989	1853	1849	HIMEJI-SH	30 Oct 1989	231	Birth	Captive Born	HARUNA	HCP 34	
					NISHIMURO	25 Sep 1990	231	Transfer				
						22 Jul 1998		Death				
						[Death by: Infection associated <input type="checkbox"/> Unknown <input type="checkbox"/> Urinary <input type="checkbox"/> Unknown after necropsy]						
2170	F	1 Nov 1989	1857	1844	HIMEJI-SH	1 Nov 1989	232	Birth	Captive Born	HIRYU	HCP 35	
						17 Nov 1989		Death				
						[Death by: Infection associated <input type="checkbox"/> Unknown <input type="checkbox"/> Respiratory <input type="checkbox"/> Unknown after necropsy]						
2171	M	1 Nov 1989	1857	1844	HIMEJI-SH	1 Nov 1989	233	Birth	Captive Born	MUTSU	HCP 36	
						4 Mar 1996		Death				
						[Death by: Unknown means]						
2172	M	3 Dec 1989	1842	1856	HIMEJI-SH	3 Dec 1989	234	Birth	Captive Born	GORDON	HCP 37	
					NISHIMURO	25 Sep 1990	234	Transfer				
						6 Jun 1996		Death				
						[Death by: Infection associated <input type="checkbox"/> Unknown <input type="checkbox"/> Urinary <input type="checkbox"/> Mechanical abnormality]						
2173	M	3 Dec 1989	1842	1856	HIMEJI-SH	3 Dec 1989	235	Birth	Captive Born	BLOODY	HCP 38	
					HAMAMATSU	5 Nov 1990	235	Transfer				
						~ 2005		Death				
						[Death by: Unknown means]						
2174	F	3 Dec 1989	1842	1856	HIMEJI-SH	3 Dec 1989	236	Birth	Captive Born	DON	HCP 39	
						17 Jan 1998		Death				
						[Death by: Infection associated <input type="checkbox"/> Unknown <input type="checkbox"/> Urinary <input type="checkbox"/> Unknown after necropsy]						
2175	F	3 Dec 1989	1842	1856	HIMEJI-SH	3 Dec 1989	237	Birth	Captive Born	NAZUNA	HCP 40	
					TOKYOTAMA	5 Dec 1990	240	Transfer				
						22 Nov 1995		Death				

Complete Studbook as of December 2013

Stud#	Sex	Birth Date	Sire	Dam	Location	Date	LocalID	Event	Birth Origin	Name	Breeder#	Transponder
[Death by: Infection associated <input type="checkbox"/> Unknown <input type="checkbox"/> Digestive <input type="checkbox"/> Viral]												
2176	F	3 Dec 1989	1842	1856	HIMEJI-SH TOBE ZOO	3 Dec 1989 21 Jul 1994	238	Birth ltf	Captive Born	PEPE	HCP 41	
2177	M	~ 1967	WILD	WILD	NAMIBIA STUTTGART	~ 1968 25 May 1968 14 May 1981	NONE 1827	Capture Transfer Death	Wild Born	KANO		
[Death by: Unknown means]												
2178	F	~ 1967	WILD	WILD	NAMIBIA STUTTGART	~ 1968 25 May 1968 9 Dec 1983	NONE 1829	Capture Transfer Death	Wild Born	DAKAR		
[Death by: Unknown means]												
2179	F	~ 1973	WILD	WILD	NAMIBIA STUTTGART	~ 1975 4 Oct 1975 31 Mar 1992	NONE 2781	Capture Transfer Death	Wild Born	ETOSCHA		
[Death by: Unknown means]												
2180	F	~ 1973	WILD	WILD	NAMIBIA STUTTGART	~ 1975 4 Oct 1975 14 May 1989	NONE 2782	Capture Transfer Death	Wild Born	KAKIA		
[Death by: Unknown means]												
2181	F	~ Feb 1983	WILD	WILD	NAMIBIA TAIPEI	~ 1986 25 Feb 1987 23 Apr 1993	NONE 1982	Capture Transfer Death	Wild Born	2 LIEH ERH		
[Death by: Unknown means]												
2182	F	~ Jul 1983	WILD	WILD	NAMIBIA TAIPEI	~ 1986 25 Feb 1987 6 Dec 1994	NONE 1983	Capture Transfer Death	Wild Born	4 LIEH SSU		
[Death by: Other/Unknown <input type="checkbox"/> Unknown <input type="checkbox"/> Urinary <input type="checkbox"/> Unknown after necropsy]												
2183	M	~ 1986	WILD	WILD	NAMIBIA TAIPEI	~ 1988 10 Aug 1988 12 Aug 1988 12 Jun 1992	NONE 1981 397	Capture Transfer Transfer Death	Wild Born	NO. 5		
[Death by: Infection associated <input type="checkbox"/> Unknown <input type="checkbox"/> Respiratory <input type="checkbox"/> Unknown after necropsy]												
2184	F	~ 1984	WILD	WILD	NAMIBIA TAIPEI	~ 1988 10 Aug 1988 27 Dec 2001	NONE 1980	Capture Transfer Death	Wild Born	6 LIEH LIU		
[Death by: Unknown means]												
2185	F	~ 1986	WILD	WILD	NAMIBIA	~ 1988	NONE	Capture	Wild Born	NO. 7		

Complete Studbook as of December 2013

Stud#	Sex	Birth Date	Sire	Dam	Location	Date	LocalID	Event	Birth Origin	Name	Breeder#	Transponder
					TAIPEI	10 Aug 1988	1979	Transfer				
						10 Aug 1988	398	Transfer				
						29 Jul 1992		Death				
					[Death by: Self-inflicted injuries <input type="checkbox"/> Unknown <input type="checkbox"/> Respiratory <input type="checkbox"/> Mechanical abnormality]							
2186	F	20 Jan 1990	1759	1686	FOTA	20 Jan 1990	137	Birth	Captive Born	FWP 76	FWP 55	7F7-F2A3-10C
					MULHOUSE	1 Dec 1995	950182	Transfer				
					PEAUGRES	3 Dec 1998	290	Transfer				
					LA PALMYR	16 Jun 2000	2783	Transfer				
						27 Feb 2002		Death				
					[Death by: Euthanasia (medical) <input type="checkbox"/> Incinerate <input type="checkbox"/> Urinary <input type="checkbox"/> Unknown after necropsy]							
2187	F	20 Jan 1990	1759	1686	FOTA	20 Jan 1990	138	Birth	Captive Born	FWP 77	FWP 56	7F7-F465-C51-MC
						21 Dec 1991		Death				
					[Death by: Other/Unknown <input type="checkbox"/> Unknown <input type="checkbox"/> Nervous <input type="checkbox"/> Unknown after necropsy]							
2188	F	20 Jan 1990	1759	1686	FOTA	20 Jan 1990	139M	Birth	Captive Born	CHARM	FWP 57	00-01CF-6CC1
					TWYCROSS	20 Feb 1991	805	Transfer				
					EDINBURGH	26 Jan 1992	92AA02	Transfer				
					TWYCROSS	22 Mar 1994	805	Transfer				
					SO LAKES	14 May 1997	SL0125	Transfer				
					WHIPSSNADE	5 Sep 1999	L3389	Transfer				
						9 Nov 2004		Death				
					[Death by: Unknown means]							
2189	F	20 Jan 1990	1759	1686	FOTA	20 Jan 1990	140	Birth	Captive Born	SELI	FWP 58	7F7-F2A2-E03
					ORANA	23 Jul 1991	91114	Transfer				
						13 Oct 1993		Death				
					[Death by: Euthanasia (medical) <input type="checkbox"/> Unknown <input type="checkbox"/> No necropsy planned]							
2190	F	20 Jan 1990	1759	1686	FOTA	20 Jan 1990	141	Birth	Captive Born	FWP80	FWP 59	00-001C-E325
					TWYCROSS	20 Feb 1991	804	Transfer				
					MARWELL	1 Mar 1994	2518	Transfer				
					TWYCROSS	20 Jul 1994	804	Transfer				
					SO LAKES	14 May 1997	SL0124	Transfer				
					WHIPSSNADE	5 Sep 1999	L3390	Transfer				
						28 May 2000		Death				
					[Death by: Euthanasia (medical) <input type="checkbox"/> Incinerate <input type="checkbox"/> Unknown (after necropsy)]							
2191	M	22 Feb 1990	1985	1986	FOTA	22 Feb 1990	142	Birth	Captive Born	FWP 81	FWP 60	7F7-F251-A10
						24 Nov 1999		Death				
					[Death by: Unknown means]							
2192	M	22 Feb 1990	1985	1986	FOTA	22 Feb 1990	143	Birth	Captive Born	FWP 82	FWP 61	7F7-F254-82A
					COLCHESTR	12 May 1994	1294	Transfer				
						25 Feb 2000		Death				
					[Death by: Euthanasia (medical) <input type="checkbox"/> Unknown <input type="checkbox"/> Unknown (after necropsy)]							

Complete Studbook as of December 2013

Stud#	Sex	Birth Date	Sire	Dam	Location	Date	LocalID	Event	Birth Origin	Name	Breeder#	Transponder
2193	M	27 Feb 1990	1619	1381	WASS BR C	27 Feb 1990	NEGUS	Birth	Captive Born	NEGUS	WAS	65
					CLEVELAND	30 Jul 1991	910728	Transfer				
					BATTLE CR	9 Oct 1995	95M18	Transfer				
						29 Jul 2001		Death				
[Death by: Infection associated <input type="checkbox"/> Unknown <input type="checkbox"/> Urinary <input type="checkbox"/> Unknown after necropsy]												
2194	F	27 Feb 1990	1619	1381	WASS BR C	27 Feb 1990	NINA	Birth	Captive Born	NINA	WAS	66
					SINGAPORE	6 Dec 1991	G1130	Transfer				
						25 Jul 1996		Death				
[Death by: Unknown means]												
2195	F	27 Feb 1990	1619	1381	WASS BR C	27 Feb 1990	NORAH	Birth	Captive Born	NORAH	WAS	67
					AMERSFOOR	2 Jul 1992	M984	Transfer				
					WASS BR C	14 Mar 1995	NORAH	Transfer				
					AMERSFOOR	26 Apr 1995	M984	Transfer				
					WASS BR C	18 Jan 1996	NORAH	Transfer				
					AMERSFOOR	17 Apr 1996	M984	Transfer				
					WASS BR C	16 Jul 1996	NORAH	Transfer				
					AMERSFOOR	26 Sep 1996	M984	Transfer				
					WASS BR C	11 Feb 1998	NORAH	Transfer				
					AMERSFOOR	17 Mar 1998	M984	Transfer				
					WASS BR C	26 May 1999	NORAH	Transfer				
					AMERSFOOR	15 Jul 1999	M984	Transfer				
					WASS BR C	1 Mar 2000	NORAH	Transfer				
					AMERSFOOR	6 Apr 2000	M984	Transfer				
[Death by: Euthanasia (medical) <input type="checkbox"/> Given to an institution: AMERSFOOR <input type="checkbox"/> Generalized <input type="checkbox"/> Unknown after necropsy]												
2196	F	27 Feb 1990	1619	1381	WASS BR C	27 Feb 1990	MICKY	Birth	Captive Born	MICKY	WAS	68
					SALZBURG	12 Mar 1991	M0010	Transfer				
						22 Apr 2001		Death				
[Death by: Unknown means]												
2197	F	10 Mar 1990	1619	1271	WASS BR C	10 Mar 1990	ODETTE	Birth	Captive Born	ODETTE	WAS	69
						14 Mar 1990		Death				
[Death by: Injury from exhibit mate <input type="checkbox"/> Unknown <input type="checkbox"/> No necropsy planned]												
2198	M	23 Mar 1990	1985	1684	FOTA	23 Mar 1990	144	Birth	Captive Born	FWP 83	FWP	62
						12 Dec 1994		Death				
[Death by: Euthanasia (medical) <input type="checkbox"/> Incinerate <input type="checkbox"/> Nervous <input type="checkbox"/> Mechanical abnormality]												
2199	M	23 Mar 1990	1985	1684	FOTA	23 Mar 1990	145	Birth	Captive Born	DUMA	FWP	63
					ESKILSTUN	11 May 1994	1	Transfer				
					BORAS	17 Nov 2000	RG0013	Transfer				
					ESKILSTUN	6 Jun 2001	1	Transfer				
[Death by: Unknown means]												

Complete Studbook as of December 2013

Stud#	Sex	Birth Date	Sire	Dam	Location	Date	LocalID	Event	Birth Origin	Name	Breeder#	Transponder		
						[Death by: Unknown means]								
2200	M	23 Mar 1990	1985	1684	FOTA	23 Mar 1990 9 Feb 1992	146	Birth Death	Captive Born	FWP 85	FWP 64	7F7-F350-533-MC		
						[Death by: Euthanasia (medical) <input type="checkbox"/> Unknown <input type="checkbox"/> Urinary <input type="checkbox"/> Mechanical abnormality]								
2201	F	23 Mar 1990	1985	1684	FOTA	23 Mar 1990 5 Apr 1995	147	Birth Death	Captive Born	FWP 86	FWP 65	7F7-F347-05F		
						[Death by: Euthanasia (medical) <input type="checkbox"/> Incinerate <input type="checkbox"/> Urinary <input type="checkbox"/> Toxicity]								
2202	F	1 Apr 1990	385	370	ST LOUIS	1 Apr 1990 13 Apr 1990	090030	Birth Death	Captive Born		STL 27			
						[Death by: Infection associated <input type="checkbox"/> Unknown <input type="checkbox"/> Respiratory <input type="checkbox"/> Unknown after necropsy]								
2203	F	1 Apr 1990	385	370	ST LOUIS NZP-WASH	1 Apr 1990 12 Aug 1998 2 Oct 2003	090029 113343	Birth Transfer Death	Captive Born	CHIKU	STL 28	00-0022-B586		
						[Death by: Euthanasia (medical) <input type="checkbox"/> Unknown <input type="checkbox"/> Generalized <input type="checkbox"/> Unknown after necropsy]								
2204	M	18 Apr 1990	591	592	TOLEDO BATONROUG OAKHILL WINSTON	18 Apr 1990 22 Aug 1991 20 Aug 1997 3 Dec 2004 2 Dec 2005	900013 M2420 979012 240131	Birth Transfer Transfer Transfer Death	Captive Born	MAX	TOL 9			
						[Death by: Unknown means]								
2205	M	18 Apr 1990	591	592	TOLEDO BATONROUG OAKHILL DICKERSON OAKHILL	18 Apr 1990 22 Aug 1991 20 Aug 1997 29 Apr 2000 24 Sep 2002 31 Jan 2003	900014 M2421 979013 5160 979013	Birth Transfer Transfer Transfer Transfer Death	Captive Born	AJAX	TOL 10			
						[Death by: Unknown means]								
2206	F	18 Apr 1990	591	592	TOLEDO CLEVELAND	18 Apr 1990 9 May 1991 26 Feb 2001	900015 910503	Birth Transfer Death	Captive Born	CASSY	TOL 11			
						[Death by: Unknown means]								
2207	F	18 Apr 1990	591	592	TOLEDO JACKSON	18 Apr 1990 11 May 1991 16 Jun 1991 7 Dec 2001	900016 911022 911022	Birth Transfer Transfer Death	Captive Born	SIMONE	TOL 12			
						[Death by: Euthanasia (medical) <input type="checkbox"/> Given to an institution: UNKNOWN <input type="checkbox"/> Generalized <input type="checkbox"/> Mechanical abnormality]								
2211	M	26 Apr 1990	827	1644	EDINBURGH KESSINGLA	26 Apr 1990 25 Jan 1992	90DB23 H013	Birth Transfer	Captive Born	TUGELA	ED 1			

Complete Studbook as of December 2013

Stud#	Sex	Birth Date	Sire	Dam	Location	Date	LocalID	Event	Birth Origin	Name	Breeder#	Transponder
					BANHAM	7 Feb 1997	243	Transfer				
						8 Mar 1998		Death				
					[Death by: Infection associated <input type="checkbox"/> Incinerate <input type="checkbox"/> Generalized <input type="checkbox"/> Unknown after necropsy]							
2212	F	26 Apr 1990	827	1644	EDINBURGH	26 Apr 1990	90DB20	Birth	Captive Born	MALAIKA	ED 2	
					ORANA	18 Jul 1991	91113	Transfer				
						12 Dec 1997		Death				
					[Death by: Euthanasia (medical) <input type="checkbox"/> Bury <input type="checkbox"/> Urinary <input type="checkbox"/> Toxicity]							
2213	F	26 Apr 1990	827	1644	EDINBURGH	26 Apr 1990	90DB21	Birth	Captive Born	PHOEBE AT KEED	3	
					KESSINGLA	25 Jan 1992	H016	Transfer				
						7 May 1999		Death				
					[Death by: Euthanasia (medical) <input type="checkbox"/> Unknown <input type="checkbox"/> Unknown (after necropsy)]							
2214	F	26 Apr 1990	827	1644	EDINBURGH	26 Apr 1990	90DB22	Birth	Captive Born	KAS	ED 4	
					BANHAM	25 Jan 1992	241	Transfer				
					KESSINGLA	20 Sep 1999	M104	Transfer				
					BANHAM	20 Oct 1999	241	Transfer				
					KESSINGLA	27 Mar 2000	M104	Transfer				
					BANHAM	9 Nov 2000	241	Transfer				
					KESSINGLA	8 Jun 2001	M104	Transfer				
					BANHAM	26 Jul 2001	241	Transfer				
						16 Aug 2001		Death				
					[Death by: Euthanasia (medical) <input type="checkbox"/> Incinerate <input type="checkbox"/> Necropsy planned later]							
2215	M	26 Apr 1990	827	1644	EDINBURGH	26 Apr 1990	90DB24	Birth	Captive Born	IKLWA	ED 5	
					KESSINGLA	25 Jan 1992	H012	Transfer				
					BANHAM	7 Feb 1997	244	Transfer				
						14 Oct 1998		Death				
					[Death by: Euthanasia (medical) <input type="checkbox"/> Unknown <input type="checkbox"/> Urinary <input type="checkbox"/> Genetic/Prenatal]							
2216	F	27 Apr 1990	1466	1469	DVURKRALV	27 Apr 1990	041049	Birth	Captive Born	VC7	KRA 7	
						14 May 1990		Death				
					[Death by: Environ/Behav conditions <input type="checkbox"/> Unknown <input type="checkbox"/> Generalized <input type="checkbox"/> Enervation, secondary]							
2217	F	27 Apr 1990	1466	1469	DVURKRALV	27 Apr 1990	041050	Birth	Captive Born	VC8	KRA 8	
						17 May 1990		Death				
					[Death by: Environ/Behav conditions <input type="checkbox"/> Unknown <input type="checkbox"/> Generalized <input type="checkbox"/> Enervation, secondary]							
2218	M	3 May 1990	357	508	YULEE	3 May 1990	90309	Birth	Captive Born	KALI	WO 15	
					DICKERSON	8 Nov 1991	3471	Transfer				
					SACRAMNTO	19 Jun 1993	100895	Transfer				
						28 Sep 2001		Death				
					[Death by: Euthanasia (medical) <input type="checkbox"/> Unknown <input type="checkbox"/> Unknown (after necropsy)]							
2219	M	3 May 1990	357	508	YULEE	3 May 1990	90310	Birth	Captive Born	MERU	WO 16	
					PHILADELP	23 Apr 1991	102268	Transfer				

Complete Studbook as of December 2013

Stud#	Sex	Birth Date	Sire	Dam	Location	Date	LocalID	Event	Birth Origin	Name	Breeder#	Transponder
						3 Aug 1992		Death				
						[Death by: Infection associated <input type="checkbox"/> Unknown <input type="checkbox"/> Digestive <input type="checkbox"/> Unknown after necropsy]						
2220	M	3 May 1990	357	508	YULEE	3 May 1990	90311	Birth	Captive Born	RUKA	WO 17	
					DICKERSON	8 Nov 1991	3472	Transfer				
						15 May 1992	3472	Transfer				
					ST LOUIS	6 Oct 1999	991000	Transfer				
						7 Jul 2003		Death				
						[Death by: Unknown means]						
2221	M	3 May 1990	357	508	YULEE	3 May 1990	90308	Birth	Captive Born		WO 18	
						8 Jun 1990		Death				
						[Death by: Euthanasia (medical) <input type="checkbox"/> Unknown <input type="checkbox"/> No necropsy planned]						
2222	F	3 May 1990	357	508	YULEE	3 May 1990	90305	Birth	Captive Born	TICK	WO 19	
					BATONROUG	7 Nov 1991	M2471	Transfer				
					MONTGOMRY	4 Mar 1996	2026	Transfer				
						12 Nov 1997		Death				
						[Death by: Unknown means]						
2223	neutF	3 May 1990	357	508	YULEE	3 May 1990	90306	Birth	Captive Born	SHABA	WO 20	
					PHILADELP	23 Apr 1991	102269	Transfer				
					ERIE	11 Jul 2005	1457	Transfer				
						8 Mar 2007		Death				
						[Death by: Unknown means]						
2224	F	3 May 1990	357	508	YULEE	3 May 1990	90307	Birth	Captive Born	NANDI	WO 21	
					BATONROUG	7 Nov 1991	M2472	Transfer				
					OAKHILL	20 Aug 1998	979014	Transfer				
						15 Jan 2001		Death				
						[Death by: Euthanasia (medical) <input type="checkbox"/> Unknown <input type="checkbox"/> Unknown (after necropsy)]						
2225	M	15 May 1990	1527	1457	HILVARENB	15 May 1990	M90012	Birth	Captive Born	BB 48		
						15 May 1990		Death				
						[Death by: Stillbirth <input type="checkbox"/> Mounted or Preserved: 112006002 /HILVARENB <input type="checkbox"/> No necropsy planned]						
2226	M	16 May 1990	1527	1457	HILVARENB	16 May 1990	M90013	Birth	Captive Born	BB 49		
						16 May 1990		Death				
						[Death by: Stillbirth <input type="checkbox"/> Mounted or Preserved: HILVARENB <input type="checkbox"/> No necropsy planned]						
2227	M	18 Aug 1990	467	507	CHICAGOLP	18 Aug 1990	9229	Birth	Captive Born	MASAI	LP 1	00-0049-F129
					NY BRONX	5 Feb 1991	911045	Transfer				
						15 Dec 2004		Death				
						[Death by: Euthanasia (medical) <input type="checkbox"/> Unknown <input type="checkbox"/> Necropsy planned later]						
2228	M	18 Aug 1990	467	507	CHICAGOLP	18 Aug 1990	9231	Birth	Captive Born	MARA	LP 2	
					NY BRONX	5 Feb 1991	911047	Transfer				

Complete Studbook as of December 2013

Stud#	Sex	Birth Date	Sire	Dam	Location	Date	LocalID	Event	Birth Origin	Name	Breeder#	Transponder
						23 Jul 2000		Death				
						[Death by: Unknown means]						
2229	F	18 Aug 1990	467	507	CHICAGOLP NY BRONX	18 Aug 1990 5 Feb 1991 14 Jun 2006	9230 911046	Birth Transfer Death	Captive Born	AMBER	LP 3	
						[Death by: Unknown means]						
2230	F	18 Aug 1990	467	507	CHICAGOLP	18 Aug 1990 14 Oct 1990	9228	Birth Death	Captive Born		LP 4	
						[Death by: Unknown means]						
2231	neutM	9 Sep 1990	426	463	FOSSILRIM KNOXVILLE FOSSILRIM	9 Sep 1990 4 Mar 1993 17 Apr 1996 24 Mar 2000	1051 1554 1051	Birth Transfer Transfer Death	Captive Born	BART	FR 39	00 0021 5541
						[Death by: Unknown means]						
2232	neutM	9 Sep 1990	426	463	FOSSILRIM	9 Sep 1990 23 May 2000	1052	Birth Death	Captive Born	TONKA	FR 40	
						[Death by: Environ/Behav conditions <input type="checkbox"/> Bury <input type="checkbox"/> Nervous <input type="checkbox"/> Toxicity]						
2233	F	9 Sep 1990	426	463	FOSSILRIM	9 Sep 1990 6 Oct 2005	1053	Birth Death	Captive Born	MOLLY	FR 41	
						[Death by: Unknown means]						
2234	F	9 Sep 1990	426	463	FOSSILRIM CINCINNAT	9 Sep 1990 24 Sep 1992 22 Dec 1999	1054 192181	Birth Transfer Death	Captive Born	MAYA	FR 42	00-001F-DA70
						[Death by: Infection associated <input type="checkbox"/> Bury <input type="checkbox"/> Cardiovascular <input type="checkbox"/> Bacterial]						
2235	M	13 Sep 1990	426	461	FOSSILRIM AUDUBON	13 Sep 1990 19 Nov 1992 14 Sep 2004	1055 1502	Birth Transfer Death	Captive Born	MOJA	FR 43	00-0021-6799
						[Death by: Euthanasia (medical) <input type="checkbox"/> Bury <input type="checkbox"/> Necropsy planned later <input type="checkbox"/> Unknown after necropsy]						
2236	F	13 Sep 1990	426	461	FOSSILRIM	13 Sep 1990 21 Dec 1994	1056	Birth Death	Captive Born	TAILLESS WONFR	44	
						[Death by: Euthanasia (medical) <input type="checkbox"/> Unknown <input type="checkbox"/> No necropsy planned]						
2237	F	28 Apr 1990	1836	1844	HIMEJI-SH TOKYOTAMA HAMAMATSU	28 Apr 1990 5 Dec 1990 24 Mar 1997 14 Dec 1998	240 241	Birth Transfer Transfer Death	Captive Born	ANZU	HCP 42	
						[Death by: Infection associated <input type="checkbox"/> Unknown <input type="checkbox"/> Digestive <input type="checkbox"/> Unknown after necropsy]						
2238	F	28 Apr 1990	1836	1844	HIMEJI-SH	28 Apr 1990	241	Birth	Captive Born		HCP 43	

Complete Studbook as of December 2013

Stud#	Sex	Birth Date	Sire	Dam	Location	Date	LocalID	Event	Birth Origin	Name	Breeder#	Transponder
						30 Apr 1990		Death				
						[Death by: Unknown means]						
2239	M	16 Sep 1990	524	368	WINSTON	16 Sep 1990 27 Apr 1991	130030	Birth Death	Captive Born		WS 106	
						[Death by: Other/Unknown <input type="checkbox"/> Unknown <input type="checkbox"/> Musculoskeletal <input type="checkbox"/> Nutrition]						
2240	M	16 Sep 1990	524	368	WINSTON	16 Sep 1990 2 Sep 1992	130031	Birth Death	Captive Born	CLAUS	WS 107	
						[Death by: Environ/Behav conditions <input type="checkbox"/> Bury <input type="checkbox"/> Cardiovascular <input type="checkbox"/> Unknown after necropsy]						
2241	F	16 Sep 1990	524	368	WINSTON	16 Sep 1990 19 Sep 1990 CAPE MAY 24 Feb 1998 WINSTON 15 Apr 1998 1 Jan 2002	130032 130032 753	Birth Transfer Transfer Transfer Death	Captive Born	CAMILLA	WS 108	
						[Death by: Euthanasia (medical) <input type="checkbox"/> Bury <input type="checkbox"/> Unknown (after necropsy)]						
2242	F	20 Oct 1990	454	459	TORONTO	20 Oct 1990 7 Jul 1997 7 Oct 2001	26035 26035	Birth Transfer Death	Captive Born	CHIQUITA	TOR 11	
						[Death by: Euthanasia (medical) <input type="checkbox"/> Unknown <input type="checkbox"/> Respiratory <input type="checkbox"/> Unknown after necropsy]						
2243	F	8 Nov 1990	545	1763	JACKSON CHEHAW	8 Nov 1990 29 Jul 1997 19 Oct 2000	901044 971010	Birth Transfer Death	Captive Born	TY	JAC 1	
						[Death by: Euthanasia (medical) <input type="checkbox"/> Unknown <input type="checkbox"/> Generalized <input type="checkbox"/> Unknown after necropsy]						
2244	F	8 Nov 1990	545	1763	JACKSON	8 Nov 1990 9 Nov 1990	901049	Birth Death	Captive Born		JAC 2	
						[Death by: Other/Unknown <input type="checkbox"/> Unknown <input type="checkbox"/> Generalized <input type="checkbox"/> Genetic/Prenatal]						
2245	F	8 Nov 1990	545	1763	JACKSON	8 Nov 1990 9 Nov 1990	901050	Birth Death	Captive Born		JAC 3	
						[Death by: Unknown means]						
2246	M	28 Nov 1990	1604	1605	KREFELD	28 Nov 1990 7 Jan 1991	452	Birth Death	Captive Born		KR 10	
						[Death by: Unknown means]						
2247	M	28 Nov 1990	1604	1605	KREFELD EBERSWALD	28 Nov 1990 8 Oct 1991 22 Jul 2007	453 386	Birth Transfer Death	Captive Born	MASSAI	KR 11	00-0008-FCD2
						[Death by: Unknown means]						
2248	M	28 Nov 1990	1604	1605	KREFELD EBERSWALD	28 Nov 1990 8 Oct 1991	454 385	Birth Transfer	Captive Born	BEBE	KR 12	00-0020-66A9

Complete Studbook as of December 2013

Stud#	Sex	Birth Date	Sire	Dam	Location	Date	LocalID	Event	Birth Origin	Name	Breeder#	Transponder
					ROSTOCK	17 Dec 1999	2792	Transfer				
					EBERSWALD	19 Jan 2000	385	Transfer				
						4 Jan 2006		Death				
					[Death by: Unknown means]							
2249	M	6 Dec 1990	1619	1739	WASS BR C	6 Dec 1990	PADDY	Birth	Captive Born	PADDY	WAS 70	
					HERBERSTN	8 Dec 1992	100098	Transfer				
						3 Nov 2002		Death				
					[Death by: Unknown means]							
2250	M	6 Dec 1990	1619	1739	WASS BR C	6 Dec 1990	PADOUK	Birth	Captive Born	PADOUK	WAS 71	
					ARNHEM	27 May 1992	4478	Transfer				
					PONTSCORF	6 Aug 2002	100248	Transfer				
						13 Oct 2002		Death				
					[Death by: Malicious destruction <input type="checkbox"/> Incinerate <input type="checkbox"/> Generalized <input type="checkbox"/> Unknown after necropsy]							
2251	M	6 Dec 1990	1619	1739	WASS BR C	6 Dec 1990	PIKE	Birth	Captive Born	PIKE	WAS 72	
					SIGEAN	2 Jul 1991	SI34	Transfer				
						~ 1 Dec 1999		Death				
					[Death by: Euthanasia (medical) <input type="checkbox"/> Unknown <input type="checkbox"/> Digestive <input type="checkbox"/> Unknown after necropsy]							
2252	M	6 Dec 1990	1619	1739	WASS BR C	6 Dec 1990	PINO	Birth	Captive Born	PINO	WAS 73	
					SERRANOVA	9 Apr 1992		ltf				
2253	M	6 Dec 1990	1619	1739	WASS BR C	6 Dec 1990		Birth	Captive Born		WAS 74	
						6 Dec 1990		Death				
					[Death by: Stillbirth <input type="checkbox"/> Unknown <input type="checkbox"/> Musculoskeletal <input type="checkbox"/> Genetic/Prenatal]							
2254	F	6 Dec 1990	1619	1739	WASS BR C	6 Dec 1990	PAOLA	Birth	Captive Born	PAOLA	WAS 75	
						1 Mar 1991		Death				
					[Death by: Unknown means]							
2255	F	6 Dec 1990	1619	1739	WASS BR C	6 Dec 1990	PEPPER	Birth	Captive Born	PEPPER	WAS 76	
					EBERSWALD	22 May 1992	384	Transfer				
						22 Jul 2001		Death				
					[Death by: Infection associated <input type="checkbox"/> Unknown <input type="checkbox"/> Respiratory <input type="checkbox"/> Unknown after necropsy]							
2256	F	6 Dec 1990	1619	1739	WASS BR C	6 Dec 1990	PRINCE	Birth	Captive Born	PRINCESS	WAS 77	
						14 Dec 2001		Death				
					[Death by: Unknown means]							
2257	M	15 Jun 1977	754	755	RABAT	15 Jun 1977		Birth	Captive Born		MOR 6	
					MOSCOW	9 Dec 1977		Transfer				
						~ 1978		Death				
					[Death by: Unknown means]							
2258	F	15 Jun 1977	754	755	RABAT	15 Jun 1977		Birth	Captive Born		MOR 7	

Complete Studbook as of December 2013

Stud#	Sex	Birth Date	Sire	Dam	Location	Date	LocalID	Event	Birth Origin	Name	Breeder#	Transponder
					MOSCOW	9 Dec 1977		Transfer				
						~ 1978		Death				
					[Death by: Unknown means]							
2259	F	15 Jun 1977	754	755	RABAT	15 Jun 1977		Birth	Captive Born		MOR 8	
					MOSCOW	9 Dec 1977		Transfer				
						~ 1978		Death				
					[Death by: Unknown means]							
2260	F	~ 1984	WILD	WILD	NAMIBIA	~ 1986	NONE	Capture	Wild Born	MAMA		
					TSAOBIS	~ 1986		Transfer				
					QUEENS PK	13 Jul 1991		Transfer				
						~ 2002		Death				
					[Death by: Unknown means]							
2261	F	~ 1984	WILD	WILD	NAMIBIA	~ 1986	NONE	Capture	Wild Born	SUZIE		
					TSAOBIS	~ Nov 1986		Transfer				
					QUEENS PK	13 Jul 1991		Transfer				
						~ 2002		Death				
					[Death by: Unknown means]							
2262	M	~ 1986	WILD	WILD	NAMIBIA	~ 1986	NONE	Capture	Wild Born	DOUGAL		
					TSAOBIS	~ Aug 1986		Transfer				
					QUEENS PK	13 Jul 1991		Transfer				
						~ 2002		Death				
					[Death by: Unknown means]							
2263	M	~ 1986	WILD	WILD	NAMIBIA	~ 1986	NONE	Capture	Wild Born	HAMISH		
					TSAOBIS	~ Aug 1986		Transfer				
					QUEENS PK	13 Jul 1991		Transfer				
						~ 2002		Death				
					[Death by: Unknown means]							
2264	F	~ 1986	WILD	WILD	NAMIBIA	~ 1986	NONE	Capture	Wild Born	TIMID		
					TSAOBIS	~ Aug 1986		Transfer				
						~ 1996		lft				
2265	M	30 Apr 1989	WILD	WILD	NAMIBIA	~ 1990	NONE	Capture	Wild Born			
					AL AIN	28 Jul 1990		Transfer				
						10 Dec 1992		Death				
					[Death by: Infection associated <input type="checkbox"/> Unknown <input type="checkbox"/> Digestive <input type="checkbox"/> Viral]							
2266	M	30 Apr 1989	WILD	WILD	NAMIBIA	~ 1990	NONE	Capture	Wild Born			
					AL AIN	28 Jul 1990		Transfer				
						17 Jul 1994		Death				
					[Death by: Infection associated <input type="checkbox"/> Unknown <input type="checkbox"/> Digestive <input type="checkbox"/> Unknown after necropsy]							

Complete Studbook as of December 2013

Stud#	Sex	Birth Date	Sire	Dam	Location	Date	LocalID	Event	Birth Origin	Name	Breeder#	Transponder
2267	F	30 Apr 1989	WILD	WILD	NAMIBIA AL AIN	~ 1990 28 Jul 1990 9 Jul 1992	NONE	Capture Transfer Death	Wild Born			
[Death by: Infection associated <input type="checkbox"/> Unknown <input type="checkbox"/> Digestive <input type="checkbox"/> Viral]												
2268	M	~ 1989	WILD	WILD	NAMIBIA TSAOBIS	~ 1989 ~ Oct 1989 ~ 1996	NONE	Capture Transfer ltf	Wild Born	DUMA		
2269	M	~ 1983	WILD	WILD	NAMIBIA KRAAIFONT JOHANSBRG	~ 1 May 1983 13 Dec 1983 29 Nov 1990 26 Mar 1994	NONE 830100 113	Capture Transfer Transfer Death	Wild Born	JOHN SPENCE		00-001C-FF84
[Death by: Infection associated <input type="checkbox"/> Incinerate <input type="checkbox"/> Urinary <input type="checkbox"/> Toxicity]												
2270	M	7 Sep 1990	1842	1849	HIMEJI-SH	7 Sep 1990 7 Sep 1990	HC65	Birth Death	Captive Born		HCP 44	
[Death by: Injury from exhibit mate <input type="checkbox"/> Unknown <input type="checkbox"/> No necropsy planned]												
2271	M	7 Sep 1990	1842	1849	HIMEJI-SH	7 Sep 1990 30 Dec 1990		Birth Death	Captive Born	DIM	HCP 45	
[Death by: Other/Unknown <input type="checkbox"/> Unknown <input type="checkbox"/> Cardiovascular <input type="checkbox"/> Unknown after necropsy]												
2272	F	7 Sep 1990	1842	1849	HIMEJI-SH TOMIOKA	7 Sep 1990 24 Nov 1993 14 Nov 1998	247 HCP46	Birth Transfer Death	Captive Born	WINDY	HCP 46	
[Death by: Infection associated <input type="checkbox"/> Unknown <input type="checkbox"/> Urinary <input type="checkbox"/> Unknown after necropsy]												
2273	F	7 Sep 1990	1842	1849	HIMEJI-SH	7 Sep 1990 31 Jul 1991	248	Birth Death	Captive Born	EARLY	HCP 47	
[Death by: Other/Unknown <input type="checkbox"/> Unknown <input type="checkbox"/> Musculoskeletal <input type="checkbox"/> Unknown after necropsy]												
2274	F	7 Sep 1990	1842	1849	HIMEJI-SH	7 Sep 1990 18 Nov 1990		Birth Death	Captive Born	RALPA	HCP 48	
[Death by: Infection associated <input type="checkbox"/> Unknown <input type="checkbox"/> Respiratory <input type="checkbox"/> Circulatory, secondary]												
2275	M	~ 1988	WILD	WILD	NAMIBIA MITO CHO	~ 1990 31 Aug 1990 29 Nov 2002	NONE	Capture Transfer Death	Wild Born	TANKU		
[Death by: Unknown means]												
2276	F	~ 1990	WILD	WILD	NAMIBIA MITO CHO	~ 1990 31 Aug 1990 10 Apr 1998	NONE	Capture Transfer Death	Wild Born	PIKO		
[Death by: Unknown means]												
2277	F	~ 1988	WILD	WILD	NAMIBIA	~ 1990	NONE	Capture	Wild Born	MAKI		

Complete Studbook as of December 2013

Stud#	Sex	Birth Date	Sire	Dam	Location	Date	LocalID	Event	Birth Origin	Name	Breeder#	Transponder
					MITO CHO	31 Aug 1990		Transfer				
						18 Jun 1994		Death				
					[Death by: Infection associated <input type="checkbox"/> Unknown <input type="checkbox"/> Respiratory <input type="checkbox"/> Mechanical abnormality]							
2278	M	~ 1981	WILD	WILD	NAMIBIA	~ 1989	NONE	Capture	Wild Born	ATILLA		
					OUDTSHORN	11 Aug 1989	33	Transfer				
						~ Mar 1996		Death				
					[Death by: Euthanasia (medical) <input type="checkbox"/> Unknown <input type="checkbox"/> Urinary <input type="checkbox"/> Unknown after necropsy]							
2279	F	~ 1984	WILD	WILD	NAMIBIA	~ Jun 1988	NONE	Capture	Wild Born	MOTHER		
					OUDTSHORN	15 Sep 1988	36	Transfer				
						15 Oct 1996		Death				
					[Death by: Infection associated <input type="checkbox"/> Unknown <input type="checkbox"/> Urinary <input type="checkbox"/> Unknown after necropsy]							
2280	M	~ 1985	WILD	WILD	NAMIBIA	~ 1989	NONE	Capture	Wild Born	CEASAR		
					OUDTSHORN	11 Aug 1989	34	Transfer				
					SUTTONCRF	1 Nov 1990		Transfer				
						~ 2002		Death				
					[Death by: Unknown means]							
2281	M	~ 1985	WILD	WILD	NAMIBIA	~ 1989	NONE	Capture	Wild Born	SPIDER		
					OUDTSHORN	18 May 1989	32	Transfer				
					SUTTONCRF	1 Nov 1990		Transfer				
						~ 2002		Death				
					[Death by: Unknown means]							
2282	M	~ 1986	WILD	WILD	NAMIBIA	~ Nov 1989	NONE	Capture	Wild Born	SULTAN		
					OUDTSHORN	9 Jan 1990	45	Transfer				
						15 Jul 1996		Death				
					[Death by: Infection associated <input type="checkbox"/> Unknown <input type="checkbox"/> Urinary <input type="checkbox"/> Unknown after necropsy]							
2283	F	~ 1987	WILD	WILD	NAMIBIA	~ Nov 1989	NONE	Capture	Wild Born	SNOW		
					OUDTSHORN	9 Jan 1990	51	Transfer				
						10 Jun 1997		Death				
					[Death by: Infection associated <input type="checkbox"/> Unknown <input type="checkbox"/> Urinary <input type="checkbox"/> Unknown after necropsy]							
2284	F	~ 1987	WILD	WILD	NAMIBIA	1 Nov 1989	NONE	Capture	Wild Born	SOSA		
					OUDTSHORN	9 Jan 1990	50	Transfer				
						23 Aug 1998		Death				
					[Death by: Infection associated <input type="checkbox"/> Unknown <input type="checkbox"/> Urinary <input type="checkbox"/> Unknown after necropsy]							
2285	F	~ 1987	WILD	WILD	NAMIBIA	1 Nov 1989	NONE	Capture	Wild Born	BIANCA		00-001E-498F
					OUDTSHORN	9 Jan 1990	49	Transfer				
						15 Sep 1997		Death				
					[Death by: Infection associated <input type="checkbox"/> Unknown <input type="checkbox"/> Urinary <input type="checkbox"/> Unknown after necropsy]							
2286	M	~ 1988	WILD	WILD	NAMIBIA	~ 1989	NONE	Capture	Wild Born	ALLEY		

Complete Studbook as of December 2013

Stud#	Sex	Birth Date	Sire	Dam	Location	Date	LocalID	Event	Birth Origin	Name	Breeder#	Transponder
					OUDTSHORN	9 Jan 1990	46	Transfer				
					SUTTONCRF	1 Nov 1990		Transfer				
						~ 2002		Death				
					[Death by: Unknown means]							
2287	F	~ 1988	WILD	WILD	NAMIBIA	~ Jun 1988	NONE	Capture	Wild Born	TYLEE		
					OUDTSHORN	1 Sep 1988	28	Transfer				
						~ Mar 1996		Death				
					[Death by: Euthanasia (medical) <input type="checkbox"/> Unknown <input type="checkbox"/> Urinary <input type="checkbox"/> Unknown after necropsy]							
2288	F	~ 1988	WILD	WILD	NAMIBIA	~ Nov 1989	NONE	Capture	Wild Born	ZENITH		
					OUDTSHORN	9 Jan 1990	48	Transfer				
					SUTTONCRF	1 Nov 1990		Transfer				
						~ 2002		Death				
					[Death by: Unknown means]							
2289	F	~ 1988	WILD	WILD	NAMIBIA	~ Nov 1989	NONE	Capture	Wild Born	BANDEE		
					OUDTSHORN	9 Jan 1990	47	Transfer				
					SUTTONCRF	1 Nov 1990		Transfer				
						~ 2002		Death				
					[Death by: Unknown means]							
2290	F	~ 1988	WILD	WILD	NAMIBIA	~ Jun 1988	NONE	Capture	Wild Born	ZERO		
					OUDTSHORN	15 Sep 1988	29	Transfer				
					SUTTONCRF	1 Nov 1990		Transfer				
						~ 2002		Death				
					[Death by: Unknown means]							
2291	F	14 Feb 1988	1822	1803	OUDTSHORN	14 Feb 1988	21	Birth	Captive Born		CC 34	
					POLARPARK	27 Nov 1990		lft				
2292	M	13 Apr 1988	1789	1037	OUDTSHORN	13 Apr 1988	23	Birth	Captive Born		CC 31	
					POLARPARK	27 Nov 1990		Transfer				
						2 Nov 1996		Death				
					[Death by: Infection associated <input type="checkbox"/> Given to an institution: MUSEUM <input type="checkbox"/> Urinary <input type="checkbox"/> Mechanical abnormality]							
2293	M	13 Apr 1988	1789	1037	OUDTSHORN	13 Apr 1988	24	Birth	Captive Born		CC 32	
					POLARPARK	27 Nov 1990		Transfer				
						1 Mar 1997		Death				
					[Death by: Environ/Behav conditions <input type="checkbox"/> Unknown <input type="checkbox"/> Endocrine <input type="checkbox"/> Unknown after necropsy]							
2294	F	13 Apr 1988	1789	1037	OUDTSHORN	13 Apr 1988	25	Birth	Captive Born	SHARO	CC 33	
					POLARPARK	27 Nov 1990		lft				
2295	F	~ 1989	WILD	WILD	NAMIBIA	~ Sep 1989	NONE	Capture	Wild Born	KWAAIKAT		
					OUDTSHORN	26 Oct 1989	43	Transfer				
						~ May 1998		Death				

Complete Studbook as of December 2013

Stud#	Sex	Birth Date	Sire	Dam	Location	Date	LocalID	Event	Birth Origin	Name	Breeder#	Transponder
[Death by: Euthanasia (medical) <input type="checkbox"/> Unknown <input type="checkbox"/> Urinary <input type="checkbox"/> Unknown after necropsy]												
2296	M	19 Oct 1989	1801	2279	OUDTSHORN POLARPARK	19 Oct 1989 27 Nov 1990 8 Feb 1997	42	Birth Transfer Death	Captive Born	KINGCAT	CC 35	
[Death by: Infection associated <input type="checkbox"/> Unknown <input type="checkbox"/> Urinary <input type="checkbox"/> Unknown after necropsy]												
2297	M	19 Oct 1989	1801	2279	OUDTSHORN	19 Oct 1989 ~ 1990	38	Birth Death	Captive Born	FELIX	CC 36	
[Death by: Unknown means]												
2298	M	19 Oct 1989	1801	2279	OUDTSHORN	19 Oct 1989 19 Oct 1989	37	Birth Death	Captive Born		CC 37	
[Death by: Unknown means]												
2299	F	19 Oct 1989	1801	2279	OUDTSHORN	19 Oct 1989 5 Dec 1995	40	Birth Death	Captive Born	KITKAT	CC 38	00-001E-43F4T
[Death by: Euthanasia (medical) <input type="checkbox"/> Mounted or Preserved: OUDTSHORN <input type="checkbox"/> Urinary <input type="checkbox"/> Unknown after necropsy]												
2300	F	19 Oct 1989	1801	2279	OUDTSHORN	19 Oct 1989 22 Apr 1993	39	Birth Death	Captive Born	NIKITA	CC 39	
[Death by: Euthanasia (medical) <input type="checkbox"/> Unknown <input type="checkbox"/> Unknown (after necropsy)]												
2301	F	19 Oct 1989	1801	2279	OUDTSHORN POLARPARK	19 Oct 1989 27 Nov 1990	41	Birth ltf	Captive Born		CC 40	
2302	M	9 Oct 1990	2278	2279	OUDTSHORN	9 Oct 1990 22 Apr 1993	53	Birth Death	Captive Born	CASPER	CC 41	
[Death by: Euthanasia (medical) <input type="checkbox"/> Unknown <input type="checkbox"/> Unknown (after necropsy)]												
2303	F	9 Oct 1990	2278	2279	OUDTSHORN STELLENBO KRAAIFONT STELLENBO	9 Oct 1990 26 Nov 1992 5 Dec 1993 1 Jan 1997 12 Jan 1998	55 NONE 930025	Birth Transfer Transfer Transfer Death	Captive Born	CANDY	CC 42	
[Death by: Unknown means]												
2304	F	9 Oct 1990	2278	2279	OUDTSHORN	9 Oct 1990 10 Dec 1996	52	Birth Death	Captive Born	KYLIE	CC 43	00 00 IE 3A 8A
[Death by: Infection associated <input type="checkbox"/> Unknown <input type="checkbox"/> Urinary <input type="checkbox"/> Unknown after necropsy]												
2305	M	20 Oct 1990	1819	2284	OUDTSHORN	20 Oct 1990 31 Jan 2001	58	Birth Death	Captive Born	SIGMA	CC 44	00-0010-86DB
[Death by: Unknown means]												
2306	M	20 Oct 1990	1819	2284	OUDTSHORN STELLENBO	20 Oct 1990 26 Nov 1992	56	Birth Transfer	Captive Born	INCA	CC 45	

Complete Studbook as of December 2013

Stud#	Sex	Birth Date	Sire	Dam	Location	Date	LocalID	Event	Birth Origin	Name	Breeder#	Transponder
					KRAAIFONT	5 Dec 1993	930024	Transfer				
					STELLENBO	1 Jan 1997		Transfer				
						5 Mar 2002		Death				
					[Death by: Euthanasia (medical) <input type="checkbox"/> Unknown <input type="checkbox"/> Digestive <input type="checkbox"/> Unknown after necropsy]							
2307	F	20 Oct 1990	1819	2284	OUDTSHORN	20 Oct 1990	57	Birth	Captive Born	MIA	CC 46	000106289
					BANGKOK	26 Jul 1994	940005	Transfer				
					KHORAT	2 Nov 1995	950002	Transfer				
						16 Jul 2000		Death				
					[Death by: Unknown means]							
2308	F	20 Oct 1990	1819	2284	OUDTSHORN	20 Oct 1990	54	Birth	Captive Born		CC 47	
						16 Nov 1990		Death				
					[Death by: Injury from exhibit mate <input type="checkbox"/> Unknown <input type="checkbox"/> No necropsy planned]							
2309	M	~ 1967	WILD	WILD	NAMIBIA	~ 1969	NONE	Capture	Wild Born	BANGO		
					PRAHA	2 Oct 1969	8	Transfer				
						6 Sep 1979		Death				
					[Death by: Old age <input type="checkbox"/> Unknown <input type="checkbox"/> No necropsy planned]							
2310	F	~ 1967	WILD	WILD	NAMIBIA	~ 1969	NONE	Capture	Wild Born	CITA		
					PRAHA	2 Oct 1969	9	Transfer				
						27 Apr 1982		Death				
					[Death by: Old age <input type="checkbox"/> Unknown <input type="checkbox"/> No necropsy planned]							
2311	F	~ 1969	WILD	WILD	NAMIBIA	~ 1971	NONE	Capture	Wild Born	BRITA		
					PRAHA	14 May 1971	10	Transfer				
						29 Dec 1980		Death				
					[Death by: Euthanasia (medical) <input type="checkbox"/> Unknown <input type="checkbox"/> No necropsy planned]							
2312	M	22 Apr 1972	2309	2311	PRAHA	22 Apr 1972	12	Birth	Captive Born	AKIS	ZZP 1	
						26 Aug 1973		Death				
					[Death by: Unknown means]							
2313	M	22 Apr 1972	2309	2311	PRAHA	22 Apr 1972	13	Birth	Captive Born	ARES	ZZP 2	
						9 Mar 1984		Death				
					[Death by: Unknown means]							
2314	F	22 Apr 1972	2309	2311	PRAHA	22 Apr 1972	11	Birth	Captive Born	AISA	ZZP 3	
						29 Aug 1973		Death				
					[Death by: Unknown means]							
2315	M	30 May 1973	2309	2311	PRAHA	30 May 1973	14	Birth	Captive Born	BALIS	ZZP 4	
						3 Sep 1973		Death				
					[Death by: Unknown means]							
2316	M	30 May 1973	2309	2311	PRAHA	30 May 1973	15	Birth	Captive Born	BELOS	ZZP 5	

Complete Studbook as of December 2013

Stud#	Sex	Birth Date	Sire	Dam	Location	Date	LocalID	Event	Birth Origin	Name	Breeder#	Transponder
						7 Sep 1973		Death				
						[Death by: Unknown means]						
2317	M	30 May 1973	2309	2311	PRAHA	30 May 1973 15 Feb 1982	16	Birth Death	Captive Born	BARG	ZZP 6	
						[Death by: Euthanasia (medical) <input type="checkbox"/> Unknown <input type="checkbox"/> No necropsy planned]						
2318	F	30 May 1973	2309	2311	PRAHA	30 May 1973 18 Jul 1985	17	Birth Death	Captive Born	BELONA	ZZP 7	
						[Death by: Old age <input type="checkbox"/> Unknown <input type="checkbox"/> No necropsy planned]						
2319	F	30 May 1973	2309	2311	PRAHA	30 May 1973 5 Nov 1986	18	Birth Death	Captive Born	BORA	ZZP 8	
						[Death by: Euthanasia (medical) <input type="checkbox"/> Unknown <input type="checkbox"/> No necropsy planned]						
2320	M	18 Jan 1974	2309	2311	PRAHA	18 Jan 1974 14 Aug 1974	19	Birth Death	Captive Born	CESAR I	ZZP 9	
						[Death by: Unknown means]						
2321	M	18 Jan 1974	2309	2311	PRAHA	18 Jan 1974 18 Aug 1974	20	Birth Death	Captive Born	CYKLON	ZZP 10	
						[Death by: Unknown means]						
2322	F	18 Jan 1974	2309	2311	PRAHA	18 Jan 1974 5 Aug 1974	21	Birth Death	Captive Born	CIRTA	ZZP 11	
						[Death by: Unknown means]						
2323	F	~ 1967	WILD	WILD	NAMIBIA PRAHA	~ 1967 18 May 1967 1 Aug 1971	NONE 07	Capture Transfer Death	Wild Born	JISKRA		
						[Death by: Unknown means]						
2324	F	18 Jan 1974	2309	2311	PRAHA	18 Jan 1974 11 Aug 1974	22	Birth Death	Captive Born	CERES	ZZP 12	
						[Death by: Unknown means]						
2325	F	18 Jan 1974	2309	2311	PRAHA	18 Jan 1974 12 Aug 1974	23	Birth Death	Captive Born	CELIA	ZZP 13	
						[Death by: Unknown means]						
2326	F	~ 1972	WILD	WILD	NAMIBIA DVURKRALV PRAHA	~ 1972 27 Jun 1972 29 Aug 1974 16 Sep 1975	NONE 041013 740008	Capture Transfer Transfer Death	Wild Born	DK13		
						[Death by: Unknown means]						
2327	M	18 Nov 1974	2309	2311	PRAHA	18 Nov 1974	26	Birth	Captive Born		ZZP 14	

Complete Studbook as of December 2013

Stud#	Sex	Birth Date	Sire	Dam	Location	Date	LocalID	Event	Birth Origin	Name	Breeder#	Transponder
					ROTTERDAM	21 Mar 1975 30 Oct 1990	101185	Transfer Death				
					[Death by: Unknown means]							
2328	M	18 Nov 1974	2309	2311	PRAHA	18 Nov 1974	27	Birth	Captive Born		ZZP 15	
					ROTTERDAM	21 Mar 1975 8 Nov 1981	101186	Transfer Death				
					[Death by: Unknown means]							
2329	F	18 Nov 1974	2309	2311	PRAHA	18 Nov 1974 20 Nov 1974	25	Birth Death	Captive Born		ZZP 16	
					[Death by: Unknown means]							
2330	F	18 Nov 1974	2309	2311	PRAHA	18 Nov 1974	28	Birth	Captive Born		ZZP 17	
					ROTTERDAM	21 Mar 1975 12 Jul 1983	101187	Transfer Death				
					[Death by: Unknown means]							
2331	F	18 Nov 1974	2309	2311	PRAHA	18 Nov 1974	29	Birth	Captive Born		ZZP 18	
					ROTTERDAM	21 Mar 1975 7 Nov 1981	101188	Transfer Death				
					[Death by: Unknown means]							
2332	F	9 Feb 1975	MULT	2326	PRAHA	9 Feb 1975 9 Feb 1975	30	Birth Death	Captive Born		ZZP 19	
					[Death by: Injury from exhibit mate <input type="checkbox"/> Unknown <input type="checkbox"/> No necropsy planned]							
2333	M	10 Feb 1975	MULT	2326	PRAHA	10 Feb 1975 10 Feb 1975	31	Birth Death	Captive Born		ZZP 20	
					[Death by: Stillbirth <input type="checkbox"/> Unknown <input type="checkbox"/> No necropsy planned]							
2334	M	10 Feb 1975	MULT	2326	PRAHA	10 Feb 1975 14 Feb 1975	32	Birth Death	Captive Born		ZZP 21	
					[Death by: Unknown means]							
2335	M	15 Oct 1975	2309	2311	PRAHA	15 Oct 1975	33	Birth	Captive Born		ZZP 22	
					HOHENSTAD	15 Mar 1976 ~ 1985		Transfer Death				
					[Death by: Unknown means]							
2336	M	15 Oct 1975	2309	2311	PRAHA	15 Oct 1975	34	Birth	Captive Born		ZZP 23	
					SOEST	4 Oct 1976		Transfer				
					ARNHEM	6 Dec 1976	4883	Transfer				
						20 Jan 1977		Death				
					[Death by: Unknown means]							
2337	F	15 Oct 1975	2309	2311	PRAHA	15 Oct 1975	35	Birth	Captive Born		ZZP 24	

Complete Studbook as of December 2013

Stud#	Sex	Birth Date	Sire	Dam	Location	Date	LocalID	Event	Birth Origin	Name	Breeder#	Transponder
					HOHENSTAD	15 Mar 1976 ~ 1985		Transfer Death				
					[Death by: Unknown means]							
2338	F	15 Oct 1975	2309	2311	PRAHA	15 Oct 1975	36	Birth	Captive Born		ZZP 25	
					HOHENSTAD	15 Mar 1976 ~ 1985		Transfer Death				
					[Death by: Unknown means]							
2339	F	15 Oct 1975	2309	2311	PRAHA	15 Oct 1975	37	Birth	Captive Born		ZZP 26	
					SOEST	4 Oct 1976		Transfer				
					ARNHEM	6 Dec 1976	4882	Transfer				
						17 Aug 1979		Death				
					[Death by: Unknown means]							
2340	F	15 Oct 1975	2309	2311	PRAHA	15 Oct 1975	38	Birth	Captive Born	BEA	ZZP 27	
					SOEST	4 Oct 1976		Transfer				
					ARNHEM	6 Dec 1976	00877	Transfer				
						24 Dec 1984		Death				
					[Death by: Unknown means]							
2341	M	12 Apr 1977	2309	2311	PRAHA	12 Apr 1977	39	Birth	Captive Born		ZZP 28	
						12 Apr 1977		Death				
					[Death by: Unknown means]							
2342	F	12 Apr 1977	2309	2311	PRAHA	12 Apr 1977	40	Birth	Captive Born		ZZP 29	
						12 Apr 1977		Death				
					[Death by: Stillbirth <input type="checkbox"/> Unknown <input type="checkbox"/> No necropsy planned]							
2343	M	9 Sep 1978	2309	2311	PRAHA	9 Sep 1978	41	Birth	Captive Born	FLOT	ZZP 30	
						31 May 1979		Death				
					[Death by: Euthanasia (medical) <input type="checkbox"/> Unknown <input type="checkbox"/> No necropsy planned]							
2344	F	~ 1981	WILD	WILD	NAMIBIA	~ 1983	NONE	Capture	Wild Born	BRENDA		
					PRAHA	31 Jul 1983	900016	Transfer				
						27 Sep 1995		Death				
					[Death by: Infection associated <input type="checkbox"/> Unknown <input type="checkbox"/> Digestive <input type="checkbox"/> Bacterial]							
2345	M	~ 1982	WILD	WILD	NAMIBIA	~ 1983	NONE	Capture	Wild Born	BAGU		
					SOEST	~ 1983		Transfer				
					WROCLAW	30 Dec 1983	198177	Transfer				
					PRAHA	6 Mar 1984	900017	Transfer				
						9 Jan 1992		Death				
					[Death by: Infection associated <input type="checkbox"/> Unknown <input type="checkbox"/> Generalized <input type="checkbox"/> Unknown after necropsy]							
2346	M	21 Aug 1990	1873	1875	NEUWIED	21 Aug 1990	1018	Birth	Captive Born	JOOP	NRZ 12	
					LANDAU	14 Mar 1995		Transfer				

Complete Studbook as of December 2013

Stud#	Sex	Birth Date	Sire	Dam	Location	Date	LocalID	Event	Birth Origin	Name	Breeder#	Transponder
					NEUWIED	~ Jan 1998	1018	Transfer				
						13 May 2005		Death				
					[Death by: Unknown means]							
2347	M	21 Aug 1990	1873	1875	NEUWIED	21 Aug 1990	1019	Birth	Captive Born	CAESAR	NRZ 13	00-0008-F948
					HEIDELBRG	4 Aug 1992	923777	Transfer				
					NEUWIED	20 Jul 1999	1019	Transfer				
						19 Dec 2005		Death				
					[Death by: Unknown means]							
2348	M	21 Aug 1990	1873	1875	NEUWIED	21 Aug 1990		Birth	Captive Born	MARSUPILAMI	NRZ 14	
						12 Nov 1990		Death				
					[Death by: Unknown means]							
2349	M	~ Oct 1980	WILD	WILD	NAMIBIA	~ 1981	NONE	Capture	Wild Born	GHANDI		
					SALZBURG	28 Aug 1981	M0011	Transfer				
						13 Oct 1994		Death				
					[Death by: Infection associated <input type="checkbox"/> Unknown <input type="checkbox"/> Urinary <input type="checkbox"/> Unknown after necropsy]							
2350	F	~ Oct 1980	WILD	WILD	NAMIBIA	~ Jun 1981	NONE	Capture	Wild Born	CHRISTA / BE		
					SALZBURG	28 Aug 1981	M0012	Transfer				
						13 Apr 1997		Death				
					[Death by: Euthanasia (medical) <input type="checkbox"/> Unknown <input type="checkbox"/> Unknown (after necropsy)]							
2351	M	18 Oct 1990	530	375	SD-WAP	18 Oct 1990	690666	Birth	Captive Born	JAMIDARI	SD 85	
					PHOENIX	22 Aug 1991	6228	Transfer				
					WINSTON	2 Jan 1992	920005	Transfer				
						8 Jul 1993		Death				
					[Death by: Euthanasia (medical) <input type="checkbox"/> Unknown <input type="checkbox"/> Unknown (after necropsy)]							
2352	M	18 Oct 1990	530	375	SD-WAP	18 Oct 1990	690667	Birth	Captive Born	KOPA	SD 86	
					PHOENIX	22 Aug 1991	6229	Transfer				
					WINSTON	2 Jan 1992	920006	Transfer				
						23 Nov 1999		Death				
					[Death by: Infection associated <input type="checkbox"/> Bury <input type="checkbox"/> Urinary <input type="checkbox"/> Bacterial]							
2353	M	5 Mar 1990	2030	2071	PRET DW	5 Mar 1990	D92278	Birth	Captive Born	MA154	DEW 339	
						12 Nov 1992		Death				
					[Death by: Euthanasia (medical) <input type="checkbox"/> Unknown <input type="checkbox"/> Digestive <input type="checkbox"/> Unknown after necropsy]							
2354	M	5 Mar 1990	2030	2071	PRET DW	5 Mar 1990	D92279	Birth	Captive Born	MA155	DEW 340	20-4050
					PRET POT	14 May 1993	P93063	Transfer				
					PRETORIA	16 Oct 1995	905135	Transfer				
						16 Oct 1995		Death				
					[Death by: Infection associated <input type="checkbox"/> Unknown <input type="checkbox"/> Urinary <input type="checkbox"/> Unknown after necropsy]							
2355	M	5 Mar 1990	2030	2071	PRET DW	5 Mar 1990	D92293	Birth	Captive Born	Pretoria	DEW 341	

Complete Studbook as of December 2013

Stud#	Sex	Birth Date	Sire	Dam	Location	Date	LocalID	Event	Birth Origin	Name	Breeder#	Transponder
					LONDON RP	5 Jan 1991	6477	Transfer				
					WHIPSSNADE	21 Aug 1991	L1668	Transfer				
					MARWELL	18 Aug 1998	4230	Transfer				
					WHIPSSNADE	13 Nov 1998	L1668	Transfer				
					MARWELL	21 Jan 1999	4230	Transfer				
					WHIPSSNADE	13 Mar 2000	L1668	Transfer				
					MARWELL	1 May 2001	4230	Transfer				
						7 Feb 2002		Death				
					[Death by: Unknown means]							
2356	F	5 Mar 1990	2030	2071	PRET DW	5 Mar 1990	D92280	Birth	Captive Born	FA156	DEW 342	21-5E97
						24 Dec 1996		Death				
					[Death by: Infection associated <input type="checkbox"/> Unknown <input type="checkbox"/> Urinary <input type="checkbox"/> Unknown after necropsy]							
2357	M	29 Mar 1990	1274	2028	PRET DW	29 Mar 1990	D92296	Birth	Captive Born	MA160	WILDMDEW 343	00-001B-FC1E
					BATTLE CR	15 Apr 1992	2357	Transfer				
					COLUMBUS	30 Mar 1994	942016	Transfer				
					YULEE	12 Mar 1996	960302	Transfer				
						29 Jan 1998		Death				
					[Death by: Unknown means]							
2358	M	29 Mar 1990	1274	2028	PRET DW	29 Mar 1990	D92298	Birth	Captive Born	MA163	DEW 344	20-3D7E
						1 Oct 1992		Death				
					[Death by: Infection associated <input type="checkbox"/> Unknown <input type="checkbox"/> Digestive <input type="checkbox"/> Bacterial]							
2359	M	29 Mar 1990	1274	2028	PRET DW	29 Mar 1990	D92276	Birth	Captive Born	MA 152	DEW 345	00-0020-30E5
					PRET POT	5 Apr 1993	D92276	Transfer				
					PRETORIA	6 Apr 1993	903694	Transfer				
					CALDWELL	13 May 1993	002888	Transfer				
					WINSTON	25 Apr 2000	200133	Transfer				
						27 Mar 2001		Death				
					[Death by: Unknown means]							
2360	F	29 Mar 1990	1274	2028	PRET DW	29 Mar 1990	D92299	Birth	Captive Born	TONGA-1D-04E	DEW 346	ID-04E8
					PRET POT	4 Aug 1993	P93256	Transfer				
					PRETORIA	21 Sep 1993	904004	Transfer				
					NURNBERG	23 Sep 1993	M00551	Transfer				
						21 Apr 1998		Death				
					[Death by: Unknown means]							
2361	F	14 Apr 1990	2030	1278	PRET DW	14 Apr 1990	D92275	Birth	Captive Born	FA151	DEW 347	
						7 Jan 1992		Death				
					[Death by: Euthanasia (medical) <input type="checkbox"/> Unknown <input type="checkbox"/> Unknown (after necropsy)]							
2362	M	14 Apr 1990	2030	1278	PRET DW	14 Apr 1990	D92297	Birth	Captive Born	MA161	BARNEDEW 348	00-00F5-41AF
					BATTLE CR	15 Apr 1992	2362	Transfer				
					COLUMBUS	10 Jan 1997	972001	Transfer				

Complete Studbook as of December 2013

Stud#	Sex	Birth Date	Sire	Dam	Location	Date	LocalID	Event	Birth Origin	Name	Breeder#	Transponder
						19 Jun 1998		Death				
						[Death by: Unknown means]						
2363	F	14 Apr 1990	2030	1278	PRET DW	14 Apr 1990	D92092	Birth	Captive Born	FE010	DEW 349	20-3EE2
					PRET POT	27 May 1993	P93046	Transfer				
					PRETORIA	23 Nov 1993	904138	Transfer				
					PRET POT	23 Feb 1994	P93046	Transfer				
					HOEDSPRUI	16 Feb 1999		Transfer				
					MELTZER D	17 Jul 2001		Transfer				
					PRET DW	30 Oct 2001	D92092	Transfer				
						7 Aug 2004		Death				
						[Death by: Infection associated <input type="checkbox"/> Unknown <input type="checkbox"/> Unknown (after necropsy)]						
2364	M	21 Apr 1990	1277	2063	PRET DW	21 Apr 1990	D92294	Birth	Captive Born	MA 158	DEW 350	21-3D15
					PRET POT	14 May 1993	P93064	Transfer				
					PRETORIA	21 Sep 1993	904006	Transfer				
					NURNBERG	23 Sep 1993	M00550	Transfer				
						30 Sep 1994		Death				
						[Death by: Unknown means]						
2365	M	21 Apr 1990	1277	2063	PRET DW	21 Apr 1990	D92295	Birth	Captive Born	MA159	DEW 351	20-3AEE
					PRET POT	14 May 1993	P93065	Transfer				
					HOEDSPRUI	16 Feb 1999		Transfer				
						1 Jul 2000		Death				
						[Death by: Euthanasia (medical) <input type="checkbox"/> Unknown <input type="checkbox"/> Urinary <input type="checkbox"/> Circulatory, secondary]						
2366	F	21 Apr 1990	1277	2063	PRET DW	21 Apr 1990	D92277	Birth	Captive Born	Fa153	DEW 352	
					LONDON RP	5 Jan 1991	6478	Transfer				
					WHIPSSNADE	21 Aug 1991	L1669	Transfer				
					FOTA	8 Apr 1994	969	Transfer				
						12 Oct 1995		Death				
						[Death by: Euthanasia (medical) <input type="checkbox"/> Incinerate <input type="checkbox"/> Musculoskeletal <input type="checkbox"/> Mechanical abnormality]						
2367	M	24 Apr 1990	1580	1667	WHIPSSNADE	24 Apr 1990	L1056	Birth	Captive Born	LINFORD	WH 127	000021F289
					MARWELL	17 Apr 2002	5799	Transfer				
						12 Apr 2003		Death				
						[Death by: Unknown means]						
2368	M	24 Apr 1990	1580	1667	WHIPSSNADE	24 Apr 1990	L1057	Birth	Captive Born	ELLIOT	WH 125	00-0021-F9A0
					EDINBURGH	13 Jul 1997	97FA01	Transfer				
						3 Apr 2000		Death				
						[Death by: Infection associated <input type="checkbox"/> Unknown <input type="checkbox"/> Urinary <input type="checkbox"/> Unknown after necropsy]						
2369	F	24 Apr 1990	1580	1667	WHIPSSNADE	24 Apr 1990	L1058	Birth	Captive Born	FLOJO	WH 129	
					LA FLECHE	11 Aug 1993	365	Transfer				
					FONTAINE	28 Feb 1995	67AJ9	Transfer				
					LA FLECHE	28 Apr 1996	365	Transfer				

Complete Studbook as of December 2013

Stud#	Sex	Birth Date	Sire	Dam	Location	Date	LocalID	Event	Birth Origin	Name	Breeder#	Transponder
						21 Jan 2000		Death				
						[Death by: Euthanasia (medical) <input type="checkbox"/> Incinerate <input type="checkbox"/> Urinary <input type="checkbox"/> Unknown after necropsy]						
2370	M	27 Apr 1990	1391	1606	HOEDSPRUI TIJUANA	27 Apr 1990 21 Jun 1994	MA014	Birth ltf	Captive Born	KWAAITJIE	HOE 1	
2371	M	27 Apr 1990	1391	1606	HOEDSPRUI COLOMBO	27 Apr 1990 9 Nov 1995 12 Nov 1999	MA015 97M097	Birth Transfer Death	Captive Born	SWARTJIE	HOE 2	
						[Death by: Other/Unknown <input type="checkbox"/> Incinerate <input type="checkbox"/> Necropsy planned later <input type="checkbox"/> Unknown after necropsy]						
2372	M	27 Apr 1990	1391	1606	HOEDSPRUI S.AFRICAR	27 Apr 1990 ~ Jul 1995	MA016	Birth Release	Captive Born	TRAANTJIE	HOE 3	
2373	F	27 Apr 1990	1391	1606	HOEDSPRUI PRETORIA SAO PAULO	27 Apr 1990 6 Sep 1993 9 Sep 1993 6 May 1997	FA001 903979 20776	Birth Transfer Transfer Death	Captive Born	VINGERTJIE	HOE 4	
						[Death by: Infection associated <input type="checkbox"/> Unknown <input type="checkbox"/> Urinary <input type="checkbox"/> Unknown after necropsy]						
2374	M	26 May 1990	1274	2094	PRET DW	26 May 1990 17 Jul 1992	D92271	Birth Death	Captive Born	MC148	DEW 353	21-33E5
						[Death by: Infection associated <input type="checkbox"/> Unknown <input type="checkbox"/> Generalized <input type="checkbox"/> Bacterial]						
2375	M	26 May 1990	1274	2094	PRET DW PRET POT PRETORIA NURNBERG	26 May 1990 14 May 1993 21 Sep 1993 25 Nov 1993 22 Nov 1995	D92272 P93062 904005 M00661	Birth Transfer Transfer Transfer Death	Captive Born	MA149 SalmoDEW	354	IC-AFA0
						[Death by: Other/Unknown <input type="checkbox"/> Unknown <input type="checkbox"/> Nervous <input type="checkbox"/> Unknown after necropsy]						
2376	F	26 May 1990	1274	2094	PRET DW	26 May 1990 26 Feb 1993	D92274	Birth Death	Captive Born	FC151	DEW 355	20-24E7
						[Death by: Euthanasia (medical) <input type="checkbox"/> Unknown <input type="checkbox"/> Unknown (after necropsy)]						
2377	F	26 May 1990	1274	2094	PRET DW	26 May 1990 20 Jun 1990		Birth Death	Captive Born		DEW 356	
						[Death by: Unknown means]						
2378	M	13 Jul 1990	1391	1423	HOEDSPRUI DANIEL	13 Jul 1990 23 Oct 2001 ~ 2004	MA017	Birth Transfer Death	Captive Born	VLEKKIE	HOE 5	
						[Death by: Unknown means]						
2379	F	13 Jul 1990	1391	1423	HOEDSPRUI TIJUANA	13 Jul 1990 21 Jun 1994	FA002	Birth ltf	Captive Born	SARIE	HOE 6	

Complete Studbook as of December 2013

Stud#	Sex	Birth Date	Sire	Dam	Location	Date	LocalID	Event	Birth Origin	Name	Breeder#	Transponder
2380	F	13 Jul 1990	1391	1423	HOEDSPRUI TIJUANA	13 Jul 1990 21 Jun 1994	FA003	Birth ltf	Captive Born	MARAIS	HOE 7	
2381	M	~ 1978	WILD	WILD	NAMIBIA BUDAPEST	~ 1980 31 Oct 1980 16 Dec 1990	NONE 002320	Capture Transfer Death	Wild Born	TAGA		
[Death by: Infection associated <input type="checkbox"/> Unknown <input type="checkbox"/> Digestive <input type="checkbox"/> Unknown after necropsy]												
2382	M	~ 1978	WILD	WILD	NAMIBIA VESZPREM BUDAPEST	~ 1980 1 Feb 1980 19 May 1980 21 Apr 1985	NONE 002322	Capture Transfer Transfer Death	Wild Born	HAPI		
[Death by: Infection associated <input type="checkbox"/> Unknown <input type="checkbox"/> Digestive <input type="checkbox"/> Unknown after necropsy]												
2383	F	~ 1978	WILD	WILD	NAMIBIA BUDAPEST	~ 1980 31 Oct 1980 1 Jun 1987	NONE 002321	Capture Transfer Death	Wild Born	DIVA		
[Death by: Other/Unknown <input type="checkbox"/> Unknown <input type="checkbox"/> Musculoskeletal <input type="checkbox"/> Mechanical abnormality]												
2384	M	~ 1985	WILD	WILD	NAMIBIA VARADAY HOEDSPRUI	~ Jan 1986 12 Dec 1986 1 Jul 1989 ~ Nov 1995	NONE NONE MA010	Capture Transfer Transfer Death	Wild Born	TONY		
[Death by: Other/Unknown <input type="checkbox"/> Unknown <input type="checkbox"/> Musculoskeletal <input type="checkbox"/> Trauma]												
2385	M	~ 1981	UNK	UNK	VARADAY HOEDSPRUI	~ 1981 1 Jul 1989 19 Apr 1999	NONE MA011	Birth Transfer Death	Captive Born	PANTHERAH	DV 20	
[Death by: Injury from predator <input type="checkbox"/> Unknown <input type="checkbox"/> Cardiovascular <input type="checkbox"/> Toxicity]												
2386	F	~ 1982	WILD	WILD	NAMIBIA VARADAY HOEDSPRUI	~ 1988 1 Feb 1988 1 Jul 1989 ~ Dec 1991	NONE NONE FA032	Capture Transfer Transfer Death	Wild Born	BROWNAH		
[Death by: Euthanasia (medical) <input type="checkbox"/> Unknown <input type="checkbox"/> Generalized <input type="checkbox"/> Unknown after necropsy]												
2387	F	8 Dec 1982	WILD	WILD	NAMIBIA VARADAY HOEDSPRUI	~ 1988 1 Feb 1988 1 Jul 1989 ~ Dec 1991	NONE NONE FA024	Capture Transfer Transfer Death	Wild Born	ASTRIDAH		
[Death by: Euthanasia (medical) <input type="checkbox"/> Unknown <input type="checkbox"/> Generalized <input type="checkbox"/> Unknown after necropsy]												
2388	F	~ Jun 1984	WILD	WILD	S.AFRICAR VARADAY HOEDSPRUI	~ Jan 1989 1 Feb 1989 1 Jul 1989 ~ 1 Sep 1997	NONE NONE FA023	Capture Transfer Transfer Death	Wild Born	PHILIPINA		
[Death by: Other/Unknown <input type="checkbox"/> Unknown <input type="checkbox"/> Generalized <input type="checkbox"/> Unknown after necropsy]												

Complete Studbook as of December 2013

Stud#	Sex	Birth Date	Sire	Dam	Location	Date	LocalID	Event	Birth Origin	Name	Breeder#	Transponder
2389	F	5 May 1982	WILD	WILD	NAMIBIA	~ 1988	NONE	Capture	Wild Born	ADINAH		
					VARADAY	~ 1989	NONE	Transfer				
					HOEDSPRUI	1 Jul 1989	FA019	Transfer				
					S.AFRICAR	8 Jun 1993		Release				
2390	M	6 Jun 1984	UNK	UNK	VARADAY	6 Jun 1984	NONE	Birth	Captive Born	JOHNAH	DV 46	
					HOEDSPRUI	1 Jul 1989	MA005	Transfer				
						~ Jun 1990		Death				
[Death by: Injury from exhibit mate <input type="checkbox"/> Unknown <input type="checkbox"/> Unknown (after necropsy)]												
2391	F	15 Apr 1985	UNK	UNK	VARADAY	15 Apr 1985	NONE	Birth	Captive Born	DEANAH	DV 52	
					HOEDSPRUI	1 Jul 1989	FA031	Transfer				
						20 Jan 1996		Death				
[Death by: Other/Unknown <input type="checkbox"/> Unknown <input type="checkbox"/> Unknown (after necropsy) <input type="checkbox"/> New growths/cancer]												
2392	F	1 Dec 1985	UNK	UNK	VARADAY	1 Dec 1985	NONE	Birth	Captive Born	GABRIELAH	DV 60	
					HOEDSPRUI	1 Jul 1989	FA016	Transfer				
						1 Aug 1989		Death				
[Death by: Unknown means]												
2393	F	1 Dec 1985	UNK	UNK	VARADAY	1 Dec 1985	NONE	Birth	Captive Born	ROXANAH	DV 61	
					HOEDSPRUI	1 Jul 1989	FA017	Transfer				
						~ 1 Jan 1993		Death				
[Death by: Self-inflicted injuries <input type="checkbox"/> Unknown <input type="checkbox"/> Unknown (after necropsy) <input type="checkbox"/> Trauma <input type="checkbox"/> Necropsy not received]												
2394	M	15 Dec 1986	UNK	UNK	VARADAY	15 Dec 1986	NONE	Birth	Captive Born	BEAUXAH	DV 66	
					HOEDSPRUI	1 Jul 1989	MA002	Transfer				
						31 Aug 1995		Death				
[Death by: Injury from predator <input type="checkbox"/> Unknown <input type="checkbox"/> Unknown (after necropsy)]												
2395	M	5 Nov 1987	WILD	2389	NAMIBIA	~ 1988	NONE	Capture	Wild Born	ARIZONAH		
					VARADAY	1 Feb 1988	NONE	Transfer				
					HOEDSPRUI	1 Jul 1989	MA006	Transfer				
						13 Jan 1992		Death				
[Death by: Injury from exhibit mate <input type="checkbox"/> Unknown <input type="checkbox"/> No necropsy planned]												
2396	M	5 Nov 1987	WILD	2389	NAMIBIA	~ 1988	NONE	Capture	Wild Born	NEVADAH /FW		
					VARADAY	1 Feb 1988	NONE	Transfer				
					HOEDSPRUI	1 Jul 1989	MA007	Transfer				
					DANIEL	23 Oct 2001		Transfer				
						~ 2007		Death				
[Death by: Unknown means]												
2397	M	5 Nov 1987	WILD	2389	NAMIBIA	~ 1988	NONE	Capture	Wild Born	DINGAKAH		
					VARADAY	1 Feb 1988	NONE	Transfer				
					HOEDSPRUI	1 Jul 1989	MA008	Transfer				

Complete Studbook as of December 2013

Stud#	Sex	Birth Date	Sire	Dam	Location	Date	LocalID	Event	Birth Origin	Name	Breeder#	Transponder
						2 May 1992		Death				
						[Death by: Injury from predator <input type="checkbox"/> Unknown <input type="checkbox"/> No necropsy planned]						
2398	M	5 Nov 1987	WILD	2389	NAMIBIA	~ 1988	NONE	Capture	Wild Born	CHAKA		
					VARADAY	1 Feb 1988	NONE	Transfer				
					HOEDSPRUI	1 Jul 1989	MA009	Transfer				
					UNKNOWN	17 Apr 1997		ltf				
2399	M	~ Dec 1988	WILD	2388	S.AFRICAR	~ Jan 1989	NONE	Capture	Wild Born	NKOZI		
					VARADAY	1 Feb 1989	NONE	Transfer				
					HOEDSPRUI	1 Jul 1989	MA012	Transfer				
						~ Jan 2003		Death				
					[Death by: Unknown means]							
2400	F	~ Dec 1988	WILD	2388	S.AFRICAR	~ Jan 1989	NONE	Capture	Wild Born	MANKOZI		
					VARADAY	1 Feb 1989	NONE	Transfer				
					HOEDSPRUI	1 Jul 1989	FA013	Transfer				
						28 Sep 2006		Death				
					[Death by: Unknown means]							
2401	F	18 Aug 1989	WILD	WILD	S.AFRICAR	1 Oct 1989	NONE	Capture	Wild Born	HANSINAH		
					HOEDSPRUI	10 Oct 1989	FA034	Transfer				
						~ Jan 2003		Death				
					[Death by: Unknown means]							
2403	F	~ 1979	WILD	WILD	NAMIBIA	~ 1989	NONE	Capture	Wild Born	GAILE		
					TASHKENT	2 Sep 1989		Transfer				
						1 May 1992		Death				
					[Death by: Infection associated <input type="checkbox"/> Unknown <input type="checkbox"/> Nervous <input type="checkbox"/> Bacterial]							
2404	M	~ 1978	WILD	WILD	NAMIBIA	1 Aug 1988	NONE	Capture	Wild Born	CHONDRA		
					TULA	1 Oct 1988		Transfer				
						~ 2002		Death				
					[Death by: Unknown means]							
2405	F	~ Dec 1989	WILD	WILD	ZIMBABWE	~ Dec 1989	NONE	Capture	Wild Born	TARA		
					BULAWAYO	14 Jul 1990	92128	Transfer				
						~ 1992		Death				
					[Death by: Unknown means]							
2406	M	~ 1980	WILD	WILD	ZIMBABWE	1 Jun 1990	NONE	Capture	Wild Born			
					BULAWAYO	1 Jul 1990		Transfer				
						~ 2002		Death				
					[Death by: Unknown means]							
2407	M	~ 1980	WILD	WILD	ZIMBABWE	1 Jun 1990	NONE	Capture	Wild Born			
					BULAWAYO	1 Jul 1990		Transfer				

Complete Studbook as of December 2013

Stud#	Sex	Birth Date	Sire	Dam	Location	Date	LocalID	Event	Birth Origin	Name	Breeder#	Transponder
						~ 2002		Death				
						[Death by: Unknown means]						
2408	F	~ 1980	WILD	WILD	ZIMBABWE BULAWAYO	1 Jun 1990 1 Jul 1990 ~ 2002	NONE	Capture Transfer Death	Wild Born			
						[Death by: Unknown means]						
2409	F	~ 1980	WILD	WILD	ZIMBABWE BULAWAYO	1 Jun 1990 1 Jul 1990 ~ 2002	NONE	Capture Transfer Death	Wild Born			
						[Death by: Unknown means]						
2410	F	~ 1980	WILD	WILD	ZIMBABWE BULAWAYO	1 Jun 1990 1 Jul 1990 ~ 2002	NONE	Capture Transfer Death	Wild Born			
						[Death by: Unknown means]						
2411	F	~ 1980	WILD	WILD	ZIMBABWE BULAWAYO	1 Jun 1990 1 Jul 1990 ~ 2002	NONE	Capture Transfer Death	Wild Born			
						[Death by: Unknown means]						
2412	F	~ 1980	WILD	WILD	ZIMBABWE BULAWAYO	1 Jun 1990 1 Jul 1990 ~ 2002	NONE	Capture Transfer Death	Wild Born			
						[Death by: Unknown means]						
2413	M	3 Jan 1991	1853	1849	HIMEJI-SH TOBE ZOO	3 Jan 1991 21 Jul 1995 1 Jan 2000	251	Birth Transfer Death	Captive Born	HANTH	HCP 49	
						[Death by: Unknown means]						
2414	M	3 Jan 1991	1853	1849	HIMEJI-SH	3 Jan 1991 22 Dec 1993	252	Birth Death	Captive Born	KAIZER	HCP 50	
						[Death by: Infection associated <input type="checkbox"/> Unknown <input type="checkbox"/> No necropsy planned]						
2415	F	3 Jan 1991	1853	1849	HIMEJI-SH TOMIOKA TOKYOTAMA	3 Jan 1991 19 Dec 1991 15 Oct 2001 3 Jan 2007	HC72 253 3708	Birth Transfer Transfer Death	Captive Born	JEENA	HCP 51	
						[Death by: Unknown means]						
2416	F	3 Jan 1991	1853	1849	HIMEJI-SH MITO CHO	3 Jan 1991 18 Dec 1991 19 May 1995	HC73 254	Birth Transfer Death	Captive Born	TINA	HCP 52	
						[Death by: Other/Unknown <input type="checkbox"/> Unknown <input type="checkbox"/> Respiratory <input type="checkbox"/> Unknown after necropsy]						

Complete Studbook as of December 2013

Stud#	Sex	Birth Date	Sire	Dam	Location	Date	LocalID	Event	Birth Origin	Name	Breeder#	Transponder
2417	F	3 Jan 1991	1853	1849	HIMEJI-SH	3 Jan 1991 11 Jan 1994	255	Birth Death	Captive Born	MILIA	HCP	53
[Death by: Infection associated <input type="checkbox"/> Unknown <input type="checkbox"/> Urinary <input type="checkbox"/> Mechanical abnormality]												
2418	M	14 Jan 1991	239	531	SD-WAP OMAHA	14 Jan 1991 21 May 2001 31 May 2003	691023 12102	Birth Transfer Death	Captive Born	NYIKA / NYKISD	87	
[Death by: Euthanasia (medical) <input type="checkbox"/> Unknown <input type="checkbox"/> Urinary <input type="checkbox"/> Metabolism]												
2419	F	14 Jan 1991	239	531	SD-WAP RIO GRAND	14 Jan 1991 2 Oct 1991 10 Jul 2001	691024 M91064	Birth Transfer Death	Captive Born	SELUKE	SD	88
[Death by: Euthanasia (medical) <input type="checkbox"/> Incinerate <input type="checkbox"/> Unknown (after necropsy)]												
2420	F	14 Jan 1991	239	531	SD-WAP MONTGOMRY	14 Jan 1991 22 Feb 1992 12 Jul 1995	691025 717	Birth Transfer Death	Captive Born	SHASHL	SD	89
[Death by: Unknown means]												
2421	F	14 Jan 1991	239	531	SD-WAP SACRAMNTO	14 Jan 1991 10 Mar 1992 14 May 2003	691026 100863	Birth Transfer Death	Captive Born	TULI	SD	90
[Death by: Unknown means]												
2422	M	21 Jan 1991	466	436	SD-WAP	21 Jan 1991 ~ 1 Aug 2004	691033	Birth Death	Captive Born	MALAWI	SD	91
[Death by: Euthanasia (medical) <input type="checkbox"/> Unknown <input type="checkbox"/> Unknown (after necropsy)]												
2423	F	21 Jan 1991	466	436	SD-WAP MONTGOMRY	21 Jan 1991 22 Feb 1992 12 Jul 1995	691034 716	Birth Transfer Death	Captive Born	BROWN EYE	SD	92
[Death by: Unknown means]												
2424	F	21 Jan 1991	466	436	SD-WAP SACRAMNTO	21 Jan 1991 10 Mar 1992 7 Jul 2003	691035 100862	Birth Transfer Death	Captive Born	CHELSEA	SD	93
[Death by: Unknown means]												
2425	F	21 Jan 1991	466	436	SD-WAP PALM DES	21 Jan 1991 22 May 2003 3 Jun 2004	691036 403007	Birth Transfer Death	Captive Born	BINDURA	SD	94
[Death by: Unknown means]												
2426	M	3 Feb 1991	1857	1856	HIMEJI-SH MITO CHO	3 Feb 1991 30 Sep 1993 22 May 1995	263	Birth Transfer Death	Captive Born	KIRITA	HCP	54

Complete Studbook as of December 2013

Stud#	Sex	Birth Date	Sire	Dam	Location	Date	LocalID	Event	Birth Origin	Name	Breeder#	Transponder
[Death by: Infection associated <input type="checkbox"/> Unknown <input type="checkbox"/> Generalized <input type="checkbox"/> Unknown after necropsy]												
2427	M	3 Feb 1991	1857	1856	HIMEJI-SH TOMIOKA	3 Feb 1991 19 Dec 1991 30 Oct 1999	HC76 HCP55	Birth Transfer Death	Captive Born	TOKIO	HCP 55	
[Death by: Infection associated <input type="checkbox"/> Unknown <input type="checkbox"/> Urinary <input type="checkbox"/> Unknown after necropsy]												
2428	M	3 Feb 1991	1857	1856	HIMEJI-SH MITO CHO	3 Feb 1991 14 Dec 1991 2 Nov 1995	HC77	Birth Transfer Death	Captive Born	HAYATE	HCP 56	
[Death by: Unknown means]												
2429	M	1 Apr 1991	1604	1605	KREFELD ARNHEM PONTSCORF	1 Apr 1991 24 Jun 1992 6 Aug 2002 1 Jun 2004	465 4570 100247	Birth Transfer Transfer Death	Captive Born	TEUK / TEUNKR	13	
[Death by: Unknown means]												
2430	F	1 Apr 1991	1604	1605	KREFELD ARNHEM	1 Apr 1991 24 Jun 1992 27 May 2001	466 4571	Birth Transfer Death	Captive Born	TANJA	KR 14	00-0124-5D1E
[Death by: Other/Unknown <input type="checkbox"/> Unknown <input type="checkbox"/> Urinary <input type="checkbox"/> Unknown after necropsy]												
2431	F	11 Apr 1991	1890	1684	MARWELL	11 Apr 1991 25 Jun 1992	1643	Birth Death	Captive Born	F13 LEAH	MZP 13	
[Death by: Anesth/Restraint assoc <input type="checkbox"/> Unknown <input type="checkbox"/> Cardiovascular <input type="checkbox"/> Mechanical abnormality]												
2432	F	11 Apr 1991	1890	1684	MARWELL WHIPSSNADE	11 Apr 1991 5 Jul 1995 17 Apr 1997	1644 L2541	Birth Transfer Death	Captive Born	F14 DAPHNE	MZP 14	
[Death by: Infection associated <input type="checkbox"/> Unknown <input type="checkbox"/> No necropsy planned]												
2433	F	11 Apr 1991	1890	1684	MARWELL PEAUGRES	11 Apr 1991 2 May 1993 17 Jul 1997	1645 C72	Birth Transfer Death	Captive Born	F15 DOMINO	MZP 15	
[Death by: Euthanasia (medical) <input type="checkbox"/> Unknown <input type="checkbox"/> Nervous <input type="checkbox"/> Unknown after necropsy]												
2434	M	8 May 1991	1572	356	WHIPSSNADE	8 May 1991 8 May 1991	L1488	Birth Death	Captive Born		WH 130	
[Death by: Other/Unknown <input type="checkbox"/> Unknown <input type="checkbox"/> Generalized <input type="checkbox"/> Genetic/Prenatal]												
2435	M	12 May 1991	357	508	YULEE LOUISVILL CHEHAW	12 May 1991 8 Jun 1994 1 Feb 2001 1 May 2005	91302 101530 M01001	Birth Transfer Transfer Death	Captive Born	MOJA	WO 22	
[Death by: Euthanasia (medical) <input type="checkbox"/> Unknown <input type="checkbox"/> Urinary <input type="checkbox"/> Unknown after necropsy]												

Complete Studbook as of December 2013

Stud#	Sex	Birth Date	Sire	Dam	Location	Date	LocalID	Event	Birth Origin	Name	Breeder#	Transponder
2436	M	12 May 1991	357	508	YULEE	12 May 1991	91303	Birth	Captive Born	GORDON	WO 23	
					LOUISVILL	8 Jun 1994	101531	Transfer				
					CHEHAW	1 Feb 2001	M01002	Transfer				
						27 Oct 2005		Death				
[Death by: Euthanasia (medical) <input type="checkbox"/> Unknown <input type="checkbox"/> Urinary <input type="checkbox"/> Unknown after necropsy]												
2437	F	12 May 1991	357	508	YULEE	12 May 1991	91304	Birth	Captive Born	SERENA	WO 24	00-001D-8308
					WINSTON	27 May 1993	930087	Transfer				
					CAPE MAY	10 Apr 1998	757	Transfer				
						19 May 2003		Death				
[Death by: Unknown means]												
2438	M	12 May 1991	357	508	YULEE	12 May 1991	91301	Birth	Captive Born		WO 25	
						13 May 1991		Death				
[Death by: Unknown means]												
2439	F	12 May 1991	357	508	YULEE	12 May 1991	91305	Birth	Captive Born	DANI	WO 26	000020C6AF
					DUBBO	18 Apr 1995	950078	Transfer				
						5 Sep 2008		Death				
[Death by: Euthanasia (medical) <input type="checkbox"/> Bury <input type="checkbox"/> Unknown (after necropsy)]												
2440	F	12 May 1991	357	508	YULEE	12 May 1991	91306	Birth	Captive Born	LENANA	WO 27	00-001C-C771
					WINSTON	16 Jun 1993	930086	Transfer				
						5 May 1995	930086	Transfer				
					CAPE MAY	10 Apr 1998	756	Transfer				
						16 Apr 2005		Death				
[Death by: Euthanasia (medical) <input type="checkbox"/> Unknown <input type="checkbox"/> Unknown (after necropsy)]												
2441	M	3 May 1991	2385	2393	HOEDSPRUI	3 May 1991		Birth	Captive Born	BOYTJIE	HOE 8	
						~ 1 Apr 2004		Death				
[Death by: Unknown means]												
2442	F	3 May 1991	2385	2393	HOEDSPRUI	3 May 1991		Birth	Captive Born	MITZI	HOE 9	
					TIJUANA	21 Jun 1994		ltf				
2443	F	3 May 1991	2385	2393	HOEDSPRUI	3 May 1991		Birth	Captive Born	ELSIE	HOE 10	
					TIJUANA	21 Jun 1994		ltf				
2444	M	24 May 1991	467	507	CHICAGOLP	24 May 1991	9359	Birth	Captive Born	MINGO	LP 5	
					OKLAHOMA	2 Oct 1991	566229	Transfer				
						28 Sep 1992	566229	Transfer				
						22 Mar 2004		Death				
[Death by: Euthanasia (medical) <input type="checkbox"/> Incinerate <input type="checkbox"/> Generalized <input type="checkbox"/> Metabolism]												
2445	M	24 May 1991	467	507	CHICAGOLP	24 May 1991	9360	Birth	Captive Born	CHIMOLO	LP 6	00-0015-F202
					JACKSONVL	4 Oct 1991	891100	Transfer				
						8 Sep 1992	981100	Transfer				

Complete Studbook as of December 2013

Stud#	Sex	Birth Date	Sire	Dam	Location	Date	LocalID	Event	Birth Origin	Name	Breeder#	Transponder
						21 Dec 2004		Death				
						[Death by: Unknown means]						
2446	M	24 May 1991	467	507	CHICAGOLP JACKSONVL	24 May 1991 4 Oct 1991 6 Dec 2001	9361 891101	Birth Transfer Death	Captive Born	CHINSALI	LP 7	00-001F-4C8B
						[Death by: Unknown means]						
2447	M	24 May 1991	467	507	CHICAGOLP MONTGOMRY	24 May 1991 11 Sep 1991 13 Jun 2005	9362 645	Birth Transfer Death	Captive Born	ETHAN	LP 8	
						[Death by: Unknown means]						
2448	M	24 May 1991	467	507	CHICAGOLP MONTGOMRY	24 May 1991 11 Sep 1991 24 Sep 2004	9363 644	Birth Transfer Death	Captive Born	EMMET	LP 9	
						[Death by: Unknown means]						
2449	?	24 May 1991	467	507	CHICAGOLP	24 May 1991 24 May 1991	9364	Birth Death	Captive Born		LP 10	
						[Death by: Unknown means]						
2450	M	1 Jun 1991	1727	1737	GLASGOW PEAUGRES	1 Jun 1991 27 May 1993 15 Feb 1994	M01359 1853	Birth Transfer Death	Captive Born	Glasgow	GZ 1	
						[Death by: Self-inflicted injuries <input type="checkbox"/> Unknown <input type="checkbox"/> Respiratory <input type="checkbox"/> Unknown after necropsy <input type="checkbox"/> Necropsy not received]						
2451	M	1 Jun 1991	1727	1737	GLASGOW BANHAM VALBREMBO	1 Jun 1991 30 Nov 1992 29 Mar 1994 30 Jul 1999	M01360 1018	Birth Transfer Transfer Death	Captive Born		GZ 2	
						[Death by: Unknown means]						
2452	F	1 Jun 1991	1727	1737	GLASGOW BANHAM ESKILSTUN	1 Jun 1991 30 Nov 1992 29 Apr 1994 30 Mar 2006	M01361 1017 3	Birth Transfer Transfer Death	Captive Born	MARA	GZ 3	
						[Death by: Unknown means]						
2453	F	1 Jun 1991	1727	1737	GLASGOW BANHAM VALBREMBO	1 Jun 1991 30 Nov 1992 29 Mar 1994 24 Dec 2005	M01362 1016	Birth Transfer Transfer Death	Captive Born		GZ 4	
						[Death by: Old age <input type="checkbox"/> Unknown <input type="checkbox"/> Unknown (after necropsy)]						
2454	F	1 Jun 1991	1727	1737	GLASGOW LA FLECHE	1 Jun 1991 4 Jun 1993	M01363 363	Birth Transfer	Captive Born	SARAH	GZ 5	00-000D-12C6

Complete Studbook as of December 2013

Stud#	Sex	Birth Date	Sire	Dam	Location	Date	LocalID	Event	Birth Origin	Name	Breeder#	Transponder
					FONTAINE	26 Apr 1996	67AJ10	Transfer				
						30 May 2007		Death				
					[Death by: Old age <input type="checkbox"/> Incinerate <input type="checkbox"/> Generalized <input type="checkbox"/> Unknown after necropsy]							
2455	M	3 Jun 1991	2394	1577	HOEDSPRUI	3 Jun 1991		Birth	Captive Born	LAPA	HOE 11	
					S.AFRICAR	~ Aug 1995		Release				
2456	M	3 Jun 1991	2394	1577	HOEDSPRUI	3 Jun 1991		Birth	Captive Born	LOUIS	HOE 12	
					TIJUANA	21 Jun 1994		ltf				
2457	M	3 Jun 1991	2394	1577	HOEDSPRUI	3 Jun 1991		Birth	Captive Born	LEEN	HOE 13	
					KANCHANAB	3 Apr 1997		ltf				
2458	F	3 Jun 1991	2394	1577	HOEDSPRUI	3 Jun 1991		Birth	Captive Born	LIENTJIE	HOE 14	
					TIJUANA	21 Jun 1994		ltf				
2459	M	8 Jun 1991	1782	1892	FOTA	8 Jun 1991	149	Birth	Captive Born	FWP 88	FWP 66	00-0009-3782
					ESKILSTUN	11 May 1994	2	Transfer				
					BORAS	13 Jul 2000	RG0012	Transfer				
					ESKILSTUN	6 Jun 2001	2	Transfer				
						10 Jan 2005		Death				
					[Death by: Euthanasia (medical) <input type="checkbox"/> Unknown <input type="checkbox"/> Urinary <input type="checkbox"/> Unknown after necropsy]							
2460	F	8 Jun 1991	1782	1892	FOTA	8 Jun 1991	150	Birth	Captive Born	FWP 89	FWP 67	00-0005-C120
						12 Dec 1994		Death				
					[Death by: Euthanasia (medical) <input type="checkbox"/> Incinerate <input type="checkbox"/> Nervous <input type="checkbox"/> Mechanical abnormality]							
2461	F	8 Jun 1991	1782	1892	FOTA	8 Jun 1991	151	Birth	Captive Born	FWP 90	BERYL	00-0008-3FB4
					BELFAST	5 Jun 1994	903	Transfer				
						8 Jul 1998		Death				
					[Death by: Infection associated <input type="checkbox"/> Unknown <input type="checkbox"/> Unknown (after necropsy)]							
2462	F	8 Jun 1991	1782	1892	FOTA	8 Jun 1991	152	Birth	Captive Born	FWP91	FWP 91	00-0009-7224
					CHESTER	8 Jul 1994	24965	Transfer				
						14 Apr 1996		Death				
					[Death by: Other/Unknown <input type="checkbox"/> Unknown <input type="checkbox"/> Urinary <input type="checkbox"/> Unknown after necropsy]							
2463	M	8 Jun 1991	454	459	TORONTO	8 Jun 1991	26529	Birth	Captive Born	GAMBA	TOR 12	
						22 Apr 1995		Death				
					[Death by: Euthanasia (medical) <input type="checkbox"/> Unknown <input type="checkbox"/> No necropsy planned]							
2464	M	8 Jun 1991	454	459	TORONTO	8 Jun 1991	26530	Birth	Captive Born	JELANI	TOR 13	
					PHILADELP	16 Apr 1993	102744	Transfer				
						11 Apr 1996		Death				
					[Death by: Unknown means]							
2465	F	8 Jun 1991	454	459	TORONTO	8 Jun 1991	26531	Birth	Captive Born	NEEMA	TOR 14	

Complete Studbook as of December 2013

Stud#	Sex	Birth Date	Sire	Dam	Location	Date	LocalID	Event	Birth Origin	Name	Breeder#	Transponder
					ROCKTON	7 May 1993	930006	Transfer				
						1 Jan 1997	930006	Transfer				
						6 Dec 2000		Death				
					[Death by: Euthanasia (medical) <input type="checkbox"/> Unknown <input type="checkbox"/> Unknown (after necropsy)]							
2466	M	22 Jun 1991	MULT	431	FOSSILRIM	22 Jun 1991	1057	Birth	Captive Born	WAYLON	FR 45	00-0016-C630
					PITTSBURG	1 Dec 1993	100851	Transfer				
						25 Aug 1998		Death				
					[Death by: Euthanasia (medical) <input type="checkbox"/> Bury <input type="checkbox"/> Generalized <input type="checkbox"/> Unknown after necropsy]							
2467	M	22 Jun 1991	MULT	431	FOSSILRIM	22 Jun 1991	1058	Birth	Captive Born	WILLIE	FR 46	00-004D-7A77
					PITTSBURG	1 Dec 1993	100852	Transfer				
						22 Feb 1994		Death				
					[Death by: Infection associated <input type="checkbox"/> Unknown <input type="checkbox"/> Hemic/Lymph <input type="checkbox"/> Bacterial]							
2468	F	22 Jun 1991	MULT	431	FOSSILRIM	22 Jun 1991	1059	Birth	Captive Born	REBA	FR 47	
						19 Feb 2001		Death				
					[Death by: Unknown means]							
2469	M	27 Jun 1991	458	460	TORONTO	27 Jun 1991	26584	Birth	Captive Born	MAGNUM	TOR 15	
					ROCKTON	7 May 1993	930003	Transfer				
						14 Apr 1999		Death				
					[Death by: Injury from exhibit mate <input type="checkbox"/> Unknown <input type="checkbox"/> Generalized <input type="checkbox"/> Trauma]							
2470	?	27 Jun 1991	458	460	TORONTO	27 Jun 1991	26583	Birth	Captive Born		TOR 16	
						8 Jul 1991		Death				
					[Death by: Injury from exhibit mate <input type="checkbox"/> Unknown <input type="checkbox"/> No necropsy planned]							
2471	?	27 Jun 1991	458	460	TORONTO	27 Jun 1991	26568	Birth	Captive Born		TOR 17	
						8 Jul 1991		Death				
					[Death by: Injury from exhibit mate <input type="checkbox"/> Unknown <input type="checkbox"/> No necropsy planned]							
2472	F	29 Mar 1991	1274	2028	PRET DW	29 Mar 1991	D92308	Birth	Captive Born	FA190	ANNA DEW 357	00-001F-DA80
					WUPPERTAL	10 Mar 1992	92017	Transfer				
					WASS BR C	20 Jul 1993	ANNA	Transfer				
					WUPPERTAL	9 Sep 1993	92017	Transfer				
						8 Jun 2000		Death				
					[Death by: Unknown means]							
2473	F	29 Mar 1991	1274	2028	PRET DW	29 Mar 1991	D92309	Birth	Captive Born	FA191	DEW 358	00-001C-B61C
					PRET POT	27 May 1993	P93080	Transfer				
					PRETORIA	20 Jul 1993	903841	Transfer				
						14 Aug 1993		Death				
					[Death by: Unknown means]							
2474	F	29 Mar 1991	1274	2028	PRET DW	29 Mar 1991	D92310	Birth	Captive Born	FA192	DEW 359	00-001D-8021
					PRET POT	27 May 1993	P93081	Transfer				

Complete Studbook as of December 2013

Stud#	Sex	Birth Date	Sire	Dam	Location	Date	LocalID	Event	Birth Origin	Name	Breeder#	Transponder
					PRETORIA	16 Oct 1996	906730	Transfer				
					PRET POT	8 Jul 1997	P93081	Transfer				
					PRETORIA	23 Sep 1997	906730	Transfer				
						17 Nov 1997		Death				
					[Death by: Euthanasia (medical) <input type="checkbox"/> Unknown <input type="checkbox"/> Unknown (after necropsy)]							
2475	M	29 Mar 1991	1274	2028	PRET DW	29 Mar 1991	D92311	Birth	Captive Born	MA193	DEW 360	00-021-3258
					PRET POT	27 May 1993	P93082	Transfer				
					PRETORIA	16 Oct 1996	905725	Transfer				
					PRET POT	8 Jan 1997	P93082	Transfer				
					HOEDSPRUI	12 Feb 1999		Transfer				
					MELTZER D	17 Jul 2001		Transfer				
					PRET DW	17 Jul 2001	P93082	Transfer				
						30 Oct 2002		Death				
					[Death by: Euthanasia (medical) <input type="checkbox"/> Mounted or Preserved: KATRINA HECKE TAXIDERMIST <input type="checkbox"/> Urinary <input type="checkbox"/> Unknown after necropsy]							
2476	M	29 Mar 1991	1274	2028	PRET DW	29 Mar 1991	D92312	Birth	Captive Born	MA194	DEW 361	00-0020-2476
						26 Feb 1993		Death				
					[Death by: Euthanasia (medical) <input type="checkbox"/> Unknown <input type="checkbox"/> Unknown (after necropsy)]							
2477	M	1 Apr 1991	1274	2071	PRET DW	1 Apr 1991	D92306	Birth	Captive Born	MA188	DEW 362	00-0021-5A27
						3 Oct 2001		Death				
					[Death by: Other/Unknown <input type="checkbox"/> Unknown <input type="checkbox"/> Generalized <input type="checkbox"/> Unknown after necropsy]							
2478	F	1 Apr 1991	1274	2071	PRET DW	1 Apr 1991	D92307	Birth	Captive Born	FA189	DEW 363	00-0021-4319
					PRET POT	27 May 1993	P93079	Transfer				
						3 Nov 1996		Death				
					[Death by: Infection associated <input type="checkbox"/> Unknown <input type="checkbox"/> Unknown (after necropsy)]							
2479	F	1 Apr 1991	1274	2071	PRET DW	1 Apr 1991	D92332	Birth	Captive Born		DEW 364	
						5 Jun 1991		Death				
					[Death by: Environ/Behav conditions <input type="checkbox"/> Unknown <input type="checkbox"/> Musculoskeletal <input type="checkbox"/> Trauma]							
2480	F	17 Apr 1991	1274	2063	PRET DW	17 Apr 1991	D92314	Birth	Captive Born	FA196	DEW 365	00-0021-6648
						17 Sep 2001		Death				
					[Death by: Infection associated <input type="checkbox"/> Unknown <input type="checkbox"/> Urinary <input type="checkbox"/> Unknown after necropsy]							
2481	M	17 Apr 1991	1274	2063	PRET DW	17 Apr 1991	D92313	Birth	Captive Born	MA195	TERRYDEW 366	9851000010070276
					GREULICH	2 Dec 1991		Transfer				
					HUIZEN FD ~	1 Oct 1995		Transfer				
					OLMENSE	14 Apr 2003	OZ0657	Transfer				
						29 Jul 2004		Death				
					[Death by: Old age <input type="checkbox"/> Unknown <input type="checkbox"/> Unknown (after necropsy)]							
2482	F	17 Apr 1991	1274	2063	PRET DW	17 Apr 1991	D92335	Birth	Captive Born		DEW 367	
						27 Apr 1991		Death				
					[Death by: Injury from exhibit mate <input type="checkbox"/> Unknown <input type="checkbox"/> No necropsy planned]							

Complete Studbook as of December 2013

Stud#	Sex	Birth Date	Sire	Dam	Location	Date	LocalID	Event	Birth Origin	Name	Breeder#	Transponder
2483	M	17 Apr 1991	1274	2063	PRET DW	17 Apr 1991 25 May 1991	D92334	Birth Death	Captive Born			
[Death by: Environ/Behav conditions <input type="checkbox"/> Unknown <input type="checkbox"/> Generalized <input type="checkbox"/> Enervation, secondary]												
2484	M	17 Apr 1991	1274	2063	PRET DW	17 Apr 1991 25 May 1991	D92333	Birth Death	Captive Born		DEW 369	
[Death by: Environ/Behav conditions <input type="checkbox"/> Unknown <input type="checkbox"/> Generalized <input type="checkbox"/> Enervation, secondary]												
2485	M	18 Apr 1991	1274	2091	PRET DW PRET POT PRETORIA	18 Apr 1991 27 May 1993 15 Feb 1999 11 Mar 2003	D92107 P93048 907537	Birth Transfer Transfer Death	Captive Born	ME016	DEW 370	00-0020-2B86
[Death by: Infection associated <input type="checkbox"/> Unknown <input type="checkbox"/> Digestive <input type="checkbox"/> Metazoan]												
2486	F	18 Apr 1991	1274	2091	PRET DW WUPPERTAL	18 Apr 1991 10 Mar 1992 23 Jan 2002	D92108 92018	Birth Transfer Death	Captive Born	FE017	MOPANDEW 371	00-001C-4258
[Death by: Euthanasia (medical) <input type="checkbox"/> Unknown <input type="checkbox"/> Urinary <input type="checkbox"/> Unknown after necropsy]												
2487	F	30 Apr 1991	1274	2035	PRET DW GREULICH WASS BR C GREULICH	30 Apr 1991 2 Dec 1991 7 Feb 1994 20 Apr 1994	D92315 CORR CORR	Birth Transfer Transfer ltf	Captive Born	FA197	CORA DEW 372	00-001F-D09A
2488	M	4 May 1991	1274	2094	PRET DW PRET POT	4 May 1991 27 May 1993 18 Sep 1993	D92301 P93071	Birth Transfer Death	Captive Born	MA177	DEW 373	00-001C-C748
[Death by: Unknown means]												
2489	F	4 May 1991	1274	2094	PRET DW POLARPARK	4 May 1991 19 May 1992	D92302	Birth ltf	Captive Born	PAVLA	DEW 374	00-0025-D453
2490	F	4 May 1991	1274	2094	PRET DW	4 May 1991 26 Oct 1992	D92303	Birth Death	Captive Born	FA179	DEW 375	00-001C-4294
[Death by: Euthanasia (medical) <input type="checkbox"/> Unknown <input type="checkbox"/> Digestive <input type="checkbox"/> Unknown after necropsy]												
2491	F	4 May 1991	1274	2094	PRET DW	4 May 1991 13 Sep 1992	D92304	Birth Death	Captive Born	FA180	DEW 376	00-0024-E88D
[Death by: Infection associated <input type="checkbox"/> Unknown <input type="checkbox"/> Digestive <input type="checkbox"/> Unknown after necropsy]												
2492	M	11 May 1991	2089	2113	PRET DW	11 May 1991 10 Jun 1996	D92283	Birth Death	Captive Born	ME011	DEW 377	00-0024-BDD3
[Death by: Infection associated <input type="checkbox"/> Unknown <input type="checkbox"/> Generalized <input type="checkbox"/> Unknown after necropsy]												
2493	M	11 May 1991	2089	2113	PRET DW POLARPARK	11 May 1991 19 May 1992	D92284	Birth Transfer	Captive Born	ME102	SHAKADEW 378	00-0025-29AA

Complete Studbook as of December 2013

Stud#	Sex	Birth Date	Sire	Dam	Location	Date	LocalID	Event	Birth Origin	Name	Breeder#	Transponder
						7 Mar 1997		Death				
						[Death by: Infection associated <input type="checkbox"/> Unknown <input type="checkbox"/> Digestive <input type="checkbox"/> Viral]						
2494	M	11 May 1991	2089	2113	PRET DW	11 May 1991	D92285	Birth	Captive Born	ME013	DEW 379	00-0020-D17E
					PRETORIA	30 Apr 1993	903861	Transfer				
					PRET DW	1 May 1993	D92285	Transfer				
					PRETORIA	10 Jul 1995		Transfer				
						31 Jul 1995		Death				
						[Death by: Euthanasia (medical) <input type="checkbox"/> Unknown <input type="checkbox"/> Cardiovascular <input type="checkbox"/> Unknown after necropsy]						
2495	F	11 May 1991	2089	2113	PRET DW	11 May 1991	D92300	Birth	Captive Born	DUALA	DEW 380	00-001F-E3D8
					PRET POT	27 May 1993	P93070	Transfer				
					MUNICH	1 Sep 1993	058008	Transfer				
						17 Sep 2002		Death				
						[Death by: Unknown means]						
2496	F	11 Jun 1991	1274	1278	PRET DW	11 Jun 1991	D92099	Birth	Captive Born	FE014	DEW 381	00-0021-305B
					PRET POT	27 May 1993	P93047	Transfer				
					PRETORIA	2 Mar 1995	904860	Transfer				
					PRET POT	17 May 1995	P93047	Transfer				
					PRETORIA	29 Nov 1995	904860	Transfer				
					PRET POT	9 Sep 1996	P93047	Transfer				
						18 Mar 1998		Death				
						[Death by: Euthanasia (medical) <input type="checkbox"/> Unknown <input type="checkbox"/> Musculoskeletal <input type="checkbox"/> Unknown after necropsy]						
2497	M	11 Jun 1991	1274	1278	PRET DW	11 Jun 1991	D92104	Birth	Captive Born	ME015	DEW 382	00-001C-418C
						25 Aug 1998		Death				
						[Death by: Euthanasia (medical) <input type="checkbox"/> Unknown <input type="checkbox"/> No necropsy planned]						
2498	F	11 Jun 1991	1274	1278	PRET DW	11 Jun 1991	D92337	Birth	Captive Born		DEW 383	
						11 Jun 1991		Death				
						[Death by: Stillbirth <input type="checkbox"/> Unknown <input type="checkbox"/> No necropsy planned]						
2499	M	11 Jun 1991	1274	1278	PRET DW	11 Jun 1991	D92336	Birth	Captive Born		DEW 384	
						11 Jun 1991		Death				
						[Death by: Stillbirth <input type="checkbox"/> Unknown <input type="checkbox"/> No necropsy planned]						
2500	M	19 Feb 1991	1760	1620	WASS BR C	19 Feb 1991	QUICK	Birth	Captive Born	QUICK	WAS 78	
					BARCELONA	30 May 1994	4166	Transfer				
						30 May 2001		Death				
						[Death by: Unknown means]						
2501	F	19 Feb 1991	1760	1620	WASS BR C	19 Feb 1991	QENA	Birth	Captive Born	QENA	WAS 79	
					HERBERSTN	8 Dec 1992	100099	Transfer				
						19 Aug 2005		Death				
						[Death by: Euthanasia (medical) <input type="checkbox"/> Given to an institution: PATHO <input type="checkbox"/> Unknown (after necropsy)]						

Complete Studbook as of December 2013

Stud#	Sex	Birth Date	Sire	Dam	Location	Date	LocalID	Event	Birth Origin	Name	Breeder#	Transponder
2502	F	19 Feb 1991	1760	1620	WASS BR C SERRANOVA	19 Feb 1991 9 Apr 1992	QUINTA	Birth ltf	Captive Born	QUINTA	WAS 80	
2503	F	19 Feb 1991	1760	1620	WASS BR C	19 Feb 1991 2 Feb 2005	QUESTA	Birth Death	Captive Born	QUESTA	WAS 81	
[Death by: Euthanasia (medical) <input type="checkbox"/> Unknown <input type="checkbox"/> Unknown (after necropsy)]												
2504	M	25 Jul 1990	1466	1470	DVURKRALV	25 Jul 1990 20 Sep 1990	041051	Birth Death	Captive Born	VC9	VC 9	
[Death by: Unknown means]												
2505	F	25 Jul 1990	1466	1470	DVURKRALV PRAHA	25 Jul 1990 21 Nov 1991 23 Dec 1991	041052 910033	Birth Transfer Death	Captive Born	BATOURI	VC 10	
[Death by: Unknown means]												
2506	M	19 Oct 1990	1466	1469	DVURKRALV GRUNWALD	19 Oct 1990 10 Jun 1991 ~ 1 Sep 1991	041053	Birth Transfer Death	Captive Born	ATAR	VC 11	
[Death by: Infection associated <input type="checkbox"/> Unknown <input type="checkbox"/> Digestive <input type="checkbox"/> Viral]												
2507	F	19 Oct 1990	1466	1469	DVURKRALV	19 Oct 1990 21 Oct 1990	041054	Birth Death	Captive Born	VC12	VC 12	
[Death by: Unknown means]												
2508	F	19 Oct 1990	1466	1469	DVURKRALV	19 Oct 1990 25 Oct 1990	041056	Birth Death	Captive Born	LAMBA	VC 13	
[Death by: Unknown means]												
2509	F	19 Oct 1990	1466	1469	DVURKRALV	19 Oct 1990 30 Nov 1990	041055	Birth Death	Captive Born	BRIA	VC 14	
[Death by: Unknown means]												
2510	M	7 May 1991	1466	1470	DVURKRALV WASS BR C DORTMUND WASS BR C MUNSTER WASS BR C	7 May 1991 14 Dec 1994 14 Jun 1997 24 Mar 1999 20 Feb 2001 16 Apr 2002 21 Oct 2003	041057 NAIRO 052009 NAIRO 22098 NAIRO	Birth Transfer Transfer Transfer Transfer Transfer Death	Captive Born	NAIRO	VC 15	00-01BA-D5E5
[Death by: Unknown means]												
2511	F	7 May 1991	1466	1470	DVURKRALV DORTMUND WASS BR C DORTMUND	7 May 1991 17 Mar 1993 1 Oct 1998 24 Mar 1999 4 Jun 2001	041058 052007 ARUA 052007	Birth Transfer Transfer Transfer Death	Captive Born	ARUA	VC 16	

Complete Studbook as of December 2013

Stud#	Sex	Birth Date	Sire	Dam	Location	Date	LocalID	Event	Birth Origin	Name	Breeder#	Transponder
[Death by: Unknown means]												
2512	F	7 May 1991	1466	1470	DVURKRALV	7 May 1991	041059	Birth	Captive Born	VC17	VC 17	00-01BC-3233
					BRNO	1 Feb 1993	GE0002	Transfer				
					DVURKRALV	19 Mar 1998	041059	Transfer				
					BRNO	19 Dec 2001	GE0002	Transfer				
					MONTPELLI	4 Mar 2005	M05001	Transfer				
						10 Apr 2005		Death				
[Death by: Unknown means]												
2513	F	7 May 1991	1466	1470	DVURKRALV	7 May 1991	041060	Birth	Captive Born	TANGA	VC 18	
					SAARBRUCK	8 Jul 1994	031007	Transfer				
						4 Nov 1996		Death				
[Death by: Unknown means]												
2514	M	21 Jan 1991	466	436	SD-WAP	21 Jan 1991	691032	Birth	Captive Born		SD 95	
						21 Jan 1991		Death				
[Death by: Unknown means]												
2515	M	~ 1981	WILD	WILD	S.AFRICAR	~ Jan 1982	NONE	Capture	Wild Born	ZOO MALE ZOO		
					PRETORIA	26 Aug 1982	910504	Transfer				
					PRET DW	19 Oct 1982	D92004	Transfer				
						19 Apr 1983		Death				
[Death by: Unknown means]												
2516	F	~ Mar 1976	WILD	WILD	NAMIBIA	~ 1980	NONE	Capture	Wild Born	SANDY		00-0022-5E48
					CAMPS BAY	1 Feb 1980		Transfer				
					SINGAPORE	18 Mar 1980	G417	Transfer				
						5 May 1992		Death				
[Death by: Old age <input type="checkbox"/> Unknown <input type="checkbox"/> Urinary <input type="checkbox"/> Unknown after necropsy]												
2517	M	~ May 1982	WILD	WILD	NAMIBIA	~ 1984	NONE	Capture	Wild Born	GRANDE		
					MADRID Z	25 May 1984	GU1	Transfer				
						14 Jun 1996		Death				
[Death by: Other/Unknown <input type="checkbox"/> Unknown <input type="checkbox"/> Hemic/Lymph <input type="checkbox"/> New growths/cancer]												
2518	M	~ 1983	WILD	WILD	NAMIBIA	~ 1984	NONE	Capture	Wild Born	PEQUE		
					MADRID Z	30 Jan 1985	GU2	Transfer				
						22 Feb 1993		Death				
[Death by: Infection associated <input type="checkbox"/> Unknown <input type="checkbox"/> Generalized <input type="checkbox"/> Bacterial]												
2519	F	~ 1985	WILD	WILD	NAMIBIA	~ Jan 1985	NONE	Capture	Wild Born	CHELSEA		
					JAKARTA	16 Jun 1985		lft				
2520	M	~ 1991	WILD	WILD	NAMIBIA	~ Jun 1991	NONE	Capture	Wild Born	MATEWIS		
					HOEDSPRUI	27 Oct 1991		Transfer				
					S.AFRICAR	5 Jul 1993		Release				

Complete Studbook as of December 2013

Stud#	Sex	Birth Date	Sire	Dam	Location	Date	LocalID	Event	Birth Origin	Name	Breeder#	Transponder
2521	M	~ 1991	WILD	WILD	NAMIBIA HOEDSPRUI	~ Jun 1991 27 Oct 1991 ~ 1 Aug 1999	NONE	Capture Transfer Death	Wild Born	GABBY		
[Death by: Injury from predator <input type="checkbox"/> Unknown <input type="checkbox"/> Cardiovascular <input type="checkbox"/> Toxicity]												
2522	F	~ 1987	WILD	WILD	SOMALIA DJIBOUTI SIGEAN	~ Jun 1987 ~ 1988 28 Sep 1990 14 Aug 1995	NONE PA06	Capture Transfer Transfer Death	Wild Born	PIPPA		
[Death by: Infection associated <input type="checkbox"/> Unknown <input type="checkbox"/> Urinary <input type="checkbox"/> Unknown after necropsy]												
2523	M	~ 1987	WILD	WILD	NAMIBIA ZOO OBJED MOSCOW	~ 1987 ???? 16 May 1991 21 Oct 2002	NONE 910056	Capture Transfer Transfer Death	Wild Born	BONNY		
[Death by: Unknown means]												
2524	M	~ 1988	WILD	WILD	NAMIBIA ZOO OBJED MOSCOW	~ 1988 ???? 16 May 1991 2 Jan 2002	NONE 910059	Capture Transfer Transfer Death	Wild Born	ARGO		
[Death by: Unknown means]												
2525	F	~ 1988	WILD	WILD	NAMIBIA MOSCOW	~ 1988 16 May 1991 13 May 1993	NONE 910060	Capture Transfer Death	Wild Born	STASSY		
[Death by: Other/Unknown <input type="checkbox"/> Unknown <input type="checkbox"/> Generalized <input type="checkbox"/> Unknown after necropsy]												
2526	F	~ 1988	WILD	WILD	NAMIBIA MOSCOW	~ 1988 16 May 1991 3 Apr 2003	NONE 910061	Capture Transfer Death	Wild Born	ANGA		
[Death by: Unknown means]												
2527	F	~ Aug 1988	WILD	WILD	S.AFRICAR BONTIZOO MADRID Z	~ Aug 1988 ~ Aug 1988 20 Feb 1991 23 Aug 1999	NONE GU3	Capture Transfer Transfer Death	Wild Born	HEMBRA		
[Death by: Euthanasia (medical) <input type="checkbox"/> Unknown <input type="checkbox"/> Unknown (after necropsy)]												
2528	M	~ 1989	WILD	WILD	NAMIBIA NISHIMURO	~ Jan 1991 23 Apr 1991 19 Jul 1997	NONE 250	Capture Transfer Death	Wild Born	KATSU		
[Death by: Infection associated <input type="checkbox"/> Unknown <input type="checkbox"/> Urinary <input type="checkbox"/> Unknown after necropsy]												
2529	M	~ 1990	WILD	WILD	NAMIBIA HIMEHI SH	~ Jan 1990 16 Mar 1991	NONE 266	Capture Transfer	Wild Born	KNIFE		

Complete Studbook as of December 2013

Stud#	Sex	Birth Date	Sire	Dam	Location	Date	LocalID	Event	Birth Origin	Name	Breeder#	Transponder
					TOMIOKA	24 Nov 1993 30 May 1996	HC-78	Transfer Death				
					[Death by: Infection associated <input type="checkbox"/> Unknown <input type="checkbox"/> Digestive <input type="checkbox"/> Viral]							
2533	F	~ 1991	WILD	WILD	NAMIBIA TOMIOKA	~ May 1991 4 Oct 1991	NONE 271	Capture lft	Wild Born	VEGA		
2534	F	~ 1991	WILD	WILD	NAMIBIA TOMIOKA	~ May 1991 4 Oct 1991 20 Mar 1994	NONE 272	Capture Transfer Death	Wild Born	SIRIUS		
					[Death by: Infection associated <input type="checkbox"/> Unknown <input type="checkbox"/> Urinary <input type="checkbox"/> Mechanical abnormality]							
2536	M	1 Jun 1990	1740	1700	HUIZEN FD	1 Jun 1990 ~ 1996	_____	Birth Death	Captive Born		EAF19	
					[Death by: Unknown means]							
2537	F	1 Jun 1990	1740	1700	HUIZEN FD	1 Jun 1990 ~ 1992	_____	Birth Death	Captive Born		EAF 20	
					[Death by: Unknown means]							
2538	?	1 Jun 1990	1740	1700	HUIZEN FD	1 Jun 1990 1 Jun 1990	_____	Birth Death	Captive Born		EAF 21	
					[Death by: Unknown means]							
2539	M	16 Feb 1991	1685	1668	BELFAST	16 Feb 1991 20 Feb 1991	493	Birth Death	Captive Born		BZG 1	
					[Death by: Unknown means]							
2540	F	16 Feb 1991	1685	1668	BELFAST	16 Feb 1991 20 Feb 1991	494	Birth Death	Captive Born		BZG 2	
					[Death by: Unknown means]							
2541	F	16 Feb 1991	1685	1668	BELFAST	16 Feb 1991 20 Feb 1991	495	Birth Death	Captive Born		BZG 3	
					[Death by: Unknown means]							
2542	?	16 Feb 1991	1685	1668	BELFAST	16 Feb 1991 20 Feb 1991	496	Birth Death	Captive Born		BZG 4	
					[Death by: Unknown means]							
2543	M	~ Jul 1991	WILD	WILD	NAMIBIA HOEDSPRUI	~ Jul 1991 27 Oct 1991 ~ 1 Aug 2004	NONE _____	Capture Transfer Death	Wild Born	DUZIE		
					[Death by: Unknown means]							
2544	F	~ Jul 1991	WILD	WILD	NAMIBIA HOEDSPRUI	~ Jul 1991 27 Oct 1991	NONE _____	Capture Transfer	Wild Born	SUZIE		

Complete Studbook as of December 2013

Stud#	Sex	Birth Date	Sire	Dam	Location	Date	LocalID	Event	Birth Origin	Name	Breeder#	Transponder
					UNKNOWN	~ 1 Aug 2003		ltf				
2545	M	~ Sep 1991	WILD	WILD	S.AFRICAR	~ Sep 1991	NONE	Capture	Wild Born	KARELTJIE		
					HOEDSPRUI	~ Oct 1991		Transfer				
					UNKNOWN	16 Apr 1997		ltf				
2546	M	7 Jun 1991	952	1700	HUIZEN FD	7 Jun 1991		Birth	Captive Born	CHARL	EAF 22	
					OLMENSE	~ 1992	CHARL	Transfer				
					HUIZEN FD	~ Jun 1993		Transfer				
					OLMENSE	10 Dec 1996		Transfer				
						~ 1997		Death				
					[Death by: Unknown means]							
2547	F	7 Jun 1991	952	1700	HUIZEN FD	7 Jun 1991		Birth	Captive Born		EAF 23	
						18 Sep 1991		Death				
					[Death by: Unknown means]							
2548	F	7 Jun 1991	952	1700	HUIZEN FD	7 Jun 1991	SHEBA	Birth	Captive Born	SHEBA	EAF 24	056098101094756
					OLMENSE	~ Nov 1992	MAMMAC	Transfer				
					HUIZEN FD	~ Dec 1993	SHEBA	Transfer				
					OLMENSE	18 Jul 1995	OZ0109	Transfer				
						13 Feb 2006		Death				
					[Death by: Old age <input type="checkbox"/> Unknown <input type="checkbox"/> Unknown (after necropsy)]							
2549	F	7 Jun 1991	952	1700	HUIZEN FD	7 Jun 1991		Birth	Captive Born		EAF 25	
						9 Jun 1994		Death				
					[Death by: Infection associated <input type="checkbox"/> Unknown <input type="checkbox"/> Generalized <input type="checkbox"/> Unknown after necropsy]							
2550	F	7 Jun 1991	952	1700	HUIZEN FD	7 Jun 1991		Birth	Captive Born		EAF 26	
						~ Jul 1991		Death				
					[Death by: Unknown means]							
2551	F	7 Jun 1991	1740	1700	HUIZEN FD	7 Jun 1991	GRETA	Birth	Captive Born	GRETA	EAF27	
					AYWAILLE	24 Jan 1994	920110	Transfer				
					HUIZEN FD	30 May 1998	GRETA	Transfer				
						~ Jul 2000		ltf				
2552	M	~ Aug 1991	WILD	WILD	S.AFRICAR	~ Aug 1991	NONE	Capture	Wild Born	MOSSIE		
					HOEDSPRUI	~ Oct 1991		Transfer				
						~ 1 Aug 2004		Death				
					[Death by: Unknown means]							
2553	F	~ Aug 1991	WILD	WILD	S.AFRICAR	~ Aug 1991	NONE	Capture	Wild Born	IDA		
					HOEDSPRUI	~ Oct 1991		Transfer				
					DANIEL	11 Oct 2001	IDA	Transfer				
						~ Jul 2002		ltf				

Complete Studbook as of December 2013

Stud#	Sex	Birth Date	Sire	Dam	Location	Date	LocalID	Event	Birth Origin	Name	Breeder#	Transponder
2554	M	22 Jun 1991	2518	2527	MADRID Z	22 Jun 1991 24 Jun 1991	GU4	Birth Death	Captive Born		ZM 1	
						[Death by: Unknown means]						
2555	M	22 Jun 1991	2518	2527	MADRID Z	22 Jun 1991 6 Oct 1991	GU5	Birth Death	Captive Born		ZM 2	
						[Death by: Infection associated <input type="checkbox"/> Unknown <input type="checkbox"/> No necropsy planned]						
2556	F	22 Jun 1991	2518	2527	MADRID Z BARCELONA MADRID Z ESTEPONA MADRID Z	22 Jun 1991 25 Oct 1995 30 Oct 1997 21 Oct 1999 4 Dec 2002 17 Dec 2002	GU8 4849 GU8 1GU1 GU8	Birth Transfer Transfer Transfer Transfer Death	Captive Born	WINNY	ZM 3	
						[Death by: Unknown means]						
2557	F	22 Jun 1991	2518	2527	MADRID Z	22 Jun 1991 7 Jul 1991	GU6	Birth Death	Captive Born		ZM 4	
						[Death by: Unknown means]						
2558	F	22 Jun 1991	2518	2527	MADRID Z	22 Jun 1991 10 Oct 1991	GU7	Birth Death	Captive Born		ZM 5	
						[Death by: Infection associated <input type="checkbox"/> Unknown <input type="checkbox"/> Generalized <input type="checkbox"/> Unknown after necropsy]						
2559	M	3 Jul 1991	1890	1686	FOTA	3 Jul 1991 19 Nov 1999	153	Birth Death	Captive Born		FWP 92	00-0092-AE6-MC
						[Death by: Euthanasia (medical) <input type="checkbox"/> Unknown <input type="checkbox"/> No necropsy planned]						
2560	M	3 Jul 1991	1890	1686	FOTA	3 Jul 1991 1 Dec 1991	154	Birth Death	Captive Born		FWP 93	00-0008-884E
						[Death by: Infection associated <input type="checkbox"/> Unknown <input type="checkbox"/> Digestive <input type="checkbox"/> Unknown after necropsy]						
2561	M	3 Jul 1991	1890	1686	FOTA	3 Jul 1991 30 Nov 1991	155	Birth Death	Captive Born		FWP 94	00-0009-230C
						[Death by: Other/Unknown <input type="checkbox"/> Unknown <input type="checkbox"/> Cardiovascular <input type="checkbox"/> Genetic/Prenatal]						
2562	F	3 Jul 1991	1890	1686	FOTA DUBLIN FOTA DUBLIN FOTA DUBLIN FOTA	3 Jul 1991 21 Apr 1995 1 Nov 1995 14 Sep 2000 11 Jan 2001 5 Jun 2001 26 Jul 2001 28 Mar 2003	156 95M023 156 95M023 156 95M023 156	Birth Transfer Transfer Transfer Transfer Transfer Transfer Death	Captive Born	ALISHA	FWP 95	00-0008-F4BE
						[Death by: Euthanasia (medical) <input type="checkbox"/> Unknown <input type="checkbox"/> Unknown (after necropsy)]						
2563	M	8 Aug 1991	426	432	FOSSILRIM	8 Aug 1991	1060	Birth	Captive Born		FR 48	

Complete Studbook as of December 2013

Stud#	Sex	Birth Date	Sire	Dam	Location	Date	LocalID	Event	Birth Origin	Name	Breeder#	Transponder
						8 Aug 1991		Death				
						[Death by: Premature birth <input type="checkbox"/> Unknown <input type="checkbox"/> No necropsy planned]						
2564	F	8 Aug 1991	426	432	FOSSILRIM	8 Aug 1991	1061	Birth	Captive Born		FR 49	
						8 Aug 1991		Death				
						[Death by: Premature birth <input type="checkbox"/> Unknown <input type="checkbox"/> No necropsy planned]						
2565	F	8 Aug 1991	426	432	FOSSILRIM	8 Aug 1991	1062	Birth	Captive Born		FR 50	
						8 Aug 1991		Death				
						[Death by: Premature birth <input type="checkbox"/> Unknown <input type="checkbox"/> No necropsy planned]						
2566	M	31 Aug 1991	426	463	FOSSILRIM	31 Aug 1991	1063	Birth	Captive Born	GARTH	FR 51	00-01BB-F648
					SANFORD	22 Jun 1995	1406	Transfer				
						18 Dec 2000		Death				
						[Death by: Euthanasia (medical) <input type="checkbox"/> Incinerate <input type="checkbox"/> Necropsy planned later <input type="checkbox"/> Unknown after necropsy]						
2567	F	31 Aug 1991	426	463	FOSSILRIM	31 Aug 1991	1064	Birth	Captive Born	DOLLY	FR 52	00-000D-4AEO
					BIRMINGHM	15 Oct 1993	2668	Transfer				
						2 Sep 2009		Death				
						[Death by: Unknown means]						
2568	M	1 Sep 1991	536	429	CALDWELL	1 Sep 1991	002113	Birth	Captive Born		CCZ 1	
						2 Sep 1991		Death				
						[Death by: Injury from exhibit mate <input type="checkbox"/> Unknown <input type="checkbox"/> Musculoskeletal <input type="checkbox"/> Trauma]						
2569	?	22 Sep 1991	1307	2391	HOEDSPRUI	22 Sep 1991	_____	Birth	Captive Born		HOE 15	
						27 Sep 1991		Death				
						[Death by: Injury from exhibit mate <input type="checkbox"/> Unknown <input type="checkbox"/> No necropsy planned]						
2570	M	1 Oct 1991	1307	1608	HOEDSPRUI	1 Oct 1991	_____	Birth	Captive Born	THEUNS	HOE 16	
					TIJUANA	21 Jun 1994	_____	ltf				
2571	M	1 Oct 1991	1307	1608	HOEDSPRUI	1 Oct 1991	_____	Birth	Captive Born	TIENIE	HOE 17	
					S.AFRICAR	~ Nov 1994	_____	Release				
2572	M	1 Oct 1991	1307	1608	HOEDSPRUI	1 Oct 1991	_____	Birth	Captive Born	TEWLE	HOE 18	972000004355471
					DVURKRALV	5 Feb 1997	041065	Transfer				
					PRAHA	4 Jul 2001	10107	Transfer				
					DVURKRALV	4 May 2003	040520	Transfer				
					LIBEREC	24 May 2005	608003	Transfer				
					DVURKRALV	9 Sep 2006	041065	Transfer				
						27 Jul 2010		Death				
						[Death by: Old age <input type="checkbox"/> Unknown <input type="checkbox"/> Unknown (after necropsy)]						
2573	M	1 Oct 1991	1307	1608	HOEDSPRUI	1 Oct 1991	_____	Birth	Captive Born	TARZAN	HOE 19	
					KANCHANAB	3 Apr 1997	_____	ltf				

Complete Studbook as of December 2013

Stud#	Sex	Birth Date	Sire	Dam	Location	Date	LocalID	Event	Birth Origin	Name	Breeder#	Transponder
2574	F	1 Oct 1991	1307	1608	HOEDSPRUI TIJUANA	1 Oct 1991 21 Jun 1994		Birth ltf	Captive Born	TOETSIE	HOE 20	
2575	F	1 Oct 1991	1307	1608	HOEDSPRUI PRETORIA SANTIAGO	1 Oct 1991 6 Sep 1993 8 Sep 1993 29 Oct 1995		Birth Transfer Transfer Death	Captive Born	TOETIE	HOE 21	
[Death by: Infection associated <input type="checkbox"/> Unknown <input type="checkbox"/> Respiratory <input type="checkbox"/> Bacterial]												
2576	M	24 Oct 1991	567	522	DICKERSON NZP-WASH	24 Oct 1991 24 Oct 1992 16 May 1994	3469 110841	Birth Transfer Death	Captive Born	MAZUNGA	DPZ 1	
[Death by: Unknown means]												
2577	M	24 Oct 1991	567	522	DICKERSON NZP-WASH	24 Oct 1991 24 Oct 1992 28 Jun 1999	3470 110842	Birth Transfer Death	Captive Born	RUMU	DPZ 2	
[Death by: Infection associated <input type="checkbox"/> Unknown <input type="checkbox"/> Urinary <input type="checkbox"/> Unknown after necropsy]												
2578	M	29 Nov 1991	1857	2099	HIMEJI-SH	29 Nov 1991 22 Sep 1997	273	Birth Death	Captive Born	HARRIS	HCP 57	
[Death by: Infection associated <input type="checkbox"/> Unknown <input type="checkbox"/> Urinary <input type="checkbox"/> Unknown after necropsy]												
2579	M	29 Nov 1991	1857	2099	HIMEJI-SH	29 Nov 1991 23 Dec 1993	274	Birth Death	Captive Born	SAIL	HCP 58	
[Death by: Infection associated <input type="checkbox"/> Unknown <input type="checkbox"/> No necropsy planned]												
2580	M	29 Nov 1991	1857	2099	HIMEJI-SH TOMIOKA	29 Nov 1991 24 Nov 1993	275 HC-81	Birth ltf	Captive Born	FAUNA	HCP 59	
2581	M	~ 1983	WILD	WILD	NAMIBIA SAFARIWOR	~ 1986 ~ 1987 ~ 2002	NONE	Capture Transfer Death	Wild Born	DOKRAK		
[Death by: Unknown means]												
2582	M	~ 1984	WILD	WILD	NAMIBIA SAFARIWOR	~ 1986 ~ 1987 ~ 2002	NONE	Capture Transfer Death	Wild Born	BIRD		
[Death by: Unknown means]												
2583	M	~ 1984	WILD	WILD	NAMIBIA SAFARIWOR	~ 1986 ~ 1987	NONE	Capture ltf	Wild Born	TMG		
2584	M	~ 1986	WILD	WILD	NAMIBIA SAFARIWOR	~ 1986 ~ 1987	NONE	Capture ltf	Wild Born	CHERRIE		
2585	M	~ 1986	WILD	WILD	NAMIBIA	~ Sep 1986	NONE	Capture	Wild Born			

Complete Studbook as of December 2013

Stud#	Sex	Birth Date	Sire	Dam	Location	Date	LocalID	Event	Birth Origin	Name	Breeder#	Transponder
					SAFARIWOR	~ Jan 1987		Transfer				
						~ Jan 1992		Death				
					[Death by: Unknown means]							
2586	F	~ 1986	WILD	WILD	NAMIBIA	~ 1986	NONE	Capture	Wild Born	MEO		
					SAFARIWOR	~ 1987		Transfer				
						16 Nov 1994		Death				
					[Death by: Environ/Behav conditions <input type="checkbox"/> Unknown <input type="checkbox"/> No necropsy planned]							
2587	M	~ Jan 1986	WILD	WILD	NAMIBIA	~ May 1986	NONE	Capture	Wild Born	Romeo		
					HORITZAUE	~ Aug 1986		Transfer				
						23 Nov 2001		Death				
					[Death by: Other/Unknown <input type="checkbox"/> Unknown <input type="checkbox"/> Generalized <input type="checkbox"/> Unknown after necropsy]							
2588	neutM	~ 1989	WILD	WILD	NAMIBIA	~ Jun 1989	NONE	Capture	Wild Born	CAESAR		
					AFRICAT	~ Feb 1991		ltf				
2589	F	~ 1988	WILD	WILD	NAMIBIA	~ Jan 1988	NONE	Capture	Wild Born	TEDDY		
					HEIN	~ Feb 1988		Transfer				
						17 Oct 1995		Death				
					[Death by: Injury from predator <input type="checkbox"/> Unknown <input type="checkbox"/> No necropsy planned]							
2590	F	~ Jul 1988	WILD	WILD	NAMIBIA	~ Jul 1988	NONE	Capture	Wild Born	MAGGIE		
					HEIN	~20 Jul 1988		Transfer				
						11 Nov 1999		Death				
					[Death by: Other/Unknown <input type="checkbox"/> Unknown <input type="checkbox"/> Generalized <input type="checkbox"/> Unknown after necropsy]							
2591	neutF	~ May 1990	WILD	WILD	NAMIBIA	~ May 1990	NONE	Capture	Wild Born	CHINGA		
					AFRICAT	~ May 1990		ltf				
2592	M	~ Oct 1991	WILD	WILD	NAMIBIA	~10 Oct 1991	NONE	Capture	Wild Born	CHEEKY		
					PUGH	~10 Oct 1991	NONE	Transfer				
					CHEETAH C	22 Dec 1993		Transfer				
					PUGH	~ Jan 1995	NONE	Transfer				
						~ Jan 1998		Death				
					[Death by: Unknown means]							
2593	M	~ 1976	WILD	WILD	TANZANIA	~ Apr 1976	NONE	Capture	Wild Born			
					HAVANA	1 May 1976		Transfer				
						12 Jan 1985		Death				
					[Death by: Other/Unknown <input type="checkbox"/> Unknown <input type="checkbox"/> Unknown (after necropsy) <input type="checkbox"/> Trauma]							
2594	F	~ 1976	WILD	WILD	TANZANIA	~ Apr 1976	NONE	Capture	Wild Born			
					HAVANA	1 May 1976		Transfer				
						12 Jan 1985		Death				
					[Death by: Unknown means]							

Complete Studbook as of December 2013

Stud#	Sex	Birth Date	Sire	Dam	Location	Date	LocalID	Event	Birth Origin	Name	Breeder#	Transponder
2595	F	~ 1976	WILD	WILD	TANZANIA HAVANA	~ Apr 1976 1 May 1976 7 May 1982	NONE	Capture Transfer Death	Wild Born			
[Death by: Unknown means]												
2596	F	~ 1976	WILD	WILD	TANZANIA HAVANA	~ Apr 1976 1 May 1976 29 Jun 1985	NONE	Capture Transfer Death	Wild Born			
[Death by: Infection associated <input type="checkbox"/> Unknown <input type="checkbox"/> Generalized <input type="checkbox"/> Protozoan]												
2597	F	~ 1976	WILD	WILD	TANZANIA HAVANA	~ Apr 1976 1 May 1976 1 Oct 1987	NONE	Capture Transfer Death	Wild Born			
[Death by: Other/Unknown <input type="checkbox"/> Unknown <input type="checkbox"/> Hemic/Lymph <input type="checkbox"/> Unknown after necropsy]												
2598	M	~ 1978	WILD	WILD	NAMIBIA HAVANA	~ Jan 1982 1 Nov 1982 1 May 1987	NONE	Capture Transfer Death	Wild Born			
[Death by: Euthanasia (medical) <input type="checkbox"/> Unknown <input type="checkbox"/> Unknown (after necropsy)]												
2599	M	~ 1979	WILD	WILD	ANGOLA HAVANA	~ Nov 1979 ~ 1980 9 Nov 1982	NONE	Capture Transfer Death	Wild Born			
[Death by: Other/Unknown <input type="checkbox"/> Unknown <input type="checkbox"/> Generalized <input type="checkbox"/> Protozoan]												
2600	M	~ 1979	WILD	WILD	ANGOLA HAVANA	~ Nov 1979 ~ Jan 1980 1 Jun 1988	NONE	Capture Transfer Death	Wild Born			
[Death by: Infection associated <input type="checkbox"/> Unknown <input type="checkbox"/> Urinary <input type="checkbox"/> Unknown after necropsy]												
2601	M	~ 1979	WILD	WILD	NAMIBIA ROHRAUER	~ Jun 1979 1 Oct 1979 15 Feb 1980	NONE	Capture Transfer Death	Wild Born	CEASAR I		
[Death by: Infection associated <input type="checkbox"/> Unknown <input type="checkbox"/> Digestive <input type="checkbox"/> Viral]												
2602	F	~ 1978	WILD	WILD	NAMIBIA ROHRAUER	~ Jan 1979 1 Feb 1979 12 Aug 1991	NONE	Capture Transfer Death	Wild Born	CLEOPATRA		
[Death by: Infection associated <input type="checkbox"/> Unknown <input type="checkbox"/> Respiratory <input type="checkbox"/> Unknown after necropsy]												
2603	M	~ 1979	WILD	WILD	NAMIBIA ROHRAUER	~ Jan 1980 1 Mar 1980 5 May 1980	NONE	Capture Transfer Death	Wild Born	CESAR II		
[Death by: Infection associated <input type="checkbox"/> Unknown <input type="checkbox"/> Digestive <input type="checkbox"/> Viral]												
2604	M	~ 1980	WILD	WILD	NAMIBIA ROHRAUER	~ Jul 1980 1 Dec 1980	NONE	Capture Transfer	Wild Born	RAMSES		

Complete Studbook as of December 2013

Stud#	Sex	Birth Date	Sire	Dam	Location	Date	LocalID	Event	Birth Origin	Name	Breeder#	Transponder
						29 Aug 1992		Death				
						[Death by: Infection associated <input type="checkbox"/> Unknown <input type="checkbox"/> Respiratory <input type="checkbox"/> Bacterial]						
2605	M	~ 1980	WILD	WILD	NAMIBIA	~ Jul 1980	NONE	Capture	Wild Born	SALOMON		
					ROHRAUER	1 Dec 1980		Transfer				
						3 Jan 1991		Death				
						[Death by: Infection associated <input type="checkbox"/> Unknown <input type="checkbox"/> Respiratory <input type="checkbox"/> Unknown after necropsy]						
2606	F	~ 1980	WILD	WILD	NAMIBIA	~ Jul 1980	NONE	Capture	Wild Born	FEW		
					ROHRAUER	1 Dec 1980		Transfer				
						3 Sep 1991		Death				
						[Death by: Infection associated <input type="checkbox"/> Unknown <input type="checkbox"/> Respiratory <input type="checkbox"/> Unknown after necropsy]						
2607	F	~ 1980	WILD	WILD	NAMIBIA	~ Jun 1982	NONE	Capture	Wild Born			
					HAVANA	1 Nov 1982		Transfer				
						15 Dec 1990		Death				
						[Death by: Infection associated <input type="checkbox"/> Unknown <input type="checkbox"/> Digestive <input type="checkbox"/> Unknown after necropsy]						
2608	F	~ 1980	WILD	WILD	NAMIBIA	~ Jun 1982	NONE	Capture	Wild Born			
					HAVANA	1 Nov 1982	12	Transfer				
						~ 2002		Death				
						[Death by: Unknown means]						
2609	M	~ Jun 1981	WILD	WILD	NAMIBIA	~ Dec 1981	NONE	Capture	Wild Born	CHEOPS		
					ROHRAUER	26 Feb 1982	2609	Transfer				
						6 Jun 1995		Death				
						[Death by: Old age <input type="checkbox"/> Unknown <input type="checkbox"/> Generalized <input type="checkbox"/> Unknown after necropsy]						
2610	M	~ Jun 1981	WILD	WILD	NAMIBIA	~ Dec 1981	NONE	Capture	Wild Born	MINOS		
					ROHRAUER	26 Feb 1982	2610	Transfer				
						9 Aug 1998		Death				
						[Death by: Unknown means]						
2611	M	~ 1983	WILD	WILD	NAMIBIA	~ Jan 1985	NONE	Capture	Wild Born			
					HEIN	1 Feb 1985		Transfer				
					KRAAIFONT	8 Aug 1985	85M04	Transfer				
						26 Jan 1993		Death				
						[Death by: Euthanasia (medical) <input type="checkbox"/> Unknown <input type="checkbox"/> No necropsy planned]						
2612	M	~ 1983	WILD	WILD	NAMIBIA	~ Jan 1985	NONE	Capture	Wild Born			
					HEIN	1 Feb 1985		Transfer				
					KRAAIFONT	8 Aug 1985	85M05	Transfer				
						8 Aug 1985	850006	Transfer				
						1 Feb 1996		Death				
						[Death by: Unknown means]						
2613	F	~ 1983	WILD	WILD	NAMIBIA	~ Jan 1985	NONE	Capture	Wild Born	DARK		

Complete Studbook as of December 2013

Stud#	Sex	Birth Date	Sire	Dam	Location	Date	LocalID	Event	Birth Origin	Name	Breeder#	Transponder
					HEIN	1 Feb 1985		Transfer				
					KRAAIFONT	8 Aug 1985	850007	Transfer				
						~ 2002		Death				
					[Death by: Unknown means]							
2614	F	~ 1983	WILD	WILD	NAMIBIA	~ Jan 1985	NONE	Capture	Wild Born	WOBBLES		
					HEIN	1 Feb 1985		Transfer				
					KRAAIFONT	8 Aug 1985	85F02	Transfer				
						4 Jul 1994		Death				
					[Death by: Euthanasia (medical) <input type="checkbox"/> Unknown <input type="checkbox"/> Generalized <input type="checkbox"/> Unknown after necropsy]							
2615	F	~ 1983	WILD	WILD	NAMIBIA	~ Jan 1985	NONE	Capture	Wild Born			
					HEIN	1 Feb 1985		Transfer				
					KRAAIFONT	8 Aug 1985	850009	Transfer				
						~ 2002		Death				
					[Death by: Unknown means]							
2616	F	~ Mar 1984	WILD	WILD	S.AFRICAR	~ Jun 1986	NONE	Capture	Wild Born	ROSS		IC-00A8
					PRET DW	9 Sep 1986	D92044	Transfer				
						16 Feb 1995		Death				
					[Death by: Old age <input type="checkbox"/> Unknown <input type="checkbox"/> Generalized <input type="checkbox"/> Unknown after necropsy]							
2617	M	~ May 1984	WILD	WILD	NAMIBIA	~ May 1986	NONE	Capture	Wild Born			
					ZOOLANDIA	22 Jul 1986		Transfer				
						13 Sep 1988		Death				
					[Death by: Infection associated <input type="checkbox"/> Unknown <input type="checkbox"/> Respiratory <input type="checkbox"/> Unknown after necropsy]							
2618	F	~ May 1984	WILD	WILD	NAMIBIA	~ May 1986	NONE	Capture	Wild Born			
					ZOOLANDIA	22 Jul 1986		Transfer				
						~ 2002		Death				
					[Death by: Unknown means]							
2619	F	~ 1987	WILD	WILD	S.AFRICAR	~ Jan 1987	NONE	Capture	Wild Born	POTTIES FEMA		20-3728
					PRET POT	~ 1 Dec 1987	P93674	Transfer				
					PRET DW	~ 1988	D92273	Transfer				
						3 Apr 2002		Death				
					[Death by: Unknown means]							
2620	M	~ 1988	WILD	WILD	NAMIBIA	~ Jan 1990	NONE	Capture	Wild Born			
					KRAAIFONT	25 May 1990	90M07	Transfer				
						25 May 1990	900022	Transfer				
						2 Jan 1996		Death				
					[Death by: Unknown means]							
2621	M	~ 1988	WILD	WILD	NAMIBIA	~ Jan 1990	NONE	Capture	Wild Born	SCARFACE		
					KRAAIFONT	25 May 1990	90M06	Transfer				
						25 May 1990	900021	Transfer				

Complete Studbook as of December 2013

Stud#	Sex	Birth Date	Sire	Dam	Location	Date	LocalID	Event	Birth Origin	Name	Breeder#	Transponder
						1 Feb 1996		Death				
					[Death by: Unknown means]							
2622	M	~ 1988	WILD	WILD	NAMIBIA	~ Sep 1991	NONE	Capture	Wild Born	MA181		00-001F-DF30
					PRET POT	5 Oct 1991	P93072	Transfer				
					STEENKAMP	6 Mar 1996		Transfer				
						~ 2002		Death				
					[Death by: Unknown means]							
2623	F	~ 1986	WILD	WILD	S.AFRICAR	15 Apr 1991	NONE	Capture	Wild Born	FA175		00-0021-228E
					PRET POT	23 Apr 1991	P93066	Transfer				
					PRETORIA	2 Mar 1995	904861	Transfer				
					PRET POT	17 May 1995	P93066	Transfer				
						2 Jul 1998		Death				
					[Death by: Infection associated <input type="checkbox"/> Unknown <input type="checkbox"/> Respiratory <input type="checkbox"/> Unknown after necropsy]							
2624	M	~ 1988	WILD	WILD	NAMIBIA	~ Jun 1988	NONE	Capture	Wild Born			
					JAPAN	~ Nov 1988	SITE?	Transfer				
					HAVANA	9 Dec 1988	14	ltf				
2625	M	~ 1990	WILD	WILD	NAMIBIA	~ Oct 1990	NONE	Capture	Wild Born	MOMI		
					TOKYOTAMA	12 Jan 1991	243	Transfer				
						24 Jun 1993		Death				
					[Death by: Infection associated <input type="checkbox"/> Unknown <input type="checkbox"/> Digestive <input type="checkbox"/> Unknown after necropsy]							
2626	M	~ 1990	WILD	WILD	NAMIBIA	~ Oct 1990	NONE	Capture	Wild Born	HIBA		
					TOKYOTAMA	12 Jan 1991	242	Transfer				
						9 Feb 2003		Death				
					[Death by: Unknown means]							
2627	F	~ 1991	WILD	WILD	NAMIBIA	~ Jan 1991	NONE	Capture	Wild Born	NEMU		
					TOKYOTAMA	8 Jun 1991	245	Transfer				
						17 Jun 2003		Death				
					[Death by: Unknown means]							
2628	F	~ 1991	WILD	WILD	NAMIBIA	~ Jan 1991	NONE	Capture	Wild Born	AYAME		
					TOKYOTAMA	8 Jun 1991	244	Transfer				
						19 Feb 2005		Death				
					[Death by: Unknown means]							
2629	M	~ 1989	WILD	WILD	NAMIBIA	~ Aug 1990	NONE	Capture	Wild Born	MA187		00-0020-D494
					PRET POT	5 Oct 1991	P93078	Transfer				
					STEENKAMP	6 Mar 1996		Transfer				
						~ 2002		Death				
					[Death by: Unknown means]							
2630	F	~ 1989	WILD	WILD	NAMIBIA	~ Aug 1990	NONE	Capture	Wild Born	FA186		00-0024-8452

Complete Studbook as of December 2013

Stud#	Sex	Birth Date	Sire	Dam	Location	Date	LocalID	Event	Birth Origin	Name	Breeder#	Transponder
					PRET POT	5 Oct 1991	P93077	Transfer				
					PRETORIA	3 Mar 1995	904862	Transfer				
					PRET POT	17 May 1995	P93077	Transfer				
					PRETORIA	24 Jun 1996	904862	Transfer				
						26 Jun 1996		Death				
					[Death by: Euthanasia (medical) <input type="checkbox"/> Unknown <input type="checkbox"/> Urinary <input type="checkbox"/> Mechanical abnormality]							
2631	M	~ May 1989	WILD	WILD	NAMIBIA	~ Jul 1989	NONE	Capture	Wild Born			
					S.AFRICAR	1 Aug 1989	NONE	Transfer				
					JAPAN	~15 Aug 1989	SITE?	Transfer				
					HAVANA	1 Sep 1989		Transfer				
						6 Dec 1990		Death				
					[Death by: Other/Unknown <input type="checkbox"/> Unknown <input type="checkbox"/> Nervous <input type="checkbox"/> Unknown after necropsy]							
2632	M	~ Jul 1990	WILD	WILD	S.AFRICA	15 Apr 1991	NONE	Capture	Wild Born	MA172		00-0021-35D8
					PRET POT	23 Apr 1991	P93067	Transfer				
					PRET LICH	27 Nov 1996	L92335	Transfer				
						8 Jan 2001		Death				
					[Death by: Unknown means]							
2633	F	~ Jul 1990	WILD	2623	S.AFRICAR	15 Apr 1991	NONE	Capture	Wild Born	FA174		00-0024-DB32
					PRET POT	23 Apr 1991	P93069	Transfer				
					HOEDSPRUI	15 Feb 1999		Transfer				
					MELTZER D	17 Jul 2001		Transfer				
					PRET DW	17 Jul 2001	P93069	Transfer				
						4 Dec 2002		Death				
					[Death by: Infection associated <input type="checkbox"/> Unknown <input type="checkbox"/> Urinary <input type="checkbox"/> Unknown after necropsy]							
2634	F	~ Jul 1990	WILD	WILD	S.AFRICA	15 Apr 1991	NONE	Capture	Wild Born	FA173		00-001C-B9CC
					PRET POT	23 Apr 1991	P93068	Transfer				
					HOEDSPRUI	15 Feb 1999		Transfer				
					MELTZER D	17 Jul 2001		Transfer				
					PRET DW	17 Jul 2001	D93317	Transfer				
						10 Mar 2005		Death				
					[Death by: Infection associated <input type="checkbox"/> Incinerate <input type="checkbox"/> Digestive <input type="checkbox"/> Unknown after necropsy]							
2635	M	~29 Jun 1991	WILD	WILD	NAMIBIA	~ Aug 1991	NONE	Capture	Wild Born	MA185		00-001C-C3B1
					PRET POT	5 Oct 1991	P93076	Transfer				
					PRETORIA	28 Jan 1992	902376	Transfer				
					PRET DW	10 Apr 1992	D92305	Transfer				
						14 Feb 2003		Death				
					[Death by: Other/Unknown <input type="checkbox"/> Mounted or Preserved: KATRINA HECKE TAXIDERMIST <input type="checkbox"/> Urinary <input type="checkbox"/> Unknown after necropsy]							
2636	M	~ Jul 1991	WILD	WILD	NAMIBIA	3 Aug 1991	NONE	Capture	Wild Born	MA184		00-0024-C9C3
					PRET POT	5 Oct 1991	P93075	Transfer				
					HOEDSPRUI	15 Feb 1999		Transfer				
					MELTZER D	17 Jul 2001		Transfer				

Complete Studbook as of December 2013

Stud#	Sex	Birth Date	Sire	Dam	Location	Date	LocalID	Event	Birth Origin	Name	Breeder#	Transponder
						17 Jul 2001	P93075	Transfer				
						16 Feb 2003		Death				
						[Death by: Infection associated <input type="checkbox"/> Unknown <input type="checkbox"/> Urinary <input type="checkbox"/> Unknown after necropsy]						
2637	M	~ Jul 1991	WILD	WILD	NAMIBIA	3 Aug 1991	NONE	Capture	Wild Born	MA182		00-0021-36BB
					PRET POT	5 Oct 1991	P93073	Transfer				
					HOEDSPRUI	15 Feb 1999		Transfer				
					MELTZER D	17 Jul 2001		Transfer				
					PRET DW	17 Jul 2001	P93073	Transfer				
						22 Jan 2004		Death				
						[Death by: Euthanasia (medical) <input type="checkbox"/> Unknown <input type="checkbox"/> Necropsy planned later <input type="checkbox"/> Unknown after necropsy]						
2638	F	~ Jul 1991	WILD	WILD	NAMIBIA	3 Aug 1991	NONE	Capture	Wild Born	FA183		00-001F-DAA4
					PRET POT	3 Oct 1991	P93074	Transfer				
					HOEDSPRUI	16 Feb 1999		Transfer				
					MELTZER D	17 Jul 2001		Transfer				
					PRET DW	17 Jul 2001	D93318	Transfer				
						26 Jul 2004		Death				
						[Death by: Euthanasia (medical) <input type="checkbox"/> Unknown <input type="checkbox"/> Urinary <input type="checkbox"/> Unknown after necropsy]						
2639	M	28 Aug 1991	2524	2526	MOSCOW	28 Aug 1991	910087	Birth	Captive Born	DALE MOS 54	MOS 48	
						25 Sep 1992		Death				
						[Death by: Infection associated <input type="checkbox"/> Unknown <input type="checkbox"/> No necropsy planned]						
2640	M	28 Aug 1991	2524	2526	MOSCOW	28 Aug 1991	910086	Birth	Captive Born	MOS-53	MOS 49	
						29 Dec 1991		Death				
						[Death by: Infection associated <input type="checkbox"/> Unknown <input type="checkbox"/> Urinary <input type="checkbox"/> Unknown after necropsy]						
2641	F	28 Aug 1991	2524	2526	MOSCOW	28 Aug 1991	910088	Birth	Captive Born	GAECHKA	MOS 55	
						7 Mar 2006		Death				
						[Death by: Unknown means]						
2642	F	28 Aug 1991	2524	2526	MOSCOW	28 Aug 1991	910085	Birth	Captive Born	MOS-52	MOS 51	
						11 Sep 1991		Death				
						[Death by: Other/Unknown <input type="checkbox"/> Unknown <input type="checkbox"/> Nervous <input type="checkbox"/> Unknown after necropsy]						
2643	?	28 Aug 1991	2524	2525	MOSCOW	28 Aug 1991	910081	Birth	Captive Born	MOS-48	MOS 52	
						28 Aug 1991		Death				
						[Death by: Injury from exhibit mate <input type="checkbox"/> Unknown <input type="checkbox"/> No necropsy planned]						
2644	?	28 Aug 1991	2524	2525	MOSCOW	28 Aug 1991	910082	Birth	Captive Born	MOS-49	MOS 53	
						28 Aug 1991		Death				
						[Death by: Injury from exhibit mate <input type="checkbox"/> Unknown <input type="checkbox"/> No necropsy planned]						
2645	?	28 Aug 1991	2524	2525	MOSCOW	28 Aug 1991	910083	Birth	Captive Born	MOS-50	MOS 54	
						28 Aug 1991		Death				
						[Death by: Injury from exhibit mate <input type="checkbox"/> Unknown <input type="checkbox"/> No necropsy planned]						

Complete Studbook as of December 2013

Stud#	Sex	Birth Date	Sire	Dam	Location	Date	LocalID	Event	Birth Origin	Name	Breeder#	Transponder
2646	?	28 Aug 1991	2524	2525	MOSCOW	28 Aug 1991 28 Aug 1991	910084	Birth Death	Captive Born	MOS-51	MOS 55	
[Death by: Injury from exhibit mate <input type="checkbox"/> Unknown <input type="checkbox"/> Unknown (after necropsy)]												
2647	M	7 Sep 1991	1985	1986	FOTA	7 Sep 1991 2 Feb 2001	157	Birth Death	Captive Born	FWP 96		00-0002-576C
[Death by: Euthanasia (medical) <input type="checkbox"/> Unknown <input type="checkbox"/> No necropsy planned]												
2648	F	7 Sep 1991	1985	1986	FOTA BELFAST	7 Sep 1991 5 Jun 1994 21 Apr 1999	159 904	Birth Transfer Death	Captive Born	FWP 98 MINNI		00-0008-412C
[Death by: Euthanasia (medical) <input type="checkbox"/> Incinerate <input type="checkbox"/> Unknown (after necropsy)]												
2649	F	7 Sep 1991	1985	1986	FOTA DUBLIN FOTA	7 Sep 1991 21 Apr 1995 1 Nov 1995 11 Nov 1996	160 95M022 160	Birth Transfer Transfer Death	Captive Born		FWP 99	00-0008-473B
[Death by: Euthanasia (medical) <input type="checkbox"/> Unknown <input type="checkbox"/> Necropsy planned later <input type="checkbox"/> Unknown after necropsy]												
2650	F	7 Sep 1991	1985	1986	FOTA	7 Sep 1991 20 Oct 1991	158	Birth Death	Captive Born		FWP 97	
[Death by: Other/Unknown <input type="checkbox"/> Unknown <input type="checkbox"/> Generalized <input type="checkbox"/> Nutrition]												
2651	M	24 Dec 1991	1527	1381	WASS BR C	24 Dec 1991 6 Jan 1992	RASCAL	Birth Death	Captive Born	RASCAL	WAS 82	
[Death by: Injury from exhibit mate <input type="checkbox"/> Unknown <input type="checkbox"/> No necropsy planned]												
2652	M	24 Dec 1991	1527	1381	WASS BR C	24 Dec 1991 11 Aug 1994	RACKER	Birth Death	Captive Born	RACKER	WAS 83	
[Death by: Unknown means]												
2653	M	24 Dec 1991	1527	1381	WASS BR C KATOWICE	24 Dec 1991 7 Dec 1992 ~ 2005	REZAH 2151	Birth Transfer Death	Captive Born	REZAH	WAS 84	
[Death by: Unknown means]												
2654	F	24 Dec 1991	1527	1381	WASS BR C KATOWICE	24 Dec 1991 7 Dec 1992 ~ 2005	ROMY 2150	Birth Transfer Death	Captive Born	ROMY	WAS 85	
[Death by: Unknown means]												
2655 neutM		8 Oct 1991	584	405	YULEE NASHV ZOO	8 Oct 1991 28 Sep 1999 2 Feb 2005	91333 1332	Birth Transfer Death	Captive Born	HALLA	WO 28	00-0021-2CD5
[Death by: Unknown means]												

Complete Studbook as of December 2013

Stud#	Sex	Birth Date	Sire	Dam	Location	Date	LocalID	Event	Birth Origin	Name	Breeder#	Transponder
2656	M	8 Oct 1991	584	405	YULEE	8 Oct 1991 9 Jul 1998	91335	Birth Death	Captive Born	KENOBI	WO 29	
												[Death by: Infection associated <input type="checkbox"/> Unknown <input type="checkbox"/> Digestive <input type="checkbox"/> Viral]
2657	M	8 Oct 1991	584	405	YULEE	8 Oct 1991 8 Oct 1991	91331	Birth Death	Captive Born		WO 30	
												[Death by: Stillbirth <input type="checkbox"/> Unknown <input type="checkbox"/> No necropsy planned]
2658	F	8 Oct 1991	584	405	YULEE	8 Oct 1991 12 Oct 1991	91332	Birth Death	Captive Born	SCARNOSE	WO 31	
												[Death by: Infection associated <input type="checkbox"/> Unknown <input type="checkbox"/> Cardiovascular <input type="checkbox"/> Bacterial]
2659	M	21 Dec 1991	545	1763	JACKSON NZP-WASH	21 Dec 1991 18 Jun 1992 2 Nov 2004	911066 110681	Birth Transfer Death	Captive Born	KALEB	JAC 4	
												[Death by: Euthanasia (medical) <input type="checkbox"/> Unknown <input type="checkbox"/> Generalized <input type="checkbox"/> Unknown after necropsy]
2660	F	21 Dec 1991	545	1763	JACKSON NZP-WASH	21 Dec 1991 18 Jun 1992 20 Nov 1996	911064 110682	Birth Transfer Death	Captive Born	HAMAAD	JAC 5	
												[Death by: Unknown means]
2661	F	21 Dec 1991	545	1763	JACKSON CHEHAW FOSSILRIM CLEVELAND	21 Dec 1991 29 Jul 1997 4 Dec 2000 1 Mar 2002 15 May 2003	911065 971011 1112 M20301	Birth Transfer Transfer Transfer Death	Captive Born	KANYA	JAC 6	0001BE068D
												[Death by: Unknown means]
2662	M	30 Jul 1991	2278	2279	OUDTSHORN RANGOON	30 Jul 1991 25 Jun 1993	59	Birth ltf	Captive Born	CASSIDY	CC 48	
2663	M	30 Jul 1991	2278	2279	OUDTSHORN	30 Jul 1991 15 Jun 2001	61	Birth Death	Captive Born	ASTRO	CC 49	00-001E-1A4E
												[Death by: Infection associated <input type="checkbox"/> Unknown <input type="checkbox"/> Urinary <input type="checkbox"/> Unknown after necropsy]
2664	F	30 Jul 1991	2278	2279	OUDTSHORN RANGOON	30 Jul 1991 25 Jun 1993	60	Birth ltf	Captive Born	CLASSIQUE	CC 50	
2665	M	12 Oct 1991	2282	1829	OUDTSHORN JERUSALEM	12 Oct 1991 6 May 1994 12 Mar 2003	62 424	Birth Transfer Death	Captive Born	JAY	CC 51	
												[Death by: Euthanasia (medical) <input type="checkbox"/> Incinerate <input type="checkbox"/> Generalized <input type="checkbox"/> Circulatory, secondary]
2666	F	12 Oct 1991	2282	1829	OUDTSHORN	12 Oct 1991 27 Apr 2006	64	Birth Death	Captive Born	DAMARA	CC 52	00-0010-599F
												[Death by: Euthanasia (medical) <input type="checkbox"/> Unknown <input type="checkbox"/> Unknown (after necropsy)]

Complete Studbook as of December 2013

Stud#	Sex	Birth Date	Sire	Dam	Location	Date	LocalID	Event	Birth Origin	Name	Breeder#	Transponder
2667	F	12 Oct 1991	2282	1829	OUDTSHORN	12 Oct 1991	63	Birth	Captive Born	SULTANA	CC 53	
					POLARPARK	27 Jan 1994		Transfer				
					PARADISE	~ Jan 1998		Transfer				
					ALDERGROV	5 Dec 2000		200049				Transfer
						8 Jun 2005						Death
[Death by: Unknown means]												
2668	F	13 Oct 1991	1819	2284	OUDTSHORN	13 Oct 1991	66	Birth	Captive Born	JUMA	CC 54	
					POLARPARK	27 Jan 1994		Transfer				
					ROCKTON	24 May 1998		980075				Transfer
					PRIVATE	24 Apr 2003		NONE				ltf
2669	F	13 Oct 1991	1819	2284	OUDTSHORN	13 Oct 1991	65	Birth	Captive Born	KATARA	CC 55	
					JERUSALEM	6 May 1994		423				Transfer
						24 Jun 1998						Death
					[Death by: Euthanasia (medical) <input type="checkbox"/> Unknown <input type="checkbox"/> No necropsy planned]							
2670	F	13 Oct 1991	1819	2284	OUDTSHORN	13 Oct 1991	67	Birth	Captive Born	SHAMAYA	CC 56	
						20 Jul 2000						Death
					[Death by: Infection associated <input type="checkbox"/> Unknown <input type="checkbox"/> Urinary <input type="checkbox"/> Unknown after necropsy]							
2671	M	13 Nov 1991	1670	2123	POLARPARK	13 Nov 1991		Birth	Captive Born		PP 2	
						13 Nov 1991						Death
					[Death by: Stillbirth <input type="checkbox"/> Unknown <input type="checkbox"/> Unknown (after necropsy)]							
2672	F	13 Nov 1991	1670	2123	POLARPARK	13 Nov 1991		Birth	Captive Born		PP 1	
						13 Nov 1991						Death
					[Death by: Stillbirth <input type="checkbox"/> Unknown <input type="checkbox"/> Unknown (after necropsy)]							
2673	F	7 Aug 1991	WILD	WILD	NAMIBIA	7 Aug 1991	NONE	Capture	Wild Born	GIZZY		
					MOKUTI	11 Sep 1991		Transfer				
					CHEETAH C	13 Apr 1992		Transfer				
						23 Mar 1995						Death
					[Death by: Other/Unknown <input type="checkbox"/> Mounted or Preserved: CHEETAH CONSERVATION FUND <input type="checkbox"/> Hemic/Lymph <input type="checkbox"/> Viral]							
2674	M	14 Feb 1992	1307	2391	HOEDSPRUI	14 Feb 1992		Birth	Captive Born	DARIE	HOE 22	
					TIJUANA	21 Jun 1994						ltf
2675	M	14 Feb 1992	1307	2391	HOEDSPRUI	14 Feb 1992		Birth	Captive Born	DOLF	HOE 23	
					S.AFRICAR	~ Nov 1994						Release
2676	M	14 Feb 1992	1307	2391	HOEDSPRUI	14 Feb 1992		Birth	Captive Born	DANNY	HOE 24	
					PRAHA	6 Feb 1997		970017				Transfer
					DVURKRALV	4 Apr 2001		041079				Transfer
					PRAHA	6 Feb 2002		970017				Transfer
						7 Aug 2008						Death

Complete Studbook as of December 2013

Stud#	Sex	Birth Date	Sire	Dam	Location	Date	LocalID	Event	Birth Origin	Name	Breeder#	Transponder
[Death by: Euthanasia (medical) <input type="checkbox"/> Unknown <input type="checkbox"/> Unknown (after necropsy)]												
2677	F	14 Feb 1992	1307	2391	HOEDSPRUI TIJUANA	14 Feb 1992 21 Jun 1994		Birth ltf	Captive Born	DINKIE	HOE 25	
2678	F	14 Feb 1992	1307	2391	HOEDSPRUI TIJUANA	14 Feb 1992 21 Jun 1994		Birth ltf	Captive Born	DINA	HOE 26	
2679	M	17 Feb 1992	2518	2527	MADRID Z	17 Feb 1992 18 Feb 1992	GU11	Birth Death	Captive Born		ZM 6	
[Death by: Environ/Behav conditions <input type="checkbox"/> Unknown <input type="checkbox"/> No necropsy planned]												
2680	M	17 Feb 1992	2518	2527	MADRID Z	17 Feb 1992 18 Feb 1992	GU12	Birth Death	Captive Born		ZM 7	
[Death by: Environ/Behav conditions <input type="checkbox"/> Unknown <input type="checkbox"/> No necropsy planned]												
2681	M	17 Feb 1992	2518	2527	MADRID Z	17 Feb 1992 18 Feb 1992	GU13	Birth Death	Captive Born		ZM 8	
[Death by: Environ/Behav conditions <input type="checkbox"/> Unknown <input type="checkbox"/> No necropsy planned]												
2682	F	17 Feb 1992	2518	2527	MADRID Z	17 Feb 1992 18 Feb 1992	GU9	Birth Death	Captive Born		ZM 9	
[Death by: Environ/Behav conditions <input type="checkbox"/> Unknown <input type="checkbox"/> No necropsy planned]												
2683	F	17 Feb 1992	2518	2527	MADRID Z	17 Feb 1992 18 Feb 1992	GU10	Birth Death	Captive Born		ZM 10	
[Death by: Environ/Behav conditions <input type="checkbox"/> Unknown <input type="checkbox"/> No necropsy planned]												
2684	M	21 Feb 1992	385	370	ST LOUIS WINSTON	21 Feb 1992 22 Feb 1992	920216	Birth Death	Captive Born		ST 29	
[Death by: Environ/Behav conditions <input type="checkbox"/> Unknown <input type="checkbox"/> No necropsy planned]												
2685	F	21 Feb 1992	385	370	ST LOUIS	21 Feb 1992 8 May 1999	920218	Birth Death	Captive Born	ASALI	ST 30	00-0020-7E70
[Death by: Unknown means]												
2686	F	21 Feb 1992	385	370	ST LOUIS WINSTON	21 Feb 1992 13 May 2005	920219	Birth Death	Captive Born	AKILI	ST 31	00-0009-4499
[Death by: Euthanasia (medical) <input type="checkbox"/> Unknown <input type="checkbox"/> Unknown (after necropsy)]												
2687	?	21 Feb 1992	385	370	ST LOUIS	21 Feb 1992 24 Feb 1992	920217	Birth Death	Captive Born		ST 32	
[Death by: Environ/Behav conditions <input type="checkbox"/> Unknown <input type="checkbox"/> No necropsy planned]												
2688	M	9 Mar 1992	2621	2613	KRAAIFONT SOEST	9 Mar 1992 18 Jul 1993	92M08	Birth ltf	Captive Born		TYZ 1	

Complete Studbook as of December 2013

Stud#	Sex	Birth Date	Sire	Dam	Location	Date	LocalID	Event	Birth Origin	Name	Breeder#	Transponder
2689	M	9 Mar 1992	2621	2613	KRAAIFONT SOEST	9 Mar 1992 18 Jul 1993	92M09	Birth ltf	Captive Born	TYZ	TYZ 2	
2690	M	9 Mar 1992	2621	2613	KRAAIFONT SOEST	9 Mar 1992 18 Jul 1993	92M10	Birth ltf	Captive Born		TYZ 3	
2691	M	9 Mar 1992	2621	2613	KRAAIFONT SOEST	9 Mar 1992 18 Jul 1993	92M11	Birth ltf	Captive Born		TYZ 4	
2692	M	31 Mar 1992	2172	1664	NISHIMURO	31 Mar 1992 21 Apr 1992	AD101	Birth Death	Captive Born	MARTH	AW 49	
[Death by: Environ/Behav conditions <input type="checkbox"/> Unknown <input type="checkbox"/> No necropsy planned]												
2693	F	31 Mar 1992	2172	1664	NISHIMURO	31 Mar 1992 20 Nov 1993	AD102	Birth Death	Captive Born	CHRIS	AW 50	
[Death by: Unknown means]												
2694	M	14 Apr 1992	1613	1709	FONTAINE LA FLECHE FONTAINE	14 Apr 1992 23 Feb 1995 27 Jun 1996 8 Jul 1996	67AJ6 367 67AJ6	Birth Transfer Transfer Death	Captive Born	67AJ6	ZDD 1	
[Death by: Environ/Behav conditions <input type="checkbox"/> Unknown <input type="checkbox"/> Unknown (after necropsy)]												
2695	M	14 Apr 1992	1613	1709	FONTAINE LA FLECHE COULANGE LA FLECHE	14 Apr 1992 30 May 1996 10 Apr 1998 29 Apr 1998 21 Jan 2002	67AJ7 366 AJ1 366	Birth Transfer Transfer Transfer Death	Captive Born	CacahuEte	ZDD 2	
[Death by: Euthanasia (medical) <input type="checkbox"/> Incinerate <input type="checkbox"/> Urinary <input type="checkbox"/> Unknown after necropsy]												
2696	M	21 Apr 1992	2161	1423	HOEDSPRUI TOUCHSTON HOEDSPRUI	21 Apr 1992 ~ Aug 1994 ~ Jan 1996 ~ Jan 1996		Birth Transfer Transfer ltf	Captive Born	BESTE	HOE 27	
2697	M	21 Apr 1992	2161	1423	HOEDSPRUI DANIEL	21 Apr 1992 12 Oct 2001 ~ Jan 2002		Birth Transfer ltf	Captive Born	BARNARD	HOE 28	
2698	M	21 Apr 1992	2161	1423	HOEDSPRUI	21 Apr 1992 28 Sep 1992		Birth Death	Captive Born	BASIE	HOE 29	
[Death by: Infection associated <input type="checkbox"/> Unknown <input type="checkbox"/> Respiratory <input type="checkbox"/> Bacterial]												
2699	F	21 Apr 1992	2161	1423	HOEDSPRUI TIJUANA	21 Apr 1992 21 Jun 1994		Birth ltf	Captive Born	BETTIE	HOE 30	
2700	M	24 Apr 1992	567	559	DICKERSON	24 Apr 1992		Birth	Captive Born		DP 23	

Complete Studbook as of December 2013

Stud#	Sex	Birth Date	Sire	Dam	Location	Date	LocalID	Event	Birth Origin	Name	Breeder#	Transponder
						24 Apr 1992		Death				
						[Death by: Stillbirth <input type="checkbox"/> Unknown <input type="checkbox"/> No necropsy planned]						
2701	M	29 Apr 1992	1685	1668	BELFAST	29 Apr 1992	614	Birth	Captive Born	KEITH	B26 5	
						25 Nov 2002		Death				
						[Death by: Unknown means]						
2702	F	29 Apr 1992	1685	1668	BELFAST	29 Apr 1992	612	Birth	Captive Born	JAL	B26 6	
					PAIGNTON	24 Mar 1994	1113	Transfer				
					WHIPSSNADE	5 Aug 1997	L2949	Transfer				
						15 Jun 1998	L2949	Transfer				
						29 Mar 2004		Death				
						[Death by: Unknown means]						
2703	F	29 Apr 1992	1685	1668	BELFAST	29 Apr 1992	613	Birth	Captive Born	L252/5 JOOLZB26	7	
					PAIGNTON	24 Mar 1994	1114	Transfer				
					MARWELL	12 Jun 1997	3752	Transfer				
						24 Mar 2004		Death				
						[Death by: Euthanasia (medical) <input type="checkbox"/> Unknown <input type="checkbox"/> Generalized <input type="checkbox"/> Unknown after necropsy]						
2704	M	17 May 1992	2399	1011	HOEDSPRUI	17 May 1992		Birth	Captive Born	MARK	HOE 31	
						23 Jan 2003		Death				
						[Death by: Infection associated <input type="checkbox"/> Unknown <input type="checkbox"/> Urinary <input type="checkbox"/> Trauma]						
2705	M	17 May 1992	2399	1011	HOEDSPRUI	17 May 1992		Birth	Captive Born	MITCH	HOE 32	
						12 Jul 2002		Death				
						[Death by: Unknown means]						
2706	F	17 May 1992	2399	1011	HOEDSPRUI	17 May 1992		Birth	Captive Born	MOIRA	HOE 33	
						6 Mar 2006		Death				
						[Death by: Other/Unknown <input type="checkbox"/> Unknown <input type="checkbox"/> Generalized <input type="checkbox"/> Unknown after necropsy]						
2707	F	17 May 1992	2399	1011	HOEDSPRUI	17 May 1992		Birth	Captive Born	MONICA	HOE 34	00-0021-5E7ET
					TORONTO	6 Dec 1994	30275	Transfer				
					COLUMBUS	10 Aug 2000	200058	Transfer				
					YULEE	7 Sep 2000	Y03305	Transfer				
						22 Mar 2005		Death				
						[Death by: Unknown means]						
2708	F	~ 1988	WILD	WILD	BOTSWANA	~ Nov 1991	NONE	Capture	Wild Born	DIXIE		
					KHAMA IAN	~ Nov 1991	NONE	Transfer				
						1 Feb 1994		Death				
						[Death by: Infection associated <input type="checkbox"/> Unknown <input type="checkbox"/> Digestive <input type="checkbox"/> Protozoan]						
2709	M	6 Jun 1992	2518	2527	MADRID Z	6 Jun 1992	GU17	Birth	Captive Born	OTTO	ZM 11	
						27 Jul 1992		Death				
						[Death by: Infection associated <input type="checkbox"/> Unknown <input type="checkbox"/> Respiratory <input type="checkbox"/> Unknown after necropsy]						

Complete Studbook as of December 2013

Stud#	Sex	Birth Date	Sire	Dam	Location	Date	LocalID	Event	Birth Origin	Name	Breeder#	Transponder
2710	M	6 Jun 1992	2518	2527	MADRID Z	6 Jun 1992 12 May 1995	GU19	Birth Death	Captive Born	TAIL	ZM 12	
[Death by: Infection associated <input type="checkbox"/> Unknown <input type="checkbox"/> Respiratory <input type="checkbox"/> Unknown after necropsy]												
2711	F	6 Jun 1992	2518	2527	MADRID Z	6 Jun 1992 9 Aug 1992	GU18	Birth Death	Captive Born	BLANCA	ZM 13	
[Death by: Infection associated <input type="checkbox"/> Unknown <input type="checkbox"/> Respiratory <input type="checkbox"/> Unknown after necropsy]												
2712	?	6 Jun 1992	2518	2527	MADRID Z	6 Jun 1992 11 Jun 1992	GU14	Birth Death	Captive Born		ZM 14	
[Death by: Environ/Behav conditions <input type="checkbox"/> Unknown <input type="checkbox"/> No necropsy planned]												
2713	?	6 Jun 1992	2518	2527	MADRID Z	6 Jun 1992 11 Jun 1992	GU15	Birth Death	Captive Born		ZM 15	
[Death by: Environ/Behav conditions <input type="checkbox"/> Unknown <input type="checkbox"/> No necropsy planned]												
2714	?	6 Jun 1992	2518	2527	MADRID Z	6 Jun 1992 11 Jun 1992	GU16	Birth Death	Captive Born		ZM 16	
[Death by: Environ/Behav conditions <input type="checkbox"/> Unknown <input type="checkbox"/> No necropsy planned]												
2715	M	16 Jun 1992	458	460	TORONTO	16 Jun 1992 5 Oct 2000	27712	Birth Death	Captive Born	PETER	TOR 18	
[Death by: Unknown means]												
2716	M	16 Jun 1992	458	460	TORONTO	16 Jun 1992 6 Jul 1992	27713	Birth Death	Captive Born	NOTHING/DARKTOR	19	
[Death by: Injury from exhibit mate <input type="checkbox"/> Unknown <input type="checkbox"/> No necropsy planned]												
2717	M	16 Jun 1992	458	460	TORONTO COLUMBUS SPRINGFIE	16 Jun 1992 10 Aug 2000 25 Aug 2003 1 Sep 2004	27714 200059 804	Birth Transfer Transfer Death	Captive Born	BOB	TOR 20	00-05FD-7E7E
[Death by: Unknown means]												
2718	?	16 Jun 1992	458	460	TORONTO	16 Jun 1992 17 Jun 1992	27715	Birth Death	Captive Born		TOR 21	
[Death by: Injury from exhibit mate <input type="checkbox"/> Unknown <input type="checkbox"/> No necropsy planned]												
2719	M	17 Jun 1992	1938	1748	CLEVELAND PROVIDNCE	17 Jun 1992 22 May 1993 16 Sep 1998	920610 931060	Birth Transfer Death	Captive Born	KIFFA	CMZ 1	
[Death by: Infection associated <input type="checkbox"/> Mounted or Preserved: <input type="checkbox"/> Respiratory <input type="checkbox"/> Bacterial]												
2720	M	17 Jun 1992	1938	1748	CLEVELAND PROVIDNCE	17 Jun 1992 22 May 1993 26 May 2008	920611 931061	Birth Transfer Death	Captive Born	TOGO	CMZ 2	

Complete Studbook as of December 2013

Stud#	Sex	Birth Date	Sire	Dam	Location	Date	LocalID	Event	Birth Origin	Name	Breeder#	Transponder
[Death by: Old age <input type="checkbox"/> Incinerate <input type="checkbox"/> Necropsy planned later <input type="checkbox"/> Unknown after necropsy]												
2721	M	17 Jun 1992	1938	1748	CLEVELAND	17 Jun 1992	920612	Birth	Captive Born	NAKURA / NAKCMZ	3	
					MEMPHIS	21 Jan 1993	13478	Transfer				
						7 Aug 2007		Death				
[Death by: Unknown means]												
2722	M	17 Jun 1992	1938	1748	CLEVELAND	17 Jun 1992	920613	Birth	Captive Born	BUMBA	CMZ	4
					MEMPHIS	21 Jan 1993	13479	Transfer				
						30 Aug 2004		Death				
[Death by: Unknown means]												
2723	M	28 Jun 1992	1556	1684	MARWELL	28 Jun 1992	2014	Birth	Captive Born	M18	MZP	16
						4 Oct 1992		Death				
[Death by: Euthanasia (medical) <input type="checkbox"/> Incinerate <input type="checkbox"/> Musculoskeletal <input type="checkbox"/> Mechanical abnormality]												
2724	M	28 Jun 1992	1556	1684	MARWELL	28 Jun 1992	2015	Birth	Captive Born	M19	MZP	17
						24 Jan 1993		Death				
[Death by: Self-inflicted injuries <input type="checkbox"/> Unknown <input type="checkbox"/> Unknown (after necropsy)]												
2725	M	28 Jun 1992	1556	1684	MARWELL	28 Jun 1992	2016	Birth	Captive Born	M20 CHARLIE	MZP	18
					BANHAM	30 Mar 1994	1523	Transfer				
						27 Feb 1997		Death				
[Death by: Other/Unknown <input type="checkbox"/> Given to an institution: <input type="checkbox"/> Generalized <input type="checkbox"/> Unknown after necropsy]												
2726	M	28 Jun 1992	1556	1684	MARWELL	28 Jun 1992	2017	Birth	Captive Born	M21 SPEEDY	MZP	19
					BANHAM	30 Mar 1994	1524	Transfer				
					KESSINGLA	7 Feb 1997	H014	Transfer				
						20 Feb 1998		Death				
[Death by: Euthanasia (medical) <input type="checkbox"/> Given to an institution: <input type="checkbox"/> Urinary <input type="checkbox"/> Unknown after necropsy]												
2727	M	28 Jun 1992	1556	1684	MARWELL	28 Jun 1992	2018	Birth	Captive Born	M22 CHARLIE	MZP	20
					BANHAM	30 Mar 1994	1525	Transfer				
					KESSINGLA	7 Feb 1997	H015	Transfer				
						5 Mar 1998		Death				
[Death by: Euthanasia (medical) <input type="checkbox"/> Incinerate <input type="checkbox"/> Unknown (after necropsy)]												
2728	F	28 Jun 1992	1556	1684	MARWELL	28 Jun 1992	2019	Birth	Captive Born	FWP 151	MZP	21
					EDINBURGH	19 Apr 1994	94DA02	Transfer				
					DUBLIN	20 Sep 1996	96M046	Transfer				
					FOTA	24 Oct 1996	1233	Transfer				
						27 Mar 2001		Death				
[Death by: Euthanasia (medical) <input type="checkbox"/> Unknown <input type="checkbox"/> No necropsy planned]												
2729 contF	~ Oct 1990	WILD	WILD	NAMIBIA	~ May 1991	NONE		Capture	Wild Born	LITTLE ONE		
				AFRICAT	~ Jun 1991			Transfer				
					6 Mar 2004			Death				

Complete Studbook as of December 2013

Stud#	Sex	Birth Date	Sire	Dam	Location	Date	LocalID	Event	Birth Origin	Name	Breeder#	Transponder
[Death by: Unknown means]												
2730	M	~ 1992	WILD	WILD	NAMIBIA AFRICAT	~ Apr 1992 ~ Jul 1992 ~ Apr 1994	NONE	Capture Transfer ltf	Wild Born	TYKE		
2731	M	19 Mar 1992	2524	1658	MOSCOW	19 Mar 1992 15 Apr 1992	920052	Birth Death	Captive Born		MOS 57	
[Death by: Infection associated <input type="checkbox"/> Unknown <input type="checkbox"/> Digestive <input type="checkbox"/> Unknown after necropsy]												
2732	F	19 Mar 1992	2524	1658	MOSCOW	19 Mar 1992 19 Mar 1992	920051	Birth Death	Captive Born		MOS 56	
[Death by: Environ/Behav conditions <input type="checkbox"/> Unknown <input type="checkbox"/> Generalized <input type="checkbox"/> Unknown after necropsy]												
2733	M	5 Jun 1992	2153	531	SD-WAP FOSSILRIM	5 Jun 1992 12 Jun 2000 21 Sep 2005	692326 1107	Birth Transfer Death	Captive Born	UZIMA	SD 96	
[Death by: Unknown means]												
2734	M	5 Jun 1992	2153	531	SD-WAP FOSSILRIM	5 Jun 1992 12 Jun 2000 7 Nov 2007	692327 1108	Birth Transfer Death	Captive Born	ASKARI	SD 97	
[Death by: Unknown means]												
2735	M	5 Jun 1992	2153	531	SD-WAP FOSSILRIM	5 Jun 1992 12 Jun 2000 22 Sep 2005	692328 1109	Birth Transfer Death	Captive Born	NAKILI	SD 98	00-0132-60AZ
[Death by: Unknown means]												
2736	F	5 Jun 1992	2153	531	SD-WAP SIOUX FAL KANSASCTY	5 Jun 1992 20 Jul 2002 8 Dec 2003 17 Feb 2007	692324 2813 M03059	Birth Transfer Transfer Death	Captive Born	LIA	SD 99	000132AEB6
[Death by: Unknown means]												
2737	F	5 Jun 1992	2153	531	SD-WAP	5 Jun 1992 15 Jun 1999	692325	Birth Death	Captive Born	SAFIRI	SD 100	
[Death by: Anesth/Restraint assoc <input type="checkbox"/> Sold to an institution: UNKNOWN <input type="checkbox"/> Unknown (after necropsy) <input type="checkbox"/> Trauma]												
2738	?	9 Jun 1992	1576	1577	HOEDSPRUI	9 Jun 1992 11 Jun 1992		Birth Death	Captive Born		HOE 35	
[Death by: Injury from exhibit mate <input type="checkbox"/> Unknown <input type="checkbox"/> No necropsy planned]												
2739	?	9 Jun 1992	1576	1577	HOEDSPRUI	9 Jun 1992 11 Jun 1992		Birth Death	Captive Born		HOE 36	
[Death by: Injury from exhibit mate <input type="checkbox"/> Unknown <input type="checkbox"/> No necropsy planned]												

Complete Studbook as of December 2013

Stud#	Sex	Birth Date	Sire	Dam	Location	Date	LocalID	Event	Birth Origin	Name	Breeder#	Transponder
2740	?	9 Jun 1992	1576	1577	HOEDSPRUI	9 Jun 1992 14 Jun 1992		Birth Death	Captive Born		HOE 37	
[Death by: Infection associated <input type="checkbox"/> Unknown <input type="checkbox"/> Generalized <input type="checkbox"/> Bacterial]												
2741	?	9 Jun 1992	1576	1577	HOEDSPRUI	9 Jun 1992 14 Jun 1992		Birth Death	Captive Born		HOE 38	
[Death by: Infection associated <input type="checkbox"/> Unknown <input type="checkbox"/> Generalized <input type="checkbox"/> Bacterial]												
2742	F	30 Mar 1978	737	646	PRET DW	30 Mar 1978 7 Aug 1988	D92152	Birth Death	Captive Born	FA041		
[Death by: Infection associated <input type="checkbox"/> Unknown <input type="checkbox"/> Urinary <input type="checkbox"/> Unknown after necropsy]												
2743	F	10 May 1978	343	410	PRET DW	10 May 1978 9 Aug 1978	D92171	Birth Death	Captive Born	FA051		
[Death by: Other/Unknown <input type="checkbox"/> Unknown <input type="checkbox"/> Generalized <input type="checkbox"/> Unknown after necropsy]												
2744	M	~ 1985	WILD	WILD	S.AFRICAR PRET DW	~ May 1985 1 Jun 1985 9 Jan 1991	NONE D92118	Capture Transfer Death	Wild Born	MB023		00-001F-D166
[Death by: Unknown means]												
2745	F	~ Jul 1988	WILD	WILD	NAMIBIA HOEDSPRUI S.AFRICAR	~ 1992 ~ Apr 1992 8 Jun 1993	NONE	Capture Transfer Release	Wild Born	OGIE		
2746	F	~ Jul 1990	WILD	WILD	NAMIBIA HOEDSPRUI	~ 1992 ~ Apr 1992 12 May 2004	NONE	Capture Transfer Death	Wild Born	OUTJO		
[Death by: Other/Unknown <input type="checkbox"/> Unknown <input type="checkbox"/> Generalized <input type="checkbox"/> Unknown after necropsy]												
2747	F	~ Jul 1990	WILD	WILD	NAMIBIA HOEDSPRUI S.AFRICAR	~ 1992 ~ Apr 1992 5 Jul 1993	NONE	Capture Transfer Release	Wild Born	ETOSHA		
2748	?	5 Mar 1992	1665	1637	COLCHESTR	5 Mar 1992 8 Mar 1992	943	Birth Death	Captive Born		CZ 1	
[Death by: Injury from exhibit mate <input type="checkbox"/> Unknown <input type="checkbox"/> No necropsy planned]												
2749	?	5 Mar 1992	1665	1637	COLCHESTR	5 Mar 1992 8 Mar 1992	944	Birth Death	Captive Born		CZ 2	
[Death by: Injury from exhibit mate <input type="checkbox"/> Unknown <input type="checkbox"/> No necropsy planned]												
2750	?	5 Mar 1992	1665	1637	COLCHESTR	5 Mar 1992 8 Mar 1992	945	Birth Death	Captive Born		CZ 3	
[Death by: Injury from exhibit mate <input type="checkbox"/> Unknown <input type="checkbox"/> No necropsy planned]												
2751	M	7 Apr 1992	2062	2071	PRET DW	7 Apr 1992	D92355	Birth	Captive Born	RATTY 1	DEW 385	24-C1E4

Complete Studbook as of December 2013

Stud#	Sex	Birth Date	Sire	Dam	Location	Date	LocalID	Event	Birth Origin	Name	Breeder#	Transponder
						14 Nov 1995		Death				
						[Death by: Infection associated <input type="checkbox"/> Unknown <input type="checkbox"/> Generalized <input type="checkbox"/> Unknown after necropsy]						
2752	M	7 Apr 1992	2062	2071	PRET DW	7 Apr 1992	D92358	Birth	Captive Born	MA216	DEW 386	
						7 Apr 1992		Death				
						[Death by: Stillbirth <input type="checkbox"/> Unknown <input type="checkbox"/> No necropsy planned]						
2753	F	7 Apr 1992	2062	2071	PRET DW	7 Apr 1992	D92356	Birth	Captive Born	FA214	DEW 387	
						8 Apr 1993		Death				
						[Death by: Unknown means]						
2754	F	7 Apr 1992	2062	2071	PRET DW	7 Apr 1992	D92357	Birth	Captive Born	FA215	DEW 388	
						8 Apr 1992		Death				
						[Death by: Unknown means]						
2755	M	8 Apr 1992	2117	2091	PRET DW PRETORIA	8 Apr 1992	D92339	Birth	Captive Born	ME019	DEW 389	1C-048C
						4 Aug 1993	903876	Transfer				
						15 Oct 1993		Death				
						[Death by: Unknown means]						
2756	M	8 Apr 1992	2117	2091	PRET DW	8 Apr 1992	D92341	Birth	Captive Born	ME021	DEW 390	21-4FAE
						7 Jan 1993		Death				
						[Death by: Unknown means]						
2757	F	8 Apr 1992	2117	2091	PRET DW	8 Apr 1992	D92340	Birth	Captive Born	FE020	DEW 391	24-CBCC
						28 Dec 1992		Death				
						[Death by: Self-inflicted injuries <input type="checkbox"/> Unknown <input type="checkbox"/> Musculoskeletal <input type="checkbox"/> Mechanical abnormality]						
2758	F	8 Apr 1992	2117	2091	PRET DW PRETORIA	8 Apr 1992	D92342	Birth	Captive Born	FE022	DEW 392	20-BF91
						4 Aug 1993	903874	Transfer				
						8 Sep 1993		Death				
						[Death by: Unknown means]						
2759	M	10 Apr 1992	2062	2028	PRET DW	10 Apr 1992	D92360	Birth	Captive Born	MA218	DEW 393	
						11 Apr 1992		Death				
						[Death by: Unknown means]						
2760	M	10 Apr 1992	2062	2028	PRET DW	10 Apr 1992	D92361	Birth	Captive Born	MA219	DEW 394	
						11 Apr 1992		Death				
						[Death by: Unknown means]						
2761	F	10 Apr 1992	2118	2063	PRET DW PRETORIA NURNBERG	10 Apr 1992	D92354	Birth	Captive Born	MIMA-ZAHME	DEW 395	1D-051B
						11 May 1993	903691	Transfer				
						23 Sep 1993	M00553	Transfer				
						1 Feb 1997		Death				
						[Death by: Unknown means]						

Complete Studbook as of December 2013

Stud#	Sex	Birth Date	Sire	Dam	Location	Date	LocalID	Event	Birth Origin	Name	Breeder#	Transponder
2762	F	10 Apr 1992	2062	2028	PRET DW	10 Apr 1992 11 Apr 1992	D92359	Birth Death	Captive Born	FA217	DEW 396	
						[Death by: Unknown means]						
2763	M	17 Apr 1992	2118	2616	PRET DW	17 Apr 1992	D92345	Birth	Captive Born	MA203	DEW 397	24-BA8D
					PRETORIA	2 Jun 1993	903723	Transfer				
					PRET POT	9 Nov 1995	P93385	Transfer				
					PRET LICH	27 Nov 1996	L92336	Transfer				
					PRETORIA	8 Mar 2002	903723	Transfer				
					PRET DW	8 Jan 2003		Transfer				
						19 Jan 2005		Death				
						[Death by: Euthanasia (medical) <input type="checkbox"/> Incinerate <input type="checkbox"/> Digestive <input type="checkbox"/> Unknown after necropsy]						
2764	M	17 Apr 1992	2118	2616	PRET DW	17 Apr 1992	D92346	Birth	Captive Born	MA204	DEW 398	20-3DE9
					PRETORIA	2 Jun 1993	903724	Transfer				
					SANTIAGO	8 Sep 1993	204	Transfer				
						1 Sep 1995		Death				
						[Death by: Infection associated <input type="checkbox"/> Unknown <input type="checkbox"/> Respiratory <input type="checkbox"/> Unknown after necropsy]						
2765	F	17 Apr 1992	2118	2616	PRET DW	17 Apr 1992	D92347	Birth	Captive Born	FA205	DEW 399	21-B03D
					PRETORIA	4 Aug 1993	903878	Transfer				
						7 May 2001		Death				
						[Death by: Stranded <input type="checkbox"/> Unknown <input type="checkbox"/> Unknown (after necropsy)]						
2766	M	29 May 1992	2157	2113	PRET DW	29 May 1992	D92343	Birth	Captive Born	AKEEM	DEW 400	1B-FA2C
					PRETORIA	11 May 1993	903690	Transfer				
					MUNICH	1 Sep 1993	058007	Transfer				
						17 Jan 2001		Death				
						[Death by: Unknown means]						
2767	M	29 May 1992	2157	2113	PRET DW	29 May 1992	D92352	Birth	Captive Born	MA210	DEW 401	20-3C9F
					PRETORIA	11 May 1993	903693	Transfer				
						2 May 1996		Death				
						[Death by: Infection associated <input type="checkbox"/> Unknown <input type="checkbox"/> Urinary <input type="checkbox"/> Mechanical abnormality]						
2768	F	29 May 1992	2157	2113	PRET DW	29 May 1992	D92353	Birth	Captive Born	FA211	DEW 402	1C-9623
						17 May 1996		Death				
						[Death by: Euthanasia (medical) <input type="checkbox"/> Unknown <input type="checkbox"/> Urinary <input type="checkbox"/> Mechanical abnormality]						
2769	M	12 May 1992	2118	2135	PRET DW	12 May 1992	D92348	Birth	Captive Born	MA206	DEW 403	20-4313
						10 Jul 1996		Death				
						[Death by: Unknown means]						
2770	M	12 May 1992	2118	2135	PRET DW	12 May 1992	D92349	Birth	Captive Born	MA207	DEW 404	20-3206
						14 May 1996		Death				
						[Death by: Infection associated <input type="checkbox"/> Unknown <input type="checkbox"/> Urinary <input type="checkbox"/> Mechanical abnormality]						

Complete Studbook as of December 2013

Stud#	Sex	Birth Date	Sire	Dam	Location	Date	LocalID	Event	Birth Origin	Name	Breeder#	Transponder
2771	M	12 May 1992	2118	2135	PRET DW PRETORIA	12 May 1992 11 May 1993 17 Apr 1995	D92350 903692	Birth Transfer Death	Captive Born	MA208	DEW 405	1B-F9A8
[Death by: Environ/Behav conditions <input type="checkbox"/> Unknown <input type="checkbox"/> Unknown (after necropsy)]												
2772	F	15 May 1992	2157	2133	PRET DW PRETORIA HOEDSPRUI	15 May 1992 4 Aug 1993 16 Feb 1999 12 Oct 2000	D92338 903875	Birth Transfer Transfer Death	Captive Born	FE018	DEW 406	21-45BF
[Death by: Injury from predator <input type="checkbox"/> Unknown <input type="checkbox"/> Unknown (after necropsy) <input type="checkbox"/> Toxicity]												
2773	F	15 May 1992	2157	2133	PRET DW PRETORIA NURNBERG	15 May 1992 2 Jun 1993 23 Sep 1993 31 Dec 2007	D92351 903725 M00552	Birth Transfer Transfer Death	Captive Born	FA 209	DEW 407	1B-CAD9
[Death by: Unknown means]												
2774	M	30 May 1992	2157	2101	PRET DW	30 May 1992 24 Sep 2001	D92366	Birth Death	Captive Born	MA224	DEW 408	51-2EE0
[Death by: Infection associated <input type="checkbox"/> Unknown <input type="checkbox"/> Urinary <input type="checkbox"/> Unknown after necropsy]												
2775	F	30 May 1992	2157	2101	PRET DW	30 May 1992 7 Mar 2000	D92344	Birth Death	Captive Born	FE024	DEW 409	21-47C5
[Death by: Infection associated <input type="checkbox"/> Mounted or Preserved: KATRINA HECKE TAXIDERMIST <input type="checkbox"/> Urinary <input type="checkbox"/> Unknown after necropsy]												
2776	M	1 Jun 1992	2118	2112	PRET DW	1 Jun 1992 30 Jun 1992	D92362	Birth Death	Captive Born	MA220	DEW 410	
[Death by: Unknown means]												
2777	M	1 Jun 1992	2118	2112	PRET DW	1 Jun 1992 30 Jun 1992	D92363	Birth Death	Captive Born	MA221	DEW 411	
[Death by: Infection associated <input type="checkbox"/> Unknown <input type="checkbox"/> Respiratory <input type="checkbox"/> Unknown after necropsy]												
2778	F	1 Jun 1992	2118	2112	PRET DW PRETORIA	1 Jun 1992 4 Aug 1993 26 Jan 2001	D92364 903877	Birth Transfer Death	Captive Born	FA222	DEW 412	20-3157
[Death by: Unknown means]												
2779	F	1 Jun 1992	2118	2112	PRET DW	1 Jun 1992 5 Apr 1993	D92365	Birth Death	Captive Born	FA223	DEW 413	1C-004F
[Death by: Other/Unknown <input type="checkbox"/> Unknown <input type="checkbox"/> Respiratory <input type="checkbox"/> Trauma]												
2780	F	1 Aug 1992	2062	2028	PRET DW	1 Aug 1992 1 Sep 1996	D92367	Birth Death	Captive Born	RATTY 2 (FA DEW 414	00-0020-3AE4	
[Death by: Unknown means]												
2781	F	~11 May 1971	WILD	WILD	S.AFRICAR	~ Mar 1973	NONE	Capture	Wild Born	YUNGTU		

Complete Studbook as of December 2013

Stud#	Sex	Birth Date	Sire	Dam	Location	Date	LocalID	Event	Birth Origin	Name	Breeder#	Transponder
					PRET DW	10 May 1973	D92143	Transfer				
						22 Nov 1978		Death				
					[Death by: Unknown means]							
2782	F	~10 Feb 1977	WILD	WILD	S.AFRICAR	~ Jun 1977	NONE	Capture	Wild Born	FD053		
					PRET DW	12 Aug 1977	D92147	Transfer				
						6 Aug 1979		Death				
					[Death by: Unknown means]							
2783	M	~ 1978	WILD	WILD	NAMIBIA	~ Sep 1978	NONE	Capture	Wild Born	LEO		
					VIENNA	9 Oct 1978	M199	Transfer				
					HERBERSTN	13 May 1992		Transfer				
						18 Feb 1993		Death				
					[Death by: Infection associated <input type="checkbox"/> Unknown <input type="checkbox"/> Urinary <input type="checkbox"/> Unknown after necropsy]							
2784	M	~ 1980	WILD	WILD	NAMIBIA	~ 1980	NONE	Capture	Wild Born	BLINKY		
					HARTBEESP	~ 1983		Transfer				
						24 Dec 1994		Death				
					[Death by: Old age <input type="checkbox"/> Given to an institution: AFRICAN GAME SERVICES FOR TAXIDERMY <input type="checkbox"/> No necropsy planned]							
2785	F	28 Apr 1980	642	905	PRET DW	28 Apr 1980	D92221	Birth	Captive Born	FA085		
						20 Aug 1985		Death				
					[Death by: Unknown means]							
2786	M	~ Jan 1982	UNK	UNK	HARTBEESP	~ Jan 1982		Birth	Captive Born	BO		
						20 Mar 1994		Death				
					[Death by: Old age <input type="checkbox"/> Given to an institution: AFRICAN GAME SERVICES FOR TAXIDERMY <input type="checkbox"/> No necropsy planned]							
2787	M	30 May 1983	983	808	PRET DW	30 May 1983	D92133	Birth	Captive Born	MA033		
						9 Feb 1989		Death				
					[Death by: Unknown means]							
2788	M	~ Jan 1986	UNK	UNK	HARTBEESP	~ Jan 1986		Birth	Captive Born			
						~ 2002		Death				
					[Death by: Unknown means]							
2789	F	~ Jan 1986	UNK	UNK	HARTBEESP	~ Jan 1986		Birth	Captive Born			
						~ 2002		Death				
					[Death by: Unknown means]							
2790	F	~ 1986	WILD	WILD	NAMIBIA	18 Mar 1992	NONE	Capture	Wild Born	FA 226		21-506D
					HEIN	19 Mar 1992	807	Transfer				
					PRET DW	15 May 1992	D92514	Transfer				
						22 Dec 2000		Death				
					[Death by: Other/Unknown <input type="checkbox"/> Unknown <input type="checkbox"/> Generalized <input type="checkbox"/> Unknown after necropsy]							
2791	M	~ 1988	UNK	UNK	HARTBEESP	~ 1988		Birth	Captive Born	TIGER		

Complete Studbook as of December 2013

Stud#	Sex	Birth Date	Sire	Dam	Location	Date	LocalID	Event	Birth Origin	Name	Breeder#	Transponder
						~ 2002		Death				
						[Death by: Unknown means]						
2792	F	~ 1989	UNK	UNK	HARTBEESP	~ 1989 ~ 2002		Birth Death	Captive Born	SHEBA		
						[Death by: Unknown means]						
2793	M	~ 1990	WILD	2790	NAMIBIA HEIN PRET DW OUDTSHORN	18 Mar 1992 19 Mar 1992 15 May 1992 15 Mar 1997 22 Jul 1999	NONE 808 D92515 103	Capture Transfer Transfer Transfer Death	Wild Born	MB 227 (DE W		000021-5050
						[Death by: Euthanasia (medical) <input type="checkbox"/> Unknown <input type="checkbox"/> No necropsy planned]						
2794	M	~ 1990	WILD	2790	NAMIBIA HEIN PRET DW OUDTSHORN	18 Mar 1992 19 Mar 1992 15 May 1992 15 Mar 1997 26 Jun 2000	NONE 809 D92516 104	Capture Transfer Transfer Transfer Death	Wild Born	MA 228		000020-B947
						[Death by: Euthanasia (medical) <input type="checkbox"/> Mounted or Preserved: OUDTSHORN <input type="checkbox"/> Urinary <input type="checkbox"/> Unknown after necropsy]						
2795	F	~ Dec 1990	WILD	WILD	S.AFRICAR PRET DW	~ 1 Feb 1991 23 Apr 1991 8 Jul 2006	NONE D92517	Capture Transfer Death	Wild Born	PUSS-IN-BOX		20-BB19
						[Death by: Old age <input type="checkbox"/> Unknown <input type="checkbox"/> Generalized <input type="checkbox"/> Unknown after necropsy]						
2796	F	~ Dec 1991	WILD	WILD	S.AFRICAR PRET DW	~ 1 Aug 1992 8 Oct 1992 3 Oct 2001	NONE D92518	Capture Transfer Death	Wild Born	FA 230		20-40FD
						[Death by: Infection associated <input type="checkbox"/> Unknown <input type="checkbox"/> Urinary <input type="checkbox"/> Unknown after necropsy]						
2797	M	29 Feb 1992	1403	1730	FOTA	29 Feb 1992 29 Apr 1992	739	Birth Death	Captive Born	FWP 101	FWP 78	
						[Death by: Infection associated <input type="checkbox"/> Unknown <input type="checkbox"/> Respiratory <input type="checkbox"/> Unknown after necropsy]						
2798	M	29 Feb 1992	1403	1730	FOTA	29 Feb 1992 26 Apr 1992	738	Birth Death	Captive Born	FWP 100	FWP 79	
						[Death by: Infection associated <input type="checkbox"/> Unknown <input type="checkbox"/> Respiratory <input type="checkbox"/> Unknown after necropsy]						
2799	M	20 Mar 1992	426	432	FOSSILRIM PITTSBURG	20 Mar 1992 1 Dec 1993 7 Nov 2003	1065 100853	Birth Transfer Death	Captive Born	AUSTIN	FR 53	00-0016-BCF4
						[Death by: Unknown means]						
2800	F	20 Mar 1992	426	432	FOSSILRIM CALDWELL NZP-WASH	20 Mar 1992 2 Sep 1993 22 Aug 1994	1066 003210 111337	Birth Transfer Transfer	Captive Born	WANDU	FR 54	00-0014-5E8C

Complete Studbook as of December 2013

Stud#	Sex	Birth Date	Sire	Dam	Location	Date	LocalID	Event	Birth Origin	Name	Breeder#	Transponder
					BALTIMORE	1 Jun 1998	98023	Transfer				
					NZP-WASH	30 Oct 2000	111337	Transfer				
						23 Jan 2006		Death				
					[Death by: Unknown means]							
2801	F	20 Mar 1992	426	432	FOSSILRIM	20 Mar 1992	1067	Birth	Captive Born	NAOMI	FR 55	00-004D-7A42
					CALDWELL	2 Sep 1993	003211	Transfer				
					FORTWORTH	7 Jul 1994	1036	Transfer				
					MONTGOMRY	5 Jun 1996	2092	Transfer				
					AUDUBON	7 Jun 2000	2148	Transfer				
					MONTGOMRY	13 Jul 2000	2092	Transfer				
						26 Sep 2005		Death				
					[Death by: Unknown means]							
2802	M	10 Jul 1992	467	507	CHICAGOLP	10 Jul 1992	9555	Birth	Captive Born	JUBA	LP 11	00-0010-72FE
					MILWAUKEE	12 Nov 1992	3760	Transfer				
					KANSASCTY	28 Dec 2003	M03060	Transfer				
					MILWAUKEE	18 May 2005	3760	Transfer				
						19 Jan 2006		Death				
					[Death by: Unknown means]							
2803	M	10 Jul 1992	467	507	CHICAGOLP	10 Jul 1992	9554	Birth	Captive Born	ONYX	LP 12	00-001D-762F
					MILWAUKEE	12 Nov 1992	3759	Transfer				
					KANSASCTY	28 Dec 2003	M03061	Transfer				
					MILWAUKEE	10 May 2005	3759	Transfer				
						20 Oct 2005		Death				
					[Death by: Euthanasia (medical) <input type="checkbox"/> Given to an institution: USFWS ORE <input type="checkbox"/> Unknown (after necropsy)]							
2804	M	10 Jul 1992	467	507	CHICAGOLP	10 Jul 1992	9553	Birth	Captive Born	ACE	LP 13	00-0021-2C09
					MILWAUKEE	12 Nov 1992	3758	Transfer				
						13 Dec 2005		Death				
					[Death by: Euthanasia (medical) <input type="checkbox"/> Given to an institution: MILWAUKEE PUBLIC MUSEUM <input type="checkbox"/> Hemic/Lymph <input type="checkbox"/> New growths/cancer]							
2805	?	10 Jul 1992	467	507	CHICAGOLP	10 Jul 1992	9552	Birth	Captive Born		LP 14	
						10 Jul 1992		Death				
					[Death by: Stillbirth <input type="checkbox"/> Unknown <input type="checkbox"/> No necropsy planned]							
2806	F	3 Aug 1992	1520	1736	WHIPSSNADE	3 Aug 1992	L1889	Birth	Captive Born	MAISHA	WH 131	
						10 Nov 2004		Death				
					[Death by: Unknown means]							
2807	M	3 Aug 1992	1520	1736	WHIPSSNADE	3 Aug 1992	L1888	Birth	Captive Born	MASAI	WH 132	00-0021-ED67
					EDINBURGH	13 Jun 1997		Transfer				
					BANHAM	9 Jun 1999	2992	Transfer				
					KESSINGLA	28 Sep 1999	M105	Transfer				
					BANHAM	27 Jan 2000	2992	Transfer				
					KESSINGLA	19 Jun 2000	M105	Transfer				

Complete Studbook as of December 2013

Stud#	Sex	Birth Date	Sire	Dam	Location	Date	LocalID	Event	Birth Origin	Name	Breeder#	Transponder
					BANHAM	20 Jul 2000	2992	Transfer				
					KESSINGLA	18 Jul 2001	M105	Transfer				
					MARWELL	1 Oct 2003	6515	Transfer				
						23 Jul 2004		Death				
					[Death by: Unknown means]							
2808	?	24 Oct 1992	426	512	OKLAHOMA	24 Oct 1992	592331	Birth	Captive Born		OKZ 9	
						25 Oct 1992		Death				
					[Death by: Unknown means]							
2809	F	24 Oct 1992	426	512	OKLAHOMA	24 Oct 1992	592332	Birth	Captive Born	PAKA	OKZ 10	00-004E-FE71
						1 Feb 1993	592332	Transfer				
						18 Mar 2004		Death				
					[Death by: Euthanasia (medical) <input type="checkbox"/> Incinerate <input type="checkbox"/> Unknown (after necropsy)]							
2810	F	24 Oct 1992	426	512	OKLAHOMA	24 Oct 1992	592333	Birth	Captive Born	NYUMBU	OKZ 11	00-000D-E554
						24 May 2006		Death				
					[Death by: Euthanasia (medical) <input type="checkbox"/> Incinerate <input type="checkbox"/> Generalized <input type="checkbox"/> Metabolism]							
2811	F	24 Oct 1992	426	512	OKLAHOMA	24 Oct 1992	592334	Birth	Captive Born	BEPARI	OKZ 12	00-0015-F573
						~ 2002	239231	Transfer				
					OAKHILL	3 Oct 2003	239231	Transfer				
					JACKSONVL	17 Mar 2004	804351	Transfer				
						4 Aug 2005		Death				
					[Death by: Unknown means]							
2812	M	~ 1972	WILD	WILD	NAMIBIA	~ Jan 1973	NONE	Capture	Wild Born			
					HARTBEESP	~ 1982		Transfer				
						14 Apr 1992		Death				
					[Death by: Unknown means]							
2813	M	~ Mar 1992	WILD	WILD	S.AFRICAR	~ 1 Apr 1992	NONE	Capture	Wild Born	MA198		0020-31C4
					PRET POT	12 Apr 1992	P93083	Transfer				
						11 Nov 1994		Death				
					[Death by: Unknown means]							
2814	M	~ Mar 1992	WILD	WILD	S.AFRICAR	~ 1 Apr 1992	NONE	Capture	Wild Born	MA199		001B-F007
					PRET POT	12 Apr 1992	P93084	Transfer				
					HOEDSPRUI	12 Feb 1999		Transfer				
					MELTZER D	17 Jul 2001		Transfer				
					PRET DW	17 Jul 2001	P93804	Transfer				
						12 Sep 2002		Death				
					[Death by: Euthanasia (medical) <input type="checkbox"/> Rendered <input type="checkbox"/> Urinary <input type="checkbox"/> Unknown after necropsy]							
2815	M	~12 Mar 1992	WILD	WILD	S.AFRICA	~ 1 Apr 1992	NONE	Capture	Wild Born	BLIND CUB		
					PRETORIA	14 Apr 1992	902534	Transfer				
					PRET POT	24 Apr 1992	P93087	Transfer				

Complete Studbook as of December 2013

Stud#	Sex	Birth Date	Sire	Dam	Location	Date	LocalID	Event	Birth Origin	Name	Breeder#	Transponder
						20 May 1992		Death				
						[Death by: Unknown means]						
2816	F	~ Mar 1992	WILD	WILD	S.AFRICAR	~ 1 Apr 1992	NONE	Capture	Wild Born	FA201		001B-C94B
					PRET POT	12 Apr 1992	P93085	Transfer				
					HOEDSPRUI	16 Feb 1999		Transfer				
					MELTZER D	17 Jul 2001	P93085	Transfer				
					PRET DW	17 Jul 2001	D93319	Transfer				
						17 Nov 2006		Death				
						[Death by: Unknown means]						
2817	F	~ Mar 1992	WILD	WILD	S.AFRICAR	~ 1 Apr 1992	NONE	Capture	Wild Born	FA202		00-0023-BFAO
					PRET POT	12 Apr 1992	P93086	Transfer				
						30 Mar 1998		Death				
						[Death by: Unknown means]						
2818	M	~ 1976	WILD	WILD	NAMIBIA	~ May 1982	NONE	Capture	Wild Born	OLD MALE		
					VANDEMERS	~ Jun 1982		Transfer				
						~ 2002		Death				
						[Death by: Unknown means]						
2819	M	~ 1987	WILD	WILD	NAMIBIA	~ Jan 1989	NONE	Capture	Wild Born	ALI		
					SAARBRUCK	6 Oct 1990	031003	Transfer				
					NEUWIED	9 Dec 1992	1020	Transfer				
					SALZBURG	18 Feb 1994	M199	Transfer				
						5 Jun 1999		Death				
						[Death by: Infection associated <input type="checkbox"/> Incinerate <input type="checkbox"/> Generalized <input type="checkbox"/> Viral]						
2820	M	~ 1987	WILD	WILD	NAMIBIA	~ 1 Mar 1987	NONE	Capture	Wild Born	FELIX		
					OLEFSON	~15 Mar 1987		Transfer				
					DELFTS	~ 1996		Transfer				
					AFRICAT	~ Jun 1998	AJ301	Transfer				
						20 Feb 2005		Death				
						[Death by: Infection associated <input type="checkbox"/> Unknown <input type="checkbox"/> Urinary <input type="checkbox"/> Unknown after necropsy]						
2821	M	~ 1987	WILD	WILD	NAMIBIA	15 Sep 1992	NONE	Capture	Wild Born	826		
					VANDEMERS	25 Sep 1992		Transfer				
						~ 1 Dec 1993		Death				
						[Death by: Unknown means]						
2822	M	~ 1987	WILD	WILD	NAMIBIA	15 Sep 1992	NONE	Capture	Wild Born	827		
					VANDEMERS	25 Sep 1992		Transfer				
						~ 2002		Death				
						[Death by: Unknown means]						
2823	M	~ 1988	WILD	WILD	NAMIBIA	~ Aug 1990	NONE	Capture	Wild Born	825		
					VANDEMERS	~ Sep 1992		Transfer				

Complete Studbook as of December 2013

Stud#	Sex	Birth Date	Sire	Dam	Location	Date	LocalID	Event	Birth Origin	Name	Breeder#	Transponder
						~ 2006		Death				
						[Death by: Unknown means]						
2824	F	~ 1988	WILD	WILD	NAMIBIA VANDEMERS	~ Aug 1990 ~ Sep 1990 ~ 2006	NONE	Capture Transfer Death	Wild Born	822		
						[Death by: Unknown means]						
2825	F	~ 1988	WILD	WILD	NAMIBIA VANDEMERS	15 Nov 1992 30 Nov 1992 5 Dec 1992	NONE	Capture Transfer Death	Wild Born			
						[Death by: Self-inflicted injuries <input type="checkbox"/> Unknown <input type="checkbox"/> No necropsy planned]						
2826	M	~ Dec 1989	WILD	WILD	NAMIBIA VANDEMERS	~ 1 Jul 1990 ~ Aug 1990 ~ 2002	NONE	Capture Transfer Death	Wild Born	824		
						[Death by: Unknown means]						
2827	F	~ Dec 1989	WILD	WILD	NAMIBIA VANDEMERS	~ 1 Jul 1990 ~ Aug 1990 ~ 2002	NONE	Capture Transfer Death	Wild Born	823		
						[Death by: Unknown means]						
2828	F	~ 1990	WILD	WILD	NAMIBIA VANDEMERS	~ 1 Oct 1992 ~ 1 Nov 1992	NONE 55	Capture ltf	Wild Born	rose		
2829	M	~ Sep 1990	WILD	WILD	NAMIBIA PUGH GUBIANI	1 Oct 1992 10 Oct 1992 ~28 Dec 1993 ~ Jun 1997	NONE NONE NONE	Capture Transfer Transfer Death	Wild Born			
						[Death by: Unknown means]						
2830	neutF	~ Oct 1991	WILD	WILD	NAMIBIA AFRICAT	~ 1 Mar 1992 1 Jun 1992	NONE	Capture ltf	Wild Born	SPIKE		
2831	?	~ May 1992	WILD	2825	NAMIBIA VANDEMERS	15 Nov 1992 30 Nov 1992 5 Dec 1992	NONE	Capture Transfer Death	Wild Born			
						[Death by: Anesth/Restraint assoc <input type="checkbox"/> Unknown <input type="checkbox"/> No necropsy planned]						
2832	?	~ May 1992	WILD	2825	NAMIBIA VANDEMERS	15 Nov 1992 30 Nov 1992 5 Dec 1992	NONE	Capture Transfer Death	Wild Born			
						[Death by: Injury from exhibit mate <input type="checkbox"/> Unknown <input type="checkbox"/> No necropsy planned]						
2833	?	~ May 1992	WILD	2825	NAMIBIA VANDEMERS	15 Nov 1992 30 Nov 1992	NONE	Capture Transfer	Wild Born			

Complete Studbook as of December 2013

Stud#	Sex	Birth Date	Sire	Dam	Location	Date	LocalID	Event	Birth Origin	Name	Breeder#	Transponder
						5 Dec 1992		Death				
						[Death by: Injury from exhibit mate <input type="checkbox"/> Unknown <input type="checkbox"/> No necropsy planned]						
2834	?	~ May 1992	WILD	2825	NAMIBIA	15 Nov 1992	NONE	Capture	Wild Born			
					VANDEMERS	30 Nov 1992		Transfer				
						5 Dec 1992		Death				
						[Death by: Injury from exhibit mate <input type="checkbox"/> Unknown <input type="checkbox"/> No necropsy planned]						
2835	F	~10 Jun 1992	WILD	WILD	NAMIBIA	10 Jul 1992	NONE	Capture	Wild Born	CHILI		
					HEIN	15 Jul 1992		Transfer				
					PUGH	25 Sep 1992	NONE	Transfer				
					GUBIANI	~28 Dec 1993	NONE	Transfer				
						10 Feb 1994		Death				
						[Death by: Injury from exhibit mate <input type="checkbox"/> Unknown <input type="checkbox"/> No necropsy planned]						
2837	M	~ 1987	WILD	WILD	NAMIBIA	~ May 1987	NONE	Capture	Wild Born	CAESAR		
					VONLEIPZI	~ Jun 1987	803	Transfer				
						22 Dec 1998		Death				
						[Death by: Unknown means]						
2838	F	~ 1988	WILD	WILD	NAMIBIA	~ Jun 1992	NONE	Capture	Wild Born	OLD LADY		
					VONSEYDLI	~ Jul 1992	839	Transfer				
					CHEETAH C	9 Jan 1998		Transfer				
						~ 6 Apr 2002		Death				
						[Death by: Euthanasia (medical) <input type="checkbox"/> Unknown <input type="checkbox"/> Unknown (after necropsy)]						
2839	M	~ Nov 1990	WILD	WILD	NAMIBIA	~ May 1992	NONE	Capture	Wild Born	MANNETJIES		
					VONSEYDLI	~ May 1992	38	lft				
2840	F	~ Nov 1990	WILD	WILD	NAMIBIA	~ Apr 1992	NONE	Capture	Wild Born	BIG ONE		
					VONSEYDLI	~ May 1992	837	lft				
2841	M	14 Jul 1992	1527	1381	WASS BR C	14 Jul 1992	SIDI	Birth	Captive Born	SIDI	WAS 86	
						17 Jul 1992		Death				
						[Death by: Euthanasia (medical) <input type="checkbox"/> Unknown <input type="checkbox"/> Musculoskeletal <input type="checkbox"/> Genetic/Prenatal]						
2842	F	14 Jul 1992	1527	1381	WASS BR C	14 Jul 1992	SHAKA	Birth	Captive Born	SHAKA	WAS 87	
					PLANCKNDL	29 Apr 1993	002009	Transfer				
						18 Aug 2003		Death				
						[Death by: Infection associated <input type="checkbox"/> Unknown <input type="checkbox"/> Digestive <input type="checkbox"/> Viral]						
2843	M	14 Jul 1992	1527	1381	WASS BR C	14 Jul 1992	SHIVA	Birth	Captive Born	SHIVA	WAS 88	
					JERUSALEM	29 Apr 1994	426	Transfer				
						4 Mar 2001		Death				
						[Death by: Unknown means]						
2844	F	30 Jul 1992	1619	1739	WASS BR C	30 Jul 1992	TAREK	Birth	Captive Born	TAREK	WAS 89	

Complete Studbook as of December 2013

Stud#	Sex	Birth Date	Sire	Dam	Location	Date	LocalID	Event	Birth Origin	Name	Breeder#	Transponder
					JERUSALEM	29 Apr 1994	425	Transfer				
						26 Aug 1997		Death				
					[Death by: Unknown means]							
2845	M	30 Jul 1992	1619	1739	WASS BR C	30 Jul 1992	TOBY	Birth	Captive Born	TOBY	WAS 90	
					DVURKRALV	15 Dec 1994	041063	Transfer				
						4 Jul 1997		Death				
					[Death by: Unknown means]							
2846	M	30 Jul 1992	1619	1739	WASS BR C	30 Jul 1992	TUTU	Birth	Captive Born	TUTU	WAS 91	
					PLANCKNDL	29 Apr 1993	002008	Transfer				
					HODENHAGN	13 May 1997		ltf				
2847	F	30 Jul 1992	1619	1739	WASS BR C	30 Jul 1992	THIKA	Birth	Captive Born	THIKA	WAS 92	00-0123-E54A
					BARCELONA	30 May 1994	4168	Transfer				
					MADRID Z	26 Oct 1995	GU32	Transfer				
						26 Oct 1996		Transfer				
					BARCELONA	27 Oct 1997		Transfer				
						11 Oct 2000		Death				
					[Death by: Unknown means]							
2848	F	30 Jul 1992	1619	1739	WASS BR C	30 Jul 1992	TUMA	Birth	Captive Born	TUMA	WAS 93	00-0123-F920
					BARCELONA	30 May 1994	4167	Transfer				
						4 Mar 2002		Death				
					[Death by: Unknown means]							
2849	M	18 Jul 1992	1138	1463	LA PALMYR	18 Jul 1992	1170	Birth	Captive Born	PALMYRE	ZLP 1	00-0009-D330
					PARIS ZOO	2 Nov 1994	Z94300	Transfer				
						1 Aug 1995		Death				
					[Death by: Infection associated <input type="checkbox"/> Unknown <input type="checkbox"/> Urinary <input type="checkbox"/> Mechanical abnormality]							
2850	F	18 Jul 1992	1138	1463	LA PALMYR	18 Jul 1992	1171	Birth	Captive Born	LYNE/ELSA	ZLP 2	
						15 Feb 2001		Death				
					[Death by: Euthanasia (medical) <input type="checkbox"/> Incinerate <input type="checkbox"/> Nervous <input type="checkbox"/> Unknown after necropsy]							
2851	M	1 Aug 1992	2626	2175	TOKYOTAMA	1 Aug 1992	246	Birth	Captive Born	NATSUO	TZP 1	
						24 Oct 2003		Death				
					[Death by: Unknown means]							
2852	M	1 Aug 1992	2626	2175	TOKYOTAMA	1 Aug 1992	247	Birth	Captive Born	NAO	TZP 2	
					NISHIMURO	14 Apr 1994	279	Transfer				
						15 Mar 2001		Death				
					[Death by: Infection associated <input type="checkbox"/> Unknown <input type="checkbox"/> Urinary <input type="checkbox"/> Unknown after necropsy]							
2853	M	16 Aug 1992	1675	1605	KREFELD	16 Aug 1992	576	Birth	Captive Born		KR 15	00-0008-E50A
					JADERBERG	1 Sep 1993		Transfer				
						4 Sep 2001		Death				

Complete Studbook as of December 2013

Stud#	Sex	Birth Date	Sire	Dam	Location	Date	LocalID	Event	Birth Origin	Name	Breeder#	Transponder
[Death by: Infection associated <input type="checkbox"/> Unknown <input type="checkbox"/> Generalized <input type="checkbox"/> Viral]												
2854	M	16 Aug 1992	1675	1605	KREFELD	16 Aug 1992	577	Birth	Captive Born	TOMMEKE	KR 16	00-001F-C17B
					PLANCKNDL	15 Oct 1993	002010	Transfer				
					WASS BR C	17 Mar 2004		Transfer				
						~ 2005		Death				
[Death by: Unknown means]												
2855	M	16 Aug 1992	1675	1605	KREFELD	16 Aug 1992	578	Birth	Captive Born		KR 17	00-001F-C600
					JADERBERG	25 Aug 1993		Transfer				
						24 Dec 2001		Death				
[Death by: Infection associated <input type="checkbox"/> Unknown <input type="checkbox"/> Generalized <input type="checkbox"/> Viral]												
2856	M	16 Aug 1992	1675	1605	KREFELD	16 Aug 1992	574	Birth	Captive Born		KR 18	
						29 Sep 1992		Death				
[Death by: Unknown means]												
2857	F	16 Aug 1992	1675	1605	KREFELD	16 Aug 1992	575	Birth	Captive Born	EVA	KR 19	00-0010-62F6
					ARNHEM	14 Oct 1993	4775	Transfer				
						24 Jun 2002		Death				
[Death by: Euthanasia (medical) <input type="checkbox"/> Unknown <input type="checkbox"/> Unknown (after necropsy)]												
2858	M	24 Aug 1992	1985	1686	FOTA	24 Aug 1992	789	Birth	Captive Born	FWP 102	FWP 80	
					BELFAST	3 Nov 1995	1957	Transfer				
					PANYU	17 Jun 1996		ltf				
2859	M	24 Aug 1992	1985	1686	FOTA	24 Aug 1992	790	Birth	Captive Born	FWP 103	FWP 81	
						30 Aug 1992		Death				
[Death by: Injury from exhibit mate <input type="checkbox"/> Unknown <input type="checkbox"/> Generalized <input type="checkbox"/> Unknown after necropsy]												
2860	F	24 Aug 1992	1985	1686	FOTA	24 Aug 1992	791	Birth	Captive Born	FWP 104	FWP 82	
						30 Aug 1992		Death				
[Death by: Injury from exhibit mate <input type="checkbox"/> Unknown <input type="checkbox"/> Generalized <input type="checkbox"/> Unknown after necropsy]												
2861	M	24 Aug 1992	1985	1686	FOTA	24 Aug 1992	792	Birth	Captive Born	FWP 105	FWP 83	
						30 Aug 1992		Death				
[Death by: Injury from exhibit mate <input type="checkbox"/> Unknown <input type="checkbox"/> Generalized <input type="checkbox"/> Unknown after necropsy]												
2862	F	24 Aug 1992	1985	1686	FOTA	24 Aug 1992	793	Birth	Captive Born	FWP 106	FWP 84	
						30 Aug 1992		Death				
[Death by: Injury from exhibit mate <input type="checkbox"/> Unknown <input type="checkbox"/> Generalized <input type="checkbox"/> Unknown after necropsy]												
2863	M	6 Sep 1992	2172	1664	NISHIMURO	6 Sep 1992	285	Birth	Captive Born	KAIN	AW 51	
						16 Nov 1997		Death				
[Death by: Infection associated <input type="checkbox"/> Unknown <input type="checkbox"/> Urinary <input type="checkbox"/> Unknown after necropsy]												
2864	M	6 Sep 1992	2172	1664	NISHIMURO	6 Sep 1992		Birth	Captive Born		AW 52	

Complete Studbook as of December 2013

Stud#	Sex	Birth Date	Sire	Dam	Location	Date	LocalID	Event	Birth Origin	Name	Breeder#	Transponder
						30 Sep 1992		Death				
						[Death by: Unknown means]						
2865	M	21 Sep 1992	UNK	1875	NEUWIED	21 Sep 1992 22 Sep 1992		Birth Death	Captive Born		NRZ 15	
						[Death by: Unknown means]						
2866	M	27 Sep 1992	2282	1829	OUDTSHORN SOEST	27 Sep 1992 18 Jul 1993	68	Birth lft	Captive Born	ROSSIE	CC 57	
2867	M	27 Sep 1992	2282	1829	OUDTSHORN SOEST	27 Sep 1992 18 Jul 1993	69	Birth lft	Captive Born	SELLO	CC 58	
2868	M	~ 1990	WILD	WILD	BOTSWANA KHAMA IAN	~ Oct 1991 ~ Oct 1991 ~ Jan 1995	NONE NONE	Capture Transfer Death	Wild Born	CHEET		
						[Death by: Unknown means]						
2869	M	10 Oct 1992	2528	2169	NISHIMURO	10 Oct 1992 17 Aug 1993	287	Birth Death	Captive Born		AW 54	
						[Death by: Unknown means]						
2870	M	10 Oct 1992	2528	2169	NISHIMURO TOKYOTAMA	10 Oct 1992 12 Apr 1994 11 Apr 2001	288 779	Birth Transfer Death	Captive Born	RYU	AW 55	
						[Death by: Infection associated <input type="checkbox"/> Unknown <input type="checkbox"/> Urinary <input type="checkbox"/> Unknown after necropsy]						
2871	M	10 Oct 1992	2528	2169	NISHIMURO HIMEJI-SH	10 Oct 1992 9 Apr 1994 27 Sep 1998	289 HC92	Birth Transfer Death	Captive Born	SHOW	AW 56	
						[Death by: Infection associated <input type="checkbox"/> Unknown <input type="checkbox"/> Urinary <input type="checkbox"/> Unknown after necropsy]						
2872	F	10 Oct 1992	2528	2169	NISHIMURO	10 Oct 1992 12 May 2002	290	Birth Death	Captive Born	KANA	AW 57	
						[Death by: Infection associated <input type="checkbox"/> Unknown <input type="checkbox"/> Urinary <input type="checkbox"/> Unknown after necropsy]						
2873	M	~25 Oct 1992	WILD	WILD	NAMIBIA COETZEE	6 Nov 1992 6 Nov 1992	NONE	Capture lft	Wild Born			
2874	M	~25 Oct 1992	WILD	WILD	NAMIBIA COETZEE	6 Nov 1992 6 Nov 1992	NONE	Capture lft	Wild Born	KWAATJIE		
2875	F	~25 Oct 1992	WILD	WILD	NAMIBIA COETZEE	6 Nov 1992 6 Nov 1992 14 Feb 1993	NONE	Capture Transfer Death	Wild Born	SAARTJIE		
						[Death by: Unknown means]						

Complete Studbook as of December 2013

Stud#	Sex	Birth Date	Sire	Dam	Location	Date	LocalID	Event	Birth Origin	Name	Breeder#	Transponder
2876	M	4 Nov 1992	567	522	DICKERSON ROCKTON	4 Nov 1992 22 Jun 1995 20 Apr 2000	3707 950086	Birth Transfer Death	Captive Born	DAKA	DPZ 4	
[Death by: Euthanasia (medical) <input type="checkbox"/> Bury <input type="checkbox"/> Generalized <input type="checkbox"/> Unknown after necropsy]												
2877	M	4 Nov 1992	567	522	DICKERSON KANSASCTY	4 Nov 1992 24 Feb 1995 16 Feb 2001	3708 102655	Birth Transfer Death	Captive Born	MAKALI	DPZ 5	
[Death by: Euthanasia (medical) <input type="checkbox"/> Unknown <input type="checkbox"/> Urinary <input type="checkbox"/> Unknown after necropsy]												
2878	F	4 Nov 1992	567	522	DICKERSON BATONROUG OAKHILL SPRINGFIE	4 Nov 1992 16 Nov 1993 21 Mar 1997 12 Mar 2004 22 Mar 2004	3709 M2681 979215 817	Birth Transfer Transfer Transfer Death	Captive Born	TAZZ	DPZ 6	
[Death by: Unknown means]												
2879	F	4 Nov 1992	567	522	DICKERSON KANSASCTY	4 Nov 1992 24 Feb 1995 5 Mar 2005	3710 102659	Birth Transfer Death	Captive Born	ZURI	DPZ 7	00-0124-EBB6
[Death by: Unknown means]												
2880	M	24 Nov 1992	1822	2285	OUDTSHORN SOEST	24 Nov 1992 18 Jul 1993	70	Birth ltf	Captive Born	MISCHIEF	CC 59	
2881	M	24 Nov 1992	1822	2285	OUDTSHORN	24 Nov 1992 1 Aug 2001	72	Birth Death	Captive Born	CASENOVA	CC 60	00-0010-E54E
[Death by: Infection associated <input type="checkbox"/> Unknown <input type="checkbox"/> Unknown (after necropsy)]												
2882	F	24 Nov 1992	1822	2285	OUDTSHORN SOEST	24 Nov 1992 18 Jul 1993	71	Birth ltf	Captive Born	AMBER	CC 61	
2883	M	1 Dec 1992	2517	2527	MADRID Z	1 Dec 1992 3 Dec 1992	GU20	Birth Death	Captive Born		ZM 17	
[Death by: Infection associated <input type="checkbox"/> Unknown <input type="checkbox"/> Respiratory <input type="checkbox"/> Unknown after necropsy]												
2884	M	1 Dec 1992	2517	2527	MADRID Z	1 Dec 1992 3 Dec 1992	GU22	Birth Death	Captive Born		ZM 18	
[Death by: Infection associated <input type="checkbox"/> Unknown <input type="checkbox"/> Respiratory <input type="checkbox"/> Unknown after necropsy]												
2885	F	1 Dec 1992	2517	2527	MADRID Z	1 Dec 1992 19 Jul 1993	GU21	Birth Death	Captive Born	SOLE	ZM 19	
[Death by: Infection associated <input type="checkbox"/> Unknown <input type="checkbox"/> No necropsy planned]												
2886	M	1 Dec 1992	1819	2284	OUDTSHORN POLARPARK PARADISE	1 Dec 1992 27 Jan 1994 ~ Jan 1998	75	Birth Transfer ltf	Captive Born	VALIENT	CC 62	

Complete Studbook as of December 2013

Stud#	Sex	Birth Date	Sire	Dam	Location	Date	LocalID	Event	Birth Origin	Name	Breeder#	Transponder
2887	F	1 Dec 1992	1819	2284	OUDTSHORN BUENOSAIR	1 Dec 1992 1 Jan 1996 26 Jan 2005	73 1034	Birth Transfer Death	Captive Born	SIMIA	CC 63	00-001F-6054
[Death by: Unknown means]												
2888	F	1 Dec 1992	1819	2284	OUDTSHORN	1 Dec 1992 14 Dec 2000	76	Birth Death	Captive Born	AISHA	CC 64	
[Death by: Infection associated <input type="checkbox"/> Unknown <input type="checkbox"/> Unknown (after necropsy)]												
2889	F	1 Dec 1992	1819	2284	OUDTSHORN DE PENHA	1 Dec 1992 ~ Oct 1994	74	Birth ltf	Captive Born	TESSA	CC 65	
2890	M	11 Dec 1992	2191	1892	FOTA	11 Dec 1992 22 Dec 1992	870	Birth Death	Captive Born	FWP 107	FWP 85	
[Death by: Injury from exhibit mate <input type="checkbox"/> Unknown <input type="checkbox"/> Unknown (after necropsy) <input type="checkbox"/> Nutrition]												
2891	M	9 Sep 1992	MULT	461	FOSSILRIM FORTWORTH SAN ANTON	9 Sep 1992 28 Sep 1994 22 May 1997 30 Mar 2004	1068 1043 970558	Birth Transfer Transfer Death	Captive Born	GERMAINE	FR 56	
[Death by: Euthanasia (medical) <input type="checkbox"/> Incinerate <input type="checkbox"/> Urinary <input type="checkbox"/> New growths/cancer]												
2892	F	9 Sep 1992	MULT	461	FOSSILRIM BIRMINGHM PITTSBURG	9 Sep 1992 15 Oct 1993 30 Oct 2000 9 Mar 2007	1069 2667 101619	Birth Transfer Transfer Death	Captive Born	JASMINE	FR 57	00-000D-380E
[Death by: Unknown means]												
2893	M	29 Sep 1992	505	503	FOSSILRIM SANFORD	29 Sep 1992 22 Jun 1995 30 Nov 2007	1070 1404	Birth Transfer Death	Captive Born	MOJO	FR 58	00-0016-D008
[Death by: Other/Unknown <input type="checkbox"/> Incinerate <input type="checkbox"/> Necropsy planned later]												
2894	M	29 Sep 1992	505	503	FOSSILRIM SANFORD	29 Sep 1992 22 Jun 1995 30 Apr 2007	1071 1405	Birth Transfer Death	Captive Born	JUBA	FR 59	00-004D-679A
[Death by: Other/Unknown <input type="checkbox"/> Incinerate <input type="checkbox"/> Necropsy planned later]												
2895	M	29 Sep 1992	505	503	FOSSILRIM PHOENIX	29 Sep 1992 10 Oct 1994 28 Jul 2004	1072 7206	Birth Transfer Death	Captive Born	JEROME	FR 60	00-0017-6022
[Death by: Unknown means]												
2896	F	29 Sep 1992	505	503	FOSSILRIM	29 Sep 1992 18 Oct 1992	1073	Birth Death	Captive Born		FR 61	
[Death by: Environ/Behav conditions <input type="checkbox"/> Unknown <input type="checkbox"/> Respiratory <input type="checkbox"/> Bacterial]												

Complete Studbook as of December 2013

Stud#	Sex	Birth Date	Sire	Dam	Location	Date	LocalID	Event	Birth Origin	Name	Breeder#	Transponder
2897	M	3 Oct 1992	568	430	FOSSILRIM PHOENIX	3 Oct 1992 10 Oct 1994 27 Sep 2001	1074 7207	Birth Transfer Death	Captive Born	CALVIN	FR 62	00-000-D-3C53
						[Death by: Unknown means]						
2898	F	3 Oct 1993	568	430	FOSSILRIM MEMPHIS YULEE	3 Oct 1993 7 Feb 1995 7 Apr 2000 18 May 2005	1075 15017 Y03302	Birth Transfer Transfer Death	Captive Born	IMAN	FR 63	
						[Death by: Unknown means]						
2899	F	~ 1976	UNK	UNK	VARADAY HOEDSPRUI	~ 1976 ~ Jul 1989 1 Aug 1989	NONE	Birth Transfer Death	Captive Born	TIR	DV 9	
						[Death by: Infection associated <input type="checkbox"/> Unknown <input type="checkbox"/> Urinary <input type="checkbox"/> Unknown after necropsy]						
2900	M	~ 1980	UNK	UNK	VARADAY	~ 1980 ~ 1991	NONE	Birth Death	Captive Born	TIRIPODAH	DV 17	
						[Death by: Unknown means]						
2902	F	21 Mar 1985	1012	1420	VARADAY HOEDSPRUI RHINOLION	21 Mar 1985 ~ Sep 1996 6 Oct 1996 ~ 2002	NONE	Birth Transfer Transfer Death	Captive Born	MARY JANE/RIDV	48	
						[Death by: Unknown means]						
2903	M	21 Mar 1976	486	487	VARADAY	21 Mar 1976 ~ 1993	NONE	Birth Death	Captive Born	BRUZH I	DV 7	
						[Death by: Unknown means]						
2904	M	4 Aug 1990	2903	1625	VARADAY HOEDSPRUI SCHOEMAN	4 Aug 1990 ~ Sep 1996 ~ Jan 1997	NONE	Birth Transfer ltf	Captive Born	Des	DV 67	
2905	M	4 Aug 1990	2903	1625	VARADAY	4 Aug 1990 ~10 Aug 1990	NONE	Birth Death	Captive Born		DV 68	
						[Death by: Injury from exhibit mate <input type="checkbox"/> Unknown <input type="checkbox"/> Respiratory <input type="checkbox"/> Mechanical abnormality]						
2906	F	4 Aug 1990	2903	1625	VARADAY	4 Aug 1990 ~10 Aug 1990	NONE	Birth Death	Captive Born		DV 69	
						[Death by: Injury from exhibit mate <input type="checkbox"/> Unknown <input type="checkbox"/> Respiratory <input type="checkbox"/> Mechanical abnormality]						
2907	M	30 Mar 1991	2900	2902	VARADAY	30 Mar 1991 21 Jun 1992	NONE	Birth Death	Captive Born	WUSIE	DV 70	
						[Death by: Infection associated <input type="checkbox"/> Unknown <input type="checkbox"/> Digestive <input type="checkbox"/> Viral]						

Complete Studbook as of December 2013

Stud#	Sex	Birth Date	Sire	Dam	Location	Date	LocalID	Event	Birth Origin	Name	Breeder#	Transponder
2908	M	30 Mar 1991	2900	2902	VARADAY	30 Mar 1991 12 Jun 1992	NONE	Birth Death	Captive Born	MAPOLISHA	DV 71	
												[Death by: Infection associated <input type="checkbox"/> Unknown <input type="checkbox"/> Digestive <input type="checkbox"/> Viral]
2909	M	30 Mar 1991	2900	2902	VARADAY	30 Mar 1991 21 Jun 1992	NONE	Birth Death	Captive Born	MANGO	DV 72	
												[Death by: Infection associated <input type="checkbox"/> Unknown <input type="checkbox"/> Digestive <input type="checkbox"/> Viral]
2910	F	30 Mar 1991	2900	2902	VARADAY	30 Mar 1991 21 Jun 1992	NONE	Birth Death	Captive Born	TANDIE	DV 73	
												[Death by: Infection associated <input type="checkbox"/> Unknown <input type="checkbox"/> Digestive <input type="checkbox"/> Viral]
2911	F	30 Mar 1991	2900	2902	VARADAY	30 Mar 1991 21 Jun 1992	NONE	Birth Death	Captive Born	ZINNAH	DV 74	
												[Death by: Infection associated <input type="checkbox"/> Unknown <input type="checkbox"/> Digestive <input type="checkbox"/> Viral]
2912	F	12 Apr 1985	1012	492	VARADAY	12 Apr 1985 ~ 1989	NONE	Birth Death	Captive Born	ZELDA	DV 51	
												[Death by: Injury from predator <input type="checkbox"/> Unknown <input type="checkbox"/> Cardiovascular <input type="checkbox"/> Toxicity]
2913	M	15 Oct 1992	2153	565	SD-WAP	15 Oct 1992 16 Dec 1993	692585	Birth Death	Captive Born	NGOMI	SD 101	
												[Death by: Unknown means]
2914	M	15 Oct 1992	2153	565	SD-WAP	15 Oct 1992 18 Mar 2006	692586	Birth Death	Captive Born	MASAI	SD 102	
												[Death by: Unknown means]
2915	F	15 Oct 1992	2153	565	SD-WAP	15 Oct 1992 6 Aug 2001	692584	Birth Death	Captive Born	SAVUTI	SD 103	
												[Death by: Euthanasia (medical) <input type="checkbox"/> Unknown <input type="checkbox"/> Respiratory <input type="checkbox"/> Unknown after necropsy]
2916	F	15 Oct 1992	2153	565	SD-WAP	15 Oct 1992 15 Oct 1992	692581	Birth Death	Captive Born		SD 104	
												[Death by: Unknown means]
2917	M	9 Dec 1992	365	1902	YULEE NASHV ZOO	9 Dec 1992 4 Mar 1995 15 Aug 1999	920443 940319	Birth Transfer Death	Captive Born	OTIS	WO 32	
												[Death by: Unknown means]
2918	M	9 Dec 1992	365	1902	YULEE NASHV ZOO YULEE BALTIMORE	9 Dec 1992 4 Mar 1995 29 Sep 1999 8 May 2002 31 Oct 2007	920444 940320 940320 2402	Birth Transfer Transfer Transfer Death	Captive Born	IVAN	WO 33	000014434C
												[Death by: Euthanasia (medical) <input type="checkbox"/> Unknown <input type="checkbox"/> Unknown (after necropsy)]

Complete Studbook as of December 2013

Stud#	Sex	Birth Date	Sire	Dam	Location	Date	LocalID	Event	Birth Origin	Name	Breeder#	Transponder
2919	F	9 Dec 1992	365	1902	YULEE	9 Dec 1992 10 Apr 1996	920445	Birth Death	Captive Born	ECLIPSE	WO 34	
						[Death by: Unknown means]						
2920	F	9 Dec 1992	365	1902	YULEE NASHV ZOO	9 Dec 1992 28 Sep 1999 29 Apr 2005	920446 1331	Birth Transfer Death	Captive Born	MARIAH	WO 35	00-004E-0B51
						[Death by: Unknown means]						
2921	M	25 Apr 1988	1006	1007	MOSCOW	25 Apr 1988 29 Apr 1988	A00090	Birth Death	Captive Born		MOS 47	
						[Death by: Environ/Behav conditions <input type="checkbox"/> Unknown <input type="checkbox"/> No necropsy planned]						
2922	M	25 Apr 1988	1006	1007	MOSCOW	25 Apr 1988 26 Apr 1988	A00088	Birth Death	Captive Born		MOS 45	
						[Death by: Environ/Behav conditions <input type="checkbox"/> Unknown <input type="checkbox"/> No necropsy planned]						
2923	F	25 Apr 1988	1006	1007	MOSCOW	25 Apr 1988 27 Apr 1988	A00089	Birth Death	Captive Born		MOS 46	
						[Death by: Environ/Behav conditions <input type="checkbox"/> Unknown <input type="checkbox"/> No necropsy planned]						
2924	M	~ 1969	WILD	WILD	AFRICAN FREJUS	~ 1970 ~ 1971 ~ 1978	NONE	Capture Transfer Death	Wild Born	STOFI		
						[Death by: Unknown means]						
2925	F	~ 1969	WILD	WILD	AFRICAN FREJUS	~ 1970 ~ 1971 ~ 1978	NONE	Capture Transfer Death	Wild Born	SRMA		
						[Death by: Unknown means]						
2926	M	~ Mar 1982	WILD	WILD	KENYA NAIR ORPH	~ 1 Jul 1982 8 Jul 1982 1 Sep 1994	NONE	Capture Transfer Death	Wild Born	KAMBE		
						[Death by: Euthanasia (medical) <input type="checkbox"/> Unknown <input type="checkbox"/> No necropsy planned]						
2927	M	~ Apr 1990	WILD	WILD	KENYA NAIROBI	~29 Jan 1991 31 Jan 1991 11 Nov 1993	NONE A48	Capture Transfer Death	Wild Born	RICHARD		
						[Death by: Infection associated <input type="checkbox"/> Unknown <input type="checkbox"/> Generalized <input type="checkbox"/> Bacterial]						
2928	M	7 Aug 1992	1857	1856	HIMEJI-SH TOBU	7 Aug 1992 23 Jul 1994 15 Oct 1999	280 280	Birth Transfer Death	Captive Born	STEAD	HCP 60	
						[Death by: Infection associated <input type="checkbox"/> Unknown <input type="checkbox"/> Urinary <input type="checkbox"/> Unknown after necropsy]						

Complete Studbook as of December 2013

Stud#	Sex	Birth Date	Sire	Dam	Location	Date	LocalID	Event	Birth Origin	Name	Breeder#	Transponder
2929	M	7 Aug 1992	1857	1856	HIMEJI-SH	7 Aug 1992 6 Dec 1993	HC83	Birth Death	Captive Born	CLIMB	HCP 61	
						[Death by: Unknown means]						
2930	M	7 Aug 1992	1857	1856	HIMEJI-SH	7 Aug 1992 9 Jan 1997	282	Birth Death	Captive Born	BEET	HCP 62	
						[Death by: Infection associated <input type="checkbox"/> Unknown <input type="checkbox"/> Urinary <input type="checkbox"/> Unknown after necropsy]						
2931	F	7 Aug 1992	1857	1856	HIMEJI-SH	7 Aug 1992 7 Jan 1995	HC85	Birth Death	Captive Born	ATORI	HCP 63	
						[Death by: Infection associated <input type="checkbox"/> Unknown <input type="checkbox"/> Urinary <input type="checkbox"/> Unknown after necropsy]						
2932	F	7 Aug 1992	1857	1856	HIMEJI-SH	7 Aug 1992 10 Sep 1993	HC86	Birth Death	Captive Born	TSUGUMI	HCP 64	
						[Death by: Unknown means]						
2933	M	~ 1986	WILD	WILD	NAMIBIA SCHMIDT R	~ Feb 1991 ~ Apr 1991 ~15 Oct 1998	NONE	Capture Transfer Death	Wild Born			
						[Death by: Infection associated <input type="checkbox"/> Unknown <input type="checkbox"/> Respiratory <input type="checkbox"/> Bacterial]						
2934	M	~ 1986	WILD	WILD	NAMIBIA SCHMIDT R	~ Feb 1991 ~ Apr 1991 ~ Nov 1993	NONE	Capture Transfer Death	Wild Born			
						[Death by: Infection associated <input type="checkbox"/> Unknown <input type="checkbox"/> No necropsy planned]						
2935	M	~ 1986	WILD	WILD	NAMIBIA SCHMIDT R	~ Feb 1991 ~ Apr 1991 ~15 Oct 1998	NONE	Capture Transfer Death	Wild Born			
						[Death by: Infection associated <input type="checkbox"/> Unknown <input type="checkbox"/> Respiratory <input type="checkbox"/> Bacterial]						
2936	M	~ 1986	WILD	WILD	NAMIBIA SCHMIDT R	~ Feb 1991 ~ Apr 1991 ~15 Oct 1998	NONE	Capture Transfer Death	Wild Born			
						[Death by: Infection associated <input type="checkbox"/> Unknown <input type="checkbox"/> Respiratory <input type="checkbox"/> Bacterial]						
2937	F	~ 1989	WILD	WILD	NAMIBIA SCHMIDT R	~ Nov 1992 ~25 Dec 1992 ~15 Oct 1998	NONE	Capture Transfer Death	Wild Born			
						[Death by: Infection associated <input type="checkbox"/> Unknown <input type="checkbox"/> Respiratory <input type="checkbox"/> Bacterial]						
2938	F	~ 1989	WILD	WILD	NAMIBIA SCHMIDT R	~ Nov 1992 ~25 Dec 1992 ~15 Oct 1998	NONE	Capture Transfer Death	Wild Born			
						[Death by: Infection associated <input type="checkbox"/> Unknown <input type="checkbox"/> Respiratory <input type="checkbox"/> Bacterial]						
2939	F	~ Jul 1992	WILD	WILD	NAMIBIA	~ Sep 1992	NONE	Capture	Wild Born			

Complete Studbook as of December 2013

Stud#	Sex	Birth Date	Sire	Dam	Location	Date	LocalID	Event	Birth Origin	Name	Breeder#	Transponder
						SCHMIDT R ~20 Oct 1992 ~15 Oct 1998		Transfer Death				
						[Death by: Infection associated <input type="checkbox"/> Unknown <input type="checkbox"/> Respiratory <input type="checkbox"/> Bacterial]						
2940	M	~ 1991	WILD	WILD	NAMIBIA	~ Mar 1993	NONE	Capture	Wild Born	NAMIBIA		
					SINGAPORE	25 Jun 1993	G2133	Transfer				
						10 Aug 1999		Death				
						[Death by: Unknown means]						
2941	F	~ 1991	WILD	WILD	NAMIBIA	~ Mar 1993	NONE	Capture	Wild Born	BAMIKA		
					SINGAPORE	25 Jun 1993	G2134	Transfer				
						23 Dec 1998		Death				
						[Death by: Unknown means]						
2942	M	~ 1971	WILD	WILD	NAMIBIA	~ Sep 1973	NONE	Capture	Wild Born			
					ROSTOCK	15 Dec 1973	HGE001	Transfer				
						4 Aug 1977		Death				
						[Death by: Infection associated <input type="checkbox"/> Unknown <input type="checkbox"/> Digestive <input type="checkbox"/> Unknown after necropsy]						
2943	M	~ 1971	WILD	WILD	NAMIBIA	~ 1971	NONE	Capture	Wild Born			
					ROSTOCK	16 Nov 1977	HGE004	Transfer				
						7 Dec 1984		Death				
						[Death by: Infection associated <input type="checkbox"/> Unknown <input type="checkbox"/> Cardiovascular <input type="checkbox"/> Unknown after necropsy]						
2944	F	~ 1972	WILD	WILD	NAMIBIA	~ Sep 1973	NONE	Capture	Wild Born			
					ROSTOCK	15 Dec 1973	HGE002	Transfer				
						31 Jul 1981		Death				
						[Death by: Infection associated <input type="checkbox"/> Unknown <input type="checkbox"/> Digestive <input type="checkbox"/> Unknown after necropsy]						
2945	F	~ 1973	WILD	WILD	AFRICAN	????	NONE	Capture	Wild Born			
					ROSTOCK	12 Dec 1975	HGE003	Transfer				
						12 Mar 1983		Death				
						[Death by: Unknown means]						
2946	M	~14 Nov 1982	WILD	WILD	NAMIBIA	13 Nov 1985	NONE	Capture	Wild Born	SHAKA		
					ROSTOCK	13 Nov 1985	116	Transfer				
						23 Oct 1998		Death				
						[Death by: Infection associated <input type="checkbox"/> Unknown <input type="checkbox"/> Urinary <input type="checkbox"/> Unknown after necropsy]						
2947	F	~14 Nov 1982	WILD	WILD	NAMIBIA	13 Nov 1985	NONE	Capture	Wild Born	ZULU		
					ROSTOCK	13 Nov 1985	115	Transfer				
						25 Oct 1996		Death				
						[Death by: Unknown means]						
2948	F	~ 1983	WILD	WILD	NAMIBIA	~ Aug 1985	NONE	Capture	Wild Born			
					ROSTOCK	13 Nov 1985	HGE005	Transfer				
						1 Jul 1986		Death				

Complete Studbook as of December 2013

Stud#	Sex	Birth Date	Sire	Dam	Location	Date	LocalID	Event	Birth Origin	Name	Breeder#	Transponder
[Death by: Infection associated <input type="checkbox"/> Unknown <input type="checkbox"/> Musculoskeletal <input type="checkbox"/> Unknown after necropsy]												
2949	F	~ May 1984	WILD	WILD	NAMIBIA KELLNER	~ Sep 1984 ~ Nov 1984 ~ 1994	NONE	Capture Transfer Death	Wild Born			
[Death by: Unknown means]												
2950	M	~ 1985	WILD	WILD	NAMIBIA KELLNER	~ Jan 1985 ~ Feb 1985 31 Jul 1996	NONE	Capture Transfer Death	Wild Born			
[Death by: Environ/Behav conditions <input type="checkbox"/> Unknown <input type="checkbox"/> Unknown (after necropsy)]												
2951	F	~ 1986	WILD	WILD	NAMIBIA SAFARIWOR	~ May 1992 ~ May 1992 18 May 1993	NONE	Capture Transfer Death	Wild Born			
[Death by: Unknown means]												
2952	F	~ Jun 1985	WILD	WILD	KENYA AMMAN K	20 Jun 1985 ~ Jul 1985	NONE NONE	Capture ltf	Wild Born			
2953	M	~ 1988	WILD	WILD	NAMIBIA KOEGL	~ Jan 1989 ~ Jun 1989	NONE NONE	Capture ltf	Wild Born	SHAKA		
2954	M	~ 1988	WILD	WILD	NAMIBIA KOEGL	~ Jan 1989 ~ Jun 1989	NONE NONE	Capture ltf	Wild Born	PRINCE		
2955	M	~ 1988	WILD	WILD	NAMIBIA KOEGL	~ Jan 1989 ~ Jun 1989	NONE NONE	Capture ltf	Wild Born	REX		
2956	F	~ 1989	WILD	WILD	NAMIBIA SAFARIWOR	~ Jan 1993 4 May 1993	NONE	Capture ltf	Wild Born			
2957	F	~ May 1991	WILD	2951	NAMIBIA SAFARIWOR	~ May 1992 4 May 1993 8 May 1994	NONE	Capture Transfer Death	Wild Born			
[Death by: Infection associated <input type="checkbox"/> Unknown <input type="checkbox"/> Unknown (after necropsy)]												
2958	M	~ May 1991	WILD	WILD	NAMIBIA SAFARIWOR	~ 1993 4 May 1993	NONE	Capture ltf	Wild Born			
2959	F	~ May 1991	WILD	WILD	NAMIBIA SAFARIWOR	~ 1993 4 May 1993	NONE	Capture ltf	Wild Born			
2960	F	~ May 1991	WILD	WILD	NAMIBIA SAFARIWOR	~ 1993 4 May 1993	NONE	Capture ltf	Wild Born			
2961	M	~ Jun 1991	WILD	WILD	TRANSVAAL	~ 1993	NONE	Capture	Wild Born	STEVEN		

Complete Studbook as of December 2013

Stud#	Sex	Birth Date	Sire	Dam	Location	Date	LocalID	Event	Birth Origin	Name	Breeder#	Transponder
					HOEDSPRUI	~ 1993		Transfer				
					LOUIS TRI	6 Sep 1996	NONE	Release				
						~ 1 Dec 1998		Death				
					[Death by: Other/Unknown <input type="checkbox"/> Unknown <input type="checkbox"/> Unknown (after necropsy) <input type="checkbox"/> Trauma]							
2962	F	~ Jun 1991	WILD	WILD	TRANSVAAL	~ 1993	NONE	Capture	Wild Born	TINA		
					HOEDSPRUI	~ 1993		Transfer				
						19 Feb 2007		Death				
					[Death by: Euthanasia (medical) <input type="checkbox"/> Unknown <input type="checkbox"/> Urinary <input type="checkbox"/> Unknown after necropsy]							
2963	F	~ 1993	WILD	WILD	TRANSVAAL	~ 1993	NONE	Capture	Wild Born	MARA		
					HOEDSPRUI	~ 1993		Transfer				
						~ Jan 2005		Death				
					[Death by: Infection associated <input type="checkbox"/> Unknown <input type="checkbox"/> Urinary <input type="checkbox"/> Unknown after necropsy]							
2964	M	~ Nov 1992	WILD	2956	NAMIBIA	~ 1993	NONE	Capture	Wild Born			
					SAFARIWOR	4 May 1993		ltf				
2965	F	~ Nov 1992	WILD	2956	NAMIBIA	~ 1993	NONE	Capture	Wild Born			
					SAFARIWOR	4 May 1993		ltf				
2966	F	~ Nov 1992	WILD	2956	NAMIBIA	~ 1993	NONE	Capture	Wild Born			
					SAFARIWOR	4 May 1993		ltf				
2967	F	~ Nov 1992	WILD	2956	NAMIBIA	~ 1993	NONE	Capture	Wild Born			
					SAFARIWOR	4 May 1993		ltf				
2968	M	3 Jan 1993	2528	1682	NISHIMURO	3 Jan 1993	291	Birth	Captive Born	MUGI	AWJ 8	
						6 Jun 1997		Death				
					[Death by: Infection associated <input type="checkbox"/> Unknown <input type="checkbox"/> Urinary <input type="checkbox"/> Unknown after necropsy]							
2969	M	3 Jan 1993	2528	1682	NISHIMURO	3 Jan 1993	292	Birth	Captive Born	AWA	AW 59	
						~ 1 Dec 2000		Death				
					[Death by: Infection associated <input type="checkbox"/> Unknown <input type="checkbox"/> Urinary <input type="checkbox"/> Unknown after necropsy]							
2970	M	3 Jan 1993	2528	1682	NISHIMURO	3 Jan 1993	293	Birth	Captive Born	TOMO	AW 60	
						10 Aug 1993		Death				
					[Death by: Environ/Behav conditions <input type="checkbox"/> Unknown <input type="checkbox"/> No necropsy planned]							
2971	M	3 Jan 1993	2528	1682	NISHIMURO	3 Jan 1993	294	Birth	Captive Born	CHIKA	AW 61	
					HIMEHI SH	9 Apr 1994	HC93	Transfer				
						10 Aug 1997		Death				
					[Death by: Infection associated <input type="checkbox"/> Unknown <input type="checkbox"/> Urinary <input type="checkbox"/> Unknown after necropsy]							
2972	M	3 Jan 1993	2528	1682	NISHIMURO	3 Jan 1993	295	Birth	Captive Born	GORO	AW 62	
						6 Mar 1995		Death				
					[Death by: Infection associated <input type="checkbox"/> Unknown <input type="checkbox"/> Urinary <input type="checkbox"/> Unknown after necropsy]							

Complete Studbook as of December 2013

Stud#	Sex	Birth Date	Sire	Dam	Location	Date	LocalID	Event	Birth Origin	Name	Breeder#	Transponder
2973	F	16 Jan 1993	2528	1607	NISHIMURO	16 Jan 1993 20 Jan 1993		Birth Death	Captive Born		AW 63	
[Death by: Infection associated <input type="checkbox"/> Unknown <input type="checkbox"/> Respiratory <input type="checkbox"/> Unknown after necropsy]												
2974	M	1 Feb 1993	2136	508	YULEE	1 Feb 1993 21 Nov 2000	930305	Birth Death	Captive Born	LUKE	WO 36	
[Death by: Other/Unknown <input type="checkbox"/> Unknown <input type="checkbox"/> Musculoskeletal <input type="checkbox"/> Unknown after necropsy]												
2975	M	1 Feb 1993	2136	508	YULEE	1 Feb 1993 14 Feb 1993	930304	Birth Death	Captive Born		WO 37	
[Death by: Unknown means]												
2976	F	1 Feb 1993	2136	508	YULEE	1 Feb 1993	930306	Birth	Captive Born	AMBER	WO 38	00-000D-F4AB
					FOSSILRIM	28 Mar 1993	1078	Transfer				
					FORTWORTH	13 Jul 1994	1040	Transfer				
					CINCINNAT	9 Oct 1997	197146	Transfer				
						18 Jul 2002		Death				
[Death by: Unknown means]												
2977	F	1 Feb 1993	2136	508	YULEE	1 Feb 1993 19 Apr 2007	930307	Birth Death	Captive Born	MIKI	WO 39	
[Death by: Euthanasia (medical) <input type="checkbox"/> Unknown <input type="checkbox"/> Unknown (after necropsy)]												
2978	F	1 Feb 1993	2136	508	YULEE	1 Feb 1993	930308	Birth	Captive Born	MARA / YOKO	WO 40	00001461A9
					REDWOOD	8 Apr 1993	123	Transfer				
						26 May 2008		Death				
[Death by: Old age <input type="checkbox"/> Unknown <input type="checkbox"/> Unknown (after necropsy)]												
2979	F	1 Feb 1993	2136	508	YULEE	1 Feb 1993 9 Aug 1993	930309	Birth Death	Captive Born	NOHA	WO 41	
[Death by: Infection associated <input type="checkbox"/> Bury <input type="checkbox"/> Hemic/Lymph <input type="checkbox"/> Circulatory, secondary]												
2980	F	1 Feb 1993	2136	508	YULEE	1 Feb 1993	930310	Birth	Captive Born	KEESHA	WO 42	
					REDWOOD	8 Apr 1993	122	Transfer				
						28 Sep 2007		Death				
[Death by: Unknown means]												
2981	M	25 Feb 1993	582	405	YULEE	25 Feb 1993	930311	Birth	Captive Born	FELIX	WO 43	
					NASHV ZOO	4 Mar 1995	940317	Transfer				
						11 Oct 1997		Death				
[Death by: Euthanasia (medical) <input type="checkbox"/> Unknown <input type="checkbox"/> Unknown (after necropsy)]												
2982	M	25 Feb 1993	582	405	YULEE	25 Feb 1993	930312	Birth	Captive Born	MAX	WO 44	00004E0C43
					NASHV ZOO	4 Mar 1995	940318	Transfer				
					YULEE	14 Oct 1998	930312	Transfer				
					BATTLE CR	30 May 2002	M02025	Transfer				

Complete Studbook as of December 2013

Stud#	Sex	Birth Date	Sire	Dam	Location	Date	LocalID	Event	Birth Origin	Name	Breeder#	Transponder
						2 Mar 2004		Death				
						[Death by: Unknown means]						
2983	F	25 Feb 1993	582	405	YULEE	25 Feb 1993	930313	Birth	Captive Born	RAMONA	WO 45	00001EA1F7
					JACKSONVL	6 Apr 2005	805311	Transfer				
						26 Mar 2009		Death				
						[Death by: Other/Unknown <input type="checkbox"/> Unknown <input type="checkbox"/> Necropsy planned later <input type="checkbox"/> Unknown after necropsy]						
2984	M	3 Apr 1993	2517	2527	MADRID Z	3 Apr 1993	GU24	Birth	Captive Born	RICKY	ZM 20	
						25 Jul 1993		Death				
						[Death by: Infection associated <input type="checkbox"/> Unknown <input type="checkbox"/> No necropsy planned]						
2985	M	3 Apr 1993	2517	2527	MADRID Z	3 Apr 1993	GU23	Birth	Captive Born		ZM 21	
						17 Apr 1993		Death				
						[Death by: Infection associated <input type="checkbox"/> Unknown <input type="checkbox"/> Respiratory <input type="checkbox"/> Unknown after necropsy]						
2986	F	3 Apr 1993	2517	2527	MADRID Z	3 Apr 1993	GU25	Birth	Captive Born	COLIBLANCA	ZM 22	00-0214-58D2
					FUENGIROL	16 Jun 1993		Transfer				
					MADRID Z	8 Feb 2000		Transfer				
					FUENGIROL	14 Feb 2002		ltf				
2987	F	3 Apr 1993	2517	2527	MADRID Z	3 Apr 1993	GU26	Birth	Captive Born		ZM 23	
						3 Apr 1993		Death				
						[Death by: Infection associated <input type="checkbox"/> Unknown <input type="checkbox"/> Respiratory <input type="checkbox"/> Unknown after necropsy]						
2988	F	10 Apr 1993	1274	2071	PRET DW	10 Apr 1993	D92560	Birth	Captive Born	231	DEW 415	00-013B-C5B3
						13 Sep 1995		Death				
						[Death by: Euthanasia (medical) <input type="checkbox"/> Unknown <input type="checkbox"/> Generalized <input type="checkbox"/> Unknown after necropsy]						
2989	F	10 Apr 1993	1274	2071	PRET DW	10 Apr 1993	D92561	Birth	Captive Born	FA232	DEW 416	00-013C-03BA
						12 Sep 2004		Death				
						[Death by: Infection associated <input type="checkbox"/> Incinerate <input type="checkbox"/> Unknown (after necropsy) <input type="checkbox"/> Bacterial]						
2990	F	10 Apr 1993	1274	2071	PRET DW	10 Apr 1993	D92562	Birth	Captive Born	KARIN	DEW 417	00-0132-AC49
					N S TRADE	21 Jun 1996	000131	Transfer				
					TOKYOTAMA	22 Jun 1996	1754	Transfer				
						4 Jun 1999		Death				
						[Death by: Other/Unknown <input type="checkbox"/> Given to an institution: <input type="checkbox"/> Digestive <input type="checkbox"/> Circulatory, secondary]						
2991	F	18 Apr 1993	2235	484	AUDUBON	18 Apr 1993	1543	Birth	Captive Born	JUMOKE	AZ 1	00-004D-2C43
					MONTGOMRY	8 Jun 2000	2824	Transfer				
						11 Dec 2005		Death				
						[Death by: Unknown means]						
2992	F	18 Apr 1993	2235	484	AUDUBON	18 Apr 1993	1544	Birth	Captive Born	SHIMBA	AZ 2	00-004D-E16E
						11 Aug 1993		Death				
						[Death by: Unknown means]						

Complete Studbook as of December 2013

Stud#	Sex	Birth Date	Sire	Dam	Location	Date	LocalID	Event	Birth Origin	Name	Breeder#	Transponder
2993	F	22 Apr 1993	2528	1634	NISHIMURO	22 Apr 1993 13 Oct 1996	297	Birth Death	Captive Born	KARIN	AW 64	
[Death by: Infection associated <input type="checkbox"/> Unknown <input type="checkbox"/> Urinary <input type="checkbox"/> Unknown after necropsy]												
2994	M	3 May 1993	1391	1607	NISHIMURO	3 May 1993 28 Oct 1993	298	Birth Death	Captive Born	MOMIJI	AW 65	
[Death by: Unknown means]												
2995	M	3 May 1993	1391	1607	NISHIMURO	3 May 1993 4 Nov 1993	299	Birth Death	Captive Born	MOKUREN	AW 66	
[Death by: Unknown means]												
2996	M	3 May 1993	1391	1607	NISHIMURO	3 May 1993 22 Sep 1995	300	Birth Death	Captive Born	CUCK	AW 67	
[Death by: Unknown means]												
2997	M	~ May 1993	WILD	WILD	NAMIBIA CRAMER	~ Jun 1993 26 Jun 1993 ~ Jan 1997	NONE NONE	Capture Transfer Death	Wild Born			
[Death by: Unknown means]												
2998	M	18 May 1993	1842	2099	HIMEJI-SH	18 May 1993 22 Jan 1998	301	Birth Death	Captive Born	MUSASH	ACP 65	
[Death by: Infection associated <input type="checkbox"/> Unknown <input type="checkbox"/> Urinary <input type="checkbox"/> Unknown after necropsy]												
2999	M	18 May 1993	1842	2099	HIMEJI-SH	18 May 1993 4 Mar 1996	302	Birth Death	Captive Born	YAMATO	HCP 66	
[Death by: Other/Unknown <input type="checkbox"/> Unknown <input type="checkbox"/> Urinary <input type="checkbox"/> Unknown after necropsy]												
3000	M	18 May 1993	1842	2099	HIMEJI-SH	18 May 1993 20 Dec 1993	HC89	Birth Death	Captive Born	CUREST	HCP 67	
[Death by: Unknown means]												
3001	F	18 May 1993	1842	2099	HIMEJI-SH	18 May 1993 14 Apr 1994	_____	Birth Death	Captive Born	RUBY	HCP 68	
[Death by: Injury from exhibit mate <input type="checkbox"/> Unknown <input type="checkbox"/> Generalized <input type="checkbox"/> Unknown after necropsy]												
3002	F	18 May 1993	1842	2099	HIMEJI-SH	18 May 1993 15 Jul 1993	HC91	Birth Death	Captive Born	PEARL	HCP 69	
[Death by: Infection associated <input type="checkbox"/> Unknown <input type="checkbox"/> No necropsy planned]												
3003	F	4 Jun 1993	536	429	CALDWELL NZP-WASH	4 Jun 1993 22 Aug 1994 21 May 2006	002920 111338	Birth Transfer Death	Captive Born	JOMU	CCZ 2	00-001E-9F83
[Death by: Unknown means]												

Complete Studbook as of December 2013

Stud#	Sex	Birth Date	Sire	Dam	Location	Date	LocalID	Event	Birth Origin	Name	Breeder#	Transponder
3004	F	4 Jun 1993	536	429	CALDWELL YULEE	4 Jun 1993 25 Apr 2000 7 May 2008	002921 Y03304	Birth Transfer Death	Captive Born	TERRI	CCZ 3	00-004F-709C
[Death by: Euthanasia (medical) <input type="checkbox"/> Unknown <input type="checkbox"/> Unknown (after necropsy)]												
3005	M	6 Jul 1993	1576	2391	HOEDSPRUI	6 Jul 1993 8 Feb 2002	_____	Birth Death	Captive Born	JOHNNIE	HOE 39	
[Death by: Unknown means]												
3006	F	6 Jul 1993	1576	2391	HOEDSPRUI TIJUANA	6 Jul 1993 21 Jun 1994	_____	Birth lft	Captive Born	DIANAH	HOE 40	
3007	?	11 Apr 1993	1722	2212	ORANA	11 Apr 1993 11 Apr 1993	_____	Birth Death	Captive Born		OP 1	
[Death by: Stillbirth <input type="checkbox"/> Unknown <input type="checkbox"/> Unknown (after necropsy)]												
3008	M	20 Jul 1993	1938	1748	CLEVELAND HOUSTON HONOLULU	20 Jul 1993 29 Oct 1994 27 Feb 2001 10 Aug 2001	930712 15438 201024	Birth Transfer Transfer Death	Captive Born	KITO / CHEETCMZ	5	00-000D-7AE7
[Death by: Anesth/Restraint assoc <input type="checkbox"/> Given to an institution: BYU <input type="checkbox"/> Unknown (after necropsy)]												
3009	M	20 Jul 1993	1938	1748	CLEVELAND HOUSTON	20 Jul 1993 29 Oct 1994 20 Oct 2004	930713 15439	Birth Transfer Death	Captive Born	KATAVI	CMZ 6	00-004F-0972
[Death by: Infection associated <input type="checkbox"/> Unknown <input type="checkbox"/> Digestive <input type="checkbox"/> Unknown after necropsy]												
3010	M	20 Jul 1993	1938	1748	CLEVELAND HOUSTON HONOLULU	20 Jul 1993 29 Oct 1994 27 Feb 2001 15 Jun 2011	930714 15440 201025	Birth Transfer Transfer Death	Captive Born	SCAR	CMZ 7	00-000E-0451
[Death by: Euthanasia (medical) <input type="checkbox"/> Unknown <input type="checkbox"/> Unknown (after necropsy)]												
3011	M	20 Jul 1993	1938	1748	CLEVELAND HOUSTON	20 Jul 1993 29 Oct 1994 25 Jul 2002	930715 15441	Birth Transfer Death	Captive Born	BOBO	CMZ 8	00-0015-8420
[Death by: Unknown means]												
3012	M	20 Jul 1993	1938	1748	CLEVELAND HOUSTON	20 Jul 1993 29 Oct 1994 5 Jun 2002	930716 15442	Birth Transfer Death	Captive Born	CHERIK	CMZ 9	00-001E-F895
[Death by: Unknown means]												
3013	M	13 Apr 1993	364	1965	HONOLULU WINSTON	13 Apr 1993 7 Mar 2000 2 May 2001	930072 200118	Birth Transfer Death	Captive Born	HANNIBAL	HZ 1	
[Death by: Anesth/Restraint assoc <input type="checkbox"/> Unknown <input type="checkbox"/> Unknown (after necropsy)]												

Complete Studbook as of December 2013

Stud#	Sex	Birth Date	Sire	Dam	Location	Date	LocalID	Event	Birth Origin	Name	Breeder#	Transponder
3014	M	13 Apr 1993	364	1965	HONOLULU	13 Apr 1993	930074	Birth	Captive Born	PHOENIX	HZ 2	
					FERNDAL	12 Dec 1995	49219	Transfer				
					SGP/OSROK	12 Dec 1995		ltf				
3015	F	13 Apr 1993	364	1965	HONOLULU	13 Apr 1993	930073	Birth	Captive Born	HALIMA	HZ 3	
						6 Aug 1999		Death				
[Death by: Unknown means]												
3016	F	13 Apr 1993	364	1965	HONOLULU	13 Apr 1993	930075	Birth	Captive Born	FATIMA	HZ 4	
						11 Nov 1999		Death				
[Death by: Unknown means]												
3017	F	13 Apr 1993	364	1965	HONOLULU	13 Apr 1993	930071	Birth	Captive Born		HZ 5	
						20 Apr 1993		Death				
[Death by: Unknown means]												
3018	M	13 Apr 1993	1774	431	FOSSILRIM	13 Apr 1993	1079	Birth	Captive Born	MAGIC	FR 64	00-0132-B868
					EVANSVILLE	18 Sep 1995	195056	Transfer				
					FOSSILRIM	15 Dec 1998	1079	Transfer				
					CLEVELAND	17 Dec 1998	981205	Transfer				
					FOSSILRIM	27 Feb 2002	1079	Transfer				
	2 Jun 2009		Death									
[Death by: Euthanasia (medical) <input type="checkbox"/> Bury <input type="checkbox"/> Generalized <input type="checkbox"/> Unknown after necropsy]												
3019	M	13 Apr 1993	1774	431	FOSSILRIM	13 Apr 1993	1080	Birth	Captive Born	REGGIE	FR 65	00-01BB-F939
					EVANSVILLE	18 Sep 1995	195057	Transfer				
					FOSSILRIM	15 Dec 1998	1080	Transfer				
					CLEVELAND	17 Dec 1998	981206	Transfer				
					FOSSILRIM	27 Feb 2002	1080	Transfer				
	2 Jun 2009		Death									
[Death by: Euthanasia (medical) <input type="checkbox"/> Bury <input type="checkbox"/> Generalized <input type="checkbox"/> Unknown after necropsy]												
3020	F	13 Apr 1993	1774	431	FOSSILRIM	13 Apr 1993	1081	Birth	Captive Born	TAYLOR	FR 66	00-0062-144C
					PITTSBURG	2 Mar 1995	100975	Transfer				
					BIRMINGHAM	30 Oct 2000	M00023	Transfer				
						11 Mar 2002		Death				
[Death by: Infection associated <input type="checkbox"/> Bury <input type="checkbox"/> Respiratory <input type="checkbox"/> Unknown after necropsy]												
3021	F	13 Apr 1993	1774	431	FOSSILRIM	13 Apr 1993	1082	Birth	Captive Born	TAYLOR'S SISFR	67	
					FORTWORTH	13 Jul 1994	1041	Transfer				
					FT WAYNE	22 Jul 1996	94871	Transfer				
						6 Mar 1999		Death				
[Death by: Unknown means]												
3022	F	23 Jun 1993	2352	483	WINSTON	23 Jun 1993	930090	Birth	Captive Born		WS 109	
						25 Jun 1993		Death				

Complete Studbook as of December 2013

Stud#	Sex	Birth Date	Sire	Dam	Location	Date	LocalID	Event	Birth Origin	Name	Breeder#	Transponder
[Death by: Other/Unknown <input type="checkbox"/> Unknown <input type="checkbox"/> Generalized <input type="checkbox"/> Trauma]												
3023	?	18 Apr 1993	2235	484	AUDUBON	18 Apr 1993 18 Apr 1993	1547	Birth Death	Captive Born		AZ 3	
[Death by: Unknown means]												
3024	M	22 Sep 1993	469	1886	WINSTON PHOENIX SANDIEGOZ	22 Sep 1993 27 Jan 1994 25 Feb 1994 15 Feb 2001	930137 6922 693704	Birth Transfer Transfer Death	Captive Born	CHOBE	WS 110	
[Death by: Euthanasia (medical) <input type="checkbox"/> Incinerate <input type="checkbox"/> Cardiovascular <input type="checkbox"/> Metabolism]												
3025	F	22 Sep 1993	469	1886	WINSTON SHAMBALA OAKHILL SHAMBALA WINSTON	22 Sep 1993 20 Jul 1994 17 Nov 2004 3 Dec 2004 3 Dec 2004 14 Feb 2007	930138 242430 930138	Birth Transfer Transfer Transfer Transfer Death	Captive Born	SUBIRA	WS 111	
[Death by: Unknown means]												
3026	F	22 Sep 1993	469	1886	WINSTON	22 Sep 1993 25 Nov 1993	930139	Birth Death	Captive Born	POMBE	WS 112	
[Death by: Infection associated <input type="checkbox"/> Unknown <input type="checkbox"/> Generalized <input type="checkbox"/> Bacterial]												
3027	F	22 Sep 1993	469	1886	WINSTON YULEE DUBBO	22 Sep 1993 7 Nov 1994 18 Apr 1995 16 Aug 1998	930140 930362 950079	Birth Transfer Transfer Death	Captive Born	MAWIMBI	WS 113	
[Death by: Euthanasia (medical) <input type="checkbox"/> Unknown <input type="checkbox"/> Respiratory <input type="checkbox"/> Mechanical abnormality]												
3028	M	24 Sep 1993	501	1940	CALDWELL DALLAS	24 Sep 1993 2 Jul 1994 14 May 2008	003207 949043	Birth Transfer Death	Captive Born	CALDWELL	CCZ 4	00-001E-FB7A
[Death by: Other/Unknown <input type="checkbox"/> Given to an institution: MUSOSTEOL <input type="checkbox"/> Unknown (after necropsy)]												
3029	M	24 Sep 1993	501	1940	CALDWELL DALLAS	24 Sep 1993 2 Jul 1994 13 Jul 2006	003208 949044	Birth Transfer Death	Captive Born	CARTER	CCZ 5	00-001E-FC26
[Death by: Unknown means]												
3030	M	24 Sep 1993	501	1940	CALDWELL DALLAS	24 Sep 1993 2 Jul 1994 23 Feb 2010	003209 949045	Birth Transfer Death	Captive Born	TUCKER	CCZ 6	00-001F-0C1A
[Death by: Euthanasia (medical) <input type="checkbox"/> Unknown <input type="checkbox"/> Generalized <input type="checkbox"/> Unknown after necropsy]												
3031	neutM	6 Oct 1993	505	537	FOSSILRIM DETROIT	6 Oct 1993 2 Jun 1995	1083 4759	Birth Transfer	Captive Born	TOMBU	FR 68	00-01BA-CB61

Complete Studbook as of December 2013

Stud#	Sex	Birth Date	Sire	Dam	Location	Date	LocalID	Event	Birth Origin	Name	Breeder#	Transponder
						14 Aug 1995		Death				
						[Death by: Infection associated <input type="checkbox"/> Unknown <input type="checkbox"/> Digestive <input type="checkbox"/> Viral]						
3032	F	6 Oct 1993	505	537	FOSSILRIM	6 Oct 1993	1084	Birth	Captive Born	DUMA	FR 69	00-0133-CE39
					DETROIT	2 Jun 1995	4760	Transfer				
						30 Sep 1995		Death				
						[Death by: Euthanasia (medical) <input type="checkbox"/> Unknown <input type="checkbox"/> Digestive <input type="checkbox"/> Unknown after necropsy]						
3033	F	6 Oct 1993	505	537	FOSSILRIM	6 Oct 1993	1085	Birth	Captive Born	TAUBU	FR 70	00-0132-4317
					DETROIT	2 Jun 1995	4761	Transfer				
						9 Aug 1995		Death				
						[Death by: Infection associated <input type="checkbox"/> Unknown <input type="checkbox"/> Digestive <input type="checkbox"/> Viral]						
3034	M	26 Oct 1993	576	1939	PHOENIX	26 Oct 1993	6858	Birth	Captive Born	KIMBUNGA	PH 8	
					SANDIEGOZ	25 Feb 1994	594050	Transfer				
						19 Nov 1998		Death				
						[Death by: Euthanasia (medical) <input type="checkbox"/> Unknown <input type="checkbox"/> Nervous <input type="checkbox"/> Unknown after necropsy]						
3035	M	24 Sep 1993	501	1940	CALDWELL	24 Sep 1993	104797	Birth	Captive Born		CCZ 7	
						25 Sep 1993		Death				
						[Death by: Other/Unknown <input type="checkbox"/> Unknown <input type="checkbox"/> Cardiovascular <input type="checkbox"/> Circulatory, secondary]						
3036	F	~ 1988	WILD	WILD	NAMIBIA	~ Apr 1993	NONE	Capture	Wild Born	MAXI		
					BOHMKER	~ May 1993	NONE	Transfer				
					VOIGTS	~ Sep 1994	NONE	ltf				
3037	M	~ 1 Nov 1991	WILD	WILD	NAMIBIA	~ 1 Jan 1992	NONE	Capture	Wild Born	KULLE		
					BOHMKER	~31 Jan 1992	NONE	Transfer				
					VOIGTS	~ Sep 1994	NONE	ltf				
3038	F	~ 1987	WILD	WILD	NAMIBIA	6 Oct 1990	NONE	Capture	Wild Born			
					SAARBRUCK	6 Oct 1990	031002	Transfer				
						~ 2004		Death				
						[Death by: Unknown means]						
3039	F	~ 1988	WILD	WILD	NAMIBIA	~ Mar 1993	NONE	Capture	Wild Born			
					VANDEMERSW	~ Mar 1993		Transfer				
						~ 2002		Death				
						[Death by: Unknown means]						
3040	F	~ 1989	WILD	WILD	NAMIBIA	6 Oct 1990	NONE	Capture	Wild Born			
					SAARBRUCK	6 Oct 1990	031004	Transfer				
						30 Jun 1994		Death				
						[Death by: Unknown means]						
3041	M	~ 1991	WILD	WILD	NAMIBIA	~ Sep 1993	NONE	Capture	Wild Born	SCHMOOSI		
					AFRICAT	4 Nov 1993	890	Transfer				

Complete Studbook as of December 2013

Stud#	Sex	Birth Date	Sire	Dam	Location	Date	LocalID	Event	Birth Origin	Name	Breeder#	Transponder
						15 Feb 2003		Death				
						[Death by: Unknown means]						
3042	M	~ Jun 1992	WILD	3039	NAMIBIA VANDEMERSW	~ Mar 1993 ~ Mar 1993 ~ 2006	NONE	Capture Transfer Death	Wild Born			
						[Death by: Unknown means]						
3043	F	~ Jun 1992	WILD	3039	NAMIBIA VANDEMERSW	~ Mar 1993 ~ Mar 1993 ~ 2006	NONE	Capture Transfer Death	Wild Born			
						[Death by: Unknown means]						
3044	M	31 Mar 1993	2192	1892	FOTA DUBLIN	31 Mar 1993 13 Aug 1993 21 Dec 1993	904 93M074	Birth Transfer Death	Captive Born	FWP108	FWP 86	00 000A 0686
						[Death by: Infection associated <input type="checkbox"/> Unknown <input type="checkbox"/> Digestive <input type="checkbox"/> Unknown after necropsy]						
3045	F	31 Mar 1993	2192	1892	FOTA DUBLIN FOTA HILVARENB	31 Mar 1993 13 Aug 1993 21 Apr 1995 3 Oct 1996 1 Feb 2002	907C 93M077 907C M93204	Birth Transfer Transfer Transfer Death	Captive Born	PATTY BB 52	FWP 87	00-0008-493D
						[Death by: Euthanasia (medical) <input type="checkbox"/> Given to an institution: 112010000 <input type="checkbox"/> Endocrine <input type="checkbox"/> Enervation, secondary]						
3046	F	31 Mar 1993	2192	1892	FOTA DUBLIN	31 Mar 1993 13 Aug 1993 20 Dec 1993	905 93M075	Birth Transfer Death	Captive Born	FWP109	FWP 88	00 00A 72B8
						[Death by: Infection associated <input type="checkbox"/> Unknown <input type="checkbox"/> Digestive <input type="checkbox"/> Unknown after necropsy]						
3047	F	31 Mar 1993	2192	1892	FOTA DUBLIN	31 Mar 1993 13 Aug 1993 1 Oct 1994	906 93M076	Birth Transfer Death	Captive Born	FWP 110	FWP 89	00000854A0
						[Death by: Other/Unknown <input type="checkbox"/> Unknown <input type="checkbox"/> Nervous <input type="checkbox"/> Mechanical abnormality]						
3048	M	~ Apr 1993	WILD	WILD	NAMIBIA AFRICAT	11 Aug 1993 19 Oct 1993	886	Capture ltf	Wild Born	CHUI		
3049	M	6 May 1993	1878	1686	FOTA	6 May 1993 14 Dec 2004	939	Birth Death	Captive Born	FWP 112	FWP 90	00-0133-1FB1
						[Death by: Euthanasia (medical) <input type="checkbox"/> Bury <input type="checkbox"/> Unknown (after necropsy)]						
3050	M	6 May 1993	1878	1686	FOTA	6 May 1993 28 Jan 1994	940	Birth Death	Captive Born	FWP 113	FWP 91	
						[Death by: Euthanasia (medical) <input type="checkbox"/> Incinerate <input type="checkbox"/> Nervous <input type="checkbox"/> Mechanical abnormality]						
3051	M	6 May 1993	1878	1686	FOTA	6 May 1993	941	Birth	Captive Born	FWP 114	FWP 92	

Complete Studbook as of December 2013

Stud#	Sex	Birth Date	Sire	Dam	Location	Date	LocalID	Event	Birth Origin	Name	Breeder#	Transponder
						28 Jan 1994		Death				
						[Death by: Euthanasia (medical) <input type="checkbox"/> Incinerate <input type="checkbox"/> Nervous <input type="checkbox"/> Mechanical abnormality]						
3052	F	6 May 1993	1878	1686	FOTA	6 May 1993	942	Birth	Captive Born	FWP 115	FWP 93	00-01BB-245A
					BELFAST	3 Nov 1995	1956	Transfer				
					PANYU	17 Jun 1996		ltf				
3053	F	6 May 1993	1878	1686	FOTA	6 May 1993	943	Birth	Captive Born	FWP 116	FWP 94	
						28 Jan 1994		Death				
						[Death by: Euthanasia (medical) <input type="checkbox"/> Incinerate <input type="checkbox"/> Nervous <input type="checkbox"/> Mechanical abnormality]						
3054	F	30 May 1993	1985	1986	FOTA	30 May 1993	944	Birth	Captive Born	FWP117	FWP 95	00-01BB-8D36
					DUBLIN	12 Mar 1996	96M015	Transfer				
					FOTA	15 Jan 1997	944	Transfer				
					DUBLIN	4 Sep 2000	96M015	Transfer				
					FOTA	11 Jan 2001	944	Transfer				
						7 Oct 2003		Death				
						[Death by: Euthanasia (medical) <input type="checkbox"/> Bury <input type="checkbox"/> Unknown (after necropsy)]						
3055	F	30 May 1993	1985	1986	FOTA	30 May 1993	945	Birth	Captive Born	FWP 118	FWP 96	00-01BB-06E6
						14 Oct 1997		Death				
						[Death by: Anesth/Restraint assoc <input type="checkbox"/> Unknown <input type="checkbox"/> Generalized <input type="checkbox"/> Unknown after necropsy]						
3056	F	30 May 1993	1985	1986	FOTA	30 May 1993	946	Birth	Captive Born	HUNCHBACK	FWP 97	00-01BC-4C9C
					DUBLIN	5 Jun 2001	AlM019	Transfer				
						3 Jun 2002		Death				
						[Death by: Euthanasia (medical) <input type="checkbox"/> Incinerate <input type="checkbox"/> Generalized <input type="checkbox"/> Toxicity]						
3057	M	~ 1 Jun 1993	WILD	WILD	TRANSVAAL	8 Sep 1993	NONE	Capture	Wild Born	MA241		13A-9E12
					PRET DW	8 Sep 1993	D92585	Transfer				
						11 Sep 2002		Death				
						[Death by: Unknown means]						
3058	F	~ 1 Jun 1993	WILD	WILD	TRANSVAAL	8 Sep 1993	NONE	Capture	Wild Born	FA242		142-C18D
					PRET DW	8 Sep 1993	D92586	Transfer				
						15 Apr 2000		Death				
						[Death by: Infection associated <input type="checkbox"/> Unknown <input type="checkbox"/> Digestive <input type="checkbox"/> Unknown after necropsy]						
3059	F	~ 1 Jun 1993	WILD	WILD	TRANSVAAL	8 Sep 1993	NONE	Capture	Wild Born	FA243		13A-F512
					PRET DW	8 Sep 1993	D92587	Transfer				
						20 Jan 1999		Death				
						[Death by: Infection associated <input type="checkbox"/> Unknown <input type="checkbox"/> Digestive <input type="checkbox"/> Unknown after necropsy]						
3060	M	15 Jun 1993	WILD	WILD	NAMIBIA	6 Sep 1993	NONE	Capture	Wild Born			
					KELLNER	6 Sep 1993	898	Transfer				
						~ 1994		Death				
						[Death by: Unknown means]						

Complete Studbook as of December 2013

Stud#	Sex	Birth Date	Sire	Dam	Location	Date	LocalID	Event	Birth Origin	Name	Breeder#	Transponder
3061	M	9 Jul 1993	2385	1606	HOEDSPRUI	9 Jul 1993		Birth	Captive Born	KAPAMA	HOE 293	
					S.AFRICA	~ 1 Aug 1994	NONE	Release				
					S.AFRICAR	~ Jan 1996	NONE	Capture				
					HOEDSPRUI	~ Jan 1996		Transfer				
					S.AFRICA	~ Feb 1996	NONE	lft				
3062	M	9 Jul 1993	2385	1606	HOEDSPRUI	9 Jul 1993		Birth	Captive Born	KAREL	HOE 294	
					KANCHANAB	3 Apr 1997		lft				
3063	M	9 Jul 1993	2385	1606	HOEDSPRUI	9 Jul 1993		Birth	Captive Born	KEVIN	HOE 295	
					KANCHANAB	3 Apr 1997		lft				
3064	F	9 Jul 1993	2385	1606	HOEDSPRUI	9 Jul 1993		Birth	Captive Born	KATE	HOE 296	00-001D-8022
					TORONTO	6 Dec 1994	30276	Transfer				
						18 May 2004		Death				
					[Death by: Unknown means]							
3065	F	9 Jul 1993	2385	1606	HOEDSPRUI	9 Jul 1993		Birth	Captive Born	KAREN	HOE 297	00060F439E
					DVURKRALV	5 Feb 1997	041066	Transfer				
						21 Nov 2009		Death				
					[Death by: Euthanasia (medical) <input type="checkbox"/> Unknown <input type="checkbox"/> Unknown (after necropsy)]							
3066	M	16 Jul 1993	1992	1989	MUNSTER	16 Jul 1993	21068	Birth	Captive Born	GONDAR	MUN 15	96800000460272
					WASS BR C	19 Feb 2001	GONDAR	Transfer				
					OMEGA PAR	1 Oct 2001	C001	Transfer				
						10 Sep 2007		Death				
					[Death by: Old age <input type="checkbox"/> Bury <input type="checkbox"/> No necropsy planned <input type="checkbox"/> Necropsy not received]							
3067	F	16 Jul 1993	1992	1989	MUNSTER	16 Jul 1993	21069	Birth	Captive Born	SCHARI	MUN 16	
						30 Nov 1995		Death				
[Death by: Unknown means]												
3068	F	16 Jul 1993	1992	1989	MUNSTER	16 Jul 1993	21070	Birth	Captive Born	ARUSHA	MUN 17	
					WASS BR C	1 Dec 1994	ARUSHA	Transfer				
						11 Jul 1999		Death				
[Death by: Unknown means]												
3069	M	27 Jul 1993	2268	2264	TSAOBIS	27 Jul 1993		Birth	Captive Born	NICK	TLP 1	
					AMANILODG	~ 2006		lft				
3070	M	27 Jul 1993	2268	2264	TSAOBIS	27 Jul 1993		Birth	Captive Born	MB300	TLP 2	00-0142-1DDB
					PRET DW	29 Sep 1996	D92776	Transfer				
						12 Aug 2002		Death				
					[Death by: Unknown means]							
3071	M	27 Jul 1993	2268	2264	TSAOBIS	27 Jul 1993		Birth	Captive Born	BLACKIE	TLP 3	

Complete Studbook as of December 2013

Stud#	Sex	Birth Date	Sire	Dam	Location	Date	LocalID	Event	Birth Origin	Name	Breeder#	Transponder
						10 Mar 1994		Death				
						[Death by: Injury from predator <input type="checkbox"/> Unknown <input type="checkbox"/> Cardiovascular <input type="checkbox"/> Circulatory, secondary]						
3072	M	1 Aug 1993	1466	1470	DVURKRALV	1 Aug 1993	041062	Birth	Captive Born	TWENTY	UC 19	
						7 Aug 1993		Death				
						[Death by: Other/Unknown <input type="checkbox"/> Unknown <input type="checkbox"/> Digestive <input type="checkbox"/> Nutrition]						
3073	M	2 Aug 1993	2117	2113	PRET DW	2 Aug 1993	D92577	Birth	Captive Born	ME026	DEW 418	13A-812C
					SINGAPORE	2 Sep 1994	G2830	Transfer				
						4 Nov 2005		Death				
						[Death by: Unknown means]						
3074	F	2 Aug 1993	2117	2113	PRET DW	2 Aug 1993	D92576	Birth	Captive Born	FE025	DEW 419	13A-84BB
						30 Jun 1997		Death				
						[Death by: Infection associated <input type="checkbox"/> Unknown <input type="checkbox"/> Unknown (after necropsy)]						
3075	F	2 Aug 1993	2117	2113	PRET DW	2 Aug 1993	D92575	Birth	Captive Born	FA234	DEW 420	13A-F9F9
						28 Jan 1998		Death				
						[Death by: Infection associated <input type="checkbox"/> Unknown <input type="checkbox"/> Urinary <input type="checkbox"/> Unknown after necropsy]						
3076	M	2 Aug 1993	2118	2619	PRET DW	2 Aug 1993	D92578	Birth	Captive Born	MA235	DEW 421	00-0132-E065
					N S TRADE	21 Jun 1996	000130	Transfer				
					TOKYOTAMA	22 Jun 1996	1753	Transfer				
						4 Dec 2007		Death				
						[Death by: Unknown means]						
3077	M	2 Aug 1993	2118	2619	PRET DW	2 Aug 1993	D92581	Birth	Captive Born	MA238	DEW 422	13A-ED9D
						18 Sep 1998		Death				
						[Death by: Infection associated <input type="checkbox"/> Unknown <input type="checkbox"/> Urinary <input type="checkbox"/> Unknown after necropsy]						
3078	M	2 Aug 1993	2118	2619	PRET DW	2 Aug 1993	D92580	Birth	Captive Born	MA237	DEW 423	13A-FBF5
						24 Jun 1994		Death				
						[Death by: Infection associated <input type="checkbox"/> Unknown <input type="checkbox"/> Digestive <input type="checkbox"/> Bacterial]						
3079	F	2 Aug 1993	2118	2619	PRET DW	2 Aug 1993	D92579	Birth	Captive Born	FA236	DEW 424	13B-C400
						2 Aug 1999		Death				
						[Death by: Infection associated <input type="checkbox"/> Unknown <input type="checkbox"/> Unknown (after necropsy)]						
3080	F	2 Aug 1993	2118	2619	PRET DW	2 Aug 1993	D92582	Birth	Captive Born	FA239	DEW 425	13C-1274
					SINGAPORE	1 Sep 1994	G2831	Transfer				
						9 Mar 2000		Death				
						[Death by: Unknown means]						
3081	F	2 Aug 1993	2118	2619	PRET DW	2 Aug 1993	D92583	Birth	Captive Born	FA240	DEW 426	13B-E0D2
						17 May 1996		Death				
						[Death by: Other/Unknown <input type="checkbox"/> Unknown <input type="checkbox"/> Generalized <input type="checkbox"/> Unknown after necropsy]						

Complete Studbook as of December 2013

Stud#	Sex	Birth Date	Sire	Dam	Location	Date	LocalID	Event	Birth Origin	Name	Breeder#	Transponder
3082	M	4 Aug 1993	2396	1608	HOEDSPRUI KANCHANAB	4 Aug 1993 3 Apr 1997		Birth lft	Captive Born	TOMOTHY	HOE 42	
3083	F	4 Aug 1993	2396	1608	HOEDSPRUI COLOMBO	4 Aug 1993 11 Nov 1996 2 Jan 2004	97M096	Birth Transfer Death	Captive Born	TILDA	HOE 43	
[Death by: Other/Unknown <input type="checkbox"/> Unknown <input type="checkbox"/> Generalized <input type="checkbox"/> Unknown after necropsy]												
3084	F	4 Aug 1993	2396	1608	HOEDSPRUI KANCHANAB	4 Aug 1993 3 Apr 1997		Birth lft	Captive Born	TRUDIE	HOE 44	
3085	F	4 Aug 1993	2396	1608	HOEDSPRUI	4 Aug 1993 23 Nov 1993		Birth Death	Captive Born		HOE 45	
[Death by: Other/Unknown <input type="checkbox"/> Unknown <input type="checkbox"/> Respiratory <input type="checkbox"/> Mechanical abnormality]												
3086	M	18 Aug 1993	2278	1829	OUDTSHORN INDONESIA	18 Aug 1993 18 May 1996 18 May 1996		Birth Transfer Death	Captive Born	RAISHA	CC 66	00-001E-UBOAT
[Death by: Died in transit <input type="checkbox"/> Unknown <input type="checkbox"/> No necropsy planned]												
3087	M	18 Aug 1993	2278	1829	OUDTSHORN BANGKOK KHORAT	18 Aug 1993 26 Jul 1994 10 Dec 1996	78	Birth Transfer lft	Captive Born	SENSEN	CC 67	
3088	M	18 Aug 1993	2278	1829	OUDTSHORN	18 Aug 1993 6 Feb 2002	79	Birth Death	Captive Born	ERIK	CC 68	00 00 10 59 99
[Death by: Euthanasia (medical) <input type="checkbox"/> Given to an institution: UNKNOWN <input type="checkbox"/> Urinary <input type="checkbox"/> Unknown after necropsy]												
3089	M	18 Aug 1993	2278	1829	OUDTSHORN DE PENHA	18 Aug 1993 ~ Oct 1994 16 Mar 1999	77	Birth Transfer Death	Captive Born	KEKI	CC 69	
[Death by: Unknown means]												
3090	F	18 Aug 1993	2278	1829	OUDTSHORN INDONESIA	18 Aug 1993 18 May 1996 18 May 1996		Birth Transfer Death	Captive Born	ARUSHA	CC 70	00-001E-0E56
[Death by: Died in transit <input type="checkbox"/> Unknown <input type="checkbox"/> No necropsy planned]												
3091	M	19 Aug 1993	2517	2527	MADRID Z	19 Aug 1993 30 Jan 1994	GU27	Birth Death	Captive Born	JOSE	ZM 23	
[Death by: Unknown means]												
3092	M	19 Aug 1993	2517	2527	MADRID Z FUENGIROL	19 Aug 1993 25 Oct 1993	GU29	Birth lft	Captive Born	CABEZA	ZM 24	
3093	M	19 Aug 1993	2517	2527	MADRID Z LISBON	19 Aug 1993 12 Nov 1993	GU30 2815	Birth Transfer	Captive Born	NADA	ZM 25	00-0011-2A0C

Complete Studbook as of December 2013

Stud#	Sex	Birth Date	Sire	Dam	Location	Date	LocalID	Event	Birth Origin	Name	Breeder#	Transponder
					BRAVA	3 Feb 1999		Transfer				
						~ Nov 2000		Death				
					[Death by: Other/Unknown <input type="checkbox"/> Bury <input type="checkbox"/> No necropsy planned]							
3094	F	19 Aug 1993	2517	2527	MADRID Z	19 Aug 1993	GU28	Birth	Captive Born	PEPA	ZM 26	
						28 Jun 1994		Death				
					[Death by: Unknown means]							
3095	F	19 Aug 1993	2517	2527	MADRID Z	19 Aug 1993	GU31	Birth	Captive Born	TRUEBA	ZM 27	98500010770914
					FUENGIROL	25 Oct 1993		Transfer				
					MADRID Z	8 Feb 2000	GU31	Transfer				
					FUENGIROL	14 Feb 2002		Transfer				
					TABERNAS	2 Mar 2004	0001	Transfer				
					TERRA NAT	27 May 2008		ltf				
3096	M	~ May 1993	WILD	WILD	KENYA	8 Oct 1993	NONE	Capture	Wild Born	ROBBIE		
					NAIR ORPH	8 Oct 1993	A54	ltf				
3097	M	2 Sep 1993	2524	1658	MOSCOW	2 Sep 1993	930210	Birth	Captive Born	72	MOS 58	
						22 Sep 1993		Death				
					[Death by: Infection associated <input type="checkbox"/> Unknown <input type="checkbox"/> Cardiovascular <input type="checkbox"/> Unknown after necropsy]							
3098	M	2 Sep 1993	2524	1658	MOSCOW	2 Sep 1993	930211	Birth	Captive Born	73	MOS 59	
						11 Nov 1993		Death				
					[Death by: Infection associated <input type="checkbox"/> Unknown <input type="checkbox"/> Cardiovascular <input type="checkbox"/> Unknown after necropsy]							
3099	M	2 Sep 1993	2524	1658	MOSCOW	2 Sep 1993	930212	Birth	Captive Born	74	MOS 60	
						11 Nov 1993		Death				
					[Death by: Infection associated <input type="checkbox"/> Unknown <input type="checkbox"/> Cardiovascular <input type="checkbox"/> Unknown after necropsy]							
3100	F	2 Sep 1993	2524	1658	MOSCOW	2 Sep 1993	930213	Birth	Captive Born	75	MOS 61	
						12 Nov 1993		Death				
					[Death by: Infection associated <input type="checkbox"/> Unknown <input type="checkbox"/> Cardiovascular <input type="checkbox"/> Unknown after necropsy]							
3101	F	4 Sep 1993	2528	1634	NISHIMURO	4 Sep 1993	306	Birth	Captive Born	KASALIN	AW 68	
						9 Apr 1994		Death				
					[Death by: Infection associated <input type="checkbox"/> Unknown <input type="checkbox"/> Generalized <input type="checkbox"/> Bacterial]							
3102	M	6 Sep 1993	1138	1463	LA PALMYR	6 Sep 1993	1421	Birth	Captive Born	PALMYRE	ZLP 3	G-79BE
					PEAUGRES	4 Nov 1994	C73	Transfer				
					MULHOUSE	16 Aug 2001	M01058	Transfer				
					LISIEUX Z	9 Jul 2002	A02010	Transfer				
					AUNEAU Z	15 Jul 2002	AJ006	Transfer				
					NESLES	1 Jun 2006	A06034	Transfer				
						8 Jun 2006		Death				
					[Death by: Unknown means]							

Complete Studbook as of December 2013

Stud#	Sex	Birth Date	Sire	Dam	Location	Date	LocalID	Event	Birth Origin	Name	Breeder#	Transponder
3103	M	6 Sep 1993	1138	1463	LA PALMYR MONTPELLI	6 Sep 1993 27 Oct 1994 12 Sep 1995	1422 M94006	Birth Transfer Death	Captive Born		ZLP 4	P9D73E
[Death by: Other/Unknown <input type="checkbox"/> Unknown <input type="checkbox"/> Necropsy planned later <input type="checkbox"/> Necropsy not received]												
3104	F	6 Sep 1993	1138	1463	LA PALMYR	6 Sep 1993 18 Oct 1995	1423	Birth Death	Captive Born	PIERRETTE	ZLP 5	11-CD93
[Death by: Unknown means]												
3105	F	6 Sep 1993	1138	1463	LA PALMYR HODENHAGN	6 Sep 1993 5 May 1997 15 Aug 1998	1420	Birth Transfer Death	Captive Born	MIETTE	ZLP 6	G-7CFB
[Death by: Anesth/Restraint assoc <input type="checkbox"/> Incinerate <input type="checkbox"/> Unknown (after necropsy)]												
3106	M	7 Sep 1993	1576	1700	HUIZEN FD	7 Sep 1993 27 Feb 1994		Birth Death	Captive Born		EAF 28	
[Death by: Infection associated <input type="checkbox"/> Unknown <input type="checkbox"/> Respiratory <input type="checkbox"/> Viral]												
3107	M	7 Sep 1993	1576	1700	HUIZEN FD	7 Sep 1993 7 Sep 1993		Birth Death	Captive Born		EAF 29	
[Death by: Stillbirth <input type="checkbox"/> Unknown <input type="checkbox"/> Generalized <input type="checkbox"/> Unknown after necropsy]												
3108	F	7 Sep 1993	1576	1700	HUIZEN FD	7 Sep 1993 26 Feb 1994		Birth Death	Captive Born		EAF 30	
[Death by: Infection associated <input type="checkbox"/> Unknown <input type="checkbox"/> Respiratory <input type="checkbox"/> Viral]												
3109	F	7 Sep 1993	1576	1700	HUIZEN FD	7 Sep 1993 28 Feb 1994		Birth Death	Captive Born		EAF 31	
[Death by: Infection associated <input type="checkbox"/> Unknown <input type="checkbox"/> Respiratory <input type="checkbox"/> Viral]												
3110	F	7 Sep 1993	1576	1700	HUIZEN FD	7 Sep 1993 8 Sep 1993		Birth Death	Captive Born		EAF 32	
[Death by: Infection associated <input type="checkbox"/> Unknown <input type="checkbox"/> Generalized <input type="checkbox"/> Bacterial]												
3111	F	7 Sep 1993	1576	1700	HUIZEN FD	7 Sep 1993 8 Sep 1993		Birth Death	Captive Born		EAF 33	
[Death by: Infection associated <input type="checkbox"/> Unknown <input type="checkbox"/> Generalized <input type="checkbox"/> Bacterial]												
3112	F	7 Sep 1993	1576	1700	HUIZEN FD	7 Sep 1993 7 Sep 1993		Birth Death	Captive Born		EAF 34	
[Death by: Stillbirth <input type="checkbox"/> Unknown <input type="checkbox"/> Generalized <input type="checkbox"/> Unknown after necropsy]												
3113	F	13 Sep 1993	1822	2284	OUDTSHORN DE PENHA	13 Sep 1993 ~ Oct 1994	82	Birth ltf	Captive Born	KIMBERLEY	CC 71	
3114	F	13 Sep 1993	1822	2284	OUDTSHORN VIDEBAEK	13 Sep 1993 1 Sep 1995	81 ACJJ02	Birth Transfer	Captive Born	SANDY	CC 72	00-0010-E070

Complete Studbook as of December 2013

Stud#	Sex	Birth Date	Sire	Dam	Location	Date	LocalID	Event	Birth Origin	Name	Breeder#	Transponder
						~ 1997		Death				
						[Death by: Unknown means]						
3115	F	13 Sep 1993	1822	2284	OUDTSHORN BANGKOK KHORAT	13 Sep 1993 ~ Jul 1994 10 Dec 1996	80	Birth Transfer ltf	Captive Born	CASEY	CC 73	
3116	?	29 Sep 1993	518	2162	BATTLE CR	29 Sep 1993 30 Sep 1993	0479	Birth Death	Captive Born		BP 1	
						[Death by: Injury from exhibit mate <input type="checkbox"/> Unknown <input type="checkbox"/> No necropsy planned]						
3117	M	30 Sep 1993	1760	1620	WASS BR C SOFIAZOO	30 Sep 1993 16 Jan 1995	UCAZ	Birth ltf	Captive Born	UCAZ	WAS 94	
3118	M	30 Sep 1993	1760	1620	WASS BR C SOFIAZOO	30 Sep 1993 16 Jan 1995	ULYS	Birth ltf	Captive Born	ULYS	WAS 95	
3119	F	30 Sep 1993	1760	1620	WASS BR C MUNSTER	30 Sep 1993 1 Dec 1994 16 Nov 2010	21297	Birth Transfer Death	Captive Born	UKKY	WAS 96	
						[Death by: Unknown means]						
3120	F	30 Sep 1993	1760	1620	WASS BR C VIENNA HERBERSTN LANDAU	30 Sep 1993 22 Sep 1994 18 Apr 1996 10 Jul 1998 23 May 2002	ULAH M856 100100 M00255	Birth Transfer Transfer Transfer Death	Captive Born	ULAH	WAS 97	00-0617-FDA0
						[Death by: Unknown means]						
3121	F	30 Sep 1993	1760	1620	WASS BR C HILVARENB	30 Sep 1993 16 Mar 2006 21 Aug 2010	UNIQUE M93020	Birth Transfer Death	Captive Born	UNIQUE	WAS 98	00-0618-7F18
						[Death by: Other/Unknown <input type="checkbox"/> Given to an institution: UTRECHT <input type="checkbox"/> Unknown (after necropsy)]						
3122	M	~15 Sep 1993	WILD	WILD	NAMIBIA ZWAR	10 Nov 1993 12 Nov 1993 ~ Jan 1997	NONE	Capture Transfer Death	Wild Born			
						[Death by: Unknown means]						
3123	F	~15 Sep 1993	WILD	WILD	NAMIBIA ZWAR	10 Nov 1993 12 Nov 1993 ~ Jan 1997	NONE	Capture Transfer Death	Wild Born			
						[Death by: Unknown means]						
3124	M	~ 1 Oct 1993	WILD	WILD	TRANSVAAL HOEDSPRUI	1 Oct 1993 ~ Feb 1994 6 Aug 2002	NONE	Capture Transfer Death	Wild Born	FLEUR DE LYS		

Complete Studbook as of December 2013

Stud#	Sex	Birth Date	Sire	Dam	Location	Date	LocalID	Event	Birth Origin	Name	Breeder#	Transponder
						15 Oct 2004		Death				
						[Death by: Unknown means]						
3136	M	30 Oct 1993	1619	1739	WASS BR C	30 Oct 1993	WAKU	Birth	Captive Born	WAKU	WAS 99	
					AMERSFOOR	16 Jul 1996	M1754	Transfer				
						13 Sep 2008		Death				
						[Death by: Old age <input type="checkbox"/> Incinerate <input type="checkbox"/> No necropsy planned]						
3137	M	30 Oct 1993	1619	1739	WASS BR C	30 Oct 1993	APOLLO	Birth	Captive Born	APOLLO / WANWAS	100	
					CAKS R	24 Mar 1994		Transfer				
						13 Sep 2001		Death				
						[Death by: Unknown means]						
3138	M	30 Oct 1993	1619	1739	WASS BR C	30 Oct 1993	WICO	Birth	Captive Born	WICO	WAS 101	
					AMERSFOOR	16 Jul 1996	M1753	Transfer				
						24 May 2007		Death				
						[Death by: Old age <input type="checkbox"/> Unknown <input type="checkbox"/> Endocrine <input type="checkbox"/> Bacterial]						
3139	F	30 Oct 1993	1619	1739	WASS BR C	30 Oct 1993	WAYA	Birth	Captive Born	WAYA	WAS 102	
						18 Apr 1994		Death				
						[Death by: Euthanasia (medical) <input type="checkbox"/> Unknown <input type="checkbox"/> Sense organs <input type="checkbox"/> Mechanical abnormality]						
3140	F	30 Oct 1993	1619	1739	WASS BR C	30 Oct 1993	WUPPI	Birth	Captive Born	WUPPI	WAS 103	
						21 Feb 1995		Death				
						[Death by: Euthanasia (medical) <input type="checkbox"/> Unknown <input type="checkbox"/> Unknown (after necropsy)]						
3141	M	30 Oct 1993	WILD	WILD	NAMIBIA	11 Nov 1993	NONE	Capture	Wild Born			
					KELLNER	12 Nov 1993		Transfer				
						31 Jul 1996		Death				
						[Death by: Environ/Behav conditions <input type="checkbox"/> Unknown <input type="checkbox"/> Unknown (after necropsy)]						
3142	F	30 Oct 1993	WILD	WILD	NAMIBIA	11 Nov 1993	NONE	Capture	Wild Born			
					KELLNER	12 Nov 1993		Transfer				
						31 Jul 1996		Death				
						[Death by: Environ/Behav conditions <input type="checkbox"/> Unknown <input type="checkbox"/> Unknown (after necropsy)]						
3143	?	30 Oct 1993	WILD	WILD	NAMIBIA	11 Nov 1993	NONE	Capture	Wild Born			
					KELLNER	12 Nov 1993		Transfer				
					HEIN	14 Nov 1993		Transfer				
						15 Nov 1993		Death				
						[Death by: Infection associated <input type="checkbox"/> Unknown <input type="checkbox"/> Respiratory <input type="checkbox"/> Unknown after necropsy]						
3144	?	30 Oct 1993	WILD	WILD	NAMIBIA	11 Nov 1993	NONE	Capture	Wild Born			
					KELLNER	12 Nov 1993		Transfer				
						12 Nov 1993		Death				
						[Death by: Infection associated <input type="checkbox"/> Unknown <input type="checkbox"/> Generalized <input type="checkbox"/> Unknown after necropsy]						

Complete Studbook as of December 2013

Stud#	Sex	Birth Date	Sire	Dam	Location	Date	LocalID	Event	Birth Origin	Name	Breeder#	Transponder	
3145	M	5 Nov 1993	1619	2472	WUPPERTAL NURNBERG	5 Nov 1993 19 Oct 1998 19 Jun 2005	93051A M01355	Birth Transfer Death	Captive Born	BALULE	WUP 1		
												[Death by: Unknown means]	
3146	M	5 Nov 1993	1619	2472	WUPPERTAL	5 Nov 1993 1 Aug 2005	93051B	Birth Death	Captive Born	BUBULOU	WUP 2		
													[Death by: Euthanasia (medical) <input type="checkbox"/> Unknown <input type="checkbox"/> Endocrine <input type="checkbox"/> Circulatory, secondary]
3147	M	5 Nov 1993	1619	2472	WUPPERTAL VIENNA	5 Nov 1993 22 Sep 1994 22 Sep 2002	93051C M813	Birth Transfer Death	Captive Born	DZOMBO / TOMWUP	3		
													[Death by: Unknown means]
3148	M	5 Nov 1993	1619	2472	WUPPERTAL VIENNA	5 Nov 1993 22 Sep 1994 5 Jan 2000	93051D	Birth Transfer Death	Captive Born	TSHANGA	WUP 4		
													[Death by: Euthanasia (medical) <input type="checkbox"/> Unknown <input type="checkbox"/> Unknown (after necropsy)]
3149	M	5 Nov 1993	1619	2472	WUPPERTAL VIENNA WASS BR C	5 Nov 1993 23 Sep 1994 20 Dec 1994 17 Jan 1997	93051E M812 SAMSON	Birth Transfer Transfer Death	Captive Born	SAMSON	WUP 5		
													[Death by: Unknown means]
3150	M	17 Nov 1993	469	2440	WINSTON	17 Nov 1993 24 Aug 1994	930171	Birth Death	Captive Born	BARTHOLEMEW	WS 114		
													[Death by: Unknown means]
3151	M	17 Nov 1993	469	2440	WINSTON	17 Nov 1993 11 Apr 1999	930172	Birth Death	Captive Born	QUIGLEY	WS 115		
													[Death by: Infection associated <input type="checkbox"/> Bury <input type="checkbox"/> Respiratory <input type="checkbox"/> Bacterial]
3152	M	17 Nov 1993	469	2440	WINSTON	17 Nov 1993 18 Nov 1993	930173	Birth Death	Captive Born		WS 116		
													[Death by: Other/Unknown <input type="checkbox"/> Unknown <input type="checkbox"/> Generalized <input type="checkbox"/> Unknown after necropsy]
3153	neutF	17 Nov 1993	469	2440	WINSTON	17 Nov 1993 29 Sep 2005	930174	Birth Death	Captive Born	MCHUMBA	WS 117		
													[Death by: Unknown means]
3154	M	21 Nov 1993	1689	1986	FOTA LA PALMYR PEAUGRES SALZBURG	21 Nov 1993 30 Nov 1995 10 Jun 1998 26 Sep 2002 22 Feb 2003	1030 1893 229 1064	Birth Transfer Transfer Transfer Death	Captive Born	FOTA	FWP 98	00-01DC-15E3	
													[Death by: Other/Unknown <input type="checkbox"/> Incinerate <input type="checkbox"/> Urinary <input type="checkbox"/> Unknown after necropsy]

Complete Studbook as of December 2013

Stud#	Sex	Birth Date	Sire	Dam	Location	Date	LocalID	Event	Birth Origin	Name	Breeder#	Transponder
3155	F	21 Nov 1993	1689	1986	FOTA	21 Nov 1993	1031	Birth	Captive Born	FWP 123 ARUSFWP 99	00 01DB	EE00T
					DUBLIN	12 Mar 1996	96M016	Transfer				
					EDINBURGH	20 Sep 1996	96IA02	Transfer				
						24 Apr 2000		Death				
					[Death by: Unknown means]							
3156	F	21 Nov 1993	1689	1986	FOTA	21 Nov 1993	1032	Birth	Captive Born	FWP 124	FWP 100	00 0133 022DT
					DUBLIN	12 Mar 1996	96M017	Transfer				
					FOTA	15 Jan 1997	1032	Transfer				
					DUBLIN	10 Jan 2001	96M017	Transfer				
						8 May 2001		Death				
					[Death by: Euthanasia (medical) <input type="checkbox"/> Unknown <input type="checkbox"/> Necropsy planned later <input type="checkbox"/> Unknown after necropsy]							
3157	F	30 Nov 1993	2444	513	OKLAHOMA	30 Nov 1993	634436	Birth	Captive Born		OKZ 13	
						30 Nov 1993		Death				
					[Death by: Unknown means]							
3158	F	30 Nov 1993	2444	513	OKLAHOMA	30 Nov 1993	634435	Birth	Captive Born		OKZ 14	
						30 Nov 1993		Death				
					[Death by: Unknown means]							
3159	M	17 Dec 1993	2621	2613	KRAAIFONT	17 Dec 1993	93M/14	Birth	Captive Born	CHINGA	TYZ 5	
						17 Dec 1993	930029	Transfer				
						~ 2005		Death				
					[Death by: Unknown means]							
3160	F	17 Dec 1993	2621	2613	KRAAIFONT	17 Dec 1993	93F/15	Birth	Captive Born		TYZ 6	
						31 Dec 1993		Death				
					[Death by: Unknown means]							
3161	?	17 Dec 1993	2621	2613	KRAAIFONT	17 Dec 1993	93U/16	Birth	Captive Born		TYZ 7	
						27 Dec 1993		Death				
					[Death by: Unknown means]							
3162	?	17 Dec 1993	2621	2613	KRAAIFONT	17 Dec 1993	93U/17	Birth	Captive Born		TYZ 8	
						27 Dec 1993		Death				
					[Death by: Unknown means]							
3163	M	2 Dec 1993	2220	522	DICKERSON	2 Dec 1993	3986	Birth	Captive Born	CHASE	DPZ 8	
					ROCKTON	22 Jun 1995	950083	Transfer				
					LANGLEY	25 Jun 2000	P00004	Transfer				
						13 Aug 2002		Death				
					[Death by: Environ/Behav conditions <input type="checkbox"/> Bury <input type="checkbox"/> Generalized <input type="checkbox"/> Trauma]							
3164	M	2 Dec 1993	2220	522	DICKERSON	2 Dec 1993	3987	Birth	Captive Born	BRANSON	DPZ 9	
					ROCKTON	22 Jun 1995	950085	Transfer				

Complete Studbook as of December 2013

Stud#	Sex	Birth Date	Sire	Dam	Location	Date	LocalID	Event	Birth Origin	Name	Breeder#	Transponder
					PRIVATE	24 Apr 2003	NONE	ltf				
3165	M	2 Dec 1993	2220	522	DICKERSON	2 Dec 1993	3988	Birth	Captive Born	HONTAS	DPZ 10	
					ROCKTON	22 Jun 1995	950084	Transfer				
						14 Feb 2002		Death				
								[Death by: Other/Unknown <input type="checkbox"/> Bury <input type="checkbox"/> Generalized <input type="checkbox"/> Unknown after necropsy]				
3166	M	2 Dec 1993	2220	522	DICKERSON	2 Dec 1993	3989	Birth	Captive Born		DPZ 11	
						1 Mar 1994		Death				
								[Death by: Injury from exhibit mate <input type="checkbox"/> Unknown <input type="checkbox"/> Unknown (after necropsy)]				
3167	F	2 Dec 1993	2220	522	DICKERSON	2 Dec 1993	3990	Birth	Captive Born	MINNIE	DPZ 12	00-0124-49F2
					KANSASCTY	22 Jun 1995	102656	Transfer				
						7 Nov 2006		Death				
								[Death by: Euthanasia (medical) <input type="checkbox"/> Unknown <input type="checkbox"/> Unknown (after necropsy)]				
3168	M	20 Dec 1993	MULT	2212	ORANA	20 Dec 1993	93034	Birth	Captive Born	MOJA	OP 2	
						26 Sep 2005		Death				
								[Death by: Unknown means]				
3169	M	20 Dec 1993	MULT	2212	ORANA	20 Dec 1993	93035	Birth	Captive Born	MBILI	OP 3	
						3 Nov 2006		Death				
								[Death by: Unknown means]				
3170	M	20 Dec 1993	MULT	2212	ORANA	20 Dec 1993	93036	Birth	Captive Born	TATU	OP 4	
						5 Jul 2007		Death				
								[Death by: Unknown means]				
3171	F	19 Dec 1993	1723	2212	ORANA	19 Dec 1993	93033	Birth	Captive Born	4 DAYS	OP 5	
						21 Dec 1993		Death				
								[Death by: Injury from exhibit mate <input type="checkbox"/> Unknown <input type="checkbox"/> Generalized <input type="checkbox"/> Trauma]				
3172	?	28 Dec 1993	1604	1605	KREFELD	28 Dec 1993	710	Birth	Captive Born		KR 27	
						31 Dec 1993		Death				
								[Death by: Injury from exhibit mate <input type="checkbox"/> Unknown <input type="checkbox"/> No necropsy planned]				
3173	M	28 Dec 1993	1604	1605	KREFELD	28 Dec 1993	711	Birth	Captive Born		KR 20	
						12 Aug 1995		Death				
								[Death by: Anesth/Restraint assoc <input type="checkbox"/> Unknown <input type="checkbox"/> Cardiovascular <input type="checkbox"/> Circulatory, secondary]				
3174	F	28 Dec 1993	1604	1605	KREFELD	28 Dec 1993	712	Birth	Captive Born		KR 21	
					MAIA	26 Mar 1996		Transfer				
						~ Jan 1997		Death				
								[Death by: Unknown means]				
3175	M	28 Dec 1993	1604	1605	KREFELD	28 Dec 1993	713	Birth	Captive Born		KR 22	
					MAIA	26 Mar 1996		ltf				

Complete Studbook as of December 2013

Stud#	Sex	Birth Date	Sire	Dam	Location	Date	LocalID	Event	Birth Origin	Name	Breeder#	Transponder
3176	M	~ May 1993	WILD	WILD	NAMIBIA	26 Dec 1993	NONE	Capture	Wild Born			
					VOGELIMP	27 Dec 1993	904	Transfer				
					GEBAUER	~ Mar 1994	NONE	Transfer				
					NAMIBIA	~ 1995	NONE	Release				
3177	F	~ May 1993	WILD	WILD	NAMIBIA	26 Dec 1993	NONE	Capture	Wild Born			
					VOGELIMP	27 Dec 1993	905	Transfer				
					GEBAUER	~ Mar 1994	NONE	Transfer				
					NAMIBIA	~ 1995	NONE	Release				
3178	F	~ May 1993	WILD	WILD	NAMIBIA	26 Dec 1993	NONE	Capture	Wild Born			
					VOGELIMP	27 Dec 1993	906	Transfer				
					GEBAUER	~ Mar 1994	NONE	Transfer				
					NAMIBIA	~ 1995	NONE	Release				
3179	M	20 Oct 1993	1871	2147	BASEL	20 Oct 1993	930617	Birth	Captive Born	ZWITSER	ZGB 1	056098101085037
					VERBESSEL	31 Jan 1995		Transfer				
					OLMENSE	3 May 1995	OZ0105	Transfer				
						28 Aug 2001		Death				
[Death by: Infection associated <input type="checkbox"/> Unknown <input type="checkbox"/> Unknown (after necropsy)]												
3180	M	20 Oct 1993	1871	2147	BASEL	20 Oct 1993	930618	Birth	Captive Born		ZGB 2	
						8 Aug 1994		Death				
[Death by: Infection associated <input type="checkbox"/> Unknown <input type="checkbox"/> Respiratory <input type="checkbox"/> Bacterial]												
3181	F	20 Oct 1993	1871	2147	BASEL	20 Oct 1993	930619	Birth	Captive Born		ZGB 3	
					VERBESSEL	31 Jan 1995		ltf				
3182	F	20 Oct 1993	1871	2147	BASEL	20 Oct 1993	930620	Birth	Captive Born	FRANCESA	ZGB 4	0001CE7249
					PEAUGRES	18 Jun 1998	254	Transfer				
					LA PALMYR	16 Jun 2000	2782	Transfer				
					BARCELONA	28 Jul 2002	7989	Transfer				
						15 Jul 2009		Death				
[Death by: Unknown means]												
3183	F	20 Oct 1993	1871	2147	BASEL	20 Oct 1993	930621	Birth	Captive Born	SIDI	ZGB 5	
					KRIEG	2 May 1996		ltf				
3184	M	~ 1990	WILD	WILD	NAMIBIA	17 Dec 1993	NONE	Capture	Wild Born			00 00 62 47 94T
					KRAAIFONT	17 Dec 1993	93M119	Transfer				
						17 Dec 1993	930030	Transfer				
						~ 2002		Death				
[Death by: Unknown means]												
3185	M	~ 1991	WILD	WILD	NAMIBIA	17 Dec 1993	NONE	Capture	Wild Born			00001E30A4T
					KRAAIFONT	17 Dec 1993	93M118	Transfer				

Complete Studbook as of December 2013

Stud#	Sex	Birth Date	Sire	Dam	Location	Date	LocalID	Event	Birth Origin	Name	Breeder#	Transponder
						17 Dec 1993 ~ 2005	930031	Transfer Death				
						[Death by: Unknown means]						
3186	?	15 Nov 1993	MULT	504	FOSSILRIM	15 Nov 1993 15 Nov 1993	1086	Birth Death	Captive Born			
						[Death by: Injury from exhibit mate <input type="checkbox"/> Unknown <input type="checkbox"/> Unknown (after necropsy)]						
3187	M	~ 1983	WILD	WILD	NAMIBIA LETTENBAU	~ Jan 1984 ~ Feb 1984 ~ 2002	NONE	Capture Transfer Death	Wild Born			
						[Death by: Unknown means]						
3188	M	~ 1985	WILD	WILD	NAMIBIA LETTENBAU	~ Jan 1986 ~ Feb 1986 ~ 2002	NONE	Capture Transfer Death	Wild Born			
						[Death by: Unknown means]						
3189	M	~ 1987	WILD	WILD	NAMIBIA LETTENBAU	~ Jan 1988 ~ Feb 1988 ~ 2002	NONE	Capture Transfer Death	Wild Born			
						[Death by: Unknown means]						
3190	M	~ 1988	WILD	WILD	NAMIBIA LETTENBAU	1 Dec 1993 15 Dec 1993 ~ 2002	NONE	Capture Transfer Death	Wild Born			
						[Death by: Unknown means]						
3191	F	~ 1989	WILD	WILD	NAMIBIA REIMANN	~ Sep 1993 ~ Oct 1993 ~ 2002	NONE NONE	Capture Transfer Death	Wild Born			
						[Death by: Unknown means]						
3192	M	~ May 1992	WILD	WILD	NAMIBIA MORRIS K NAMIBIA	~ Nov 1993 ~ Dec 1993 ~ Jan 1997	NONE NONE	Capture Transfer ltf	Wild Born	GEPPIE		
3193	F	~ May 1992	WILD13	UNK	LETTENBAU	~ May 1992		Birth ltf	Captive Born*			
3194	F	~ May 1992	WILD13	UNK	LETTENBAU	~ May 1992		Birth ltf	Captive Born*			
3195	?	~ May 1992	WILD13	UNK	LETTENBAU	~ May 1992 ~ Jun 1992		Birth Death	Captive Born*			
						[Death by: Environ/Behav conditions <input type="checkbox"/> Unknown <input type="checkbox"/> Unknown (after necropsy)]						
3196	?	~ May 1992	WILD13	UNK	LETTENBAU	~ May 1992 ~ Jun 1992		Birth Death	Captive Born*			

Complete Studbook as of December 2013

Stud#	Sex	Birth Date	Sire	Dam	Location	Date	LocalID	Event	Birth Origin	Name	Breeder#	Transponder
[Death by: Environ/Behav conditions <input type="checkbox"/> Unknown <input type="checkbox"/> Unknown (after necropsy)]												
3197	M	~ Feb 1993	WILD	3191	NAMIBIA	~ Sep 1993	NONE	Capture	Wild Born			
					REIMANN	~ Oct 1993	NONE	Transfer				
						~ Dec 1993		Death				
[Death by: Unknown means]												
3198	M	~ Jun 1993	WILD	WILD	NAMIBIA	1 Sep 1993	NONE	Capture	Wild Born	MAXIE		
					NEBE	30 Sep 1993	NONE	Transfer				
						10 Jan 1996		Death				
[Death by: Malicious destruction <input type="checkbox"/> Unknown <input type="checkbox"/> Generalized <input type="checkbox"/> Trauma]												
3199	M	~ Aug 1993	WILD	WILD	NAMIBIA	10 Oct 1993	NONE	Capture	Wild Born	DUMA		
					MORRIS K	20 Oct 1993		Transfer				
					NAMIBIA	1 Jan 1997	NONE	ltf				
3200	F	~ 1986	WILD	WILD	NAMIBIA	~ 1 Jan 1994	NONE	Capture	Wild Born			
					LETTENBAU	15 Jan 1994		Transfer				
						~ 2002		Death				
[Death by: Unknown means]												
3201	M	~ Jan 1989	WILD	WILD	NAMIBIA	20 May 1994	NONE	Capture	Wild Born			
					LETTENBAU	21 May 1994		Transfer				
						~ 2002		Death				
[Death by: Unknown means]												
3202	M	~ Jan 1989	WILD	WILD	NAMIBIA	20 May 1994	NONE	Capture	Wild Born			
					LETTENBAU	21 May 1994		Transfer				
						~ 2002		Death				
[Death by: Unknown means]												
3203	M	1 Jan 1989	WILD	WILD	NAMIBIA	20 May 1994	NONE	Capture	Wild Born			
					LETTENBAU	21 May 1994		Transfer				
						~ 2002		Death				
[Death by: Unknown means]												
3204	F	1 Jan 1992	WILD	WILD	NAMIBIA	25 Jan 1994	NONE	Capture	Wild Born			
					MORRIS K	24 Apr 1994		Transfer				
					NAMIBIA	~ Jan 1997	NONE	ltf				
3205	M	1 Jan 1992	WILD	WILD	NAMIBIA	25 Jan 1994	NONE	Capture	Wild Born			
					MORRIS K	24 Apr 1994		Transfer				
					NAMIBIA	~ Jan 1997	NONE	ltf				
3206	M	5 Mar 1994	WILD	WILD	NAMIBIA	5 Mar 1994	NONE	Capture	Wild Born	KLINKIE		
					NEL	5 Mar 1994	NONE	ltf				

Complete Studbook as of December 2013

Stud#	Sex	Birth Date	Sire	Dam	Location	Date	LocalID	Event	Birth Origin	Name	Breeder#	Transponder
3207	M	5 Mar 1994	WILD	WILD	NAMIBIA NEL	5 Mar 1994 5 Mar 1994 12 Mar 1994	NONE	Capture Transfer Death	Wild Born			
[Death by: Other/Unknown <input type="checkbox"/> Unknown <input type="checkbox"/> Musculoskeletal <input type="checkbox"/> Trauma]												
3208	F	5 Mar 1994	WILD	WILD	NAMIBIA NEL	5 Mar 1994 5 Mar 1994	NONE	Capture lft	Wild Born	CINDY		
3209	F	5 Mar 1994	WILD	WILD	NAMIBIA NEL	5 Mar 1994 5 Mar 1994	NONE	Capture lft	Wild Born			
3210	F	5 Mar 1994	WILD	WILD	NAMIBIA NEL	5 Mar 1994 5 Mar 1994 19 Mar 1994	NONE	Capture Transfer Death	Wild Born			
[Death by: Infection associated <input type="checkbox"/> Unknown <input type="checkbox"/> Respiratory <input type="checkbox"/> Viral]												
3211	F	~ 1978	WILD	WILD	NAMIBIA HEIDELBERG	~ 1980 30 Jun 1980 4 Feb 1999	NONE	Capture Transfer Death	Wild Born			
[Death by: Infection associated <input type="checkbox"/> Unknown <input type="checkbox"/> Generalized <input type="checkbox"/> Bacterial]												
3212	F	~ 1989	WILD	WILD	NAMIBIA NEL	5 Jun 1994 6 Jun 1994 ~ 2002	NONE	Capture Transfer Death	Wild Born			
[Death by: Unknown means]												
3213	F	18 Mar 1990	WILD	WILD	NAMIBIA WILKINSON PRET DW KRAAIFONT	18 Mar 1990 ~ 1993 17 Mar 1994 19 Dec 2000 ~ 2005	NONE	Capture Transfer Transfer Transfer Death	Wild Born	FA246		00-0062-15F9
[Death by: Unknown means]												
3214	F	18 Mar 1990	WILD	WILD	NAMIBIA WILKINSON PRET DW KRAAIFONT	18 Mar 1990 ~ 1993 17 Mar 1994 19 Dec 2000 ~ 2005	NONE	Capture Transfer Transfer Transfer Death	Wild Born	FA245		00-013A-E98D
[Death by: Unknown means]												
3215	F	29 Oct 1992	1466	1470	DVURKRALV	29 Oct 1992 29 Oct 1992	041061	Birth Death	Captive Born	VC19	VC 19	
[Death by: Stillbirth <input type="checkbox"/> Unknown <input type="checkbox"/> Unknown (after necropsy)]												
3216	M	22 Feb 1994	UNK	2169	NISHIMURO	22 Feb 1994 13 Jan 1997	307	Birth Death	Captive Born	TAKAO	AW 69	
[Death by: Environ/Behav conditions <input type="checkbox"/> Unknown <input type="checkbox"/> Endocrine <input type="checkbox"/> Unknown after necropsy]												

Complete Studbook as of December 2013

Stud#	Sex	Birth Date	Sire	Dam	Location	Date	LocalID	Event	Birth Origin	Name	Breeder#	Transponder
[Death by: Environ/Behav conditions <input type="checkbox"/> Unknown <input type="checkbox"/> Digestive <input type="checkbox"/> Nutrition]												
3229	F	27 Apr 1994	1391	1607	NISHIMURO	27 Apr 1994 29 Apr 1994		Birth Death	Captive Born		AW 72	
[Death by: Environ/Behav conditions <input type="checkbox"/> Unknown <input type="checkbox"/> Generalized <input type="checkbox"/> Metabolism]												
3230	M	3 May 1994	1822	2285	OUDTSHORN INDONESIA	3 May 1994 18 May 1996 18 May 1996	1321	Birth Transfer Death	Captive Born	ZEALAND	CC 74	00-0010-4C11
[Death by: Died in transit <input type="checkbox"/> Unknown <input type="checkbox"/> No necropsy planned]												
3231	M	3 May 1994	1822	2285	OUDTSHORN	3 May 1994 2 Jul 2001	83	Birth Death	Captive Born	MADIBA	CC 75	00 10 4C BB
[Death by: Infection associated <input type="checkbox"/> Unknown <input type="checkbox"/> Unknown (after necropsy)]												
3232	M	7 May 1994	2282	1824	OUDTSHORN VIDEBAAEEK	7 May 1994 1 Sep 1995 ~ 1997	84 ACJJ01	Birth Transfer Death	Captive Born	PANIC	CC 76	00-001C-F966
[Death by: Unknown means]												
3233	F	8 May 1994	2127	2063	PRET DW	8 May 1994 8 May 1994	D92600	Birth Death	Captive Born	DEW427	DEW 427	
[Death by: Unknown means]												
3234	F	8 May 1994	2127	2063	PRET DW	8 May 1994 8 May 1994	D92601	Birth Death	Captive Born	DEW428	DEW 428	
[Death by: Unknown means]												
3235	M	8 May 1994	2117	2135	PRET DW AMMAN K	8 May 1994 20 Nov 1994	D92602 NONE	Birth ltf	Captive Born	MA248	DEW 429	00-004D-21E2
3236	F	8 May 1994	2117	2135	PRET DW	8 May 1994 23 Jun 1997	D92603	Birth Death	Captive Born	FA249	DEW 430	00-0062-6846
[Death by: Other/Unknown <input type="checkbox"/> Unknown <input type="checkbox"/> Unknown (after necropsy) <input type="checkbox"/> Fungal]												
3237	F	8 May 1994	2117	2135	PRET DW	8 May 1994 20 Jun 1994	D92604	Birth Death	Captive Born	FE027	DEW 431	
[Death by: Infection associated <input type="checkbox"/> Unknown <input type="checkbox"/> Respiratory <input type="checkbox"/> Unknown after necropsy]												
3238	M	9 May 1994	2127	2356	PRET DW	9 May 1994 21 Jul 1998	D92605	Birth Death	Captive Born	MA250	DEW 432	00-001D-0186
[Death by: Infection associated <input type="checkbox"/> Unknown <input type="checkbox"/> No necropsy planned]												
3239	F	9 May 1994	2127	2356	PRET DW PRETORIA VIENNA SALZBURG	9 May 1994 18 Nov 1994 1 Dec 1994 19 Sep 1998	D92606 904675 M832 M689	Birth Transfer Transfer Transfer	Captive Born	Eliza	DEW 433	00-0013-BE0D4

Complete Studbook as of December 2013

Stud#	Sex	Birth Date	Sire	Dam	Location	Date	LocalID	Event	Birth Origin	Name	Breeder#	Transponder
						12 Dec 1998		Death				
						[Death by: Infection associated <input type="checkbox"/> Incinerate <input type="checkbox"/> Generalized <input type="checkbox"/> Unknown after necropsy]						
3240	F	9 May 1994	2127	2356	PRET DW	9 May 1994	D92607	Birth	Captive Born	MONA	DEW 434	00-0097-1F15
					PRETORIA	18 Nov 1994	904676	Transfer				
					VIENNA	1 Dec 1994	M831	Transfer				
						17 Mar 2010		Death				
						[Death by: Unknown means]						
3242	?	20 May 1994	UNK	2613	KRAAIFONT	20 May 1994		Birth	Captive Born		TYZ 9	
						20 May 1994		Death				
						[Death by: Stillbirth <input type="checkbox"/> Unknown <input type="checkbox"/> No necropsy planned]						
3243	F	22 May 1994	2118	2616	PRET DW	22 May 1994	D92608	Birth	Captive Born	FA253	DEW 435	00-0071-5BF4
					AMMAN K	20 Nov 1994	NONE	Transfer				
						~ 2003		Death				
						[Death by: Injury from exhibit mate <input type="checkbox"/> Unknown <input type="checkbox"/> Hemic/Lymph <input type="checkbox"/> New growths/cancer]						
3244	F	22 May 1994	2118	2616	PRET DW	22 May 1994	D92609	Birth	Captive Born	FA254	DEW 436	00-00F6-AA9A
					AMMAN K	20 Nov 1994	NONE	lft				
3245	M	28 May 1994	576	1939	PHOENIX	28 May 1994	7091	Birth	Captive Born	WAKATI	PH 9	
					HOGLE	11 Sep 1996	960166	Transfer				
						7 Dec 2005		Death				
						[Death by: Unknown means]						
3246	M	28 May 1994	576	1939	PHOENIX	28 May 1994	7092	Birth	Captive Born	IMANI MEA	PH 10	
					HOGLE	11 Sep 1996	960167	Transfer				
						12 Dec 2004		Death				
						[Death by: Euthanasia (medical) <input type="checkbox"/> Incinerate <input type="checkbox"/> Generalized <input type="checkbox"/> Metabolism]						
3247	M	15 Jun 1994	2528	1682	NISHIMURO	15 Jun 1994	315	Birth	Captive Born	VIGARE	AW 73	
						16 Jul 1999		Death				
						[Death by: Unknown means]						
3248	M	15 Jun 1994	2528	1682	NISHIMURO	15 Jun 1994	316	Birth	Captive Born	ZAMBIRI	AW 74	
						30 Sep 1997		Death				
						[Death by: Infection associated <input type="checkbox"/> Unknown <input type="checkbox"/> Urinary <input type="checkbox"/> Unknown after necropsy]						
3249	F	15 Jun 1994	2528	1682	NISHIMURO	15 Jun 1994	317	Birth	Captive Born	SARAFINA	AW 75	
						5 Apr 1998		Death				
						[Death by: Unknown means]						
3250	F	15 Jun 1994	2528	1682	NISHIMURO	15 Jun 1994	318	Birth	Captive Born	BARELY	AW 76	
						23 Oct 1998		Death				
						[Death by: Infection associated <input type="checkbox"/> Unknown <input type="checkbox"/> Urinary <input type="checkbox"/> Unknown after necropsy]						

Complete Studbook as of December 2013

Stud#	Sex	Birth Date	Sire	Dam	Location	Date	LocalID	Event	Birth Origin	Name	Breeder#	Transponder
3251	M	~ Jan 1993	WILD	WILD	NAMIBIA NEL	~ Sep 1994 ~ Sep 1994	NONE NONE	Capture ltf	Wild Born			
3252	M	~ Jan 1993	WILD	WILD	NAMIBIA NEL	~ Sep 1994 ~ Sep 1994	NONE NONE	Capture ltf	Wild Born			
3253	F	~ Jan 1993	WILD	WILD	NAMIBIA NEL	~ Sep 1994 ~ Sep 1994	NONE NONE	Capture ltf	Wild Born			
3254	F	~ Jan 1993	WILD	WILD	NAMIBIA NEL	~ Sep 1994 ~ Sep 1994	NONE NONE	Capture ltf	Wild Born			
3255	M	~ 1991	WILD	WILD	NAMIBIA VOIGTS	~ Jan 1994 28 Jan 1994	NONE NONE	Capture ltf	Wild Born	ALTE		
3256	F	~ 1991	WILD	WILD	NAMIBIA VOIGTS	~ Jan 1994 28 Jan 1994	NONE NONE	Capture ltf	Wild Born	CHEEKY		
3257	M	5 Mar 1994	1556	1684	MARWELL	5 Mar 1994 9 Mar 1994	2522	Birth Death	Captive Born	M23	MZP 22	
					[Death by: Unknown means]							
3258	M	5 Mar 1994	1556	1684	MARWELL	5 Mar 1994 18 Mar 1994	2524	Birth Death	Captive Born	M24	MZP 23	
					[Death by: Unknown means]							
3259	F	5 Mar 1994	1556	1684	MARWELL	5 Mar 1994 18 Mar 1994	2523	Birth Death	Captive Born	F18	MZP 24	
					[Death by: Unknown means]							
3260	F	~ May 1994	WILD	WILD	SOMALIA PARIS ZOO LA PALMYR PARIS ZOO	1 Jun 1994 14 Sep 1994 11 Jul 1996 17 Jun 1997 18 Sep 1997	NONE Z94271 1987 Z94271	Capture Transfer Transfer Transfer Death	Wild Born	CHAN-MARIN		
					[Death by: Unknown means]							
3261	M	26 May 1994	2730	2729	AFRICAT	26 May 1994 6 Mar 2004	_____	Birth Death	Captive Born	DEKE	HAN1	
					[Death by: Unknown means]							
3262	F	26 May 1994	2730	2729	AFRICAT	26 May 1994 ????	AJ19	Birth Death	Captive Born	CONCHITA	HAN2	0001449CC2T
					[Death by: Unknown means]							
3263	?	26 May 1994	2730	2729	AFRICAT	26 May 1994 31 May 1994	_____	Birth Death	Captive Born		HAN3	

Complete Studbook as of December 2013

Stud#	Sex	Birth Date	Sire	Dam	Location	Date	LocalID	Event	Birth Origin	Name	Breeder#	Transponder
								[Death by: Unknown means]				
3264	M	22 Jun 1994	2117	2101	PRET DW	22 Jun 1994 11 May 1999	D92610	Birth Death	Captive Born	ME028	DEW 437	00-0019-9FFA
								[Death by: Unknown means]				
3265	F	22 Jun 1994	2117	2101	PRET DW	22 Jun 1994 17 Aug 2000	D92611	Birth Death	Captive Born	FE029	DEW 438	00-0019-9FA5
								[Death by: Unknown means]				
3266	?	23 Jun 1994	1556	1684	MARWELL	23 Jun 1994 28 Jun 1994	2640	Birth Death	Captive Born	GP NO:46	MZP 25	
								[Death by: Unknown means]				
3267	?	23 Jun 1994	1556	1684	MARWELL	23 Jun 1994 28 Jun 1994	2641	Birth Death	Captive Born	GP NO:47	MZP 26	
								[Death by: Unknown means]				
3268	?	23 Jun 1994	1556	1684	MARWELL	23 Jun 1994 28 Jun 1994	2642	Birth Death	Captive Born	GP NO:48	MZP 27	
								[Death by: Unknown means]				
3269	?	23 Jun 1994	1556	1684	MARWELL	23 Jun 1994 29 Aug 1994	2643	Birth Death	Captive Born	GP NO:49	MZP 28	
								[Death by: Unknown means]				
3270	?	23 Jun 1994	1556	1684	MARWELL	23 Jun 1994 28 Jun 1994	2644	Birth Death	Captive Born	GP NO:50	MZP 29	
								[Death by: Unknown means]				
3271	?	23 Jun 1994	1556	1684	MARWELL	23 Jun 1994 1 Jul 1994	2659	Birth Death	Captive Born	GP NO:51	MZP 30	
								[Death by: Unknown means]				
3272	F	8 Aug 1994	1391	1607	NISHIMURO	8 Aug 1994 20 Oct 1995	324	Birth Death	Captive Born	SCARET	AW 77	
								[Death by: Unknown means]				
3273	F	8 Aug 1994	1391	1607	NISHIMURO	8 Aug 1994 29 Sep 1997	325	Birth Death	Captive Born	PATRA	AW 78	
								[Death by: Infection associated <input type="checkbox"/> Unknown <input type="checkbox"/> Respiratory <input type="checkbox"/> Unknown after necropsy]				
3274	F	8 Aug 1994	1391	1607	NISHIMURO	8 Aug 1994 25 Oct 2001	326	Birth Death	Captive Born	STANLY	AW 79	
								[Death by: Infection associated <input type="checkbox"/> Unknown <input type="checkbox"/> Urinary <input type="checkbox"/> Unknown after necropsy]				
3275	M	9 Sep 1994	1576	1700	HUIZEN FD	9 Sep 1994	_____	Birth	Captive Born	TIMBA	EAF 35	

Complete Studbook as of December 2013

Stud#	Sex	Birth Date	Sire	Dam	Location	Date	LocalID	Event	Birth Origin	Name	Breeder#	Transponder
					OLMENSE	1 Jan 1996		Transfer				
					HUIZEN FD	~ 1997		Transfer				
					VALBREMBO	5 Mar 1997		Transfer				
						20 May 2000		Death				
					[Death by: Unknown means]							
3276	M	9 Sep 1994	1576	1700	HUIZEN FD	9 Sep 1994		Birth	Captive Born	ONAR	EAF 36	985100004849438
					OLMENSE	12 Oct 2000	OZ0106	Transfer				
						10 May 2009		Death				
					[Death by: Unknown means]							
3277	M	9 Sep 1994	1576	1700	HUIZEN FD	9 Sep 1994		Birth	Captive Born	NANGA	EAF 37	
					OLMENSE	~ Jan 1996		Transfer				
					HUIZEN FD	~ Jun 1996		ltf				
3278	M	9 Sep 1994	1576	1700	HUIZEN FD	9 Sep 1994		Birth	Captive Born		EAF 38	
						2 Oct 1994		Death				
					[Death by: Environ/Behav conditions <input type="checkbox"/> Unknown <input type="checkbox"/> Unknown (after necropsy) <input type="checkbox"/> Mechanical abnormality]							
3279	F	9 Sep 1994	1576	1700	HUIZEN FD	9 Sep 1994		Birth	Captive Born	DUMA	EAF 39	
					GREULICH	~ 1 Oct 1995		Transfer				
					MONTPELLI	31 Mar 2000		Transfer				
						11 Sep 2002		Death				
					[Death by: Unknown means]							
3280	F	9 Sep 1994	1576	1700	HUIZEN FD	9 Sep 1994		Birth	Captive Born		EAF 40	
						9 Sep 1994		Death				
					[Death by: Unknown means]							
3281	M	15 Sep 1994	2153	565	SD-WAP	15 Sep 1994	694569	Birth	Captive Born	MANDELA	SD 105	
						8 Nov 1995		Death				
					[Death by: Unknown means]							
3282	F	15 Sep 1994	2153	565	SD-WAP	15 Sep 1994	694570	Birth	Captive Born		SD 106	
					SANDIEGOZ	30 Sep 1994	694570	Transfer				
						30 Sep 1994		Death				
					[Death by: Infection associated <input type="checkbox"/> Unknown <input type="checkbox"/> Respiratory <input type="checkbox"/> Bacterial]							
3283	M	20 Sep 1994	1138	1463	LA PALMYR	20 Sep 1994	1655	Birth	Captive Born	CLAUDIUS	ZLP 7	22-8562
					PARIS ZOO	11 Jul 1996	Z96103	Transfer				
					OMEGA PAR	27 Nov 2003	C003	Transfer				
						8 Feb 2006		Death				
					[Death by: Unknown means]							
3284	M	20 Sep 1994	1138	1463	LA PALMYR	20 Sep 1994	1656	Birth	Captive Born	YSENGRIN RABZLP 8	0000 125 692	
					FONTAINE	8 Jul 1996	67AJ11	Transfer				
					BARCELONA	28 Jul 2002	7988	Transfer				

Complete Studbook as of December 2013

Stud#	Sex	Birth Date	Sire	Dam	Location	Date	LocalID	Event	Birth Origin	Name	Breeder#	Transponder
						19 Feb 2009		Death				
						[Death by: Euthanasia (medical) <input type="checkbox"/> Unknown <input type="checkbox"/> Musculoskeletal <input type="checkbox"/> Mechanical abnormality]						
3285	F	20 Sep 1994	1138	1463	LA PALMYR	20 Sep 1994	1653	Birth	Captive Born	FANNY	ZLP 9	00 0022 7E24
					PEAUGRES	20 Sep 2000	495	Transfer				
					LA PALMYR	21 Dec 2001	1653	Transfer				
					THOIRY	11 Nov 2006	A6159	Transfer				
						12 May 2009		Death				
						[Death by: Euthanasia (medical) <input type="checkbox"/> Incinerate <input type="checkbox"/> Generalized <input type="checkbox"/> Unknown after necropsy]						
3286	F	20 Sep 1994	1138	1463	LA PALMYR	20 Sep 1994	1654	Birth	Captive Born	RINA	ZLP 10	125045
					PEAUGRES	16 Jun 2000	494	Transfer				
						6 Feb 2006		Death				
						[Death by: Unknown means]						
3287	M	23 Sep 1994	2268	2264	TSAOBIS	23 Sep 1994		Birth	Captive Born	MB301	TLP 4	00-012C-648D
					PRET DW	20 Jun 1996	D92777	Transfer				
					MOSCOW	4 Apr 1999	990045	Transfer				
						19 Aug 2001		Death				
						[Death by: Infection associated <input type="checkbox"/> Rendered <input type="checkbox"/> Unknown (after necropsy)]						
3288	M	23 Sep 1994	2268	2264	TSAOBIS	23 Sep 1994		Birth	Captive Born	MB302	TLP 5	00-013E-1E07
					PRET DW	20 Jun 1996	D92778	Transfer				
						16 Dec 2002		Death				
						[Death by: Infection associated <input type="checkbox"/> Rendered <input type="checkbox"/> Urinary <input type="checkbox"/> Unknown after necropsy]						
3289	F	23 Sep 1994	2268	2264	TSAOBIS	23 Sep 1994		Birth	Captive Born	NANUSHKA	TLP 6	
					AMANILODG	~ 2006		Transfer				
3290	M	24 Sep 1994	2278	2284	OUDTSHORN	24 Sep 1994		Birth	Captive Born	MORITZ	CC 77	00-0010-F40B
					INDONESIA	18 May 1996		Transfer				
						18 May 1996		Death				
						[Death by: Died in transit <input type="checkbox"/> Unknown <input type="checkbox"/> No necropsy planned]						
3291	M	24 Sep 1994	2278	2284	OUDTSHORN	24 Sep 1994	1318	Birth	Captive Born	NALA	CC 78	00-001F-56C5T
					SAO PAULO	30 May 1996	22597	Transfer				
						15 Apr 2005		Death				
						[Death by: Euthanasia (medical) <input type="checkbox"/> Unknown <input type="checkbox"/> Unknown (after necropsy)]						
3292	M	24 Sep 1994	2278	2284	OUDTSHORN	24 Sep 1994	86	Birth	Captive Born	SARABI	CC 79	
					UARAB EM	~ Jun 1995		ltf				
3293	M	24 Sep 1994	2278	2284	OUDTSHORN	24 Sep 1994	85	Birth	Captive Born	CAZNO / MORICC	80	
						25 Sep 1994		Death				
						[Death by: Injury from exhibit mate <input type="checkbox"/> Unknown <input type="checkbox"/> Unknown (after necropsy)]						
3294	M	1 Oct 1994	UNK	2360	NURNBERG	1 Oct 1994	M00780	Birth	Captive Born	ERONGO	TGN 1	

Complete Studbook as of December 2013

Stud#	Sex	Birth Date	Sire	Dam	Location	Date	LocalID	Event	Birth Origin	Name	Breeder#	Transponder
						18 Oct 1995		Death				
						[Death by: Euthanasia (medical) <input type="checkbox"/> Unknown <input type="checkbox"/> Nervous <input type="checkbox"/> Unknown after necropsy]						
3295	M	1 Oct 1994	UNK	2360	NURNBERG	1 Oct 1994	M00781	Birth	Captive Born	KAOKO	TGN 2	
						5 Jul 1995		Death				
						[Death by: Euthanasia (medical) <input type="checkbox"/> Unknown <input type="checkbox"/> Nervous <input type="checkbox"/> Unknown after necropsy]						
3296	M	1 Oct 1994	UNK	2360	NURNBERG	1 Oct 1994	M00782	Birth	Captive Born	GIBEON	TGN 3	
						18 Oct 1995		Death				
						[Death by: Euthanasia (medical) <input type="checkbox"/> Unknown <input type="checkbox"/> Nervous <input type="checkbox"/> Unknown after necropsy]						
3297	F	1 Oct 1994	UNK	2360	NURNBERG	1 Oct 1994	M00783	Birth	Captive Born	CALVINIA	TGN 4	
						8 Aug 1995		Death				
						[Death by: Euthanasia (medical) <input type="checkbox"/> Unknown <input type="checkbox"/> Nervous <input type="checkbox"/> Unknown after necropsy]						
3298	F	1 Oct 1994	UNK	2360	NURNBERG	1 Oct 1994	M00784	Birth	Captive Born	TUGELA	TGN 5	
						31 Dec 1995		Death				
						[Death by: Other/Unknown <input type="checkbox"/> Unknown <input type="checkbox"/> Urinary <input type="checkbox"/> Unknown after necropsy]						
3299	neutM	6 Oct 1994	505	504	FOSSILRIM	6 Oct 1994	1088	Birth	Captive Born	EMMETT	FR 72	0001239591
					KNOXVILLE	29 Apr 1995	1657	Transfer				
						31 May 2011		Death				
						[Death by: Euthanasia (medical) <input type="checkbox"/> Given to an institution: <input type="checkbox"/> Unknown (after necropsy)]						
3300	F	6 Oct 1994	505	504	FOSSILRIM	6 Oct 1994	1089	Birth	Captive Born	KELLY / KELLFR	73	00-0124-36FD
					KNOXVILLE	29 Apr 1995	1658	Transfer				
					MEMPHIS	5 Nov 2002	20889	Transfer				
					KNOXVILLE	24 May 2004	1658	Transfer				
						21 Sep 2007		Death				
						[Death by: Unknown means]						
3301	F	6 Oct 1994	505	504	FOSSILRIM	6 Oct 1994	1090	Birth	Captive Born	KALERA	FR 74	00-0133-2A88
					KNOXVILLE	29 Apr 1995	1659	Transfer				
						13 May 2010		Death				
						[Death by: Euthanasia (medical) <input type="checkbox"/> Given to an institution: <input type="checkbox"/> Generalized <input type="checkbox"/> New growths/cancer]						
3302	M	18 Oct 1994	465	432	FOSSILRIM	18 Oct 1994	1091	Birth	Captive Born	WHOOPIE	FR 75	00064CE592
					PHOENIX	9 May 1996	7835	Transfer				
					RIO GRAND	2 Aug 2000	M00022	Transfer				
					SANDIEGOZ	26 Apr 2004	504070	Transfer				
					SD-WAP	28 May 2004	504070	Transfer				
					SANDIEGOZ	30 Jan 2007		Death				
						[Death by: Unknown means]						
3303	M	18 Oct 1994	465	432	FOSSILRIM	18 Oct 1994	1092	Birth	Captive Born	BIKITA	FR 76	00-0132-CECE
					PHOENIX	10 May 1996	7836	Transfer				
					NZP-WASH	15 Oct 1998	113355	Transfer				

Complete Studbook as of December 2013

Stud#	Sex	Birth Date	Sire	Dam	Location	Date	LocalID	Event	Birth Origin	Name	Breeder#	Transponder
						5 Dec 2002		Death				
						[Death by: Euthanasia (medical) <input type="checkbox"/> Incinerate <input type="checkbox"/> Generalized <input type="checkbox"/> Unknown after necropsy]						
3304	M	18 Oct 1994	465	432	FOSSILRIM	18 Oct 1994	1093	Birth	Captive Born	AMADI	FR 77	00-0133-65FF
					PHOENIX	9 May 1996	7837	Transfer				
					NZP-WASH	15 Oct 1998	113356	Transfer				
						8 Dec 2004		Death				
						[Death by: Euthanasia (medical) <input type="checkbox"/> Mounted or Preserved: NZP-WASH <input type="checkbox"/> Generalized <input type="checkbox"/> Unknown after necropsy]						
3305	M	18 Oct 1994	465	432	FOSSILRIM	18 Oct 1994	1094	Birth	Captive Born	POINDEXTER	FR 78	00-01BB-E027
					PHOENIX	10 May 1996	7838	Transfer				
					RIO GRAND	2 Sep 2000	M00023	Transfer				
						13 Oct 2002		Death				
						[Death by: Other/Unknown <input type="checkbox"/> Incinerate <input type="checkbox"/> Generalized <input type="checkbox"/> Unknown after necropsy]						
3306	F	18 Oct 1994	465	432	FOSSILRIM	18 Oct 1994	1095	Birth	Captive Born	MADONNA	FR 79	00-0132-D1C1
					PHOENIX	9 May 1996	7839	Transfer				
						14 Jan 2005		Death				
						[Death by: Euthanasia (medical) <input type="checkbox"/> Unknown <input type="checkbox"/> Unknown (after necropsy)]						
3307	F	18 Oct 1994	465	432	FOSSILRIM	18 Oct 1994	1096	Birth	Captive Born	STEVIE	FR 80	00-01BE-8FE1
					CALDWELL	16 Feb 1996	003711	Transfer				
						24 Jan 2007		Death				
						[Death by: Unknown means]						
3308	M	31 Oct 1994	2305	1829	OUDTSHORN	31 Oct 1994		Birth	Captive Born	NORSE	CC 81	00-0010-4L0F
					EICHBERG	6 May 1996		Transfer				
					BAYRAMOGL	28 Jul 2003	M00875	Transfer				
						6 Aug 2006		Death				
						[Death by: Self-inflicted injuries <input type="checkbox"/> Bury <input type="checkbox"/> Generalized <input type="checkbox"/> Trauma <input type="checkbox"/> Necropsy not received]						
3309	M	31 Oct 1994	2305	1829	OUDTSHORN	31 Oct 1994	89	Birth	Captive Born	MUFASA /	NORCC 82	
					EICHBERG	~ Jun 1995		Transfer				
						1 Jan 2011		ltf				
3310	M	31 Oct 1994	2305	1829	OUDTSHORN	31 Oct 1994	87	Birth	Captive Born	RAFIKI	CC 83	
						2 Nov 1994		Death				
						[Death by: Infection associated <input type="checkbox"/> Unknown <input type="checkbox"/> Respiratory <input type="checkbox"/> Unknown after necropsy]						
3311	F	31 Oct 1994	2305	1829	OUDTSHORN	31 Oct 1994	88	Birth	Captive Born	CAS	CC 84	
					UARAB EM	~ Jun 1995		ltf				
3312	M	5 Nov 1994	469	2440	WINSTON	5 Nov 1994	940215	Birth	Captive Born	ZACHARIAH	WS 118	
					METRORICH	23 Jul 1996		Transfer				
						30 Mar 1999		Death				
						[Death by: Other/Unknown <input type="checkbox"/> Unknown <input type="checkbox"/> Cardiovascular <input type="checkbox"/> Metabolism]						

Complete Studbook as of December 2013

Stud#	Sex	Birth Date	Sire	Dam	Location	Date	LocalID	Event	Birth Origin	Name	Breeder#	Transponder
3313	M	5 Nov 1994	469	2440	WINSTON METRORICH	5 Nov 1994 23 Jul 1996 21 Sep 2005	940216	Birth Transfer Death	Captive Born	LEVI	WS 119	
						[Death by: Unknown means]						
3314	M	5 Nov 1994	469	2440	WINSTON	5 Nov 1994 12 Feb 2003	940217	Birth Death	Captive Born	MERU	WS 120	
						[Death by: Unknown means]						
3315	M	5 Nov 1994	469	2440	WINSTON	5 Nov 1994 1 Dec 1994	940219	Birth Death	Captive Born		WS 121	
						[Death by: Environ/Behav conditions <input type="checkbox"/> Unknown <input type="checkbox"/> Digestive <input type="checkbox"/> Nutrition]						
3316	F	5 Nov 1994	469	2440	WINSTON	5 Nov 1994 29 Mar 2004	940218	Birth Death	Captive Born	JOCARA	WS 122	
						[Death by: Unknown means]						
3317	M	8 Nov 1994	469	1886	WINSTON	8 Nov 1994 2 Dec 1994	940228	Birth Death	Captive Born		WS 123	
						[Death by: Environ/Behav conditions <input type="checkbox"/> Unknown <input type="checkbox"/> Respiratory <input type="checkbox"/> Unknown after necropsy]						
3318	M	8 Nov 1994	469	1886	WINSTON	8 Nov 1994 16 Oct 2003	940229	Birth Death	Captive Born	JAKE	WS 124	
						[Death by: Other/Unknown <input type="checkbox"/> Bury <input type="checkbox"/> Respiratory <input type="checkbox"/> Unknown after necropsy]						
3319	M	8 Nov 1994	469	1886	WINSTON DICELY B	8 Nov 1994 21 Jan 1995 ~ Jan 1999	940231	Birth Transfer Death	Captive Born	SAMBURU	WS 125	
						[Death by: Unknown means]						
3320	F	8 Nov 1994	469	1886	WINSTON	8 Nov 1994 30 Nov 1994	940227	Birth Death	Captive Born		WS 126	
						[Death by: Environ/Behav conditions <input type="checkbox"/> Unknown <input type="checkbox"/> Respiratory <input type="checkbox"/> Unknown after necropsy]						
3321	F	8 Nov 1994	469	1886	WINSTON	8 Nov 1994 2 Dec 1994	940230	Birth Death	Captive Born		WS 127	
						[Death by: Environ/Behav conditions <input type="checkbox"/> Unknown <input type="checkbox"/> No necropsy planned]						
3322	neutM	16 Nov 1994	MULT	585	FOSSILRIM PALM DES	16 Nov 1994 6 Feb 1996 6 Jan 2011	1099 496007	Birth Transfer Death	Captive Born	ELLWOOD	FR 81	0001BBED81
						[Death by: Euthanasia (medical) <input type="checkbox"/> Incinerate <input type="checkbox"/> Generalized <input type="checkbox"/> Unknown after necropsy]						
3323	F	16 Nov 1994	MULT	585	FOSSILRIM PALM DES SD-WAP PALM DES	16 Nov 1994 6 Feb 1996 14 Mar 2003 10 Mar 2005	1097 496008 603063 496008	Birth Transfer Transfer Transfer	Captive Born	Mamie	FR 82	00-01DA-9EF2

Complete Studbook as of December 2013

Stud#	Sex	Birth Date	Sire	Dam	Location	Date	LocalID	Event	Birth Origin	Name	Breeder#	Transponder
						2 Feb 2012		Death				
						[Death by: Old age <input type="checkbox"/> Incinerate <input type="checkbox"/> Unknown (after necropsy)]						
3324	neutM	16 Nov 1994	MULT	585	FOSSILRIM PALM DES	16 Nov 1994 6 Feb 1996 17 Dec 2006	1098 496006	Birth Transfer Death	Captive Born	MAMIE	FR 83	00-0132-3984
						[Death by: Euthanasia (medical) <input type="checkbox"/> Incinerate <input type="checkbox"/> Hemic/Lymph <input type="checkbox"/> Unknown after necropsy]						
3325	M	21 Nov 1994	1820	1824	OUDTSHORN BUENOSAIR	21 Nov 1994 1 Jan 1996 4 Aug 2005	91 1035	Birth Transfer Death	Captive Born	SHAZA	CC 85	00-001F-6C56
						[Death by: Unknown means]						
3326	F	21 Nov 1994	1820	1824	OUDTSHORN EICHBERG BAYRAMOGL	21 Nov 1994 ~ Jan 1995 28 Jul 2003 29 Nov 2004	90 M00874	Birth Transfer Transfer Death	Captive Born	MILLY / SHINCC	86	00 00 1E 15 35T
						[Death by: Self-inflicted injuries <input type="checkbox"/> Mounted or Preserved: UNKNOWN <input type="checkbox"/> No necropsy planned <input type="checkbox"/> Necropsy not received]						
3327	F	21 Nov 1994	1820	1824	OUDTSHORN INDONESIA	21 Nov 1994 18 May 1996 18 May 1996	1322	Birth Transfer Death	Captive Born	NEESHA	CC 87	00-001E-0E10
						[Death by: Died in transit <input type="checkbox"/> Unknown <input type="checkbox"/> No necropsy planned]						
3328	F	21 Nov 1994	1820	1824	OUDTSHORN INDONESIA	21 Nov 1994 18 May 1996 18 May 1996		Birth Transfer Death	Captive Born	SHINZI	CC 88	00-001E-3F36T
						[Death by: Died in transit <input type="checkbox"/> Unknown <input type="checkbox"/> No necropsy planned]						
3329	M	26 Nov 1994	1992	1989	MUNSTER ROSTOCK HODENHAGN ROSTOCK	26 Nov 1994 3 Oct 1995 14 Jan 2004 27 Apr 2004 30 Mar 2011	21309 1492 1492	Birth Transfer Transfer Transfer Death	Captive Born	MASSAI	MUN 18	968000005382736
						[Death by: Unknown means]						
3330	F	26 Nov 1994	1992	1989	MUNSTER ROSTOCK	26 Nov 1994 3 Oct 1995 15 Jul 2002	21310 1493	Birth Transfer Death	Captive Born	AKBARI	MUN 19	
						[Death by: Other/Unknown <input type="checkbox"/> Given to an institution: VET.AMT <input type="checkbox"/> Respiratory <input type="checkbox"/> Unknown after necropsy]						
3331	F	26 Nov 1994	1992	1989	MUNSTER ROSTOCK	26 Nov 1994 3 Oct 1995 24 Oct 1996	21311 1494	Birth Transfer Death	Captive Born	NAMIBI	MUN 20	
						[Death by: Other/Unknown <input type="checkbox"/> Unknown <input type="checkbox"/> Unknown (after necropsy) <input type="checkbox"/> Toxicity]						
3332	F	~ 1990	WILD	WILD	NAMIBIA	~ Dec 1994	NONE	Capture	Wild Born	SALOME		

Complete Studbook as of December 2013

Stud#	Sex	Birth Date	Sire	Dam	Location	Date	LocalID	Event	Birth Origin	Name	Breeder#	Transponder
					HOEDSPRUI	~ Dec 1994		Transfer				
						~ Jan 2004		Death				
					[Death by: Other/Unknown <input type="checkbox"/> Unknown <input type="checkbox"/> Generalized <input type="checkbox"/> Unknown after necropsy]							
3333	M	~ Jan 1994	WILD	WILD	S.AFRICAR	~ Dec 1994	NONE	Capture	Wild Born	HENRY		
					HOEDSPRUI	~ Dec 1994		Transfer				
					S.AFRICA	~ Dec 2004		ltf				
3334	M	~ Jan 1994	WILD	WILD	S.AFRICAR	~ Dec 1994	NONE	Capture	Wild Born	HAROLD		
					HOEDSPRUI	~ Dec 1994		Transfer				
					NATAL	13 Mar 1996		Release				
3335	F	~ Jan 1994	WILD	WILD	S.AFRICAR	~ Dec 1994	NONE	Capture	Wild Born	HESTER		
					HOEDSPRUI	~ Dec 1994		Transfer				
					S.AFRICA	~ Jan 2004	NONO	Release				
3336	M	~ Apr 1994	WILD	WILD	S.AFRICAR	~ Dec 1994	NONE	Capture	Wild Born	GUSTAV		
					HOEDSPRUI	~ Dec 1994		Transfer				
						~ 2005		Death				
					[Death by: Injury from exhibit mate <input type="checkbox"/> Unknown <input type="checkbox"/> Unknown (after necropsy)]							
3337	F	~ Apr 1994	WILD	WILD	S.AFRICAR	~ Dec 1994	NONE	Capture	Wild Born	GERDA		
					HOEDSPRUI	~ Dec 1994		Transfer				
					S.AFRICA	~ Jan 2004	NONE	Release				
3338	F	6 May 1994	2385	1423	HOEDSPRUI	6 May 1994		Birth	Captive Born	EVELYN	HOE 52	
					KANCHANAB	3 Apr 1997		ltf				
3339	F	6 May 1994	2385	1423	HOEDSPRUI	6 May 1994		Birth	Captive Born	EVA	HOE 53	
					KANCHANAB	3 Apr 1997		ltf				
3340	M	13 May 1994	2122	405	YULEE	13 May 1994	940313	Birth	Captive Born	WILLIE	WO 46	
						21 Aug 2009		Death				
					[Death by: Unknown means]							
3341	M	15 Jun 1994	2384	1577	HOEDSPRUI	15 Jun 1994		Birth	Captive Born	BARON	HOE 54	97200000366132
					PRAHA	9 Jun 1998		Transfer				
					DVURKRALV	24 May 2005	041104	Transfer				
					FONTAINE	20 Jun 2006	67AJ25	Transfer				
					PEAUGRES	2 Nov 2009	2076	Transfer				
					FONTAINE	30 Apr 2010	67AJ25	Transfer				
3342	M	15 Jun 1994	2384	1577	HOEDSPRUI	15 Jun 1994		Birth	Captive Born	FELIX	HOE 55	
					OLMENSE	~ Jan 2002		Transfer				
						1 Jan 2007		Death				
					[Death by: Unknown means]							

Complete Studbook as of December 2013

Stud#	Sex	Birth Date	Sire	Dam	Location	Date	LocalID	Event	Birth Origin	Name	Breeder#	Transponder
3343	F	15 Jun 1994	2384	1577	HOEDSPRUI KANCHANAB	15 Jun 1994 3 Apr 1997		Birth ltf	Captive Born	FRANCES	HOE 56	
3344	F	15 Jun 1994	2384	1577	HOEDSPRUI	15 Jun 1994 18 Dec 2006		Birth Death	Captive Born	FRIEDA	HOE 57	
												[Death by: Euthanasia (medical) <input type="checkbox"/> Unknown <input type="checkbox"/> Urinary <input type="checkbox"/> Unknown after necropsy]
3345	M	28 Jul 1994	1857	2174	HIMEJI-SH	28 Jul 1994 17 Aug 1994	HC98	Birth Death	Captive Born		HCP 74	
												[Death by: Infection associated <input type="checkbox"/> Unknown <input type="checkbox"/> Respiratory <input type="checkbox"/> Bacterial]
3346	M	28 Jul 1994	1857	2174	HIMEJI-SH	28 Jul 1994 3 Sep 1994	HC99	Birth Death	Captive Born	BAGGIO	HCP 75	
												[Death by: Infection associated <input type="checkbox"/> Unknown <input type="checkbox"/> Respiratory <input type="checkbox"/> Bacterial]
3347	M	28 Jul 1994	1857	2174	HIMEJI-SH	28 Jul 1994 2 Sep 1994	HC100	Birth Death	Captive Born	BLUE	HCP 76	
												[Death by: Infection associated <input type="checkbox"/> Unknown <input type="checkbox"/> Respiratory <input type="checkbox"/> Bacterial]
3348	M	28 Jul 1994	1857	2174	HIMEJI-SH	28 Jul 1994 30 Jul 1994	HC101	Birth Death	Captive Born		HCP 77	
												[Death by: Infection associated <input type="checkbox"/> Unknown <input type="checkbox"/> Respiratory <input type="checkbox"/> Bacterial]
3349	M	28 Jul 1994	1857	2174	HIMEJI-SH	28 Jul 1994 30 Jul 1994	HC102	Birth Death	Captive Born		HCP 78	
												[Death by: Infection associated <input type="checkbox"/> Unknown <input type="checkbox"/> Respiratory <input type="checkbox"/> Bacterial]
3350	M	21 Oct 1994	2521	1608	HOEDSPRUI	21 Oct 1994 ~ 1 Jul 1999		Birth Death	Captive Born	BENJAMIN	HOE 58	
												[Death by: Injury from predator <input type="checkbox"/> Unknown <input type="checkbox"/> Cardiovascular <input type="checkbox"/> Toxicity]
3351	F	21 Oct 1994	2521	1608	HOEDSPRUI	21 Oct 1994 2 Mar 2007		Birth Death	Captive Born	BELINDA	HOE 59	
												[Death by: Euthanasia (medical) <input type="checkbox"/> Unknown <input type="checkbox"/> Urinary <input type="checkbox"/> Unknown after necropsy]
3352	F	21 Oct 1994	2521	1608	HOEDSPRUI KANCHANAB	21 Oct 1994 3 Apr 1997		Birth ltf	Captive Born	BERTHA	HOE 60	
3353	F	21 Oct 1994	2521	1608	HOEDSPRUI	21 Oct 1994 28 Feb 2006		Birth Death	Captive Born	BEATRIX	HOE 61	
												[Death by: Infection associated <input type="checkbox"/> Unknown <input type="checkbox"/> Urinary <input type="checkbox"/> Unknown after necropsy]
3354	?	29 Oct 1994	2871	2099	HIMEJI-SH	29 Oct 1994 10 Nov 1994		Birth Death	Captive Born		HCP 79	
												[Death by: Infection associated <input type="checkbox"/> Unknown <input type="checkbox"/> Respiratory <input type="checkbox"/> Bacterial]
3355	F	~ 1 Oct 1994	WILD	3332	NAMIBIA	~ Dec 1994	NONE	Capture	Wild Born	SANDRA		

Complete Studbook as of December 2013

Stud#	Sex	Birth Date	Sire	Dam	Location	Date	LocalID	Event	Birth Origin	Name	Breeder#	Transponder
					HOEDSPRUI	~ Dec 1994		Transfer				
					S.AFRICA	~ Jan 1996	NONE	Release				
3356	F	~ 1 Oct 1994	WILD	3332	NAMIBIA	~ Dec 1994	NONE	Capture	Wild Born	SANTA		
					HOEDSPRUI	~ Dec 1994		Transfer				
					S.AFRICA	~ Jan 1996	NONE	Release				
3357	F	~ 1 Oct 1994	WILD	3332	NAMIBIA	~ Dec 1994	NONE	Capture	Wild Born	SHIRLEY		
					HOEDSPRUI	~ Dec 1994		Transfer				
					S.AFRICA	~ Jan 1996	NONE	Release				
3358	F	~ Oct 1994	WILD	3332	NAMIBIA	~ Dec 1994	NONE	Capture	Wild Born	SOPHIA		
					HOEDSPRUI	~ Dec 1994		Transfer				
					HOEDSP RC	~ Jan 2002		Death				
					[Death by: Infection associated <input type="checkbox"/> Unknown <input type="checkbox"/> Urinary <input type="checkbox"/> Unknown after necropsy]							
3359	M	~ Oct 1994	WILD	WILD	NAMIBIA	~ Dec 1994	NONE	Capture	Wild Born	DRIES		
					HOEDSPRUI	~ Dec 1994		Transfer				
						4 Aug 1995		Death				
					[Death by: Injury from exhibit mate <input type="checkbox"/> Unknown <input type="checkbox"/> Unknown (after necropsy)]							
3360	F	~ Oct 1994	WILD	WILD	NAMIBIA	~ Dec 1994	NONE	Capture	Wild Born	DORA		
					HOEDSPRUI	~ Dec 1994		Transfer				
						~ Jan 1996		Death				
					[Death by: Unknown means]							
3361	F	~ Oct 1994	WILD	WILD	NAMIBIA	~ Dec 1994	NONE	Capture	Wild Born	DOREEN		
					HOEDSPRUI	~ Dec 1994		Transfer				
					SCHOEMAN	21 Apr 1997		ltf				
3362	F	~ Oct 1994	WILD	WILD	NAMIBIA	~ Dec 1994	NONE	Capture	Wild Born	DOROTHY		
					HOEDSPRUI	~ Dec 1994		Transfer				
					RHINOLION	~ 1 Oct 1996		ltf				
3363	F	~ Oct 1994	WILD	WILD	NAMIBIA	~ Dec 1994	NONE	Capture	Wild Born	DELIA		
					HOEDSPRUI	~ Dec 1994		Transfer				
					RHINOLION	~ 1 Oct 1996		ltf				
3364	?	2 Nov 1994	2524	1658	MOSCOW	2 Nov 1994	940688	Birth	Captive Born	76	MOS 62	
						1 Dec 1994		Death				
					[Death by: Unknown means]							
3365	M	2 Nov 1994	2524	1658	MOSCOW	2 Nov 1994	940689	Birth	Captive Born	77	MOS 63	
						30 Nov 1994		Death				
					[Death by: Unknown means]							
3366	F	2 Nov 1994	2524	1658	MOSCOW	2 Nov 1994	940690	Birth	Captive Born	78	MOS 64	

Complete Studbook as of December 2013

Stud#	Sex	Birth Date	Sire	Dam	Location	Date	LocalID	Event	Birth Origin	Name	Breeder#	Transponder
						29 Nov 1994		Death				
						[Death by: Unknown means]						
3367	M	2 Nov 1994	2524	1658	MOSCOW	2 Nov 1994 25 Nov 1994	940691	Birth Death	Captive Born	79	MOS 65	
						[Death by: Unknown means]						
3368	M	2 Nov 1994	2524	1658	MOSCOW	2 Nov 1994 27 Nov 1994	940692	Birth Death	Captive Born	80	MOS 66	
						[Death by: Unknown means]						
3369	M	2 Nov 1994	2524	1658	MOSCOW	2 Nov 1994 27 Nov 1994	940693	Birth Death	Captive Born	81	MOS 67	
						[Death by: Unknown means]						
3370	M	30 Oct 1994	1825	2307	BANGKOK KHORAT	30 Oct 1994 2 Nov 1995 3 Sep 2004	9400B3 950003	Birth Transfer Death	Captive Born	3	DZ 1	000861026
						[Death by: Unknown means]						
3371	M	30 Oct 1994	1825	2307	BANGKOK KHORAT	30 Oct 1994 8 Jan 1996 6 Oct 1998	9400B4 950005	Birth Transfer Death	Captive Born	See	DZ 2	00-0096-562
						[Death by: Infection associated <input type="checkbox"/> Unknown <input type="checkbox"/> Generalized <input type="checkbox"/> Bacterial]						
3372	F	30 Oct 1994	1825	2307	BANGKOK KHORAT	30 Oct 1994 30 Jan 1996 ~ 2004	9400B1 950004	Birth Transfer Death	Captive Born	Sam	DZ 3	000623537
						[Death by: Unknown means]						
3373	F	30 Oct 1994	1825	2307	BANGKOK	30 Oct 1994 7 Jun 1996	9400B2	Birth Death	Captive Born	2	DZ 4	00-0349-328
						[Death by: Infection associated <input type="checkbox"/> Unknown <input type="checkbox"/> Hemic/Lymph <input type="checkbox"/> Circulatory, secondary]						
3374	M	21 Sep 1994	2191	1893	FOTA	21 Sep 1994 4 Apr 1995	972	Birth Death	Captive Born	FWP 126	FWP 101	
						[Death by: Euthanasia (medical) <input type="checkbox"/> Incinerate <input type="checkbox"/> Nervous <input type="checkbox"/> Mechanical abnormality]						
3375	M	21 Sep 1994	2191	1893	FOTA	21 Sep 1994 4 Apr 1995	973	Birth Death	Captive Born	FWP 127	FWP 102	00-01DC-191BT
						[Death by: Euthanasia (medical) <input type="checkbox"/> Incinerate <input type="checkbox"/> Nervous <input type="checkbox"/> Mechanical abnormality]						
3376	M	21 Sep 1994	2191	1893	FOTA	21 Sep 1994 28 Mar 1995	974	Birth Death	Captive Born	FWP 128	FWP 103	00-0133-1CCAT
						[Death by: Euthanasia (medical) <input type="checkbox"/> Incinerate <input type="checkbox"/> Nervous <input type="checkbox"/> Mechanical abnormality]						
3377	M	21 Sep 1994	2191	1893	FOTA	21 Sep 1994	975	Birth	Captive Born	FWP 129	FWP 104	00-01BB-8D89T

Complete Studbook as of December 2013

Stud#	Sex	Birth Date	Sire	Dam	Location	Date	LocalID	Event	Birth Origin	Name	Breeder#	Transponder
						28 Mar 1995		Death				
						[Death by: Euthanasia (medical) <input type="checkbox"/> Incinerate <input type="checkbox"/> Nervous <input type="checkbox"/> Mechanical abnormality]						
3378	M	~30 Jul 1994	WILD	WILD	KENYA	~15 Oct 1994	NONE	Capture	Wild Born	Johnne		
					NAIR ORPH	21 Oct 1994	NONE	Transfer				
						15 Mar 1995		Death				
						[Death by: Anesth/Restraint assoc <input type="checkbox"/> Unknown <input type="checkbox"/> Respiratory <input type="checkbox"/> Unknown after necropsy]						
3379	F	~ Aug 1994	WILD	WILD	KENYA	~ 1 Oct 1994	NONE	Capture	Wild Born	Chrysee		
					NAIR ORPH	15 Oct 1994		ltf				
3380	M	~ 1984	WILD	WILD	NAMIBIA	~ Nov 1984	NONE	Capture	Wild Born	Apollo		
					RIYADH	16 Oct 1986	860165	Transfer				
						5 Dec 1996		Death				
						[Death by: Unknown means]						
3381	F	~ 1984	WILD	WILD	NAMIBIA	~ Nov 1984	NONE	Capture	Wild Born	ATHENA		
					RIYADH	16 Oct 1986	860167	Transfer				
						20 Jul 1997		Death				
						[Death by: Infection associated <input type="checkbox"/> Unknown <input type="checkbox"/> Hemic/Lymph <input type="checkbox"/> New growths/cancer]						
3382	M	~ 1992	WILD	WILD	S.AFRICA	~ Jan 1995	NONE	Capture	Wild Born	LOLLY		
					HOEDSPRUI	1 Mar 1995		Transfer				
					UNKNOWN	~ Jul 1995		Transfer				
					HOEDSPRUI	~ Apr 1997		Transfer				
						~ 1997		ltf				
3383	F	~ 1992	WILD	WILD	S.AFRICA	~ Jan 1995	NONE	Capture	Wild Born	TSUKUDU		
					HOEDSPRUI	~ Mar 1995		Transfer				
						1 Apr 1998		Death				
						[Death by: Anesth/Restraint assoc <input type="checkbox"/> Unknown <input type="checkbox"/> Generalized <input type="checkbox"/> Trauma]						
3384	M	~ Jan 1993	WILD	WILD	NAMIBIA	~ Jan 1995	NONE	Capture	Wild Born	M256		00 01 D22481T
					PRET DW	14 Mar 1995	D92656	Transfer				
						9 Jun 1999		Death				
						[Death by: Infection associated <input type="checkbox"/> Unknown <input type="checkbox"/> Digestive <input type="checkbox"/> Unknown after necropsy]						
3385	F	~ Jan 1994	WILD	WILD	S.AFRICA	~ Sep 1994	NONE	Capture	Wild Born	F255		00-01D2-910E
					PRET DW	28 Dec 1994	D92655	Transfer				
						16 Nov 2003		Death				
						[Death by: Unknown means]						
3386	M	~ Jun 1994	WILD	WILD	NAMIBIA	~ Oct 1994	NONE	Capture	Wild Born			00-0132-8D54T
					KRAAIFONT	4 Jan 1995	950004	Transfer				
						22 May 2001		Death				
						[Death by: Unknown means]						

Complete Studbook as of December 2013

Stud#	Sex	Birth Date	Sire	Dam	Location	Date	LocalID	Event	Birth Origin	Name	Breeder#	Transponder
3387	F	~ Jun 1994	WILD	WILD	NAMIBIA KRAAIFONT	~ Oct 1994 4 Jan 1995 ~ 2008	NONE 950005	Capture Transfer Death	Wild Born			00-0064-CB42T
[Death by: Unknown means]												
3388	M	~ Nov 1994	WILD	WILD	NAMIBIA AFRICAT	~ Feb 1995 1 Apr 1995 3 Jun 2002	NONE AJ70	Capture Transfer Death	Wild Born	SCAR		00014509C7T
[Death by: Unknown means]												
3389	M	~ Dec 1994	WILD	WILD	NAMIBIA HOEDSPRUI S.AFRICA	~ Jan 1995 ~ May 1995 6 Sep 1996	NONE _____ NONE	Capture Transfer ltf	Wild Born			
3390	M	~ Dec 1994	WILD	WILD	NAMIBIA HOEDSPRUI S.AFRICA	~ Jan 1995 ~ May 1995 19 Mar 1996	NONE _____ NONE	Capture Transfer ltf	Wild Born			
3391	F	~ Dec 1994	WILD	WILD	NAMIBIA HOEDSPRUI RHINOLION	~ Jan 1995 ~ May 1995 6 Oct 1996	NONE _____ _____	Capture Transfer ltf	Wild Born			
3392	F	~ Dec 1994	WILD	WILD	NAMIBIA HOEDSPRUI RHINOLION	~ Jan 1995 ~ May 1995 6 Oct 1996	NONE _____ _____	Capture Transfer ltf	Wild Born			
3393	F	~ Jan 1995	WILD	WILD	NAMIBIA AFRICAT	~ Apr 1995 10 May 1995 ????	NONE AJ74	Capture Transfer Death	Wild Born	Paws		0001448B74T
[Death by: Unknown means]												
3394	M	21 Jan 1995	2171	2139	HIMEJI-SH	21 Jan 1995 25 Jan 1995	_____	Birth Death	Captive Born		HCP 80	
[Death by: Infection associated <input type="checkbox"/> Unknown <input type="checkbox"/> Respiratory <input type="checkbox"/> Bacterial]												
3395	F	21 Jan 1995	2171	2139	HIMEJI-SH JAKARTA	21 Jan 1995 17 Apr 1997 4 Sep 1998	_____	Birth Transfer Death	Captive Born	BOTAN	HCP 81	
[Death by: Infection associated <input type="checkbox"/> Unknown <input type="checkbox"/> Urinary <input type="checkbox"/> Unknown after necropsy]												
3396	F	21 Jan 1995	2171	2139	HIMEJI-SH	21 Jan 1995 26 Jan 1995	_____	Birth Death	Captive Born		HCP 82	
[Death by: Infection associated <input type="checkbox"/> Unknown <input type="checkbox"/> Respiratory <input type="checkbox"/> Bacterial]												
3397	F	21 Jan 1995	2171	2139	HIMEJI-SH	21 Jan 1995 22 Jan 1995	_____	Birth Death	Captive Born		HCP 83	
[Death by: Stillbirth <input type="checkbox"/> Unknown <input type="checkbox"/> No necropsy planned]												

Complete Studbook as of December 2013

Stud#	Sex	Birth Date	Sire	Dam	Location	Date	LocalID	Event	Birth Origin	Name	Breeder#	Transponder
3398	F	10 Feb 1995	2359	1940	CALDWELL	10 Feb 1995 28 May 2007	003525	Birth Death	Captive Born	DHUMA	CCZ 8	00-01BF-BD7B
												[Death by: Unknown means]
3399	M	~ Mar 1995	WILD	WILD	ETHIOPIA KELLEY T ETHIOPIA	~ Jun 1995 ~ Sep 1995 ~ Jan 1997	NONE	Capture Transfer ltf	Wild Born	Felix		
3400	F	16 Mar 1995	2521	1608	HOEDSPRUI	16 Mar 1995 ~ Oct 1995		Birth Death	Captive Born	LIEZEL	HOE 62	
												[Death by: Other/Unknown <input type="checkbox"/> Unknown <input type="checkbox"/> Digestive <input type="checkbox"/> Mechanical abnormality]
3401	F	16 Mar 1995	2521	1608	HOEDSPRUI LIBEREC	16 Mar 1995 9 Jun 1998 29 May 2003		Birth Transfer Death	Captive Born		HOE 63	
												[Death by: Unknown means]
3402	M	31 Mar 1995	2118	2795	PRET DW N S TRADE NISHIMURO	31 Mar 1995 21 Jun 1996 22 Jun 1996 ~ 1999	D92659 000132	Birth Transfer Transfer Death	Captive Born	M258	DEW 439	00-01D3-8BE4
												[Death by: Other/Unknown <input type="checkbox"/> Unknown <input type="checkbox"/> Nervous <input type="checkbox"/> Trauma]
3403	F	31 Mar 1995	2118	2795	PRET DW	31 Mar 1995 3 Apr 2000	D92658	Birth Death	Captive Born	F257	DEW 440	00 01 D3701CT
												[Death by: Infection associated <input type="checkbox"/> Mounted or Preserved: KATRINA HECKE TAXIDERMIST <input type="checkbox"/> Urinary <input type="checkbox"/> Unknown after necropsy]
3404	F	31 Mar 1995	2118	2795	PRET DW N S TRADE NISHIMURO	31 Mar 1995 21 Jun 1996 22 Jun 1996 28 Dec 2006	D92660 000133 343	Birth Transfer Transfer Death	Captive Born	F259	DEW 441	00-01D2-3F52
												[Death by: Unknown means]
3405	F	31 Mar 1995	2118	2795	PRET DW	31 Mar 1995 25 Apr 2007	D92661	Birth Death	Captive Born	F260	DEW 442	00-01D3-2617
												[Death by: Unknown means]
3406	M	~ Apr 1995	WILD	WILD	NAMIBIA AFRICAT	~ Jun 1995 ~ Jun 1995 ????	NONE AJ80	Capture Transfer Death	Wild Born	RHETT		000120E4CBT
												[Death by: Unknown means]
3407	M	~ Apr 1995	WILD	WILD	NAMIBIA AFRICAT	~ Jun 1995 ~ Jun 1995 ????	NONE AJ79	Capture Transfer Death	Wild Born	HEATHCLIFFE		00013A88F9T
												[Death by: Unknown means]

Complete Studbook as of December 2013

Stud#	Sex	Birth Date	Sire	Dam	Location	Date	LocalID	Event	Birth Origin	Name	Breeder#	Transponder
3408	F	~ Apr 1995	WILD	WILD	NAMIBIA AFRICAT	~ May 1995 22 May 1995 ????	NONE AJ81	Capture Transfer Death	Wild Born	SCARLETT		
[Death by: Unknown means]												
3409	F	~ Apr 1995	WILD	WILD	NAMIBIA AFRICAT	~ Jun 1995 22 May 1999 19 Feb 2002	NONE AJ82	Capture Transfer Death	Wild Born	CATHY		0001447CCBT
[Death by: Unknown means]												
3410	M	14 Apr 1995	2117	2480	PRET DW	14 Apr 1995 25 Oct 2005	D92663	Birth Death	Captive Born	M262	DEW 443	00-01D2-3799
[Death by: Old age <input type="checkbox"/> Unknown <input type="checkbox"/> Unknown (after necropsy)]												
3411	M	14 Apr 1995	2117	2480	PRET DW	14 Apr 1995 4 Jun 1996	D92664	Birth Death	Captive Born	M263	DEW 444	00-01D3-936B
[Death by: Other/Unknown <input type="checkbox"/> Unknown <input type="checkbox"/> Digestive <input type="checkbox"/> Unknown after necropsy]												
3412	M	14 Apr 1995	2117	2480	PRET DW N S TRADE NISHIMURO	14 Apr 1995 21 Jun 1996 22 Jun 1996 25 Jun 2004	D92665 000134 344	Birth Transfer Transfer Death	Captive Born	K30	DEW 445	00-01D3-24EE
[Death by: Infection associated <input type="checkbox"/> Unknown <input type="checkbox"/> Urinary <input type="checkbox"/> Unknown after necropsy]												
3413	F	14 Apr 1995	2117	2480	PRET DW	14 Apr 1995 14 Feb 2005	D92662	Birth Death	Captive Born	F261	DEW 446	00-01D2-93D9
[Death by: Infection associated <input type="checkbox"/> Incinerate <input type="checkbox"/> Digestive <input type="checkbox"/> Unknown after necropsy]												
3414	M	20 Apr 1995	469	2241	WINSTON	20 Apr 1995 9 May 1998	950086	Birth Death	Captive Born	YUZ	WS 128	
[Death by: Anesth/Restraint assoc <input type="checkbox"/> Unknown <input type="checkbox"/> Generalized <input type="checkbox"/> Unknown after necropsy]												
3415	F	20 Apr 1995	469	2241	WINSTON SANDIEGOZ SD-WAP	20 Apr 1995 1 Oct 1999 2 Nov 1999 17 Dec 2001	950085 695628 695628	Birth Transfer Transfer Death	Captive Born	SHANI	WS 129	
[Death by: Euthanasia (medical) <input type="checkbox"/> Unknown <input type="checkbox"/> Urinary <input type="checkbox"/> Metabolism]												
3416	M	22 Apr 1995	2398	1606	HOEDSPRUI	22 Apr 1995 24 Apr 1995	_____	Birth Death	Captive Born		HOE 64	
[Death by: Infection associated <input type="checkbox"/> Unknown <input type="checkbox"/> Hemic/Lymph <input type="checkbox"/> Bacterial]												
3417	M	22 Apr 1995	2398	1606	HOEDSPRUI	22 Apr 1995 24 Apr 1995	_____	Birth Death	Captive Born		HOE 65	
[Death by: Infection associated <input type="checkbox"/> Unknown <input type="checkbox"/> Hemic/Lymph <input type="checkbox"/> Bacterial]												

Complete Studbook as of December 2013

Stud#	Sex	Birth Date	Sire	Dam	Location	Date	LocalID	Event	Birth Origin	Name	Breeder#	Transponder
3418	F	22 Apr 1995	2398	1606	HOEDSPRUI	22 Apr 1995 ~ 1 Dec 2004		Birth Death	Captive Born		HOE 66	
[Death by: Injury from predator <input type="checkbox"/> Unknown <input type="checkbox"/> Cardiovascular <input type="checkbox"/> Toxicity]												
3419	F	22 Apr 1995	2398	1606	HOEDSPRUI	22 Apr 1995 24 Apr 1995		Birth Death	Captive Born		HOE 67	
[Death by: Infection associated <input type="checkbox"/> Unknown <input type="checkbox"/> Hemic/Lymph <input type="checkbox"/> Bacterial]												
3420	M	27 Apr 1995	2117	2356	PRET DW	27 Apr 1995 24 Mar 2005	D92667	Birth Death	Captive Born	MA264	DEW 447	
[Death by: Other/Unknown <input type="checkbox"/> Incinerate <input type="checkbox"/> Generalized <input type="checkbox"/> Trauma]												
3421	M	27 Apr 1995	2117	2356	PRET DW	27 Apr 1995 14 Dec 2000	D92668	Birth Death	Captive Born	M265	DEW 448	00-01D2-8995
[Death by: Euthanasia (medical) <input type="checkbox"/> Rendered <input type="checkbox"/> Urinary <input type="checkbox"/> Unknown after necropsy]												
3422	F	27 Apr 1995	2117	2356	PRET DW LANGLEY	27 Apr 1995 10 Jul 1996 8 Dec 1996	D92666 P96027	Birth Transfer Death	Captive Born	CARLA	DEW 449	00 01 2A2C22T
[Death by: Infection associated <input type="checkbox"/> Mounted or Preserved: LANGLEY <input type="checkbox"/> No necropsy planned]												
3423	F	2 May 1995	2117	2113	PRET DW	2 May 1995 23 May 2000	D92669	Birth Death	Captive Born	F266	DEW 450	00 01 D23DBBT
[Death by: Infection associated <input type="checkbox"/> Rendered <input type="checkbox"/> Urinary <input type="checkbox"/> Unknown after necropsy]												
3424	F	9 May 1995	2510	1620	WASS BR C HILVARENB	9 May 1995 23 Apr 1996 11 Nov 2003	XANNA M95137	Birth Transfer Death	Captive Born	XANNA BB50	WAS 104	
[Death by: Other/Unknown <input type="checkbox"/> Given to an institution: UTRECHT <input type="checkbox"/> Generalized <input type="checkbox"/> Unknown after necropsy]												
3425	F	9 May 1995	2510	1620	WASS BR C COLCHESTR WASS BR C COLCHESTR PAIGNTON	9 May 1995 26 Jun 1999 3 Nov 2000 4 Jul 2001 29 Mar 2005 10 May 2005	XENA ALL285 XENA ALL285 5753	Birth Transfer Transfer Transfer Transfer Death	Captive Born	XENA	WAS 105	977.000000674553
[Death by: Euthanasia (medical) <input type="checkbox"/> Unknown <input type="checkbox"/> Unknown (after necropsy)]												
3426	F	9 May 1995	2510	1620	WASS BR C HILVARENB	9 May 1995 23 Apr 1996 3 Mar 2009	XOSA M95138	Birth Transfer Death	Captive Born	XOSA BB51	WAS 106	
[Death by: Euthanasia (medical) <input type="checkbox"/> Given to an institution: UTRECHT <input type="checkbox"/> Urinary <input type="checkbox"/> Unknown after necropsy]												
3427	M	25 May 1995	UNK	2124	YULEE	25 May 1995 27 May 1995	950332	Birth Death	Captive Born		WO 47	
[Death by: Environ/Behav conditions <input type="checkbox"/> Bury <input type="checkbox"/> Generalized <input type="checkbox"/> Enevation, secondary]												

Complete Studbook as of December 2013

Stud#	Sex	Birth Date	Sire	Dam	Location	Date	LocalID	Event	Birth Origin	Name	Breeder#	Transponder
3428	F	7 Jun 1995	2118	3213	PRET DW	7 Jun 1995 23 Apr 2002	D92674	Birth Death	Captive Born	F271	DEW 451	
												[Death by: Other/Unknown <input type="checkbox"/> Rendered <input type="checkbox"/> Digestive <input type="checkbox"/> Fungal]
3429	M	7 Jun 1995	2118	3213	PRET DW	7 Jun 1995 5 Aug 1995	D92719	Birth Death	Captive Born	M272	DEW 452	
												[Death by: Injury from exhibit mate <input type="checkbox"/> Unknown <input type="checkbox"/> Generalized <input type="checkbox"/> Unknown after necropsy]
3430	F	8 Jun 1995	2117	2619	PRET DW	8 Jun 1995 9 Jul 1996	D92670	Birth Death	Captive Born	F267	DEW 453	
												[Death by: Infection associated <input type="checkbox"/> Unknown <input type="checkbox"/> Unknown (after necropsy)]
3431	F	8 Jun 1995	2117	2619	PRET DW	8 Jun 1995 6 Jun 1996	D92671	Birth Death	Captive Born	F268	DEW 454	
												[Death by: Other/Unknown <input type="checkbox"/> Rendered <input type="checkbox"/> Digestive <input type="checkbox"/> Bacterial]
3432	M	8 Jun 1995	2117	2619	PRET DW	8 Jun 1995 28 Nov 1995	D92672	Birth Death	Captive Born	M269	DEW 455	
												[Death by: Infection associated <input type="checkbox"/> Bury <input type="checkbox"/> Generalized <input type="checkbox"/> Bacterial]
3433	M	8 Jun 1995	2117	2619	PRET DW	8 Jun 1995 23 Jan 1996	D92673	Birth Death	Captive Born	M270	DEW 456	
												[Death by: Infection associated <input type="checkbox"/> Rendered <input type="checkbox"/> Unknown (after necropsy)]
3434	M	14 Jun 1995	2715	2242	TORONTO	14 Jun 1995 29 Aug 1995	30802	Birth Death	Captive Born	CHIMO	TOR 22	
												[Death by: Unknown means]
3435	M	14 Jun 1995	2715	2242	TORONTO	14 Jun 1995	30801	Birth	Captive Born	CHESTER	TOR 23	2034052E79
					ROCKTON	26 Sep 1996	960093	Transfer				
					LANGLEY	25 May 2000	P00003	Transfer				
					ROCKTON	12 Aug 2002	960093	Transfer				
					PRIVATE	~ 2003	NONE	ltf				
3436	M	14 Jun 1995	2715	2242	TORONTO	14 Jun 1995	30800	Birth	Captive Born	OBA	TOR 24	00-004E-FA1C
					ORONO	4 Jul 1997		Transfer				
					TORONTO	18 Sep 1998	30800	Transfer				
					CINCINNAT	9 Nov 2000	100112	Transfer				
					DICKERSON	10 Sep 2002	5502	Transfer				
					ERIE	4 Apr 2004	1355	Transfer				
						23 Feb 2010		Death				
												[Death by: Euthanasia (medical) <input type="checkbox"/> Unknown <input type="checkbox"/> Digestive <input type="checkbox"/> Rickettsial]
3437	F	14 Jun 1995	2715	2242	TORONTO	14 Jun 1995	30805	Birth	Captive Born	JAMILA	TOR 25	00-0014-7501
					ROCKTON	26 Sep 1995	960092	Transfer				
					PRIVATE	24 Apr 2003	NONE	ltf				

Complete Studbook as of December 2013

Stud#	Sex	Birth Date	Sire	Dam	Location	Date	LocalID	Event	Birth Origin	Name	Breeder#	Transponder
3438	F	14 Jun 1995	2715	2242	TORONTO	14 Jun 1995	30804	Birth	Captive Born	MOSI	TOR 26	
					ORONO	7 Jul 1997		Transfer				
					TORONTO	18 Sep 1998	30804	Transfer				
						21 Dec 2005		Death				
					[Death by: Unknown means]							
3439	F	14 Jun 1995	2715	2242	TORONTO	14 Jun 1995	30803	Birth	Captive Born	PIPA	TOR 27	
						5 Sep 1995		Death				
					[Death by: Unknown means]							
3440	M	23 Jun 1995	2510	2195	AMERSFOOR	23 Jun 1995	M1565	Birth	Captive Born		AM 24	
						27 Jun 1995		Death				
					[Death by: Infection associated <input type="checkbox"/> Unknown <input type="checkbox"/> No necropsy planned]							
3441	M	23 Jun 1995	2510	2195	AMERSFOOR	23 Jun 1995	M1566	Birth	Captive Born		AM 25	
						27 Jun 1995		Death				
					[Death by: Infection associated <input type="checkbox"/> Unknown <input type="checkbox"/> No necropsy planned]							
3442	M	23 Jun 1995	2510	2195	AMERSFOOR	23 Jun 1995	M1568	Birth	Captive Born		AM 26	
						30 Jun 1995		Death				
					[Death by: Infection associated <input type="checkbox"/> Unknown <input type="checkbox"/> No necropsy planned]							
3443	M	23 Jun 1995	2510	2195	AMERSFOOR	23 Jun 1995	M1569	Birth	Captive Born		AM 27	
						23 Jun 1995		Death				
					[Death by: Infection associated <input type="checkbox"/> Unknown <input type="checkbox"/> No necropsy planned]							
3444	M	23 Jun 1995	2510	2195	AMERSFOOR	23 Jun 1995	M1570	Birth	Captive Born		AM 28	
						23 Jun 1995		Death				
					[Death by: Stillbirth <input type="checkbox"/> Unknown <input type="checkbox"/> No necropsy planned]							
3445	F	23 Jun 1995	2510	2195	AMERSFOOR	23 Jun 1995	M1567	Birth	Captive Born		AM 29	
						28 Jun 1995		Death				
					[Death by: Infection associated <input type="checkbox"/> Unknown <input type="checkbox"/> No necropsy planned]							
3446	M	5 Jul 1995	2117	2091	PRET DW	5 Jul 1995	D92676	Birth	Captive Born	ME032	DEW 457	
						29 Apr 1999		Death				
					[Death by: Infection associated <input type="checkbox"/> Unknown <input type="checkbox"/> Urinary <input type="checkbox"/> Unknown after necropsy]							
3447	M	5 Jul 1995	2117	2091	PRET DW	5 Jul 1995	D92677	Birth	Captive Born	ME033	DEW 458	
						9 Mar 2002		Death				
					[Death by: Infection associated <input type="checkbox"/> Mounted or Preserved: KATRINA HECKE TAXIDERMIST <input type="checkbox"/> Urinary <input type="checkbox"/> Unknown after necropsy]							
3448	M	7 Jul 1995	2118	2790	PRET DW	7 Jul 1995	D92720	Birth	Captive Born	M273	DEW 459	
					WHYTE	17 Jan 1996	NONE	ltf				
3449	F	7 Jul 1995	2118	2790	PRET DW	7 Jul 1995	D92721	Birth	Captive Born	F274	DEW 460	
					WHYTE	17 Jan 1996		ltf				

Complete Studbook as of December 2013

Stud#	Sex	Birth Date	Sire	Dam	Location	Date	LocalID	Event	Birth Origin	Name	Breeder#	Transponder
3450	F	20 Jul 1995	2463	3064	TORONTO	20 Jul 1995 14 Feb 2007	30927	Birth Death	Captive Born	CRYSTAL, HERTOR	28	0000143D03
						[Death by: Unknown means]						
3451	M	20 Jul 1995	2463	3064	TORONTO	20 Jul 1995 23 Jul 1995	30928	Birth Death	Captive Born		TOR 29	
						[Death by: Unknown means]						
3452	F	~ 1993	WILD	WILD	NAMIBIA HIMEHI SH NISHIMURO	~ Aug 1994 23 Sep 1994 21 Dec 1999 8 Feb 2005	NONE HC103 329	Capture Transfer Transfer Death	Wild Born	NORN		
						[Death by: Infection associated <input type="checkbox"/> Unknown <input type="checkbox"/> Urinary <input type="checkbox"/> Unknown after necropsy]						
3453	?	11 Feb 1995	1985	1669	FOTA	11 Feb 1995 13 Feb 1995	1033	Birth Death	Captive Born	FWP 131	FWP105	
						[Death by: Infection associated <input type="checkbox"/> Unknown <input type="checkbox"/> Respiratory <input type="checkbox"/> Nutrition]						
3454	?	11 Feb 1995	1985	1669	FOTA	11 Feb 1995 13 Feb 1995	1034	Birth Death	Captive Born	FWP 132	FWP106	
						[Death by: Infection associated <input type="checkbox"/> Unknown <input type="checkbox"/> Respiratory <input type="checkbox"/> Nutrition]						
3456	M	5 May 1995	2296	2667	POLARPARK	5 May 1995 7 Oct 1996		Birth Death	Captive Born	TABIRI	PP 3	
						[Death by: Other/Unknown <input type="checkbox"/> Unknown <input type="checkbox"/> Musculoskeletal <input type="checkbox"/> Mechanical abnormality]						
3457	M	~ 1 Jul 1995	WILD	WILD	NAMIBIA CHEETAH C	25 Jul 1995 27 Jul 1995 3 Apr 2011	NONE 981	Capture Transfer Death	Wild Born	CHEWBAKA		
						[Death by: Other/Unknown <input type="checkbox"/> Unknown <input type="checkbox"/> Urinary <input type="checkbox"/> Trauma <input type="checkbox"/> Necropsy received]						
3458	M	24 Sep 1995	2220	522	DICKERSON OAKHILL	24 Sep 1995 9 Jun 1996 16 Jul 1997	4358 969517	Birth Transfer Death	Captive Born		DZP 13	
						[Death by: Unknown means]						
3459	M	24 Sep 1995	2220	522	DICKERSON OAKHILL WINSTON	24 Sep 1995 9 Jun 1996 3 Dec 2004	4359 969518 240130	Birth Transfer Transfer	Captive Born	HERMANO	DZP 14	020*258*532
3460	F	24 Sep 1995	2220	522	DICKERSON OAKHILL	24 Sep 1995 9 Jun 1996 6 Mar 2004	4360 969519	Birth Transfer Death	Captive Born	HERMANA	DZP 15	015-799-325
						[Death by: Unknown means]						
3461	M	7 May 1995	1576	1700	HUIZEN FD	7 May 1995	66	Birth	Captive Born	INKOSI	EAF 41	

Complete Studbook as of December 2013

Stud#	Sex	Birth Date	Sire	Dam	Location	Date	LocalID	Event	Birth Origin	Name	Breeder#	Transponder
					AYWAILLE	3 Oct 1997	970058	Transfer				
					HUIZEN FD	18 Oct 1998	66	ltf				
3462	F	7 May 1995	1576	1700	HUIZEN FD	7 May 1995	65	Birth	Captive Born	MILA	EAF 42	
					ALTENFELD	~ 1 Feb 1996		ltf				
3463	F	7 May 1995	1576	1700	HUIZEN FD	7 May 1995	68	Birth	Captive Born	SAVANNE	EAF 43	
					WESTERLO	1 Oct 1995		Transfer				
					VALBREMBO	5 Mar 1997		Transfer				
						9 Nov 2006		Death				
					[Death by: Old age <input type="checkbox"/> Unknown <input type="checkbox"/> Digestive <input type="checkbox"/> Unknown after necropsy]							
3464	?	7 May 1995	1576	1700	HUIZEN FD	7 May 1995		Birth	Captive Born		EAF 44	
						9 Jun 1995		Death				
					[Death by: Infection associated <input type="checkbox"/> Unknown <input type="checkbox"/> Generalized <input type="checkbox"/> Bacterial]							
3465	?	7 May 1995	1576	1700	HUIZEN FD	7 May 1995		Birth	Captive Born		EAF 45	
						9 Jun 1995		Death				
					[Death by: Infection associated <input type="checkbox"/> Unknown <input type="checkbox"/> Generalized <input type="checkbox"/> Bacterial]							
3466	M	12 May 1995	1576	2548	HUIZEN FD	12 May 1995		Birth	Captive Born	NWAKKA	EAF 46	
					WESTERLO	1 Oct 1995		Transfer				
					VALBREMBO	5 Mar 1997		Transfer				
						20 Jun 2000		Death				
					[Death by: Infection associated <input type="checkbox"/> Unknown <input type="checkbox"/> Unknown (after necropsy)]							
3467	F	12 May 1995	1576	2548	HUIZEN FD	12 May 1995		Birth	Captive Born	GALA	EAF 47	
						19 Dec 1995		Death				
					[Death by: Infection associated <input type="checkbox"/> Unknown <input type="checkbox"/> Urinary <input type="checkbox"/> Mechanical abnormality]							
3468	F	12 May 1995	1576	2548	HUIZEN FD	12 May 1995	EAF48	Birth	Captive Born	OBIKA	EAF 48	
					AYWAILLE	3 Oct 1997	970057	Transfer				
					HUIZEN FD	18 Oct 1998	EAF48	Transfer				
					SIGEAN	~30 Oct 1998	REBECC	Transfer				
3469	?	12 May 1995	1576	2548	HUIZEN FD	12 May 1995		Birth	Captive Born		EAF 61	
						17 Jun 1995		Death				
					[Death by: Infection associated <input type="checkbox"/> Unknown <input type="checkbox"/> Generalized <input type="checkbox"/> Bacterial]							
3470	M	????	WILD	WILD	NAMIBIA	????	NONE	Capture	Wild Born			
					CHEETAH C	????	903	Transfer				
					NATAL	~ Feb 1994	NONE	Release				
						~ Jun 1994		Death				
					[Death by: Malicious destruction <input type="checkbox"/> Unknown <input type="checkbox"/> Musculoskeletal <input type="checkbox"/> Trauma]							
3471	M	????	WILD	WILD	NAMIBIA	????	NONE	Capture	Wild Born			
					CHEETAH C	????	819	Transfer				

Complete Studbook as of December 2013

Stud#	Sex	Birth Date	Sire	Dam	Location	Date	LocalID	Event	Birth Origin	Name	Breeder#	Transponder
					NATAL	~ Feb 1994 ~ Aug 1994	NONE	Release Death				
					[Death by: Injury from exhibit mate <input type="checkbox"/> Unknown <input type="checkbox"/> Generalized <input type="checkbox"/> Trauma]							
3475	M	~ Jan 1988	WILD	WILD	NAMIBIA	~ 1 Oct 1994	NONE	Capture	Wild Born			
					KLUCKNER	~ Oct 1994 ~ 2008		Transfer Death				
					[Death by: Unknown means]							
3476	M	~ 1989	WILD	WILD	NAMIBIA	~ Jan 1995	NONE	Capture	Wild Born	ODYSSEUS		96800001144326
					NEUWIED	14 Mar 1995	1021	Transfer				
					LANDAU	~ Jan 1998	M00209	Transfer				
					SALZBURG	22 Sep 2003 23 Oct 2003	2077	Transfer Death				
					[Death by: Euthanasia (medical) <input type="checkbox"/> Incinerate <input type="checkbox"/> Urinary <input type="checkbox"/> Unknown after necropsy]							
3477	M	~ Jan 1990	WILD	WILD	NAMIBIA	~ May 1995	NONE	Capture	Wild Born			
					KLUCKNER	~ May 1995 ~ Jan 2002		Transfer Death				
					[Death by: Injury from predator <input type="checkbox"/> Unknown <input type="checkbox"/> Cardiovascular <input type="checkbox"/> Toxicity]							
3478	M	1 Jan 1992	WILD	WILD	NAMIBIA	~ Jan 1995	NONE	Capture	Wild Born	HODARY		
					MITO CHO	4 Nov 1995 6 Mar 2006		Transfer Death				
					[Death by: Unknown means]							
3479	F	1 Jan 1992	WILD	WILD	NAMIBIA	~ Jan 1995	NONE	Capture	Wild Born	ZURY		
					MITO CHO	4 Nov 1995 23 Mar 2007		Transfer Death				
					[Death by: Unknown means]							
3480	F	1 Jan 1994	WILD	WILD	NAMIBIA	~ Jan 1995	NONE	Capture	Wild Born	RUKA		
					MITO CHO	4 Nov 1995 15 Jan 2008		Transfer Death				
					[Death by: Unknown means]							
3481	F	1 Jan 1994	WILD	WILD	NAMIBIA	~ Jan 1995	NONE	Capture	Wild Born	Ananah		
					MITO CHO	4 Nov 1995 8 Oct 2005		Transfer Death				
					[Death by: Unknown means]							
3482	F	~ Jan 1994	WILD	WILD	NAMIBIA	~ Oct 1995	NONE	Capture	Wild Born			
					KLUCKNER	~ Oct 1995 ~ 2002		Transfer Death				
					[Death by: Unknown means]							
3483	M	9 Aug 1995	1871	2147	BASEL	9 Aug 1995	950622	Birth	Captive Born	SIDI BB82	ZGB 6	

Complete Studbook as of December 2013

Stud#	Sex	Birth Date	Sire	Dam	Location	Date	LocalID	Event	Birth Origin	Name	Breeder#	Transponder
					KREFELD	30 Apr 1997	994	Transfer				
					HILVARENB	15 Jul 2003	M95994	Transfer				
						5 Aug 2004		Death				
					[Death by: Euthanasia (medical) <input type="checkbox"/> Given to an institution: UTRECHT <input type="checkbox"/> Digestive <input type="checkbox"/> Unknown after necropsy]							
3484	M	9 Aug 1995	1871	2147	BASEL	9 Aug 1995	950623	Birth	Captive Born	SURI	ZGB 7	
					VERBESSEL	13 Jan 1997	NONE	Transfer				
					WASS BR C	29 May 1997	SURI	Transfer				
					VERBESSEL	13 Jul 1998		ltf				
3485	F	9 Aug 1995	1871	2147	BASEL	9 Aug 1995	950624	Birth	Captive Born	SAWUTI	ZGB 8	
					VERBESSEL	13 Jan 1997		ltf				
3486	F	9 Aug 1995	1871	2147	BASEL	9 Aug 1995	950625	Birth	Captive Born	TARA	ZGB 9	
					FONTAINE	22 Apr 1997	67AJ12	Transfer				
					NESLES	18 Jul 2008	A08011	Transfer				
						20 Sep 2008		Death				
					[Death by: Other/Unknown <input type="checkbox"/> Incinerate <input type="checkbox"/> Urinary <input type="checkbox"/> Metabolism]							
3487	F	9 Aug 1995	1871	2147	BASEL	9 Aug 1995	950626	Birth	Captive Born	SAMIRA	ZGB 10	
					KREFELD	30 Apr 1997	995	Transfer				
						14 Apr 2000		Death				
					[Death by: Other/Unknown <input type="checkbox"/> Given to an institution: VETINST KO <input type="checkbox"/> No necropsy planned]							
3488	?	31 Aug 1995	1444	2439	DUBBO	31 Aug 1995	950193	Birth	Captive Born		WPZ 13	
						31 Aug 1995		Death				
					[Death by: Environ/Behav conditions <input type="checkbox"/> Unknown <input type="checkbox"/> No necropsy planned]							
3489	M	20 Sep 1995	2524	1658	MOSCOW	20 Sep 1995	950840	Birth	Captive Born	Zezol	MOS 68	
					LODZ	8 Dec 1997	6771	Transfer				
						2 Sep 2002		Death				
					[Death by: Unknown means]							
3490	M	20 Sep 1995	2524	1658	MOSCOW	20 Sep 1995	950841	Birth	Captive Born	MOSKVA	MOS 69	
					RAMAT GAN	2 Jun 1996	960065	Transfer				
						2 Aug 2002		Death				
					[Death by: Unknown means]							
3491	M	20 Sep 1995	2524	1658	MOSCOW	20 Sep 1995	950842	Birth	Captive Born	DICK	MOS 70	00-0699-6662
					LODZ	8 Dec 1997	6772	Transfer				
					WARSAW	28 Mar 2006	S4160	Transfer				
					HANNOVER	3 Apr 2008	V1035	Transfer				
					ERFURT	13 Nov 2009		Transfer				
						9 Mar 2010		Death				
					[Death by: Euthanasia (medical) <input type="checkbox"/> Given to an institution: PATHOLOGY/HANNOVER <input type="checkbox"/> Unknown (after necropsy)]							
3492	F	20 Sep 1995	2524	1658	MOSCOW	20 Sep 1995	950838	Birth	Captive Born		MOS 71	

Complete Studbook as of December 2013

Stud#	Sex	Birth Date	Sire	Dam	Location	Date	LocalID	Event	Birth Origin	Name	Breeder#	Transponder
						4 Oct 1995		Death				
						[Death by: Infection associated <input type="checkbox"/> Unknown <input type="checkbox"/> Hemic/Lymph <input type="checkbox"/> Circulatory, secondary]						
3493	F	20 Sep 1995	2524	1658	MOSCOW	20 Sep 1995	950839	Birth	Captive Born		MOS 72	
						4 Oct 1995		Death				
						[Death by: Infection associated <input type="checkbox"/> Unknown <input type="checkbox"/> Hemic/Lymph <input type="checkbox"/> Circulatory, secondary]						
3494	F	26 Sep 1995	2510	2503	WASS BR C	26 Sep 1995	YASMIN	Birth	Captive Born	YASMIN	WAS107	
						30 Jan 1996		Death				
						[Death by: Other/Unknown <input type="checkbox"/> Unknown <input type="checkbox"/> Unknown (after necropsy) <input type="checkbox"/> Trauma]						
3495	M	28 Sep 1995	3102	2433	PEAUGRES	28 Sep 1995	C80	Birth	Captive Born	ALPHA BB 53	SDP 1	
					HILVARENB	21 Nov 1996	M95212	Transfer				
						12 Apr 2003		Death				
						[Death by: Infection associated <input type="checkbox"/> Given to an institution: UTRECHT <input type="checkbox"/> Digestive <input type="checkbox"/> Bacterial]						
3496	neutM	28 Sep 1995	3102	2433	PEAUGRES	28 Sep 1995	C81	Birth	Captive Born	ADONIS BB 54	SDP 2	24E769
					HILVARENB	22 Nov 1996	M95213	Transfer				
					WASS BR C	2 Jan 2004	ADONIS	Transfer				
					HILVARENB	16 Mar 2004	M95213	Transfer				
						21 Sep 2009		Death				
						[Death by: Euthanasia (medical) <input type="checkbox"/> Given to an institution: UTRECHT <input type="checkbox"/> Urinary <input type="checkbox"/> Unknown after necropsy]						
3497	M	28 Sep 1995	3102	2433	PEAUGRES	28 Sep 1995	C83	Birth	Captive Born	ARAMIS	SDP 3	2528E4
					MULHOUSE	7 Oct 1997	970223	Transfer				
					PEAUGRES	15 Jun 2001	C83	Transfer				
					SALZBURG	15 Jun 2003	2042	Transfer				
						19 Jan 2010		Death				
						[Death by: Euthanasia (medical) <input type="checkbox"/> Unknown <input type="checkbox"/> Unknown (after necropsy)]						
3498	M	28 Sep 1995	3102	2433	PEAUGRES	28 Sep 1995	C84	Birth	Captive Born	Atos	SDP 4	245894
					FONTAINE	2 Jul 2001	67AJ15	Transfer				
					SIGEAN	4 Oct 2003	C81	Transfer				
					MONTPELLI	12 Apr 2005	M95004	Transfer				
						27 Dec 2009		Death				
						[Death by: Unknown means]						
3499	M	28 Sep 1995	3102	2433	PEAUGRES	28 Sep 1995	C85	Birth	Captive Born	AIOLI	SDP 5	
						22 Jul 1996		Death				
						[Death by: Other/Unknown <input type="checkbox"/> Unknown <input type="checkbox"/> Unknown (after necropsy) <input type="checkbox"/> Bacterial]						
3500	F	28 Sep 1995	3102	2433	PEAUGRES	28 Sep 1995	C79	Birth	Captive Born	AGATHE	SDP 6	24-4A07
					ARNHEM	19 May 1999	5939	Transfer				
					EBELTOFT	6 Apr 2004	ACI008	Transfer				
						6 Sep 2006		Death				
						[Death by: Euthanasia (medical) <input type="checkbox"/> Unknown <input type="checkbox"/> Unknown (after necropsy)]						

Complete Studbook as of December 2013

Stud#	Sex	Birth Date	Sire	Dam	Location	Date	LocalID	Event	Birth Origin	Name	Breeder#	Transponder
3501	F	28 Sep 1995	3102	2433	PEAUGRES LA PALMYR	28 Sep 1995 11 Jun 1998 31 Jan 2001	C82 2356	Birth Transfer Death	Captive Born	ALIZEE	SDP 7	00 0006 225F
												[Death by: Euthanasia (medical) <input type="checkbox"/> Incinerate <input type="checkbox"/> Urinary <input type="checkbox"/> Metabolism]
3502	M	22 Nov 1995	UNK	1892	DUBLIN	22 Nov 1995 29 Nov 1995	95M047	Birth Death	Captive Born		DZI 1	
												[Death by: Infection associated <input type="checkbox"/> Unknown <input type="checkbox"/> Digestive <input type="checkbox"/> Bacterial]
3503	F	22 Nov 1995	UNK	1892	DUBLIN	22 Nov 1995 29 Nov 1995	95M048	Birth Death	Captive Born		DZI 2	
												[Death by: Infection associated <input type="checkbox"/> Unknown <input type="checkbox"/> Digestive <input type="checkbox"/> Bacterial]
3504	F	22 Nov 1995	UNK	1892	DUBLIN	22 Nov 1995 29 Nov 1995	95M049	Birth Death	Captive Born		DZI 3	
												[Death by: Infection associated <input type="checkbox"/> Unknown <input type="checkbox"/> Digestive <input type="checkbox"/> Bacterial]
3505	?	24 Dec 1995	1444	2439	DUBBO	24 Dec 1995 24 Dec 1995	950194	Birth Death	Captive Born		WPZ 14	
												[Death by: Environ/Behav conditions <input type="checkbox"/> Unknown <input type="checkbox"/> Generalized <input type="checkbox"/> Trauma]
3506	?	24 Dec 1995	1444	2439	DUBBO	24 Dec 1995 24 Dec 1995	950195	Birth Death	Captive Born		WPZ 15	
												[Death by: Environ/Behav conditions <input type="checkbox"/> Unknown <input type="checkbox"/> Generalized <input type="checkbox"/> Trauma]
3507	F	30 Dec 1995	1755	1463	LA PALMYR	30 Dec 1995 31 Dec 1995	1901	Birth Death	Captive Born		ZLP 11	
												[Death by: Environ/Behav conditions <input type="checkbox"/> Unknown <input type="checkbox"/> Generalized <input type="checkbox"/> Trauma]
3508	M	16 Jul 1995	UNK	2212	ORANA	16 Jul 1995 16 Jul 1995	95011	Birth Death	Captive Born		OP 6	
												[Death by: Stillbirth <input type="checkbox"/> Unknown <input type="checkbox"/> No necropsy planned]
3509	M	16 Jul 1995	UNK	2212	ORANA	16 Jul 1995 16 Jul 1995	95012	Birth Death	Captive Born		OP 7	
												[Death by: Stillbirth <input type="checkbox"/> Unknown <input type="checkbox"/> No necropsy planned]
3510	M	16 Jul 1995	UNK	2212	ORANA	16 Jul 1995 16 Jul 1995	95013	Birth Death	Captive Born		OP 8	
												[Death by: Stillbirth <input type="checkbox"/> Unknown <input type="checkbox"/> No necropsy planned]
3511	M	16 Jul 1995	UNK	2212	ORANA	16 Jul 1995 17 Jul 1995	95014	Birth Death	Captive Born		OP 9	
												[Death by: Environ/Behav conditions <input type="checkbox"/> Unknown <input type="checkbox"/> Generalized <input type="checkbox"/> Trauma]
3512	F	16 Jul 1995	UNK	2212	ORANA	16 Jul 1995 5 Aug 2005	95018	Birth Death	Captive Born	JULAI	OP 10	

Complete Studbook as of December 2013

Stud#	Sex	Birth Date	Sire	Dam	Location	Date	LocalID	Event	Birth Origin	Name	Breeder#	Transponder
[Death by: Unknown means]												
3513	F	16 Jul 1995	UNK	2212	ORANA	16 Jul 1995 18 Jul 1995	95015	Birth Death	Captive Born		OP 11	
[Death by: Environ/Behav conditions <input type="checkbox"/> Unknown <input type="checkbox"/> Generalized <input type="checkbox"/> Trauma]												
3514	F	16 Jul 1995	UNK	2212	ORANA	16 Jul 1995 19 Jul 1995	95016	Birth Death	Captive Born		OP 12	
[Death by: Infection associated <input type="checkbox"/> Unknown <input type="checkbox"/> Respiratory <input type="checkbox"/> Viral]												
3515	F	16 Jul 1995	UNK	2212	ORANA	16 Jul 1995 19 Jul 1995	95017	Birth Death	Captive Born		OP 13	
[Death by: Infection associated <input type="checkbox"/> Unknown <input type="checkbox"/> Respiratory <input type="checkbox"/> Bacterial]												
3516	M	4 Nov 1995	UNK	2212	ORANA	4 Nov 1995 27 Nov 1995	95026	Birth Death	Captive Born		OP 14	
[Death by: Unknown means]												
3517	F	4 Nov 1995	UNK	2212	ORANA	4 Nov 1995 18 Nov 1995	95025	Birth Death	Captive Born		OP 15	
[Death by: Unknown means]												
3518	M	19 Jun 1995	465	430	FOSSILRIM	19 Jun 1995 19 Jun 1995	1103	Birth Death	Captive Born		FR 84	
[Death by: Unknown means]												
3519	M	30 May 1995	465	431	FOSSILRIM	30 May 1995	1100	Birth	Captive Born	TWANDE	FR 85	00-01BB-D653
					WERRIBEE	28 Apr 1996	960093	Transfer				
					PERTH	19 Sep 2003	A30357	Transfer				
					WERRIBEE	28 Oct 2003	960093	Transfer				
					MELBOURNE	25 Oct 2004 4 Nov 2004	A40608	Transfer Death				
[Death by: Euthanasia (medical) <input type="checkbox"/> Unknown <input type="checkbox"/> Urinary <input type="checkbox"/> Mechanical abnormality]												
3520	M	30 May 1995	465	431	FOSSILRIM	30 May 1995	1101	Birth	Captive Born	HARAKA	FR 86	00-00F1-C31E
					WERRIBEE	28 Apr 1996	960094	Transfer				
						13 Nov 2008		Death				
[Death by: Euthanasia (medical) <input type="checkbox"/> Given to an institution: MUSEUM OF VICTORIA AUSTRALIA <input type="checkbox"/> Unknown (after necropsy)]												
3521	M	30 May 1995	465	431	FOSSILRIM	30 May 1995	1102	Birth	Captive Born	SASA	FR 87	00-00F6-070F
					WERRIBEE	28 Apr 1996	960095	Transfer				
						7 Dec 2004		Death				
[Death by: Euthanasia (medical) <input type="checkbox"/> Bury <input type="checkbox"/> Urinary <input type="checkbox"/> Unknown after necropsy]												
3522	M	25 Oct 1995	541	513	FORTWORTH	25 Oct 1995	1234	Birth	Captive Born	CARA'S CASPEFWZ 1		00-0014-5207
					CINCINNAT	10 Oct 1997	195183	Transfer				
					BATTLE CR	18 Oct 2001	01M27	Transfer				

Complete Studbook as of December 2013

Stud#	Sex	Birth Date	Sire	Dam	Location	Date	LocalID	Event	Birth Origin	Name	Breeder#	Transponder
						20 Nov 2001		Death				
						[Death by: Infection associated <input type="checkbox"/> Given to an institution: 310522405 <input type="checkbox"/> Generalized <input type="checkbox"/> Unknown after necropsy]						
3523	M	25 Oct 1995	541	513	FORTWORTH FRANKLIN	25 Oct 1995 2 Oct 1997 17 Feb 1999	1233 97A046	Birth Transfer Death	Captive Born	Mike/Moose	FWZ 2	00-01DB-6134
						[Death by: Euthanasia (medical) <input type="checkbox"/> Unknown <input type="checkbox"/> Generalized <input type="checkbox"/> Unknown after necropsy]						
3524	M	19 Oct 1995	541	2801	FORTWORTH FRANKLIN	19 Oct 1995 2 Oct 1997 4 Jul 1999	1223 97A047	Birth Transfer Death	Captive Born	BUD	FWZ 3	00-001D-A75D
						[Death by: Unknown means]						
3525	M	19 Oct 1995	541	2801	FORTWORTH	19 Oct 1995 24 Oct 1995	1224	Birth Death	Captive Born		FWZ 4	
						[Death by: Unknown means]						
3526	F	19 Oct 1995	541	2801	FORTWORTH	19 Oct 1995 29 Nov 1995	1221	Birth Death	Captive Born	LILA/CORONA	FWZ 5	00-000D-F413
						[Death by: Infection associated <input type="checkbox"/> Unknown <input type="checkbox"/> Integumentary <input type="checkbox"/> Mechanical abnormality]						
3527	F	19 Oct 1995	541	2801	FORTWORTH FOSSILRIM	19 Oct 1995 24 Jun 1998 11 Jan 2010	1222 1104	Birth Transfer Death	Captive Born	AMSTEL	FWZ 6	00-0132-04955
						[Death by: Euthanasia (medical) <input type="checkbox"/> Bury <input type="checkbox"/> Generalized <input type="checkbox"/> Unknown after necropsy]						
3528	?	19 Oct 1995	541	2801	FORTWORTH	19 Oct 1995 19 Oct 1995	1225	Birth Death	Captive Born		FWZ 7	
						[Death by: Unknown means]						
3529	F	3 Nov 1995	UNK	1903	RIO GRAND	3 Nov 1995 6 Nov 1995	M95053	Birth Death	Captive Born		ABQ 4	
						[Death by: Other/Unknown <input type="checkbox"/> Unknown <input type="checkbox"/> Generalized <input type="checkbox"/> Unknown after necropsy]						
3530	F	3 Nov 1995	UNK	1903	RIO GRAND	3 Nov 1995 19 Nov 2003	M95054	Birth Death	Captive Born	ESPERANZA	ABQ 5	
						[Death by: Infection associated <input type="checkbox"/> Incinerate <input type="checkbox"/> Generalized <input type="checkbox"/> Unknown after necropsy]						
3531	?	3 Nov 1995	UNK	1903	RIO GRAND	3 Nov 1995 3 Nov 1995	M95052	Birth Death	Captive Born		ABQ6	
						[Death by: Stillbirth <input type="checkbox"/> Unknown <input type="checkbox"/> No necropsy planned]						
3532	M	21 Dec 1995	2528	1607	NISHIMURO	21 Dec 1995 18 Feb 2002	335	Birth Death	Captive Born	MORUJI	AW 80	
						[Death by: Infection associated <input type="checkbox"/> Unknown <input type="checkbox"/> Urinary <input type="checkbox"/> Unknown after necropsy]						
3533	F	21 Dec 1995	2528	1607	NISHIMURO	21 Dec 1995	336	Birth	Captive Born	MONE	AW 81	

Complete Studbook as of December 2013

Stud#	Sex	Birth Date	Sire	Dam	Location	Date	LocalID	Event	Birth Origin	Name	Breeder#	Transponder
						9 Mar 2003		Death				
						[Death by: Infection associated <input type="checkbox"/> Unknown <input type="checkbox"/> Unknown (after necropsy)]						
3534	F	21 Dec 1995	2528	1607	NISHIMURO	21 Dec 1995	337	Birth	Captive Born	MONICA	AW 82	
						1 May 1998		Death				
						[Death by: Infection associated <input type="checkbox"/> Unknown <input type="checkbox"/> Unknown (after necropsy)]						
3535	M	19 Aug 1995	2117	2113	PRET DW	19 Aug 1995	D92680	Birth	Captive Born	M275	DEW 461	00 00 ODAC59T
						31 Aug 1999		Death				
						[Death by: Infection associated <input type="checkbox"/> Unknown <input type="checkbox"/> Unknown (after necropsy)]						
3536	M	19 Aug 1995	2117	2113	PRET DW	19 Aug 1995	D92681	Birth	Captive Born	KING CARL	DEW 462	00 00 4DFCDET
					LANGLEY	10 Jul 1996	P96026	Transfer				
						10 Apr 2000		Death				
						[Death by: Other/Unknown <input type="checkbox"/> Mounted or Preserved: LANGLEY <input type="checkbox"/> Generalized <input type="checkbox"/> Toxicity]						
3537	M	19 Aug 1995	2117	2113	PRET DW	19 Aug 1995	D92682	Birth	Captive Born	K35/ ME035	DEW 463	00-00D-C00B
					AL WABRA	8 Aug 1998	23	Transfer				
						17 Aug 2009		Death				
						[Death by: Euthanasia (medical) <input type="checkbox"/> Mounted or Preserved: AL WABRA <input type="checkbox"/> Urinary <input type="checkbox"/> Metabolism]						
3538	M	19 Aug 1995	2117	2113	PRET DW	19 Aug 1995	D92683	Birth	Captive Born	K36	DEW 464	00000D2C23T
						25 Oct 1999		Death				
						[Death by: Infection associated <input type="checkbox"/> Rendered <input type="checkbox"/> Urinary <input type="checkbox"/> Unknown after necropsy]						
3539	M	25 Sep 1995	2250	2857	ARNHEM	25 Sep 1995	5185	Birth	Captive Born	Johan	B211	
						30 Apr 2005		Death				
						[Death by: Unknown means]						
3540	M	25 Sep 1995	2250	2857	ARNHEM	25 Sep 1995	5186	Birth	Captive Born	Kees	B212	
						4 May 2005		Death				
						[Death by: Unknown means]						
3541	M	25 Sep 1995	2250	2857	ARNHEM	25 Sep 1995	5187	Birth	Captive Born	Remie	B213	
						1 Feb 2010		Death				
						[Death by: Unknown means]						
3542	M	25 Sep 1995	2250	2857	ARNHEM	25 Sep 1995	5188	Birth	Captive Born	MARK	B214	
						22 Jan 2007		Death				
						[Death by: Unknown means]						
3543	F	25 Sep 1995	2250	2857	ARNHEM	25 Sep 1995	5189	Birth	Captive Born	LIA	B215	00-01D2-D75F
					PEAUGRES	27 May 1999	348	Transfer				
						13 Aug 2002		Death				
						[Death by: Anesth/Restraint assoc <input type="checkbox"/> Incinerate <input type="checkbox"/> Respiratory <input type="checkbox"/> Unknown after necropsy]						
3544	M	6 Jan 1996	2722	2898	MEMPHIS	6 Jan 1996	15698	Birth	Captive Born	LUTHER	MZ1	031-096-891

Complete Studbook as of December 2013

Stud#	Sex	Birth Date	Sire	Dam	Location	Date	LocalID	Event	Birth Origin	Name	Breeder#	Transponder
					TULSA	30 Apr 1997	12134	Transfer				
					DICKERSON	20 Oct 1999	5125	Transfer				
					TULSA	24 Sep 2002	12134	Transfer				
						8 Jan 2010		Death				
					[Death by: Euthanasia (medical) <input type="checkbox"/> Unknown <input type="checkbox"/> Unknown (after necropsy)]							
3545	M	6 Jan 1996	2722	2898	MEMPHIS	6 Jan 1996	15699	Birth	Captive Born	FLASH	MZ2	00-0114-BC06
					TULSA	30 Apr 1997	12135	Transfer				
						14 Oct 2002		Death				
					[Death by: Other/Unknown <input type="checkbox"/> Incinerate <input type="checkbox"/> Hemic/Lymph <input type="checkbox"/> New growths/cancer]							
3546	F	6 Jan 1996	2722	2898	MEMPHIS	6 Jan 1996	15700	Birth	Captive Born	SASHA/ANGIE	MZ3	00011EAEC4
					YULEE	7 Apr 2000	Y03303	Transfer				
					BREVARD	2 Feb 2010	10003	Transfer				
						18 Jun 2011		Death				
					[Death by: Other/Unknown <input type="checkbox"/> Unknown <input type="checkbox"/> Generalized <input type="checkbox"/> Unknown after necropsy]							
3547	M	6 Jan 1996	2722	2898	MEMPHIS	6 Jan 1996	15704	Birth	Captive Born	KUMA	MZ4	00-011D-6B6C
					TULSA	30 Apr 1997	12136	Transfer				
3548	M	~ Mar 1995	WILD	WILD	NAMIBIA	~ May 1995	NONE	Capture	Wild Born	LEROY		
					OAK CREEK	~ May 1996		Transfer				
					WORMS M	~ Oct 1996		lft				
3549	M	15 Sep 1995	2282	2284	OUDTSHORN	15 Sep 1995		Birth	Captive Born	SAMANTHA	CC 90	
					EICHBERG	6 May 1996		Transfer				
						1 Jan 2011		lft				
3550	F	15 Sep 1995	2282	2284	OUDTSHORN	15 Sep 1995		Birth	Captive Born	SHINGA	CC 89	
					EICHBERG	6 May 1996		Transfer				
						1 Jan 2011		lft				
3551	M	9 Nov 1995	2663	1829	OUDTSHORN	9 Nov 1995		Birth	Captive Born	Tequila	CC 91	
					DUBAI	~ 1 Sep 1996		lft				
3552	M	9 Nov 1995	2663	1829	OUDTSHORN	9 Nov 1995	93	Birth	Captive Born	SAM / TEQUIL	CC 92	
					RABAT	~ May 1996		Transfer				
						31 Jul 1998		Death				
					[Death by: Infection associated <input type="checkbox"/> Unknown <input type="checkbox"/> Digestive <input type="checkbox"/> Unknown after necropsy]							
3553	M	9 Nov 1995	2663	1829	OUDTSHORN	9 Nov 1995		Birth	Captive Born	SMOKEY	CC 93	
					EICHBERG	6 May 1996		Transfer				
						1 Jan 2011		lft				
3554	F	9 Nov 1995	2663	1829	OUDTSHORN	9 Nov 1995		Birth	Captive Born	NIKKI	CC 94	00-05FD-31B9
					EICHBERG	6 May 1996		Transfer				
					SINGAPORE	15 Sep 2000	G7746	Transfer				

Complete Studbook as of December 2013

Stud#	Sex	Birth Date	Sire	Dam	Location	Date	LocalID	Event	Birth Origin	Name	Breeder#	Transponder
						1 Nov 2000		Death				
						[Death by: Environ/Behav conditions <input type="checkbox"/> Bury <input type="checkbox"/> Generalized <input type="checkbox"/> Mechanical abnormality]						
3555	M	~ Dec 1995	2161	1011	HOEDSPRUI MONARTO	~ Dec 1995 24 Apr 1999 22 Aug 2007	3555 999024	Birth Transfer Death	Captive Born	Nadonda	HOE 68	00-012A-2777
						[Death by: Euthanasia (medical) <input type="checkbox"/> Mounted or Preserved: MONARTO <input type="checkbox"/> Unknown (after necropsy)]						
3556	M	~ Dec 1995	2161	1011	HOEDSPRUI GHIAZZA R	~ Dec 1995 17 Apr 1997	_____	Birth lft	Captive Born		HOE 69	
3557	F	~ Dec 1995	2161	1011	HOEDSPRUI GHIAZZA R	~ Dec 1995 18 Jul 1997	_____	Birth lft	Captive Born		HOE 70	
3558	M	2 Jan 1996	2521	1423	HOEDSPRUI GHIAZZA R	2 Jan 1996 17 Apr 1997	_____	Birth lft	Captive Born		HOE 71	
3559	F	2 Jan 1996	2521	1423	HOEDSPRUI MONARTO WERRIBEE MELBOURNE WERRIBEE MONARTO	2 Jan 1996 24 Apr 1999 19 Mar 2002 6 Dec 2002 19 Mar 2003 26 May 2004 9 Aug 2012	3559 999026 A20028 A20787 A20028 999026	Birth Transfer Transfer Transfer Transfer Transfer Death	Captive Born	Lula	HOE 72	00-0144-C26F
						[Death by: Unknown means]						
3560	F	2 Jan 1996	2521	1423	HOEDSPRUI BOGOR	2 Jan 1996 20 Aug 1997	_____	Birth Transfer	Captive Born		HOE 73	
3561	F	2 Jan 1996	2521	1423	HOEDSPRUI GHIAZZA R	2 Jan 1996 17 Apr 1997	_____	Birth lft	Captive Born		HOE 74	
3562	M	13 Jan 1996	1992	1989	MUNSTER EBELTOFT	13 Jan 1996 11 Mar 2003 27 Jul 2004	21488 ACI007	Birth Transfer Death	Captive Born	BANI	MUN 21	96800000617614
						[Death by: Injury from exhibit mate <input type="checkbox"/> Mounted or Preserved: EBELTOFT <input type="checkbox"/> Generalized <input type="checkbox"/> Trauma]						
3563	M	13 Jan 1996	1992	1989	MUNSTER BELFAST FOTA DUBLIN FOTA DUBLIN FOTA WHIPSNAD	13 Jan 1996 15 Apr 1999 9 Oct 2002 23 Apr 2003 9 Jan 2004 25 Jun 2004 9 Oct 2004 30 Mar 2006 18 Aug 2007	21487 3524 3331 A3M021 3331 A3M021 3331 1732	Birth Transfer Transfer Transfer Transfer Transfer Transfer Transfer Transfer Death	Captive Born	FWP 182	MUN 22	00 06132 2AF
						[Death by: Euthanasia (medical) <input type="checkbox"/> Unknown <input type="checkbox"/> Unknown (after necropsy)]						

Complete Studbook as of December 2013

Stud#	Sex	Birth Date	Sire	Dam	Location	Date	LocalID	Event	Birth Origin	Name	Breeder#	Transponder
3564	M	13 Jan 1996	1992	1989	MUNSTER	13 Jan 1996 13 Jan 1996	21486	Birth Death	Captive Born		MUN 23	
[Death by: Stillbirth <input type="checkbox"/> Unknown <input type="checkbox"/> No necropsy planned]												
3565	F	~ Feb 1996	WILD	WILD	NAMIBIA AFRICAT	~ Apr 1996 ~ May 1996 23 Jul 1996	NONE	Capture Transfer Death	Wild Born	RIKKI		
[Death by: Unknown means]												
3566	M	3 Feb 1996	2510	2503	WASS BR C SHARJAHBR MAREEBA	3 Feb 1996 3 Feb 1996 19 Jan 2004 ~ 2012	ZIKOMO AJ001 AJ0001	Birth Transfer Transfer Death	Captive Born	Zeek	WAS 108	00-060D-61CC
[Death by: Euthanasia (medical) <input type="checkbox"/> Unknown <input type="checkbox"/> Unknown (after necropsy) <input type="checkbox"/> Necropsy not received]												
3567	M	3 Feb 1996	2510	2503	WASS BR C RAMAT GAN	3 Feb 1996 16 Dec 1996 15 Aug 2005	ZORAB 960073	Birth Transfer Death	Captive Born	ZORAB	WAS 109	
[Death by: Unknown means]												
3568	M	3 Feb 1996	2510	2503	WASS BR C	3 Feb 1996 3 Feb 1996		Birth Death	Captive Born		WAS 110	
[Death by: Stillbirth <input type="checkbox"/> Unknown <input type="checkbox"/> No necropsy planned]												
3569	F	3 Feb 1996	2510	2503	WASS BR C SHARJAHBR MAREEBA	3 Feb 1996 3 Feb 1996 19 Jan 2004	ZARA AJ002 AJ0002	Birth Transfer Transfer	Captive Born	ZARA	WAS 111	00-01C7-EEB5
3570	F	3 Feb 1996	2510	2503	WASS BR C	3 Feb 1996 24 Feb 1997	ZITA	Birth Death	Captive Born	ZITA	WAS 112	
[Death by: Euthanasia (medical) <input type="checkbox"/> Unknown <input type="checkbox"/> Unknown (after necropsy)]												
3571	M	11 Feb 1996	2268	2264	TSAOBIS AMANILODG	11 Feb 1996 ~ 2006		Birth Transfer	Captive Born	C.P.	TLP 7	
3572	M	11 Feb 1996	2268	2264	TSAOBIS	11 Feb 1996 13 Feb 1996		Birth Death	Captive Born		TLP 8	
[Death by: Injury from exhibit mate <input type="checkbox"/> Unknown <input type="checkbox"/> Generalized <input type="checkbox"/> Trauma]												
3573	M	18 Feb 1996	2663	2284	OUDTSHORN STELLENBO	18 Feb 1996 15 May 1996 4 Mar 2010		Birth Transfer Death	Captive Born	SHADOW	CC 95	97800000342504
[Death by: Infection associated <input type="checkbox"/> Unknown <input type="checkbox"/> Digestive <input type="checkbox"/> Unknown after necropsy]												
3574	M	~ 1 Apr 1996	WILD	WILD	NAMIBIA ZWAR	1 May 1996 1 Aug 1996	NONE	Capture Transfer	Wild Born			

Complete Studbook as of December 2013

Stud#	Sex	Birth Date	Sire	Dam	Location	Date	LocalID	Event	Birth Origin	Name	Breeder#	Transponder
					DIETTERLE	10 Aug 1996 ~ 2008		Transfer Death				
					[Death by: Unknown means]							
3575	M	1 Apr 1996	WILD	WILD	NAMIBIA	1 May 1996	NONE	Capture	Wild Born			
					ZWAR	~ 1 Aug 1996		Transfer				
					FUG	10 Aug 1996	NONE	ltf				
3576	F	1 Apr 1996	WILD	WILD	NAMIBIA	1 May 1996	NONE	Capture	Wild Born			
					ZWAR	1 Aug 1996		Transfer				
					DIETTERLE	10 Aug 1996		Transfer				
						10 Jul 1997		Death				
					[Death by: Unknown means]							
3577	M	5 Apr 1996	1755	2850	LA PALMYR	5 Apr 1996	1934	Birth	Captive Born	TALEK	ZLP 12	
					HODENHAGN	5 May 1997		Transfer				
					SALZBURG	27 Sep 2000	820	Transfer				
					HERBERSTN	20 Nov 2002	100703	Transfer				
					VIENNA	22 Jun 2004	M2816	Transfer				
					COLOMBO	21 Sep 2004	O4M031	Transfer				
						21 Oct 2004		Death				
					[Death by: Infection associated <input type="checkbox"/> Unknown <input type="checkbox"/> Hemic/Lymph <input type="checkbox"/> New growths/cancer]							
3578	M	5 Apr 1996	1755	2850	LA PALMYR	5 Apr 1996	1935	Birth	Captive Born		ZLP 13	
						5 Apr 1996		Death				
					[Death by: Injury from exhibit mate <input type="checkbox"/> Unknown <input type="checkbox"/> Generalized <input type="checkbox"/> Trauma]							
3579	M	5 Apr 1996	1755	2850	LA PALMYR	5 Apr 1996	1936	Birth	Captive Born		ZLP 14	
						5 Apr 1996		Death				
					[Death by: Injury from exhibit mate <input type="checkbox"/> Unknown <input type="checkbox"/> Generalized <input type="checkbox"/> Trauma]							
3580	F	5 Apr 1996	1755	2850	LA PALMYR	5 Apr 1996	1937	Birth	Captive Born		ZLP 15	
						5 Apr 1996		Death				
					[Death by: Other/Unknown <input type="checkbox"/> Unknown <input type="checkbox"/> Generalized <input type="checkbox"/> Enervation, secondary]							
3581	F	5 Apr 1996	1755	2850	LA PALMYR	5 Apr 1996	1938	Birth	Captive Born		ZLP 16	
						5 Apr 1996		Death				
					[Death by: Other/Unknown <input type="checkbox"/> Unknown <input type="checkbox"/> Generalized <input type="checkbox"/> Trauma]							
3582	M	15 Apr 1996	1755	1463	LA PALMYR	15 Apr 1996	1939	Birth	Captive Born		ZLP 17	00 0022 2AE8
					MADRID Z	29 Jan 1997	GU33	Transfer				
					ESTEPONA	21 Oct 1999		Transfer				
						9 Sep 2000		Death				
					[Death by: Other/Unknown <input type="checkbox"/> Unknown <input type="checkbox"/> Generalized <input type="checkbox"/> Unknown after necropsy]							
3583	M	15 Apr 1996	1755	1463	LA PALMYR	15 Apr 1996	1940	Birth	Captive Born		ZLP 18	00-0012-1121
					MADRID Z	28 Jan 1997	GU34	Transfer				

Complete Studbook as of December 2013

Stud#	Sex	Birth Date	Sire	Dam	Location	Date	LocalID	Event	Birth Origin	Name	Breeder#	Transponder
						14 Jun 2004		Death				
						[Death by: Other/Unknown <input type="checkbox"/> Unknown <input type="checkbox"/> Generalized <input type="checkbox"/> Unknown after necropsy]						
3584	F	15 Apr 1996	1755	1463	LA PALMYR HODENHAGN SALZBURG	15 Apr 1996 5 May 1997 ????	1941	Birth Transfer ltf	Captive Born		ZLP 19	00 0012 E490
3585	M	13 Apr 1996	2118	2480	PRET DW EMERALD PRET DW EMERALD PRET DW	13 Apr 1996 10 May 2001 28 Nov 2001 17 Mar 2005 23 Jun 2008	D92732 E00160 D92732 E00160	Birth Transfer Transfer Transfer Death	Captive Born	MA 286	DEW 465	00-000D-AFCC
						[Death by: Unknown means]						
3586	F	13 Apr 1996	2118	2480	PRET DW ULUSABA PRET DW	13 Apr 1996 5 Oct 1996 26 Jul 1997 11 Mar 2008	D92728 D92728	Birth Transfer Transfer Death	Captive Born	SANDTON LADYDEW	466	00-0141-01BE
						[Death by: Unknown means]						
3587	F	13 Apr 1996	2118	2480	PRET DW ULUSABA PRET DW	13 Apr 1996 5 Oct 1996 26 Jul 1997 9 Jun 2011	D92729 D92729	Birth Transfer Transfer Death	Captive Born	SANDTON LADYDEW	467	00-0114-D8AB
						[Death by: Other/Unknown <input type="checkbox"/> Unknown <input type="checkbox"/> Generalized <input type="checkbox"/> Unknown after necropsy]						
3588	F	13 Apr 1996	2118	2480	PRET DW N S TRADE PANYU	13 Apr 1996 8 Dec 1997 9 Dec 1997	D92730 970088	Birth Transfer ltf	Captive Born	FA284	DEW 468	00000DB941T
3589	F	13 Apr 1996	2118	2480	PRET DW MOSCOW	13 Apr 1996 4 Mar 1999 29 Dec 2003	D92731 990046	Birth Transfer Death	Captive Born	VIKA	DEW 469	00 00 4D 83 58 T
						[Death by: Unknown means]						
3590	F	21 Apr 1996	2697	1606	HOEDSPRUI MONARTO	21 Apr 1996 24 Apr 1999 1 Sep 2009	3590 999027	Birth Transfer Death	Captive Born	Lula	HOE 75	00-0135-3AB7
						[Death by: Euthanasia (medical) <input type="checkbox"/> Unknown <input type="checkbox"/> Unknown (after necropsy)]						
3591	F	21 Apr 1996	2697	1606	HOEDSPRUI GHIAZZA R	21 Apr 1996 17 Apr 1997		Birth ltf	Captive Born		HOE 76	
3592	F	22 Apr 1996	1992	1989	MUNSTER	22 Apr 1996 22 Apr 1996	21561	Birth Death	Captive Born		MUN 24	
						[Death by: Stillbirth <input type="checkbox"/> Unknown <input type="checkbox"/> No necropsy planned]						

Complete Studbook as of December 2013

Stud#	Sex	Birth Date	Sire	Dam	Location	Date	LocalID	Event	Birth Origin	Name	Breeder#	Transponder
3593	?	22 Apr 1996	1992	1989	MUNSTER	22 Apr 1996 25 Apr 1996	21562	Birth Death	Captive Born		MUN 25	
[Death by: Injury from exhibit mate <input type="checkbox"/> Unknown <input type="checkbox"/> No necropsy planned]												
3594	M	27 Apr 1996	2704	2962	HOEDSPRUI	27 Apr 1996 ~ 1 Oct 2004		Birth Death	Captive Born	SEBEKA	HOE 77	
[Death by: Infection associated <input type="checkbox"/> Unknown <input type="checkbox"/> Hemic/Lymph <input type="checkbox"/> New growths/cancer]												
3595	F	27 Apr 1996	2704	2962	HOEDSPRUI LANGLEY	27 Apr 1996 16 Sep 1997 13 Apr 2008	 P97022	Birth Transfer Death	Captive Born	KATRINA	HOE 78	0001D385DFT
[Death by: Unknown means]												
3596	F	27 Apr 1996	2704	2962	HOEDSPRUI LANGLEY	27 Apr 1996 16 Sep 1997 24 May 2002	 P97023	Birth Transfer Death	Captive Born	KATLIN	HOE 79	
[Death by: Unknown means]												
3597	F	27 Apr 1996	2704	2962	HOEDSPRUI LANGLEY	27 Apr 1996 16 Sep 1997 19 Jun 2000	 P97021	Birth Transfer Death	Captive Born	KING KYLIE	HOE 80	
[Death by: Malicious destruction <input type="checkbox"/> Mounted or Preserved: <input type="checkbox"/> Necropsy planned later <input type="checkbox"/> Unknown after necropsy]												
3598	M	30 Apr 1996	582	3027	DUBBO	30 Apr 1996 30 Apr 1996	960053	Birth Death	Captive Born		WPZ 16	
[Death by: Stillbirth <input type="checkbox"/> Unknown <input type="checkbox"/> No necropsy planned]												
3599	M	30 Apr 1996	582	3027	DUBBO	30 Apr 1996 30 Apr 1996	960054	Birth Death	Captive Born		WPZ 17	
[Death by: Stillbirth <input type="checkbox"/> Unknown <input type="checkbox"/> No necropsy planned]												
3600	F	30 Apr 1996	582	3027	DUBBO	30 Apr 1996 7 May 1996	960056	Birth Death	Captive Born	MUSTARA	WPZ 18	
[Death by: Unknown means]												
3601	?	30 Apr 1996	582	3027	DUBBO	30 Apr 1996 3 May 1996	960057	Birth Death	Captive Born		WPZ 19	
[Death by: Environ/Behav conditions <input type="checkbox"/> Unknown <input type="checkbox"/> Generalized <input type="checkbox"/> Enervation, secondary]												
3602	M	9 May 1996	1820	2666	ODTSHORN BESTER	9 May 1996 1 Dec 2000	95	Birth ltf	Captive Born	CAJ	CC 96	00-01C5-54E7
3603	M	9 May 1996	1820	2666	ODTSHORN GHIAZZA R	9 May 1996 7 Jan 1998	96	Birth ltf	Captive Born	LUCKY	CC 97	00-001B-F012
3604	M	9 May 1996	1820	2666	ODTSHORN BESTER	9 May 1996 1 Dec 2000	94	Birth ltf	Captive Born	CHEEPA	CC 98	00-0021-A31D

Complete Studbook as of December 2013

Stud#	Sex	Birth Date	Sire	Dam	Location	Date	LocalID	Event	Birth Origin	Name	Breeder#	Transponder
3605	F	9 May 1996	1820	2666	OUDTSHORN GHIAZZA R	9 May 1996 7 Jan 1998	97	Birth ltf	Captive Born	SAMBUCA	CC 99	00-0021-AF1F
3606	F	9 May 1996	1820	2666	OUDTSHORN	9 May 1996 17 Jun 2005	98	Birth Death	Captive Born	PHOENIX	CC100	
[Death by: Infection associated <input type="checkbox"/> Unknown <input type="checkbox"/> Urinary <input type="checkbox"/> Unknown after necropsy]												
3607	M	11 May 1996	2118	2619	PRET DW BEUKLER	11 May 1996 14 Oct 1996	D92741	Birth ltf	Captive Born	M289	DEW 472	
3608	M	11 May 1996	2118	2619	PRET DW EMERALD PRET DW EMERALD	11 May 1996 10 May 2001 28 Nov 2001 17 Mar 2005 26 Jul 2005	D92742 E00161 D92742 E00161	Birth Transfer Transfer Transfer Death	Captive Born	M290	DEW 473	00-0141-BA95
[Death by: Other/Unknown <input type="checkbox"/> Unknown <input type="checkbox"/> Necropsy planned later]												
3609	M	11 May 1996	2118	2619	PRET DW PANYU	11 May 1996 8 Dec 1997	D92745	Birth ltf	Captive Born	MA293	DEW 474	
3610	F	11 May 1996	2118	2619	PRET DW N S TRADE PANYU	11 May 1996 8 Dec 1997 9 Dec 1997	D92743 970090	Birth Transfer ltf	Captive Born	FA291	DEW 475	00 01 3E 20 5D
3611	F	11 May 1996	2118	2619	PRET DW RIYADH	11 May 1996 12 Oct 1997	D92744 970189	Birth ltf	Captive Born	FA292	DEW 476	00-0141-478C
3612	F	12 May 1996	1750	2186	MULHOUSE	12 May 1996 16 May 1996	960119	Birth Death	Captive Born		MUL 1	
[Death by: Unknown means]												
3613	F	14 May 1996	2118	3214	PRET DW BEUKLER	14 May 1996 14 Oct 1996	D92746	Birth ltf	Captive Born	F287	DEW 470	00-013E-1E08
3614	F	14 May 1996	2118	3214	PRET DW PRIVATE PRET DW	14 May 1996 5 Feb 1997 ~ Feb 1997 31 Mar 1997	D92747 MOSTER D92747	Birth Transfer Transfer Death	Captive Born	F288	DEW 471	00-012C-66CE
[Death by: Infection associated <input type="checkbox"/> Rendered <input type="checkbox"/> Respiratory <input type="checkbox"/> Unknown after necropsy]												
3615	M	15 May 1996	WILD	WILD	NAMIBIA ZAHN AMANILODG	5 Jun 1996 5 Jun 1996 ~ 2006	NONE NONE	Capture Transfer Transfer	Wild Born			
3616	M	15 May 1996	WILD	WILD	NAMIBIA ZAHN	5 Jun 1996 5 Jun 1996	NONE	Capture Transfer	Wild Born			

Complete Studbook as of December 2013

Stud#	Sex	Birth Date	Sire	Dam	Location	Date	LocalID	Event	Birth Origin	Name	Breeder#	Transponder
						11 Jun 1996		Death				
						[Death by: Environ/Behav conditions <input type="checkbox"/> Unknown <input type="checkbox"/> Generalized <input type="checkbox"/> Nutrition]						
3617	F	15 May 1996	WILD	WILD	NAMIBIA	5 Jun 1996	NONE	Capture	Wild Born			
					ZAHN	5 Jun 1996		Transfer				
					AMANILODG	~ 2006	NONE	Transfer				
3618	F	25 May 1996	1740	1921	SALZBURG	25 May 1996	M431	Birth	Captive Born	ANTONIA	SAL 1	F87D85
					PEAUGRES	16 Jun 1998	252	Transfer				
						17 Feb 2003		Death				
						[Death by: Euthanasia (medical) <input type="checkbox"/> Incinerate <input type="checkbox"/> Generalized <input type="checkbox"/> Viral]						
3619	F	25 May 1996	1740	1921	SALZBURG	25 May 1996	M432	Birth	Captive Born		SAL 2	
						11 Nov 1996		Death				
						[Death by: Unknown means]						
3620	M	1 Jun 1996	1822	1829	OUDTSHORN	1 Jun 1996		Birth	Captive Born		CC 182	
						3 Jun 1996		Death				
						[Death by: Unknown means]						
3621	F	1 Jun 1996	2118	2795	PRET DW	1 Jun 1996	D92753	Birth	Captive Born	FA294	DEW 477	00 01 40 FE 1A
						28 Feb 1997		Death				
						[Death by: Infection associated <input type="checkbox"/> Unknown <input type="checkbox"/> Respiratory <input type="checkbox"/> Unknown after necropsy]						
3622	M	1 Jun 1996	2118	2795	PRET DW	1 Jun 1996	D92754	Birth	Captive Born	MA295	DEW 478	00-0140-E9E9
						22 Feb 2006		Death				
						[Death by: Old age <input type="checkbox"/> Unknown <input type="checkbox"/> Generalized <input type="checkbox"/> Unknown after necropsy]						
3623	F	1 Jun 1996	2118	2795	PRET DW	1 Jun 1996	D92755	Birth	Captive Born	FA296	DEW 479	00-0114-E208
					RIYADH	12 Oct 1997	970190	lft				
3624	F	2 Jun 1996	2510	2195	AMERSFOOR	2 Jun 1996	M1728	Birth	Captive Born	ASTRID	AM 30	528210000157139
					WASS BR C	10 Jun 1996	ASTRID	Transfer				
					HAMERTON	31 Mar 1998	M15	Transfer				
					WASS BR C	9 May 2000	1446	Transfer				
					HAMERTON	6 Nov 2000	M15	Transfer				
						21 Dec 2009		Death				
						[Death by: Euthanasia (medical) <input type="checkbox"/> Given to an institution: EDIN MUS <input type="checkbox"/> Urinary <input type="checkbox"/> Circulatory, secondary]						
3625	M	15 Jun 1996	2663	2284	OUDTSHORN	15 Jun 1996	99	Birth	Captive Born	STORMY	CC 183	00-0021-A059
					UARAB EM	18 Feb 1998		lft				
3626	M	19 Jun 1996	2118	2989	PRET DW	19 Jun 1996	D92756	Birth	Captive Born	MA297	DEW 480	00-0141-DOB2
					RIYADH	12 Oct 1997	970188	lft				
3627	F	19 Jun 1996	2118	2989	PRET DW	19 Jun 1996	D92757	Birth	Captive Born	FA298	DEW 481	000041097E
					N S TRADE	8 Dec 1997	970089	Transfer				

Complete Studbook as of December 2013

Stud#	Sex	Birth Date	Sire	Dam	Location	Date	LocalID	Event	Birth Origin	Name	Breeder#	Transponder
					PANYU	9 Dec 1997		ltf				
3628	M	~ 1987	WILD	WILD	S.AFRICA	~ Jun 1987	NONE	Capture	Wild Born			
					VALBREMBO	26 Apr 1989		Transfer				
						25 Jan 1996		Death				
					[Death by: Unknown means]							
3629	M	????	WILD	WILD	NAMIBIA	????	NONE	Capture	Wild Born	GABRIEL		
					AYWAILLE	21 Jun 1991	920109	Transfer				
						11 Nov 1996		Death				
					[Death by: Malicious destruction <input type="checkbox"/> Incinerate <input type="checkbox"/> Urinary <input type="checkbox"/> Toxicity]							
3630	F	~ 1990	WILD	WILD	TRANSVAAL	~ Aug 1995	NONE	Capture	Wild Born	F276		
					PRET DW	1 Sep 1995	D92722	Transfer				
					KRAAIFONT	7 Dec 2002		Transfer				
						9 Jan 2003		Death				
					[Death by: Infection associated <input type="checkbox"/> Unknown <input type="checkbox"/> Hemic/Lymph <input type="checkbox"/> New growths/cancer]							
3631	M	~ 1 Dec 1994	WILD	3630	TRANSVAAL	~ Aug 1995	NONE	Capture	Wild Born	M279		00-004E-B643
					PRET DW	1 Sep 1995	D92725	Transfer				
						24 Jul 1998		Death				
					[Death by: Infection associated <input type="checkbox"/> Unknown <input type="checkbox"/> No necropsy planned]							
3632	M	~ 1 Dec 1994	WILD	3630	TRANSVAAL	~ Aug 1995	NONE	Capture	Wild Born	M280		00-000D-AE85
					PRET DW	1 Sep 1995	D92726	Transfer				
						24 Jul 2006		Death				
					[Death by: Old age <input type="checkbox"/> Unknown <input type="checkbox"/> Unknown (after necropsy)]							
3633	M	~ 1 Dec 1994	WILD	3630	TRANSVAAL	~ Aug 1995	NONE	Capture	Wild Born	M281		00-0004-EB18
					PRET DW	1 Sep 1995	D92727	Transfer				
						25 Jul 2008		Death				
					[Death by: Unknown means]							
3634	F	~ 1 Dec 1994	WILD	3630	TRANSVAAL	~ Aug 1995	NONE	Capture	Wild Born	F277		00-000D-1F62
					PRET DW	1 Sep 1995	D92723	Transfer				
						18 Dec 2000		Death				
					[Death by: Other/Unknown <input type="checkbox"/> Unknown <input type="checkbox"/> Nervous <input type="checkbox"/> New growths/cancer]							
3635	F	~ 1 Dec 1994	WILD	3630	TRANSVAAL	~ Aug 1995	NONE	Capture	Wild Born	F278		00-0019-D020
					PRET DW	1 Sep 1995	D92724	Transfer				
						5 Feb 2005		Death				
					[Death by: Infection associated <input type="checkbox"/> Incinerate <input type="checkbox"/> Digestive <input type="checkbox"/> Unknown after necropsy]							
3636	M	1 Jul 1988	WILD	WILD	NAMIBIA	9 Oct 1995	NONE	Capture	Wild Born	MAWIMBE		
					CHEETAH C	1 Nov 1995	187	Transfer				
					KRAAIFONT	25 Jul 1996	960320	Transfer				
						~ 2002		Death				

Complete Studbook as of December 2013

Stud#	Sex	Birth Date	Sire	Dam	Location	Date	LocalID	Event	Birth Origin	Name	Breeder#	Transponder
[Death by: Unknown means]												
3637	F	1 Jan 1996	WILD	WILD	NAMIBIA	1 Aug 1996	NONE	Capture	Wild Born	MASEBA		
					FUG	1 Aug 1996	NONE	Transfer				
					NAMIBIA	2 Jul 1997	NONE	Release				
3638	M	16 Feb 1996	2524	1658	MOSCOW	16 Feb 1996	960011	Birth	Captive Born	CHIKO	MO573	250229600005466
					FONTAINE	13 Nov 1997	67AJ13	Transfer				
					PEAUGRES	3 Jul 2001	626	Transfer				
						2 Jul 2012		Death				
[Death by: Old age <input type="checkbox"/> Unknown <input type="checkbox"/> Urinary <input type="checkbox"/> New growths/cancer <input type="checkbox"/> Necropsy not received]												
3639	M	16 Feb 1996	2524	1658	MOSCOW	16 Feb 1996	960012	Birth	Captive Born	But017	MOS 74	
					MAKTOUM	25 Oct 1996	96M031	Transfer				
					QATAR Q	1 Aug 2000	NONE	ltf				
3640	F	16 Feb 1996	2524	1658	MOSCOW	16 Feb 1996	960013	Birth	Captive Born	But018	MOS 75	
					MAKTOUM	25 Oct 1996	96M032	Transfer				
						15 Mar 2000		Death				
[Death by: Euthanasia (medical) <input type="checkbox"/> Given to an institution: DUBAI CVL <input type="checkbox"/> Nervous <input type="checkbox"/> Mechanical abnormality]												
3641	F	16 Feb 1996	2524	1658	MOSCOW	16 Feb 1996	960014	Birth	Captive Born		MOS 76	
						16 Feb 1996		Death				
[Death by: Euthanasia (medical) <input type="checkbox"/> Unknown <input type="checkbox"/> Unknown (after necropsy)]												
3642	F	5 Apr 1996	WILD	WILD	S.AFRICAR	5 Sep 1996	NONE	Capture	Wild Born	SUZIE		
					PRET DW	5 Sep 1996	D92775	Transfer				
					KRAAIFONT	7 Dec 2002		ltf				
3643	M	1 Mar 1996	WILD	WILD	NAMIBIA	1 Aug 1996	NONE	Capture	Wild Born	Vincent		00013B2EA9T
					AFRICAT	1 Aug 1996	AJ133	Transfer				
						~ Jun 2012		Death				
[Death by: Euthanasia (medical) <input type="checkbox"/> Unknown <input type="checkbox"/> Unknown (after necropsy) <input type="checkbox"/> Necropsy not received]												
3644	M	1 Mar 1996	WILD	WILD	NAMIBIA	1 Aug 1996	NONE	Capture	Wild Born	Bonsai		0001449FE3T
					AFRICAT	1 Aug 1996	AJ132	Transfer				
						~ Jun 2012		Death				
[Death by: Euthanasia (medical) <input type="checkbox"/> Unknown <input type="checkbox"/> Unknown (after necropsy) <input type="checkbox"/> Necropsy not received]												
3645	M	1 Mar 1996	WILD	WILD	NAMIBIA	1 Aug 1996	NONE	Capture	Wild Born	Leprechaun		000144AFD1T
					AFRICAT	15 Oct 1996	AJ261	Transfer				
						????		Death				
[Death by: Unknown means]												
3646	F	1 Jul 1996	WILD	WILD	NAMIBIA	1 Jul 1996	NONE	Capture	Wild Born	NANDI		0001437BC2T
					AFRICAT	26 Jul 1996	AJ128	Transfer				
						????		Death				

Complete Studbook as of December 2013

Stud#	Sex	Birth Date	Sire	Dam	Location	Date	LocalID	Event	Birth Origin	Name	Breeder#	Transponder
3658	M	27 Sep 1996	2524	2526	MOSCOW	27 Sep 1996 27 Sep 1996	960640	Birth Death	Captive Born		MOS 77	
						[Death by: Unknown means]						
3659	F	27 Sep 1996	2524	2526	MOSCOW	27 Sep 1996 27 Sep 1996	960639	Birth Death	Captive Born		MOS 78	
						[Death by: Unknown means]						
3660	F	1 Oct 1996	WILD	WILD	NAMIBIA VONLEIPZI	1 Dec 1996 1 Dec 1996 22 Dec 1998	NONE	Capture Transfer Death	Wild Born	CLEOPATRA		
						[Death by: Injury from predator <input type="checkbox"/> Unknown <input type="checkbox"/> Cardiovascular <input type="checkbox"/> Protozoan]						
3661	M	1 Oct 1996	2305	1829	OUDTSHORN BESTER	1 Oct 1996 12 Jan 2001	100	Birth lft	Captive Born	DESERT	CC 112	00-001C-7A86
3662	F	1 Oct 1996	2305	1829	OUDTSHORN	1 Oct 1996 3 Dec 2004	101	Birth Death	Captive Born	SAHARA	CC 113	00-0021-50AD
						[Death by: Euthanasia (medical) <input type="checkbox"/> Mounted or Preserved: UNK <input type="checkbox"/> Urinary <input type="checkbox"/> Unknown after necropsy]						
3663	F	1 Oct 1996	2305	1829	OUDTSHORN VIDEBAAEEK	1 Oct 1996 ~ Jun 1997 ~30 Jul 2007	102 ACJJ03	Birth Transfer Death	Captive Born	SANDY	CC 114	00-0021-5170
						[Death by: Euthanasia (medical) <input type="checkbox"/> Unknown <input type="checkbox"/> Unknown (after necropsy) <input type="checkbox"/> Necropsy not received]						
3664	M	24 Oct 1996	2193	2152	BATTLE CR	24 Oct 1996 24 Oct 1996	96M33	Birth Death	Captive Born		BP 3	
						[Death by: Unknown means]						
3665	F	24 Oct 1996	2193	2152	BATTLE CR	24 Oct 1996 24 Oct 1996	96M34	Birth Death	Captive Born		BP4	
						[Death by: Unknown means]						
3666	F	24 Oct 1996	2193	2152	BATTLE CR COLUMBUS TOLEDO BATTLE CR	24 Oct 1996 29 Sep 1998 12 Apr 2002 12 Oct 2004 9 Sep 2011	96M31 982096 2286 96M31	Birth Transfer Transfer Transfer Death	Captive Born	MASAI	BP 5	00-01C5-046E
						[Death by: Other/Unknown <input type="checkbox"/> Unknown <input type="checkbox"/> Generalized <input type="checkbox"/> Unknown after necropsy <input type="checkbox"/> Necropsy received]						
3667	F	24 Oct 1996	2193	2152	BATTLE CR	24 Oct 1996 13 Nov 2001	96M32	Birth Death	Captive Born	MARA	BP 6	
						[Death by: Infection associated <input type="checkbox"/> Given to an institution: MICHIGAN <input type="checkbox"/> Generalized <input type="checkbox"/> Viral]						
3668	M	25 Oct 1996	2510	2195	AMERSFOOR WASS BR C WARSAW	25 Oct 1996 3 Apr 1998 5 Apr 1998	M1778 BOLEK S4156	Birth Transfer Transfer	Captive Born	BOLEK	AM 31	

Complete Studbook as of December 2013

Stud#	Sex	Birth Date	Sire	Dam	Location	Date	LocalID	Event	Birth Origin	Name	Breeder#	Transponder
						7 Jul 2004		Death				
						[Death by: Infection associated <input type="checkbox"/> Unknown <input type="checkbox"/> Digestive <input type="checkbox"/> Mechanical abnormality]						
3669	M	25 Oct 1996	2510	2195	AMERSFOOR	25 Oct 1996	M1779	Birth	Captive Born	LOLEK	AM 32	000634CC90
					WASS BR C	3 Apr 1998	LOLEK	Transfer				
					WARSAW	5 Apr 1998	S4155	Transfer				
					LODZ	9 Jun 2006	9799	Transfer				
					WARSAW	7 Jul 2006	S4155	Transfer				
					ROCKTON	26 Jul 2006	54155	ltf				
3670	M	27 Oct 1996	2819	2196	SALZBURG	27 Oct 1996	M487	Birth	Captive Born	CAPT N HOOK	SAL 3	F614E5
					PEAUGRES	16 Jun 1998	250	Transfer				
						6 Aug 2000		Death				
					[Death by: Euthanasia (medical) <input type="checkbox"/> Unknown <input type="checkbox"/> Generalized <input type="checkbox"/> Viral]							
3671	M	27 Oct 1996	2819	2196	SALZBURG	27 Oct 1996	M488	Birth	Captive Born	ANUBIS	SAL 4	
						5 Mar 2002		Death				
					[Death by: Euthanasia (medical) <input type="checkbox"/> Incinerate <input type="checkbox"/> Nervous <input type="checkbox"/> Unknown after necropsy]							
3672	F	27 Oct 1996	2819	2196	SALZBURG	27 Oct 1996	M489	Birth	Captive Born	ETOSHA / ETHSAL	5	
						18 Jan 2004		Death				
					[Death by: Unknown means]							
3673	F	27 Oct 1996	2819	2196	SALZBURG	27 Oct 1996	M490	Birth	Captive Born	NAMIBIA	SAL 6	
					PEAUGRES	16 Jun 1998	251	Transfer				
					MULHOUSE	6 Oct 2000	M-0112	Transfer				
					SALZBURG	15 Jun 2003	M490	Transfer				
						20 Jul 2006		Death				
					[Death by: Unknown means]							
3674	M	15 Nov 1996	2447	2801	MONTGOMRY	15 Nov 1996	2216	Birth	Captive Born		MTZ 1	
						17 Nov 1996		Death				
					[Death by: Other/Unknown <input type="checkbox"/> Unknown <input type="checkbox"/> Digestive <input type="checkbox"/> Nutrition]							
3675	F	15 Nov 1996	2447	2801	MONTGOMRY	15 Nov 1996	2217	Birth	Captive Born	C.C.	MTZ 2	038-029-817
					AUDUBON	14 Jul 2000	2153	Transfer				
					MEMPHIS	18 Feb 2005	21667	Transfer				
						5 May 2009		Death				
					[Death by: Unknown means]							
3676	M	6 Dec 1996	2220	522	DICKERSON	6 Dec 1996	4598	Birth	Captive Born	KRAMER	DPZ 16	
					SD-WAP	7 Feb 1997	697051	Transfer				
					SANDIEGOZ	31 Dec 1999	697051	Transfer				
					EMBERYRCH	6 Nov 2002	697051	Transfer				
						29 Sep 2011		Death				
					[Death by: Euthanasia (medical) <input type="checkbox"/> Unknown <input type="checkbox"/> Generalized <input type="checkbox"/> Unknown after necropsy]							

Complete Studbook as of December 2013

Stud#	Sex	Birth Date	Sire	Dam	Location	Date	LocalID	Event	Birth Origin	Name	Breeder#	Transponder
3677	M	6 Dec 1996	2220	522	DICKERSON	6 Dec 1996 6 Dec 1996	4601	Birth Death	Captive Born		DPZ 17	
[Death by: Stillbirth <input type="checkbox"/> Unknown <input type="checkbox"/> Generalized <input type="checkbox"/> Unknown after necropsy]												
3678	F	6 Dec 1996	2220	522	DICKERSON EVANSVILLE	6 Dec 1996 9 Feb 1999 26 Feb 2009	4599 199003	Birth Transfer Death	Captive Born	UPEPO	DPZ 18	
[Death by: Euthanasia (medical) <input type="checkbox"/> Incinerate <input type="checkbox"/> Unknown (after necropsy)]												
3679	F	6 Dec 1996	2220	522	DICKERSON	6 Dec 1996 10 Jul 2007	4600	Birth Death	Captive Born	AINA	DPZ 19	
[Death by: Old age <input type="checkbox"/> Unknown <input type="checkbox"/> Unknown (after necropsy)]												
3680	M	~ May 1996	WILD	WILD	NAMIBIA KLUCKNER	~ Jun 1996 ~ Jun 1996 ~ 2008	NONE	Capture Transfer Death	Wild Born			
[Death by: Unknown means]												
3681	F	~ May 1996	WILD	WILD	NAMIBIA KLUCKNER	~ Jun 1996 ~ Jun 1996 31 Dec 2002	NONE	Capture Transfer Death	Wild Born			
[Death by: Unknown means]												
3682	F	~ May 1996	WILD	WILD	NAMIBIA KLUCKNER	1 Jun 1996 1 Jun 1996	NONE	Capture Transfer	Wild Born			
3683	M	~ Jan 1971	WILD	WILD	AFRICAN COLUMBIA	~ Jan 1971 2 Mar 1979	NONE	Capture Death	Wild Born			
[Death by: Unknown means]												
3684	F	~ 1983	WILD	WILD	NAMIBIA CHEETAH C JOHANSBRG	5 Jan 1997 5 Jan 1997 11 Jul 1997 7 Aug 2003	NONE 1034 3120	Capture Transfer Transfer Death	Wild Born	PRISCA		00-01FA-DBB5
[Death by: Environ/Behav conditions <input type="checkbox"/> Rendered <input type="checkbox"/> Generalized <input type="checkbox"/> Trauma]												
3685	F	~ Sep 1996	WILD	WILD	S.AFRICA STELLENBO	~ Apr 1998 ~ Apr 1998 3 Oct 2011	NONE	Capture Transfer Death	Wild Born	SHA		97800000750666
[Death by: Infection associated <input type="checkbox"/> Unknown <input type="checkbox"/> Urinary <input type="checkbox"/> Unknown after necropsy]												
3686	M	~ Jan 1990	WILD	WILD	NAMIBIA HIMEHI SH	~ 1996 18 Nov 1996 3 Dec 1997	NONE HC109	Capture Transfer Death	Wild Born	CHUCK		
[Death by: Infection associated <input type="checkbox"/> Unknown <input type="checkbox"/> Urinary <input type="checkbox"/> Unknown after necropsy]												
3687	F	6 Feb 1994	WILD	WILD	TRANSVAAL	~ 1 Feb 1997	NONE	Capture	Wild Born	GUMMY		00-013C-EABA

Complete Studbook as of December 2013

Stud#	Sex	Birth Date	Sire	Dam	Location	Date	LocalID	Event	Birth Origin	Name	Breeder#	Transponder
					PRET DW	~ 5 Feb 1997 13 Jul 2004	D92785	Transfer Death				
					[Death by: Infection associated <input type="checkbox"/> Incinerate <input type="checkbox"/> Digestive <input type="checkbox"/> Unknown after necropsy]							
3688	F	11 Feb 1995	1985	1669	FOTA	11 Feb 1995	1035	Birth	Captive Born	FWP 133	FWP107	00-0133-1BEA
					DUBLIN	15 Jan 1997	97M006	Transfer				
					BORAS	10 Jul 1998	RG0011	Transfer				
						22 Sep 2006		Death				
					[Death by: Euthanasia (medical) <input type="checkbox"/> Unknown <input type="checkbox"/> Unknown (after necropsy)]							
3689	M	13 Feb 1995	1878	1686	FOTA	13 Feb 1995	1036	Birth	Captive Born	FWP 134	FWP108	
						27 Feb 1995		Death				
					[Death by: Infection associated <input type="checkbox"/> Unknown <input type="checkbox"/> Unknown (after necropsy)]							
3690	M	13 Feb 1995	1878	1686	FOTA	13 Feb 1995	1037	Birth	Captive Born	FWP 135	FWP109	
						27 Feb 1995		Death				
					[Death by: Infection associated <input type="checkbox"/> Unknown <input type="checkbox"/> Unknown (after necropsy)]							
3691	M	13 Feb 1995	1878	1686	FOTA	13 Feb 1995	1038	Birth	Captive Born	FWP 136	FWP110	
						13 Feb 1995		Death				
					[Death by: Infection associated <input type="checkbox"/> Unknown <input type="checkbox"/> Unknown (after necropsy)]							
3692	F	13 Feb 1995	1878	1686	FOTA	13 Feb 1995	1039	Birth	Captive Born	FWP 137	FWP111	
						27 Feb 1995		Death				
					[Death by: Infection associated <input type="checkbox"/> Unknown <input type="checkbox"/> Unknown (after necropsy)]							
3693	F	13 Feb 1995	1878	1686	FOTA	13 Feb 1995	1040	Birth	Captive Born	FWP 138	FWP112	
						27 Feb 1995		Death				
					[Death by: Infection associated <input type="checkbox"/> Unknown <input type="checkbox"/> Unknown (after necropsy)]							
3694	F	~ 1 Mar 1995	WILD	WILD	NAMIBIA	~ Apr 1995	NONE	Capture	Wild Born	TIBIA		0001432D57T
					AFRICAT	14 Jun 1995	AJ84	Transfer				
						????		Death				
					[Death by: Unknown means]							
3696	F	28 Jul 1995	2191	1892	FOTA	28 Jul 1995	1041	Birth	Captive Born	FWP 139 (Ben)	FWP113	00-00F7-4CB7
					DUBLIN	15 Jan 1997	97M005	Transfer				
					JADERBERG	8 Jul 1998	IRA	Transfer				
					WASS BR C	30 Aug 2001	BEN	Transfer				
					JADERBERG	2 Oct 2001		Transfer				
						2 Feb 2006		Death				
					[Death by: Unknown means]							
3697	M	28 Jul 1995	2191	1892	FOTA	28 Jul 1995	1042	Birth	Captive Born	FWP 140	FWP114	
						14 Aug 1995		Death				
					[Death by: Environ/Behav conditions <input type="checkbox"/> Unknown <input type="checkbox"/> Generalized <input type="checkbox"/> Enervation, secondary]							

Complete Studbook as of December 2013

Stud#	Sex	Birth Date	Sire	Dam	Location	Date	LocalID	Event	Birth Origin	Name	Breeder#	Transponder
3698	F	28 Jul 1995	2191	1892	FOTA	28 Jul 1995 14 Aug 1995	1043	Birth Death	Captive Born	FWP 141	FWP115	
[Death by: Environ/Behav conditions <input type="checkbox"/> Unknown <input type="checkbox"/> Generalized <input type="checkbox"/> Enervation, secondary]												
3699	F	15 Sep 1995	WILD	WILD	NAMIBIA AFRICAT	29 May 1997 29 May 1997 ????	NONE AJ177	Capture Transfer Death	Wild Born	RINGO		0001438641T
[Death by: Unknown means]												
3700	F	~ 1 Jan 1996	WILD	WILD	S.AFRICA HOEDSPRUI	12 Aug 1997 12 Aug 1997 ~ 1 Dec 2004	NONE	Capture Transfer Death	Wild Born	STEFFIE		
[Death by: Infection associated <input type="checkbox"/> Unknown <input type="checkbox"/> Respiratory <input type="checkbox"/> Unknown after necropsy]												
3701	M	~ Jun 1996	WILD	WILD	NAMIBIA CHEETAH C JOHANSBERG	5 Jan 1997 5 Jan 1997 11 Jul 1997 2 Sep 1997	NONE 1033 3123	Capture Transfer Transfer Death	Wild Born	ELI		
[Death by: Other/Unknown <input type="checkbox"/> Incinerate <input type="checkbox"/> Unknown (after necropsy)]												
3702	M	~ Jun 1996	WILD	WILD	NAMIBIA CHEETAH C JOHANSBERG	5 Jan 1997 5 Jan 1997 11 Jul 1997 11 May 2002	NONE 1032 3122	Capture Transfer Transfer Death	Wild Born	AFRA		
[Death by: Infection associated <input type="checkbox"/> Incinerate <input type="checkbox"/> Hemic/Lymph <input type="checkbox"/> Trauma]												
3703	M	~ Jun 1996	WILD	WILD	NAMIBIA CHEETAH C	5 Jan 1997 5 Jan 1997 31 Jan 1997	NONE	Capture Transfer Death	Wild Born			
[Death by: Unknown means]												
3704	F	~ Jun 1996	WILD	WILD	NAMIBIA CHEETAH C JOHANSBERG	5 Jan 1997 5 Jan 1997 11 Jul 1997 21 Sep 2012	NONE 1031 3121	Capture Transfer Transfer Death	Wild Born	ZOE		
[Death by: Euthanasia (medical) <input type="checkbox"/> Incinerate <input type="checkbox"/> Hemic/Lymph <input type="checkbox"/> Trauma <input type="checkbox"/> Necropsy not received]												
3705	M	6 Sep 1996	2399	3332	HOEDSPRUI LANGLEY	6 Sep 1996 16 Jul 1997 11 Apr 2000	 P97024	Birth Transfer Death	Captive Born	KIERAN	HOE 81	
[Death by: Malicious destruction <input type="checkbox"/> Mounted or Preserved: <input type="checkbox"/> No necropsy planned]												
3706	F	6 Sep 1996	2399	3332	HOEDSPRUI	6 Sep 1996 25 Dec 2006		Birth Death	Captive Born		HOE 82	
[Death by: Euthanasia (medical) <input type="checkbox"/> Unknown <input type="checkbox"/> Urinary <input type="checkbox"/> Unknown after necropsy]												
3707	F	6 Sep 1996	2399	3332	HOEDSPRUI	6 Sep 1996		Birth	Captive Born		HOE 83	

Complete Studbook as of December 2013

Stud#	Sex	Birth Date	Sire	Dam	Location	Date	LocalID	Event	Birth Origin	Name	Breeder#	Transponder	
						17 Sep 2008		Death					
						[Death by: Euthanasia (medical) <input type="checkbox"/> Unknown <input type="checkbox"/> Urinary <input type="checkbox"/> Unknown after necropsy]							
3708	M	15 Sep 1996	2705	2553	HOEDSPRUI	15 Sep 1996	3708	Birth	Captive Born	Umbulla	HOE 84	00-0144-E317	
					MONARTO	24 Apr 1999	999021	Transfer					
					ORANA	15 Dec 2001	200149	Transfer					
						24 Jun 2009		Death					
						[Death by: Euthanasia (medical) <input type="checkbox"/> Bury <input type="checkbox"/> Unknown (after necropsy)]							
3709	M	15 Sep 1996	2705	2553	HOEDSPRUI	15 Sep 1996	3709	Birth	Captive Born	20/50	HOE 85	00-0143-2387	
					MONARTO	24 Apr 1999	999022	Transfer					
						8 Jul 2009		Death					
						[Death by: Euthanasia (medical) <input type="checkbox"/> Unknown <input type="checkbox"/> Unknown (after necropsy)]							
3710	M	15 Sep 1996	2705	2553	HOEDSPRUI	15 Sep 1996	3710	Birth	Captive Born	SCRUFFBAG	HOE 86	00-01D1-F9D4	
					MONARTO	24 Apr 1999	999023	Transfer					
					ADELAIDE	17 Aug 2007	A70284	Transfer					
						18 Aug 2007		Death					
						[Death by: Unknown means]							
3711	M	15 Sep 1996	2705	2553	HOEDSPRUI	15 Sep 1996	_____	Birth	Captive Born		HOE 87		
					BOGOR	20 Aug 1997	_____	Transfer					
3712	M	15 Sep 1996	2705	2553	HOEDSPRUI	15 Sep 1996	_____	Birth	Captive Born		HOE 88		
					BOGOR	20 Aug 1997	_____	Transfer					
3713	F	15 Sep 1996	2705	2553	HOEDSPRUI	15 Sep 1996	_____	Birth	Captive Born		HOE 89		
					GHIAZZA R	17 Apr 1997	_____	ltf					
3714	F	15 Sep 1996	2705	2553	HOEDSPRUI	15 Sep 1996	_____	Birth	Captive Born		HOE 90		
					GHIAZZA R	17 Apr 1997	_____	ltf					
3715	M	18 Sep 1996	2385	2401	HOEDSPRUI	18 Sep 1996	3715	Birth	Captive Born	INDUNA	HOE 91	00-01D2-64A4	
					MONARTO	24 Apr 1999	999025	Transfer					
						19 Aug 2010		Death					
						[Death by: Unknown means]							
3716	M	18 Sep 1996	2385	2401	HOEDSPRUI	18 Sep 1996	_____	Birth	Captive Born		HOE 92		
					S.AFRICA	~ Jan 1999	NONE	ltf					
3717	M	18 Sep 1996	2385	2401	HOEDSPRUI	18 Sep 1996	_____	Birth	Captive Born		HOE 93		
					BOGOR	20 Aug 1997	_____	Transfer					
3718	F	18 Sep 1996	2385	2401	HOEDSPRUI	18 Sep 1996	_____	Birth	Captive Born		HOE 94		
					BOGOR	2 Aug 1997	_____	Transfer					
3719	M	27 Oct 1996	WILD	WILD	S.AFRICA	~ 1996	NONE	Capture	Wild Born	JUBA		0000976BC4	

Complete Studbook as of December 2013

Stud#	Sex	Birth Date	Sire	Dam	Location	Date	LocalID	Event	Birth Origin	Name	Breeder#	Transponder
					JOHANSBRG	27 Feb 1997	2911	Transfer				
					OUDTSHORN	19 Jun 2004	1317	Transfer				
					JOHANSBRG	2 Aug 2006	2911	Transfer				
						31 Jul 2009		Death				
					[Death by: Old age <input type="checkbox"/> Incinerate <input type="checkbox"/> Generalized <input type="checkbox"/> Trauma]							
3720	F	~ 1 Nov 1996	WILD	WILD	S.AFRICA	28 Apr 1997	NONE	Capture	Wild Born			
					HOEDSPRUI	28 Apr 1997		Transfer				
						~ 1997		Death				
					[Death by: Anesth/Restraint assoc <input type="checkbox"/> Unknown <input type="checkbox"/> Unknown (after necropsy)]							
3721	M	2 Nov 1996	2715	2242	TORONTO	2 Nov 1996	32015	Birth	Captive Born	HAZER	TOR30	00-004D-954A
					COLUMBUS	10 Aug 2000	200060	Transfer				
					SANDIEGOZ	14 Sep 2000	500263	Transfer				
					SD-WAP	14 Sep 2000	500263	Transfer				
					CALDWELL	25 Nov 2001	104755	Transfer				
						21 Mar 2007		Death				
					[Death by: Infection associated <input type="checkbox"/> Unknown <input type="checkbox"/> Unknown (after necropsy)]							
3722	M	18 Dec 1996	2701	2461	BELFAST	18 Dec 1996	2568	Birth	Captive Born	BENNY	BZG 8	1BB B49F
					LA PALMYR	20 Jan 1999	2513	Transfer				
					PEAUGRES	27 Nov 2004	1207	Transfer				
						21 Jan 2005		Death				
					[Death by: Malicious destruction <input type="checkbox"/> Incinerate <input type="checkbox"/> Urinary <input type="checkbox"/> Metabolism]							
3723	F	18 Dec 1996	2701	2461	BELFAST	18 Dec 1996	2566	Birth	Captive Born	MAEVE	BZG 9	00-01BB-3C48
					BORAS	21 Jun 2002	RG0017	Transfer				
						2 Jul 2005		Death				
					[Death by: Unknown means]							
3724	F	18 Dec 1996	2701	2461	BELFAST	18 Dec 1996	2567	Birth	Captive Born	MEGAN	BGZ 10	1F7 B8OE
					MUNSTER	10 Dec 1998	21867	Transfer				
						6 Feb 2013		Death				
					[Death by: Unknown means]							
3725	F	18 Dec 1996	2701	2461	BELFAST	18 Dec 1996	2565	Birth	Captive Born	MOLLY	BZG 11	00-01F6-4140
					PARIS ZOO	8 Dec 1998	Z98194	Transfer				
					PEAUGRES	17 Jan 2002	692	Transfer				
						22 Mar 2006		Death				
					[Death by: Unknown means]							
3726	?	3 Jan 1997	1992	1989	MUNSTER	3 Jan 1997	21641	Birth	Captive Born		MUN 26	
						28 Jan 1997		Death				
					[Death by: Unknown means]							
3727	F	1 Jan 1997	WILD	WILD	S.AFRICA	1 Mar 1997	NONE	Capture	Wild Born	WILLEMIEN		
					HOEDSPRUI	1 Mar 1997		Transfer				

Complete Studbook as of December 2013

Stud#	Sex	Birth Date	Sire	Dam	Location	Date	LocalID	Event	Birth Origin	Name	Breeder#	Transponder
						~ Dec 2003		Death				
						[Death by: Unknown means]						
3728	F	6 Jan 1997	3005	2706	HOEDSPRUI BOGOR	6 Jan 1997 20 Aug 1997		Birth Transfer	Captive Born		HOE 95	
3729	F	6 Jan 1997	3005	2706	HOEDSPRUI MONARTO MAREEBA	6 Jan 1997 24 Apr 1999 25 May 2010	3729 999028	Birth Transfer ltf	Captive Born	Phinda	HOE 96	00-0137-E2CE
3730	F	6 Jan 1997	3005	2706	HOEDSPRUI UNKNOWN	6 Jan 1997 9 Dec 1998		Birth ltf	Captive Born		HOE 97	
3731	M	7 Jan 1997	2521	3351	HOEDSPRUI ENTABENI	7 Jan 1997 ~ 1 Jul 1999		Birth Release	Captive Born		HOE 99	
3732	F	7 Jan 1997	2521	3351	HOEDSPRUI LISBON BRAVA LISBON	7 Jan 1997 17 Sep 1998 12 Mar 2003 14 Apr 2004 24 Feb 2008		Birth Transfer Transfer Transfer Death	Captive Born		HOE100	00-0144-A6B0
						[Death by: Unknown means]						
3733	M	8 Jan 1997	1936	2501	HERBERSTN	8 Jan 1997 9 Jan 1997	100103	Birth Death	Captive Born		TH 23	
						[Death by: Unknown means]						
3734	M	8 Jan 1997	1936	2501	HERBERSTN	8 Jan 1997 14 Jan 1997	100104	Birth Death	Captive Born	ARKAN	TH 24	
						[Death by: Unknown means]						
3735	M	8 Jan 1997	1936	2501	HERBERSTN	8 Jan 1997 7 Jul 1997	100105	Birth Death	Captive Born	APACHO	TH 25	
						[Death by: Unknown means]						
3736	M	8 Jan 1997	1936	2501	HERBERSTN	8 Jan 1997 26 Jul 1997	100107	Birth Death	Captive Born	AARON	TH 26	
						[Death by: Unknown means]						
3737	F	8 Jan 1997	1936	2501	HERBERSTN	8 Jan 1997 26 Jul 1997	100102	Birth Death	Captive Born		TH 27	
						[Death by: Unknown means]						
3738	F	8 Jan 1997	1936	2501	HERBERSTN	8 Jan 1997 9 Jul 1997	100106	Birth Death	Captive Born	ARUSHA	TH 28	
						[Death by: Unknown means]						

Complete Studbook as of December 2013

Stud#	Sex	Birth Date	Sire	Dam	Location	Date	LocalID	Event	Birth Origin	Name	Breeder#	Transponder
3739	M	9 Jan 1997	2378	1606	HOEDSPRUI	9 Jan 1997 ~ 1 Jul 2005		Birth Death	Captive Born		HOE101	
[Death by: Infection associated <input type="checkbox"/> Unknown <input type="checkbox"/> Respiratory <input type="checkbox"/> Unknown after necropsy]												
3740	M	11 Jan 1997	2510	1620	WASS BR C	11 Jan 1997 11 Jan 1997		Birth Death	Captive Born		WAS113	
[Death by: Stillbirth <input type="checkbox"/> Unknown <input type="checkbox"/> Unknown (after necropsy)]												
3741	M	17 Jan 1997	3149	1993	WASS BR C HAMERTON	17 Jan 1997 31 Mar 1998 16 Jul 2009	DYANGO M14	Birth Transfer Death	Captive Born	DjANGO	WAS114	528210000157876
[Death by: Old age <input type="checkbox"/> Given to an institution: EDIN MUS <input type="checkbox"/> No necropsy planned]												
3742	M	17 Jan 1997	3149	1993	WASS BR C LA FLECHE PEAUGRES LA FLECHE	17 Jan 1997 14 Jun 2001 22 Oct 2008 15 Jun 2009 21 Dec 2010	DYINN 368 1964 368	Birth Transfer Transfer Transfer Death	Captive Born	DYINN /DJINN	WAS115	96700000288814
[Death by: Euthanasia (medical) <input type="checkbox"/> Incinerate <input type="checkbox"/> Urinary <input type="checkbox"/> Unknown after necropsy]												
3743	F	17 Jan 1997	3149	1993	WASS BR C	17 Jan 1997 17 Jan 1997		Birth Death	Captive Born		WAS116	
[Death by: Stillbirth <input type="checkbox"/> Unknown <input type="checkbox"/> Unknown (after necropsy)]												
3744	F	18 Jan 1997	3149	1993	WASS BR C	18 Jan 1997 18 Jan 1997		Birth Death	Captive Born		WAS117	
[Death by: Stillbirth <input type="checkbox"/> Unknown <input type="checkbox"/> Unknown (after necropsy)]												
3745	M	5 Feb 1997	2871	2174	HIMEJI-SH	5 Feb 1997 24 Sep 2001	HC-110	Birth Death	Captive Born	HIO	HCP 84	
[Death by: Unknown means]												
3746	M	5 Feb 1997	2871	2174	HIMEJI-SH	5 Feb 1997 7 Feb 1997	HC-111	Birth Death	Captive Born		HCP 85	
[Death by: Injury from exhibit mate <input type="checkbox"/> Unknown <input type="checkbox"/> Respiratory <input type="checkbox"/> Trauma]												
3747	F	5 Feb 1997	2871	2174	HIMEJI-SH	5 Feb 1997 24 Dec 1997	HC-112	Birth Death	Captive Born	DEREIRA	HCP 86	
[Death by: Other/Unknown <input type="checkbox"/> Unknown <input type="checkbox"/> Musculoskeletal <input type="checkbox"/> Unknown after necropsy]												
3748	F	5 Feb 1997	2871	2174	HIMEJI-SH	5 Feb 1997 9 Oct 2001	HC-113	Birth Death	Captive Born	HERUGA	HCP 87	
[Death by: Unknown means]												
3749	M	17 Mar 1997	2117	2480	PRET DW	17 Mar 1997 15 Apr 1997	D92788	Birth Death	Captive Born	ME037	DEW482	
[Death by: Environ/Behav conditions <input type="checkbox"/> Unknown <input type="checkbox"/> Generalized <input type="checkbox"/> Enervation, secondary]												

Complete Studbook as of December 2013

Stud#	Sex	Birth Date	Sire	Dam	Location	Date	LocalID	Event	Birth Origin	Name	Breeder#	Transponder
3750	F	17 Mar 1997	2117	2480	PRET DW	17 Mar 1997 24 Jun 2007	D92790	Birth Death	Captive Born	GILLIAN'S DADEW	483	00-01BB-ZA48
[Death by: Unknown means]												
3751	F	17 Mar 1997	2117	2480	PRET DW BESTER AL WABRA	17 Mar 1997 24 Aug 1998 25 Aug 1998 2 Jul 2012	D92789 NONE	Birth Transfer Transfer Death	Captive Born	JANA	DEW484	276096901037910
[Death by: Infection associated <input type="checkbox"/> Unknown <input type="checkbox"/> Digestive <input type="checkbox"/> Unknown after necropsy <input type="checkbox"/> Necropsy not received]												
3752	M	31 Mar 1997	2774	3214	PRET DW	31 Mar 1997 6 Jun 1997	D92811	Birth Death	Captive Born	MA305	DEW485	
[Death by: Environ/Behav conditions <input type="checkbox"/> Unknown <input type="checkbox"/> Generalized <input type="checkbox"/> Enervation, secondary]												
3753	M	2 Apr 1997	1755	2850	LA PALMYR CHAMPREP	2 Apr 1997 27 Feb 1998	2111 503760	Birth Transfer	Captive Born		ZLP 20	00 0024 2027
3754	M	2 Apr 1997	1755	2850	LA PALMYR CHAMPREP OBTERRE	2 Apr 1997 27 Feb 1998 29 Jul 2002 5 Aug 2008	2112 503761 H02146	Birth Transfer Transfer Death	Captive Born		ZLP 21	00-0012-DCF9
[Death by: Environ/Behav conditions <input type="checkbox"/> Incinerate <input type="checkbox"/> Generalized <input type="checkbox"/> Metabolism]												
3755	F	2 Apr 1997	1755	2850	LA PALMYR JURQUES PEAUGRES LA PALMYR NESLES	2 Apr 1997 27 Feb 1998 30 Nov 2003 8 Apr 2004 20 Oct 2006 27 May 2008	2113 349 1034 2113 A06105	Birth Transfer Transfer Transfer Transfer Death	Captive Born	SHEENA	ZLP 22	00-0022-8093
[Death by: Unknown means]												
3756	F	2 Apr 1997	1755	2850	LA PALMYR JURQUES PEAUGRES	2 Apr 1997 27 Feb 1998 30 Nov 2003 30 Jul 2008	2114 348 1035	Birth Transfer Transfer Death	Captive Born	TAEL	ZLP 23	00-001D-5622
[Death by: Other/Unknown <input type="checkbox"/> Incinerate <input type="checkbox"/> Unknown (after necropsy)]												
3757	F	2 Apr 1997	1755	2850	LA PALMYR JURQUES LA PALMYR NESLES	2 Apr 1997 27 Feb 1998 28 Nov 2003 20 Nov 2006 5 Nov 2008	2115 350 2115 A06106	Birth Transfer Transfer Transfer Death	Captive Born	4/4 (quatre-ZLP	24	00-0012-5D76
[Death by: Old age <input type="checkbox"/> Mounted or Preserved: MNHN_COLL <input type="checkbox"/> Urinary <input type="checkbox"/> Metabolism]												
3758	M	7 Apr 1997	2447	2801	MONTGOMRY DISNEY AK	7 Apr 1997 21 Jan 1998	2268 980092	Birth Transfer	Captive Born	FORREST	MTZ 3	027-262-615

Complete Studbook as of December 2013

Stud#	Sex	Birth Date	Sire	Dam	Location	Date	LocalID	Event	Birth Origin	Name	Breeder#	Transponder
						13 Dec 2002		Death				
						[Death by: Euthanasia (medical) <input type="checkbox"/> Incinerate <input type="checkbox"/> Necropsy planned later]						
3759	M	6 Apr 1997	2447	2801	MONTGOMRY	6 Apr 1997	2269	Birth	Captive Born		MTZ 4	
						12 Nov 1997		Death				
						[Death by: Anesth/Restraint assoc <input type="checkbox"/> Unknown <input type="checkbox"/> Unknown (after necropsy)]						
3760	M	6 Apr 1997	2447	2801	MONTGOMRY	6 Apr 1997	2270	Birth	Captive Born	MWINDAJI	MTZ 5	
					BATONROUG	15 Apr 1997	8050	Transfer				
						28 Sep 2010		Death				
						[Death by: Euthanasia (medical) <input type="checkbox"/> Incinerate <input type="checkbox"/> Generalized <input type="checkbox"/> Unknown after necropsy]						
3761	F	7 Apr 1997	2447	2801	MONTGOMRY	7 Apr 1997	2267	Birth	Captive Born	JENNY	MTZ 6	027-264-061
					DISNEY AK	21 Jan 1998	980093	Transfer				
						1 May 2007		Death				
						[Death by: Euthanasia (medical) <input type="checkbox"/> Unknown <input type="checkbox"/> No necropsy planned]						
3762	M	21 Apr 1997	3102	2433	PEAUGRES	21 Apr 1997	36	Birth	Captive Born	BOY	SDP13	25-B5B4
					CHAMPREP	18 May 1998	503763	Transfer				
						20 Sep 2011		Death				
						[Death by: Unknown means]						
3763	M	21 Apr 1997	3102	2433	PEAUGRES	21 Apr 1997	37	Birth	Captive Born	BENHUR	SDP14	2529E1
					CHAMPREP	18 May 1998	503762	Transfer				
					FONTAINE	29 Jun 2001	67AJ14	Transfer				
					OBTERRE	14 Jul 2008	H08065	Transfer				
						2 Jul 2010		Death				
						[Death by: Euthanasia (medical) <input type="checkbox"/> Incinerate <input type="checkbox"/> Generalized <input type="checkbox"/> Metabolism]						
3764	F	21 Apr 1997	3102	2433	PEAUGRES	21 Apr 1997	38	Birth	Captive Born	BIOPSIE	SDP15	
						25 Apr 1997		Death				
						[Death by: Unknown means]						
3765	F	21 Apr 1997	3102	2433	PEAUGRES	21 Apr 1997	39	Birth	Captive Born	BERLUE	SDP16	
						27 Apr 1997		Death				
						[Death by: Unknown means]						
3766	F	21 Apr 1997	3102	2433	PEAUGRES	21 Apr 1997	40	Birth	Captive Born	BAHAMAS	SDP17	00 0025 4BD3
					MULHOUSE	1 Dec 1998	980267	Transfer				
					PEAUGRES	6 Dec 2000	40	Transfer				
					LA PALMYR	22 Dec 2000	3412	Transfer				
						24 Mar 2004		Death				
						[Death by: Euthanasia (medical) <input type="checkbox"/> Unknown <input type="checkbox"/> Nervous <input type="checkbox"/> Toxicity]						
3767	M	2 May 1997	2399	2962	HOEDSPRUI	2 May 1997		Birth	Captive Born	BERNARD II	HOE102	
						20 Jun 2007		Death				
						[Death by: Infection associated <input type="checkbox"/> Unknown <input type="checkbox"/> Urinary <input type="checkbox"/> Unknown after necropsy]						

Complete Studbook as of December 2013

Stud#	Sex	Birth Date	Sire	Dam	Location	Date	LocalID	Event	Birth Origin	Name	Breeder#	Transponder
3768	M	2 May 1997	2399	2962	HOEDSPRUI S.AFRICA	2 May 1997 1 Aug 1997		Birth Release	Captive Born		HOE103	
						~ 1 May 2001	NONE	Capture				
					HOEDSPRUI	~ 1 May 2001		Transfer				
						10 Nov 2008		Death				
					[Death by: Euthanasia (medical) <input type="checkbox"/> Unknown <input type="checkbox"/> Urinary <input type="checkbox"/> Unknown after necropsy]							
3769	M	2 May 1997	2399	2962	HOEDSPRUI S.AFRICA	2 May 1997 1 Aug 1997		Birth Release	Captive Born		HOE104	
						~ 1 May 2001	NONE	Capture				
					HOEDSPRUI	~ 1 May 2001		Transfer				
						~ Jan 2005		Death				
					[Death by: Infection associated <input type="checkbox"/> Unknown <input type="checkbox"/> Hemic/Lymph <input type="checkbox"/> New growths/cancer]							
3770	F	2 May 1997	2399	2962	HOEDSPRUI	2 May 1997		Birth	Captive Born	ADINE	HOE105	
						13 Mar 2008		Death				
					[Death by: Other/Unknown <input type="checkbox"/> Unknown <input type="checkbox"/> Urinary <input type="checkbox"/> Unknown after necropsy]							
3771	?	3 May 1997	2481	1700	HUIZEN FD	3 May 1997		Birth	Captive Born		EAF 49	
						30 Aug 1997		Death				
					[Death by: Unknown means]							
3772	?	3 May 1997	2481	1700	HUIZEN FD	3 May 1997		Birth	Captive Born		EAF 50	
						30 Aug 1997		Death				
					[Death by: Unknown means]							
3773	?	3 May 1997	2481	1700	HUIZEN FD	3 May 1997		Birth	Captive Born		EAF 51	
						30 Aug 1997		Death				
					[Death by: Unknown means]							
3774	?	3 May 1997	2481	1700	HUIZEN FD	3 May 1997		Birth	Captive Born		EAF 52	
						30 Aug 1997		Death				
					[Death by: Unknown means]							
3775	?	3 May 1997	2481	1700	HUIZEN FD	3 May 1997		Birth	Captive Born		EAF 53	
						30 Aug 1997		Death				
					[Death by: Unknown means]							
3776	M	5 May 1997	2543	1423	HOEDSPRUI PRIVATE	5 May 1997 10 Jul 2007		Birth ltf	Captive Born	ALEX	HOE106	000144E872T
							NONE					
3777	M	5 May 1997	2543	1423	HOEDSPRUI S.AFRICA	5 May 1997 3 Jul 1997		Birth ltf	Captive Born		HOE107	
							NONE					
3778	F	5 May 1997	2543	1423	HOEDSPRUI S.AFRICA	5 May 1997 1 Aug 1997		Birth ltf	Captive Born		HOE108	
							NONE					

Complete Studbook as of December 2013

Stud#	Sex	Birth Date	Sire	Dam	Location	Date	LocalID	Event	Birth Origin	Name	Breeder#	Transponder
3779	M	10 May 1997	2510	2503	WASS BR C HAMERTON	10 May 1997 31 Mar 1998 10 Nov 1998	1490 M13	Birth Transfer Death	Captive Born	EZRA	WAS118	
						[Death by: Unknown means]						
3780	?	6 Jun 1997	2819	1775	SALZBURG	6 Jun 1997 8 Jun 1997	M547	Birth Death	Captive Born		SAL 7	
						[Death by: Environ/Behav conditions <input type="checkbox"/> Unknown <input type="checkbox"/> Unknown (after necropsy)]						
3781	?	6 Jun 1997	2819	1775	SALZBURG	6 Jun 1997 8 Jun 1997	M548	Birth Death	Captive Born		SAL 8	
						[Death by: Environ/Behav conditions <input type="checkbox"/> Unknown <input type="checkbox"/> Unknown (after necropsy)]						
3782	F	8 Jun 1997	2117	3213	PRET DW	8 Jun 1997 15 Dec 2004	D92812	Birth Death	Captive Born	FA306	DEW486	
						[Death by: Euthanasia (medical) <input type="checkbox"/> Incinerate <input type="checkbox"/> Digestive <input type="checkbox"/> Unknown after necropsy]						
3783	F	13 Jun 1996	WILD	WILD	WILD PRET POT OUDTSHORN PRETORIA	~ Jul 1996 13 Jul 1997 23 Jul 1999 12 Jul 2001 3 Mar 2005	NONE P93422 229 907693	Capture Transfer Transfer Transfer Death	Wild Born	DON. 11/97/P		00-0124-ADBD
						[Death by: Other/Unknown <input type="checkbox"/> Unknown <input type="checkbox"/> Necropsy planned later <input type="checkbox"/> Unknown after necropsy]						
3784	F	~ Jun 1996	WILD	WILD	S.AFRICAR PRET POT OUDTSHORN PRETORIA	~ Jun 1996 13 Jul 1997 23 Jul 1999 12 Jul 2001 12 Dec 2001	NONE P93423 228 907694	Capture Transfer Transfer Transfer Death	Wild Born	DON. 11/97/P		00 01 F7 F0 B9
						[Death by: Other/Unknown <input type="checkbox"/> Unknown <input type="checkbox"/> Necropsy planned later <input type="checkbox"/> Unknown after necropsy]						
3785	M	17 Jun 1997	2118	3075	PRET DW	17 Jun 1997 1 Jan 1998	D92813	Birth Death	Captive Born	MA307	DEW487	
						[Death by: Unknown means]						
3786	F	17 Jun 1997	2118	3075	PRET DW METROZOO	17 Jun 1997 2 Apr 1998 17 Oct 2011	D92814 98M018	Birth Transfer Death	Captive Born	FA308	DEW488	00-01BC-3D8A
						[Death by: Euthanasia (medical) <input type="checkbox"/> Incinerate <input type="checkbox"/> Urinary <input type="checkbox"/> Unknown after necropsy <input type="checkbox"/> Necropsy received]						
3787	F	17 Jun 1997	2118	3075	PRET DW	17 Jun 1997 17 Jul 2010	D92815	Birth Death	Captive Born	FA309	DEW489	00-0144-AFB8
						[Death by: Old age <input type="checkbox"/> Unknown <input type="checkbox"/> Unknown (after necropsy)]						
3788	M	11 Jul 1997	2715	2242	TORONTO	11 Jul 1997 11 Jul 1997	32891	Birth Death	Captive Born		TOR 31	

Complete Studbook as of December 2013

Stud#	Sex	Birth Date	Sire	Dam	Location	Date	LocalID	Event	Birth Origin	Name	Breeder#	Transponder
[Death by: Other/Unknown <input type="checkbox"/> Unknown <input type="checkbox"/> Generalized <input type="checkbox"/> Genetic/Prenatal]												
3789	F	11 Jul 1997	2715	2242	TORONTO	11 Jul 1997	32892	Birth	Captive Born	XENA	TOR 32	
					ROCKTON	20 May 1998	980077	Transfer				
						4 Sep 2002		Death				
[Death by: Euthanasia (medical) <input type="checkbox"/> Bury <input type="checkbox"/> Generalized <input type="checkbox"/> Viral]												
3790	F	11 Jul 1997	2715	2242	TORONTO	11 Jul 1997	32893	Birth	Captive Born	KASHMIR	TOR 33	
					ROCKTON	20 May 1998	980076	Transfer				
					PRIVATE	~ 2003	NONE	ltf				
3791	F	11 Jul 1997	2715	2242	TORONTO	11 Jul 1997	32894	Birth	Captive Born	ZOEY	TOR 34	
						26 Sep 2007		Death				
[Death by: Unknown means]												
3792	M	7 Aug 1997	3382	3332	HOEDSPRUI	7 Aug 1997		Birth	Captive Born		HOE109	00-0143-7A397
					LISBON	17 Sep 1998	6352	Transfer				
						20 Sep 2002		Death				
[Death by: Unknown means]												
3793	F	7 Aug 1997	3382	3332	HOEDSPRUI	7 Aug 1997		Birth	Captive Born		HOE110	00-0143-E335T
					LISBON	17 Sep 1998	6355	Transfer				
					BRAVA	18 Jan 1999		ltf				
3794	F	7 Aug 1997	3382	3332	HOEDSPRUI	7 Aug 1997		Birth	Captive Born		HOE111	
					KOREA N	9 Dec 1998		ltf				
3795	F	7 Aug 1997	3382	3332	HOEDSPRUI	7 Aug 1997		Birth	Captive Born		HOE112	00-0143-E6A7
					LISBON	17 Sep 1998	6357	Transfer				
					BRAVA	18 Jan 1999		ltf				
3796	M	2 Sep 1997	2552	1423	HOEDSPRUI	2 Sep 1997		Birth	Captive Born		HOE113	00-0143-AD4DT
					LISBON	17 Sep 1998	6353	Transfer				
					BRAVA	18 Jan 1999		ltf				
3797	F	2 Sep 1997	2552	1423	HOEDSPRUI	2 Sep 1997		Birth	Captive Born		HOE114	00-0143-1FE0
					LISBON	17 Sep 1998	6354	Transfer				
						9 Apr 2001		Death				
[Death by: Unknown means]												
3798	M	19 Sep 1997	1740	1921	SALZBURG	19 Sep 1997	M583	Birth	Captive Born		SAL 9	
						9 Oct 1997		Death				
[Death by: Injury from exhibit mate <input type="checkbox"/> Unknown <input type="checkbox"/> Respiratory <input type="checkbox"/> Trauma]												
3799	F	19 Sep 1997	1740	1921	SALZBURG	19 Sep 1997	M584	Birth	Captive Born	GERTRUDE	SAL 10	
						24 Nov 1998		Death				
[Death by: Euthanasia (medical) <input type="checkbox"/> Unknown <input type="checkbox"/> Unknown (after necropsy)]												

Complete Studbook as of December 2013

Stud#	Sex	Birth Date	Sire	Dam	Location	Date	LocalID	Event	Birth Origin	Name	Breeder#	Transponder
3800	F	19 Sep 1997	1740	1921	SALZBURG	19 Sep 1997 24 Nov 1998	M585	Birth Death	Captive Born	KIM B.	SAL 11	
												[Death by: Euthanasia (medical) <input type="checkbox"/> Unknown <input type="checkbox"/> Unknown (after necropsy)]
3801	?	19 Sep 1997	1740	1921	SALZBURG	19 Sep 1997 19 Sep 1997	M586	Birth Death	Captive Born		SAL 12	
												[Death by: Stillbirth <input type="checkbox"/> Unknown <input type="checkbox"/> Unknown (after necropsy)]
3802	M	15 Sep 1997	2306	2303	STELLENBO	15 Sep 1997 26 Jan 2008		Birth Death	Captive Born	NYANA	COR 1	97800000351012
												[Death by: Unknown means]
3803	M	15 Sep 1997	2306	2303	STELLENBO CINCINNAT	15 Sep 1997 13 Aug 1998 26 Jan 2009		198095	Birth Transfer Death	MOYA	COR 2	092*051*265
												[Death by: Unknown means]
3804	F	15 Sep 1997	2306	2303	STELLENBO PRET DW STELLENBO ~	15 Sep 1997 1 Sep 2004 1 Aug 2007		D93463	Birth Transfer Transfer	Charlie	COR 3	97800000342133
3805	M	22 Oct 1997	2543	1011	HOEDSPRUI NISHINODA	22 Oct 1997 3 Jun 2005		KS-15	Birth Transfer		HOE115	00-0658-BAFBT
3806	M	22 Oct 1997	2543	1011	HOEDSPRUI CHINA	22 Oct 1997 7 Jun 1998			Birth ltf		HOE116	
3807	M	22 Oct 1997	2543	1011	HOEDSPRUI CHINA	22 Oct 1997 7 Jun 1998			Birth ltf		HOE117	
3808	M	22 Oct 1997	2543	1011	HOEDSPRUI CHINA	22 Oct 1997 7 Jun 1998			Birth ltf		HOE118	
3809	M	22 Oct 1997	2543	1011	HOEDSPRUI CHINA	22 Oct 1997 7 Jun 1998			Birth ltf		HOE119	
3810	F	9 Oct 1997	2521	2553	HOEDSPRUI CHINA	9 Oct 1997 7 Jun 1998			Birth ltf		HOE120	
3811	F	9 Oct 1997	2521	2553	HOEDSPRUI CHINA	9 Oct 1997 7 Jun 1998			Birth ltf		HOE121	
3812	M	9 Oct 1997	2521	2553	HOEDSPRUI CHINA	9 Oct 1997 7 Jun 1998			Birth ltf		HOE122	
3813	M	9 Oct 1997	2521	2553	HOEDSPRUI	9 Oct 1997			Birth		HOE123	

Complete Studbook as of December 2013

Stud#	Sex	Birth Date	Sire	Dam	Location	Date	LocalID	Event	Birth Origin	Name	Breeder#	Transponder
						~ 1 Jan 1998		Death				
						[Death by: Unknown means]						
3826	F	~ Jul 1990	WILD	WILD	OMARURU	~ Jan 1997	NONE	Capture	Wild Born	HANJA		00 01 21 BD 65
					OUDTSHORN	8 Aug 1997	113	Transfer				
						21 Jul 1998		Death				
						[Death by: Infection associated <input type="checkbox"/> Unknown <input type="checkbox"/> Urinary <input type="checkbox"/> Unknown after necropsy]						
3827	M	~ Oct 1996	WILD	3826	OMARURU	~ Jan 1997	NONE	Capture	Wild Born	SAINT		00 01 C5 70 BD
					OUDTSHORN	8 Aug 1997	119	Transfer				
					BLOEMFNTN	24 Apr 2006		ltf				
3828	M	~ Oct 1996	WILD	3826	OMARURU	~ Jan 1997	NONE	Capture	Wild Born	SAVUE		00 01 C6 53 41
					OUDTSHORN	8 Aug 1997	117	Transfer				
					BLOEMFNTN	24 Apr 2006		ltf				
3829	M	~ Oct 1996	WILD	3826	OMARURU	~ Jan 1997	NONE	Capture	Wild Born	MAX		
					OUDTSHORN	8 Aug 1997	118	Transfer				
					CHEETAHU	21 Jan 2007		ltf				
3830	M	1 Jun 1997	WILD	WILD	OKAHANDJA	~ 1 Sep 1997	NONE	Capture	Wild Born	BRYDEN		00 01 D3 108BT
					OUDTSHORN	15 Jan 1998	127	Transfer				
					OAKHILL	24 Mar 2000	209709	Transfer				
					WINSTON	3 Dec 2004	240126	Transfer				
						7 Jul 2005		Death				
						[Death by: Unknown means]						
3831	M	~ Jan 1997	WILD	WILD	OKAHANDJA	~ Jan 1997	NONE	Capture	Wild Born	SHARP		00-0122-796AT
					OUDTSHORN	15 Jan 1998	126	Transfer				
					OAKHILL	24 Mar 2000	209708	Transfer				
					WINSTON	3 Dec 2004	240125	Transfer				
						21 Jul 2005		Death				
						[Death by: Unknown means]						
3832	F	~ Jun 1997	WILD	WILD	OKAHANDJA	~ Sep 1997	NONE	Capture	Wild Born	THUNDER		00-01D3-1918
					OUDTSHORN	15 Jan 1998	129	Transfer				
						23 Dec 2005		Death				
						[Death by: Infection associated <input type="checkbox"/> Unknown <input type="checkbox"/> Unknown (after necropsy)]						
3833	M	~ Apr 1996	WILD	WILD	OKAHANDJA	1 Apr 1997	NONE	Capture	Wild Born	JOCHIN		00-0122-79D3
					OUDTSHORN	8 Aug 1997	111	Transfer				
						11 Feb 2003		Death				
						[Death by: Infection associated <input type="checkbox"/> Unknown <input type="checkbox"/> Urinary <input type="checkbox"/> Unknown after necropsy]						
3834	F	~ Apr 1996	WILD	WILD	OKAHANDJA	1 Apr 1997	NONE	Capture	Wild Born	RAIN		00-01C4-A237
					OUDTSHORN	15 Jan 1998	130	Transfer				
						11 Aug 2006		Death				

Complete Studbook as of December 2013

Stud#	Sex	Birth Date	Sire	Dam	Location	Date	LocalID	Event	Birth Origin	Name	Breeder#	Transponder
								[Death by: Euthanasia (medical) <input type="checkbox"/> Unknown <input type="checkbox"/> Unknown (after necropsy)]				
3835	F	~ Apr 1996	WILD	WILD	OKAHANDJA	1 Apr 1997	NONE	Capture	Wild Born	ELLY		00-0121-C10C
					OUDTSHORN	8 Aug 1997	116	Transfer				
						24 Apr 2007		Death				
								[Death by: Euthanasia (medical) <input type="checkbox"/> Unknown <input type="checkbox"/> Unknown (after necropsy)]				
3836	M	~ Oct 1996	WILD	WILD	OKAHANDJA	15 May 1997	NONE	Capture	Wild Born	ROSS		00-01BE-FEB7
					OUDTSHORN	8 Aug 1997	105	Transfer				
						10 Nov 2001		Death				
								[Death by: Other/Unknown <input type="checkbox"/> Given to an institution: UNKNOWN <input type="checkbox"/> Unknown (after necropsy)]				
3837	M	~ Oct 1996	WILD	WILD	OKAHANDJA	15 May 1997	NONE	Capture	Wild Born	STING		
					OUDTSHORN	8 Aug 1997	120	Transfer				
					GHIAZZA R	~ Jan 1998		ltf				
3838	F	~ 1996	WILD	WILD	OMARURU	~ 1997	NONE	Capture	Wild Born	NIVEA		
					OUDTSHORN	8 Aug 1997	114	Transfer				
					GHIAZZA R	7 Jan 1998		ltf				
3839	M	~ Jun 1996	WILD	WILD	OKAHANDJA	~ 1 Sep 1997	NONE	Capture	Wild Born	KWANG		00-0121-CB5A
					OUDTSHORN	15 Jan 1998	125	Transfer				
						5 Oct 2004		Death				
								[Death by: Euthanasia (medical) <input type="checkbox"/> Mounted or Preserved: UNK <input type="checkbox"/> Urinary <input type="checkbox"/> Mechanical abnormality]				
3840	F	~ Jan 1997	WILD	WILD	OKAHANDJA	~ Jan 1997	NONE	Capture	Wild Born	KATJA		00-013A-DD2B
					OUDTSHORN	15 Jan 1998	128	Transfer				
						18 Dec 2003		Death				
								[Death by: Infection associated <input type="checkbox"/> Unknown <input type="checkbox"/> Urinary <input type="checkbox"/> Unknown after necropsy]				
3841	M	~ Jul 1991	WILD	WILD	OKAHANDJA	8 Apr 1997	NONE	Capture	Wild Born	FRITZ		00-012F-B9E6
					OUDTSHORN	8 Aug 1997	112	Transfer				
						9 Jun 2003		Death				
								[Death by: Infection associated <input type="checkbox"/> Unknown <input type="checkbox"/> Urinary <input type="checkbox"/> Unknown after necropsy]				
3842	F	~ May 1996	WILD	WILD	OMARURU	15 Jun 1997	NONE	Capture	Wild Born	SAVANNAH		00-013A-A400
					OUDTSHORN	8 Aug 1997	115	Transfer				
						6 Apr 2004		Death				
								[Death by: Infection associated <input type="checkbox"/> Unknown <input type="checkbox"/> Urinary <input type="checkbox"/> Unknown after necropsy]				
3843	M	~ Jan 1996	WILD	WILD	OMARURU	~ 1 Jul 1997	NONE	Capture	Wild Born	NAM		00-01D2-BD9D
					OUDTSHORN	8 Aug 1997	109	Transfer				
						25 Jan 2007		Death				
								[Death by: Unknown means]				
3844	M	29 Aug 1997	2136	2983	YULEE	29 Aug 1997	970335	Birth	Captive Born		W0 48	00-01D3-4443
					DISNEY AK	18 Dec 1997	970436	Transfer				

Complete Studbook as of December 2013

Stud#	Sex	Birth Date	Sire	Dam	Location	Date	LocalID	Event	Birth Origin	Name	Breeder#	Transponder
						25 Dec 1997		Death				
						[Death by: Euthanasia (medical) <input type="checkbox"/> Bury <input type="checkbox"/> Urinary <input type="checkbox"/> Toxicity]						
3845	M	29 Aug 1997	2136	2983	YULEE	29 Aug 1997	970336	Birth	Captive Born		W0 49	00-0141-BCA1
					DISNEY AK	18 Dec 1997	970437	Transfer				
						25 Dec 1997		Death				
						[Death by: Other/Unknown <input type="checkbox"/> Bury <input type="checkbox"/> Urinary <input type="checkbox"/> Toxicity]						
3846	F	29 Aug 1997	2136	2983	YULEE	29 Aug 1997	970337	Birth	Captive Born		W0 50	0001D1CE9A
					DISNEY AK	18 Dec 1997	970438	Transfer				
						24 Dec 1997		Death				
						[Death by: Other/Unknown <input type="checkbox"/> Bury <input type="checkbox"/> Urinary <input type="checkbox"/> Toxicity <input type="checkbox"/> Necropsy not received]						
3847	F	29 Aug 1997	2136	2983	YULEE	29 Aug 1997	970338	Birth	Captive Born		W0 51	00-013A-B5C7
					DISNEY AK	18 Dec 1997	970439	Transfer				
						24 Dec 1997		Death				
						[Death by: Other/Unknown <input type="checkbox"/> Bury <input type="checkbox"/> Urinary <input type="checkbox"/> Toxicity]						
3848	F	29 Aug 1997	2136	2983	YULEE	29 Aug 1997	970339	Birth	Captive Born		W0 52	
						31 Aug 1997		Death				
						[Death by: Unknown means]						
3849	F	19 Nov 1997	2676	3219	PRAHA	19 Nov 1997	970162	Birth	Captive Born		ZZP 31	
						20 Nov 1997		Death				
						[Death by: Unknown means]						
3850	F	19 Nov 1997	2676	3219	PRAHA	19 Nov 1997	970163	Birth	Captive Born		ZZP 32	
						1 Dec 1997		Death				
						[Death by: Unknown means]						
3851	F	19 Nov 1997	2676	3219	PRAHA	19 Nov 1997	970164	Birth	Captive Born	GARA	ZZP 33	00-01C2-DD7D
					USTI	17 Dec 1999	UL0010	Transfer				
					DVURKRALV	19 Dec 2001	041084	Transfer				
					PRAHA	29 Apr 2003	97016	Transfer				
					USTI	21 Jun 2006	UL0010	Transfer				
						13 Feb 2007		Death				
						[Death by: Unknown means]						
3852	F	19 Nov 1997	2676	3219	PRAHA	19 Nov 1997	970165	Birth	Captive Born	GISELA	ZZP 34	00-01C2-E2B9
					NURNBERG	15 Feb 1999	M01582	Transfer				
					NEUWIED	14 Sep 2005		Transfer				
						3 Jan 2011		Death				
						[Death by: Unknown means]						
3853	M	~ Jun 1997	WILD	WILD	NAMIBIA	~ Sep 1997	NONE	Capture	Wild Born	SHINGA		
					E KOTZE	~ Sep 1997	NONE	ltf				

Complete Studbook as of December 2013

Stud#	Sex	Birth Date	Sire	Dam	Location	Date	LocalID	Event	Birth Origin	Name	Breeder#	Transponder
3854	F	~ Jun 1997	WILD	WILD	NAMIBIA E KOTZE	~ Sep 1997 ~ Sep 1997	NONE NONE	Capture lft	Wild Born	MISCHA		
3855	M	~ 1992	WILD	WILD	NAMIBIA HEIMSTADT CHEETAH C HEIMSTADT	~ 1 Oct 1997 ~ 5 Oct 1997 ~10 Oct 1997 12 Feb 1998 23 Aug 2001	NONE 1071 	Capture Transfer Transfer Transfer Death	Wild Born			
[Death by: Infection associated <input type="checkbox"/> Given to an institution: CHEETAH CONSERVATION FUND <input type="checkbox"/> Generalized <input type="checkbox"/> Trauma]												
3856	M	~ 1992	WILD	WILD	NAMIBIA HEIMSTADT CHEETAH C HEIMSTADT	~ 1 Oct 1997 ~ 5 Oct 1997 ~10 Oct 1997 12 Feb 1998	NONE 1072 	Capture Transfer Transfer lft	Wild Born			
3857	F	~ 1968	WILD	WILD	NAMIBIA DELFTS AALBORG	???? ???? 18 Sep 1970 17 Nov 1986	NONE GEP1	Capture Transfer Transfer Death	Wild Born	BAWA		
[Death by: Unknown means]												
3858	M	~ 1968	WILD	WILD	NAMIBIA DELFTS AALBORG	???? ???? 18 Sep 1970 4 Apr 1971	NONE GEP2	Capture Transfer Transfer Death	Wild Born	TOGA		
[Death by: Unknown means]												
3859	M	~ 1971	WILD	WILD	WILD AALBORG	???? 26 May 1971 31 Aug 1971	NONE GEP3	Capture Transfer Death	Wild Born			
[Death by: Unknown means]												
3860	M	~ 1971	WILD	WILD	WILD AALBORG	???? 29 May 1973 14 Jun 1982	NONE GEP4	Capture Transfer Death	Wild Born			
[Death by: Unknown means]												
3861	F	~ Mar 1996	WILD	WILD	NAMIBIA P MALAN CHEETAH C	6 Mar 1997 6 Mar 1997 8 Mar 1997 7 Feb 2010	NONE NONE 1042	Capture Transfer Transfer Death	Wild Born	PRINCESS LEI		
[Death by: Euthanasia (medical) <input type="checkbox"/> Incinerate <input type="checkbox"/> Urinary <input type="checkbox"/> Unknown after necropsy]												
3862	M	~ Dec 1988	WILD	WILD	NAMIBIA ZOOANIMAL AUGSBURG NURNBERG	1 Dec 1989 14 Dec 1989 16 Dec 1989 24 Jun 1996	NONE 112 89227 M01029	Capture Transfer Transfer Transfer	Wild Born	AXON		

Complete Studbook as of December 2013

Stud#	Sex	Birth Date	Sire	Dam	Location	Date	LocalID	Event	Birth Origin	Name	Breeder#	Transponder
					AUGSBURG	15 Oct 1998	89227	Transfer				
						15 Apr 2004		Death				
					[Death by: Unknown means]							
3863	F	~ 1988	WILD	WILD	NAMIBIA	~ Dec 1989	NONE	Capture	Wild Born	MANGA / MANG		
					ZOOANIMAL	14 Dec 1989	111	Transfer				
					AUGSBURG	16 Dec 1989	89228	Transfer				
						17 Jan 2006		Death				
					[Death by: Old age <input type="checkbox"/> Unknown <input type="checkbox"/> No necropsy planned]							
3864	M	~ 1953	WILD	WILD	AFRICAN	~ 1964	NONE	Capture	Wild Born	CHANG		
					THOU OAKS	~ 1964		Transfer				
					DENVER	29 May 1964	00399	Transfer				
						8 Oct 1974		Death				
					[Death by: Unknown means]							
3865	M	~ 1971	WILD	WILD	WILD	~ 1971	NONE	Capture	Wild Born	CECIL		
					ZEEHANDLR	~ Jan 1974	NONE	Transfer				
					DENVER	22 Jan 1974	00400	Transfer				
						13 Sep 1979		Death				
					[Death by: Unknown means]							
3866	M	~ 1970	WILD	WILD	AFRICAN	????	NONE	Capture	Wild Born	SLC		
					HOGLE	~ Apr 1972	72003	Transfer				
					DENVER	17 Jun 1974	00401	Transfer				
					HOGLE	22 Jun 1976	72003	lrf				
3867	F	~ 1958	WILD	WILD	KENYA	~ 1966	NONE	Capture	Wild Born	CLEO		
					FERNDAL	~ 1966		Transfer				
					DENVER	30 Aug 1966	00402	Transfer				
						3 Dec 1974		Death				
					[Death by: Unknown means]							
3868	F	~ 1972	WILD	WILD	AFRICAN	~ 1973	NONE	Capture	Wild Born	ROSE		
					DENVER	22 Jan 1974	00404	Transfer				
					OMAHA	5 Feb 1982	3980	Transfer				
						15 Nov 1982		Death				
					[Death by: Unknown means]							
3869	?	????	WILD	WILD	AFRICAN	~ 1926	NONE	Capture	Wild Born			
					DALLAS	14 Jul 1927	000560	Transfer				
						~ 1934		Death				
					[Death by: Unknown means]							
3870	M	~ 1952	WILD	WILD	AFRICAN	~ 1952	NONE	Capture	Wild Born			
					DALLAS	17 Aug 1953	000L11	Transfer				
						~ 1966		Death				

Complete Studbook as of December 2013

Stud#	Sex	Birth Date	Sire	Dam	Location	Date	LocalID	Event	Birth Origin	Name	Breeder#	Transponder
[Death by: Euthanasia (medical) <input type="checkbox"/> Unknown <input type="checkbox"/> Endocrine <input type="checkbox"/> Unknown after necropsy]												
3871	F	????	WILD	WILD	AFRICAN DALLAS	???? 17 Aug 1953 16 Nov 1963	NONE 000L12	Capture Transfer Death	Wild Born			
[Death by: Unknown means]												
3872	F	~ 1959	UNK	UNK	DALLAS	19 Jan 1961 12 Apr 1962	000N86	Transfer Death	Unk BirthType			
[Death by: Unknown means]												
3873	F	~ 1962	WILD	WILD	AFRICAN DALLAS	~ 1963 15 Apr 1964 30 Sep 1972	NONE 000N87	Capture Transfer Death	Wild Born			
[Death by: Unknown means]												
3874	F	~ 1962	WILD	WILD	AFRICAN DALLAS	~ 1963 3 Apr 1964 13 May 1976	NONE 001076	Capture Transfer Death	Wild Born			
[Death by: Unknown means]												
3875	F	~ 1962	WILD	WILD	AFRICAN DALLAS	~ 1963 21 May 1964 9 Mar 1977	NONE 001079	Capture Transfer Death	Wild Born			
[Death by: Unknown means]												
3876	M	~ 1971	WILD	WILD	AFRICAN REDWOOD FORTWORTH DALLAS FORTWORTH	~ 1972 ~ 1973 6 Jul 1973 27 Mar 1980 5 Nov 1980 10 Aug 1981	NONE RI7 18RI7 001813 18RI7	Capture Transfer Transfer Transfer Death	Wild Born	JAKE		
[Death by: Environ/Behav conditions <input type="checkbox"/> Bury <input type="checkbox"/> Urinary <input type="checkbox"/> Mechanical abnormality]												
3877	M	~ Jul 1992	WILD	WILD	NAMIBIA AFRICAT	~ 1996 10 Sep 1996 5 Mar 2004	NONE AJ138	Capture Transfer Death	Wild Born	JAWS		
[Death by: Unknown means]												
3878	M	~ Jul 1986	WILD	WILD	NAMIBIA AFRICAT	~ 1997 17 Aug 1997 14 Apr 1999	AJ199 AJ199	Capture Transfer Death	Wild Born	ERINDI		
[Death by: Euthanasia (medical) <input type="checkbox"/> Unknown <input type="checkbox"/> Unknown (after necropsy) <input type="checkbox"/> Trauma]												
3879	F	~ Jul 1988	WILD	WILD	NAMIBIA AFRICAT	~ 1997 1 Jan 1998 20 Jun 2003	AJ250 AJ250	Capture Transfer Death	Wild Born	SARAH		

Complete Studbook as of December 2013

Stud#	Sex	Birth Date	Sire	Dam	Location	Date	LocalID	Event	Birth Origin	Name	Breeder#	Transponder
[Death by: Unknown means]												
3880	M	~ Jun 1996	WILD	WILD	NAMIBIA AFRICAT	~ 1997 5 Jul 1997 ~ Jun 2012	AJ187 AJ187	Capture Transfer Death	Wild Born	WILLOW		0001CA5AA3T
[Death by: Euthanasia (medical) <input type="checkbox"/> Unknown <input type="checkbox"/> Unknown (after necropsy) <input type="checkbox"/> Necropsy not received]												
3881	M	~ May 1997	WILD	WILD	NAMIBIA AFRICAT	~ 1998 3 Mar 1998 ????	NONE AJ255	Capture Transfer Death	Wild Born	WALLACE		
[Death by: Unknown means]												
3882	F	~ 1997	WILD	WILD	NAMIBIA AFRICAT	~ 1997 30 Dec 1997 ????	NONE AJ244	Capture Transfer Death	Wild Born	GROMMIT		000144E03CT
[Death by: Unknown means]												
3883	F	~ Dec 1996	WILD	WILD	NAMIBIA AFRICAT	~ 1997 2 Dec 1997 ????	NONE AJ240	Capture Transfer Death	Wild Born	PEGASUS		000144E153T
[Death by: Unknown means]												
3884	M	~ Jul 1997	WILD	WILD	NAMIBIA AFRICAT	~ 1998 7 Jan 1998 ~ 1 Aug 2001	AJ249 AJ249	Capture Transfer Death	Wild Born	TAURUS		
[Death by: Infection associated <input type="checkbox"/> Unknown <input type="checkbox"/> Nervous <input type="checkbox"/> Bacterial]												
3885	M	~ 1997	WILD	WILD	NAMIBIA AFRICAT	~ 1997 12 Nov 1997 ????	NONE AJ227	Capture Transfer Death	Wild Born	HECTOR		00014328BET
[Death by: Unknown means]												
3886	M	~ 1997	WILD	WILD	NAMIBIA AFRICAT	~ 1997 12 Nov 1997 ????	NONE AJ225	Capture Transfer Death	Wild Born	HERCULES		0001435F7AT
[Death by: Unknown means]												
3887	M	~ 1997	WILD	WILD	NAMIBIA AFRICAT	~ 1997 12 Nov 1997 ????	NONE AJ226	Capture Transfer Death	Wild Born	HADAR		000144DA01T
[Death by: Unknown means]												
3888	F	~ 1997	WILD	WILD	NAMIBIA AFRICAT	~ 1997 12 Nov 1997 ????	NONE AJ228	Capture Transfer Death	Wild Born	PORTIA		000144DC73T
[Death by: Unknown means]												

Complete Studbook as of December 2013

Stud#	Sex	Birth Date	Sire	Dam	Location	Date	LocalID	Event	Birth Origin	Name	Breeder#	Transponder
3889	M	~ Dec 1997	WILD	WILD	NAMIBIA AFRICAT	~ 1998 5 Mar 1998 ????	NONE AJ256	Capture Transfer Death	Wild Born	PUCK		000143AC6DT
[Death by: Unknown means]												
3890	M	~ 1997	WILD	WILD	NAMIBIA AFRICAT	~ 1997 15 Oct 1997 9 Mar 2004	AJ200 AJ200	Capture Transfer Death	Wild Born	CHEETAH		
[Death by: Unknown means]												
3891	F	~ 1993	WILD	WILD	NAMIBIA VONSEYDLI	30 Dec 1997 30 Dec 1997	NONE 293	Capture ltf	Wild Born			
3892	M	~ 1993	WILD	WILD	NAMIBIA VONSEYDLI	2 Jul 1998 2 Jul 1998	267 267	Capture ltf	Wild Born	ANDRE		
3893	M	~ 1993	WILD	WILD	NAMIBIA VONSEYDLI	2 Jul 1998 2 Jul 1998 ~ Jan 1999	NONE NONE	Capture Transfer Death	Wild Born	CHARLIE		
[Death by: Unknown means]												
3894	M	15 May 1998	UNK	2195	AMERSFOOR	15 May 1998 22 Jun 1998	M1977	Birth Death	Captive Born	Ishan	AM 33	
[Death by: Unknown means]												
3895	M	15 May 1998	3484	2195	AMERSFOOR WASS BR C OLOMOUC HILVARENB ERFURT	15 May 1998 29 Apr 1999 7 May 1999 27 Jun 2008 21 Jul 2010 8 Jul 2012	M1978 IDOLE 5062 M98166 3777	Birth Transfer Transfer Transfer Transfer Death	Captive Born	IDOLE	AM 34	00-0122-0EA9
[Death by: Euthanasia (medical) <input type="checkbox"/> Given to an institution: UNKNOWN <input type="checkbox"/> Unknown (after necropsy) <input type="checkbox"/> Necropsy not received]												
3896	M	15 May 1998	3484	2195	AMERSFOOR WASS BR C OLOMOUC USTI DVURKRALV PRAHA USTI	15 May 1998 29 Apr 1999 7 May 1999 5 Nov 1999 19 Dec 2001 4 Jul 2003 21 Jun 2006 20 May 2013	M1979 INONGO 5063 UL0011 041083 230091 UL0011	Birth Transfer Transfer Transfer Transfer Transfer Transfer Death	Captive Born	INONGO	AM 35	0001-3D-60-7BT
[Death by: Euthanasia (medical) <input type="checkbox"/> Unknown <input type="checkbox"/> Unknown (after necropsy) <input type="checkbox"/> Necropsy not received]												
3897	F	15 May 1998	3484	2195	AMERSFOOR WASS BR C LISIEUX Z AUNEAU Z	15 May 1998 29 Apr 1999 11 May 1999 13 May 1999	M1980 ICA M99023 AJ005	Birth Transfer Transfer Transfer	Captive Born	ICA	AM 36	00 01 3C DB 87T

Complete Studbook as of December 2013

Stud#	Sex	Birth Date	Sire	Dam	Location	Date	LocalID	Event	Birth Origin	Name	Breeder#	Transponder
					LISIEUX Z	6 Jul 2000	M99023	Transfer				
						20 Jul 2001		Death				
					[Death by: Malicious destruction <input type="checkbox"/> Incinerate <input type="checkbox"/> No necropsy planned]							
3898	F	15 May 1998	3484	2195	AMERSFOOR	15 May 1998	M1981	Birth	Captive Born	#IDHUNA	AM 37	00 01 3C D3 8CT
					VERBESSEL	29 Nov 1999		Transfer				
					WASS BR C	29 Nov 1999	IDHUNA	Transfer				
					HAMERTON	21 Feb 2002	M17	Transfer				
						1 Mar 2009		Death				
					[Death by: Old age <input type="checkbox"/> Given to an institution: EDIN MUS <input type="checkbox"/> No necropsy planned]							
3899	F	~ 1990	WILD	WILD	NAMIBIA	~ 1997	NONE	Capture	Wild Born			
					DIETTERLE	~ May 1998		Transfer				
						~ 2008		Death				
					[Death by: Unknown means]							
3900	M	16 Oct 1997	1936	2256	WASS BR C	16 Oct 1997	GHALI	Birth	Captive Born	GHALI	WAS 119	
					NEUWIED	15 Jan 1999		Transfer				
					OSIJEK	18 Sep 1999		Transfer				
						27 Dec 2007		Death				
					[Death by: Unknown means]							
3901	M	16 Oct 1997	1936	2256	WASS BR C	16 Oct 1997	GUSII	Birth	Captive Born	GUSII	WAS 120	977.200000681943
					HODENHAGN	4 May 1999		Transfer				
					HANNOVER	4 Jul 2001	V639	Transfer				
					HODENHAGN	11 Oct 2001		Transfer				
					ROSTOCK	27 Aug 2003	3865	Transfer				
						24 Mar 2007		Death				
					[Death by: Infection associated <input type="checkbox"/> Given to an institution: VET.AMT <input type="checkbox"/> Endocrine <input type="checkbox"/> Unknown after necropsy]							
3902	F	16 Oct 1997	1936	2256	WASS BR C	16 Oct 1997	GIZA	Birth	Captive Born	GIZA	WAS 121	
					WARSAW	23 Oct 1998	S4245	Transfer				
						10 Nov 2010		Death				
					[Death by: Euthanasia (medical) <input type="checkbox"/> Incinerate <input type="checkbox"/> Urinary <input type="checkbox"/> Unknown after necropsy]							
3903	F	16 Oct 1997	1936	2256	WASS BR C	16 Oct 1997	GUMBA	Birth	Captive Born	1/02	WAS 122	
					NEUWIED	15 Jan 1999		Transfer				
					NURNBERG	15 Jun 2005	M02437	Transfer				
						15 Jul 2005		Death				
					[Death by: Unknown means]							
3904	M	26 Aug 1997	1619	1993	WASS BR C	26 Aug 1997	FLYNN	Birth	Captive Born	FLYNN	WAS 123	
					SOEST	~ Jan 1998		Transfer				
					DUBAI	3 Mar 1998		lft				
3905	F	26 Aug 1997	1619	1993	WASS BR C	26 Aug 1997	FARAH	Birth	Captive Born	FARAH DIBA	WAS 124	
						6 Sep 1997		Death				

Complete Studbook as of December 2013

Stud#	Sex	Birth Date	Sire	Dam	Location	Date	LocalID	Event	Birth Origin	Name	Breeder#	Transponder
[Death by: Unknown means]												
3906	M	~ Jan 1996	WILD	WILD	NAMIBIA HIMEJI-SH	~ Jan 1997 26 Dec 1997 16 Mar 2010	NONE HC-114	Capture Transfer Death	Wild Born	BONNIE		968000004046862
[Death by: Infection associated <input type="checkbox"/> Unknown <input type="checkbox"/> Urinary <input type="checkbox"/> Unknown after necropsy]												
3907	F	~ 1996	WILD	WILD	NAMIBIA HIMEJI-SH	~ Jan 1997 26 Dec 1997 11 Jun 2007	NONE HC115	Capture Transfer Death	Wild Born	CRIDE		
[Death by: Unknown means]												
3908	M	4 Jun 1998	2572	3065	DVURKRALV	4 Jun 1998 4 Jun 1998	041067	Birth Death	Captive Born	DK67	VC21	
[Death by: Stillbirth <input type="checkbox"/> Unknown <input type="checkbox"/> Unknown (after necropsy)]												
3909	M	4 Jun 1998	2572	3065	DVURKRALV	4 Jun 1998 4 Jun 1998	041068	Birth Death	Captive Born	DK68	VC 22	
[Death by: Stillbirth <input type="checkbox"/> Unknown <input type="checkbox"/> Unknown (after necropsy)]												
3910	M	4 Jun 1998	2572	3065	DVURKRALV	4 Jun 1998 4 Jun 1998	041069	Birth Death	Captive Born	DK69	VC 23	
[Death by: Stillbirth <input type="checkbox"/> Unknown <input type="checkbox"/> Unknown (after necropsy)]												
3911	M	9 Jun 1998	2572	3065	DVURKRALV	9 Jun 1998 10 Jun 1998	041070	Birth Death	Captive Born	DK70	VC 24	
[Death by: Unknown means]												
3912	F	6 Nov 1997	1722	3512	ORANA	6 Nov 1997 19 Jan 2005	97034	Birth Death	Captive Born	YATIMA	OP 16	
[Death by: Euthanasia (medical) <input type="checkbox"/> Bury <input type="checkbox"/> Urinary <input type="checkbox"/> Toxicity]												
3913	F	6 Nov 1997	1722	3512	ORANA	6 Nov 1997 26 Dec 2004	97035	Birth Death	Captive Born	KASKAZI	OP 17	
[Death by: Euthanasia (medical) <input type="checkbox"/> Bury <input type="checkbox"/> Urinary <input type="checkbox"/> Toxicity]												
3914	M	6 Nov 1997	1722	3512	ORANA HAMILTON ORANA	6 Nov 1997 2 Sep 2003 16 Aug 2007 10 Jan 2012	97036 300063 97036	Birth Transfer Transfer Death	Captive Born	KAITOA	OP 18	00-0624-27D0
[Death by: Euthanasia (medical) <input type="checkbox"/> Bury <input type="checkbox"/> Unknown (after necropsy)]												
3915	F	27 Jul 1998	3151	2241	WINSTON YULEE	27 Jul 1998 6 Mar 2002 1 Mar 2006	980112 Y23301	Birth Transfer Death	Captive Born	TUKANA	WS 130	
[Death by: Unknown means]												

Complete Studbook as of December 2013

Stud#	Sex	Birth Date	Sire	Dam	Location	Date	LocalID	Event	Birth Origin	Name	Breeder#	Transponder
3916	F	28 Jul 1998	3151	2241	WINSTON	28 Jul 1998 19 Feb 2006	980113	Birth Death	Captive Born	JALANI	WS 131	
[Death by: Unknown means]												
3917	M	28 Mar 1998	3495	3045	HILVARENB PEAUGRES MONTPELLI	28 Mar 1998 23 Nov 2001 7 Oct 2003 27 Feb 2010	M98025 665 M03011	Birth Transfer Transfer Death	Captive Born	Jaskar	BB 55	00-0144-BF7E
[Death by: Unknown means]												
3918	M	28 Mar 1998	3495	3045	HILVARENB PEAUGRES MONTPELLI SIGEAN	28 Mar 1998 23 Nov 2001 7 Oct 2003 12 Apr 2005 17 Dec 2005	M98026 666 M03010	Birth Transfer Transfer Transfer Death	Captive Born	IVAR BB56	BB 56	00-01BB-AA07
[Death by: Unknown means]												
3919	F	28 Mar 1998	3495	3045	HILVARENB BELFAST	28 Mar 1998 24 May 2000 29 Jan 2009	M98027 3810	Birth Transfer Death	Captive Born	BRITT BB57	BB 41	00-013D-3A1B
[Death by: Unknown means]												
3920	F	28 Mar 1998	3495	3045	HILVARENB HANNOVER MUNSTER HANNOVER JADERBERG HANNOVER ERFURT	28 Mar 1998 14 Apr 2000 19 Oct 2005 24 Nov 2005 9 Apr 2008 5 Jun 2008 13 Nov 2009 1 Jul 2010	M98028 V615 22944 V615 V615 V615	Birth Transfer Transfer Transfer Transfer Transfer Transfer Death	Captive Born	TONYA	BB 40	00-0143-894B
[Death by: Euthanasia (medical) <input type="checkbox"/> Given to an institution: PATHOLOGY/HANNOVER <input type="checkbox"/> Digestive <input type="checkbox"/> New growths/cancer]												
3921	M	14 May 1998	1936	3068	WASS BR C LISIEUX Z AUNEAU Z MULHOUSE PEAUGRES	14 May 1998 11 May 1999 13 May 1999 17 Sep 2002 9 Oct 2003 26 Nov 2005	H AJAMB M99020 AJ002 M02092 1010	Birth Transfer Transfer Transfer Transfer Death	Captive Born	H AJAMBO	WAS125	528210000179422
[Death by: Unknown means]												
3922	F	14 May 1998	1936	3068	WASS BR C LE VIGEN LA PALMYR PEAUGRES MONTPELLI	14 May 1998 14 Apr 1999 21 Jun 2002 23 Dec 2002 15 Jun 2005 4 Sep 2007	H AVITA MD8019 3308 861 M05043	Birth Transfer Transfer Transfer Transfer Death	Captive Born	H AVITA	WAS126	528210000178863
[Death by: Anesth/Restraint assoc <input type="checkbox"/> Incinerate <input type="checkbox"/> Urinary <input type="checkbox"/> Unknown after necropsy]												

Complete Studbook as of December 2013

Stud#	Sex	Birth Date	Sire	Dam	Location	Date	LocalID	Event	Birth Origin	Name	Breeder#	Transponder
3923	F	14 May 1998	1936	3068	WASS BR C	14 May 1998	HIMA	Birth	Captive Born	HIMA	WAS127	5282100000178686
					AMERSFOOR	26 May 1999	M2134	Transfer				
					WASS BR C	2 Dec 1999	HIMA	Transfer				
						11 Aug 2003		Death				
[Death by: Unknown means]												
3924	M	19 May 1998	1936	3121	WASS BR C	19 May 1998	WAS128	Birth	Captive Born	JIWAN / DOUMWAS128		977.200000075010
					LISIEUX Z	11 May 1999	A03003	Transfer				
					AUNEAU Z	13 May 1999	AJ003	Transfer				
					LISIEUX Z	6 Jul 2000	A03003	Transfer				
					AUNEAU Z	6 Feb 2003	AJ003	Transfer				
					NESLES	1 Sep 2006	A06035	Transfer				
	10 Feb 2007		Death									
[Death by: Unknown means]												
3925	M	19 May 1998	1936	3121	WASS BR C	19 May 1998	JUCAR	Birth	Captive Born	JUCAR	WAS129	977200000663827
					LE VIGEN	14 Apr 1999	MD8006	Transfer				
					LA PALMYR	21 Jun 2002	3307	Transfer				
					PEAUGRES	29 Apr 2006	1554	Transfer				
					LA FLECHE	23 Oct 2008	1681	Transfer				
					PEAUGRES	15 Jun 2009	1554	Transfer				
					FONTAINE	3 Nov 2009	67AJ26	Transfer				
					PEAUGRES	30 Apr 2010	1554	Transfer				
					NESLES	29 Mar 2011	A11005	Transfer				
					PEAUGRES	15 Jun 2011	1554	Transfer				
						19 Mar 2013		Death				
[Death by: Euthanasia (medical) <input type="checkbox"/> Unknown <input type="checkbox"/> Urinary <input type="checkbox"/> New growths/cancer <input type="checkbox"/> Necropsy not received]												
3926	F	19 May 1998	1936	3121	WASS BR C	19 May 1998	JEMAJA	Birth	Captive Born	JEMAJA	WAS130	528210000178158
					AMERSFOOR	26 May 1999	M2135	Transfer				
					WASS BR C	29 Nov 1999		Transfer				
					PRIVATE	~ 2000		ltf				
3927	F	19 May 1998	1936	3121	WASS BR C	19 May 1998	JESSI	Birth	Captive Born	JESSI	WAS131	
					NEUWIED	28 May 1999		Transfer				
					KREFELD	14 Apr 2001		Transfer				
						14 Apr 2001		Death				
[Death by: Died in transit <input type="checkbox"/> Incinerate <input type="checkbox"/> Cardiovascular <input type="checkbox"/> Unknown after necropsy]												
3928	M	22 May 1998	3484	2503	WASS BR C	22 May 1998	KUMI	Birth	Captive Born	KUMI	WAS132	
					NEUWIED	28 May 1999		Transfer				
						2 Jul 2007		Death				
[Death by: Unknown means]												
3929	F	22 May 1998	3484	2503	WASS BR C	22 May 1998	KAYLEE	Birth	Captive Born	KAYLEE	WAS133	977.200000670941
					LISIEUX Z	11 May 1999	M99022	Transfer				

Complete Studbook as of December 2013

Stud#	Sex	Birth Date	Sire	Dam	Location	Date	LocalID	Event	Birth Origin	Name	Breeder#	Transponder
					AUNEAU Z	13 May 1999 16 May 2003	AJ004	Transfer Death				
					[Death by: Injury from predator <input type="checkbox"/> Unknown <input type="checkbox"/> Digestive <input type="checkbox"/> Unknown after necropsy]							
3930	F	22 May 1998	3484	2503	WASS BR C	22 May 1998	KENDA	Birth	Captive Born	KENDA / HAVIWAS134		
					NEUWIED	28 May 1999		Transfer				
					OSIJEK	18 Sep 1999		ltf				
3931	F	9 Jan 1998	2357	2124	YULEE	9 Jan 1998 9 Jan 1998	980301	Birth Death	Captive Born		WO 53	
					[Death by: Premature birth <input type="checkbox"/> Bury <input type="checkbox"/> Generalized <input type="checkbox"/> Unknown after necropsy]							
3932	M	11 Feb 1998	3402	3274	NISHIMURO	11 Feb 1998	359	Birth	Captive Born	KARLIS	AW 87	968000004061529
					HIMEJI-SH	22 Dec 1999 26 Jan 2010	HC-116	Transfer Death				
					[Death by: Old age <input type="checkbox"/> Unknown <input type="checkbox"/> Generalized <input type="checkbox"/> Unknown after necropsy]							
3933	M	11 Feb 1998	3402	3274	NISHIMURO	11 Feb 1998 26 Nov 2009	360	Birth Death	Captive Born	MICK	AW 88	
					[Death by: Euthanasia (medical) <input type="checkbox"/> Unknown <input type="checkbox"/> Urinary <input type="checkbox"/> Bacterial]							
3934	M	11 Feb 1998	3402	3274	NISHIMURO	11 Feb 1998 ~ 1 Feb 2000	361	Birth Death	Captive Born	DENIRO	AW 89	
					[Death by: Environ/Behav conditions <input type="checkbox"/> Unknown <input type="checkbox"/> Generalized <input type="checkbox"/> Trauma]							
3935	F	11 Feb 1998	3402	3274	NISHIMURO	11 Feb 1998 22 Feb 2001	362	Birth Death	Captive Born	MARAIA	AW 90	
					[Death by: Infection associated <input type="checkbox"/> Unknown <input type="checkbox"/> Urinary <input type="checkbox"/> Unknown after necropsy]							
3936	F	11 Feb 1998	3402	3274	NISHIMURO	11 Feb 1998 11 Feb 1998	363	Birth Death	Captive Born		AW 91	
					[Death by: Unknown means]							
3937	F	11 Feb 1998	3402	3274	NISHIMURO	11 Feb 1998 16 Feb 1998	364	Birth Death	Captive Born		AW 92	
					[Death by: Infection associated <input type="checkbox"/> Unknown <input type="checkbox"/> Respiratory <input type="checkbox"/> Unknown after necropsy]							
3938	M	26 Apr 1998	3402	2872	NISHIMURO	26 Apr 1998 5 Mar 2006	365	Birth Death	Captive Born	KANATA	AW 93	
					[Death by: Unknown means]							
3939	M	26 Apr 1998	3402	2872	NISHIMURO	26 Apr 1998 3 Jan 2011	AD-149	Birth Death	Captive Born	NAGISA	AW 94	
					[Death by: Infection associated <input type="checkbox"/> Unknown <input type="checkbox"/> Urinary <input type="checkbox"/> Unknown after necropsy]							
3940	F	26 Apr 1998	3402	2872	NISHIMURO	26 Apr 1998 29 Apr 1998	367	Birth Death	Captive Born		AW 95	

Complete Studbook as of December 2013

Stud#	Sex	Birth Date	Sire	Dam	Location	Date	LocalID	Event	Birth Origin	Name	Breeder#	Transponder
[Death by: Infection associated <input type="checkbox"/> Unknown <input type="checkbox"/> Respiratory <input type="checkbox"/> Unknown after necropsy]												
3941	F	9 Jan 1998	2357	2124	YULEE	9 Jan 1998 9 Jan 1998	980302	Birth Death	Captive Born		WO 54	
[Death by: Premature birth <input type="checkbox"/> Bury <input type="checkbox"/> Generalized <input type="checkbox"/> Unknown after necropsy]												
3942	F	1 May 1998	2385	2544	HOEDSPRUI NISHINODA	1 May 1998 3 Jun 2005 27 May 2007	KS-14	Birth Transfer Death	Captive Born	NICKY	HOE126	00-0670-FB8AT
[Death by: Unknown means]												
3943	F	1 May 1998	2385	2544	HOEDSPRUI	1 May 1998 24 Jul 2007		Birth Death	Captive Born	ANGIE	HOE127	
[Death by: Euthanasia (medical) <input type="checkbox"/> Unknown <input type="checkbox"/> Urinary <input type="checkbox"/> Unknown after necropsy]												
3944	F	~ Apr 1998	WILD	WILD	MESINABAY HOEDSPRUI	7 Aug 1998 7 Aug 1998 ~ Jan 2000	NONE	Capture Transfer Death	Wild Born			
[Death by: Self-inflicted injuries <input type="checkbox"/> Unknown <input type="checkbox"/> Respiratory <input type="checkbox"/> Mechanical abnormality]												
3945	F	~ Apr 1998	WILD	WILD	MESINABAY HOEDSPRUI	7 Aug 1998 7 Aug 1998 17 Aug 2007	NONE	Capture Transfer Death	Wild Born			00066C0BE5T
[Death by: Other/Unknown <input type="checkbox"/> Unknown <input type="checkbox"/> Urinary <input type="checkbox"/> Unknown after necropsy]												
3946	M	15 Apr 1998	2705	2553	HOEDSPRUI FERNDAL FORTWORTH	15 Apr 1998 10 May 2000 11 May 2000	99M26 200150	Birth Transfer Transfer	Captive Born	LARS	HOE128	00-012B-D35D
3947	F	15 Apr 1998	2705	2553	HOEDSPRUI KUALA LUM	15 Apr 1998 2 Nov 1999 9 Aug 2002	A0339	Birth Transfer Death	Captive Born		HOE129	
[Death by: Unknown means]												
3948	M	~ 1994	WILD	WILD	PHALABORW HOEDSPRUI S.AFRICA	~ Sep 1998 ~ Sep 1998 ~ 1998	UNL NONE	Capture Transfer ltf	Wild Born	SWEMMER		
3949	M	~ 1994	WILD	WILD	S.AFRICA HOEDSPRUI S.AFRICA	~ Sep 1998 ~ Sep 1998 26 Jan 1999	NONE NONE	Capture Transfer ltf	Wild Born			
3950	F	~ 1994	WILD	WILD	S.AFRICA HOEDSPRUI	~ 1998 ~ 1998 ~ 2003	NONE	Capture Transfer Death	Wild Born	DAN KRUGER		
[Death by: Unknown means]												

Complete Studbook as of December 2013

Stud#	Sex	Birth Date	Sire	Dam	Location	Date	LocalID	Event	Birth Origin	Name	Breeder#	Transponder
3951	M	~ Apr 1998	WILD	WILD	S.AFRICA	~ Apr 1998	NONE	Capture	Wild Born			
					HOEDSPRUI	~ Apr 1998		Transfer				
					S.AFRICA	~ Jan 2000	NONE	Release				
3952	M	~ Apr 1998	WILD	WILD	S.AFRICA	~ Apr 1998	NONE	Capture	Wild Born			
					HOEDSPRUI	~ Apr 1998		Transfer				
					S.AFRICA	~ Jan 1999	NONE	Release				
3953	M	3 Dec 1998	2552	2401	HOEDSPRUI	3 Dec 1998		Birth	Captive Born	OGIE	HOE130	
					KUALA LUM	2 Nov 1999	A0341	Transfer				
						26 Nov 2000		Death				
					[Death by: Unknown means]							
3954	M	3 Dec 1998	2552	2401	HOEDSPRUI	3 Dec 1998		Birth	Captive Born	HULETS SELATHOE131	00-01D3-OFC4	
					FERNDAL	10 May 2000	99M27	Transfer				
					FORTWORTH	11 May 2000	200151	Transfer				
					WINSTON	21 Mar 2006	260026	Transfer				
3955	M	3 Dec 1998	2552	2401	HOEDSPRUI	3 Dec 1998		Birth	Captive Born	Selati	HOE132	00-012F-EC20
					FERNDAL	10 May 2000	99M28	Transfer				
					FORTWORTH	11 May 2000	200152	Transfer				
						28 Jul 2012		Death				
					[Death by: Euthanasia (medical) <input type="checkbox"/> Unknown <input type="checkbox"/> Unknown (after necropsy) <input type="checkbox"/> Necropsy not received]							
3956	M	3 Dec 1998	2552	2401	HOEDSPRUI	3 Dec 1998		Birth	Captive Born	EISIE	HOE133	
						~ Jan 2002		Death				
					[Death by: Injury from predator <input type="checkbox"/> Unknown <input type="checkbox"/> Cardiovascular <input type="checkbox"/> Protozoan]							
3957	M	19 Apr 1998	2396	1577	HOEDSPRUI	19 Apr 1998	NONE	Birth	Captive Born	SID	HOE134	0012A42DA
					HIMEJI-SH	22 Jun 2000	HC117	Transfer				
						1 Feb 2010		Death				
[Death by: Old age <input type="checkbox"/> Unknown <input type="checkbox"/> Generalized <input type="checkbox"/> Unknown after necropsy]												
3958	F	19 Apr 1998	2396	1577	HOEDSPRUI	19 Apr 1998		Birth	Captive Born	NANCY	HOE135	96800004051335
					HIMEJI-SH	22 Jun 2000	HC-118	Transfer				
3959	M	26 Dec 1998	UNK	1423	HOEDSPRUI	26 Dec 1998		Birth	Captive Born	STEELMAN	HOE136	00-0142-C68A
					FERNDAL	10 Jun 2000	99M30	Transfer				
					FORTWORTH	11 Jun 2000	200153	Transfer				
					YULEE	13 Nov 2003	Y33306	Transfer				
					BUSCH TAM	8 Jul 2010	64666	Transfer				
					JNGLARY F	27 Jun 2012	98C081	Transfer				
3960	F	26 Dec 1998	UNK	1423	HOEDSPRUI	26 Dec 1998		Birth	Captive Born		HOE137	
					KUALA LUM	2 Nov 1999	A0340	Transfer				
						25 Jul 2001		Death				
					[Death by: Unknown means]							

Complete Studbook as of December 2013

Stud#	Sex	Birth Date	Sire	Dam	Location	Date	LocalID	Event	Birth Origin	Name	Breeder#	Transponder
3961	F	26 Dec 1998	UNK	1423	HOEDSPRUI	26 Dec 1998		Birth	Captive Born	Ida	HOE138	00-0137-E3B8
					FERNDAL	10 Jun 2000	99M29	Transfer				
					FORTWORTH	11 Jun 2000	200154	Transfer				
3962	F	7 Apr 1998	2635	2989	PRET DW	7 Apr 1998	D92816	Birth	Captive Born	TANDY	DEW490	
						1 Aug 1998		Death				
[Death by: Infection associated <input type="checkbox"/> Unknown <input type="checkbox"/> No necropsy planned]												
3963	F	7 Apr 1998	2635	2989	PRET DW	7 Apr 1998	D92817	Birth	Captive Born	FA311	DEW491	0001D2F87B
					PERTH	29 Jan 1999	990041	Transfer				
					MONARTO	26 Oct 2001	A19081	Transfer				
					PERTH	18 Dec 2001	990041	Transfer				
					MONARTO	5 Nov 2002	A19081	Transfer				
					PERTH	17 Dec 2002	990041	Transfer				
					MONARTO	23 Oct 2004	A19081	Transfer				
					PERTH	29 Dec 2004	990041	Transfer				
					ORANA	6 Feb 2006	200601	Transfer				
						7 Oct 2008		Death				
[Death by: Euthanasia (medical) <input type="checkbox"/> Bury <input type="checkbox"/> Urinary <input type="checkbox"/> Unknown after necropsy]												
3964	M	7 Apr 1998	2635	2989	PRET DW	7 Apr 1998	D92818	Birth	Captive Born	MA312	DEW492	00-0138-24B7
						16 Feb 2005		Death				
[Death by: Infection associated <input type="checkbox"/> Unknown <input type="checkbox"/> Digestive <input type="checkbox"/> Unknown after necropsy]												
3965	M	~ Jun 1997	WILD	WILD	MADIKWEGR	~ Dec 1997	NONE	Capture	Wild Born	MB313		00-01D3-0348
					PRET DW	28 Dec 1997	D92883	Transfer				
						1 Sep 2007		Death				
[Death by: Euthanasia (medical) <input type="checkbox"/> Bury <input type="checkbox"/> Generalized <input type="checkbox"/> Bacterial]												
3966	M	16 May 1998	2117	2480	PRET DW	16 May 1998	D92834	Birth	Captive Born	MC330 (NEW NDEW494)		00-0144-DF58
					SIMAS D	14 Dec 1998		Transfer				
					HIIBEL	27 Apr 2003		Transfer				
						~ 2004		Death				
[Death by: Unknown means]												
3967	F	16 May 1998	2117	2480	PRET DW	16 May 1998	D92835	Birth	Captive Born	ZULU	DEW495	00-0144-B2EF
					SIMAS D	14 Dec 1998		Transfer				
					HIIBEL	27 Apr 2003	FA315	Transfer				
3968	F	2 Jul 1998	2774	2796	PRET DW	2 Jul 1998	D92851	Birth	Captive Born	FA316	DEW498	00-012F-DB71
						13 May 2005		Death				
[Death by: Infection associated <input type="checkbox"/> Incinerate <input type="checkbox"/> Digestive <input type="checkbox"/> Unknown after necropsy]												
3969	F	2 Jul 1998	2774	2796	PRET DW	2 Jul 1998	D92852	Birth	Captive Born	FA317	DEW499	00-0138-26DO
					PRIVATE	22 Nov 2007		Transfer				
						9 Jan 2009		Death				

Complete Studbook as of December 2013

Stud#	Sex	Birth Date	Sire	Dam	Location	Date	LocalID	Event	Birth Origin	Name	Breeder#	Transponder
[Death by: Unknown means]												
3970	F	2 Jul 1998	2774	2796	PRET DW	2 Jul 1998	D92853	Birth	Captive Born	FA318	DEW500	00-0137-DBF1
					PRIVATE	1 May 2009		Transfer				
					PRET DW	~ Jan 2010	D92853	Transfer				
						25 Oct 2010		Death				
[Death by: Unknown means]												
3971	M	2 Jul 1998	2774	2796	PRET DW	2 Jul 1998	D92854	Birth	Captive Born	MA319	DEW501	00-00F7-7463
					BESTER	11 Mar 1999	NONE	Transfer				
					ITATIBA	12 Mar 1999		Transfer				
						2 Apr 2006		Death				
[Death by: Unknown means]												
3972	M	2 Jul 1998	2774	2796	PRET DW	2 Jul 1998	D92855	Birth	Captive Born	MA320	DEW502	00-012F-F3D9
					EMERALD	28 Nov 2001	E00363	Transfer				
					PRET DW	17 Mar 2005	D92855	Transfer				
						21 Sep 2007		Death				
[Death by: Euthanasia (medical) <input type="checkbox"/> Incinerate <input type="checkbox"/> Generalized <input type="checkbox"/> Bacterial]												
3973	F	9 Jul 1998	2635	3265	PRET DW	9 Jul 1998	D92856	Birth	Captive Born	TINY TIM	DEW503	
						10 Aug 1998		Death				
[Death by: Other/Unknown <input type="checkbox"/> Unknown <input type="checkbox"/> Cardiovascular <input type="checkbox"/> Unknown after necropsy]												
3974	M	9 Jul 1998	2635	3265	PRET DW	9 Jul 1998	D92857	Birth	Captive Born	M322 /COCKEYDEW504		00-0136-4390
					BUNDOX	10 Jul 2008		Transfer				
3975	F	9 Jul 1998	2635	3265	PRET DW	9 Jul 1998	D92858	Birth	Captive Born	SLINKY	DEW505	
						4 Dec 2008		Death				
[Death by: Unknown means]												
3976	M	2 Oct 1998	2136	2983	YULEE	2 Oct 1998	980325	Birth	Captive Born	UME	WO 55	
					NZP-WASH	3 Mar 2004	113866	Transfer				
						19 Sep 2007		Death				
[Death by: Euthanasia (medical) <input type="checkbox"/> Mounted or Preserved: NZP-WASH <input type="checkbox"/> Generalized <input type="checkbox"/> Unknown after necropsy]												
3977	M	2 Oct 1998	2136	2983	YULEE	2 Oct 1998	980326	Birth	Captive Born	LAZULI	WO 56	
						14 Jul 2002		Death				
[Death by: Environ/Behav conditions <input type="checkbox"/> Unknown <input type="checkbox"/> Generalized <input type="checkbox"/> Trauma]												
3978	F	2 Oct 1998	2136	2983	YULEE	2 Oct 1998	980327	Birth	Captive Born	TOPAZ	WO 57	000 1F00 F7F
					WINSTON	6 Dec 2001	210099	Transfer				
					PALM DES	22 Sep 2010	410015	Transfer				
3979	F	2 Oct 1998	2136	2983	YULEE	2 Oct 1998	980328	Birth	Captive Born	CINNABAR	WO 58	00-01E2-E5FE
					COLUMBUS	19 Apr 2001	201015	Transfer				
					FOSSILRIM	8 Oct 2003	1124	Transfer				

Complete Studbook as of December 2013

Stud#	Sex	Birth Date	Sire	Dam	Location	Date	LocalID	Event	Birth Origin	Name	Breeder#	Transponder
3980	M	20 Jul 1998	2774	3413	PRET DW EMERALD	20 Jul 1998 28 Nov 2001 29 Sep 2004	D92859 E00364	Birth Transfer Death	Captive Born	MA324	DEW506	00-0143-4950
[Death by: Euthanasia (medical) <input type="checkbox"/> Unknown <input type="checkbox"/> Urinary <input type="checkbox"/> Unknown after necropsy]												
3981	M	20 Jul 1998	2774	3413	PRET DW SINGAPORE	20 Jul 1998 28 Sep 2001 20 Oct 2002	D92860 G8548	Birth Transfer Death	Captive Born	MA325	DEW507	00-012F-F394
[Death by: Unknown means]												
3982	F	20 Jul 1998	2774	3413	PRET DW BESTER ITATIBA	20 Jul 1998 11 Mar 1999 12 Mar 1999 24 Sep 2004	D92861 NONE	Birth Transfer Transfer Death	Captive Born	FA326	DEW508	00-00136-7147
[Death by: Unknown means]												
3983	F	20 Jul 1998	2774	3413	PRET DW PRIVATE PRET DW	20 Jul 1998 22 Nov 2007 12 Feb 2009 2 Aug 2012	D92862 D92862	Birth Transfer Transfer Death	Captive Born	FA327	DEW509	00-01D3-1C76
[Death by: Unknown means]												
3986	M	17 Oct 1998	2117	2480	PRET DW	17 Oct 1998 27 Sep 2002	D92872	Birth Death	Captive Born	MA330	DEW512	00 01 24 86 ED T
[Death by: Self-inflicted injuries <input type="checkbox"/> Rendered <input type="checkbox"/> Respiratory <input type="checkbox"/> Mechanical abnormality]												
3987	M	17 Oct 1998	2117	2480	PRET DW	17 Oct 1998 13 Dec 2001	D92868	Birth Death	Captive Born	ME043	DEW513	00 01 37 CE D7 T
[Death by: Infection associated <input type="checkbox"/> Mounted or Preserved: K. HECKE TAXIDERMIST <input type="checkbox"/> Cardiovascular <input type="checkbox"/> Bacterial]												
3988	M	17 Oct 1998	2117	2480	PRET DW METROZOO	17 Oct 1998 15 May 1999	D92869 99M016	Birth Transfer	Captive Born	ME044	DEW514	00-001D-885D
3989	M	17 Oct 1998	2117	2480	PRET DW	17 Oct 1998 29 Apr 2007	D92870	Birth Death	Captive Born	ME045	DEW515	00-0136-807C
[Death by: Euthanasia (medical) <input type="checkbox"/> Bury <input type="checkbox"/> Generalized <input type="checkbox"/> Bacterial]												
3990	F	17 Oct 1998	2117	2480	PRET DW	17 Oct 1998 8 Mar 2007	D92871	Birth Death	Captive Born	FE046	DEW516	00-0137-BE39
[Death by: Unknown means]												
3991	F	~ Aug 1998	WILD	WILD	KALAHARI PRET DW	25 Nov 1998 25 Nov 1998 27 Mar 2008	NONE D92873	Capture Transfer Death	Wild Born	FB331		00-0136-4138
[Death by: Unknown means]												

Complete Studbook as of December 2013

Stud#	Sex	Birth Date	Sire	Dam	Location	Date	LocalID	Event	Birth Origin	Name	Breeder#	Transponder
3992	M	~ 1 Aug 1998	WILD	WILD	KALAHARI PRET DW	25 Nov 1998 25 Nov 1998 14 Mar 2011	NONE D92874	Capture Transfer Death	Wild Born	MB332		00-0606-C7AI
[Death by: Euthanasia (medical) <input type="checkbox"/> Incinerate <input type="checkbox"/> Generalized <input type="checkbox"/> PPL0/mycoplasma <input type="checkbox"/> Necropsy not received]												
3993	M	~ Aug 1998	WILD	WILD	KALAHARI PRET DW	25 Nov 1998 25 Nov 1998 17 Oct 2006	NONE D92875	Capture Transfer Death	Wild Born	MB333		00-0136-7941
[Death by: Euthanasia (medical) <input type="checkbox"/> Bury <input type="checkbox"/> Generalized <input type="checkbox"/> Genetic/Prenatal]												
3994	M	~ Aug 1998	WILD	WILD	KALAHARI PRET DW	25 Nov 1998 25 Nov 1998 12 Mar 2005	NONE D92876	Capture Transfer Death	Wild Born	MB334		00-0606-C7A1
[Death by: Euthanasia (medical) <input type="checkbox"/> Incinerate <input type="checkbox"/> Urinary <input type="checkbox"/> Unknown after necropsy]												
3995	M	~ Oct 1994	WILD	WILD	SWAZILAND PRET DW	1 Oct 1998 1 Oct 1998 1 Nov 2004	NONE D92882	Capture Transfer Death	Wild Born	MB335		
[Death by: Euthanasia (medical) <input type="checkbox"/> Incinerate <input type="checkbox"/> Urinary <input type="checkbox"/> Unknown after necropsy]												
3996	M	16 May 1998	2117	2480	PRET DW	16 May 1998 23 May 1998	D92836	Birth Death	Captive Born	ME041	DEW496	
[Death by: Stranded <input type="checkbox"/> Unknown <input type="checkbox"/> No necropsy planned]												
3997	M	16 May 1998	2117	2480	PRET DW	16 May 1998 22 May 1998	D92837	Birth Death	Captive Born	ME042	DEW497	
[Death by: Stranded <input type="checkbox"/> Unknown <input type="checkbox"/> No necropsy planned]												
3998	M	15 Jun 1998	2500	2847	BARCELONA	15 Jun 1998 15 Jun 1998	5927	Birth Death	Captive Born		PZB 1	
[Death by: Stillbirth <input type="checkbox"/> Unknown <input type="checkbox"/> Unknown (after necropsy)]												
3999	M	15 Jun 1998	2500	2847	BARCELONA	15 Jun 1998 15 Jun 1998	5928	Birth Death	Captive Born		PZB 2	
[Death by: Stillbirth <input type="checkbox"/> Unknown <input type="checkbox"/> Unknown (after necropsy)]												
4000	M	15 Jun 1998	2500	2847	BARCELONA	15 Jun 1998 15 Jun 1998	5929	Birth Death	Captive Born		PZB 3	
[Death by: Stillbirth <input type="checkbox"/> Unknown <input type="checkbox"/> Unknown (after necropsy)]												
4001	M	15 Jun 1998	2500	2847	BARCELONA	15 Jun 1998 15 Jun 1998	5930	Birth Death	Captive Born		PZB 4	
[Death by: Stillbirth <input type="checkbox"/> Unknown <input type="checkbox"/> Unknown (after necropsy)]												
4002	M	15 Jun 1998	2500	2847	BARCELONA	15 Jun 1998 15 Jun 1998	5931	Birth Death	Captive Born		PZB 5	
[Death by: Stillbirth <input type="checkbox"/> Unknown <input type="checkbox"/> Unknown (after necropsy)]												

Complete Studbook as of December 2013

Stud#	Sex	Birth Date	Sire	Dam	Location	Date	LocalID	Event	Birth Origin	Name	Breeder#	Transponder
4003	neutM	~ Jan 1990	WILD	WILD	NAMIBIA HEIMSTADT	~ 1990 ~ 1990	NONE	Capture ltf	Wild Born	TIGER		
4004	F	~ Jan 1996	WILD	WILD	NAMIBIA HEIMSTADT	~ 1996 ~ Feb 1998	NONE 1133	Capture ltf	Wild Born			
4005	M	16 Oct 1998	1936	3068	WASS BR C NEUWIED BERLIN TP	16 Oct 1998 30 Oct 1999 21 Mar 2000 1 Nov 2000	LAIOS M01215	Birth Transfer Transfer Death	Captive Born	LAIOS	WAS135	
[Death by: Unknown means]												
4006	M	16 Oct 1998	1936	3068	WASS BR C CINCINNAT WINSTON	16 Oct 1998 20 Oct 1999 19 Dec 2002 29 Jul 2008	LEXUS 199150 220146	Birth Transfer Transfer Death	Captive Born	LEXUS	WAS136	00-01C6-0C08
[Death by: Euthanasia (medical) <input type="checkbox"/> Bury <input type="checkbox"/> Unknown (after necropsy)]												
4007	F	16 Oct 1998	1936	3068	WASS BR C OLOMOUC DVURKRALV OLOMOUC HILVARENB	16 Oct 1998 20 Oct 1999 2 Jul 2003 5 Apr 2006 8 Dec 2007 27 Dec 2009	LORI 5185 041096 5185 M98154	Birth Transfer Transfer Transfer Transfer Death	Captive Born	LORI	WAS137	977200000667653
[Death by: Other/Unknown <input type="checkbox"/> Given to an institution: UTRECHT <input type="checkbox"/> Unknown (after necropsy)]												
4008	F	16 Oct 1998	1936	3068	WASS BR C NEUWIED BERLIN TP WASS BR C NURNBERG	16 Oct 1998 30 Oct 1999 21 Mar 2000 17 Dec 2004 9 Mar 2006 12 Aug 2007	LULU M01216 LULU M02496	Birth Transfer Transfer Transfer Transfer Death	Captive Born	LULU	WAS138	977200000756584
[Death by: Unknown means]												
4009	M	26 May 1998	2220	522	DICKERSON ERIE	26 May 1998 24 Apr 1999 10 Oct 2005	4853 865	Birth Transfer Death	Captive Born	RAFIKI	DPZ 21	
[Death by: Unknown means]												
4010	M	26 May 1998	2220	522	DICKERSON HOLIDAY	26 May 1998 15 Jun 1998 10 Aug 1998	4852	Birth Transfer Death	Captive Born	SHAKA	DPZ 22	
[Death by: Unknown means]												
4011	F	26 May 1998	2220	522	DICKERSON	26 May 1998 20 Nov 2008	4854	Birth Death	Captive Born	HATARI	DPZ 23	

Complete Studbook as of December 2013

Stud#	Sex	Birth Date	Sire	Dam	Location	Date	LocalID	Event	Birth Origin	Name	Breeder#	Transponder
[Death by: Unknown means]												
4012	M	25 Nov 1998	2572	3065	DVURKRALV PAIGNTON	25 Nov 1998 22 Dec 2000 27 Jul 2006	041071 1706	Birth Transfer Death	Captive Born	TANZI III	VC 25	00-01DJ-5982
[Death by: Unknown means]												
4013	M	25 Nov 1998	2572	3065	DVURKRALV PAIGNTON BELFAST	25 Nov 1998 22 Dec 2000 7 Dec 2006 8 Jan 2013	041072 1707 5643	Birth Transfer Transfer Death	Captive Born	CADO	VC26	00-01BF-B6D7
[Death by: Euthanasia (medical) <input type="checkbox"/> Unknown <input type="checkbox"/> Unknown (after necropsy) <input type="checkbox"/> Necropsy not received]												
4014	F	25 Nov 1998	2572	3065	DVURKRALV WASS BR C BERLIN TP	25 Nov 1998 3 Dec 2002 19 Dec 2004	041073 DURKA M02834	Birth Transfer Transfer	Captive Born	DURKA	VC 27	00-01BF-AFD7
4015	?	7 Dec 1998	2355	2703	MARWELL	7 Dec 1998 11 Dec 1998	_____	Birth Death	Captive Born		MZP 34	
[Death by: Unknown means]												
4016	F	~ 1 Oct 1997	WILD	WILD	NAMIBIA BARTY	~25 Oct 1997 ~15 Nov 1997	NONE NONE	Capture lft	Wild Born	TANDY		
4017	M	~ 1 Dec 1997	WILD	WILD	NAMIBIA LUNG	~ 5 Jan 1998 ~15 Feb 1998 ~ 2004	NONE 1087	Capture Transfer Death	Wild Born	BALOO		
[Death by: Unknown means]												
4018	M	~ Mar 1996	WILD	WILD	NAMIBIA DELFTS AFRICAT	~ Jan 1998 ~ Jan 1998 12 Nov 1998 ????	NONE AJ302	Capture Transfer Transfer Death	Wild Born	OSCAR		000144B0D0T
[Death by: Unknown means]												
4019	M	~ Jan 1988	WILD	WILD	NAMIBIA DELFTS AFRICAT	~ 1998 ~ 1998 ~11 Dec 1998 28 Jan 2002	NONE AJ303	Capture Transfer Transfer Death	Wild Born	Foxtrot		
[Death by: Unknown means]												
4020	M	~ 1 Jun 1997	WILD	WILD	NAMIBIA CHEETAH C VAATZ	~ 1 Jan 1998 ~ 1 Feb 1998 ~ 1 Sep 1998 ~ 2010	1089 1089 1089	Capture Transfer Transfer Death	Wild Born			
[Death by: Injury from predator <input type="checkbox"/> Unknown <input type="checkbox"/> Unknown (after necropsy) <input type="checkbox"/> Trauma]												

Complete Studbook as of December 2013

Stud#	Sex	Birth Date	Sire	Dam	Location	Date	LocalID	Event	Birth Origin	Name	Breeder#	Transponder
4021	F	~ 1 Jun 1997	WILD	WILD	NAMIBIA	~ 1 Jan 1998	1090	Capture	Wild Born	NATASHA		00-01C0-1967
					CHEETAH C	~ 1 Feb 1998	1090	Transfer				
					CINCINNAT	6 Apr 2001	101045	Transfer				
						22 Apr 2012		Death				
					[Death by: Unknown means]							
4022	F	~ 1 Jun 1997	WILD	WILD	NAMIBIA	~ 1 Jan 1998	1091	Capture	Wild Born	ASHLEY		00-01BE-B9D5
					CHEETAH C	~ 1 Feb 1998	1091	Transfer				
					CINCINNAT	6 Apr 2001	101046	Transfer				
4023	M	~ 1 Sep 1997	WILD	WILD	NAMIBIA	1 Aug 1998	1112	Capture	Wild Born			
					VAATZ	~15 Oct 1998	1112	Transfer				
						~ 2009		Death				
					[Death by: Injury from predator <input type="checkbox"/> Unknown <input type="checkbox"/> Unknown (after necropsy) <input type="checkbox"/> Trauma]							
4024	F	29 Jul 1998	WILD	WILD	NAMIBIA	29 Jul 1998	1113	Capture	Wild Born			
					VAATZ	~15 Oct 1998	1113	Transfer				
						~ Jul 2007		ltf				
4025	M	~ 1 Nov 1997	WILD	WILD	NAMIBIA	29 Jul 1998	1114	Capture	Wild Born	NO TAIL		00-01BF-E4F4
					CHEETAH C	~ 1 Aug 1998	1114	Transfer				
					CINCINNAT	6 Apr 2001	101043	Transfer				
						28 May 2012		Death				
					[Death by: Unknown means]							
4026	F	~ 1 Nov 1997	WILD	WILD	NAMIBIA	29 Jul 1998	1115	Capture	Wild Born			
					VAATZ	~15 Oct 1998	1115	Transfer				
						~ 2008		Death				
					[Death by: Unknown means]							
4027	M	~ Jan 1994	WILD	WILD	NAMIBIA	17 Aug 1998	1122	Capture	Wild Born			00-0070-702E
					COETZEE	17 Aug 1998	1122	Transfer				
					NEL	~ Sep 1998	1122	ltf				
4028	M	~ Jan 1994	WILD	WILD	NAMIBIA	17 Aug 1998	1123	Capture	Wild Born			00-00F5-633F
					COETZEE	17 Aug 1998	1123	Transfer				
					NEL	~ Sep 1998	1123	ltf				
4029	M	~ Apr 1998	WILD	WILD	NAMIBIA	28 Oct 1998	1129	Capture	Wild Born			00-0143-95ABT
					CHEETAH C	5 Nov 1998	1129	Transfer				
					NAUANAU	14 Jul 1999	1129	Transfer				
4030	M	~ Apr 1998	WILD	WILD	NAMIBIA	28 Oct 1998	1131	Capture	Wild Born			00-00F5-6251T
					CHEETAH C	5 Nov 1998	1131	Transfer				
					NAUANAU	14 Jul 1999	1131	Transfer				
						4 Mar 2011		Death				
					[Death by: Injury from predator <input type="checkbox"/> Incinerate <input type="checkbox"/> Nervous <input type="checkbox"/> Toxicity]							

Complete Studbook as of December 2013

Stud#	Sex	Birth Date	Sire	Dam	Location	Date	LocalID	Event	Birth Origin	Name	Breeder#	Transponder
4031	F	~ Apr 1998	WILD	WILD	NAMIBIA	28 Oct 1998	1130	Capture	Wild Born			00-0144-7BECT
					CHEETAH C	5 Nov 1998	1130	Transfer				
					SCHMIDT R	14 May 1999	1130	Transfer				
4032	F	~ Apr 1998	WILD	WILD	NAMIBIA	28 Oct 1998	1132	Capture	Wild Born			00-0143-D5D1T
					CHEETAH C	5 Nov 1998	1132	Transfer				
					SCHMIDT R	14 May 1999	1132	Transfer				
4033	M	~ 1995	WILD	WILD	NAMIBIA	~ Jul 1998	1149	Capture	Wild Born			
					CHEETAH C	11 Dec 1998	1149	Transfer				
					SCHMIDT R	14 May 1999	1149	Transfer				
4034	M	~ 1995	WILD	WILD	NAMIBIA	~ Jul 1998	1150	Capture	Wild Born			
					CHEETAH C	11 Dec 1998	1150	Transfer				
					SCHMIDT R	14 May 1999	1150	Transfer				
4035	M	~ Jul 1998	WILD	WILD	NAMIBIA	28 Dec 1998	1151	Capture	Wild Born			0001C0315F
					CHEETAH C	3 Jan 1999	1151	Transfer				
					NAUANAU	14 Jul 1999	1151	Transfer				
						17 Jul 2010		Death				
					[Death by: Euthanasia (medical) <input type="checkbox"/> Given to an institution: CHEETAH C <input type="checkbox"/> Urinary <input type="checkbox"/> Unknown after necropsy]							
4036	M	~ Jul 1998	WILD	WILD	NAMIBIA	28 Dec 1998	1152	Capture	Wild Born			
					CHEETAH C	3 Jan 1999	1152	Transfer				
					NAUANAU	14 Jul 1999	1152	Transfer				
					DOMAN	9 Sep 2000	1152	Transfer				
						11 Sep 2000		Death				
					[Death by: Other/Unknown <input type="checkbox"/> Given to an institution: CHEETAH CONSERVATION FUND <input type="checkbox"/> Generalized <input type="checkbox"/> Toxicity]							
4037	M	~ May 1998	WILD	WILD	NAMIBIA	17 Feb 1999	1161	Capture	Wild Born			00-0144-86CCT
					CHEETAH C	18 Feb 1999	1161	Transfer				
					NAUANAU	14 Jul 1999	1161	Transfer				
4038	F	~ May 1998	WILD	WILD	NAMIBIA	17 Feb 1999	1160	Capture	Wild Born			00-0144-79A9T
					CHEETAH C	18 Feb 1999	1160	Transfer				
					SCHMIDT R	14 May 1999	1160	Transfer				
4039	F	~ 1 May 1998	WILD	WILD	NAMIBIA	17 Feb 1999	1159	Capture	Wild Born			00-0143-2C3AT
					CHEETAH C	18 Feb 1999	1159	Transfer				
					SCHMIDT R	14 May 1999	1159	Transfer				
4040	M	27 May 1998	UNK	UNK	UNKNOWN	27 May 1998		Birth	Captive Born	ZEB		4073510743
					VALBREMBO	20 Jul 1998		Transfer				
						21 Jun 2009		Death				
					[Death by: Infection associated <input type="checkbox"/> Unknown <input type="checkbox"/> Urinary <input type="checkbox"/> Unknown after necropsy]							

Complete Studbook as of December 2013

Stud#	Sex	Birth Date	Sire	Dam	Location	Date	LocalID	Event	Birth Origin	Name	Breeder#	Transponder
4041	M	27 May 1998	UNK	UNK	UNKNOWN VALBREMBO	27 May 1998 20 Jul 1998 15 Jul 1999		Birth Transfer Death	Captive Born			4073412215
												[Death by: Unknown means]
4042	F	15 Jan 1998	WILD	WILD	NAMIBIA AFRICAT	~ Aug 1998 27 Aug 1998 ????	NONE AJ279	Capture Transfer Death	Wild Born	SELKIE		00-0143-92F4T
												[Death by: Unknown means]
4043	F	15 Feb 1998	WILD	WILD	NAMIBIA AFRICAT	~ Oct 1998 14 Oct 1998 ????	NONE AJ295	Capture Transfer Death	Wild Born	ALYS		0001449512T
												[Death by: Unknown means]
4044	M	15 Aug 1998	WILD	WILD	NAMIBIA AFRICAT	~ Jan 1999 6 Jan 1999 ????	NONE AJ1/99	Capture Transfer Death	Wild Born	MEASLES		0005FCC2F7T
												[Death by: Unknown means]
4045	M	~ Mar 1998	UNK	UNK	AL AIN	23 Sep 1998 23 Jan 2006		Transfer Death	Unk BirthType			[Death by: Unknown means]
4046	F	~ Mar 1998	UNK	UNK	AL AIN	7 Oct 1998 11 Apr 2005		Transfer Death	Unk BirthType			[Death by: Unknown means]
4047	M	22 Mar 1998	1755	2850	LA PALMYR PONTSCORF	22 Mar 1998 14 Jan 1999 11 Feb 2003	2301 100145	Birth Transfer Death	Captive Born		ZLP 25	00-0134-F35F
												[Death by: Other/Unknown <input type="checkbox"/> Given to an institution: ENVNANATES <input type="checkbox"/> Generalized <input type="checkbox"/> Unknown after necropsy]
4048	M	22 Mar 1998	1755	2850	LA PALMYR WASS BR C MUNSTER WASS BR C BRAUNSCHW MUNICH BERLIN TP	22 Mar 1998 16 Apr 1999 16 Apr 2002 20 Mar 2003 ~ Apr 2004 27 Oct 2004 ~29 Apr 2005 26 Oct 2011	2303 BEAU 22313 2303 058014 M02947	Birth Transfer Transfer Transfer Transfer Transfer Transfer Death	Captive Born	BEAU	ZLP 26	00-0134-F771
												[Death by: Unknown means]
4049	M	22 Mar 1998	1755	2850	LA PALMYR HODENHAGN	22 Mar 1998 4 Jun 1999	2304	Birth ltf	Captive Born		ZLP 27	00 013D 6CD1
4050	M	22 Mar 1998	1755	2850	LA PALMYR	22 Mar 1998	2305	Birth	Captive Born		ZLP 28	00 0134 F697

Complete Studbook as of December 2013

Stud#	Sex	Birth Date	Sire	Dam	Location	Date	LocalID	Event	Birth Origin	Name	Breeder#	Transponder
						31 Oct 2000		Death				
						[Death by: Euthanasia (medical) <input type="checkbox"/> Unknown <input type="checkbox"/> Unknown (after necropsy)]						
4051	F	29 Jan 1999	3145	2773	NURNBERG	29 Jan 1999	M01382	Birth	Captive Born	ETOSCHA	TGN 6	1CE-B4D5;K01
					WUPPERTAL	21 Jun 2000	200042	Transfer				
					WASS BR C	29 Jul 2003	NONE	Transfer				
					WUPPERTAL	3 Apr 2004	200042	Transfer				
						9 Aug 2011		Death				
					[Death by: Unknown means]							
4052	F	29 Jan 1999	3145	2773	NURNBERG	29 Jan 1999	M01383	Birth	Captive Born	OTAWI	TGN 7	1CE-B9A4
						20 Aug 2000		Death				
					[Death by: Unknown means]							
4053	F	29 Jan 1999	3145	2773	NURNBERG	29 Jan 1999	M01381	Birth	Captive Born	99/3	TGN 8	
						29 Jan 1999		Death				
					[Death by: Stillbirth <input type="checkbox"/> Unknown <input type="checkbox"/> Unknown (after necropsy)]							
4054	F	8 Apr 1999	2897	3306	PHOENIX	8 Apr 1999	8877	Birth	Captive Born		PH 11	
						15 Apr 1999		Death				
					[Death by: Infection associated <input type="checkbox"/> Unknown <input type="checkbox"/> Unknown (after necropsy)]							
4055	?	8 Apr 1999	2897	3306	PHOENIX	8 Apr 1999	8878	Birth	Captive Born		PH 12	
						10 Apr 1999		Death				
					[Death by: Unknown means]							
4056	F	10 Apr 1999	2914	2425	SD-WAP	10 Apr 1999	699123	Birth	Captive Born	SERENGETI	SD107	
					SANDIEGOZ	22 Apr 1999	699123	Transfer				
					EMBERYRCH	13 Jul 1999	069912	Transfer				
						19 Dec 2011		Death				
					[Death by: Euthanasia (medical) <input type="checkbox"/> Unknown <input type="checkbox"/> Generalized <input type="checkbox"/> Unknown after necropsy]							
4057	?	10 Apr 1999	2914	2425	SD-WAP	10 Apr 1999	699129	Birth	Captive Born		SD108	
						10 Apr 1999		Death				
					[Death by: Stillbirth <input type="checkbox"/> Unknown <input type="checkbox"/> Unknown (after necropsy)]							
4058	M	14 Apr 1999	1755	2850	LA PALMYR	14 Apr 1999	2548	Birth	Captive Born	ZIZI	ZLP 30	00 012F B98F
						7 Jun 2002		Death				
					[Death by: Euthanasia (medical) <input type="checkbox"/> Incinerate <input type="checkbox"/> Nervous <input type="checkbox"/> Unknown after necropsy]							
4059	M	14 Apr 1999	1755	2850	LA PALMYR	14 Apr 1999	2550	Birth	Captive Born	MUSCLOR	ZLP 31	00 0134 ED57
						7 Jun 2002		Death				
					[Death by: Euthanasia (medical) <input type="checkbox"/> Incinerate <input type="checkbox"/> Nervous <input type="checkbox"/> Unknown after necropsy]							
4060	F	14 Apr 1999	1755	2850	LA PALMYR	14 Apr 1999	2549	Birth	Captive Born	44-muscllette	ZLP 32	00 0135 13E5
					PEAUGRES	7 Apr 2004	1086	Transfer				
					SIGEAN	20 Feb 2008	99-015	Transfer				

Complete Studbook as of December 2013

Stud#	Sex	Birth Date	Sire	Dam	Location	Date	LocalID	Event	Birth Origin	Name	Breeder#	Transponder
						1 Jan 2009		Death				
						[Death by: Euthanasia (medical) <input type="checkbox"/> Incinerate <input type="checkbox"/> Digestive <input type="checkbox"/> Unknown after necropsy]						
4061	M	8 May 1999	3496	3424	HILVARENB	8 May 1999	M99016	Birth	Captive Born	FUNDI BB60	BB 43	00-01CF-6088
					SO LAKES	13 Sep 2000	AJ0005	Transfer				
					WHIPSSNADE	29 Jan 2008	3240	Transfer				
					LYMPNE	11 Oct 2008	P28114	Transfer				
						28 Jun 2009		Death				
						[Death by: Unknown means]						
4062	M	8 May 1999	3496	3424	HILVARENB	8 May 1999	M99017	Birth	Captive Born	YAMIKANI BB6BB	44	00-0143-EE8B
					SO LAKES	13 Sep 2000	AJ0006	Transfer				
					WHIPSSNADE	29 Jan 2008	3241	Transfer				
						29 Jul 2008		Death				
						[Death by: Euthanasia (medical) <input type="checkbox"/> Unknown <input type="checkbox"/> Unknown (after necropsy)]						
4063	M	8 May 1999	3496	3424	HILVARENB	8 May 1999	M99018	Birth	Captive Born	Paka	BB 45	00-01CE-B2C2
					BORAS	7 Jun 2001	RG0014	Transfer				
						7 Jan 2013		Death				
						[Death by: Euthanasia (medical) <input type="checkbox"/> Unknown <input type="checkbox"/> Generalized <input type="checkbox"/> Unknown after necropsy <input type="checkbox"/> Necropsy not received]						
4064	F	8 May 1999	3496	3424	HILVARENB	8 May 1999	M99015	Birth	Captive Born	FWP 173	BB 46	00-0144-C3B7
					FOTA	28 Jun 2000	2680	Transfer				
					DUBLIN	14 Aug 2002	A2M057	Transfer				
					FOTA	23 Apr 2003	2680	Transfer				
					DUBLIN	9 Jan 2004	A2M057	Transfer				
					FOTA	4 Mar 2004	2680	Transfer				
						11 Aug 2012		Death				
						[Death by: Euthanasia (medical) <input type="checkbox"/> Unknown <input type="checkbox"/> Unknown (after necropsy) <input type="checkbox"/> Necropsy not received]						
4065	F	22 Mar 1998	1755	2850	LA PALMYR	22 Mar 1998	2302	Birth	Captive Born	ESMERALDA	ZLP 29	00-013C-EOB8
					PONTSCORF	14 Jan 1999	100144	Transfer				
						11 Jul 2009		Death				
						[Death by: Euthanasia (medical) <input type="checkbox"/> Given to an institution: ENVNANTES <input type="checkbox"/> Urinary <input type="checkbox"/> Toxicity]						
4066	M	11 May 1999	3496	3426	HILVARENB	11 May 1999	M99022	Birth	Captive Born	JASIRI BB66	BB 47	00-0143-2BAA
					BORAS	7 Jun 2001	RG0015	Transfer				
						20 Apr 2007		Death				
						[Death by: Unknown means]						
4067	M	11 May 1999	3496	3426	HILVARENB	11 May 1999	M99025	Birth	Captive Born	KAMENDE BB69BB	48	00-01CE-DB57
					ESTEPONA	28 Jun 2000	1GU3	Transfer				
					MADRID Z	4 Dec 2002	GU36	Transfer				
					ESTEPONA	17 Apr 2007	1GU3	lft				
4068	F	11 May 1999	3496	3426	HILVARENB	11 May 1999	M99023	Birth	Captive Born	Lulu	BB 49	00 0143 CF39
					PAIGNTON	11 Oct 2000	1697	Transfer				

Complete Studbook as of December 2013

Stud#	Sex	Birth Date	Sire	Dam	Location	Date	LocalID	Event	Birth Origin	Name	Breeder#	Transponder
					BELFAST	7 Dec 2006	5644	Transfer				
4069	F	11 May 1999	3496	3426	HILVARENB	11 May 1999	M99024	Birth	Captive Born	L252/9 SITA-BB 50		00-01CE-617B
					PAIGNTON	11 Oct 2000	1698	Transfer				
					DARTMOOR	25 Jun 2009	M143	Transfer				
4070	F	11 May 1999	3496	3426	HILVARENB	11 May 1999	M99026	Birth	Captive Born	SEVIANA BB70BB 51		00-01CD-C29B
					ESTEPONA	28 Jun 2000	1GU2	Transfer				
					MADRID Z	7 Mar 2002	GU35	Transfer				
					ESTEPONA	17 Apr 2007	1GU2	Transfer				
						30 Dec 2007		Death				
					[Death by: Unknown means]							
4071	M	16 May 1999	3495	3045	HILVARENB	16 May 1999	M99020	Birth	Captive Born	MVULANA BB64BB 52		00-01DA-7A82
					BORAS	7 Jun 2001	RG0016	Transfer				
						6 Oct 2010		Death				
					[Death by: Unknown means]							
4072	F	16 May 1999	3495	3045	HILVARENB	16 May 1999	M99021	Birth	Captive Born	MALAIKA BB65BB 53		00-01CE-0995
					BASEL	9 Sep 2001	010628	Transfer				
						12 Aug 2011		Death				
					[Death by: Unknown means]							
4073	F	16 May 1999	3495	3045	HILVARENB	16 May 1999	M99019	Birth	Captive Born	MSICHANA BB6BB 54		0001CED995
					BASEL	2 Oct 2001	010627	Transfer				
						11 Feb 2011		Death				
					[Death by: Unknown means]							
4074	M	8 Jun 1999	3412	3274	NISHIMURO	8 Jun 1999	370	Birth	Captive Born	RAY	AW 96	
						29 Sep 2008		Death				
					[Death by: Unknown means]							
4075	M	8 Jun 1999	3412	3274	NISHIMURO	8 Jun 1999	371	Birth	Captive Born	ALTO	AW 97	
						17 Aug 2008		Death				
					[Death by: Unknown means]							
4076	M	8 Jun 1999	3412	3274	NISHIMURO	8 Jun 1999	372	Birth	Captive Born	AXCEL	AW 98	
						23 Apr 2006		Death				
					[Death by: Unknown means]							
4077	M	8 Jun 1999	3412	3274	NISHIMURO	8 Jun 1999	373	Birth	Captive Born	TYLER	AW 99	
						8 Nov 2000		Death				
					[Death by: Environ/Behav conditions <input type="checkbox"/> Unknown <input type="checkbox"/> Generalized <input type="checkbox"/> Trauma]							
4078	F	8 Jun 1999	3412	3274	NISHIMURO	8 Jun 1999	374	Birth	Captive Born	EVE	AW 100	
						25 May 2009		Death				
					[Death by: Euthanasia (medical) <input type="checkbox"/> Unknown <input type="checkbox"/> Urinary <input type="checkbox"/> Bacterial]							

Complete Studbook as of December 2013

Stud#	Sex	Birth Date	Sire	Dam	Location	Date	LocalID	Event	Birth Origin	Name	Breeder#	Transponder
4079	M	29 Jun 1999	2853	3696	JADERBERG	29 Jun 1999	4079	Birth	Captive Born	BUBI	JBG 1	00-0010-0460
					HANNOVER	27 Mar 2003	V738	Transfer				
					JADERBERG	24 Apr 2003	4079	Transfer				
					HANNOVER	25 May 2004	V738	Transfer				
					JADERBERG	17 Aug 2004	01.01.12	Transfer				
4080	F	29 Jun 1999	2853	3696	JADERBERG	29 Jun 1999	JBG2	Birth	Captive Born	BAHATI	JBG 2	00-001E-EC99
					WASS BR C	14 Jun 2001	BAHATI	Transfer				
					SIGEAN	18 Oct 2004	99-001	Transfer				
					PEAUGRES	21 Feb 2008	1865	Transfer				
					SIGEAN	9 Jun 2009	99-001	Transfer				
4081	F	29 Jun 1999	2853	3696	JADERBERG	29 Jun 1999	JBG3	Birth	Captive Born	UZURI	JBG 3	00-001A-68D9
					ROSTOCK	7 Jun 2001	3204	Transfer				
					JADERBERG	6 Jun 2008		Transfer				
					ROSTOCK	11 Aug 2008	3204	Transfer				
4082	F	29 Jun 1999	2853	3696	JADERBERG	29 Jun 1999	JBG4	Birth	Captive Born	NANDA	JBG 4	
						17 Dec 2008		Death				
[Death by: Unknown means]												
4083	F	~ Apr 1999	WILD	WILD	NAMIBIA	~ Oct 1999	NONE	Capture	Wild Born	RAFIKI		00060F421AT
					AFRICAT	12 Oct 1999	AJ2899	Transfer				
						????		Death				
[Death by: Unknown means]												
4084	M	~ May 1999	WILD	WILD	NAMIBIA	~ Jul 1999	NONE	Capture	Wild Born	TARKA		
					AFRICAT	~ Jul 1999	AJ1499	Transfer				
						29 Jun 2001		Death				
[Death by: Unknown means]												
4085	M	~ Aug 1998	WILD	WILD	NAMIBIA	~ Jun 1999	NONE	Capture	Wild Born	KNERSES		000144A7A2T
					AFRICAT	10 Jun 1999	AJ1299	Transfer				
						1 Jan 2010		Death				
[Death by: Unknown means]												
4086	F	19 Nov 1998	2275	3481	MITO CHO	19 Nov 1998		Birth	Captive Born	TANNA	AKI 14	
						2 Jun 1999		Death				
[Death by: Anesth/Restraint assoc <input type="checkbox"/> Unknown <input type="checkbox"/> Generalized <input type="checkbox"/> Trauma]												
4087	F	19 Nov 1998	2275	3481	MITO CHO	19 Nov 1998		Birth	Captive Born		AKI 15	
						22 Nov 1998		Death				
[Death by: Unknown means]												
4088	F	~ Oct 1998	WILD	WILD	BOTSWANA	~ Jan 1999	NONE	Capture	Wild Born	F357 / CATHY		
					PRET DW	29 Sep 1999	D92932	Transfer				

Complete Studbook as of December 2013

Stud#	Sex	Birth Date	Sire	Dam	Location	Date	LocalID	Event	Birth Origin	Name	Breeder#	Transponder
						2 Jan 2009		Death				
						[Death by: Unknown means]						
4089	F	9 Apr 1999	2635	2989	PRET DW SHENZHEN	9 Apr 1999 3 Dec 1999 ~ 2007	D92887	Birth Transfer Death	Captive Born	FA339	DEW527	00-0024-D677
						[Death by: Unknown means]						
4090	F	~ Nov 1998	WILD	WILD	SOMALIA ABU ZABY HOEDSPRUI	~ 1999 ~ 1999 30 Mar 1999 9 Feb 2007	NONE	Capture Transfer Transfer Death	Wild Born	RONELIE		
						[Death by: Euthanasia (medical) <input type="checkbox"/> Unknown <input type="checkbox"/> Urinary <input type="checkbox"/> Unknown after necropsy]						
4091	M	8 Apr 1999	2793	2666	OUDTSHORN	8 Apr 1999 9 Jun 2005	132	Birth Death	Captive Born	SHAKA	CC 179	
						[Death by: Unknown means]						
4092	M	3 Dec 1998	2552	3950	HOEDSPRUI SUSONO	3 Dec 1998 12 Dec 2001 25 Apr 2007	FS3	Birth Transfer Death	Captive Born	GAMMA	HOE148	
						[Death by: Other/Unknown <input type="checkbox"/> Unknown <input type="checkbox"/> Urinary <input type="checkbox"/> Unknown after necropsy]						
4093	M	3 Dec 1998	2552	3950	HOEDSPRUI GHIAZZA R	3 Dec 1998 ~ 1 Jun 1999		Birth lft	Captive Born	PAMPOENTJIE	HOE149	
4094	M	3 Dec 1998	2552	3950	HOEDSPRUI	3 Dec 1998 30 Jul 2007		Birth Death	Captive Born	PAMPOENTJIE	HOE150	
						[Death by: Euthanasia (medical) <input type="checkbox"/> Unknown <input type="checkbox"/> Urinary <input type="checkbox"/> Unknown after necropsy]						
4095	M	3 Dec 1998	2552	3950	HOEDSPRUI	3 Dec 1998 ~ Jan 2005		Birth Death	Captive Born	PAMPOENTJIE	HOE151	
						[Death by: Injury from predator <input type="checkbox"/> Unknown <input type="checkbox"/> Cardiovascular <input type="checkbox"/> Protozoan]						
4096	M	29 Dec 1998	2543	2706	HOEDSPRUI	29 Dec 1998 ~ Jan 2003		Birth Death	Captive Born	MARTIN	HOE146	
						[Death by: Unknown means]						
4097	F	29 Dec 1998	2543	2706	HOEDSPRUI SUSONO	29 Dec 1998 12 Dec 2001 28 Dec 2010	FS4	Birth Transfer Death	Captive Born	ena/MARTINA	HOE147	00-0010-0460
						[Death by: Euthanasia (medical) <input type="checkbox"/> Unknown <input type="checkbox"/> Urinary <input type="checkbox"/> Unknown after necropsy]						
4098	M	~ Apr 1998	WILD	WILD	NAMIBIA EGERER	~ Dec 1998 ~ Dec 1998	NONE	Capture lft	Wild Born			
4099	F	~ Apr 1998	WILD	WILD	NAMIBIA	~ Dec 1998	NONE	Capture	Wild Born			

Complete Studbook as of December 2013

Stud#	Sex	Birth Date	Sire	Dam	Location	Date	LocalID	Event	Birth Origin	Name	Breeder#	Transponder
					EGERER	~ Dec 1998	NONE	ltf				
4100	M	9 Apr 1999	2635	3413	PRET DW SHENZHEN	9 Apr 1999 3 Dec 1999 ~ 2007	D92888	Birth Transfer Death	Captive Born	MA340	DEW522	00-01D3-0466
					[Death by: Unknown means]							
4101	F	9 Apr 1999	2635	3413	PRET DW SHENZHEN	9 Apr 1999 3 Dec 1999 ~ 2007	D92889	Birth Transfer Death	Captive Born	FA341	DEW523	00-0137-D756
					[Death by: Unknown means]							
4102	M	9 Apr 1999	2635	2989	PRET DW SHENZHEN	9 Apr 1999 3 Dec 1999 ~ 2007	D92884	Birth Transfer Death	Captive Born	MA336	DEW524	00-0123-5A8B
					[Death by: Unknown means]							
4103	F	9 Apr 1999	2635	2989	PRET DW	9 Apr 1999 17 Aug 2011	D92885	Birth Death	Captive Born	FA337	DEW525	00-0136-3F98T
					[Death by: Other/Unknown <input type="checkbox"/> Unknown <input type="checkbox"/> Generalized <input type="checkbox"/> Unknown after necropsy]							
4104	F	9 Apr 1999	2635	2989	PRET DW SHENZHEN	9 Apr 1999 3 Dec 1999 ~ 2007	D92886	Birth Transfer Death	Captive Born	FA338	DEW526	00-01BB-67C1
					[Death by: Unknown means]							
4105	M	20 Apr 1999	2635	3265	PRET DW SHENZHEN	20 Apr 1999 3 Dec 1999 ~ 2007	D92890	Birth Transfer Death	Captive Born	MA342	DEW528	00-0020-2BD1
					[Death by: Unknown means]							
4106	F	20 Apr 1999	2635	3265	PRET DW	20 Apr 1999 31 Dec 2010	D92891	Birth Death	Captive Born	FA343	DEW529	00-012A-E1EA
					[Death by: Old age <input type="checkbox"/> Unknown <input type="checkbox"/> Unknown (after necropsy)]							
4107	F	20 Apr 1999	2635	3265	PRET DW	20 Apr 1999 30 Sep 1999	D92892	Birth Death	Captive Born	FA344	DEW530	
					[Death by: Self-inflicted injuries <input type="checkbox"/> Unknown <input type="checkbox"/> Respiratory <input type="checkbox"/> Mechanical abnormality]							
4108	M	25 Apr 1999	2117	2480	PRET DW	25 Apr 1999 15 Nov 2007	D92893	Birth Death	Captive Born	MA345	DEW531	00-0124-65C1
					[Death by: Unknown means]							
4109	M	25 Apr 1999	2117	2480	PRET DW DICELY B	25 Apr 1999 28 Jan 2000	D92895	Birth ltf	Captive Born	ME047	DEW532	00-01D3-74CE
4110	F	25 May 1999	2117	2480	PRET DW	25 May 1999	D92894	Birth	Captive Born	FA346	DEW533	00-01D2-E51F

Complete Studbook as of December 2013

Stud#	Sex	Birth Date	Sire	Dam	Location	Date	LocalID	Event	Birth Origin	Name	Breeder#	Transponder
					PRIVATE	28 Jan 2009	NONE	Transfer				
					PRET DW	1 Mar 2009	D92894	Transfer				
						21 Jul 2010		Death				
					[Death by: Old age <input type="checkbox"/> Unknown <input type="checkbox"/> Unknown (after necropsy)]							
4111	M	22 Jun 1999	2635	2775	PRET DW	22 Jun 1999	D92917	Birth	Captive Born	MA347	DEW534	00-01D3-7696
						14 Jun 2011		Death				
					[Death by: Euthanasia (medical) <input type="checkbox"/> Incinerate <input type="checkbox"/> Generalized <input type="checkbox"/> Bacterial <input type="checkbox"/> Necropsy not received]							
4112	M	22 Jun 1999	2635	2775	PRET DW	22 Jun 1999	D92918	Birth	Captive Born	MA348	DEW535	00-01D1-F840
						14 Jun 2011		Death				
					[Death by: Euthanasia (medical) <input type="checkbox"/> Incinerate <input type="checkbox"/> Generalized <input type="checkbox"/> Bacterial <input type="checkbox"/> Necropsy not received]							
4113	F	22 Jun 1999	2635	2775	PRET DW	22 Jun 1999	D92919	Birth	Captive Born	FA349	DEW536	00-012B-CE8A
						2 Oct 2007		Death				
					[Death by: Old age <input type="checkbox"/> Bury <input type="checkbox"/> Generalized <input type="checkbox"/> Bacterial]							
4114	F	26 Jun 1999	3288	3079	PRET DW	26 Jun 1999	D92920	Birth	Captive Born	MOPANE	DEW537	00-012A-B644
					DICELY B	28 Jan 2000		Transfer				
					OAKHILL	12 Dec 2002	229935	Transfer				
					WINSTON	3 Dec 2004	240129	Transfer				
4115	F	26 Jun 1999	3288	3079	PRET DW	26 Jun 1999	D92921	Birth	Captive Born	FA351	DEW538	
						14 Jan 2000		Death				
					[Death by: Infection associated <input type="checkbox"/> Unknown <input type="checkbox"/> Unknown (after necropsy)]							
4116	F	26 Jun 1999	3288	3079	PRET DW	26 Jun 1999	D92922	Birth	Captive Born	FA352	DEW539	00-001F-E65F
						14 Mar 2007		Death				
					[Death by: Unknown means]							
4117	M	23 Jul 1999	UNK	3332	HOEDSPRUI	23 Jul 1999		Birth	Captive Born	ARMY	HOE152	00-0126-E6DD
					FERNDAL	27 Jun 2000	99M31	Transfer				
					TOLEDO	28 Jun 2000	1358	Transfer				
					BATTLE CR	15 Dec 2004	M04025	Transfer				
					WILDS	27 Aug 2008	108043	Transfer				
					BATTLE CR	11 Oct 2011	M04026	Transfer				
4118	M	23 Jul 1999	UNK	3332	HOEDSPRUI	23 Jul 1999		Birth	Captive Born	COOLEY	HOE153	00-012B-D8CB
					FERNDAL	27 Jun 2000	99M32	Transfer				
					TOLEDO	28 Jun 2000	1357	Transfer				
					BATTLE CR	15 Dec 2004	M04026	Transfer				
					WILDS	27 Aug 2008	108042	Transfer				
						16 Dec 2008		Death				
					[Death by: Unknown means]							
4119	F	23 Jul 1999	UNK	3332	HOEDSPRUI	23 Jul 1999		Birth	Captive Born	SHAKA	HOE154	00-01D0-FC2E
					FERNDAL	27 Jun 2000	99M33	Transfer				

Complete Studbook as of December 2013

Stud#	Sex	Birth Date	Sire	Dam	Location	Date	LocalID	Event	Birth Origin	Name	Breeder#	Transponder
					TOLEDO	28 Jun 2000	1359	Transfer				
					BATTLE CR	18 Oct 2001	01M28	Transfer				
					COLUMBUS	18 Jul 2002	202047	Transfer				
					CINCINNAT	22 Sep 2003	103114	Transfer				
					TOLEDO	11 Nov 2004	1359	Transfer				
					CINCINNAT	25 Aug 2006	103114	Transfer				
					TOLEDO	16 Feb 2007	1359	Transfer				
					BATTLE CR	24 Sep 2008	01M28	Transfer				
						11 Apr 2013		Death				
					[Death by: Euthanasia (medical) <input type="checkbox"/> Unknown <input type="checkbox"/> Urinary <input type="checkbox"/> Mechanical abnormality <input type="checkbox"/> Necropsy not received]							
4120	M	25 Jul 1999	2635	3687	PRET DW	25 Jul 1999	D92928	Birth	Captive Born	MA353	DEW540	00-0142-D6FE
						11 Jan 2012		Death				
					[Death by: Other/Unknown <input type="checkbox"/> Unknown <input type="checkbox"/> Unknown (after necropsy) <input type="checkbox"/> Mechanical abnormality <input type="checkbox"/> Necropsy not received]							
4121	F	25 Jul 1999	2635	3687	PRET DW	25 Jul 1999	D92929	Birth	Captive Born	FA354	DEW541	080*835*375
					OAKHILL	24 Mar 2000	209906	Transfer				
					WINSTON	3 Dec 2004	240127	Transfer				
4122	F	25 Jul 1999	2635	3687	PRET DW	25 Jul 1999	D92930	Birth	Captive Born	ANNIE	DEW542	00-0135-B539
					OAKHILL	24 Mar 2000	209907	Transfer				
					WINSTON	3 Dec 2004	240128	Transfer				
						24 Sep 2008		Death				
					[Death by: Euthanasia (medical) <input type="checkbox"/> Bury <input type="checkbox"/> Unknown (after necropsy)]							
4123	F	25 Jul 1999	2635	3687	PRET DW	25 Jul 1999	D92931	Birth	Captive Born	FA356	DEW543	00-0144-6909
					PALANCA	8 Oct 2008		ltf				
4124	M	29 Sep 1999	2774	2796	PRET DW	29 Sep 1999	D92934	Birth	Captive Born	M358	DEW544	
						10 Oct 1999		Death				
					[Death by: Unknown means]							
4125	F	29 Sep 1999	2774	2796	PRET DW	29 Sep 1999	D92935	Birth	Captive Born	F359	DEW545	000601DEDFT
					DUBBO	25 Nov 2002	A20119	Transfer				
					SYDNEY	26 Nov 2002	A20545	Transfer				
					DUBBO	11 Feb 2003	A20119	Transfer				
						16 Aug 2008		Death				
					[Death by: Euthanasia (medical) <input type="checkbox"/> Bury <input type="checkbox"/> Musculoskeletal <input type="checkbox"/> Trauma]							
4126	F	29 Sep 1999	2774	2796	PRET DW	29 Sep 1999	D92936	Birth	Captive Born	FA360	DEW546	00-0606-D9E3
					SINGAPORE	28 Sep 2001	G8549	Transfer				
						23 Sep 2003		Death				
					[Death by: Infection associated <input type="checkbox"/> Incinerate <input type="checkbox"/> Generalized <input type="checkbox"/> Bacterial]							
4128	M	~ Mar 1997	WILD	WILD	NAMIBIA	~ Dec 1997	1178	Capture	Wild Born	COLLAR BOY		0001C63AEET
					STEYN	~ 1 May 1998	1178	Transfer				
					CHEETAH C	27 Sep 1999	1178	Transfer				

Complete Studbook as of December 2013

Stud#	Sex	Birth Date	Sire	Dam	Location	Date	LocalID	Event	Birth Origin	Name	Breeder#	Transponder
						25 Jun 2005		Death				
						[Death by: Infection associated <input type="checkbox"/> Unknown <input type="checkbox"/> Digestive <input type="checkbox"/> Mechanical abnormality]						
4129	M	~ Mar 1997	WILD	WILD	NAMIBIA	~ Dec 1997	1179	Capture	Wild Born			0001BEA60ET
					STEYN	~ 1 May 1998	1179	Transfer				
					CHEETAH C	27 Sep 1999	1179	Transfer				
						10 Dec 2001		Death				
						[Death by: Infection associated <input type="checkbox"/> Given to an institution: CHEETAH CONSERVATION FUND <input type="checkbox"/> Generalized <input type="checkbox"/> Bacterial]						
4130	M	~ Mar 1997	WILD	WILD	NAMIBIA	~ Dec 1997	1180	Capture	Wild Born	TOE BOY		0001CO3E52T
					STEYN	~ 1 May 1998	1180	Transfer				
					CHEETAH C	27 Sep 1999	1180	Transfer				
						3 Mar 2011		Death				
						[Death by: Euthanasia (medical) <input type="checkbox"/> Incinerate <input type="checkbox"/> Reproductive <input type="checkbox"/> New growths/cancer]						
4131	M	1 Jan 1995	WILD	WILD	NAMIBIA	~ Jan 1999	NONE	Capture	Wild Born			
					SCHMIDT R	~ Jan 1999	NONE	Transfer				
4132	M	29 Sep 1999	3412	2872	NISHIMURO	29 Sep 1999	375	Birth	Captive Born	BLONDY	AW 101	
						7 Sep 2003		Death				
						[Death by: Infection associated <input type="checkbox"/> Unknown <input type="checkbox"/> Unknown (after necropsy)]						
4133	M	29 Sep 1999	3412	2872	NISHIMURO	29 Sep 1999	AD-157	Birth	Captive Born	RALF	AW 102	
						29 Mar 2011		Death				
						[Death by: Infection associated <input type="checkbox"/> Unknown <input type="checkbox"/> Urinary <input type="checkbox"/> Unknown after necropsy]						
4134	M	29 Sep 1999	3412	2872	NISHIMURO	29 Sep 1999	377	Birth	Captive Born	DAISUKE	AW 103	
						9 May 2007		Death				
						[Death by: Unknown means]						
4135	M	29 Sep 1999	3412	2872	NISHIMURO	29 Sep 1999	379	Birth	Captive Born		AW 104	
						1 Oct 1999		Death				
						[Death by: Infection associated <input type="checkbox"/> Unknown <input type="checkbox"/> Respiratory <input type="checkbox"/> Unknown after necropsy]						
4136	F	29 Sep 1999	3412	2872	NISHIMURO	29 Sep 1999	378	Birth	Captive Born	MIRA	AW 105	
						22 Jan 2010		Death				
						[Death by: Unknown means]						
4137	M	7 Oct 1999	2510	2503	WASS BR C	7 Oct 1999	MACHO	Birth	Captive Born	BRUNO	WAS139	977200000664734
					VERBESSEL	17 Nov 2000		Transfer				
					HAMERTON	22 Aug 2002	M16	Transfer				
					COLCHESTR	10 Jul 2006	CLL006	Transfer				
					HAMERTON	2 Jun 2008	M16	Transfer				
4138	F	7 Oct 1999	2510	2503	WASS BR C	7 Oct 1999	MISSY	Birth	Captive Born	MISSY	WAS140	977200000731789
					OAKHILL	10 Oct 2000	202037	Transfer				
					WINSTON	3 Dec 2004	240124	Transfer				

Complete Studbook as of December 2013

Stud#	Sex	Birth Date	Sire	Dam	Location	Date	LocalID	Event	Birth Origin	Name	Breeder#	Transponder
4139	M	18 Oct 1999	2204	3460	OAKHILL	18 Oct 1999 20 Sep 2001	999919	Birth Death	Captive Born	MWANA	OAK 1	
						[Death by: Unknown means]						
4140	F	18 Oct 1999	2204	3460	OAKHILL WINSTON PALM DES	18 Oct 1999 3 Dec 2004 22 Sep 2010	999920 240123 410016	Birth Transfer Transfer	Captive Born	NTOMBI	OAK 2	073*318*282
4141	F	18 Oct 1999	2204	3460	OAKHILL BATONROUG	18 Oct 1999 9 Nov 1999 15 May 2009	999921 8745	Birth Transfer Death	Captive Born	MCHUMBA	OAK 3	00-0135-BFDF
						[Death by: Other/Unknown <input type="checkbox"/> Incinerate <input type="checkbox"/> Unknown (after necropsy)]						
4142	M	21 Oct 1999	2275	3481	MITO CHO	21 Oct 1999 21 Oct 2010	AKI16	Birth Death	Captive Born	VIBACHE	AKI 16	
						[Death by: Infection associated <input type="checkbox"/> Unknown <input type="checkbox"/> Urinary <input type="checkbox"/> Unknown after necropsy <input type="checkbox"/> Necropsy not received]						
4143	M	21 Oct 1999	2275	3481	MITO CHO	21 Oct 1999 4 Apr 2006		Birth Death	Captive Born		AKI 17	
						[Death by: Unknown means]						
4144	M	21 Oct 1999	2275	3481	MITO CHO	21 Oct 1999 23 Nov 2008	AKI18	Birth Death	Captive Born		AKI 18	
						[Death by: Infection associated <input type="checkbox"/> Unknown <input type="checkbox"/> Digestive <input type="checkbox"/> Unknown after necropsy <input type="checkbox"/> Necropsy not received]						
4145	M	22 Oct 1999	3148	3240	VIENNA BERLIN TP	22 Oct 1999 26 Oct 2000 16 Jan 2005	M2053 M01484	Birth Transfer Death	Captive Born	RICO	VZ 1	
						[Death by: Unknown means]						
4146	F	22 Oct 1999	3148	3240	VIENNA SALZBURG	22 Oct 1999 19 Jul 2001 27 Sep 2006	M2054 958	Birth Transfer Death	Captive Born	AFRA	VZ 2	040098100119019
						[Death by: Unknown means]						
4147	F	30 Nov 1999	2521	3353	HOEDSPRUI	30 Nov 1999		Birth ltf	Captive Born		HOE 155	
4148	M	8 Apr 1999	2793	2666	OUDTSHORN BESTER	8 Apr 1999 12 Jan 2000	133	Birth ltf	Captive Born	SHAWU	CC 180	00-01C5-44A4
4149	F	8 Apr 1999	2793	2666	OUDTSHORN HAMILTON ORANA	8 Apr 1999 17 Nov 2001 16 Aug 2007 27 Feb 2013	131 100218 200718	Birth Transfer Transfer Death	Captive Born	TEMBA	CC 181	0001F606F2
						[Death by: Euthanasia (medical) <input type="checkbox"/> Unknown <input type="checkbox"/> Unknown (after necropsy) <input type="checkbox"/> Necropsy not received]						

Complete Studbook as of December 2013

Stud#	Sex	Birth Date	Sire	Dam	Location	Date	LocalID	Event	Birth Origin	Name	Breeder#	Transponder
4150	M	6 Oct 1999	2305	2666	OUDTSHORN FRIGUIA	6 Oct 1999 29 Aug 2000 11 Feb 2011	134 F00047	Birth Transfer Death	Captive Born	HARLEY	CC101	00 01 C5 48 E8
[Death by: Unknown means]												
4151	M	6 Oct 1999	2305	2666	OUDTSHORN FRIGUIA	6 Oct 1999 29 Aug 2000 30 Jun 2010	135 F00048	Birth Transfer Death	Captive Born	PUMBA	CC102	00-01DD-DA9E
[Death by: Unknown means]												
4152	F	6 Oct 1999	2305	2666	OUDTSHORN	6 Oct 1999 6 Jan 2008	136	Birth Death	Captive Born	CAL	CC103	00-01C5-6B31T
[Death by: Unknown means]												
4153	F	6 Oct 1999	2305	2666	OUDTSHORN FRIGUIA	6 Oct 1999 29 Aug 2000 6 Apr 2003	137 F00049	Birth Transfer Death	Captive Born	DADA	CC104	00-01C6-32EF
[Death by: Self-inflicted injuries <input type="checkbox"/> Given to an institution: UNKNOWN <input type="checkbox"/> Generalized <input type="checkbox"/> Trauma <input type="checkbox"/> Necropsy not received]												
4154	F	11 Oct 1999	2663	2888	OUDTSHORN	11 Oct 1999 20 Dec 2006	138	Birth Death	Captive Born	GOGGLES	CC105	00 01 C0 7E 01
[Death by: Euthanasia (medical) <input type="checkbox"/> Unknown <input type="checkbox"/> Unknown (after necropsy)]												
4155	?	11 Oct 1999	2663	2888	OUDTSHORN	11 Oct 1999 ~11 Oct 1999	139	Birth Death	Captive Born		CC 106	
[Death by: Unknown means]												
4156	?	11 Oct 1999	2663	2888	OUDTSHORN	11 Oct 1999 ~11 Oct 1999	140	Birth Death	Captive Born		CC107	
[Death by: Unknown means]												
4157	?	11 Oct 1999	2663	2888	OUDTSHORN	11 Oct 1999 ~11 Oct 1999	141	Birth Death	Captive Born		CC108	
[Death by: Unknown means]												
4158	M	10 May 1999	2355	2703	MARWELL KESSINGLA BANHAM KESSINGLA BANHAM KESSINGLA BANHAM KESSINGLA	10 May 1999 3 Nov 2000 18 Jul 2001 20 Jul 2007 11 Sep 2008 11 Dec 2008 29 Mar 2011 8 Aug 2011 12 Apr 2012	4553 M383 3683 M383 3683 M383 3683 M383 3683 M383	Birth Transfer Transfer Transfer Transfer Transfer Transfer Transfer Death	Captive Born	COOPER	MZP 35	00-01CE-AD12
[Death by: Euthanasia (medical) <input type="checkbox"/> Unknown <input type="checkbox"/> Urinary <input type="checkbox"/> Unknown after necropsy <input type="checkbox"/> Necropsy received]												
4159	M	10 May 1999	2355	2703	MARWELL	10 May 1999	4554	Birth	Captive Born	No.058	MZP 36	00-01CD-EC4B

Complete Studbook as of December 2013

Stud#	Sex	Birth Date	Sire	Dam	Location	Date	LocalID	Event	Birth Origin	Name	Breeder#	Transponder
					KESSINGLA	3 Nov 2000	M382	Transfer				
					BANHAM	20 Jul 2007	5777	Transfer				
					FOTA	11 Sep 2008	4261	Transfer				
						28 Oct 2008		Death				
					[Death by: Unknown means]							
4160	M	10 May 1999	2355	2703	MARWELL	10 May 1999	4555	Birth	Captive Born	M28 CHUMBA	MZP 37	00-01CD-DE4C
					KESSINGLA	3 Nov 2000	M381	Transfer				
					MARWELL	29 Jul 2004	4555	Transfer				
						27 Mar 2006		Death				
					[Death by: Unknown means]							
4161	M	10 May 1999	2355	2703	MARWELL	10 May 1999	4556	Birth	Captive Born	CASSIUS	MZP 38	0001EFBB35
					KESSINGLA	3 Nov 2000	M380	Transfer				
					BANHAM	18 Jul 2001	3684	Transfer				
						19 Dec 2005		Death				
					[Death by: Other/Unknown <input type="checkbox"/> Given to an institution: <input type="checkbox"/> Urinary <input type="checkbox"/> Unknown after necropsy]							
4162	M	10 May 1999	2355	2703	MARWELL	10 May 1999	4557	Birth	Captive Born	COOPER	MZP 39	00-01CD-DA24
					KESSINGLA	3 Nov 2000	M379	Transfer				
					BANHAM	20 Jul 2007	5778	Transfer				
					COLCHESTR	10 Sep 2008	CLL477	Transfer				
						4 Apr 2009		Death				
					[Death by: Euthanasia (medical) <input type="checkbox"/> Incinerate <input type="checkbox"/> Necropsy planned later <input type="checkbox"/> Unknown after necropsy]							
4163	F	10 May 1999	2355	2703	MARWELL	10 May 1999	4558	Birth	Captive Born	No:062	MZP 40	00-01CD-DFAD
					BROXBOURN	29 Mar 2001	M123	Transfer				
						3 Apr 2003		Death				
					[Death by: Unknown means]							
4164	F	10 May 1999	2355	2703	MARWELL	10 May 1999	4559	Birth	Captive Born	No:063	MZP 41	00-01CE-ACCC
						26 Feb 2004		Death				
					[Death by: Euthanasia (medical) <input type="checkbox"/> Incinerate <input type="checkbox"/> Generalized <input type="checkbox"/> Bacterial]							
4165	F	10 May 1999	2355	2703	MARWELL	10 May 1999	4586	Birth	Captive Born	No:064	MZP 42	00-0200-640C
					BROXBOURN	29 Mar 2001	M122	Transfer				
						22 Jan 2012		Death				
					[Death by: Unknown means]							
4166	M	~ 1 Mar 1992	WILD	WILD	NAMIBIA	~ 1993	NONE	Capture	Wild Born	EPAKO		
					EPAKO	~ 1993		Transfer				
					AFRICAT	8 Mar 1998	AJ259	Transfer				
						????		Death				
					[Death by: Unknown means]							
4167	F	~ 3 Mar 1999	WILD	WILD	NAMIBIA	~ 2000	NONE	Capture	Wild Born	R		0005FCB4C6T
					AFRICAT	25 Jul 2000	AJ34/00	Transfer				

Complete Studbook as of December 2013

Stud#	Sex	Birth Date	Sire	Dam	Location	Date	LocalID	Event	Birth Origin	Name	Breeder#	Transponder
4168	F	~ Jul 1999	WILD	WILD	NAMIBIA AFRICAT	~ Jul 2000 25 Jul 2000 ????	NONE AJ3500	Capture Transfer Death	Wild Born	JOANNA		00063DB2D1T
[Death by: Unknown means]												
4169	M	14 Mar 1998	2481	UNK	HUIZEN FD NADELMANN SIGEAN	14 Mar 1998 ~ May 1998 29 Oct 1998 6 Feb 2001		Birth Transfer Transfer Death	Captive Born	KEITA	EAF60	000-FB-E49F
[Death by: Infection associated <input type="checkbox"/> Unknown <input type="checkbox"/> Digestive <input type="checkbox"/> Unknown after necropsy]												
4170	M	~ 1999	WILD	WILD	NAMIBIA OSONDJACE CHEETAH C CINCINNAT	28 May 2000 28 May 2000 1 Jun 2000 6 Apr 2001 6 Jan 2010	NONE NONE 1196 101044	Capture Transfer Transfer Transfer Death	Wild Born	WILD BOY		00-01C0-5C64T
[Death by: Self-inflicted injuries <input type="checkbox"/> Unknown <input type="checkbox"/> Nervous <input type="checkbox"/> Unknown after necropsy]												
4171	M	~ Aug 1999	WILD	WILD	NAMIBIA MENTZ	~ Aug 1999 20 Dec 1999	NONE NONE	Capture lft	Wild Born	KITKAT		
4172	M	~ Aug 1999	WILD	WILD	NAMIBIA AFRICAT	~ 1999 20 Aug 2000 ????	NONE AJ4700	Capture Transfer Death	Wild Born	Thistle		0005FDB49CT
[Death by: Unknown means]												
4173	F	~ Aug 1999	WILD	WILD	NAMIBIA AFRICAT	~ 2000 ~ Aug 2000 ????	NONE AJ4800	Capture Transfer Death	Wild Born	PETAL		0005FDA4F4T
[Death by: Unknown means]												
4174	M	~ Aug 1999	WILD	WILD	NAMIBIA AUAS G.L. AFRICAT	~ 2000 ~ 2000 31 Jan 2001 ????	NONE AJ2/01	Capture Transfer Transfer Death	Wild Born	THORN		0005FD502ET
[Death by: Unknown means]												
4175	M	~ Feb 2000	WILD	WILD	NAMIBIA CHEETAH C YULEE FOSSILRIM	20 Jan 2001 22 Jan 2001 6 Apr 2001 9 Mar 2009	NONE 1232 Y13301 1158	Capture Transfer Transfer Transfer	Wild Born	ZARIS		0001-CO-5A1B
4176	F	~ Feb 2000	WILD	WILD	NAMIBIA CHEETAH C	20 Jan 2001 22 Jan 2001	NONE 1233	Capture Transfer	Wild Born	SOLO		0001BF3E2BT
4177	F	~ Apr 2000	WILD	WILD	NAMIBIA	20 Jan 2001	NONE	Capture	Wild Born	TORRA		0001BEBB46T

Complete Studbook as of December 2013

Stud#	Sex	Birth Date	Sire	Dam	Location	Date	LocalID	Event	Birth Origin	Name	Breeder#	Transponder	
					CHEETAH C	22 Jan 2001	1234	Transfer					
					YULEE	6 Apr 2001	Y13304	Transfer					
					JACKSONVL	5 May 2009	809346	Transfer					
					YULEE	4 Apr 2011	Y13304	Transfer					
					JACKSONVL	4 Jan 2012	809346	Transfer					
						7 Jul 2013		Death					
					[Death by: Unknown means]								
4178	F	~ Apr 2000	WILD	WILD	NAMIBIA	~ Oct 2000	NONE	Capture	Wild Born	PEGGY		00-01BF-A549	
					CHEETAH C	26 Nov 2000	1215	Transfer					
					YULEE	6 Apr 2001	Y13305	Transfer					
					BREVARD	6 Dec 2011	11181	Transfer					
4179	M	22 Apr 2000	4048	3121	WASS BR C	22 Apr 2000	NATCHO	Birth	Captive Born	NATCHO	WAS 145	97600000282760	
					JADERBERG	14 Jun 2001	4179	Transfer					
					HANNOVER	24 Apr 2003	V742	Transfer					
					JADERBERG	19 Jun 2003	4179	Transfer					
					HANNOVER	5 Mar 2004	V742	Transfer					
					JADERBERG	25 May 2004	4179	Transfer					
					HANNOVER	24 Nov 2004	V742	Transfer					
						6 Nov 2007	V742	Transfer					
					JADERBERG	9 Apr 2008	01.01.05	Transfer					
4180	M	22 Apr 2000	4048	3121	WASS BR C	22 Apr 2000	NESSCIO	Birth	Captive Born	NESSCIO	WAS 146	006382DDA	
					DVURKRALV	4 Dec 2002	041091	Transfer					
					LYMPNE	25 Sep 2008	P20898	Transfer					
					DVURKRALV	13 Jul 2011	041091	Transfer					
4181	F	22 Apr 2000	4048	3121	WASS BR C	22 Apr 2000	NGOMA	Birth	Captive Born	NGOMA	WAS 147	96700000162655	
					YULEE	15 Nov 2001	Y13310	Transfer					
					BUSCH TAM	8 Jul 2010	64667	Transfer					
					JNGLARY F	27 Jun 2012	A0C082	Transfer					
4182	F	22 Apr 2000	4048	3121	WASS BR C	22 Apr 2000	NYIKA	Birth	Captive Born	Nyika	WAS 148	00-0611-27AD	
					YULEE	15 Nov 2001	Y13309	Transfer					
					PHILADELP	10 Apr 2012	104892	Transfer					
4183	F	~ May 2000	WILD	WILD	NAMIBIA	~ Aug 2000	NONE	Capture	Wild Born	Blondie		0001C05FFT	
					CHEETAH C	25 Aug 2000	1203	Transfer					
4184	F	~ May 2000	WILD	WILD	NAMIBIA	~ Aug 2000	NONE	Capture	Wild Born	Dusty		001BF9F42T	
					CHEETAH C	25 Aug 2000	1204	Transfer					
4185	M	4 May 2000	3145	2773	NURNBERG	4 May 2000	M01601	Birth	Captive Born	Gazal	TGN 9	00020031DA	
					SAARBRUCK	28 Sep 2001	80109	Transfer					
					NESLES	14 Aug 2009	A09051	Transfer					
						18 Aug 2010		Death					

Complete Studbook as of December 2013

Stud#	Sex	Birth Date	Sire	Dam	Location	Date	LocalID	Event	Birth Origin	Name	Breeder#	Transponder
[Death by: Infection associated <input type="checkbox"/> Unknown <input type="checkbox"/> Digestive <input type="checkbox"/> Bacterial]												
4186	M	4 May 2000	3145	2773	NURNBERG	4 May 2000	M01603	Birth	Captive Born	3/00;200-31DTGN	10	00-0200-31DA
					WUPPERTAL	14 Sep 2001	201044	Transfer				
					MUNSTER	22 Sep 2006	23257	Transfer				
						2 Mar 2011		Death				
[Death by: Unknown means]												
4187	F	4 May 2000	3145	2773	NURNBERG	4 May 2000	M01602	Birth	Captive Born	2/00;1E7-453TGN	11	00-01E7-4533
					KREFELD	14 Sep 2001	1358	Transfer				
						1 Jul 2004		Death				
[Death by: Euthanasia (medical) <input type="checkbox"/> Given to an institution: VETINSTKR <input type="checkbox"/> Digestive <input type="checkbox"/> Genetic/Prenatal]												
4188	F	4 May 2000	3145	2773	NURNBERG	4 May 2000	M01604	Birth	Captive Born	MARULA	TGN 12	00-0200-39P5
					WUPPERTAL	14 Sep 2001	201045	Transfer				
						18 Mar 2010		Death				
[Death by: Unknown means]												
4189	M	26 May 2000	2305	2666	OUDTSHORN	26 May 2000	250	Birth	Captive Born	ALIK	CC 109	00 01 C5 37 A5
						14 Nov 2001		Death				
[Death by: Malicious destruction <input type="checkbox"/> Unknown <input type="checkbox"/> Generalized <input type="checkbox"/> Toxicity]												
4190	M	26 May 2000	2305	2666	OUDTSHORN	26 May 2000	251	Birth	Captive Born	ASHA	CC 110	00 01 D1 62 5D
						14 Nov 2001		Death				
[Death by: Malicious destruction <input type="checkbox"/> Unknown <input type="checkbox"/> Generalized <input type="checkbox"/> Toxicity]												
4191	M	26 May 2000	2305	2666	OUDTSHORN	26 May 2000	252	Birth	Captive Born	MIKEY	CC 111	000126B9BD
					HAMILTON	17 Nov 2001	100219	Transfer				
					ORANA	1 Jun 2003	200302	Transfer				
4192	M	~ 1 Jul 2000	WILD	WILD	NAMIBIA	~ Aug 2000	NONE	Capture	Wild Born	OTAVI		0001BF3D61T
					CHEETAH C	5 Sep 2000	1207	Transfer				
					YULEE	6 Apr 2001	Y13303	Transfer				
					FOSSILRIM	9 Mar 2009	1160	Transfer				
4193	M	~ 1 Jul 2000	WILD	WILD	NAMIBIA	~ Aug 2000	NONE	Capture	Wild Born	OSAMBA		00-013F-0A8BT
					CHEETAH C	5 Sep 2000	1205	Transfer				
					YULEE	6 Apr 2001	Y13302	Transfer				
					FOSSILRIM	9 Mar 2009	1159	Transfer				
						4 Jul 2010		Death				
[Death by: Infection associated <input type="checkbox"/> Bury <input type="checkbox"/> Generalized <input type="checkbox"/> Unknown after necropsy]												
4194	F	~ 1 Jul 2000	WILD	WILD	NAMIBIA	~ Aug 2000	NONE	Capture	Wild Born	SANDY		001BF9C3DT
					CHEETAH C	5 Sep 2000	1206	Transfer				
4195	M	~ 2000	WILD	WILD	NAMIBIA	25 Oct 2000	NONE	Capture	Wild Born	GREMLIN		00-01C2-DEADT
					CHEETAH C	8 Nov 2000	1214	Transfer				

Complete Studbook as of December 2013

Stud#	Sex	Birth Date	Sire	Dam	Location	Date	LocalID	Event	Birth Origin	Name	Breeder#	Transponder
						27 Apr 2009		Death				
						[Death by: Euthanasia (medical) <input type="checkbox"/> Incinerate <input type="checkbox"/> Unknown (after necropsy) <input type="checkbox"/> Necropsy not received]						
4196	F	~ 2000	WILD	WILD	NAMIBIA	25 Oct 2000	NONE	Capture	Wild Born	GREMLIN		0001C54581T
					CHEETAH C	8 Nov 2000	1213	Transfer				
					YULEE	6 Apr 2001	Y13306	Transfer				
					CINCINNAT	25 Oct 2007	107093	Transfer				
					BATONROUG	23 Jul 2013	10697	Transfer				
4197	M	~ Oct 2000	WILD	WILD	NAMIBIA	~ Nov 2000	NONE	Capture	Wild Born	NEWTON		00063D902CT
					AFRICAT	10 Nov 2000	AJ5900	Transfer				
						????		Death				
					[Death by: Unknown means]							
4198	M	~ Oct 2000	WILD	WILD	NAMIBIA	~ Nov 2000	NONE	Capture	Wild Born	EDISON		00063D6B74T
					AFRICAT	10 Nov 2000	AJ6000	Transfer				
						????		Death				
					[Death by: Unknown means]							
4199	M	~ Oct 2000	WILD	WILD	NAMIBIA	~ Nov 2000	NONE	Capture	Wild Born	EINSTEIN		0006436C84T
					AFRICAT	10 Nov 2000	AJ5900	Transfer				
						????		Death				
					[Death by: Unknown means]							
4200	F	~ 1996	WILD	WILD	NAMIBIA	~ 1998	NONE	Capture	Wild Born	ANJA		
					AMANILODG	~ 1998		Transfer				
4201	F	~ 1 May 1998	WILD	WILD	SOMALIA	~ Aug 1998	NONE	Capture	Wild Born	ZIGGY		00-01C8-2DCA
					SHARJAHBR	13 Aug 1998	AJ004	Transfer				
4202	M	~ Jun 1998	WILD	WILD	SOMALIA	~ Jun 1998	NONE	Capture	Wild Born	OLIVER		00-01F1-27ED
					SHARJAHBR	13 Aug 1998	AJ005	Transfer				
4203	M	~ 1 Jun 1998	WILD	WILD	SOMALIA	~ Jun 1998	NONE	Capture	Wild Born	MARLEY		00-01CD-2713
					SHARJAHBR	13 Aug 1998	AJ006	Transfer				
4204	M	~ Jul 1998	WILD	WILD	SOMALIA	~ Jul 1998	NONE	Capture	Wild Born	SHAKES		00-01F0-90B9
					SHARJAHBR	13 Aug 1998	AJ007	Transfer				
4205	F	~ 1 Jul 1998	WILD	WILD	SOMALIA	~ Jul 1998	NONE	Capture	Wild Born	LAUREN		00-01F0-561E
					SHARJAHBR	13 Aug 1998	AJ008	Transfer				
4206	M	~ 1 Aug 1998	WILD	WILD	SOMALIA	~ Aug 1998	NONE	Capture	Wild Born	SCALLY		00-01F0-8875
					SHARJAHBR	17 Oct 1998	AJ009	Transfer				
4207	M	~15 Aug 1998	WILD	WILD	SOMALIA	~ Aug 1998	NONE	Capture	Wild Born	LI		00-01C7-1788
					SHARJAHBR	5 Nov 1998	AJ010	Transfer				

Complete Studbook as of December 2013

Stud#	Sex	Birth Date	Sire	Dam	Location	Date	LocalID	Event	Birth Origin	Name	Breeder#	Transponder
4208	M	~15 Aug 1998	WILD	WILD	SOMALIA SHARJAHBR	~ Aug 1998 5 Nov 1998	NONE AJ011	Capture Transfer	Wild Born	AZIZ		00-01C8-6098
4209	M	~15 Aug 1998	WILD	WILD	SOMALIA SHARJAHBR	~ Aug 1998 5 Nov 1998 18 Mar 2002	NONE AJ012	Capture Transfer Death	Wild Born	ZAYED		00-01C7-12D6
[Death by: Euthanasia (medical) <input type="checkbox"/> Given to an institution: UNKNOWN <input type="checkbox"/> Unknown (after necropsy)]												
4210	M	~ 1996	WILD	WILD	S.AFRICA HOEDSPRUI	~ 1996 ~ 1996 ~ 1 Apr 2004	NONE	Capture Transfer Death	Wild Born			
[Death by: Unknown means]												
4211	F	~ 1996	WILD	WILD	S.AFRICA HOEDSPRUI UNKNOWN	~ 1996 ~ Apr 2000 ~ Jan 2004	NONE	Capture Transfer ltf	Wild Born	ALA		
4212	F	~ Nov 1998	WILD	WILD	SUDAN SHARJAHBR	~ 1998 8 Feb 1999 22 Jul 2011	NONE AJ015	Capture Transfer Death	Wild Born	MADIBA		00-01C7-1BC7
[Death by: Other/Unknown <input type="checkbox"/> Mounted or Preserved: UNKNOWN <input type="checkbox"/> Unknown (after necropsy) <input type="checkbox"/> Necropsy not received]												
4213	F	~ 1 Nov 1998	WILD	WILD	SUDAN SHARJAHBR	~ 1998 8 Feb 1999 22 Oct 2009	NONE AJ016	Capture Transfer Death	Wild Born	GRUMPY		00-01F0-5050
[Death by: Euthanasia (medical) <input type="checkbox"/> Mounted or Preserved: <input type="checkbox"/> Generalized <input type="checkbox"/> New growths/cancer]												
4214	F	~ 1 Nov 1998	WILD	WILD	SUDAN SHARJAHBR	~ 1998 8 Feb 1999	NONE AJ017	Capture Transfer	Wild Born	MIDDI		00-0169-D7DF
4215	F	~ 1 Dec 1998	WILD	WILD	SUDAN SHARJAHBR	~ 1998 8 Feb 1999	NONE AJ018	Capture Transfer	Wild Born	ANNIE		00-01C7-2CAD
4216	F	~ Dec 1998	WILD	WILD	SUDAN SHARJAHBR MAKTOUM	~ 1998 8 Feb 1999 1 Feb 2005 ~ 2009	NONE AJ019 A00468 A00468	Capture Transfer Transfer ltf	Wild Born	NISWA		00-01C8-626E
4217	M	~ Dec 1998	WILD	WILD	N.AFRICA SHARJAHBR	~ 1998 1 Feb 1999 6 Feb 2010	NONE AJ013	Capture Transfer Death	Wild Born	ABU		00-01C7-FAB0
[Death by: Old age <input type="checkbox"/> Incinerate <input type="checkbox"/> Generalized <input type="checkbox"/> Metabolism]												
4218	F	~ Dec 1998	WILD	WILD	N.AFRICA SHARJAHBR	~ 1998 1 Feb 1999 11 Jul 2011	NONE AJ014	Capture Transfer Death	Wild Born	SHEBA		00-01C7-F324

Complete Studbook as of December 2013

Stud#	Sex	Birth Date	Sire	Dam	Location	Date	LocalID	Event	Birth Origin	Name	Breeder#	Transponder
[Death by: Euthanasia (medical) <input type="checkbox"/> Mounted or Preserved: UNKNOWN <input type="checkbox"/> Urinary <input type="checkbox"/> Metabolism <input type="checkbox"/> Necropsy not received]												
4219	M	~15 Dec 1998	WILD	WILD	SUDAN	~ 1998	MOME	Capture	Wild Born	DHAID		00-01C7-110C
					SHARJAHBR	8 Feb 1999	AJ020	Transfer				
						9 Oct 2000		Death				
[Death by: Other/Unknown <input type="checkbox"/> Mounted or Preserved: SHARJAH/MUSEUM <input type="checkbox"/> Respiratory <input type="checkbox"/> Circulatory, secondary]												
4220	F	~ 2001	WILD	WILD	S.AFRICA	~ 2001	NONE	Capture	Wild Born			00-0669-15A4T
					HOEDSPRUI	~ 2001		Transfer				
						~ 2009		ltf				
4221	F	~ Jul 1999	WILD	WILD	SOMALIA	~ 1999	NONE	Capture	Wild Born	SABA		00-01FD-8F19
					SHARJAHBR	18 Nov 1999	AJ025	Transfer				
						27 Sep 2000		Death				
[Death by: Unknown means]												
4222	F	~ 1 Aug 1999	WILD	WILD	SOMALIA	~ Aug 1999	NONE	Capture	Wild Born	PERSIA		00-01C6-EC3E
					SHARJAHBR	19 Oct 1999	AJ024	Transfer				
						23 Feb 2010		Death				
[Death by: Euthanasia (medical) <input type="checkbox"/> Incinerate <input type="checkbox"/> Respiratory <input type="checkbox"/> Unknown after necropsy]												
4223	F	~ 1 Nov 1999	WILD	WILD	SOMALIA	~ Nov 1999	NONE	Capture	Wild Born	OLIVE		00-01C8-2C28
					SHARJAHBR	30 Nov 1999	AJ027	Transfer				
						6 Sep 2009		Death				
[Death by: Infection associated <input type="checkbox"/> Incinerate <input type="checkbox"/> Respiratory <input type="checkbox"/> Bacterial]												
4224	M	12 Aug 1999	2914	2425	SD-WAP	12 Aug 1999	699462	Birth	Captive Born	LIMPOPO	SD 109	00-012B-B80E
					FOSSILRIM	3 Nov 2001	1118	Transfer				
					JACKSONVL	6 Aug 2006	806401	Transfer				
4225	M	12 Aug 1999	2914	2425	SD-WAP	12 Aug 1999	699463	Birth	Captive Born	RAFIKI	SD 110	477B16290E
					BALTIMORE	29 Apr 2004	4468	Transfer				
4226	F	12 Aug 1999	2914	2425	SD-WAP	12 Aug 1999	699460	Birth	Captive Born	THANDIWE	SD 111	
					MONTGOMRY	24 May 2006	3503	Transfer				
4227	F	12 Aug 1999	2914	2425	SD-WAP	12 Aug 1999	699461	Birth	Captive Born	TUGELA	SD 112	
					ST LOUIS	3 Nov 2001	101398	Transfer				
						17 Sep 2007		Death				
[Death by: Unknown means]												
4228	M	~ Nov 1999	WILD	WILD	SOMALIA	~ Nov 1999	NONE	Capture	Wild Born	CHRISTIAN		00-01C8-2420
					SHARJAHBR	30 Nov 1999	AJ031	Transfer				
4229	F	~ May 2000	WILD	WILD	SOMALIA	~ Sep 2000	NONE	Capture	Wild Born	AISHA		00-01C8-2E1A
					SHARJAHBR	2 Oct 2000	AJ033	Transfer				
						1 Oct 2003		Death				

Complete Studbook as of December 2013

Stud#	Sex	Birth Date	Sire	Dam	Location	Date	LocalID	Event	Birth Origin	Name	Breeder#	Transponder
[Death by: Other/Unknown <input type="checkbox"/> Unknown <input type="checkbox"/> Nervous <input type="checkbox"/> Unknown after necropsy]												
4230	F	~ 2000	WILD	WILD	NAMIBIA AMANILODG	~ 2000 ~ 2000 13 Sep 2002	NONE	Capture Transfer Death	Wild Born	ZAZU		
[Death by: Anesth/Restraint assoc <input type="checkbox"/> Unknown <input type="checkbox"/> Unknown (after necropsy)]												
4231	neutM	~ May 2000	WILD	WILD	NAMIBIA CHEETAH C	~ 2001 ~15 Jul 2001	NONE 1238	Capture Transfer	Wild Born	JOSIE		00-01C6-3A9DT
4232	F	~ May 2000	WILD	WILD	NAMIBIA CHEETAH C	~ 2001 ~15 Jul 2001	NONE 1237	Capture Transfer	Wild Born	NINA		001C61BF6T
4233	M	~ Jan 1997	WILD	WILD	BOTSWANA GABARONE	~ Jan 1997 ~ Jan 1997 ~ Jun 2012	NONE NONE	Capture Transfer Death	Wild Born	Letotse		
[Death by: Unknown means]												
4234	M	~ Jan 1997	WILD	WILD	BOTSWANA GABARONE	~ Jan 1997 ~ Jan 1997 16 Sep 2011	NONE NONE	Capture Transfer Death	Wild Born			
[Death by: Unknown means]												
4236	F	9 Feb 2001	2914	2425	SD-WAP SANDIEGOZ FOSSILRIM	9 Feb 2001 18 Feb 2001 22 May 2001 30 Apr 2002	601043 601043 1113	Birth Transfer Transfer Death	Captive Born	JUMOKE	SD 139	00-0605-6FA2
[Death by: Unknown means]												
4237	M	3 Jun 2000	3722	2850	LA PALMYR	3 Jun 2000 31 Oct 2000	2831	Birth Death	Captive Born		ZLP 33	00 01CB 8A7F
[Death by: Euthanasia (medical) <input type="checkbox"/> Unknown <input type="checkbox"/> Unknown (after necropsy)]												
4238	M	3 Jun 2000	3722	2850	LA PALMYR LE VIGEN PT ST PER	3 Jun 2000 18 Jun 2002 11 May 2006 29 Sep 2008	2832 071192	Birth Transfer Transfer Death	Captive Born		ZLP 34	00 01CE D98E
[Death by: Other/Unknown <input type="checkbox"/> Unknown <input type="checkbox"/> Respiratory <input type="checkbox"/> Bacterial <input type="checkbox"/> Necropsy not received]												
4239	F	3 Jun 2000	3722	2850	LA PALMYR LE VIGEN PT ST PER	3 Jun 2000 18 Jun 2002 11 May 2006 11 May 2009	2833 ME0005 071193	Birth Transfer Transfer Death	Captive Born		ZLP 35	00 01CF 54D1
[Death by: Unknown means]												
4240	F	3 Jun 2000	3722	2850	LA PALMYR LE VIGEN	3 Jun 2000 18 Jun 2002	2834 ME0004	Birth Transfer	Captive Born		ZLP 36	00 01CE E68B

Complete Studbook as of December 2013

Stud#	Sex	Birth Date	Sire	Dam	Location	Date	LocalID	Event	Birth Origin	Name	Breeder#	Transponder
						10 Mar 2010	ME0004	Transfer				
4241	F	3 Jun 2000	3722	2850	LA PALMYR	3 Jun 2000	2835	Birth	Captive Born		ZLP 37	0001CEE865
					LE VIGEN	18 Jun 2002	ME0003	Transfer				
						3 Jul 2010		Death				
								[Death by: Unknown means]				
4242	M	26 Apr 2000	2734	3415	SD-WAP	26 Apr 2000	600185	Birth	Captive Born	NOKA	SD113	
4243	F	26 Apr 2000	2734	3415	SD-WAP	26 Apr 2000	600186	Birth	Captive Born	FATAKI	SD114	
						6 Jan 2004		Death				
								[Death by: Other/Unknown <input type="checkbox"/> Unknown <input type="checkbox"/> Cardiovascular <input type="checkbox"/> Unknown after necropsy]				
4244	F	26 Apr 2000	2734	3415	SD-WAP	26 Apr 2000	600187	Birth	Captive Born	HALALA	SD115	
					ST LOUIS	3 Nov 2001	101399	Transfer				
					ERIE	26 Nov 2007	1623	Transfer				
						6 Feb 2008		Death				
								[Death by: Unknown means]				
4245	M	~ 1 May 2000	WILD	WILD	NAMIBIA	~17 Jun 2001	NONE	Capture	Wild Born	KELVIN		00-01C0-424BT
					CHEETAH C	~17 Jun 2001	1244	Transfer				
						5 Aug 2002		Death				
								[Death by: Infection associated <input type="checkbox"/> Given to an institution: CHEETAH CONSERVATION FUND <input type="checkbox"/> Respiratory <input type="checkbox"/> Bacterial]				
4246	M	~ 1 May 2000	WILD	WILD	NAMIBIA	~17 Jun 2001	NONE	Capture	Wild Born	KLEIN		00-01C0-21E8T
					CHEETAH C	~17 Jun 2001	1245	Transfer				
						17 Feb 2012		Death				
								[Death by: Euthanasia (medical) <input type="checkbox"/> Unknown <input type="checkbox"/> Unknown (after necropsy)]				
4247	F	~ 1 May 2000	WILD	WILD	NAMIBIA	~17 Jun 2001	NONE	Capture	Wild Born	CHANEL		00-01BF-A0BET
					CHEETAH C	~17 Jun 2001	1243	Transfer				
					NAMIBIA	1 Sep 2010	1243	Release				
					CHEETAH C	28 Dec 2010	1243	Capture				
					NAMIBIA	7 Jan 2011	1243	Release				
						~ Oct 2012		Death				
								[Death by: Unknown means]				
4248	M	~ Aug 2000	WILD	WILD	NAMIBIA	~ 2000	NONE	Capture	Wild Born	APOLLO		0005FD59DT
					AFRICAT	3 Apr 2001	AJ1001	Transfer				
						????		Death				
								[Death by: Unknown means]				
4249	M	~ Aug 2000	WILD	WILD	NAMIBIA	~ 2000	NONE	Capture	Wild Born	ZEUS		0005FD7199T
					AFRICAT	15 Feb 2001	AJ9/01	Transfer				
						????		Death				
								[Death by: Unknown means]				

Complete Studbook as of December 2013

Stud#	Sex	Birth Date	Sire	Dam	Location	Date	LocalID	Event	Birth Origin	Name	Breeder#	Transponder
4250	F	~ Aug 2000	WILD	WILD	NAMIBIA AFRICAT	~ 2000 3 Apr 2001 ????	NONE AJ1101	Capture Transfer Death	Wild Born	ARTEMIS		0005FC91E5T
[Death by: Unknown means]												
4251	F	~ Aug 2000	WILD	WILD	NAMIBIA AFRICAT	~ 2000 ~ 2000	NONE AJ801	Capture ltf	Wild Born	ATHENA		
4252	M	29 Sep 2000	3830	3460	OAKHILL COLUMBUS INDIANAPL	29 Sep 2000 21 Oct 2000 12 Mar 2010	202032 200065 210042	Birth Transfer Transfer	Captive Born	KUZO	OAK 4	00-05FD-AB16
4253	M	29 Sep 2000	3830	3460	OAKHILL COLUMBUS INDIANAPL	29 Sep 2000 21 Oct 2000 12 Mar 2010	202033 200066 210043	Birth Transfer Transfer	Captive Born	KAGO	OAK 5	00-05FC-8513
4254	F	29 Sep 2000	3830	3460	OAKHILL COLUMBUS CINCINNAT	29 Sep 2000 21 Oct 2000 11 Nov 2000	202034 200067 100114	Birth Transfer Transfer	Captive Born	SAHARA	OAK 6	005FC-6DD7
4255	F	29 Sep 2000	3830	3460	OAKHILL COLUMBUS OAKHILL SIOUX FAL	29 Sep 2000 21 Oct 2000 30 Oct 2002 13 Jun 2003	202035 200068 202035 2954	Birth Transfer Transfer Transfer	Captive Born	KIMBAYA	OAK 7	005FD-8EB4
4256	F	29 Sep 2000	3830	3460	OAKHILL COLUMBUS SANDIEGOZ	29 Sep 2000 21 Oct 2000 5 Dec 2000	202036 200069 500334	Birth Transfer Transfer	Captive Born	KARROO / KAROAK	8	005F-7BA6
4257	M	2 Oct 2000	2422	2915	SD-WAP DICKERSON BATONROUG	2 Oct 2000 28 May 2002 21 Feb 2010 4 Oct 2012	600540 5455 10482	Birth Transfer Transfer Death	Captive Born	KRUGER	SD116	
[Death by: Other/Unknown <input type="checkbox"/> Unknown <input type="checkbox"/> Generalized <input type="checkbox"/> New growths/cancer <input type="checkbox"/> Necropsy not received]												
4258	F	2 Oct 2000	2422	2915	SD-WAP MONTGOMRY	2 Oct 2000 24 May 2006	600541 3504	Birth Transfer	Captive Born	KALOMA	SD117	
4259	F	2 Oct 2000	2422	2915	SD-WAP FOSSILRIM CALDWELL	2 Oct 2000 10 Apr 2002 10 Dec 2009	600542 1120 106572	Birth Transfer Transfer	Captive Born	SIMIKA	SD118	
4260	F	2 Oct 2000	2422	2915	SD-WAP MONTGOMRY	2 Oct 2000 24 May 2006	600543 3505	Birth Transfer	Captive Born	LUSAKA	SD119	
4261	F	2 Oct 2000	2422	2915	SD-WAP FOSSILRIM	2 Oct 2000 3 Nov 2001	600544 1119	Birth Transfer	Captive Born	KISUTU	SD120	

Complete Studbook as of December 2013

Stud#	Sex	Birth Date	Sire	Dam	Location	Date	LocalID	Event	Birth Origin	Name	Breeder#	Transponder
					DALLAS	20 Oct 2008	08J530	Transfer				
					FOSSILRIM	10 Dec 2009	1119	Transfer				
					DALLAS	13 Apr 2010	08J530	Transfer				
4262	M	~ 1 Apr 2000	WILD	WILD	S.AFRICA	~ Jul 2001	NONE	Capture	Wild Born	MO		00-01C5-40BFT
					HOEDSPRUI	~ Jul 2001		Transfer				
						29 Dec 2009		Death				
					[Death by: Euthanasia (medical) <input type="checkbox"/> Unknown <input type="checkbox"/> Urinary <input type="checkbox"/> Unknown after necropsy]							
4263	M	~ 1 Apr 2001	WILD	WILD	S.AFRICA	~ 1 Jul 2001	NONE	Capture	Wild Born			
					HOEDSPRUI	~ 1 Jul 2001		Transfer				
						~ 2006		Death				
					[Death by: Infection associated <input type="checkbox"/> Unknown <input type="checkbox"/> Urinary <input type="checkbox"/> Unknown after necropsy]							
4264	M	~ 1 Apr 2001	WILD	WILD	S.AFRICA	~ 1 Jul 2001	NONE	Capture	Wild Born			
					HOEDSPRUI	~ 1 Jul 2001		Transfer				
						27 Apr 2007		Death				
					[Death by: Other/Unknown <input type="checkbox"/> Unknown <input type="checkbox"/> Urinary <input type="checkbox"/> Unknown after necropsy]							
4265	?	24 Apr 2001	2701	3919	BELFAST	24 Apr 2001	4008	Birth	Captive Born		BZG 12	
						29 Apr 2001		Death				
					[Death by: Other/Unknown <input type="checkbox"/> Incinerate <input type="checkbox"/> Unknown (after necropsy)]							
4266	?	24 Apr 2001	2701	3919	BELFAST	24 Apr 2001	4009	Birth	Captive Born		BZG 13	
						29 Apr 2001		Death				
					[Death by: Other/Unknown <input type="checkbox"/> Incinerate <input type="checkbox"/> Unknown (after necropsy)]							
4267	?	24 Apr 2001	2701	3919	BELFAST	24 Apr 2001	4010	Birth	Captive Born		BZG 14	
						29 Apr 2001		Death				
					[Death by: Other/Unknown <input type="checkbox"/> Incinerate <input type="checkbox"/> Unknown (after necropsy)]							
4268	F	~ 1987	WILD	WILD	NAMIBIA	~ Jan 1987	NONE	Capture	Wild Born	GUMS		
					MAKTOUM	1 Oct 1987	96M016	Transfer				
					SHARJAHBR	8 Oct 1998	AJ003	Transfer				
						21 Aug 2001		Death				
					[Death by: Old age <input type="checkbox"/> Mounted or Preserved: SHARJAH / MUSEUM <input type="checkbox"/> No necropsy planned]							
4269	M	????	UNK	UNK	RIYADH	1 Oct 1999	990127	ltf	Unk BirthType	DON		
4270	M	~ 1999	UNK	UNK	RIYADH	13 Feb 2001	010005	ltf	Unk BirthType	BASIL		
4271	M	11 Mar 2000	2572	3065	DVURKRALV	11 Mar 2000	041074	Birth	Captive Born		VC 25	
						11 Mar 2000		Death				
					[Death by: Unknown means]							
4272	M	11 Mar 2000	2572	3065	DVURKRALV	11 Mar 2000	041075	Birth	Captive Born	HAKKARI	VC 26	00-01EE-5D30
					BASEL	23 May 2002	020629	Transfer				

Complete Studbook as of December 2013

Stud#	Sex	Birth Date	Sire	Dam	Location	Date	LocalID	Event	Birth Origin	Name	Breeder#	Transponder
					OVERLOON	7 Nov 2008	301799	Transfer				
					QUINTASI	29 Nov 2012	2798	Transfer				
4273	M	11 Mar 2000	2572	3065	DVURKRALV	11 Mar 2000	041076	Birth	Captive Born	TAITO	VC 27	00-0210-2321
					BASEL	23 May 2002	020630	Transfer				
					VIENNA	4 Jan 2006	M3036	Transfer				
					MUNICH	3 May 2007	058016	Transfer				
						14 Apr 2011		Death				
					[Death by: Euthanasia (medical) <input type="checkbox"/> Given to an institution: <input type="checkbox"/> Unknown (after necropsy)]							
4274	F	11 Mar 2000	2572	3065	DVURKRALV	11 Mar 2000	041077	Birth	Captive Born	MASARA	VC 28	00-01EE-9F75
					OLOMOUC	24 Feb 2004	6043	Transfer				
					DVURKRALV	16 Jun 2005	041077	Transfer				
						27 Jun 2006		Death				
					[Death by: Unknown means]							
4275	F	11 Mar 2000	2572	3065	DVURKRALV	11 Mar 2000	041078	Birth	Captive Born	GATO	VC 29	00-0215-OC4F
					MOSCOW	11 Oct 2001	10781	Transfer				
						20 Aug 2006		Death				
					[Death by: Unknown means]							
4276	F	~ 1 Jul 2000	WILD	WILD	S.AFRICA	~ 1 Dec 2000	NONE	Capture	Wild Born	STOMPIE 2		00-0669-084ET
					HOEDSPRUI	~ 2000		Transfer				
						31 Mar 2010		Death				
					[Death by: Euthanasia (medical) <input type="checkbox"/> Unknown <input type="checkbox"/> Urinary <input type="checkbox"/> Unknown after necropsy]							
4277	M	~ Jun 1999	WILD	WILD	S.AFRICA	????	NONE	Capture	Wild Born	MB391		
					PRET DW	1 Apr 2001	D93185	Transfer				
					PRIVATE	1 May 2009	NONE	ltf				
4278	M	12 Feb 2000	3668	3902	WARSAW	12 Feb 2000	S4841	Birth	Captive Born	NEFRYT	WSZ 1	00-01F1-0563
					LUJAN	21 Jun 2001		ltf				
4279	M	12 Feb 2000	3668	3902	WARSAW	12 Feb 2000	S4842	Birth	Captive Born	NYGUS	WSZ 2	00-01F1-05F4
					LUJAN	21 Jun 2001		ltf				
4280	F	12 Feb 2000	3668	3902	WARSAW	12 Feb 2000	S4843	Birth	Captive Born	NAOMI	WSZ 3	00-01F0-F58E
					LUJAN	21 Jun 2001		ltf				
4281	M	23 Apr 2000	3287	2796	PRET DW	23 Apr 2000	D92962	Birth	Captive Born	PETER	DEW547	00-0144-74E7
					JUBATUS	1 Sep 2002	MA361	Release				
4282	F	23 Apr 2000	3287	2796	PRET DW	23 Apr 2000	D92963	Birth	Captive Born	AJABU	DEW548	00-0144-2B94
					BATTLE CR	24 Sep 2003	M03058	Transfer				
						3 Apr 2007		Death				
					[Death by: Unknown means]							

Complete Studbook as of December 2013

Stud#	Sex	Birth Date	Sire	Dam	Location	Date	LocalID	Event	Birth Origin	Name	Breeder#	Transponder
4283	F	23 Apr 2000	3287	2796	PRET DW	23 Apr 2000 1 Aug 2001	D92964	Birth Death	Captive Born	FA363	DEW549	
[Death by: Euthanasia (medical) <input type="checkbox"/> Incinerate <input type="checkbox"/> Nervous <input type="checkbox"/> Trauma]												
4284	F	23 Apr 2000	3287	2796	PRET DW	23 Apr 2000 22 May 2000	D92965	Birth Death	Captive Born	FA364	DEW550	
[Death by: Infection associated <input type="checkbox"/> Incinerate <input type="checkbox"/> Generalized <input type="checkbox"/> Bacterial]												
4285	F	24 Apr 2000	3421	2795	PRET DW BUNDOX	24 Apr 2000 20 Dec 2009 2 May 2010	D92966 NONE	Birth Transfer Death	Captive Born	HOLLY	DEW551	00-0144-38B7
[Death by: Unknown means]												
4286	neutM	24 Apr 2000	3287	3635	PRET DW	24 Apr 2000 2 Aug 2012	D92967	Birth Death	Captive Born	MA366	DEW552	00-060698CB
[Death by: Unknown means]												
4287	F	4 May 2000	3287	3635	PRET DW	4 May 2000 2 Aug 2012	D92968	Birth Death	Captive Born	FA367	DEW553	00-0601-1B0F
[Death by: Unknown means]												
4288	F	26 May 2000	2635	3586	PRET DW	26 May 2000 26 May 2000	D92969	Birth Death	Captive Born	368	DEW554	
[Death by: Stillbirth <input type="checkbox"/> Unknown <input type="checkbox"/> Urinary <input type="checkbox"/> Unknown after necropsy]												
4289	M	~ 1 Jun 2000	WILD	WILD	S.AFRICA PRET DW	4 Aug 2000 4 Aug 2000	NONE D92982	Capture Transfer	Wild Born	MB379		00-05FE-5966
4290	M	~ 1 Jun 2000	WILD	WILD	S.AFRICA PRET DW	4 Aug 2000 4 Aug 2000	MB380 D92983	Capture Transfer	Wild Born	MB380		00-0606-9F28
4291	F	~ 1 Jun 2000	WILD	WILD	S.AFRICA PRET DW BUNDOX PRET DW	4 Aug 2000 4 Aug 2000 20 Dec 2009 10 Dec 2010	FB381 D92984 NONE D92984	Capture Transfer Transfer Transfer	Wild Born	FB381		00-0601-F3EA
4292	F	~ 1 Jun 2000	WILD	WILD	S.AFRICA PRET DW	4 Aug 2000 4 Aug 2000 3 Feb 2003	FB382 D92985	Capture Transfer Death	Wild Born	FB382		00 06 06 97 5B T
[Death by: Unknown means]												
4293	M	17 Jun 2000	2635	3385	PRET DW DICELY B	17 Jun 2000 29 Jan 2001	D92970	Birth ltf	Captive Born	MA369	DEW555	00-0601-F003
4294	F	17 Jun 2000	2635	3385	PRET DW BUNDOX	17 Jun 2000 20 Dec 2009	D92971 NONE	Birth Transfer	Captive Born	FRE	DEW556	00-0606-91D6

Complete Studbook as of December 2013

Stud#	Sex	Birth Date	Sire	Dam	Location	Date	LocalID	Event	Birth Origin	Name	Breeder#	Transponder
4295	F	17 Jun 2000	2635	3385	PRET DW	17 Jun 2000 14 Jul 2000	D92972	Birth Death	Captive Born	FA371	DEW557	
[Death by: Infection associated <input type="checkbox"/> Unknown <input type="checkbox"/> Unknown (after necropsy)]												
4296	F	17 Jun 2000	2635	3385	PRET DW SINGAPORE	17 Jun 2000 28 Sep 2001 22 Aug 2008	D92973 G8550	Birth Transfer Death	Captive Born	FA372 /	LESKDEW558	000606E72DT
[Death by: Euthanasia (medical) <input type="checkbox"/> Unknown <input type="checkbox"/> Unknown (after necropsy)]												
4297	F	17 Jun 2000	2635	3385	PRET DW	17 Jun 2000 11 Jul 2011	D92974	Birth Death	Captive Born	FA373	DEW559	00-0606-B224
[Death by: Unknown means]												
4298	M	29 Jul 2000	2635	2989	PRET DW SYDNEY DUBBO MONARTO	29 Jul 2000 13 Mar 2001 27 Jun 2001 13 Sep 2010	D92981 A10122 A10081 B09073	Birth Transfer Transfer Transfer	Captive Born	JALA	DEW560	00-0606-56FB
4299	F	29 Jul 2000	2635	2989	PRET DW BOWMANVIL TORONTO BOWMANVIL	29 Jul 2000 26 Jun 2002 2 Jul 2002 25 Oct 2006 15 Jun 2010	D92978 222609 37804 222609	Birth Transfer Transfer Transfer Death	Captive Born	LEXIE	DEW561	00-0606-D50D
[Death by: Unknown means]												
4300	F	29 Jul 2000	2635	2989	PRET DW SYDNEY DUBBO WERRIBEE YARRALUML WERRIBEE MONARTO PERTH	29 Jul 2000 13 Mar 2001 27 Jun 2001 27 Mar 2006 23 Apr 2007 11 Jul 2007 6 Jul 2009 13 Dec 2010	D92979 A10124 A10083 A60004 A70003 A60004 A99053 B00357	Birth Transfer Transfer Transfer Transfer Transfer Transfer Transfer	Captive Born	KIFANI	DEW562	00-0606-E5BC
4301	F	29 Jul 2000	2635	2989	PRET DW SYDNEY DUBBO	29 Jul 2000 13 Mar 2001 27 Jun 2001	D92980 A10123 A10080	Birth Transfer Transfer	Captive Born	SHAKKARI	DEW563	000606C549
4302	M	5 Aug 2000	3421	2480	PRET DW	5 Aug 2000 30 Aug 2000	D92986	Birth Death	Captive Born	MA383	DEW564	
[Death by: Infection associated <input type="checkbox"/> Unknown <input type="checkbox"/> Unknown (after necropsy)]												
4303	M	5 Aug 2000	3421	2480	PRET DW	5 Aug 2000 18 Dec 2000	D92987	Birth Death	Captive Born	MA384	DEW565	00-05FE-5494
[Death by: Infection associated <input type="checkbox"/> Unknown <input type="checkbox"/> Unknown (after necropsy)]												
4304	M	5 Aug 2000	3421	2480	PRET DW	5 Aug 2000	D92988	Birth	Captive Born	BUD	DEW566	00-05FE-79E1

Complete Studbook as of December 2013

Stud#	Sex	Birth Date	Sire	Dam	Location	Date	LocalID	Event	Birth Origin	Name	Breeder#	Transponder
					BOWMANVIL	2 Jul 2002	222607	Transfer				
					TORONTO	2 Jul 2002	37802	Transfer				
					BOWMANVIL	25 Oct 2006	222607	Transfer				
						2 Aug 2007		Death				
					[Death by: Euthanasia (medical) <input type="checkbox"/> Bury <input type="checkbox"/> Unknown (after necropsy)]							
4305	M	5 Aug 2000	3421	2480	PRET DW	5 Aug 2000	D92989	Birth	Captive Born	MA386	DEW567	00 06 01 ED 31 T
						27 Jan 2001		Death				
					[Death by: Infection associated <input type="checkbox"/> Unknown <input type="checkbox"/> Unknown (after necropsy)]							
4306	F	5 Aug 2000	3421	2480	PRET DW	5 Aug 2000	D92990	Birth	Captive Born	MADDIE	DEW568	00-05FF-E3E9
					BOWMANVIL	26 Jun 2002	222608	Transfer				
					TORONTO	2 Jul 2002	37803	Transfer				
					BOWMANVIL	25 Oct 2006	222608	Transfer				
						20 Jan 2007		Death				
					[Death by: Unknown means]							
4307	F	5 Aug 2000	3421	2480	PRET DW	5 Aug 2000	D92991	Birth	Captive Born	KATILI	DEW569	000601D5C4
					BATTLE CR	24 Sep 2003	M03059	Transfer				
					DENVER	5 Mar 2009	A09025	Transfer				
						24 Feb 2011		Death				
					[Death by: Unknown means]							
4308	M	22 Aug 2000	2635	3413	PRET DW	22 Aug 2000	D92992	Birth	Captive Born	MASUKA	DEW570	00-05FD-5BB4
					SYDNEY	13 Mar 2001	A10121	Transfer				
					DUBBO	27 Jun 2001	A10082	Transfer				
					MONARTO	13 Sep 2010	B09072	Transfer				
						16 May 2013		Death				
					[Death by: Unknown means]							
4309	F	22 Aug 2000	2635	3413	PRET DW	22 Aug 2000	D92993	Birth	Captive Born	PURDY	DEW571	081*346*110
					COLUMBUS	24 Sep 2003	203097	Transfer				
					CINCINNAT	26 Sep 2003	103116	Transfer				
					WILDS	10 May 2010	110026	Transfer				
					PITTSBURG	23 Apr 2013		Transfer				
4310	M	~ Mar 2001	WILD	WILD	S.AFRICA	~ Apr 2001	NONE	Capture	Wild Born	MB414		0006041BEAT
					PRET DW	~ 1 May 2001	D93060	Transfer				
4311	M	20 Apr 2001	3287	3586	PRET DW	20 Apr 2001	D93009	Birth	Captive Born	MA395	DEW572	00-060F-41B7
						3 Jan 2008		Death				
					[Death by: Unknown means]							
4312	F	20 Apr 2001	3287	3586	PRET DW	20 Apr 2001	D93007	Birth	Captive Born	FA393	DEW573	000600F455T
					STELLENBO	4 Aug 2001	FA393	Transfer				
						4 Nov 2009		Death				
					[Death by: Infection associated <input type="checkbox"/> Unknown <input type="checkbox"/> Digestive <input type="checkbox"/> Unknown after necropsy]							

Complete Studbook as of December 2013

Stud#	Sex	Birth Date	Sire	Dam	Location	Date	LocalID	Event	Birth Origin	Name	Breeder#	Transponder
4313	F	20 Apr 2001	3287	3586	PRET DW	20 Apr 2001 6 Oct 2002	D93008	Birth Death	Captive Born	FA394	DEW574	
[Death by: Infection associated <input type="checkbox"/> Rendered <input type="checkbox"/> Unknown (after necropsy)]												
4314	F	20 Apr 2001	3287	3586	PRET DW STELLENBO	20 Apr 2001 4 Aug 2001 6 Jul 2012	D93006 FA392	Birth Transfer Death	Captive Born	Nkosazana	DEW575	000 606 A 759 T
[Death by: Other/Unknown <input type="checkbox"/> Unknown <input type="checkbox"/> Urinary <input type="checkbox"/> Unknown after necropsy <input type="checkbox"/> Necropsy not received]												
4315	M	27 Apr 2001	3420	3635	PRET DW TOKYOTAMA MITO CHO	27 Apr 2001 8 Jun 2002 10 Mar 2010 12 Jan 2013	D93012 3928	Birth Transfer Transfer Death	Captive Born	MANNNAKU	DEW576	392141000063630
[Death by: Other/Unknown <input type="checkbox"/> Unknown <input type="checkbox"/> Digestive <input type="checkbox"/> Trauma <input type="checkbox"/> Necropsy not received]												
4316	M	27 Apr 2001	3420	3635	PRET DW	27 Apr 2001	D93013	Birth	Captive Born	SPIKE	DEW577	00-05FE-48C7
4317	F	27 Apr 2001	3420	3635	PRET DW CLEVELAND SD-WAP PALM DES	27 Apr 2001 24 Sep 2003 19 Dec 2006 14 Nov 2011	D93011 M30919 606361 411029	Birth Transfer Transfer Transfer	Captive Born	PULA	DEW578	0001 BE1 433
4318	F	27 Apr 2001	3420	3635	PRET DW CLEVELAND ST LOUIS SD-WAP PALM DES	27 Apr 2001 24 Sep 2003 1 Mar 2006 26 Jun 2010 14 Nov 2011	D93010 M30918 104648 610270 411030	Birth Transfer Transfer Transfer Transfer	Captive Born	Sethunya	DEW579	0001 BEO BA9
4319	M	7 May 2001	3410	2795	PRET DW	7 May 2001 6 Jun 2001	D93014	Birth Death	Captive Born	ME048	DEW580	
[Death by: Infection associated <input type="checkbox"/> Unknown <input type="checkbox"/> Unknown (after necropsy)]												
4320	M	7 May 2001	3410	2795	PRET DW	7 May 2001 16 Mar 2006	D93015	Birth Death	Captive Born	ME049	DEW581	
[Death by: Infection associated <input type="checkbox"/> Unknown <input type="checkbox"/> Urinary <input type="checkbox"/> Unknown after necropsy]												
4321	F	9 May 2001	3420	3787	PRET DW	9 May 2001 10 Apr 2006	D93018	Birth Death	Captive Born	FA402	DEW582	
[Death by: Unknown means]												
4322	?	9 May 2001	3420	3787	PRET DW	9 May 2001 25 May 2001	D93016	Birth Death	Captive Born	400	DEW583	
[Death by: Unknown means]												
4323	M	9 May 2001	3420	3787	PRET DW	9 May 2001 27 May 2001	D93017	Birth Death	Captive Born	MA401	DEW584	

Complete Studbook as of December 2013

Stud#	Sex	Birth Date	Sire	Dam	Location	Date	LocalID	Event	Birth Origin	Name	Breeder#	Transponder
[Death by: Stillbirth <input type="checkbox"/> Unknown <input type="checkbox"/> Unknown (after necropsy)]												
4324	F	~ Jun 2001	WILD1	WILD2	TRANSVAAL PRET DW	15 Jun 2001 15 Jun 2001	WILD D93055	Capture Transfer	Wild Born	ALANS GIRL		000611C953T
4325	M	~ Jun 2001	WILD1	WILD2	TRANSVAAL PRET DW HOEDSPRUI	15 Jun 2001 15 Jun 2001 ~ 1 Jan 2002 ~ 1 Jan 2002	NONE D93056	Capture Transfer Transfer Death	Wild Born	MB410		000611C723T
[Death by: Unknown means]												
4326	F	~ Jun 2001	WILD1	WILD2	TRANSVAAL PRET DW	15 Jun 2001 15 Jun 2001 18 Apr 2008	WILD D93057	Capture Transfer Death	Wild Born	FB411		000612700ET
[Death by: Other/Unknown <input type="checkbox"/> Given to an institution: PRETORIA <input type="checkbox"/> Unknown (after necropsy)]												
4327	F	~ Jun 2001	WILD1	WILD2	TRANSVAAL PRET DW HOEDSPRUI S.AFRICA	15 Jun 2001 15 Jun 2001 ~ 1 Jan 2002 ~ 2002	WILD D93058	Capture Transfer Transfer ltf	Wild Born	B412		000611EC28T
4328	M	~ Jun 2001	WILD1	WILD2	TRANSVAAL PRET DW	15 Jun 2001 15 Jun 2001	WILD D93059	Capture Transfer	Wild Born	THOR		00061251BCT
4329	M	7 Jul 2001	3410	2989	PRET DW	7 Jul 2001 18 Dec 2002	D93049	Birth Death	Captive Born	MA403	DEW585	00061267AFT
[Death by: Infection associated <input type="checkbox"/> Incinerate <input type="checkbox"/> Unknown (after necropsy)]												
4330	M	7 Jul 2001	3410	2989	PRET DW	7 Jul 2001 23 Apr 2003	D93050	Birth Death	Captive Born	MA404	DEW586	0006121AC1T
[Death by: Euthanasia (medical) <input type="checkbox"/> Rendered <input type="checkbox"/> Respiratory <input type="checkbox"/> Fungal]												
4331	F	7 Jul 2001	3410	2989	PRET DW	7 Jul 2001 16 Mar 2002	D93051	Birth Death	Captive Born	FA405	DEW587	00060F5A5CT
[Death by: Unknown means]												
4332	F	7 Jul 2001	3410	2989	PRET DW TOKYOTAMA SUSONO TOKYOTAMA	7 Jul 2001 8 Jun 2002 11 Sep 2007 23 Jun 2008 8 Aug 2008	D93052 3929	Birth Transfer Transfer Transfer Death	Captive Born	YURI	DEW588	00060F5AC0T
[Death by: Unknown means]												
4333	M	12 Jul 2001	3288	3413	PRET DW	12 Jul 2001 29 Jul 2001	D93053	Birth Death	Captive Born	MA407	DEW589	
[Death by: Infection associated <input type="checkbox"/> Unknown <input type="checkbox"/> Unknown (after necropsy)]												

Complete Studbook as of December 2013

Stud#	Sex	Birth Date	Sire	Dam	Location	Date	LocalID	Event	Birth Origin	Name	Breeder#	Transponder
4334	F	12 Jul 2001	3288	3413	PRET DW	12 Jul 2001 26 Feb 2007	D93054	Birth Death	Captive Born	FA408	DEW590	
						[Death by: Unknown means]						
4335	M	12 Oct 2000	3088	3662	OUDTSHORN SINGAPORE	12 Oct 2000 23 Apr 2001 11 Jun 2006	774 G8198	Birth Transfer Death	Captive Born	ALEX	CC 190	00-01C5-4B8B
						[Death by: Unknown means]						
4336	F	12 Oct 2000	3088	3662	OUDTSHORN SINGAPORE COLOMBO	12 Oct 2000 23 Apr 2001 8 Aug 2006 18 Aug 2007	773 G8197 O6M007	Birth Transfer Transfer Death	Captive Born	ASHLEIGH	CC 191	00-01D7-FDAA
						[Death by: Unknown means]						
4337	F	12 Oct 2000	3088	3662	OUDTSHORN	12 Oct 2000 14 Nov 2001	772	Birth Death	Captive Born	AURORA	CC 192	00-01BE-95A9
						[Death by: Malicious destruction <input type="checkbox"/> Given to an institution: UNKNOWN <input type="checkbox"/> Digestive <input type="checkbox"/> Unknown after necropsy]						
4338	M	15 Oct 2000	3088	2666	OUDTSHORN SINGAPORE JUNAGADH	15 Oct 2000 21 Apr 2001 28 Mar 2009	776 G8196 10165	Birth Transfer Transfer	Captive Born	ADAM	CC 228	00-01C5-4ABC
4339	F	15 Oct 2000	3088	2666	OUDTSHORN	15 Oct 2000 12 May 2011	775	Birth Death	Captive Born	AMBER	CC 229	00-01BF-01AE
						[Death by: Unknown means]						
4340	M	13 May 1997	2191	2728	FOTA	13 May 1997 31 Aug 2012	1277	Birth Death	Captive Born	FWP 159	FWP 155	F6A033T
						[Death by: Euthanasia (medical) <input type="checkbox"/> Unknown <input type="checkbox"/> Unknown (after necropsy) <input type="checkbox"/> Necropsy not received]						
4341	M	25 May 1997	3049	2562	FOTA	25 May 1997 1 Apr 2011	1281	Birth Death	Captive Born	FWP 161	FWP117	F69821T
						[Death by: Euthanasia (medical) <input type="checkbox"/> Given to an institution: <input type="checkbox"/> No necropsy planned]						
4342	F	25 May 1997	3049	2562	FOTA SO LAKES FOTA MARWELL SO LAKES	25 May 1997 12 Sep 2000 ~ 2005 14 Apr 2005 29 Jun 2005 22 Jul 2007	1282 AJ0004 7070 AJ0004	Birth Transfer Transfer Transfer Transfer Death	Captive Born	F25	FWP118	
						[Death by: Infection associated <input type="checkbox"/> Given to an institution: UNK <input type="checkbox"/> Unknown (after necropsy)]						
4343	F	25 May 1997	3049	2562	FOTA DUBLIN FOTA DUBLIN	25 May 1997 10 Jan 2001 5 Jun 2001 24 Jul 2001	1283 AlM002 1283 AlM025	Birth Transfer Transfer Transfer	Captive Born	MARLEY	FWP119	00-00F5-599F

Complete Studbook as of December 2013

Stud#	Sex	Birth Date	Sire	Dam	Location	Date	LocalID	Event	Birth Origin	Name	Breeder#	Transponder
					FOTA	14 Aug 2002	1283	Transfer				
					DUBLIN	21 Apr 2004	AlM025	Transfer				
					FOTA	25 Jun 2004	1283	Transfer				
					KESSINGLA	1 Dec 2005	M824	Transfer				
					BANHAM	15 Mar 2006	5412	Transfer				
					KESSINGLA	23 Jun 2006	M824	Transfer				
					BANHAM	9 Nov 2006	5412	Transfer				
						8 Dec 2006		Death				
					[Death by: Euthanasia (medical) <input type="checkbox"/> Incinerate <input type="checkbox"/> Urinary <input type="checkbox"/> Toxicity]							
4344	F	23 Oct 2000	3154	3286	PEAUGRES	23 Oct 2000	529	Birth	Captive Born	COUETTE	SDP18	
						22 Nov 2000		Death				
					[Death by: Unknown means]							
4345	F	23 Oct 2000	3154	3286	PEAUGRES	23 Oct 2000	530	Birth	Captive Born	COLINE	DSP19	
						16 Feb 2001		Death				
					[Death by: Other/Unknown <input type="checkbox"/> Unknown <input type="checkbox"/> Musculoskeletal <input type="checkbox"/> Mechanical abnormality]							
4346	F	23 Oct 2000	3154	3286	PEAUGRES	23 Oct 2000	531	Birth	Captive Born	COCA	SDP20	
						25 Nov 2000		Death				
					[Death by: Unknown means]							
4347	F	2 Nov 2000	3154	3285	PEAUGRES	2 Nov 2000	535	Birth	Captive Born	COPA	SDP21	
						16 Feb 2001		Death				
					[Death by: Other/Unknown <input type="checkbox"/> Unknown <input type="checkbox"/> Musculoskeletal <input type="checkbox"/> Mechanical abnormality]							
4348	F	2 Nov 2000	3154	3285	PEAUGRES	2 Nov 2000	536	Birth	Captive Born	CABANA	SDP22	
						10 Feb 2001		Death				
					[Death by: Other/Unknown <input type="checkbox"/> Unknown <input type="checkbox"/> Musculoskeletal <input type="checkbox"/> Mechanical abnormality]							
4349	M	2 Nov 2000	3154	3285	PEAUGRES	2 Nov 2000	537	Birth	Captive Born	CAID	SDP23	
						15 Jan 2001		Death				
					[Death by: Other/Unknown <input type="checkbox"/> Unknown <input type="checkbox"/> Musculoskeletal <input type="checkbox"/> Mechanical abnormality]							
4350	M	22 Mar 2001	3154	3286	PEAUGRES	22 Mar 2001	563	Birth	Captive Born	DARWIN	SDP24	
						18 Jun 2001		Death				
					[Death by: Unknown means]							
4351	M	22 Mar 2001	3154	3286	PEAUGRES	22 Mar 2001	564	Birth	Captive Born	DRAKKAR	SDP25	
						18 Jun 2001		Death				
					[Death by: Unknown means]							
4352	F	22 Mar 2001	3154	3286	PEAUGRES	22 Mar 2001	565	Birth	Captive Born	DUNE	SDP26	
						18 Jun 2001		Death				
					[Death by: Unknown means]							
4353	F	22 Mar 2001	3154	3286	PEAUGRES	22 Mar 2001	566	Birth	Captive Born	DEHLI	SDP27	

Complete Studbook as of December 2013

Stud#	Sex	Birth Date	Sire	Dam	Location	Date	LocalID	Event	Birth Origin	Name	Breeder#	Transponder
						29 Apr 2001		Death				
						[Death by: Unknown means]						
4354	F	22 Mar 2001	3154	3286	PEAUGRES	22 Mar 2001 18 Jun 2001	567	Birth Death	Captive Born	DAKOTA	SDP28	
						[Death by: Unknown means]						
4355	M	31 May 2001	3147	3240	VIENNA MUNICH	31 May 2001 19 Sep 2002 8 Jan 2003	M2233 058012	Birth Transfer Death	Captive Born		VZ3	0400981010562873
						[Death by: Unknown means]						
4356	M	31 May 2001	3147	3240	VIENNA ZAGREB	31 May 2001 12 Dec 2002	M2234 115084	Birth Transfer	Captive Born	SIFA	VZ4	
4357	F	31 May 2001	3147	3240	VIENNA MUNICH	31 May 2001 19 Sep 2002 1 Jan 2006	M2231 058013	Birth Transfer Death	Captive Born	GLORIA	VZ5	040098101055640
						[Death by: Unknown means]						
4358	F	31 May 2001	3147	3240	VIENNA	31 May 2001 5 Sep 2011	M2232	Birth Death	Captive Born		VZ6	
						[Death by: Unknown means]						
4359	M	16 Jul 2001	2572	3065	DVURKRALV HAMERTON COLCHESTR HAMERTON COLCHESTR HAMERTON	16 Jul 2001 20 Jun 2002 4 Sep 2009 24 Sep 2009 2 Mar 2010 20 May 2010	041080 M18 CLL685 M18 CLL685 M18	Birth Transfer Transfer Transfer Transfer Transfer	Captive Born	Aris		00-0612-74C1
4360	F	16 Jul 2001	2572	3065	DVURKRALV HAMERTON WHIPSSNADE HAMERTON CAMBRON HAMERTON	16 Jul 2001 20 Jun 2002 9 Feb 2005 28 Feb 2005 15 May 2012 14 Dec 2012	041081 M20 1174 M20 9262 M20	Birth Transfer Transfer Transfer Transfer Transfer	Captive Born	VC 35		00-0612-4E05
4361	F	16 Jul 2001	2572	3065	DVURKRALV HAMERTON WHIPSSNADE HAMERTON CAMBRON HAMERTON	16 Jul 2001 20 Jun 2002 9 Feb 2005 7 Jul 2005 15 May 2012 14 Dec 2012	041082 M19 1173 M19 9263 M19	Birth Transfer Transfer Transfer Transfer Transfer	Captive Born	REA	VC 35	00-0603-7597
4362	F	~ Jan 1983	WILD	WILD	IRAN MATITADJA	~ Jan 1986 ~ Jan 1986	NONE NONE	Capture Transfer	Wild Born	BROWN GIRL		

Complete Studbook as of December 2013

Stud#	Sex	Birth Date	Sire	Dam	Location	Date	LocalID	Event	Birth Origin	Name	Breeder#	Transponder
					MAKTOUM	~ Jan 1992	96M015	Transfer				
						29 Jul 1996		Death				
					[Death by: Unknown means]							
4363	M	~ 1987	WILD	WILD	NAMIBIA	????	NONE	Capture	Wild Born	BUT011		
					MAKTOUM	~ 1990	96M025	Transfer				
					DUBAI RES	15 Dec 1995		Transfer				
						1 Jun 1996		Death				
					[Death by: Euthanasia (medical) <input type="checkbox"/> Incinerate <input type="checkbox"/> Nervous <input type="checkbox"/> Mechanical abnormality]							
4364	F	~ Jan 1991	WILD	WILD	SOMALIA	~ Jan 1991	NONE	Capture	Wild Born	BUT007		
					MAKTOUM	1 Jun 1991	96M019	Transfer				
						31 May 2001	96M019	ltf				
4365	F	~ Jan 1991	WILD	WILD	SOMALIA	~ Jan 1991	NONE	Capture	Wild Born	ZIG		
					MAKTOUM	1 Jun 1991	96M020	Transfer				
						28 Feb 2002	96M020	ltf				
4366	M	~ Jan 1994	WILD	WILD	SOMALIA	~ Jan 1994	NONE	Capture	Wild Born	WTSM Male		
					DUBAI RES	~ Feb 1994		Transfer				
					MAKTOUM	15 Dec 1995	96M021	Transfer				
						3 Feb 2007		Death				
					[Death by: Unknown means]							
4367	M	~ Jan 1994	WILD	WILD	SOMALIA	~ Jan 1994	NONE	Capture	Wild Born	BTSM Male		
					DUBAI RES	~ Feb 1994		Transfer				
					MAKTOUM	15 Dec 1995	96M022	Transfer				
						15 Jun 2007		Death				
					[Death by: Euthanasia (medical) <input type="checkbox"/> Incinerate <input type="checkbox"/> Nervous <input type="checkbox"/> Mechanical abnormality]							
4368	F	~ 1994	WILD	WILD	NAMIBIA	29 May 1994	NONE	Capture	Wild Born	Hing		
					MAKTOUM	1 Jun 1994	96M024	Transfer				
					QATAR Q	1 Aug 2000	NONE	ltf				
4369	F	~ Jan 1994	WILD	WILD	NAMIBIA	29 May 1994	NONE	Capture	Wild Born	Bracket		
					MAKTOUM	1 Jun 1994	96M023	Transfer				
						1 Sep 1999		Death				
					[Death by: Unknown means]							
4370	M	1 Mar 1994	4539	4365	MAKTOUM	1 Mar 1994	96M034	Birth	Captive Born		MAK 1	
						2 Mar 1994		Death				
					[Death by: Injury from exhibit mate <input type="checkbox"/> Unknown <input type="checkbox"/> Musculoskeletal <input type="checkbox"/> Trauma <input type="checkbox"/> Necropsy not received]							
4371	?	1 Mar 1994	4539	4365	MAKTOUM	1 Mar 1994	96M035	Birth	Captive Born		MAK 2	
						2 Mar 1994		Death				
					[Death by: Unknown means]							

Complete Studbook as of December 2013

Stud#	Sex	Birth Date	Sire	Dam	Location	Date	LocalID	Event	Birth Origin	Name	Breeder#	Transponder
4372	?	24 Feb 1995	4539	4365	MAKTOUM	24 Feb 1995 24 Feb 1995	96M036	Birth Death	Captive Born		MAK 3	
[Death by: Unknown means]												
4373	M	5 May 1996	4539	4365	MAKTOUM	5 May 1996 28 May 1996	96M026	Birth Death	Captive Born	But012	MAK 4	
[Death by: Infection associated <input type="checkbox"/> Given to an institution: DUBAI CVL <input type="checkbox"/> Generalized <input type="checkbox"/> Bacterial]												
4374	F	5 May 1996	4539	4365	MAKTOUM	5 May 1996 2 Jun 1996	96M027	Birth Death	Captive Born	But013	MAK 5	
[Death by: Infection associated <input type="checkbox"/> Given to an institution: DUBAI CVL <input type="checkbox"/> Generalized <input type="checkbox"/> Bacterial]												
4375	F	5 May 1996	4539	4365	MAKTOUM	5 May 1996 11 May 1996	96M028	Birth Death	Captive Born	But014	MAK 6	
[Death by: Infection associated <input type="checkbox"/> Given to an institution: DUBAI CVL <input type="checkbox"/> Generalized <input type="checkbox"/> Bacterial]												
4376	?	5 May 1996	4539	4365	MAKTOUM	5 May 1996 9 May 1996	96M029	Birth Death	Captive Born	But015	MAK 7	
[Death by: Environ/Behav conditions <input type="checkbox"/> Unknown <input type="checkbox"/> No necropsy planned]												
4377	?	5 May 1996	4539	4365	MAKTOUM	5 May 1996 9 May 1996	96M030	Birth Death	Captive Born	But016	MAK 8	
[Death by: Environ/Behav conditions <input type="checkbox"/> Unknown <input type="checkbox"/> No necropsy planned]												
4378	F	8 May 1996	4366	4364	MAKTOUM	8 May 1996 20 Aug 1996	96M033	Birth Death	Captive Born	Suzie /	SUSIMAK 9	
[Death by: Unknown means]												
4379	M	~ Nov 1996	UNK	2548	OLMENSE NADERMANN SIGEAN FONTAINE	~ Nov 1996 ~ 1998 29 Oct 1998 3 Oct 2003 22 Feb 2004	<u> </u> MELVIN 38 67AJ21	Birth Transfer Transfer Transfer Death	Captive Born	MELVIN	OZ19	
[Death by: Infection associated <input type="checkbox"/> Incinerate <input type="checkbox"/> Digestive <input type="checkbox"/> Bacterial]												
4380	F	~ Nov 1996	UNK	2548	OLMENSE NADERMANN SIGEAN	~ Nov 1996 ~ 1998 29 Oct 1998 30 Jan 2007	<u> </u> FIONA 37	Birth Transfer Transfer Death	Captive Born	FIONA	OZ20	210000119007
[Death by: Unknown means]												
4381	F	~ Nov 1996	UNK	2548	OLMENSE SIGEAN	~ Nov 1996 29 Oct 1998	REBECC 36	Birth Transfer	Captive Born	REBECCA	OZ21	210000118939
4382	F	~ Jan 1997	WILD	WILD	S.AFRICA HOEDSPRUI S.AFRICA	~ 1 Aug 2001 ~ 1 Aug 2001 ~ 2001	<u> </u> <u> </u>	Capture Transfer Release	Wild Born	KELLY		

Complete Studbook as of December 2013

Stud#	Sex	Birth Date	Sire	Dam	Location	Date	LocalID	Event	Birth Origin	Name	Breeder#	Transponder
4383	M	~ Feb 1997	WILD	WILD	AFRICAN MAKTOUM	1 Mar 1997 15 Mar 1997 10 Nov 1997 23 May 2000	NONE 97M028 433	Capture Transfer Transfer Transfer	Wild Born	BUT 24		0001D0D82B
4384	F	~ 5 May 1997	UNK	UNK	UNKNOWN AL AIN	~ 5 May 1997 7 Oct 1999 ~ 2009	991001	Birth Transfer Death	Unk BirthType F2			097800000873077
[Death by: Unknown means]												
4385	M	15 May 1997	4539	4364	MAKTOUM SAFA WILD	15 May 1997 23 May 2000 17 Sep 2009	97M001 434	Birth Transfer Death	Captive Born	97 Non tame MAK 10		00016B3ABE
[Death by: Euthanasia (medical) <input type="checkbox"/> Given to an institution: <input type="checkbox"/> Unknown (after necropsy)]												
4386	M	15 May 1997	4539	4364	MAKTOUM	15 May 1997 19 Jul 1997	97M002	Birth Death	Captive Born	BUT021	MAK 11	
[Death by: Infection associated <input type="checkbox"/> Incinerate <input type="checkbox"/> Hemic/Lymph <input type="checkbox"/> Protozoan]												
4387	M	15 May 1997	4539	4364	MAKTOUM SAFA WILD	15 May 1997 23 May 2000 9 Jun 2003	97M003 430	Birth Transfer Death	Captive Born	TAME MALE	MAK 12	
[Death by: Environ/Behav conditions <input type="checkbox"/> Given to an institution: INSTITUTION UNK <input type="checkbox"/> Unknown (after necropsy)]												
4388	F	15 May 1997	4539	4364	MAKTOUM	15 May 1997 16 Jul 1997	97M004	Birth Death	Captive Born	BUT023	MAK 13	
[Death by: Infection associated <input type="checkbox"/> Given to an institution: CVR LAB <input type="checkbox"/> Hemic/Lymph <input type="checkbox"/> Protozoan]												
4389	M	~ Mar 1998	WILD	WILD	AFRICAN H.E.S RAD MAKTOUM	???? ~ Sep 1998 24 Dec 1998 28 Feb 2000	NONE 98M005	Capture Transfer Transfer Death	Wild Born			
[Death by: Infection associated <input type="checkbox"/> Given to an institution: DUBAI CVR LAB <input type="checkbox"/> Respiratory <input type="checkbox"/> Unknown after necropsy]												
4390	M	1 May 1998	4539	4364	MAKTOUM	1 May 1998 12 Apr 2011	98M011	Birth Death	Captive Born		MAK 14	0001F63EF9
[Death by: Unknown means]												
4391	F	1 May 1998	4539	4364	MAKTOUM	1 May 1998 1 Apr 2008	98M012 98M012	Birth ltf	Captive Born	LIMPY	MAK 15	
4392	F	1 May 1998	4539	4364	MAKTOUM	1 May 1998 20 Aug 2000	98M013	Birth Death	Captive Born		MAK 16	
[Death by: Self-inflicted injuries <input type="checkbox"/> Bury <input type="checkbox"/> Digestive <input type="checkbox"/> Trauma]												
4393	M	1 May 1998	4539	4364	MAKTOUM	1 May 1998	98M010	Birth	Captive Born		MAK 17	

Complete Studbook as of December 2013

Stud#	Sex	Birth Date	Sire	Dam	Location	Date	LocalID	Event	Birth Origin	Name	Breeder#	Transponder
						12 Jun 2000		Death				
						[Death by: Infection associated <input type="checkbox"/> Incinerate <input type="checkbox"/> Hemic/Lymph <input type="checkbox"/> Protozoan]						
4394	M	31 Jul 1998	2191	2728	FOTA	31 Jul 1998	1376	Birth	Captive Born	FWP 167	FWP 122	
						5 Jan 1999		Death				
						[Death by: Euthanasia (medical) <input type="checkbox"/> Unknown <input type="checkbox"/> Necropsy planned later]						
4395	M	31 Jul 1998	2191	2728	FOTA	31 Jul 1998	1377	Birth	Captive Born	FWP 168	FWP 123	
						25 Feb 1999		Death				
						[Death by: Euthanasia (medical) <input type="checkbox"/> Unknown <input type="checkbox"/> Necropsy planned later]						
4396	F	31 Jul 1998	2191	2728	FOTA	31 Jul 1998	1373	Birth	Captive Born	FWP 164	FWP 124	
						25 Feb 1999		Death				
						[Death by: Euthanasia (medical) <input type="checkbox"/> Unknown <input type="checkbox"/> Necropsy planned later]						
4397	F	31 Jul 1998	2191	2728	FOTA	31 Jul 1998	1374	Birth	Captive Born	FWP 165	FWP 125	
						25 Feb 1999		Death				
						[Death by: Euthanasia (medical) <input type="checkbox"/> Unknown <input type="checkbox"/> Necropsy planned later]						
4398	F	31 Jul 1998	2191	2728	FOTA	31 Jul 1998	1375	Birth	Captive Born	FWP 166	FWP 126	
						25 Feb 1999		Death				
						[Death by: Euthanasia (medical) <input type="checkbox"/> Unknown <input type="checkbox"/> Necropsy planned later]						
4399	?	30 Sep 1998	3049	2562	FOTA	30 Sep 1998	1383	Birth	Captive Born	FWP 169	FWP 120	
						4 Oct 1998		Death				
						[Death by: Environ/Behav conditions <input type="checkbox"/> Unknown <input type="checkbox"/> No necropsy planned]						
4400	?	30 Sep 1998	3049	2562	FOTA	30 Sep 1998	1384	Birth	Captive Born	FWP 170	FWP 121	
						15 Oct 1998		Death				
						[Death by: Other/Unknown <input type="checkbox"/> Unknown <input type="checkbox"/> Necropsy planned later]						
4401	M	????	WILD	WILD	ASIA	~ Jan 1989	NONE	Capture	Wild Born	BIG TAME MAL		
					MATITADJA	~ Jan 1989		Transfer				
					MAKTOUM	~ Jan 1992	96M017	Transfer				
					SHARJAHBR	1 Oct 1998	AJ034	Transfer				
						13 Feb 2000		Death				
						[Death by: Euthanasia (medical) <input type="checkbox"/> Given to an institution: NAT MUS S/MAKTOUM <input type="checkbox"/> Unknown (after necropsy)]						
4402	M	~ 1999	WILD	WILD	S.AFRICA	~ 1 Aug 2001	NONE	Capture	Wild Born	PHILLIP		
					HOEDSPRUI	~ 1 Aug 2001		Transfer				
					S.AFRICA	~ 2001		Release				
4403	M	~ Feb 1999	WILD	WILD	ETHIOPIA	~ Mar 1999	NONE	Capture	Wild Born	PUMBA		000129F9EE
					DJIBOUTI	30 Mar 1999		Transfer				
					B.LAFRANC	1 Apr 1999		Transfer				
					MAKTOUM	5 Dec 1999	99M037	Transfer				
						12 Apr 2011		Death				

Complete Studbook as of December 2013

Stud#	Sex	Birth Date	Sire	Dam	Location	Date	LocalID	Event	Birth Origin	Name	Breeder#	Transponder
[Death by: Unknown means]												
4404	F	1 Feb 1999	WILD	WILD	CHAD	1 Feb 1999	NONE	Capture	Wild Born	SLEEKY		
					CHADDPFPN	1 Apr 1999		Transfer				
					MAKTOUM	30 Jun 1999	99M035	Transfer				
						~ 2009	99M035	ltf				
4405	F	~ Feb 1999	WILD	WILD	CHAD	~ Feb 1999	NONE	Capture	Wild Born	CURLYTAIL		
					CHADDPFPN	1 Apr 1999		Transfer				
					MAKTOUM	30 Jun 1999	99M036	Transfer				
4406	M	15 Feb 1999	3049	2562	FOTA	15 Feb 1999	1406	Birth	Captive Born	FWP 171	FWP 127	00-01CD-EF0C
						24 Dec 2009		Death				
					[Death by: Euthanasia (medical) <input type="checkbox"/> Given to an institution: IRISH <input type="checkbox"/> Necropsy planned later <input type="checkbox"/> Unknown after necropsy]							
4407	F	15 Feb 1999	3049	2562	FOTA	15 Feb 1999	1407	Birth	Captive Born	SASABANI	FWP 128	0001-CEBF-27T
					SO LAKES	12 Sep 2000	AJ0003	Transfer				
					WHIPNADE	29 Jan 2008	3242	Transfer				
					ESTEPONA	4 Oct 2008	1GU5	Transfer				
						1 Sep 2011		Death				
[Death by: Unknown means]												
4408	M	4 Apr 1999	4366	4365	MAKTOUM	4 Apr 1999	99M001	Birth	Captive Born	Silver	MAK 18	095030839
4409	M	4 Apr 1999	4366	4365	MAKTOUM	4 Apr 1999	99M002	Birth	Captive Born		MAK 19	
						15 May 2005		Death				
					[Death by: Euthanasia (medical) <input type="checkbox"/> Given to an institution: DUBAI CVR <input type="checkbox"/> Nervous <input type="checkbox"/> Mechanical abnormality]							
4410	M	4 Apr 1999	4366	4365	MAKTOUM	4 Apr 1999	99M003	Birth	Captive Born		MAK 20	
						18 Apr 1999		Death				
					[Death by: Other/Unknown <input type="checkbox"/> Incinerate <input type="checkbox"/> Cardiovascular <input type="checkbox"/> Trauma]							
4411	F	4 Apr 1999	4366	4365	MAKTOUM	4 Apr 1999	99M004	Birth	Captive Born		MAK 21	
						20 May 2001		Death				
					[Death by: Euthanasia (medical) <input type="checkbox"/> Given to an institution: <input type="checkbox"/> Nervous <input type="checkbox"/> Unknown after necropsy]							
4412	F	~ Jun 1999	WILD	WILD	SOMALIA	15 Sep 1999	NONE	Capture	Wild Born	TSEHAY		
					B.LAFRANC	2 Oct 1999		Transfer				
					DJIBOUTI	15 Oct 1999		Transfer				
					MAKTOUM	5 Dec 1999	99M038	Transfer				
						29 May 2005		Death				
[Death by: Unknown means]												
4413	M	~ Aug 1999	WILD	WILD	SOMALIA	~ Sep 1999	NONE	Capture	Wild Born	BALUCHI		00-01F0-9255
					SHARJAHBR	19 Oct 1999	AJ023	Transfer				
					SOMALIA	26 Dec 1999	NONE	ltf				

Complete Studbook as of December 2013

Stud#	Sex	Birth Date	Sire	Dam	Location	Date	LocalID	Event	Birth Origin	Name	Breeder#	Transponder
4414	M	~ Aug 1999	WILD	WILD	SOMALIA	????	NONE	Capture	Wild Born	FARSI		00-01C7-1B6B
					SHARJAHBR	19 Oct 1999	AJ022	Transfer				
					SOMALIA	26 Dec 1999	NONE	ltf				
4415	M	~ Aug 1999	WILD	WILD	UARAB EM	????		Transfer	Wild Born			00-01C7-0706
					SHARJAHBR	27 Sep 1999	AJ021	Transfer				
						13 Oct 1999		Death				
					[Death by: Unknown means]							
4416	M	~20 Aug 1999	UNK	UNK	UARAB EM	~20 Aug 1999		Transfer	Unk BirthType	John		097800000916076
					AL AIN	20 Nov 1999	991101	Transfer				
					RABAT	30 Sep 2011		Transfer				
4417	F	~ 1999	WILD	WILD	SOMALIA	~ 1999	NONE	Capture	Wild Born	JANE		00-01C7-2A7D
					SHARJAHBR	19 Oct 1999	AJ028	Transfer				
					SOMALIA	26 Dec 1999	NONE	ltf				
4418	F	~ Nov 1999	WILD	WILD	SOMALIA	????	NONE	Capture	Wild Born	MITSY		00-01C7-2276
					SHARJAHBR	30 Nov 1999	AJ029	Transfer				
						14 Dec 1999		Death				
					[Death by: Unknown means]							
4419	M	~ 1999	WILD	WILD	SOMALIA	~ 1999	NONE	Capture	Wild Born	PETER		00-01C7-2C45
					SHARJAHBR	19 Oct 1999	AJ030	Transfer				
					SOMALIA	26 Dec 1999	NONE	ltf				
4420	F	~ Nov 1999	WILD	WILD	SOMALIA	????	NONE	Capture	Wild Born			00-01C7-2EB7
					SHARJAHBR	30 Nov 1999	AJ026	Transfer				
						3 Dec 1999		Death				
					[Death by: Unknown means]							
4421	M	~ Nov 1999	WILD	WILD	SOMALIA	????	NONE	Capture	Wild Born			00-01C7-F346
					SHARJAHBR	30 Nov 1999	AJ032	Transfer				
						1 Dec 1999		Death				
					[Death by: Unknown means]							
4422	M	8 Dec 1999	UNK	3054	FOTA	8 Dec 1999	2997	Birth	Captive Born	FWP 176	FWP 129	
						9 Dec 1999		Death				
					[Death by: Other/Unknown <input type="checkbox"/> Incinerate <input type="checkbox"/> Necropsy planned later]							
4423	M	8 Dec 1999	UNK	3054	FOTA	8 Dec 1999	2998	Birth	Captive Born	FWP 175	FWP 130	
						9 Dec 1999		Death				
					[Death by: Other/Unknown <input type="checkbox"/> Incinerate <input type="checkbox"/> No necropsy planned]							
4424	M	8 Dec 1999	UNK	3054	FOTA	8 Dec 1999	2999	Birth	Captive Born	FWP 174	FWP 131	
						9 Dec 1999		Death				
					[Death by: Other/Unknown <input type="checkbox"/> Incinerate <input type="checkbox"/> Unknown (after necropsy)]							

Complete Studbook as of December 2013

Stud#	Sex	Birth Date	Sire	Dam	Location	Date	LocalID	Event	Birth Origin	Name	Breeder#	Transponder
4425	M	27 Dec 1999	4539	4364	MAKTOUM	27 Dec 1999 29 Dec 1999	99M039	Birth Death	Captive Born		MAK 22	
						[Death by: Unknown means]						
4426	M	~28 Dec 1999	UNK	UNK	UNKNOWN AL AIN	~28 Dec 1999 28 May 2000 10 Aug 2011	A05001	Birth Transfer Death	Unk BirthType	Rocky		097800000879841
						[Death by: Unknown means]						
4427	M	6 Jun 2000	4539	4364	MAKTOUM JORDAN	6 Jun 2000 25 Sep 2000	A00041	Birth ltf	Captive Born		MAK 23	
4428	M	6 Jun 2000	4539	4364	MAKTOUM	6 Jun 2000 4 Nov 2009	A00042	Birth Death	Captive Born	Blondie	MAK 24	00 0621 5DBD
						[Death by: Euthanasia (medical) <input type="checkbox"/> Given to an institution: DUBAI CVR <input type="checkbox"/> Generalized <input type="checkbox"/> Viral <input type="checkbox"/> Necropsy not received]						
4429	F	6 Jun 2000	4539	4364	MAKTOUM JORDAN	6 Jun 2000 25 Sep 2000	A00043	Birth ltf	Captive Born		MAK 25	
4430	F	~ Jul 2000	WILD	WILD	NAMIBIA AFRICAT	~ Aug 2000 30 Dec 2000	NONE AJ64/00	Capture Transfer	Wild Born	LUCKY		00064364A2T
4431	M	20 Sep 2000	3049	2728	FOTA	20 Sep 2000 15 Mar 2001	2366	Birth Death	Captive Born	FWP 179	FWP 132	00-0200-5C28 Tro
						[Death by: Euthanasia (medical) <input type="checkbox"/> Unknown <input type="checkbox"/> No necropsy planned]						
4432	M	20 Sep 2000	3049	2728	FOTA OLOMOUC	20 Sep 2000 4 Aug 2008 27 Oct 2009	2432 6897	Birth Transfer Death	Captive Born	FWP 180	FWP 133	96800002302835
						[Death by: Euthanasia (medical) <input type="checkbox"/> Unknown <input type="checkbox"/> Urinary <input type="checkbox"/> Metabolism]						
4433	F	20 Sep 2000	3049	2728	FOTA	20 Sep 2000 23 Sep 2000	2364	Birth Death	Captive Born	FWP 177	FWP 134	
						[Death by: Unknown means]						
4434	F	20 Sep 2000	3049	2728	FOTA	20 Sep 2000 26 Sep 2000	2365	Birth Death	Captive Born	FWP 178	FWP 135	
						[Death by: Unknown means]						
4435	F	20 Sep 2000	3049	2728	FOTA DUBLIN FOTA KRONBERG FOTA	20 Sep 2000 3 Mar 2004 21 Apr 2004 27 Apr 2010 ???? 23 Aug 2011	2433 A4M002 2433 2042 2433	Birth Transfer Transfer Transfer Transfer Death	Captive Born	MARA	FWP 136	00-01CD-DEDB
						[Death by: Euthanasia (medical) <input type="checkbox"/> Unknown <input type="checkbox"/> Urinary <input type="checkbox"/> Unknown after necropsy]						

Complete Studbook as of December 2013

Stud#	Sex	Birth Date	Sire	Dam	Location	Date	LocalID	Event	Birth Origin	Name	Breeder#	Transponder
4436	M	11 Jan 2001	4403	4365	MAKTOUM	11 Jan 2001 19 Jan 2010	A00060	Birth Death	Captive Born	SCAR	MAK 26	
[Death by: Euthanasia (cull) <input type="checkbox"/> Given to an institution: DUBAI CVR <input type="checkbox"/> Digestive <input type="checkbox"/> Mechanical abnormality <input type="checkbox"/> Necropsy not received]												
4437	F	11 Jan 2001	4403	4365	MAKTOUM SAFA WILD	11 Jan 2001 28 Jan 2003	A00061 617	Birth Transfer	Captive Born		MAK 27	00066DE627
4438	M	4 Feb 2001	4367	4364	MAKTOUM	4 Feb 2001 8 Feb 2001	A00063	Birth Death	Captive Born		MAK 28	
[Death by: Self-inflicted injuries <input type="checkbox"/> Given to an institution: DUBAI CVR LAB <input type="checkbox"/> Musculoskeletal <input type="checkbox"/> Trauma]												
4439	F	4 Feb 2001	4366	4364	MAKTOUM	4 Feb 2001 23 Jan 2002	A00062	Birth Death	Captive Born		MAK 29	
[Death by: Infection associated <input type="checkbox"/> Given to an institution: DUBAI CVR <input type="checkbox"/> Unknown (after necropsy)]												
4440	M	~ Mar 2001	WILD	WILD	NAMIBIA AFRICAT	~ Sep 2001 22 Oct 2001	NONE AJ30/01	Capture Transfer	Wild Born	DOMINO		00063DF07ET
4441	F	8 Mar 2001	3710	3963	PERTH	8 Mar 2001 29 Apr 2002		Birth Death	Captive Born		PER 1	
[Death by: Unknown means]												
4442	F	23 Mar 2001	4048	2503	WASS BR C	23 Mar 2001 10 Apr 2001	ODESSA	Birth Death	Captive Born	ODESSA	WAS 149	
[Death by: Unknown means]												
4443	M	9 Apr 2001	4048	3425	WASS BR C COLCHESTR PLANCKNDL	9 Apr 2001 5 Jul 2001 20 Mar 2006	PAPOLE ALL531 002013	Birth Transfer Transfer	Captive Born	PAPOLE	WAS 150	967.000000264541
4444	M	9 Apr 2001	4048	3425	WASS BR C COLCHESTR BROXBURN HEADCORN	9 Apr 2001 5 Jul 2001 10 Jun 2003 11 Sep 2003 23 Oct 2009	PEPO ALL532 M213 WHF004	Birth Transfer Transfer Transfer Death	Captive Born	WHF0004	WAS 151	967.000000184115
[Death by: Unknown means]												
4445	M	9 Apr 2001	4048	3425	WASS BR C COLCHESTR PLANCKNDL	9 Apr 2001 5 Jul 2001 20 Mar 2006	POKO ALL533 002014	Birth Transfer Transfer	Captive Born	POKO	WAS 152	967.000000284385
4446	F	9 Apr 2001	4048	3425	WASS BR C COLCHESTR MARWELL	9 Apr 2001 5 Jul 2001 1 Jun 2004 8 Jul 2010	PAKA ALL534 6764	Birth Transfer Transfer Death	Captive Born	F24	WAS 153	967.000000168234
[Death by: Euthanasia (medical) <input type="checkbox"/> Incinerate <input type="checkbox"/> Unknown (after necropsy)]												

Complete Studbook as of December 2013

Stud#	Sex	Birth Date	Sire	Dam	Location	Date	LocalID	Event	Birth Origin	Name	Breeder#	Transponder
4447	F	9 Apr 2001	4048	3425	WASS BR C	9 Apr 2001 11 Apr 2001		Birth Death	Captive Born	P-NN	WAS 154	
												[Death by: Unknown means]
4448	F	27 Apr 2001	UNK	2562	FOTA	27 Apr 2001 28 Apr 2001	2983	Birth Death	Captive Born	FWP 182	FWP 137	
												[Death by: Unknown means]
4449	F	22 May 2001	4367	4364	MAKTOUM	22 May 2001 22 May 2001	A00146	Birth Death	Captive Born		MAK 30	
												[Death by: Infection associated <input type="checkbox"/> Given to an institution: DUBAI CVR LAB <input type="checkbox"/> Unknown (after necropsy) <input type="checkbox"/> Bacterial]
4450	M	22 May 2001	4367	4364	MAKTOUM	22 May 2001 22 May 2001	A00143	Birth Death	Captive Born		MAK 31	
												[Death by: Infection associated <input type="checkbox"/> Given to an institution: DUBAI CRV LAB <input type="checkbox"/> Unknown (after necropsy) <input type="checkbox"/> Bacterial]
4451	M	27 May 2001	2734	3527	FOSSILRIM MANHATTAN	27 May 2001 13 Apr 2004	1115 200409	Birth Transfer	Captive Born	JELANI	FR 88	4339125638
4452	M	27 May 2001	2734	3527	FOSSILRIM MANHATTAN	27 May 2001 13 Apr 2004	1114 200408	Birth Transfer	Captive Born	ADOLFO	FR 89	4429747B4D
4453	F	28 May 2001	2734	3527	FOSSILRIM NYP-WASH NYP-CRC LITTLEROC	28 May 2001 2 Jun 2004 27 Sep 2007 11 Jun 2012	1116 113906 113906 7253	Birth Transfer Transfer Transfer	Captive Born	Layla	FR 90	442A764D6A
4454	F	28 May 2001	2734	3527	FOSSILRIM RIO GRAND	28 May 2001 24 Jun 2007	1117 M07024	Birth Transfer	Captive Born	LULU	FR 91	442A15152E
4455	F	~ Sep 1999	WILD	WILD	SOMALIA AL AIN	???? 15 Sep 2001 17 Aug 2009	NONE A10901	Capture Transfer Death	Wild Born	ENI (F3)		097800000872467
												[Death by: Unknown means]
4456	M	9 Sep 2001	2275	3481	MITO CHO	9 Sep 2001 12 Jan 2009	AKI20	Birth Death	Captive Born	DUG	AKI19	
												[Death by: Unknown means]
4457	M	9 Sep 2001	2275	3481	MITO CHO	9 Sep 2001 11 Jan 2011	AKI19	Birth Death	Captive Born	SHELL	AKI20	
												[Death by: Infection associated <input type="checkbox"/> Unknown <input type="checkbox"/> Unknown (after necropsy) <input type="checkbox"/> Metazoan <input type="checkbox"/> Necropsy not received]
4458	F	27 Jul 1993	UNK	2548	OLMENSE	27 Jul 1993 18 Jun 2006	OZ0108	Birth Death	Captive Born	TABITHA		985100006113802
												[Death by: Unknown means]

Complete Studbook as of December 2013

Stud#	Sex	Birth Date	Sire	Dam	Location	Date	LocalID	Event	Birth Origin	Name	Breeder#	Transponder
4459	M	5 Jul 2001	3668	3902	WARSAW MOSCOW	5 Jul 2001 16 Jul 2002 3 Oct 2011	S5194 20464	Birth Transfer Death	Captive Born	Oman	WSZ 4	00-05FE-346D
					[Death by: Unknown means]							
4460	M	5 Jul 2001	3668	3902	WARSAW KATOWICE LODZ	5 Jul 2001 28 Jun 2002 18 Apr 2012	S5195 2727 11153	Birth Transfer Transfer	Captive Born	ORION (IWAN)	WSZ 5	000601F466
4461	M	5 Jul 2001	3668	3902	WARSAW JERUSALEM	5 Jul 2001 29 Aug 2002 14 Dec 2009	S5192 1506	Birth Transfer Death	Captive Born	Onyx	WSZ 6	00-0601-C8AC
					[Death by: Euthanasia (medical) <input type="checkbox"/> Unknown <input type="checkbox"/> Urinary <input type="checkbox"/> Unknown after necropsy]							
4462	M	5 Jul 2001	3668	3902	WARSAW KATOWICE	5 Jul 2001 28 Jun 2002 23 Apr 2003	S5193 2728	Birth Transfer Death	Captive Born	OMAR	WSZ 7	00-0601-D257
					[Death by: Unknown means]							
4463	M	5 Jul 2001	3668	3902	WARSAW	5 Jul 2001 5 Jul 2001	212/01	Birth Death	Captive Born		WSZ 8	
					[Death by: Unknown means]							
4464	F	5 Jul 2001	3668	3902	WARSAW OPOLE	5 Jul 2001 15 Jul 2002 1 Apr 2008	S5191 M02049	Birth Transfer Death	Captive Born	OKANA	WSZ 9	00-05FF-EDB9
					[Death by: Unknown means]							
4465	M	30 Jul 2001	2697	3344	HOEDSPRUI	30 Jul 2001 ~ 2002		Birth Death	Captive Born	GEBBIE II	HOE 156	
					[Death by: Infection associated <input type="checkbox"/> Unknown <input type="checkbox"/> Respiratory <input type="checkbox"/> Unknown after necropsy]							
4466	M	16 Jul 2001	3333	3353	HOEDSPRUI	16 Jul 2001		Birth ltf	Captive Born	ANDRE	HOE 157	
4467	F	16 Jul 2001	3333	3353	HOEDSPRUI	16 Jul 2001		Birth ltf	Captive Born	ANSIE	HOE 158	
4468	F	16 Jul 2001	3333	3353	HOEDSPRUI	16 Jul 2001		Birth ltf	Captive Born	ANNETJE	HOE 159	
4469	M	26 Jul 2001	4048	2503	WASS BR C DISNEY AK SD-WAP	26 Jul 2001 21 Oct 2002 5 Nov 2004	QUANDO 020449 604374	Birth Transfer Transfer	Captive Born	QUANDO	WAS 155	0 006 10E 374
4470	M	26 Jul 2001	4048	2503	WASS BR C DISNEY AK SD-WAP	26 Jul 2001 21 Oct 2002 5 Nov 2004	QUINT 020450 604375	Birth Transfer Transfer	Captive Born	QUINT	WAS 156	0 006 110 BDC

Complete Studbook as of December 2013

Stud#	Sex	Birth Date	Sire	Dam	Location	Date	LocalID	Event	Birth Origin	Name	Breeder#	Transponder
4471	F	26 Jul 2001	4048	2503	WASS BR C	26 Jul 2001	QUEEN	Birth	Captive Born	QUEEN	WAS 157	00-0618-9DC2
					ST LOUIS	21 Oct 2002	101976	Transfer				
					CLEVELAND	1 Mar 2006	M60302	Transfer				
					WILDS	21 Jul 2008	108040	Transfer				
					DISNEY AK	27 Apr 2012	120277	Transfer				
						3 Mar 2013		Death				
					[Death by: Euthanasia (medical) <input type="checkbox"/> Incinerate <input type="checkbox"/> Generalized <input type="checkbox"/> Unknown after necropsy <input type="checkbox"/> Necropsy not received]							
4472	M	~ Aug 2001	WILD	WILD	SOMALIA	~ Aug 2001	NONE	Capture	Wild Born	SOMALI		00-060F-59CF
					SHARJAHBR	8 Sep 2001	AJ035	Transfer				
4473	M	~ Aug 2001	WILD	WILD	SOMALIA	~ Aug 2001	NONE	Capture	Wild Born	GOLIATH		00-060D-6269
					SHARJAHBR	8 Sep 2001	AJ036	Transfer				
4474	F	5 Aug 2001	3830	3460	OAKHILL	5 Aug 2001	212135	Birth	Captive Born	SABI	OAK 9	
					PALM DES	1 Sep 2001	401025	Transfer				
						23 Apr 2007		Death				
					[Death by: Anesth/Restraint assoc <input type="checkbox"/> Unknown <input type="checkbox"/> Unknown (after necropsy)]							
4475	F	5 Aug 2001	3830	3460	OAKHILL	5 Aug 2001	212136	Birth	Captive Born	Tula	OAK 10	
					SAFARI W	17 Sep 2001	101041	Transfer				
4476	F	5 Aug 2001	3830	3460	OAKHILL	5 Aug 2001	212137	Birth	Captive Born	Gijima	OAK 11	
					SAFARI W	17 Sep 2001	101042	Transfer				
4477	M	11 Aug 2001	2441	2706	HOEDSPRUI	11 Aug 2001	_____	Birth	Captive Born	TEARMARK	HOE 160	00-0615-F7ABT
						29 Oct 2010		Death				
					[Death by: Euthanasia (medical) <input type="checkbox"/> Unknown <input type="checkbox"/> Urinary <input type="checkbox"/> Unknown after necropsy]							
4478	M	11 Aug 2001	2441	2706	HOEDSPRUI	11 Aug 2001	_____	Birth	Captive Born		HOE 161	
						~ Nov 2003	_____	ltf				
4479	F	11 Aug 2001	2441	2706	HOEDSPRUI	11 Aug 2001	_____	Birth	Captive Born		HOE 162	
					NISHINODA	????	KS-11	Transfer				
						8 Oct 2005		Death				
					[Death by: Unknown means]							
4480	F	11 Aug 2001	2441	2706	HOEDSPRUI	11 Aug 2001	_____	Birth ltf	Captive Born		HOE 163	
4481	M	18 Aug 2001	3154	3285	PEAUGRES	18 Aug 2001	627	Birth	Captive Born		SDP 29	
						18 Aug 2001		Death				
					[Death by: Stillbirth <input type="checkbox"/> Incinerate <input type="checkbox"/> Unknown (after necropsy)]							
4482	M	18 Aug 2001	3154	3285	PEAUGRES	18 Aug 2001	628	Birth	Captive Born		SDP 30	
						21 Aug 2001		Death				
					[Death by: Other/Unknown <input type="checkbox"/> Incinerate <input type="checkbox"/> Unknown (after necropsy)]							

Complete Studbook as of December 2013

Stud#	Sex	Birth Date	Sire	Dam	Location	Date	LocalID	Event	Birth Origin	Name	Breeder#	Transponder
4483	M	18 Aug 2001	3154	3285	PEAUGRES	18 Aug 2001 19 Aug 2001	629	Birth Death	Captive Born		SDP 31	
[Death by: Injury from exhibit mate <input type="checkbox"/> Incinerate <input type="checkbox"/> Digestive <input type="checkbox"/> Trauma]												
4484	M	18 Aug 2001	3154	3285	PEAUGRES	18 Aug 2001 22 Aug 2001	631	Birth Death	Captive Born		SDP 32	
[Death by: Euthanasia (medical) <input type="checkbox"/> Incinerate <input type="checkbox"/> Respiratory <input type="checkbox"/> Unknown after necropsy]												
4485	F	18 Aug 2001	3154	3285	PEAUGRES	18 Aug 2001 18 Aug 2001	630	Birth Death	Captive Born		SDP 33	
[Death by: Other/Unknown <input type="checkbox"/> Incinerate <input type="checkbox"/> Generalized <input type="checkbox"/> Unknown after necropsy]												
4486	F	18 Aug 2001	3154	3285	PEAUGRES	18 Aug 2001 6 Nov 2001	632	Birth Death	Captive Born		SDP 34	
[Death by: Euthanasia (medical) <input type="checkbox"/> Incinerate <input type="checkbox"/> Respiratory <input type="checkbox"/> Unknown after necropsy]												
4487	M	18 Aug 2001	3154	3285	PEAUGRES LA PALMYR PEAUGRES SALZBURG VIENNA BASEL WARSAW	18 Aug 2001 19 Dec 2001 7 Apr 2004 23 Jun 2004 8 Feb 2005 5 Jan 2006 20 Jul 2010 29 Jul 2011	633 3203 633 2170 M2966 060631 S6683	Birth Transfer Transfer Transfer Transfer Transfer Transfer Death	Captive Born	SURVIVOR	SDP 35	25022960000042
[Death by: Euthanasia (medical) <input type="checkbox"/> Incinerate <input type="checkbox"/> Unknown (after necropsy)]												
4488	M	21 Aug 2001	4048	3923	WASS BR C	21 Aug 2001 25 Aug 2001	RINGO	Birth Death	Captive Born	RINGO	WAS 158	
[Death by: Unknown means]												
4489	M	21 Aug 2001	4048	3923	WASS BR C DRESDEN	21 Aug 2001 30 Jul 2002	RAMSES 196653	Birth Transfer	Captive Born	TKN12 Ramzes	WAS 159	00061133C09
4490	M	21 Aug 2001	4048	3923	WASS BR C DRESDEN	21 Aug 2001 30 Jul 2002	RASHID 196654	Birth Transfer	Captive Born	TKN13 Rashid	WAS 160	00061341EE
4491	F	21 Aug 2001	4048	3923	WASS BR C BARCELONA	21 Aug 2001 29 Jan 2003	REGA 8213	Birth Transfer	Captive Born	BIMBA	WAS 161	00-0615-9367
4492	M	10 Sep 2001	3815	3950	HOEDSPRUI	10 Sep 2001 10 Mar 2006		Birth Death	Captive Born	ABRIE/WHISKEHOE	164	00-0612-6CBFT
[Death by: Unknown means]												
4493	M	10 Sep 2001	3815	3950	HOEDSPRUI OMAHA YULEE	10 Sep 2001 3 Dec 2003 12 Nov 2007 27 Oct 2008		Birth Transfer Transfer Death	Captive Born	Anneline	HOE 165	00-0610-ECCE

Complete Studbook as of December 2013

Stud#	Sex	Birth Date	Sire	Dam	Location	Date	LocalID	Event	Birth Origin	Name	Breeder#	Transponder
[Death by: Unknown means]												
4494	F	10 Sep 2001	3815	3950	HOEDSPRUI	10 Sep 2001	A2M138	Birth	Captive Born	TEAR MARK	HOE 166	000610EF04
					FERNDALE	~ 2 Dec 2003	NONE	Transfer				
					OMAHA	3 Dec 2003	14143	Transfer				
					ASHLANDNE	9 Aug 2012	14143	Transfer				
4495	M	16 Sep 2001	3088	3662	OUDTSHORN	16 Sep 2001	838	Birth	Captive Born	BAILY	CC 230	00 06 11 F78C
					LUANZHEN	22 Sep 2005		Transfer				
						28 Feb 2008		Death				
[Death by: Unknown means]												
4496	M	16 Sep 2001	3088	3662	OUDTSHORN	16 Sep 2001	839	Birth	Captive Born	MICAH	CC 231	00-0612-692F
					PHILADELP	2 Apr 2003	104112	Transfer				
					WILDS	5 Jun 2012	112053	Transfer				
						23 May 2013		Death				
[Death by: Other/Unknown <input type="checkbox"/> Unknown <input type="checkbox"/> Digestive <input type="checkbox"/> New growths/cancer <input type="checkbox"/> Necropsy not received]												
4497	M	16 Sep 2001	3088	3662	OUDTSHORN	16 Sep 2001	840	Birth	Captive Born	Spidi	CC 232	00-0611-F9F7
					PHILADELP	2 Apr 2003	104113	Transfer				
					WILDS	5 Jun 2012	112054	Transfer				
4498	M	16 Sep 2001	3088	3662	OUDTSHORN	16 Sep 2001	841	Birth	Captive Born	RASI	CC 233	00-0612-62E0
					PHILADELP	2 Apr 2003	104114	Transfer				
					WILDS	5 Jun 2012	112055	Transfer				
						30 Jun 2013		Death				
[Death by: Unknown means]												
4499	M	~ Oct 2001	WILD	WILD	SOMALIA	~ Oct 2001	NONE	Capture	Wild Born	SANGOMA		00-060D-58FE
					SHARJAHBR	17 Nov 2001	AJ037	Transfer				
						3 Mar 2002		Death				
[Death by: Euthanasia (medical) <input type="checkbox"/> Unknown <input type="checkbox"/> Unknown (after necropsy)]												
4500	M	~ Oct 2001	WILD	WILD	SOMALIA	~ 1 Oct 2001	NONE	Capture	Wild Born	TOKALOSH		00-060D-87D0
					SHARJAHBR	17 Nov 2001	AJ038	Transfer				
						16 Mar 2011		Death				
[Death by: Euthanasia (medical) <input type="checkbox"/> Mounted or Preserved: UNKNOWN <input type="checkbox"/> Urinary <input type="checkbox"/> Metabolism <input type="checkbox"/> Necropsy not received]												
4501	M	~ Oct 2001	WILD	WILD	SOMALIA	~ 1 Oct 2001	NONE	Capture	Wild Born	SKEBENGA		00-060D-8754
					SHARJAHBR	17 Nov 2001	AJ039	Transfer				
4502	F	8 Oct 2001	2378	UNK	HOEDSPRUI	8 Oct 2001		Birth	Captive Born	Kurin	HOE 167	00-0658-4853T
					SUSONO	5 Jun 2005	FS11	Transfer				
					TOKYOTAMA	11 Sep 2007	5589	Transfer				
					SUSONO	23 Jun 2008	FS11	Transfer				
4503	F	10 Oct 2001	2552	2963	HOEDSPRUI	10 Oct 2001		Birth	Captive Born	CASSIN	HOE 168	00-0659-0B00T

Complete Studbook as of December 2013

Stud#	Sex	Birth Date	Sire	Dam	Location	Date	LocalID	Event	Birth Origin	Name	Breeder#	Transponder
					SUSONO	5 Jun 2005	FS12	Transfer				
4504	M	17 Oct 2001	3839	3834	OUDTSHORN	17 Oct 2001	842	Birth	Captive Born	BLAINE	CC 234	0006396800
					ORANA	19 Nov 2008	200849	Transfer				
						31 Dec 2012		Death				
					[Death by: Euthanasia (medical) <input type="checkbox"/> Bury <input type="checkbox"/> Unknown (after necropsy) <input type="checkbox"/> Necropsy not received]							
4505	F	17 Oct 2001	3839	3834	OUDTSHORN	17 Oct 2001	843	Birth	Captive Born	BIANCA	CC 235	0006389FBE
						~22 Jun 2009		Death				
					[Death by: Other/Unknown <input type="checkbox"/> Bury <input type="checkbox"/> Urinary <input type="checkbox"/> Unknown after necropsy]							
4506	F	17 Oct 2001	3839	3834	OUDTSHORN	17 Oct 2001	844	Birth	Captive Born	BABS	CC 236	
						9 Aug 2006		Death				
					[Death by: Unknown means]							
4507	M	17 Oct 2001	3154	3286	PEAUGRES	17 Oct 2001	655	Birth	Captive Born		SDP 36	
						22 Oct 2001		Death				
					[Death by: Other/Unknown <input type="checkbox"/> Incinerate <input type="checkbox"/> Unknown (after necropsy)]							
4508	M	17 Oct 2001	3154	3286	PEAUGRES	17 Oct 2001	656	Birth	Captive Born		SDP 37	
						1 Mar 2002		Death				
					[Death by: Euthanasia (medical) <input type="checkbox"/> Unknown <input type="checkbox"/> Unknown (after necropsy)]							
4509	M	17 Oct 2001	3154	3286	PEAUGRES	17 Oct 2001	657	Birth	Captive Born		SDP 38	
						17 Dec 2001		Death				
					[Death by: Other/Unknown <input type="checkbox"/> Incinerate <input type="checkbox"/> Unknown (after necropsy)]							
4510	M	17 Oct 2001	3154	3286	PEAUGRES	17 Oct 2001	658	Birth	Captive Born		SDP 39	
						18 Dec 2001		Death				
					[Death by: Other/Unknown <input type="checkbox"/> Incinerate <input type="checkbox"/> Unknown (after necropsy)]							
4511	M	17 Oct 2001	3154	3286	PEAUGRES	17 Oct 2001	659	Birth	Captive Born		SDP 40	
						22 Dec 2001		Death				
					[Death by: Other/Unknown <input type="checkbox"/> Incinerate <input type="checkbox"/> Unknown (after necropsy)]							
4512	F	17 Oct 2001	3154	3286	PEAUGRES	17 Oct 2001	660	Birth	Captive Born		SDP 41	
						1 Feb 2002		Death				
					[Death by: Euthanasia (medical) <input type="checkbox"/> Unknown <input type="checkbox"/> Unknown (after necropsy)]							
4513	F	17 Oct 2001	3154	3286	PEAUGRES	17 Oct 2001	661	Birth	Captive Born		SDP 42	
						1 Mar 2002		Death				
					[Death by: Euthanasia (medical) <input type="checkbox"/> Unknown <input type="checkbox"/> Unknown (after necropsy)]							
4514	F	21 Oct 2001	3901	3920	HANNOVER	21 Oct 2001	V643	Birth	Captive Born	Kamanja	HAZ 1	96800000121877
					HODENHAGN	17 Mar 2003		Transfer				
					LA LAJITA	10 Mar 2008		Transfer				

Complete Studbook as of December 2013

Stud#	Sex	Birth Date	Sire	Dam	Location	Date	LocalID	Event	Birth Origin	Name	Breeder#	Transponder
4515	F	21 Oct 2001	3901	3920	HANNOVER	21 Oct 2001	V646	Birth	Captive Born	DIONE	HAZ 2	968000000117379
						21 Jan 2002	V646	Transfer				
					LODZ	3 Apr 2003	8799	Transfer				
4516	M	21 Oct 2001	3901	3920	HANNOVER	21 Oct 2001	V644	Birth	Captive Born	SHARI	HAZ 3	968000000002813
						21 Jan 2002	V644	Transfer				
					LISBON	18 Mar 2003	8532	Transfer				
						5 Nov 2010		Death				
					[Death by: Unknown means]							
4517	M	21 Oct 2001	3901	3920	HANNOVER	21 Oct 2001	V645	Birth	Captive Born	NELSON	HAZ 4	968000005190006
					HODENHAGN	17 Mar 2003		Transfer				
						2 Apr 2011		Death				
					[Death by: Infection associated <input type="checkbox"/> Unknown <input type="checkbox"/> Respiratory <input type="checkbox"/> New growths/cancer <input type="checkbox"/> Necropsy not received]							
4518	F	21 Oct 2001	3901	3920	HANNOVER	21 Oct 2001	V647	Birth	Captive Born	White Lady	HAZ 5	968000000042179
					HODENHAGN	17 Mar 2003		Transfer				
						24 Nov 2012		Death				
					[Death by: Infection associated <input type="checkbox"/> Unknown <input type="checkbox"/> Urinary <input type="checkbox"/> Unknown after necropsy <input type="checkbox"/> Necropsy not received]							
4519	M	30 Oct 2001	4408	4391	MAKTOUM	30 Oct 2001	A00147	Birth	Captive Born		MAK 32	
						1 Feb 2002		Death				
					[Death by: Infection associated <input type="checkbox"/> Incinerate <input type="checkbox"/> Generalized <input type="checkbox"/> Viral]							
4520	F	30 Oct 2001	4408	4391	MAKTOUM	30 Oct 2001	A00148	Birth	Captive Born		MAK 33	
						1 Feb 2002		Death				
					[Death by: Infection associated <input type="checkbox"/> Incinerate <input type="checkbox"/> Generalized <input type="checkbox"/> Viral]							
4521	F	30 Oct 2001	4408	4391	MAKTOUM	30 Oct 2001	A00149	Birth	Captive Born		MAK 34	
						5 Nov 2001		Death				
					[Death by: Infection associated <input type="checkbox"/> Given to an institution: DUBAI CVL <input type="checkbox"/> Respiratory <input type="checkbox"/> Bacterial]							
4522	M	16 Nov 2001	3005	1577	HOEDSPRUI	16 Nov 2001		Birth	Captive Born	SPOTTIE	HOE 169	000611956FT
					PRETORIA	7 Mar 2006	912678	Transfer				
					SURABAYA	8 Mar 2006		Transfer				
						~ 2008		Death				
					[Death by: Injury from predator <input type="checkbox"/> Unknown <input type="checkbox"/> Generalized <input type="checkbox"/> Trauma]							
4523	M	16 Nov 2001	3005	1577	HOEDSPRUI	16 Nov 2001		Birth	Captive Born		HOE 170	
					ENTABENI	5 Jul 2002		ltf				
4524	F	16 Nov 2001	3005	1577	HOEDSPRUI	16 Nov 2001		Birth	Captive Born		HOE 171	
					ENTABENI	5 Jul 2002		ltf				
4525	M	24 Nov 2001	2422	3415	SD-WAP	24 Nov 2001	601540	Birth	Captive Born	MAJANI	SD 122	00061B14D9
					SANDIEGOZ	4 Dec 2001	601540	Transfer				
					SD-WAP	30 May 2002	601540	Transfer				

Complete Studbook as of December 2013

Stud#	Sex	Birth Date	Sire	Dam	Location	Date	LocalID	Event	Birth Origin	Name	Breeder#	Transponder
[Death by: Other/Unknown <input type="checkbox"/> Unknown <input type="checkbox"/> Digestive <input type="checkbox"/> New growths/cancer <input type="checkbox"/> Necropsy not received]												
4526	F	24 Nov 2001	2422	3415	SD-WAP SANDIEGOZ	24 Nov 2001 4 Dec 2001	601541 601541	Birth Transfer	Captive Born	KUBALI	SD 123	00061B08E4
4527	F	24 Nov 2001	2422	3415	SD-WAP	24 Nov 2001 4 Dec 2001	601542	Birth Death	Captive Born		SD 124	
[Death by: Euthanasia (medical) <input type="checkbox"/> Unknown <input type="checkbox"/> Unknown (after necropsy) <input type="checkbox"/> Genetic/Prenatal]												
4528	M	~ Jan 2001	WILD	WILD	S.AFRICA PRET DW JUBATUS	15 Jun 2001 15 Jun 2001 ~ Sep 2002	NONE D93069	Capture Transfer ltf	Wild Born	HOWARD		00061229B6T
4529	F	1 Jan 2001	WILD	WILD	S.AFRICA PRET DW	~ Jun 2001 18 Jun 2001 2 Aug 2012	NONE D93070	Capture Transfer Death	Wild Born	FA425		
[Death by: Unknown means]												
4530	M	1 May 2001	WILD	WILD	S.AFRICA PRET DW	???? 10 Aug 2001 19 Apr 2011	NONE D93061	Capture Transfer Death	Wild Born	MB415		000611AA3AT
[Death by: Unknown means]												
4531	M	21 Jul 2001	3287	3687	PRET DW TOKYOTAMA MITO CHO	21 Jul 2001 3 Mar 2004 10 Mar 2010 30 Jan 2011	D93065 4357	Birth Transfer Transfer Death	Captive Born	ENJU	DEW 496	
[Death by: Infection associated <input type="checkbox"/> Unknown <input type="checkbox"/> Urinary <input type="checkbox"/> Unknown after necropsy]												
4532	F	21 Jul 2001	3287	3687	PRET DW COLUMBUS CINCINNAT COLUMBUS WILDS CINCINNAT	21 Jul 2001 24 Sep 2003 26 Sep 2003 14 Dec 2006 3 Jul 2007 10 May 2010 16 Mar 2011	D93066 203098 103115 203098 107053 103115	Birth Transfer Transfer Transfer Transfer Transfer Death	Captive Born	CRUELLA	DEW 497	00-0612-7827
[Death by: Unknown means]												
4536	F	1 Sep 2001	3420	3586	PRET DW	1 Sep 2001 27 Sep 2001	D93062	Birth Death	Captive Born	FA417	DEW 920	
[Death by: Infection associated <input type="checkbox"/> Unknown <input type="checkbox"/> Unknown (after necropsy)]												
4538	F	1 Sep 2001	3420	3586	PRET DW	1 Sep 2001 23 Mar 2013	D93064	Birth Death	Captive Born	FA419	DEW 922	
[Death by: Euthanasia (medical) <input type="checkbox"/> Unknown <input type="checkbox"/> Generalized <input type="checkbox"/> Unknown after necropsy <input type="checkbox"/> Necropsy not received]												

Complete Studbook as of December 2013

Stud#	Sex	Birth Date	Sire	Dam	Location	Date	LocalID	Event	Birth Origin	Name	Breeder#	Transponder
4539	M	~ Jan 1988	WILD	WILD	SOMALIA MAKTOUM RIYADH	~ Jan 1989 ~ Jun 1989 8 Dec 2003	NONE 96M018	Capture Transfer ltf	Wild Born	Small Tame m		
4540	M	21 Sep 1994	2191	1893	FOTA	21 Sep 1994 24 Jan 1995	976	Birth Death	Captive Born	FWP 130	FWP 138	00-0133-11437
[Death by: Infection associated <input type="checkbox"/> Incinerate <input type="checkbox"/> Digestive <input type="checkbox"/> Bacterial]												
4541	M	18 Oct 1995	UNK	1893	FOTA	18 Oct 1995 18 Oct 1995	1147	Birth Death	Captive Born	FWP 142	FWP 139	
[Death by: Stillbirth <input type="checkbox"/> Bury <input type="checkbox"/> No necropsy planned]												
4542	M	18 Oct 1995	UNK	1893	FOTA	18 Oct 1995 12 Dec 1995	1150	Birth Death	Captive Born	FWP 145	"SEAFPW 140	
[Death by: Environ/Behav conditions <input type="checkbox"/> Unknown <input type="checkbox"/> Unknown (after necropsy)]												
4543	F	18 Oct 1995	UNK	1893	FOTA	18 Oct 1995 19 Oct 1995	1149	Birth Death	Captive Born	FWP 144	FWP 141	
[Death by: Environ/Behav conditions <input type="checkbox"/> Bury <input type="checkbox"/> No necropsy planned]												
4544	M	12 Feb 1996	3154	1893	FOTA	12 Feb 1996 17 Mar 1996	1179	Birth Death	Captive Born	FWP 147	FWP 144	
[Death by: Infection associated <input type="checkbox"/> Unknown <input type="checkbox"/> Necropsy planned later <input type="checkbox"/> Bacterial]												
4545	F	12 Feb 1996	3154	1893	FOTA	12 Feb 1996 21 Mar 1996	1180	Birth Death	Captive Born	FWP 148	FWP 145	
[Death by: Infection associated <input type="checkbox"/> Unknown <input type="checkbox"/> Necropsy planned later <input type="checkbox"/> Bacterial]												
4546	M	12 Feb 1996	3154	1893	FOTA	12 Feb 1996 22 Mar 1996	1181	Birth Death	Captive Born	FWP 149	FWP 146	
[Death by: Euthanasia (medical) <input type="checkbox"/> Unknown <input type="checkbox"/> Necropsy planned later <input type="checkbox"/> Bacterial]												
4547	F	12 Feb 1996	3154	1893	FOTA	12 Feb 1996 22 Mar 1996	1182	Birth Death	Captive Born	FWP 150	FWP 147	
[Death by: Euthanasia (medical) <input type="checkbox"/> Unknown <input type="checkbox"/> Necropsy planned later <input type="checkbox"/> Bacterial]												
4548	?	31 Jan 1997	3049	2562	FOTA	31 Jan 1997 31 Jan 1997	1247	Birth Death	Captive Born	FWP 152	FWP 148	
[Death by: Stillbirth <input type="checkbox"/> Unknown <input type="checkbox"/> No necropsy planned]												
4549	?	31 Jan 1997	3049	2562	FOTA	31 Jan 1997 3 Feb 1997	1248	Birth Death	Captive Born	FWP153	FWP 149	
[Death by: Stranded <input type="checkbox"/> Unknown <input type="checkbox"/> No necropsy planned]												
4550	M	31 Jan 1997	3049	2562	FOTA	31 Jan 1997 12 Feb 1997	1249	Birth Death	Captive Born	FWP154	FWP 150	
[Death by: Other/Unknown <input type="checkbox"/> Unknown <input type="checkbox"/> Necropsy planned later]												

Complete Studbook as of December 2013

Stud#	Sex	Birth Date	Sire	Dam	Location	Date	LocalID	Event	Birth Origin	Name	Breeder#	Transponder
4551	F	13 May 1997	2191	2728	FOTA	13 May 1997 19 May 1997	1274	Birth Death	Captive Born	FWP 156	FWP 151	
												[Death by: Other/Unknown <input type="checkbox"/> Unknown <input type="checkbox"/> Necropsy planned later]
4552	F	13 May 1997	2191	2728	FOTA	13 May 1997 14 Aug 1997	1275	Birth Death	Captive Born	FWP 157	FWP 152	
												[Death by: Euthanasia (medical) <input type="checkbox"/> Unknown <input type="checkbox"/> Necropsy planned later]
4553	F	13 May 1997	2191	2728	FOTA	13 May 1997 6 Nov 1997	1276	Birth Death	Captive Born	FWP 158	FWP 153	
												[Death by: Infection associated <input type="checkbox"/> Incinerate <input type="checkbox"/> Nervous <input type="checkbox"/> Viral]
4554	M	13 May 1997	2191	2728	FOTA	13 May 1997 16 May 1997	1273	Birth Death	Captive Born	FWP 155	FWP 154	
												[Death by: Other/Unknown <input type="checkbox"/> Unknown <input type="checkbox"/> Necropsy planned later]
4555	M	25 May 1997	3049	2562	FOTA	25 May 1997 25 May 1997	1280	Birth Death	Captive Born	FWP 160	FWP 116	
												[Death by: Stillbirth <input type="checkbox"/> Unknown <input type="checkbox"/> Necropsy planned later]
4556	?	20 Oct 1999	UNK	UNK	FOSSILRIM	20 Oct 1999 20 Oct 1999	1105	Birth Death	Captive Born		FR 120	
												[Death by: Unknown means]
4557	M	8 Dec 1999	UNK	3054	FOTA	8 Dec 1999 9 Dec 1999		Birth Death	Captive Born	FWP 174	FWP 171	
												[Death by: Other/Unknown <input type="checkbox"/> Incinerate <input type="checkbox"/> Necropsy planned later]
4558	F	12 Feb 2000	UNK	3902	WARSAW	12 Feb 2000 13 Feb 2000	20/00	Birth Death	Captive Born		WSZ 10	
												[Death by: Other/Unknown <input type="checkbox"/> Bury <input type="checkbox"/> Unknown (after necropsy)]
4559	F	19 Apr 2000	2897	3306	PHOENIX FOSSILRIM	19 Apr 2000 9 Nov 2000	9129 1111	Birth Transfer	Captive Born	SUNSHINE	PH 13	034-591-850
4560	F	15 Apr 1999	3179	2548	OLMENSE	15 Apr 1999 17 Mar 2008	OZ0107	Birth Death	Captive Born	ANOUSHKA	OZ 2	405539392F
												[Death by: Unknown means]
4561	F	15 Apr 1999	3179	2548	OLMENSE	15 Apr 1999 10 Feb 2011	OZ0110	Birth Death	Captive Born	AIDA	OZ 3	056098101005763
												[Death by: Unknown means]
4562	M	17 Apr 2001	3179	2548	OLMENSE CZECH REP	17 Apr 2001 12 Jun 2001	OZ0111	Birth ltf	Captive Born	JUUL	OZ 4	056098101057276

Complete Studbook as of December 2013

Stud#	Sex	Birth Date	Sire	Dam	Location	Date	LocalID	Event	Birth Origin	Name	Breeder#	Transponder
4563	M	17 Apr 2001	3179	2548	OLMENSE STROEHEN	17 Apr 2001 ~ Jul 2001	OZ0112	Birth ltf	Captive Born	BONGO	OZ 5	056098101089345
4564	M	17 Apr 2001	3179	2548	OLMENSE STROEHEN	17 Apr 2001 ~ Jul 2001	OZ0113	Birth ltf	Captive Born	KANYO	OZ 6	056098101089223
4565	F	17 Apr 2001	3179	2548	OLMENSE NADERMANN OLMENSE	17 Apr 2001 24 Apr 2008 25 May 2008	OZ0114	Birth Transfer Death	Captive Born	CHINOUK	OZ 7	
[Death by: Injury from exhibit mate <input type="checkbox"/> Unknown <input type="checkbox"/> Unknown (after necropsy)]												
4566	F	8 Sep 2000	1774	2233	FOSSILRIM	8 Sep 2000 3 Jan 2012	1110	Birth Death	Captive Born	SAPPHIRE	FR 121	
[Death by: Euthanasia (medical) <input type="checkbox"/> Bury <input type="checkbox"/> Generalized <input type="checkbox"/> Unknown after necropsy]												
4567	M	19 Apr 2000	2897	3306	PHOENIX BALTIMORE COLUMBUS DICKERSON FOSSILRIM	19 Apr 2000 ~ Jan 2001 5 Apr 2001 23 May 2002 23 May 2003 29 Oct 2003 6 Apr 2011	9128 9128 1086 202024 5645 1125	Birth Transfer Transfer Transfer Transfer Death	Captive Born	MUKAI	PH 14	034-572-529
[Death by: Euthanasia (medical) <input type="checkbox"/> Unknown <input type="checkbox"/> Generalized <input type="checkbox"/> Unknown after necropsy <input type="checkbox"/> Necropsy not received]												
4568	F	19 Apr 2000	2897	3306	PHOENIX NZP-WASH NZP-CRC NZP-WASH NZP-CRC NZP-WASH	19 Apr 2000 19 May 2004 25 Sep 2007 4 Dec 2008 1 Aug 2011 19 Oct 2011 19 Jul 2013	9130 113904 113904 113904 113904 113904	Birth Transfer Transfer Transfer Transfer Transfer Death	Captive Born	Tumai	PH 15	4B0B262C69
[Death by: Other/Unknown <input type="checkbox"/> Unknown <input type="checkbox"/> Respiratory <input type="checkbox"/> New growths/cancer <input type="checkbox"/> Necropsy not received]												
4569	F	19 Apr 2000	2897	3306	PHOENIX BALTIMORE	19 Apr 2000 5 May 2004	9131 4469	Birth Transfer	Captive Born	ALIX	PH 16	034-568-301
4570	M	29 May 2001	3165	3790	ROCKTON PRIVATE	29 May 2001 24 Apr 2003	A1B031 NONE	Birth ltf	Captive Born	KHYBER	ALS1	
4571	M	29 May 2001	3165	3790	ROCKTON	29 May 2001 29 May 2001	A1B029	Birth Death	Captive Born		ALS2	
[Death by: Environ/Behav conditions <input type="checkbox"/> Bury <input type="checkbox"/> No necropsy planned]												
4572	F	29 May 2001	3165	3790	ROCKTON	29 May 2001 29 May 2001	A1B028	Birth Death	Captive Born		ALS3	
[Death by: Environ/Behav conditions <input type="checkbox"/> Bury <input type="checkbox"/> No necropsy planned]												

Complete Studbook as of December 2013

Stud#	Sex	Birth Date	Sire	Dam	Location	Date	LocalID	Event	Birth Origin	Name	Breeder#	Transponder
4573	F	29 May 2001	3165	3790	ROCKTON	29 May 2001	A1B030	Birth ltf	Captive Born	MARIKELE	ALS4	
4574	M	17 Sep 2001	3165	3437	ROCKTON PRIVATE	17 Sep 2001 24 Apr 2003	A1B060 NONE	Birth ltf	Captive Born		ALS5	
4575	M	17 Sep 2001	3165	3437	ROCKTON PRIVATE	17 Sep 2001 24 Apr 2003	A1B059 NONE	Birth ltf	Captive Born		ALS6	
4576	M	17 Sep 2001	3165	3437	ROCKTON	17 Sep 2001	A1B061	Birth	Captive Born		ALS7	
4577	M	17 Sep 2001	3165	3437	ROCKTON PRIVATE	17 Sep 2001 24 Apr 2003	A1B062 NONE	Birth ltf	Captive Born		ALS8	
4578	F	17 Sep 2001	3165	3437	ROCKTON PRIVATE	17 Sep 2001 24 Apr 2003	A1B058 NONE	Birth ltf	Captive Born		ALS9	
4579	F	~ 1896	WILD	WILD	AFRICAN KOLN	~ 1897 24 Jun 1898 30 Sep 1904	NONE	Capture Transfer Death	Wild Born			
					[Death by: Unknown means]							
4580	M	~ 1896	WILD	WILD	AFRICAN KOLN	~ 1897 24 Jun 1898 22 Jun 1904	NONE	Capture Transfer Death	Wild Born			
					[Death by: Unknown means]							
4581	F	~ 1897	WILD	WILD	SOMALIA BERLINZOO	~ 1898 18 Mar 1899 1 Jan 1901	NONE	Capture Transfer Death	Wild Born			
					[Death by: Unknown means]							
4582	F	~ 1897	WILD	WILD	AFRICAN ROTTERDAM	~ 1898 1 May 1899 7 Oct 1906	NONE	Capture Transfer Death	Wild Born			
					[Death by: Unknown means]							
4583	?	~ 1898	WILD	WILD	S.AFRICA BERLINZOO	~ 1899 24 Jul 1900 ~ 1904	NONE	Capture Transfer Death	Wild Born			
					[Death by: Unknown means]							
4584	F	~ 1899	WILD	WILD	SENEGAL BERLINZOO	~ 1900 2 Mar 1901 ~ 1902	NONE	Capture Transfer Death	Wild Born			
					[Death by: Unknown means]							
4585	M	~ 1900	WILD	WILD	AFRICAN	~ 1901	NONE	Capture	Wild Born			

Complete Studbook as of December 2013

Stud#	Sex	Birth Date	Sire	Dam	Location	Date	LocalID	Event	Birth Origin	Name	Breeder#	Transponder
					VIENNA	15 May 1902 ~ 1905		Transfer Death				
					[Death by: Unknown means]							
4586	F	~ 1900	WILD	WILD	AFRICAN VIENNA	~ 1901 15 May 1902 ~ 1902	NONE	Capture Transfer Death	Wild Born			
					[Death by: Unknown means]							
4587	F	~ 1900	WILD	WILD	AFRICAN VIENNA	~ 1901 15 May 1902 ~ 1903	NONE	Capture Transfer Death	Wild Born			
					[Death by: Unknown means]							
4588	M	~ 1900	WILD	WILD	AFRICAN VIENNA	~ 1901 15 May 1902 ~ 1910	NONE	Capture Transfer Death	Wild Born			
					[Death by: Unknown means]							
4589	F	~ 1900	WILD	WILD	AFRICAN VIENNA	~ 1901 15 May 1902 ~ 1911	NONE	Capture Transfer Death	Wild Born			
					[Death by: Unknown means]							
4590	F	~ 1900	WILD	WILD	AFRICAN VIENNA	~ 1901 15 May 1902 1 Aug 1913	NONE	Capture Transfer Death	Wild Born			
					[Death by: Unknown means]							
4591	?	~ 1900	WILD	WILD	AFRICAN NY BRONX	~ 1901 17 Oct 1902 24 Mar 1903	NONE 021949	Capture Transfer Death	Wild Born			
					[Death by: Unknown means]							
4592	F	~ 1901	WILD	WILD	SOMALIA BERLINZOO	~ 1902 4 Mar 1903 ~ 1909	NONE	Capture Transfer Death	Wild Born			
					[Death by: Unknown means]							
4593	F	~ 1902	WILD	WILD	AFRICAN NY BRONX	~ 1903 9 Mar 1904 28 Aug 1905	NONE 041951	Capture Transfer Death	Wild Born			
					[Death by: Unknown means]							
4594	M	~ 1902	WILD	WILD	AFRICAN NY BRONX	~ 1903 9 Mar 1904 6 Sep 1905	NONE 041950	Capture Transfer Death	Wild Born			

Complete Studbook as of December 2013

Stud#	Sex	Birth Date	Sire	Dam	Location	Date	LocalID	Event	Birth Origin	Name	Breeder#	Transponder
4595	M	~ 1904	WILD	WILD	SENEGAL BERLINZOO	~ 1905 24 Nov 1906 ~ 1913	NONE	Capture Transfer Death	Wild Born			
4596	M	~ 1905	WILD	WILD	CHAD BERLINZOO	~ 1906 24 Aug 1907 ~ 1912	NONE	Capture Transfer Death	Wild Born			
4597	M	~ 1908	WILD	WILD	AFRICAN BASEL	~ 1909 1 Aug 1910 5 Feb 1912	NONE	Capture Transfer Death	Wild Born			
4598	M	~ 1909	WILD	WILD	AFRICAN NY BRONX	~ 1911 18 May 1912 8 Jun 1915	NONE 121952	Capture Transfer Death	Wild Born			
4599	M	~ 1910	WILD	WILD	NAMIBIA BERLINZOO	~ 1911 27 May 1912 ~ 1920	NONE	Capture Transfer Death	Wild Born			
4600	M	~ 1911	WILD	WILD	AFRICAN CAIRO ZOO NZP-WASH	~ 1912 ~ 1913 8 Aug 1913 6 Sep 1925	NONE NONE 8605	Capture Transfer Transfer Death	Wild Born			
4601	F	~ 1911	WILD	WILD	AFRICAN CAIRO ZOO NZP-WASH	~ 1912 ~ 1913 8 Aug 1913 17 May 1927	NONE NONE 8606	Capture Transfer Transfer Death	Wild Born			
4602	M	~ 1911	WILD	WILD	AFRICAN CHICAGOLP	~ 1912 14 Oct 1913 19 Feb 1916	NONE	Capture Transfer Death	Wild Born			
4603	F	~ 1911	WILD	WILD	AFRICAN CHICAGOLP	~ 1912 14 Oct 1913 20 Mar 1917	NONE	Capture Transfer Death	Wild Born			

Complete Studbook as of December 2013

Stud#	Sex	Birth Date	Sire	Dam	Location	Date	LocalID	Event	Birth Origin	Name	Breeder#	Transponder
[Death by: Unknown means]												
4604	M	~ 1914	WILD	WILD	AFRICAN ROTTERDAM	~ 1915 15 Mar 1916 30 Apr 1916	NONE	Capture Transfer Death	Wild Born			
[Death by: Unknown means]												
4605	?	~ 1918	WILD	WILD	AFRICAN NY BRONX	~ 1919 8 Aug 1920 30 Mar 1930	NONE 291955	Capture Transfer Death	Wild Born			
[Death by: Other/Unknown <input type="checkbox"/> Given to an institution: AMERICAN MUSEUM OF NATURAL HISTORY gift of S.Lejendre <input type="checkbox"/> No necropsy planned]												
4606	M	~ 1922	WILD	WILD	AFRICAN BASEL	~ 1923 13 May 1924 22 May 1925	NONE	Capture Transfer Death	Wild Born			
[Death by: Unknown means]												
4607	F	~ 1922	WILD	WILD	AFRICAN BASEL	~ 1923 13 May 1924 13 May 1924	NONE	Capture Transfer Death	Wild Born			
[Death by: Unknown means]												
4608	F	~ 1923	WILD	WILD	SYRIA BERLINZOO	~ 1924 7 May 1925 8 May 1934	NONE	Capture Transfer Death	Wild Born			
[Death by: Unknown means]												
4609	?	~ 1924	WILD	WILD	AFRICAN NY BRONX	~ 1925 1 Sep 1926 20 Nov 1926	NONE 261954	Capture Transfer Death	Wild Born			
[Death by: Environ/Behav conditions <input type="checkbox"/> Unknown <input type="checkbox"/> Musculoskeletal <input type="checkbox"/> Unknown after necropsy]												
4610	F	~ 1924	WILD	WILD	AFRICAN NY BRONX	~ 1925 21 Sep 1926 20 Mar 1927	NONE 261953	Capture Transfer Death	Wild Born			
[Death by: Environ/Behav conditions <input type="checkbox"/> Unknown <input type="checkbox"/> Unknown (after necropsy)]												
4611	M	~ 1924	WILD	WILD	AFRICAN ST LOUIS	~ 1925 19 May 1926 29 Mar 1938	NONE	Capture Transfer Death	Wild Born			
[Death by: Euthanasia (medical) <input type="checkbox"/> Unknown <input type="checkbox"/> No necropsy planned]												
4612	M	~ 1924	WILD	WILD	AFRICAN ST LOUIS	~ 1925 19 May 1926 26 Dec 1937	NONE	Capture Transfer Death	Wild Born			
[Death by: Euthanasia (medical) <input type="checkbox"/> Unknown <input type="checkbox"/> No necropsy planned]												

Complete Studbook as of December 2013

Stud#	Sex	Birth Date	Sire	Dam	Location	Date	LocalID	Event	Birth Origin	Name	Breeder#	Transponder
4613	M	~ 1924	WILD	WILD	AFRICAN BERLINZOO	~ 1925 2 Mar 1926 25 Apr 1926	NONE	Capture Transfer Death	Wild Born			
												[Death by: Unknown means]
4614	M	~ 1925	WILD	WILD	AFRICAN CHICAGOLP	~ 1926 19 Jan 1927 21 May 1930	NONE	Capture Transfer Death	Wild Born			
												[Death by: Unknown means]
4615	M	~ 1925	WILD	WILD	AFRICAN BERLINZOO L RUHE	~ 1926 1 Apr 1927 23 Aug 1932 ~ 1933	NONE	Capture Transfer Transfer Death	Wild Born			
												[Death by: Unknown means]
4616	F	~ 1926	WILD	WILD	AFRICAN NZP-WASH	~ 1926 12 Dec 1928 18 Mar 1935	NONE 12612	Capture Transfer Death	Wild Born			
												[Death by: Unknown means]
4617	F	~ 1926	WILD	WILD	AFRICAN CHICAGOLP	~ 1926 10 Jun 1928 27 Mar 1929	NONE	Capture Transfer Death	Wild Born			
												[Death by: Unknown means]
4618	M	~ 1926	WILD	WILD	SYRIA BERLINZOO	~ 1927 20 May 1928 21 Jun 1928	NONE	Capture Transfer Death	Wild Born			
												[Death by: Unknown means]
4619	F	~ 1926	WILD	WILD	SYRIA BERLINZOO SINGMIDGT	~ 1927 20 May 1928 19 Oct 1928 ~ 1929	NONE NONE	Capture Transfer Transfer Death	Wild Born			
												[Death by: Unknown means]
4620	F	~ 1928	WILD	WILD	AFRICAN VIENNA	~ 1929 1 Aug 1930 ~ 1931	NONE	Capture Transfer Death	Wild Born			
												[Death by: Unknown means]
4621	M	~ 1928	WILD	WILD	AFRICAN BASEL	~ 1929 14 May 1930 17 Nov 1935	NONE	Capture Transfer Death	Wild Born			
												[Death by: Unknown means]

Complete Studbook as of December 2013

Stud#	Sex	Birth Date	Sire	Dam	Location	Date	LocalID	Event	Birth Origin	Name	Breeder#	Transponder
4622	F	~ 1928	WILD	WILD	KENYA AMSTERDAM	~ 1929 1 Jun 1930 22 Jul 1937	NONE	Capture Transfer Death	Wild Born			
												[Death by: Unknown means]
4623	M	~ 1928	WILD	WILD	KENYA AMSTERDAM	~ 1929 1 Jun 1930 24 Jun 1940	NONE	Capture Transfer Death	Wild Born			
												[Death by: Unknown means]
4624	F	~ 1929	WILD	WILD	NIGERIA LONDON RP	~ 1929 17 Dec 1931 19 Apr 1940	NONE	Capture Transfer Death	Wild Born			
												[Death by: Unknown means]
4625	M	~ 1929	WILD	WILD	KENYA SANDIEGOZ	~ 1929 11 Dec 1932 18 May 1933	NONE 018339	Capture Transfer Death	Wild Born			
												[Death by: Infection associated <input type="checkbox"/> Unknown <input type="checkbox"/> Digestive <input type="checkbox"/> Unknown after necropsy]
4626	M	~ 1930	WILD	WILD	AFRICAN NY BRONX	~ 1931 11 Jun 1932 5 Feb 1933	NONE 321956	Capture Transfer Death	Wild Born			
												[Death by: Unknown means]
4627	M	~ 1931	WILD	WILD	AFRICAN PRAHA	~ 1931 4 Oct 1933 14 Aug 1941	NONE	Capture Transfer Death	Wild Born			
												[Death by: Unknown means]
4628	M	~ 1931	WILD	WILD	SYRIA BERLINZOO	~ 1932 ~ 1933 10 Mar 1937	NONE	Capture Transfer Death	Wild Born			
												[Death by: Unknown means]
4629	M	~ 1932	WILD	WILD	AFRICAN ST LOUIS	~ 1933 10 Oct 1934 27 Oct 1941	NONE	Capture Transfer Death	Wild Born			
												[Death by: Euthanasia (medical) <input type="checkbox"/> Unknown <input type="checkbox"/> No necropsy planned]
4630	F	~ 1932	WILD	WILD	AFRICAN ST LOUIS	~ 1933 10 Oct 1934 27 Oct 1941	NONE	Capture Transfer Death	Wild Born			
												[Death by: Euthanasia (medical) <input type="checkbox"/> Unknown <input type="checkbox"/> Cardiovascular <input type="checkbox"/> Unknown after necropsy]
4631	F	~ 1932	WILD	WILD	AFRICAN ST LOUIS	~ 1933 10 Oct 1934	NONE	Capture Transfer	Wild Born			

Complete Studbook as of December 2013

Stud#	Sex	Birth Date	Sire	Dam	Location	Date	LocalID	Event	Birth Origin	Name	Breeder#	Transponder
						3 Nov 1940		Death				
						[Death by: Environ/Behav conditions <input type="checkbox"/> Unknown <input type="checkbox"/> Nervous <input type="checkbox"/> Unknown after necropsy]						
4632	M	~ 1932	WILD	WILD	TANZANIA	~ 1933	NONE	Capture	Wild Born	Pollux		
					LONDON RP	3 May 1934		Transfer				
					WHIPSNADE	28 Jun 1935	2491	Transfer				
						11 Nov 1942		Death				
						[Death by: Unknown means]						
4633	M	~ 1933	WILD	WILD	E.AFRICA	~ 1934	NONE	Capture	Wild Born			
					NY BRONX	9 Aug 1935	351957	Transfer				
						24 Jan 1937		Death				
						[Death by: Unknown means]						
4634	F	~ 1933	WILD	WILD	AFRICAN	~ 1934	NONE	Capture	Wild Born			
					BERLINZOO	24 Feb 1935		Transfer				
						28 Jun 1937		Death				
						[Death by: Unknown means]						
4635	F	~ 1934	WILD	WILD	AFRICAN	~ 1935	NONE	Capture	Wild Born			
					SYDNEY	30 Jun 1936		Transfer				
						26 Feb 1940		Death				
						[Death by: Unknown means]						
4636	M	~ 1934	WILD	WILD	AFRICAN	~ 1935	NONE	Capture	Wild Born			
					SYDNEY	30 Jun 1936		Transfer				
						7 Aug 1940		Death				
						[Death by: Unknown means]						
4637	M	~ 1934	WILD	WILD	AFRICAN	~ 1935	NONE	Capture	Wild Born			
					BASEL	30 May 1936		Transfer				
						12 Nov 1938		Death				
						[Death by: Unknown means]						
4638	F	~ 1934	WILD	WILD	AFRICAN	~ 1935	NONE	Capture	Wild Born			
					BASEL	30 May 1936	360053	Transfer				
						21 Dec 1944		Death				
						[Death by: Unknown means]						
4639	M	~ 1935	WILD	WILD	AFRICAN	~ 1936	NONE	Capture	Wild Born			
					NY BRONX	2 Aug 1937	351958	Transfer				
						19 Sep 1939		Death				
						[Death by: Unknown means]						
4640	?	~ 1935	WILD	WILD	AFRICAN	~ 1936	NONE	Capture	Wild Born			
					NY BRONX	2 Aug 1937	371959	Transfer				
						19 Sep 1939		Death				

Complete Studbook as of December 2013

Stud#	Sex	Birth Date	Sire	Dam	Location	Date	LocalID	Event	Birth Origin	Name	Breeder#	Transponder
[Death by: Unknown means]												
4641	M	~ 1935	WILD	WILD	AFRICAN BERLINZOO	~ 1936 ~ 1937 27 Nov 1938	NONE	Capture Transfer Death	Wild Born			
[Death by: Unknown means]												
4642	M	~ 1936	WILD	WILD	AFRICAN NZP-WASH	~ 1937 25 Mar 1938 11 Dec 1941	NONE 16378A	Capture Transfer Death	Wild Born			
[Death by: Unknown means]												
4643	F	~ 1936	WILD	WILD	AFRICAN NZP-WASH	~ 1937 25 Mar 1938 26 Mar 1947	NONE 16378B	Capture Transfer Death	Wild Born			
[Death by: Unknown means]												
4644	F	~ 1936	WILD	WILD	AFRICAN PARIS ZOO SANDIEGOZ	~ 1937 ~ 1938 17 Sep 1938 20 Sep 1938	NONE Z36485 018326	Capture Transfer Transfer Death	Wild Born			
[Death by: Unknown means]												
4645	M	~ 1936	WILD	WILD	SUDAN PARIS ZOO SANDIEGOZ	~ Jan 1936 22 Sep 1936 17 Sep 1938 20 Sep 1939	NONE Z36565 018325	Capture Transfer Transfer Death	Wild Born			
[Death by: Unknown means]												
4646	F	~ 1936	WILD	WILD	AFRICAN BASEL	~ 1937 7 Dec 1938 6 Oct 1941	NONE	Capture Transfer Death	Wild Born			
[Death by: Unknown means]												
4647	M	~ 1937	WILD	WILD	KENYA SANDIEGOZ	~ 1938 ~ Oct 1939 ~ 1945	NONE 018327	Capture Transfer Death	Wild Born			
[Death by: Unknown means]												
4648	M	~ 1937	WILD	WILD	AFRICAN KOBENHAVN	~ 1938 ~ 1939 25 Jan 1953	NONE	Capture Transfer Death	Wild Born			
[Death by: Infection associated <input type="checkbox"/> Unknown <input type="checkbox"/> Digestive <input type="checkbox"/> Bacterial]												
4649	F	~ 1937	WILD	WILD	AFRICAN KOBENHAVN	~ 1938 ~ 1939 28 Jul 1952	NONE	Capture Transfer Death	Wild Born			

Complete Studbook as of December 2013

Stud#	Sex	Birth Date	Sire	Dam	Location	Date	LocalID	Event	Birth Origin	Name	Breeder#	Transponder
[Death by: Unknown means]												
4650	?	~ 1937	WILD	WILD	AFRICAN NY BRONX	~ 1938 17 Sep 1939 4 Nov 1939	NONE 391960	Capture Transfer Death	Wild Born			
[Death by: Unknown means]												
4651	?	~ 1938	WILD	WILD	AFRICAN NY BRONX	~ 1939 5 Sep 1940 9 Sep 1940	NONE 401961	Capture Transfer Death	Wild Born			
[Death by: Unknown means]												
4652	M	~ 1938	WILD	WILD	AFRICAN BERLINZOO	~ 1939 3 Jul 1940 ~ 1946	NONE	Capture Transfer Death	Wild Born			
[Death by: Unknown means]												
4653	M	~ 1939	WILD	WILD	AFRICAN PITTSBURG	~ 1940 24 May 1941 ~ 1942	NONE	Capture Transfer Death	Wild Born			
[Death by: Unknown means]												
4654	F	~ 1939	WILD	WILD	AFRICAN PITTSBURG	~ 1940 24 May 1941 ~ 1948	NONE	Capture Transfer Death	Wild Born			
[Death by: Injury from predator <input type="checkbox"/> Unknown <input type="checkbox"/> Unknown (after necropsy)]												
4655	M	~ 1940	WILD	WILD	AFRICAN ST LOUIS	~ 1941 16 Jun 1942 15 Jan 1957	NONE	Capture Transfer Death	Wild Born			
[Death by: Old age <input type="checkbox"/> Unknown <input type="checkbox"/> Generalized <input type="checkbox"/> Unknown after necropsy]												
4656	M	~ 1944	WILD	WILD	KENYA LONDON RP	~ 1945 18 Oct 1946 11 Aug 1955	NONE	Capture Transfer Death	Wild Born			
[Death by: Unknown means]												
4657	M	~ 1944	WILD	WILD	AFRICAN PITTSBURG	~ 1945 19 Dec 1946 ~ 1960	NONE	Capture Transfer Death	Wild Born			
[Death by: Unknown means]												
4658	?	~ 1945	WILD	WILD	AFRICAN SYDNEY	~ 1946 11 Jan 1947 4 Feb 1947	NONE	Capture Transfer Death	Wild Born			
[Death by: Unknown means]												

Complete Studbook as of December 2013

Stud#	Sex	Birth Date	Sire	Dam	Location	Date	LocalID	Event	Birth Origin	Name	Breeder#	Transponder
4659	?	~ 1945	WILD	WILD	AFRICAN SYDNEY	~ 1946 11 Jan 1947 10 Feb 1947	NONE	Capture Transfer Death	Wild Born			
												[Death by: Unknown means]
4660	?	~ 1945	WILD	WILD	AFRICAN SYDNEY MONARTO	~ 1946 11 Jan 1947 25 Nov 1947 ~ 1950	NONE	Capture Transfer Transfer Death	Wild Born			
												[Death by: Unknown means]
4661	F	~ 1945	WILD	WILD	AFRICAN SYDNEY	~ 1946 11 Jan 1947 28 May 1949	NONE	Capture Transfer Death	Wild Born			
												[Death by: Unknown means]
4662	F	~ 1945	WILD	WILD	AFRICAN SYDNEY	~ 1946 10 Jul 1947 9 May 1955	NONE	Capture Transfer Death	Wild Born			
												[Death by: Unknown means]
4663	?	~ 1945	WILD	WILD	AFRICAN SYDNEY	~ 1946 11 Jan 1947 30 Jan 1951	NONE	Capture Transfer Death	Wild Born			
												[Death by: Unknown means]
4664	?	~ 1945	WILD	WILD	AFRICAN SYDNEY	~ 1946 10 Jul 1947 19 Feb 1958	NONE	Capture Transfer Death	Wild Born			
												[Death by: Unknown means]
4665	?	~ 1945	WILD	WILD	AFRICAN SYDNEY	~ 1946 10 Jul 1947 3 Jun 1959	NONE NONE	Capture Transfer Death	Wild Born			
												[Death by: Unknown means]
4666	?	~ 1945	WILD	WILD	AFRICAN SYDNEY	~ 1946 3 Nov 1947 3 Apr 1960	NONE	Capture Transfer Death	Wild Born			
												[Death by: Unknown means]
4667	F	~ 1945	WILD	WILD	TANZANIA BASEL	~ 1946 7 Nov 1947 5 Dec 1950	NONE 470055	Capture Transfer Death	Wild Born			
												[Death by: Unknown means]
4668	M	~ 1945	WILD	WILD	TANZANIA	~ 1946	NONE	Capture	Wild Born			

Complete Studbook as of December 2013

Stud#	Sex	Birth Date	Sire	Dam	Location	Date	LocalID	Event	Birth Origin	Name	Breeder#	Transponder
					BASEL	13 Jun 1947	470054	Transfer				
						19 Dec 1948		Death				
					[Death by: Unknown means]							
4669	M	~ 1946	WILD	WILD	TANZANIA	~ 1947	NONE	Capture	Wild Born			
					SYDNEY	16 Aug 1948		Transfer				
						26 Jan 1961		Death				
					[Death by: Unknown means]							
4670	F	~ 1946	WILD	WILD	E.AFRICA	~ 1947	NONE	Capture	Wild Born			
					SANDIEGOZ	19 May 1948	018332	Transfer				
						2 Dec 1953		Death				
					[Death by: Unknown means]							
4671	M	~ 1946	WILD	WILD	E.AFRICA	~ 1947	NONE	Capture	Wild Born			
					SANDIEGOZ	19 May 1948	018331	Transfer				
						7 Apr 1956		Death				
					[Death by: Infection associated <input type="checkbox"/> Unknown <input type="checkbox"/> Hemic/Lymph <input type="checkbox"/> New growths/cancer]							
4672	F	~ 1946	WILD	WILD	AFRICAN	~ 1947	NONE	Capture	Wild Born			
					ANTWERP	11 Sep 1948	324B	Transfer				
						28 Apr 1949		Death				
					[Death by: Infection associated <input type="checkbox"/> Unknown <input type="checkbox"/> Digestive <input type="checkbox"/> Unknown after necropsy]							
4673	M	~ 1946	WILD	WILD	AFRICAN	~ 1947	NONE	Capture	Wild Born			
					ANTWERP	11 Sep 1948		Transfer				
						4 May 1949		Death				
					[Death by: Infection associated <input type="checkbox"/> Unknown <input type="checkbox"/> Digestive <input type="checkbox"/> Unknown after necropsy]							
4674	M	~ 1947	WILD	WILD	AFRICAN	~ 1948	NONE	Capture	Wild Born			
					BASEL	4 Jan 1949	470585	Transfer				
						20 Dec 1949		Death				
					[Death by: Unknown means]							
4675	M	~ 1947	WILD	WILD	AFRICAN	~ 1948	NONE	Capture	Wild Born			
					LONDON RP	16 Sep 1949		Transfer				
					ANTWERP	13 Oct 1949		Transfer				
						30 Oct 1949		Death				
					[Death by: Unknown means]							
4676	F	~ 1947	WILD	WILD	AFRICAN	~ 1948	NONE	Capture	Wild Born			
					ROTTERDAM	6 Oct 1949		Transfer				
						28 Feb 1950		Death				
					[Death by: Unknown means]							
4677	M	~ 1947	WILD	WILD	AFRICAN	~ 1948	NONE	Capture	Wild Born			
					ROTTERDAM	6 Oct 1949		Transfer				

Complete Studbook as of December 2013

Stud#	Sex	Birth Date	Sire	Dam	Location	Date	LocalID	Event	Birth Origin	Name	Breeder#	Transponder
						27 Oct 1949		Death				
						[Death by: Unknown means]						
4678	F	~ 1947	WILD	WILD	AFRICAN	~ 1948	NONE	Capture	Wild Born			
					LONDON RP	16 Sep 1949		Transfer				
					ROTTERDAM	5 Oct 1949		Transfer				
						~ 1950		Death				
						[Death by: Unknown means]						
4679	M	~ 1947	WILD	WILD	AFRICAN	~ 1948	NONE	Capture	Wild Born			
					LONDON RP	16 Sep 1949		Transfer				
					ROTTERDAM	5 Oct 1949		Transfer				
						~ 1950		Death				
						[Death by: Unknown means]						
4680	M	~ 1947	WILD	WILD	AFRICAN	~ 1948	NONE	Capture	Wild Born	COBBY-517		
					LONDON RP	~ 1948		Transfer				
					ANTWERP	13 Oct 1949		Transfer				
					LONDON RP	30 Oct 1949		Death				
						[Death by: Infection associated <input type="checkbox"/> Unknown <input type="checkbox"/> Respiratory <input type="checkbox"/> Viral]						
4681	F	~ 1947	WILD	WILD	AFRICAN	~ 1948	NONE	Capture	Wild Born			
					PITTSBURG	19 Dec 1949		Transfer				
						~ 1959		Death				
						[Death by: Unknown means]						
4682	M	~ 1948	WILD	WILD	AFRICAN	~ 1949	NONE	Capture	Wild Born			
					NURNBERG	7 May 1950		Transfer				
						14 May 1962		Death				
						[Death by: Other/Unknown <input type="checkbox"/> Unknown <input type="checkbox"/> Generalized <input type="checkbox"/> Unknown after necropsy]						
4683	F	~ 1948	WILD	WILD	AFRICAN	~ 1949	NONE	Capture	Wild Born			
					NURNBERG	7 May 1950		Transfer				
						25 Jan 1961		Death				
						[Death by: Infection associated <input type="checkbox"/> Unknown <input type="checkbox"/> Digestive <input type="checkbox"/> Unknown after necropsy]						
4684	M	~ 1948	WILD	WILD	KENYA	~ 1949	NONE	Capture	Wild Born			
					MUNICH	11 Oct 1950		Transfer				
						21 Nov 1952		Death				
						[Death by: Unknown means]						
4685	?	~ 1948	WILD	WILD	AFRICAN	~ 1949	NONE	Capture	Wild Born			
					ZURICH	~ 1950		Transfer				
						30 Oct 1959		Death				
						[Death by: Unknown means]						
4686	M	~ 1948	WILD	WILD	W.AFRICA	~ 1949	NONE	Capture	Wild Born			

Complete Studbook as of December 2013

Stud#	Sex	Birth Date	Sire	Dam	Location	Date	LocalID	Event	Birth Origin	Name	Breeder#	Transponder
					HAMBURG	25 May 1950	NONE	Transfer				
					PARIS ZOO	7 Sep 1950	Z50407	Transfer				
						~ 1951		Death				
					[Death by: Unknown means]							
4687	F	~ 1948	WILD	WILD	W.AFRICA	~ 1949	NONE	Capture	Wild Born			
					HAMBURG	25 May 1950		Transfer				
					PARIS ZOO	7 Sep 1950	Z50408	Transfer				
						~ 1951		Death				
					[Death by: Unknown means]							
4688	M	~ 1948	WILD	WILD	TANZANIA	~ 1949	NONE	Capture	Wild Born			
					BASEL	18 May 1950	500586	Transfer				
						16 Jun 1951		Death				
					[Death by: Unknown means]							
4689	M	~ 1949	WILD	WILD	KENYA	~ 1950	NONE	Capture	Wild Born			
					MUNICH	29 Jul 1951		Transfer				
						12 Aug 1953		Death				
					[Death by: Unknown means]							
4690	F	~ 1949	WILD	WILD	KENYA	~ 1950	NONE	Capture	Wild Born			
					MUNICH	29 Jul 1951		Transfer				
						2 May 1953		Death				
					[Death by: Unknown means]							
4691	M	~ 1949	WILD	WILD	AFRICAN	~ 1950	NONE	Capture	Wild Born			
					MELBOURNE	~ 1951		Transfer				
						~ 1963		Death				
					[Death by: Infection associated <input type="checkbox"/> Unknown <input type="checkbox"/> Hemic/Lymph <input type="checkbox"/> Unknown after necropsy]							
4692	M	~ 1949	WILD	WILD	AFRICAN	~ 1950	NONE	Capture	Wild Born			
					PARIS ZOO	~ 1950	NONE	Transfer				
					HAMBURG	11 May 1951	NONE	Transfer				
					BERLINZOO	11 Jul 1951		Transfer				
						~ 1952		Death				
					[Death by: Unknown means]							
4693	F	~ 1949	WILD	WILD	NAIROBI	~ 1950	NONE	Capture	Wild Born			
					FRANKFURT	8 Oct 1951	25710	Transfer				
						21 Sep 1952		Death				
					[Death by: Environ/Behav conditions <input type="checkbox"/> Unknown <input type="checkbox"/> Unknown (after necropsy)]							
4694	M	~ 1949	WILD	WILD	NAIROBI	~ 1950	NONE	Capture	Wild Born			
					FRANKFURT	10 Sep 1951	25709	Transfer				
						16 Dec 1951		Death				
					[Death by: Infection associated <input type="checkbox"/> Unknown <input type="checkbox"/> Digestive <input type="checkbox"/> Bacterial]							

Complete Studbook as of December 2013

Stud#	Sex	Birth Date	Sire	Dam	Location	Date	LocalID	Event	Birth Origin	Name	Breeder#	Transponder
4695	M	~ 1949	WILD	WILD	AFRICAN HONOLULU	~ 1950 15 Dec 1952 28 Apr 1962	NONE	Capture Transfer Death	Wild Born			
[Death by: Unknown means]												
4696	contF	~ 1949	WILD	WILD	AFRICAN HONOLULU	~ 1950 15 Dec 1952 5 Mar 1959	NONE	Capture Transfer Death	Wild Born			
[Death by: Unknown means]												
4697	M	~ 1950	WILD	WILD	AFRICAN PAIGNTON	~ 1951 14 Jan 1952 26 Jan 1956	NONE	Capture Transfer Death	Wild Born	SEAGS		
[Death by: Environ/Behav conditions <input type="checkbox"/> Unknown <input type="checkbox"/> Unknown (after necropsy)]												
4698	M	~ 1950	WILD	WILD	AFRICAN NZP-WASH	~ 1951 8 Jul 1952 17 Sep 1966	NONE 22675A	Capture Transfer Death	Wild Born			
[Death by: Unknown means]												
4699	M	~ 1850	WILD	WILD	AFRICAN BERLINZOO	~ 1851 13 Jun 1852 ~ 1858	NONE	Capture Transfer Death	Wild Born			
[Death by: Unknown means]												
4700	F	~ 1951	WILD	WILD	AFRICAN MELBOURNE	~ 1951 ~ 1951 ~ 1964	NONE	Capture Transfer Death	Wild Born			
[Death by: Infection associated <input type="checkbox"/> Unknown <input type="checkbox"/> Urinary <input type="checkbox"/> Bacterial]												
4701	F	~ 1950	WILD	WILD	AFRICAN BASEL	~ 1952 15 Aug 1953 28 Oct 1958	NONE 530588	Capture Transfer Death	Wild Born			
[Death by: Unknown means]												
4702	F	~ 1950	WILD	WILD	AFRICAN UNKNOWN	~ 1951 ~ 1953	NONE	Capture Death	Wild Born			
[Death by: Unknown means]												
4703	F	~ 1951	WILD	WILD	AFRICAN KOBENHAVN	~ 1952 24 Feb 1953 26 Jul 1963	NONE	Capture Transfer Death	Wild Born			
[Death by: Unknown means]												
4704	M	~ 1951	WILD	WILD	AFRICAN KOBENHAVN	~ 1952 24 Feb 1953	NONE	Capture Transfer	Wild Born			

Complete Studbook as of December 2013

Stud#	Sex	Birth Date	Sire	Dam	Location	Date	LocalID	Event	Birth Origin	Name	Breeder#	Transponder
						8 Jun 1962		Death				
						[Death by: Unknown means]						
4705	M	~ 1951	WILD	WILD	AFRICAN RAPERSWIL BASEL	~ 1952 ???? 15 Aug 1953 24 Jun 1957	NONE 530587	Capture Transfer Transfer Death	Wild Born			
						[Death by: Unknown means]						
4706	M	~ 1952	WILD	WILD	AFRICAN PRAHA	~ 1953 22 Jun 1954 27 Sep 1956	NONE	Capture Transfer Death	Wild Born			
						[Death by: Unknown means]						
4707	F	~ 1952	WILD	WILD	AFRICAN PRAHA	~ 1953 2 Jun 1954 13 Apr 1956	NONE	Capture Transfer Death	Wild Born			
						[Death by: Unknown means]						
4708	M	~ 1952	WILD	WILD	AFRICAN MEMPHIS	~ 1953 3 Feb 1954 13 Jul 1963	NONE H0236	Capture Transfer Death	Wild Born	RAJAH		
						[Death by: Unknown means]						
4709	F	~ 1952	WILD	WILD	AFRICAN FRANKFURT	~ 1953 15 Jun 1954 18 Nov 1954	NONE 25712	Capture Transfer Death	Wild Born			
						[Death by: Infection associated <input type="checkbox"/> Unknown <input type="checkbox"/> Respiratory <input type="checkbox"/> Bacterial]						
4710	M	~ 1952	WILD	WILD	AFRICAN FRANKFURT	~ 1953 7 May 1953 10 Apr 1955	NONE 25711	Capture Transfer Death	Wild Born	ALI		
						[Death by: Infection associated <input type="checkbox"/> Unknown <input type="checkbox"/> Digestive <input type="checkbox"/> Bacterial]						
4711	M	~ 1952	WILD	WILD	NAMIBIA FRANKFURT	~ 1953 8 Jul 1955 19 Sep 1959	NONE 25713	Capture Transfer Death	Wild Born			
						[Death by: Other/Unknown <input type="checkbox"/> Unknown <input type="checkbox"/> Hemic/Lymph <input type="checkbox"/> Unknown after necropsy]						
4712	M	~ 1854	WILD	WILD	W.AFRICA BERLINZOO	~ 1854 24 Jul 1855 2 May 1859	NONE	Capture Transfer Death	Wild Born			
						[Death by: Unknown means]						
4713	F	~ 1953	WILD	WILD	AFRICAN CLEVELAND	~ 1954 ~ 1955 21 Mar 1961	NONE	Capture Transfer Death	Wild Born			

Complete Studbook as of December 2013

Stud#	Sex	Birth Date	Sire	Dam	Location	Date	LocalID	Event	Birth Origin	Name	Breeder#	Transponder
[Death by: Unknown means]												
4714	F	~ 1953	WILD	WILD	AFRICAN COLO SPRG	~ 1954 31 Jul 1955 16 Jul 1964	NONE	Capture Transfer Death	Wild Born			
[Death by: Unknown means]												
4715	M	~ 1953	WILD	WILD	AFRICAN COLO SPRG	~ 1954 31 Jul 1955 9 Jul 1965	NONE	Capture Transfer Death	Wild Born			
[Death by: Injury from predator <input type="checkbox"/> Unknown <input type="checkbox"/> Unknown (after necropsy)]												
4716	M	~ 1854	WILD	WILD	W.AFRICA BERLINZOO	~ 1854 24 Jul 1855 20 Feb 1858	NONE	Capture Transfer Death	Wild Born			
[Death by: Unknown means]												
4717	F	~ 1954	WILD	WILD	NAMIBIA FRANKFURT	~ 1955 24 May 1956 19 Sep 1959	NONE 25714	Capture Transfer Death	Wild Born			
[Death by: Other/Unknown <input type="checkbox"/> Unknown <input type="checkbox"/> Hemic/Lymph <input type="checkbox"/> Unknown after necropsy]												
4718	F	~ 1954	WILD	WILD	AFRICAN ANTWERP	~ 1955 23 Aug 1956 16 Oct 1963	NONE 173313	Capture Transfer Death	Wild Born			
[Death by: Infection associated <input type="checkbox"/> Unknown <input type="checkbox"/> Digestive <input type="checkbox"/> Bacterial]												
4719	F	~ 1954	WILD	WILD	AFRICAN ROTTERDAM	~ 1955 12 Jun 1956 19 Jan 1964	NONE	Capture Transfer Death	Wild Born			
[Death by: Unknown means]												
4720	M	~ 1954	WILD	WILD	AFRICAN ROTTERDAM	~ 1955 ~ 1956 11 Apr 1967	NONE	Capture Transfer Death	Wild Born			
[Death by: Unknown means]												
4721	M	~ 1954	WILD	WILD	AFRICAN NY BRONX	~ 1955 25 Feb 1959 25 Feb 1962	NONE 591965	Capture Transfer Death	Wild Born			
[Death by: Unknown means]												
4722	F	~ 1954	WILD	WILD	AFRICAN NY BRONX	~ 1955 1 Dec 1956 18 Aug 1959	NONE 561964	Capture Transfer Death	Wild Born			
[Death by: Unknown means]												

Complete Studbook as of December 2013

Stud#	Sex	Birth Date	Sire	Dam	Location	Date	LocalID	Event	Birth Origin	Name	Breeder#	Transponder
4723	M	~ 1954	WILD	WILD	SOMALIA NY BRONX	~ 1955 28 Jan 1955 19 Dec 1958	NONE 551963	Capture Transfer Death	Wild Born			
[Death by: Unknown means]												
4724	F	~ 1954	WILD	WILD	SOMALIA NY BRONX	~ 1955 28 Jan 1955 11 Nov 1956	NONE 551962	Capture Transfer Death	Wild Born			
[Death by: Unknown means]												
4725	M	~ 1954	WILD	WILD	AFRICAN ANTWERP	~ 1955 23 Aug 1956 23 Aug 1956	NONE 1733A	Capture Transfer Death	Wild Born	JARKO		
[Death by: Infection associated <input type="checkbox"/> Unknown <input type="checkbox"/> Respiratory <input type="checkbox"/> Bacterial]												
4726	F	~ 1955	WILD	WILD	AFRICAN COLUMBUS	~ 1956 15 May 1957 16 Apr 1959	NONE	Capture Transfer Death	Wild Born			
[Death by: Unknown means]												
4727	M	~ 1955	WILD	WILD	AFRICAN COLUMBUS	~ 1956 15 May 1957 15 Apr 1959	NONE	Capture Transfer Death	Wild Born			
[Death by: Unknown means]												
4728	F	~ 1955	WILD	WILD	AFRICAN PRAHA	~ 1956 6 Dec 1957 7 May 1959	NONE	Capture Transfer Death	Wild Born			
[Death by: Unknown means]												
4729	F	~ 1955	WILD	WILD	NAMIBIA AMSTERDAM	~ 1956 28 Apr 1957 30 Dec 1959	NONE	Capture Transfer Death	Wild Born			
[Death by: Unknown means]												
4730	F	~ 1955	WILD	WILD	NAMIBIA KREFELD	~ 1956 24 Oct 1957 12 Mar 1959	NONE	Capture Transfer Death	Wild Born			
[Death by: Infection associated <input type="checkbox"/> Unknown <input type="checkbox"/> Cardiovascular <input type="checkbox"/> Unknown after necropsy]												
4731	F	~ 1955	WILD	WILD	NAMIBIA KREFELD	~ 1956 24 Oct 1957 24 Oct 1957	NONE	Capture Transfer Death	Wild Born			
[Death by: Old age <input type="checkbox"/> Unknown <input type="checkbox"/> Generalized <input type="checkbox"/> Unknown after necropsy]												
4732	M	~ 1955	WILD	WILD	SOMALIA L RUHE	~ 1956 ~ 1956	NONE	Capture Transfer	Wild Born	BAR-BAR		

Complete Studbook as of December 2013

Stud#	Sex	Birth Date	Sire	Dam	Location	Date	LocalID	Event	Birth Origin	Name	Breeder#	Transponder
					DETROIT	15 May 1957	H00001	Transfer				
						16 May 1961		Death				
					[Death by: Injury from exhibit mate <input type="checkbox"/> Unknown <input type="checkbox"/> Generalized <input type="checkbox"/> Trauma]							
4733	M	~ 1955	WILD	WILD	NAMIBIA	~ 1956	NONE	Capture	Wild Born			
					AMSTERDAM	28 Apr 1957		Transfer				
						14 May 1963		Death				
					[Death by: Other/Unknown <input type="checkbox"/> Unknown <input type="checkbox"/> Digestive <input type="checkbox"/> Unknown after necropsy]							
4734	F	~ 1956	WILD	WILD	AFRICAN	~ 1957	NONE	Capture	Wild Born			
					MEMPHIS	4 Aug 1958	H0237	Transfer				
						7 Dec 1968		Death				
					[Death by: Unknown means]							
4735	F	~ 1956	WILD	WILD	SOMALIA	~ 1957	NONE	Capture	Wild Born			
					SANDIEGOZ	29 Mar 1958	018334	Transfer				
						29 Jan 1965		Death				
					[Death by: Other/Unknown <input type="checkbox"/> Unknown <input type="checkbox"/> Musculoskeletal <input type="checkbox"/> Unknown after necropsy]							
4736	M	~ 1956	WILD	WILD	SOMALIA	~ 1957	NONE	Capture	Wild Born			
					SANDIEGOZ	29 Mar 1958	018333	Transfer				
						21 Oct 1960		Death				
					[Death by: Infection associated <input type="checkbox"/> Unknown <input type="checkbox"/> Digestive <input type="checkbox"/> Unknown after necropsy]							
4737	M	~ 1956	WILD	WILD	AFRICAN	~ 1957	NONE	Capture	Wild Born	Onyx		
					FRESNO	6 Jun 1958	270157	Transfer				
						18 Dec 1964		Death				
					[Death by: Unknown means]							
4738	M	~ 1956	WILD	WILD	AFRICAN	~ 1957	NONE	Capture	Wild Born	BARNEY		
					ST LOUIS	26 Oct 1958		Transfer				
						~ 1959		Death				
					[Death by: Unknown means]							
4739	F	~ 1956	WILD	WILD	AFRICAN	~ 1957	NONE	Capture	Wild Born			
					ST LOUIS	27 Mar 1958		Transfer				
						9 May 1968		Death				
					[Death by: Infection associated <input type="checkbox"/> Unknown <input type="checkbox"/> Hemic/Lymph <input type="checkbox"/> Unknown after necropsy]							
4740	F	~ Apr 1956	WILD	WILD	SOMALIA	2 Feb 1957	NONE	Capture	Wild Born			
					WUPPERTAL	14 Jul 1960	601102	Transfer				
						31 Oct 1972		Death				
					[Death by: Infection associated <input type="checkbox"/> Unknown <input type="checkbox"/> Hemic/Lymph <input type="checkbox"/> Unknown after necropsy]							
4741	M	~ 1956	WILD	WILD	AFRICAN	~ 1957	NONE	Capture	Wild Born			
					WUPPERTAL	15 Jan 1958	581007	Transfer				
						~ 1960		Death				

Complete Studbook as of December 2013

Stud#	Sex	Birth Date	Sire	Dam	Location	Date	LocalID	Event	Birth Origin	Name	Breeder#	Transponder
[Death by: Other/Unknown <input type="checkbox"/> Unknown <input type="checkbox"/> Nervous <input type="checkbox"/> Unknown after necropsy]												
4742	M	~ 1956	WILD	WILD	AFRICAN WUPPERTAL	~ 1957 15 Jan 1958 15 Feb 1960	NONE 581006	Capture Transfer Death	Wild Born			
[Death by: Other/Unknown <input type="checkbox"/> Unknown <input type="checkbox"/> Cardiovascular <input type="checkbox"/> Unknown after necropsy]												
4743	F	~ 1956	WILD	WILD	TANZANIA CATSKILL DETROIT BLOOM	~ 1957 ~ 1957 1 Jan 1958 14 Sep 1964 ~ 1965	NONE H00002	Capture Transfer Transfer Transfer Death	Wild Born	LULAH		
[Death by: Unknown means]												
4744	M	~ 1956	WILD	WILD	AFRICAN ANTWERP	~ 1957 3 Jul 1958 2 May 1962	NONE 2092	Capture Transfer Death	Wild Born			
[Death by: Infection associated <input type="checkbox"/> Unknown <input type="checkbox"/> Respiratory <input type="checkbox"/> Bacterial]												
4745	F	~ 1957	WILD	WILD	AFRICAN ROTTERDAM	~ 1958 7 Jul 1959 4 Nov 1959	NONE	Capture Transfer Death	Wild Born			
[Death by: Unknown means]												
4746	F	~ 1957	WILD	WILD	ETHIOPIA FRANKFURT	~ 1958 16 Oct 1959 12 Nov 1962	NONE 25717	Capture Transfer Death	Wild Born	DIKHILL		
[Death by: Infection associated <input type="checkbox"/> Unknown <input type="checkbox"/> Digestive <input type="checkbox"/> Bacterial]												
4747	M	~ 1957	WILD	WILD	AFRICAN FRANKFURT PARIS ZOO	~ 1958 24 Sep 1959 1 Dec 1970 ~ 1971	NONE 25716 Z70216	Capture Transfer Transfer Death	Wild Born			
[Death by: Unknown means]												
4748	M	~ 1957	WILD	WILD	AFRICAN JACKSONVL	~ 1958 16 Oct 1959 20 Aug 1963	NONE 859096	Capture Transfer Death	Wild Born			
[Death by: Unknown means]												
4749	F	~ 1957	WILD	WILD	AFRICAN JACKSONVL	~ 1958 16 Oct 1959 ~ 1962	NONE 859097	Capture Transfer Death	Wild Born			
[Death by: Unknown means]												
4750	F	~ 1957	WILD	WILD	AFRICAN JACKSONVL	~ 1958 21 Oct 1959	NONE 859098	Capture Transfer	Wild Born			

Complete Studbook as of December 2013

Stud#	Sex	Birth Date	Sire	Dam	Location	Date	LocalID	Event	Birth Origin	Name	Breeder#	Transponder
						26 Oct 1959		Death				
						[Death by: Unknown means]						
4751	F	~ 1957	WILD	WILD	AFRICAN FRANKFURT	~ 1958 24 Sep 1959 30 Nov 1962	NONE 25715	Capture Transfer Death	Wild Born			
						[Death by: Infection associated <input type="checkbox"/> Unknown <input type="checkbox"/> Digestive <input type="checkbox"/> Unknown after necropsy]						
4752	F	~ 1957	WILD	WILD	AFRICAN HONOLULU	~ 1958 31 May 1959 12 Apr 1970	NONE	Capture Transfer Death	Wild Born			
						[Death by: Unknown means]						
4753	M	~ 1957	WILD	WILD	AFRICAN FORTWORTH	~ 1958 ~ 1959 12 Nov 1960	NONE M30060	Capture Transfer Death	Wild Born			
						[Death by: Unknown means]						
4754	M	~ 1957	WILD	WILD	NAMIBIA KREFELD	~ 1958 8 Jul 1959 19 Nov 1963	NONE	Capture Transfer Death	Wild Born			
						[Death by: Infection associated <input type="checkbox"/> Unknown <input type="checkbox"/> Digestive <input type="checkbox"/> Unknown after necropsy]						
4755	F	~ 1957	WILD	WILD	AFRICAN HOUSTON	~ 1958 6 Oct 1959 8 Jun 1971	NONE 16110	Capture Transfer Death	Wild Born			
						[Death by: Unknown means]						
4756	M	~ 1958	UNK	UNK	UNKNOWN WUPPERTAL	~ 1958 8 Dec 1960 14 Oct 1969	601138	Birth Transfer Death	Unk BirthType			
						[Death by: Infection associated <input type="checkbox"/> Unknown <input type="checkbox"/> Digestive <input type="checkbox"/> Bacterial]						
4757	M	8 Aug 1958	WILD	WILD	AFRICAN JERSEY	~ 1959 7 Aug 1960 6 Feb 1964	NONE M8	Capture Transfer Death	Wild Born	PETER		
						[Death by: Unknown means]						
4758	M	~ 1958	WILD	WILD	S.AFRICA JOHANSBERG	~ 1959 ~ 1960 6 May 1976	NONE	Capture Transfer Death	Wild Born	TONY		
						[Death by: Infection associated <input type="checkbox"/> Unknown <input type="checkbox"/> Reproductive <input type="checkbox"/> New growths/cancer]						
4759	F	~ 1958	WILD	WILD	AFRICAN FRESNO	~ 1959 10 Jan 1960 5 Mar 1968	NONE 270158	Capture Transfer Death	Wild Born	Opal		
						[Death by: Infection associated <input type="checkbox"/> Unknown <input type="checkbox"/> Digestive <input type="checkbox"/> Bacterial <input type="checkbox"/> Necropsy not received]						

Complete Studbook as of December 2013

Stud#	Sex	Birth Date	Sire	Dam	Location	Date	LocalID	Event	Birth Origin	Name	Breeder#	Transponder
4760	M	~ 1958	WILD	WILD	AFRICAN LOSANGELE	~ 1959 27 Sep 1960 16 Dec 1966	NONE	Capture Transfer Death	Wild Born			
					[Death by: Unknown means]							
4761	F	~ 1958	WILD	WILD	AFRICAN KREFELD	~ 1959 2 May 1960 30 Aug 1964	NONE	Capture Transfer Death	Wild Born	DIANA		
					[Death by: Unknown means]							
4762	F	~ 1958	WILD	WILD	AFRICAN KREFELD	~ 1959 2 May 1960 7 Jun 1964	NONE H-58	Capture Transfer Death	Wild Born	DAPHNE		
					[Death by: Unknown means]							
4763	M	~ 1958	WILD	WILD	AFRICAN BASEL KUNZLER	~ 1959 10 Aug 1960 29 May 1962	NONE 600589	Capture Transfer lft	Wild Born			
4764	F	~ 1958	WILD	WILD	AFRICAN ROTTERDAM AMSTERDAM	~ 1959 ~ 1959 23 Aug 1960 19 Jan 1964	NONE	Capture Transfer Transfer Death	Wild Born			
					[Death by: Unknown means]							
4765	F	~ Apr 1959	WILD	WILD	NAMIBIA KREFELD	20 May 1959 8 Jul 1959 ~ 1960	NONE	Capture Transfer Death	Wild Born			
					[Death by: Unknown means]							
4766	M	~ 1959	WILD	WILD	SOMALIA SANDIEGOZ	~ 1960 19 Apr 1961 16 Sep 1969	NONE 018336	Capture Transfer Death	Wild Born	DANA		
					[Death by: Euthanasia (medical) <input type="checkbox"/> Unknown <input type="checkbox"/> No necropsy planned]							
4767	F	~ 1959	WILD	WILD	SOMALIA SANDIEGOZ	~ 1960 19 Apr 1961 8 Jan 1966	NONE 018335	Capture Transfer Death	Wild Born			
					[Death by: Anesth/Restraint assoc <input type="checkbox"/> Unknown <input type="checkbox"/> Generalized <input type="checkbox"/> Unknown after necropsy]							
4768	F	~ 1959	WILD	WILD	NAMIBIA SANDIEGOZ	~ 1960 28 May 1961 12 Nov 1970	NONE 018341	Capture Transfer Death	Wild Born	SONYA		
					[Death by: Unknown means]							
4769	M	~ Aug 1959	WILD	WILD	SOMALIA	~ 1960	NONE	Capture	Wild Born	JUNO		

Complete Studbook as of December 2013

Stud#	Sex	Birth Date	Sire	Dam	Location	Date	LocalID	Event	Birth Origin	Name	Breeder#	Transponder
					LONDON RP	29 Sep 1960		Transfer				
						29 Apr 1974		Death				
					[Death by: Euthanasia (medical) <input type="checkbox"/> Unknown <input type="checkbox"/> No necropsy planned]							
4770	F	~ Aug 1959	WILD	WILD	AFRICAN	~ 1960	NONE	Capture	Wild Born			
					NY BRONX	10 Oct 1961	611966	Transfer				
						9 Oct 1962		Death				
					[Death by: Unknown means]							
4771	M	~ 1960	WILD	WILD	AFRICAN	~ 1961	NONE	Capture	Wild Born			
					NY BRONX	6 Jun 1962	621121	Transfer				
						22 Jul 1970		Death				
					[Death by: Environ/Behav conditions <input type="checkbox"/> Unknown <input type="checkbox"/> Musculoskeletal <input type="checkbox"/> Unknown after necropsy]							
4772	F	~ 1960	WILD	WILD	AFRICAN	~ 1961	NONE	Capture	Wild Born			
					WASS BR C	4 Nov 1962		Transfer				
						5 Mar 1970		Death				
					[Death by: Unknown means]							
4773	F	~ 1960	WILD	WILD	AFRICAN	~ 1961	NONE	Capture	Wild Born			
					ROTTERDAM	1 May 1962		Transfer				
						26 Dec 1964		Death				
					[Death by: Unknown means]							
4774	F	~ 1960	WILD	WILD	AFRICAN	~ 1961	NONE	Capture	Wild Born			
					LOSANGELE	21 Mar 1962		Transfer				
						22 Apr 1971		Death				
					[Death by: Unknown means]							
4775	M	~ 1960	WILD	WILD	NAMIBIA	~ 1961	NONE	Capture	Wild Born			
					NURNBERG	8 May 1962	M00428	Transfer				
						6 Apr 1973		Death				
					[Death by: Euthanasia (medical) <input type="checkbox"/> Given to an institution: NURNBERG <input type="checkbox"/> Unknown (after necropsy)]							
4776	M	~ 1960	WILD	WILD	AFRICAN	~ 1961	NONE	Capture	Wild Born			
					PRETORIA	~ 1962		Transfer				
						~ 1963		Death				
					[Death by: Unknown means]							
4777	M	~ 1960	WILD	WILD	AFRICAN	~ 1961	NONE	Capture	Wild Born			
					PRETORIA	~ 1962		Transfer				
						~ 1963		Death				
					[Death by: Unknown means]							
4778	F	~ 1960	WILD	WILD	AFRICAN	~ 1961	NONE	Capture	Wild Born			
					TRIVANDRU	~ 1962		Transfer				
						~ 1963		Death				

Complete Studbook as of December 2013

Stud#	Sex	Birth Date	Sire	Dam	Location	Date	LocalID	Event	Birth Origin	Name	Breeder#	Transponder
						[Death by: Unknown means]						
4779	M	~ 1960	WILD	WILD	AFRICAN TRIVANDRU	~ 1961 ~ 1962 ~ 1964	NONE	Capture Transfer Death	Wild Born			
						[Death by: Unknown means]						
4780	F	~ 1960	WILD	WILD	AFRICAN PRETORIA	~ 1961 ~ 1962 ~ 1963	NONE	Capture Transfer Death	Wild Born			
						[Death by: Unknown means]						
4781	F	~ 1960	WILD	WILD	AFRICAN PRETORIA	~ 1961 ~ 1962 ~ 1963	NONE	Capture Transfer Death	Wild Born			
						[Death by: Unknown means]						
4782	F	~ 1960	WILD	WILD	AFRICAN PRETORIA	~ 1961 ~ 1962 ~ 1963	NONE	Capture Transfer Death	Wild Born			
						[Death by: Unknown means]						
4783	F	~ 1960	WILD	WILD	AFRICAN PRETORIA	~ 1961 ~ 1962 ~ 1964	NONE	Capture Transfer Death	Wild Born			
						[Death by: Unknown means]						
4784	F	~ 1960	WILD	WILD	AFRICAN PRETORIA	~ 1961 ~ 1962 ~ 1964	NONE	Capture Transfer Death	Wild Born			
						[Death by: Unknown means]						
4785	F	~ 1960	WILD	WILD	AFRICAN PRETORIA	~ 1961 ~ 1962 ~ 1964	NONE	Capture Transfer Death	Wild Born			
						[Death by: Unknown means]						
4786	F	~ 1960	WILD	WILD	AFRICAN PRETORIA	~ 1961 ~ 1962 ~ 1964	NONE	Capture Transfer Death	Wild Born			
						[Death by: Unknown means]						
4787	F	~ 1960	WILD	WILD	AFRICAN PARIS ZOO	~ 1961 ~ 1962 ~ 1968	NONE	Capture Transfer Death	Wild Born			
						[Death by: Unknown means]						

Complete Studbook as of December 2013

Stud#	Sex	Birth Date	Sire	Dam	Location	Date	LocalID	Event	Birth Origin	Name	Breeder#	Transponder
4788	F	~ 1960	WILD	WILD	AFRICAN PARIS ZOO	~ 1961 ~ 1962 ~ 1968	NONE	Capture Transfer Death	Wild Born			
[Death by: Unknown means]												
4789	F	~ 1960	WILD	WILD	AFRICAN PARIS ZOO	~ 1961 ~ 1962 ~ 1966	NONE	Capture Transfer Death	Wild Born			
[Death by: Unknown means]												
4790	F	~ 1960	WILD	WILD	AFRICAN PARIS ZOO	~ 1961 ~ 1962 ~ 1963	NONE	Capture Transfer Death	Wild Born			
[Death by: Unknown means]												
4791	M	~ 1960	WILD	WILD	AFRICAN PARIS ZOO	~ 1961 ~ 1962 ~ 1968	NONE	Capture Transfer Death	Wild Born			
[Death by: Unknown means]												
4792	M	~ 1960	WILD	WILD	AFRICAN MILWAUKEE MADISON DETROIT	~ 1961 5 Oct 1962 ~ 1963 24 May 1973 11 Oct 1973	NONE 167 H00005	Capture Transfer Transfer Death	Wild Born	PETE		
[Death by: Infection associated <input type="checkbox"/> Unknown <input type="checkbox"/> Urinary <input type="checkbox"/> Unknown after necropsy]												
4793	M	~ 1960	WILD	WILD	AFRICAN LOSANGELE	~ 1961 21 Mar 1962 1 Mar 1966	NONE	Capture Transfer Death	Wild Born			
[Death by: Unknown means]												
4794	F	~ 1960	WILD	WILD	AFRICAN BASEL	~ 1961 8 May 1962 2 May 1971	NONE 620591	Capture Transfer Death	Wild Born	OKI		
[Death by: Unknown means]												
4795	F	~ 1960	WILD	WILD	SOMALIA CINCINNAT	~ 1961 9 Jun 1962 18 Dec 1973	NONE M10065	Capture Transfer Death	Wild Born			
[Death by: Other/Unknown <input type="checkbox"/> Unknown <input type="checkbox"/> Urinary <input type="checkbox"/> Unknown after necropsy]												
4796	M	~ 1960	WILD	WILD	AFRICAN COLO SPRG BUSCH HOU	~ 1961 7 Dec 1962 30 Mar 1967 ~ 1968	NONE	Capture Transfer Transfer Death	Wild Born			
[Death by: Unknown means]												

Complete Studbook as of December 2013

Stud#	Sex	Birth Date	Sire	Dam	Location	Date	LocalID	Event	Birth Origin	Name	Breeder#	Transponder
4797	M	~ 1960	WILD	WILD	AFRICAN HONOLULU	~ 1961 22 Oct 1962 13 May 1967	NONE	Capture Transfer Death	Wild Born			
[Death by: Unknown means]												
4798	M	~ 1960	WILD	WILD	AFRICAN KARLSRUHE	~ 1961 16 May 1962 6 Nov 1968	NONE CA6401	Capture Transfer Death	Wild Born			
[Death by: Unknown means]												
4799	M	~ 1960	WILD	WILD	SOMALIA CINCINNAT SOUTHWICK	~ 1961 9 Jun 1962 23 Nov 1971 ~ 1972	NONE M10064 NONE	Capture Transfer Transfer Death	Wild Born			
[Death by: Unknown means]												
4800	F	~ 1960	WILD	WILD	AFRICAN CINCINNAT	~ 1961 6 Mar 1962 4 Jul 1974	NONE	Capture Transfer Death	Wild Born			
[Death by: Infection associated <input type="checkbox"/> Unknown <input type="checkbox"/> Urinary <input type="checkbox"/> Unknown after necropsy]												
4801	F	~ 1960	WILD	WILD	AFRICAN EDINBURGH	~ 1961 11 Jan 1962 19 Nov 1969	NONE 62AA1	Capture Transfer Death	Wild Born	SCRAP		
[Death by: Self-inflicted injuries <input type="checkbox"/> Unknown <input type="checkbox"/> Respiratory <input type="checkbox"/> Trauma]												
4802	M	~ 1960	WILD	WILD	NAMIBIA BASEL	~ 1961 8 May 1962 1 Apr 1968	NONE 620590	Capture Transfer Death	Wild Born	OVI		
[Death by: Other/Unknown <input type="checkbox"/> Unknown <input type="checkbox"/> Respiratory <input type="checkbox"/> Unknown after necropsy]												
4803	F	~ 1961	WILD	WILD	AFRICAN PAIGNTON	~ 1962 2 May 1963 26 Jan 1976	NONE	Capture Transfer Death	Wild Born	PIKEN		
[Death by: Infection associated <input type="checkbox"/> Unknown <input type="checkbox"/> Respiratory <input type="checkbox"/> Bacterial]												
4804	F	~ 1961	WILD	WILD	S.AFRICA PRETORIA JERSEY	~ 1962 ~ 1962 1 Dec 1962 17 Oct 1977	NONE 910467 M9	Capture Transfer Transfer Death	Wild Born	PAULA		
[Death by: Euthanasia (medical) <input type="checkbox"/> Incinerate <input type="checkbox"/> Cardiovascular <input type="checkbox"/> Metabolism]												
4805	M	~ 1959	WILD	WILD	AFRICAN WHIPSDADE	~ 1962 30 Sep 1963 23 Mar 1974	NONE 2502	Capture Transfer Death	Wild Born	CHOOE		
[Death by: Euthanasia (medical) <input type="checkbox"/> Unknown <input type="checkbox"/> No necropsy planned]												

Complete Studbook as of December 2013

Stud#	Sex	Birth Date	Sire	Dam	Location	Date	LocalID	Event	Birth Origin	Name	Breeder#	Transponder
4806	M	~ 1961	WILD	WILD	NIGERIA LONDON RP	~ 1962 30 Apr 1963 27 Mar 1974	NONE	Capture Transfer Death	Wild Born			
[Death by: Unknown means]												
4807	F	~ 1961	WILD	WILD	AFRICAN COLO SPRG	~ 1962 9 Dec 1963 17 Aug 1967	NONE	Capture Transfer Death	Wild Born			
[Death by: Unknown means]												
4808	F	~ 1961	WILD	WILD	AFRICAN LOSANGELE	~ 1962 25 Mar 1963 1 Oct 1966	NONE	Capture Transfer Death	Wild Born			
[Death by: Unknown means]												
4809	F	~ 1961	UNK	UNK	UNKNOWN SAN ANTON	~ 1961 ~ 1963 27 Mar 1964		Birth Transfer Death	Unk BirthType			
[Death by: Other/Unknown <input type="checkbox"/> Unknown <input type="checkbox"/> Cardiovascular <input type="checkbox"/> Unknown after necropsy]												
4810	M	~ 1961	WILD	WILD	NAMIBIA MILWAUKEE	~ 1962 8 Oct 1962 12 Aug 1966	NONE 168	Capture Transfer Death	Wild Born			
[Death by: Infection associated <input type="checkbox"/> Unknown <input type="checkbox"/> Digestive <input type="checkbox"/> Unknown after necropsy]												
4811	M	~ 1961	WILD	WILD	NAMIBIA MILWAUKEE DETROIT	~ 1962 10 Aug 1962 23 May 1972 ~ 1973	NONE NONE	Capture Transfer Transfer Death	Wild Born	BIG PETE		
[Death by: Unknown means]												
4812	F	~ 1961	WILD	WILD	NAMIBIA MILWAUKEE	~ 1962 8 Oct 1962 20 Feb 1966	NONE 169	Capture Transfer Death	Wild Born			
[Death by: Infection associated <input type="checkbox"/> Unknown <input type="checkbox"/> Digestive <input type="checkbox"/> Unknown after necropsy]												
4813	F	~ 1961	WILD	WILD	AFRICAN MOSCOW	~ 1962 ~ 1963 ~ 1964	NONE	Capture Transfer Death	Wild Born			
[Death by: Unknown means]												
4814	M	~ 1961	WILD	WILD	E.AFRICA CHICAGOLP ST LOUIS	~ 1962 1 May 1963 19 Apr 1974 22 Jan 1975	NONE 385 074000	Capture Transfer Transfer Death	Wild Born	WILLIE		
[Death by: Euthanasia (medical) <input type="checkbox"/> Incinerate <input type="checkbox"/> Generalized <input type="checkbox"/> Metabolism]												

Complete Studbook as of December 2013

Stud#	Sex	Birth Date	Sire	Dam	Location	Date	LocalID	Event	Birth Origin	Name	Breeder#	Transponder
4815	M	~ 1961	WILD	WILD	AFRICAN CHILWORTH DUBLIN	~ 1962 ~ 1962 28 Jul 1963 13 Nov 1970	NONE 63M001	Capture Transfer Transfer Death	Wild Born			
[Death by: Other/Unknown <input type="checkbox"/> Given to an institution: ABBOSTOWN <input type="checkbox"/> No necropsy planned]												
4816	F	~ 1961	WILD	WILD	NAMIBIA KOLN	~ 1962 20 Aug 1963 19 Nov 1968	NONE	Capture Transfer Death	Wild Born			
[Death by: Unknown means]												
4817	F	~ 1961	WILD	WILD	NAMIBIA KOLN CARACAS	~ 1962 6 May 1963 11 Jul 1963 ~ 1964	NONE	Capture Transfer Transfer Death	Wild Born			
[Death by: Unknown means]												
4818	F	~ 1961	WILD	WILD	AFRICAN CHICAGOLP ST LOUIS	~ 1962 1 May 1963 19 Apr 1974 22 Aug 1974	NONE 386	Capture Transfer Transfer Death	Wild Born			
[Death by: Euthanasia (medical) <input type="checkbox"/> Unknown <input type="checkbox"/> No necropsy planned]												
4819	F	~ Sep 1962	WILD	WILD	ETHIOPIA HANNOVER FRANKFURT	~ 1963 6 May 1963 15 May 1963 19 Sep 1979	NONE V1192 25718	Capture Transfer Transfer Death	Wild Born	CHITHA		
[Death by: Unknown means]												
4820	F	~ 1962	WILD	WILD	NAMIBIA LAGUNA HI	~ 1963 1 May 1970 ~ 1972	NONE	Capture Transfer Death	Wild Born			
[Death by: Unknown means]												
4821	M	~ 1962	WILD	WILD	NAMIBIA KREFELD	~ 1963 29 Apr 1964 27 Dec 1964	NONE	Capture Transfer Death	Wild Born			
[Death by: Other/Unknown <input type="checkbox"/> Unknown <input type="checkbox"/> Digestive <input type="checkbox"/> Unknown after necropsy]												
4822	M	~ 1962	WILD	WILD	KENYA WHIPSSNADE LONDON RP	~ 1963 16 Dec 1964 2 Jul 1973 7 Aug 1978	NONE 2505	Capture Transfer Transfer Death	Wild Born	EDASHARA		
[Death by: Euthanasia (medical) <input type="checkbox"/> Unknown <input type="checkbox"/> No necropsy planned]												
4823	F	~ 1962	WILD	WILD	NAMIBIA	~ 1962	NONE	Capture	Wild Born	CHITA		

Complete Studbook as of December 2013

Stud#	Sex	Birth Date	Sire	Dam	Location	Date	LocalID	Event	Birth Origin	Name	Breeder#	Transponder
					NURNBERG	8 May 1962	M00429	Transfer				
						18 Feb 1975		Death				
					[Death by: Infection associated <input type="checkbox"/> Unknown <input type="checkbox"/> Digestive <input type="checkbox"/> Unknown after necropsy]							
4824	M	~ 1962	WILD	WILD	AFRICAN	~ 1963	NONE	Capture	Wild Born			
					PRETORIA	~ 1964		Transfer				
						~ 1966		Death				
					[Death by: Unknown means]							
4825	F	~ 1962	WILD	WILD	SOMALIA	~ 1963	NONE	Capture	Wild Born			
					GELSNKRKN	22 Jun 1964		Transfer				
					THOU OAKS	28 Jun 1964		Transfer				
						~ 1965		Death				
					[Death by: Unknown means]							
4826	F	~ 1962	WILD	WILD	NAMIBIA	~ 1963	NONE	Capture	Wild Born			
					GELSNKRKN	22 May 1964		Transfer				
					V.D.BRINK	18 May 1965		Transfer				
						1 Jan 1966		Death				
					[Death by: Unknown means]							
4827	M	~ 1962	WILD	WILD	NAMIBIA	~ 1963	NONE	Capture	Wild Born			
					GELSNKRKN	22 May 1964		Transfer				
					V.D.BRINK	18 May 1965		Transfer				
						~ 1966		Death				
					[Death by: Unknown means]							
4828	F	~ 1962	WILD	WILD	NAMIBIA	~ 1963	NONE	Capture	Wild Born			
					GELSNKRKN	22 May 1964		Transfer				
					MOSCOW	22 Sep 1964		Transfer				
						~ 1965		Death				
					[Death by: Unknown means]							
4829	M	~ 1962	WILD	WILD	NAMIBIA	~ 1963	NONE	Capture	Wild Born			
					GELSNKRKN	22 May 1964		Transfer				
					MOSCOW	22 Sep 1964		Transfer				
						~ 1965		Death				
					[Death by: Unknown means]							
4830	M	~ 1962	WILD	WILD	KENYA	~ 1963	NONE	Capture	Wild Born	PUSS PUSS		
					PERTH	16 Jan 1967	670005	Transfer				
						19 Jul 1975		Death				
					[Death by: Infection associated <input type="checkbox"/> Unknown <input type="checkbox"/> Hemic/Lymph <input type="checkbox"/> New growths/cancer]							
4831	F	~ 1962	WILD	WILD	SOMALIA	~ 1963	NONE	Capture	Wild Born	M226CLEOPAT		
					BUSCH TAM	3 Dec 1964	15215	Transfer				
						19 Oct 1976		Death				

Complete Studbook as of December 2013

Stud#	Sex	Birth Date	Sire	Dam	Location	Date	LocalID	Event	Birth Origin	Name	Breeder#	Transponder
[Death by: Old age <input type="checkbox"/> Bury <input type="checkbox"/> Digestive <input type="checkbox"/> Unknown after necropsy]												
4832	M	~ 1962	WILD	WILD	SOMALIA BUSCH TAM	~ 1963 3 Dec 1964 ~ 1965	NONE	Capture Transfer Death	Wild Born			
[Death by: Unknown means]												
4833	F	~ 1962	WILD	WILD	SOMALIA BUSCH TAM	~ 1963 18 Aug 1964 ~ 1965	NONE	Capture Transfer Death	Wild Born			
[Death by: Unknown means]												
4834	F	~ 1962	WILD	WILD	SOMALIA BUSCH TAM	~ 1963 22 Jul 1964 ~ 1965	NONE	Capture Transfer Death	Wild Born			
[Death by: Unknown means]												
4835	M	~ 1962	WILD	WILD	SOMALIA BUSCH TAM	~ 1963 22 Jul 1964 ~ 1965	NONE	Capture Transfer Death	Wild Born			
[Death by: Unknown means]												
4836	F	~ 1962	WILD	WILD	AFRICAN KOBENHAVN	~ 1963 26 May 1964 ~ Jun 1972	NONE	Capture Transfer Death	Wild Born			
[Death by: Unknown means]												
4837	M	~ 1963	WILD	WILD	AFRICAN KOBENHAVN	~ 1963 26 May 1964 ~ Jun 1972	NONE	Capture Transfer Death	Wild Born			
[Death by: Unknown means]												
4838	F	~ 1962	WILD	WILD	AFRICAN COLO SPRG	~ 1963 2 Jun 1964 23 Jul 1964	NONE	Capture Transfer Death	Wild Born			
[Death by: Unknown means]												
4839	F	~ 1962	WILD	WILD	AFRICAN COLO SPRG DENVER	~ 1963 20 Jul 1964 11 Apr 1967 ~ 1968	NONE	Capture Transfer Transfer Death	Wild Born			
[Death by: Unknown means]												
4840	F	~ 1962	WILD	WILD	NAMIBIA AMSTERDAM	~ 1963 24 Apr 1964 14 Aug 1975	NONE	Capture Transfer Death	Wild Born			
[Death by: Other/Unknown <input type="checkbox"/> Unknown <input type="checkbox"/> Digestive <input type="checkbox"/> Unknown after necropsy]												

Complete Studbook as of December 2013

Stud#	Sex	Birth Date	Sire	Dam	Location	Date	LocalID	Event	Birth Origin	Name	Breeder#	Transponder
4841	F	~ 1962	WILD	WILD	SOMALIA CLEVELAND	~ 1963 22 Oct 1963 5 Aug 1975	NONE 631002	Capture Transfer Death	Wild Born			
[Death by: Old age <input type="checkbox"/> Incinerate <input type="checkbox"/> Endocrine <input type="checkbox"/> Toxicity]												
4842	M	~ 1962	WILD	WILD	NAMIBIA AMSTERDAM	~ 1963 24 Apr 1964 12 Dec 1966	NONE	Capture Transfer Death	Wild Born			
[Death by: Infection associated <input type="checkbox"/> Unknown <input type="checkbox"/> Digestive <input type="checkbox"/> Unknown after necropsy]												
4843	M	~ 1963	WILD	WILD	NAMIBIA DELFTS HANNOVER TRIVANDRU	~ 1963 ???? 15 May 1965 18 May 1965 ~ 1966	NONE V1211	Capture Transfer Transfer Transfer Death	Wild Born			
[Death by: Unknown means]												
4844	F	~ 1963	WILD	WILD	NAMIBIA DELFTS HANNOVER TRIVANDRU	~ 1963 ???? 15 May 1965 18 May 1965 ~ 1966	NONE V1212	Capture Transfer Transfer Transfer Death	Wild Born			
[Death by: Unknown means]												
4845	M	~ 1963	WILD	WILD	NAMIBIA BUSCH TAM	~ 1963 3 Jul 1965 ~ 1966	NONE	Capture Transfer Death	Wild Born			
[Death by: Unknown means]												
4846	F	~ 1963	WILD	WILD	E.AFRICA FORTWORTH	~ 1963 6 Oct 1965 11 May 1971	NONE M01065	Capture Transfer Death	Wild Born	MABEL I		
[Death by: Other/Unknown <input type="checkbox"/> Unknown <input type="checkbox"/> Respiratory <input type="checkbox"/> Unknown after necropsy]												
4847	F	~ 1963	WILD	WILD	AFRICAN WHIPSDADE	~ 1963 2 Dec 1963 24 Nov 1964	NONE 2503	Capture Transfer Death	Wild Born	KATHIE		
[Death by: Infection associated <input type="checkbox"/> Unknown <input type="checkbox"/> Respiratory <input type="checkbox"/> Unknown after necropsy]												
4848	M	~ 1963	WILD	WILD	AFRICAN BASEL WASS BR C	~ 1964 22 Jul 1965 19 Oct 1965 13 Jun 1966	NONE 650592 191019	Capture Transfer Transfer Death	Wild Born			
[Death by: Unknown means]												
4849	M	~ 1963	WILD	WILD	E.AFRICA	~ 1964	NONE	Capture	Wild Born	CAIN		

Complete Studbook as of December 2013

Stud#	Sex	Birth Date	Sire	Dam	Location	Date	LocalID	Event	Birth Origin	Name	Breeder#	Transponder
					FORTWORTH	6 Oct 1965	M31065	Transfer				
						1 Jul 1970		Death				
					[Death by: Infection associated <input type="checkbox"/> Unknown <input type="checkbox"/> Digestive <input type="checkbox"/> Bacterial]							
4850	F	~ 1963	WILD	WILD	AFRICAN	~ 1964	NONE	Capture	Wild Born			
					LOSANGELE	7 Mar 1965		Transfer				
						16 Apr 1965		Death				
					[Death by: Environ/Behav conditions <input type="checkbox"/> Unknown <input type="checkbox"/> Unknown (after necropsy)]							
4851	F	~ 1963	WILD	WILD	AFRICAN	~ 1964	NONE	Capture	Wild Born	MINNIE		
					MADISON	~ 1964		Transfer				
					MILWAUKEE	17 May 1973	1423	Transfer				
						12 May 1977		Death				
					[Death by: Infection associated <input type="checkbox"/> Unknown <input type="checkbox"/> Urinary <input type="checkbox"/> Bacterial]							
4852	F	~ 1963	WILD	WILD	NAMIBIA	~ 1964	NONE	Capture	Wild Born			
					GELSNKRKN	15 May 1965		Transfer				
					TRIVANDRU	19 May 1965		Transfer				
						~ 1966		Death				
					[Death by: Unknown means]							
4853	M	~ 1963	WILD	WILD	NAMIBIA	~ 1964	NONE	Capture	Wild Born			
					GELSNKRKN	15 May 1965		Transfer				
					TRIVANDRU	19 May 1965	190519	Transfer				
						~ 1966		Death				
					[Death by: Unknown means]							
4854	M	~ 1963	WILD	WILD	NAMIBIA	~ 1964	NONE	Capture	Wild Born			
					GELSNKRKN	28 Apr 1965		Transfer				
					LEIPZIG	13 Jul 1965		Transfer				
						~ 1966		Death				
					[Death by: Unknown means]							
4855	M	~ 1963	WILD	WILD	NAMIBIA	~ 1964	NONE	Capture	Wild Born			
					GELSNKRKN	15 May 1965		Transfer				
					LEIPZIG	10 Nov 1965		Transfer				
						~ 1966		Death				
					[Death by: Unknown means]							
4856	F	~ 1963	WILD	WILD	NAMIBIA	~ 1964	NONE	Capture	Wild Born			
					GELSNKRKN	~ 1965		Transfer				
					ZEEHANDLR	3 Nov 1965	NONE	Transfer				
						~ 1966		Death				
					[Death by: Unknown means]							
4857	F	~ 1963	WILD	WILD	SOMALIA	~ 1964	NONE	Capture	Wild Born			
					GELSNKRKN	5 May 1965		Transfer				

Complete Studbook as of December 2013

Stud#	Sex	Birth Date	Sire	Dam	Location	Date	LocalID	Event	Birth Origin	Name	Breeder#	Transponder
					ZEEHANDLR	8 Jun 1965 ~ 1966	NONE	Transfer Death				
					[Death by: Unknown means]							
4858	F	~ 1963	WILD	WILD	AFRICAN SAN ANTON	~ 1964 5 Nov 1965 6 Feb 1975	NONE 651101	Capture Transfer Death	Wild Born			
					[Death by: Euthanasia (medical) <input type="checkbox"/> Incinerate <input type="checkbox"/> Unknown (after necropsy)]							
4859	M	~ 1963	WILD	WILD	AFRICAN SAN ANTON	~ 1964 10 Jun 1965 4 Feb 1977	NONE 650602	Capture Transfer Death	Wild Born			
					[Death by: Euthanasia (medical) <input type="checkbox"/> Incinerate <input type="checkbox"/> Unknown (after necropsy)]							
4860	M	~ 1963	WILD	WILD	SOMALIA SPINELLI	~ 1964 ~ Jan 1965 ~ Jun 1965	NONE	Capture Transfer Death	Wild Born			
					[Death by: Unknown means]							
4861	F	~ 1963	WILD	WILD	SOMALIA SPINELLI	~ 1964 ~ 1965 ~ 1972	NONE	Capture Transfer Death	Wild Born			
					[Death by: Unknown means]							
4862	F	~ 1963	WILD	WILD	AFRICAN SAN ANTON	~ 1964 4 Jun 1965 5 Jan 1979	NONE 650601	Capture Transfer Death	Wild Born			
					[Death by: Euthanasia (medical) <input type="checkbox"/> Incinerate <input type="checkbox"/> Unknown (after necropsy)]							
4863	M	~ 1963	WILD	WILD	AFRICAN LOSANGELE	~ 1964 7 Mar 1965 1 Oct 1966	NONE	Capture Transfer Death	Wild Born			
					[Death by: Unknown means]							
4865	F	~ 1963	WILD	WILD	AFRICAN ROTTERDAM	~ 1964 19 May 1965 26 May 1975	NONE	Capture Transfer Death	Wild Born			
					[Death by: Unknown means]							
4866	M	~ 1963	WILD	WILD	AFRICAN ROTTERDAM	~ 1964 19 May 1965 18 Dec 1974	NONE	Capture Transfer Death	Wild Born			
					[Death by: Unknown means]							
4867	M	~ 1963	WILD	WILD	NAMIBIA GELSNKRKN THOIRY	~ 1964 15 May 1965 13 Jun 1965	NONE 63001	Capture Transfer Transfer	Wild Born			

Complete Studbook as of December 2013

Stud#	Sex	Birth Date	Sire	Dam	Location	Date	LocalID	Event	Birth Origin	Name	Breeder#	Transponder
						~ 1966		Death				
					[Death by: Unknown means]							
4868	M	~ 1963	WILD	WILD	NAMIBIA	~ 1964	NONE	Capture	Wild Born			
					KREFELD	30 Apr 1965		Transfer				
						14 Jun 1979		Death				
					[Death by: Infection associated <input type="checkbox"/> Unknown <input type="checkbox"/> Respiratory <input type="checkbox"/> Bacterial]							
4869	M	~ 1963	WILD	WILD	AFRICAN	~ 1964	NONE	Capture	Wild Born			
					HOUSTON	16 Apr 1965	412	Transfer				
						12 Dec 1975		Death				
					[Death by: Infection associated <input type="checkbox"/> Mounted or Preserved: HOUSTON <input type="checkbox"/> Respiratory <input type="checkbox"/> Bacterial]							
4870	M	~ 1963	WILD	WILD	SOMALIA	~ 1964	NONE	Capture	Wild Born	CHAMP		
					COLUMBUS	19 Aug 1965	652500	Transfer				
						29 Apr 1972		Death				
					[Death by: Other/Unknown <input type="checkbox"/> Given to an institution: LAFAYETTE <input type="checkbox"/> Digestive <input type="checkbox"/> Unknown after necropsy]							
4871	M	~ 1963	WILD	WILD	AFRICAN	~ 1964	NONE	Capture	Wild Born			
					PRETORIA	~ 1965		Transfer				
						~ 1966		Death				
					[Death by: Unknown means]							
4872	F	~ 1963	WILD	WILD	TANZANIA	~ 1964	NONE	Capture	Wild Born	DUMA		
					PERTH	16 Jan 1967	670004	Transfer				
						16 Jul 1979		Death				
					[Death by: Infection associated <input type="checkbox"/> Unknown <input type="checkbox"/> Hemic/Lymph <input type="checkbox"/> New growths/cancer]							
4873	F	~ 1963	WILD	WILD	SOMALIA	~ 1964	NONE	Capture	Wild Born			
					MUNICH	24 May 1965		Transfer				
					KOPF SAIG	16 Nov 1966		Transfer				
					MUNICH	26 Nov 1966		Transfer				
					KOPF SAIG	8 Mar 1967		Transfer				
						~ 1968		Death				
					[Death by: Unknown means]							
4874	M	~ 1963	WILD	WILD	SOMALIA	~ 1964	NONE	Capture	Wild Born			
					MUNICH	24 May 1965		Transfer				
					KOPF SAIG	16 Nov 1966		Transfer				
					MUNICH	26 Nov 1966		Transfer				
					KOPF SAIG	8 Mar 1967		Transfer				
						~ 1968		Death				
					[Death by: Unknown means]							
4875	F	~ 1963	WILD	WILD	SOMALIA	24 May 1965	NONE	Capture	Wild Born			
					COLUMBUS	10 Jul 1965	652002	Transfer				
						6 Jan 1974		Death				

Complete Studbook as of December 2013

Stud#	Sex	Birth Date	Sire	Dam	Location	Date	LocalID	Event	Birth Origin	Name	Breeder#	Transponder
[Death by: Unknown means]												
4876	M	~ 1963	WILD	WILD	KENYA BASEL	~ 1964 28 Sep 1965 20 May 1968	NONE 650593	Capture Transfer Death	Wild Born	CONCORDE		
[Death by: Infection associated <input type="checkbox"/> Unknown <input type="checkbox"/> Digestive <input type="checkbox"/> Unknown after necropsy]												
4877	M	~ 1963	WILD	WILD	AFRICAN CALGARY	~ 1964 18 Jul 1965 24 Jan 1979	NONE 100436	Capture Transfer Death	Wild Born			
[Death by: Euthanasia (medical) <input type="checkbox"/> Unknown <input type="checkbox"/> No necropsy planned]												
4878	F	~ 1963	WILD	WILD	AFRICAN CALGARY	~ 1964 18 Jul 1965 30 Mar 1976	NONE 100435	Capture Transfer Death	Wild Born			
[Death by: Infection associated <input type="checkbox"/> Unknown <input type="checkbox"/> Respiratory <input type="checkbox"/> Toxicity]												
4879	F	~ Aug 1963	WILD	WILD	AFRICAN DENVER	~ Aug 1964 10 Dec 1964 14 Feb 1973	NONE 640107	Capture Transfer Death	Wild Born	SHEBA		
[Death by: Unknown means]												
4880	M	~ 1963	WILD	WILD	AFRICAN BASEL WASS BR C	~ 1964 22 Jul 1965 ~ 1966 ~ 1966	NONE	Capture Transfer Transfer Death	Wild Born			
[Death by: Unknown means]												
4881	F	~ 1964	WILD	WILD	NAMIBIA GELSNKRKN KRECHTING	~ 1965 22 May 1966 19 Jul 1966 ~ 1967	NONE	Capture Transfer Transfer Death	Wild Born			
[Death by: Unknown means]												
4882	M	~ 1964	WILD	WILD	SOMALIA GELSNKRKN RAPERSWIL	~ 1965 17 May 1966 14 Jun 1966 ~ 1967	NONE	Capture Transfer Transfer Death	Wild Born			
[Death by: Unknown means]												
4883	M	~ 1964	WILD	WILD	AFRICAN ROCHESTER	~ 1965 ~ 1966 ~ 1967	NONE	Capture Transfer Death	Wild Born			
[Death by: Unknown means]												
4884	F	~ 1964	WILD	WILD	AFRICAN ROCHESTER	~ 1965 ~ 1966	NONE	Capture Transfer	Wild Born			

Complete Studbook as of December 2013

Stud#	Sex	Birth Date	Sire	Dam	Location	Date	LocalID	Event	Birth Origin	Name	Breeder#	Transponder
						~ 1967		Death				
			[Death by: Unknown means]									
4885	M	~ 1964	WILD	WILD	AFRICAN RIOJANEIR	~ 1965 ~ 1966 ~ 1968	NONE	Capture Transfer Death	Wild Born			
			[Death by: Unknown means]									
4886	F	~ 1964	WILD	WILD	AFRICAN RAPALLO	~ 1965 ~ 1966 ~ 1967	NONE	Capture Transfer Death	Wild Born			
			[Death by: Unknown means]									
4887	F	~ 1964	WILD	WILD	AFRICAN ST LOUIS	~ 1965 19 Apr 1966 21 Sep 1974	NONE	Capture Transfer Death	Wild Born			
			[Death by: Infection associated <input type="checkbox"/> Unknown <input type="checkbox"/> Digestive <input type="checkbox"/> Bacterial]									
4888	M	~ 1964	WILD	WILD	E.AFRICA ST LOUIS	~ 1965 19 Apr 1966 19 Jan 1976	NONE 066001	Capture Transfer Death	Wild Born	DASH		
			[Death by: Infection associated <input type="checkbox"/> Incinerate <input type="checkbox"/> Digestive <input type="checkbox"/> New growths/cancer]									
4889	F	~ 1964	WILD	WILD	NAMIBIA GELSNKRKN	~ 1965 24 May 1966 16 Jan 1967	NONE	Capture Transfer Death	Wild Born			
			[Death by: Unknown means]									
4890	F	~ 1964	WILD	WILD	AFRICAN PRAHA	~ 1965 22 Sep 1966 16 Apr 1967	NONE	Capture Transfer Death	Wild Born			
			[Death by: Unknown means]									
4891	M	~ 1964	WILD	WILD	NAMIBIA BUSCH TAM	~ 1965 14 Apr 1966 ~ 1967	NONE	Capture Transfer Death	Wild Born			
			[Death by: Unknown means]									
4892	F	~ Oct 1966	WILD	WILD	ALGIERS NZP-WASH	~ Oct 1966 26 Jan 1967 24 Nov 1967	NONE 32076B	Capture Transfer Death	Wild Born			
			[Death by: Injury from exhibit mate <input type="checkbox"/> Incinerate <input type="checkbox"/> Necropsy planned later]									
4893	F	~ 1964	WILD	WILD	NAMIBIA GELSNKRKN LEIPZIG	~ 1965 22 May 1966 13 Jul 1966 ~ 1967	NONE	Capture Transfer Transfer Death	Wild Born			

Complete Studbook as of December 2013

Stud#	Sex	Birth Date	Sire	Dam	Location	Date	LocalID	Event	Birth Origin	Name	Breeder#	Transponder
[Death by: Unknown means]												
4894	F	~ 1964	WILD	WILD	SOMALIA	~ 1965	NONE	Capture	Wild Born			
					GELSNKRKN	17 May 1966		Transfer				
					LEIPZIG	13 Jul 1966		Transfer				
						~ 1967		Death				
[Death by: Unknown means]												
4895	M	~ 1964	WILD	WILD	SOMALIA	~ 1965	NONE	Capture	Wild Born			
					GELSNKRKN	17 May 1966		Transfer				
					RANGOON	2 Feb 1967		Transfer				
						~ 1968		Death				
[Death by: Unknown means]												
4896	M	~ 1964	WILD	WILD	AFRICAN	~ 1965	NONE	Capture	Wild Born			
					SANDUS AQ	~ 1966		Transfer				
						~ 1967		Death				
[Death by: Unknown means]												
4897	F	~ 1964	WILD	WILD	E.AFRICA	~ 1965	NONE	Capture	Wild Born			
					LOSANGELE	28 Mar 1966	01839	Transfer				
						23 Nov 1975		Death				
[Death by: Unknown means]												
4898	M	~ 1964	WILD	WILD	AFRICAN	~ 1965	NONE	Capture	Wild Born			
					MOSCOW	~ 1966		Transfer				
						~ 1967		Death				
[Death by: Unknown means]												
4899	M	~ 1965	WILD	WILD	AFRICAN	~ 1965	NONE	Capture	Wild Born	MICKEY		
					MADISON	~ 1972		Transfer				
					MILWAUKEE	17 May 1973	1422	Transfer				
					CINCINNAT	19 Sep 1973	M9581	Transfer				
						29 Jan 1976		Death				
[Death by: Infection associated <input type="checkbox"/> Unknown <input type="checkbox"/> Urinary <input type="checkbox"/> Toxicity]												
4900	F	~ 1964	WILD	WILD	AFRICAN	~ 1965	NONE	Capture	Wild Born			
					KARLSRUHE	27 Feb 1966	CA6403	Transfer				
						23 Jul 1973		Death				
[Death by: Unknown means]												
4901	M	~ 1964	WILD	WILD	AFRICAN	~ 1965	NONE	Capture	Wild Born			
					KARLSRUHE	13 Sep 1966	CA6402	Transfer				
						23 Oct 1976		Death				
[Death by: Unknown means]												
4902	F	~ 1964	WILD	WILD	AFRICAN	~ 1965	NONE	Capture	Wild Born	SPOOK		

Complete Studbook as of December 2013

Stud#	Sex	Birth Date	Sire	Dam	Location	Date	LocalID	Event	Birth Origin	Name	Breeder#	Transponder
					COLUMBUS	8 Dec 1966	662011	Transfer				
						26 Jun 1975		Death				
					[Death by: Infection associated <input type="checkbox"/> Given to an institution: OSU DVP <input type="checkbox"/> Digestive <input type="checkbox"/> Toxicity]							
4903	M	~ 1964	WILD	WILD	AFRICAN	~ 1965	NONE	Capture	Wild Born	KILLI		
					COLUMBUS	21 Sep 1966	662010	Transfer				
						24 Aug 1973		Death				
					[Death by: Other/Unknown <input type="checkbox"/> Given to an institution: OSA DVP <input type="checkbox"/> Endocrine <input type="checkbox"/> Toxicity]							
4904	M	~ May 1964	WILD	WILD	AFRICAN	~ Jun 1964	NONE	Capture	Wild Born	CHEE		
					DENVER	~ Nov 1964	640106	Transfer				
						27 Dec 1972		Death				
					[Death by: Unknown means]							
4905	F	~ 1964	WILD	WILD	AFRICAN	~ 1965	NONE	Capture	Wild Born			
					COLO SPRG	28 Nov 1966	100406	Transfer				
					NZP-WASH	20 Jun 1974	101440	Transfer				
						~ 1975		Death				
					[Death by: Unknown means]							
4906	F	~ 1964	WILD	WILD	AFRICAN	~ 1965	NONE	Capture	Wild Born			
					COLO SPRG	28 Nov 1966		Transfer				
						26 Oct 1973		Death				
					[Death by: Unknown means]							
4907	M	~ 1964	WILD	WILD	AFRICAN	~ 1965	NONE	Capture	Wild Born			
					COLO SPRG	28 Nov 1966		Transfer				
						26 Mar 1973		Death				
					[Death by: Unknown means]							
4908	F	~ 1964	WILD	WILD	SOMALIA	~ 1965	NONE	Capture	Wild Born			
					ANTWERP	1 Feb 1966		Transfer				
						21 Apr 1974		Death				
					[Death by: Other/Unknown <input type="checkbox"/> Unknown <input type="checkbox"/> Hemic/Lymph <input type="checkbox"/> Unknown after necropsy]							
4909	F	~ 1964	WILD	WILD	AFRICAN	~ 1965	NONE	Capture	Wild Born	KALI		
					FERNDAL	10 Oct 1966	B0H24	Transfer				
					CALGARY	10 Dec 1966	100437	Transfer				
						31 Mar 1976		Death				
					[Death by: Infection associated <input type="checkbox"/> Unknown <input type="checkbox"/> Respiratory <input type="checkbox"/> Toxicity]							
4910	M	~ 1964	WILD	WILD	AFRICAN	~ 1965	NONE	Capture	Wild Born			
					CHESTER	13 Dec 1967	H1736	Transfer				
						30 Sep 1975		Death				
					[Death by: Unknown means]							
4911	M	~ 1965	WILD	WILD	AFRICAN	~ 1966	NONE	Capture	Wild Born			

Complete Studbook as of December 2013

Stud#	Sex	Birth Date	Sire	Dam	Location	Date	LocalID	Event	Birth Origin	Name	Breeder#	Transponder
					CINCINNAT	17 Oct 1967		Transfer				
					MILWAUKEE	9 Oct 1973		Transfer				
						~ 1974		Death				
					[Death by: Unknown means]							
4912	F	~ 1965	WILD	WILD	AFRICAN	~ 1966	NONE	Capture	Wild Born			
					BREMEN	~ 1966		Transfer				
					LONDON RP	12 Apr 1967		Transfer				
						24 Mar 1970		Death				
					[Death by: Unknown means]							
4913	F	~ 1965	WILD	WILD	AFRICAN	~ 1966	NONE	Capture	Wild Born			
					KUNZLER	~ 1966		Transfer				
					GELSNKRKN	21 Apr 1967		Transfer				
					MUNICH	8 Sep 1967		Transfer				
					DUSSELDOR	23 Jan 1968		Transfer				
						~ 1969		Death				
					[Death by: Unknown means]							
4914	M	~ 1965	WILD	WILD	NAMIBIA	~ 1966	NONE	Capture	Wild Born			
					GELSNKRKN	19 May 1967		Transfer				
					MUNICH	8 Sep 1967		Transfer				
					DUSSELDOR	23 Feb 1968		Transfer				
						~ 1969		Death				
					[Death by: Unknown means]							
4915	F	~ 1965	WILD	WILD	KENYA	~ 1966	NONE	Capture	Wild Born			
					WASS BR C	13 Dec 1967		Transfer				
						~ 1968		Death				
					[Death by: Unknown means]							
4916	M	~ 1965	WILD	WILD	NAMIBIA	~ 1966	NONE	Capture	Wild Born			
					WASS BR C	29 May 1967		Transfer				
						~ 1968		Death				
					[Death by: Unknown means]							
4917	M	~ 1965	WILD	WILD	SOMALIA	~ 1966	NONE	Capture	Wild Born			
					GELSNKRKN	21 Mar 1967		Transfer				
					THOU OAKS	18 Apr 1967		Transfer				
						~ 1968		Death				
					[Death by: Unknown means]							
4918	F	~ 1965	WILD	WILD	AFRICAN	~ 1966	NONE	Capture	Wild Born			
					KUNZLER	~ 1966		Transfer				
					GELSNKRKN	19 Apr 1967		Transfer				
					RANGOON	30 Oct 1967		Transfer				
						~ 1968		Death				

Complete Studbook as of December 2013

Stud#	Sex	Birth Date	Sire	Dam	Location	Date	LocalID	Event	Birth Origin	Name	Breeder#	Transponder
					[Death by: Unknown means]							
4919	F	~ 1965	WILD	WILD	SOMALIA	~ 1966	NONE	Capture	Wild Born			
					GELSNKRKN	23 Apr 1967		Transfer				
					RANGOON	18 May 1967		Transfer				
						~ 1968		Death				
					[Death by: Unknown means]							
4920	M	~ 1965	WILD	WILD	SOMALIA	~ 1966	NONE	Capture	Wild Born			
					GELSNKRKN	21 Mar 1967		Transfer				
					THOIRY	13 Jun 1967	65001	Transfer				
						~ 1968		Death				
					[Death by: Unknown means]							
4921	F	~ 1965	WILD	WILD	NAMIBIA	~ 1966	NONE	Capture	Wild Born			
					GELSNKRKN	19 May 1967		Transfer				
					MOSCOW	8 Jul 1967		Transfer				
						~ 1968		Death				
					[Death by: Unknown means]							
4922	M	~ 1965	WILD	WILD	NAMIBIA	~ 1966	NONE	Capture	Wild Born			
					GELSNKRKN	19 May 1967		Transfer				
					MOSCOW	8 Jul 1967		Transfer				
						~ 1968		Death				
					[Death by: Unknown means]							
4923	M	~ 1965	WILD	WILD	AFRICAN	~ 1966	NONE	Capture	Wild Born			
					KUNZLER	~ 1966		Transfer				
					GELSNKRKN	19 Apr 1967		Transfer				
					MOSCOW	28 Oct 1967		Transfer				
						~ 1968		Death				
					[Death by: Unknown means]							
4924	F	~ 1965	WILD	WILD	NAMIBIA	~ 1966	NONE	Capture	Wild Born			
					GELSNKRKN	19 May 1967		Transfer				
					MOSCOW	8 Jul 1967		Transfer				
						~ 1968		Death				
					[Death by: Unknown means]							
4925	M	~ 1965	WILD	WILD	NAMIBIA	~ 1966	NONE	Capture	Wild Born			
					GELSNKRKN	19 May 1967		Transfer				
					MOSCOW	8 Jul 1967		Transfer				
						~ 1968		Death				
					[Death by: Unknown means]							
4926	M	~ 1965	WILD	WILD	SOMALIA	~ 1966	NONE	Capture	Wild Born	PETER		
					SANDIEGOZ	20 Dec 1967	018337	Transfer				

Complete Studbook as of December 2013

Stud#	Sex	Birth Date	Sire	Dam	Location	Date	LocalID	Event	Birth Origin	Name	Breeder#	Transponder
						17 Oct 1971		Death				
						[Death by: Unknown means]						
4927	F	~ 1965	WILD	WILD	SOMALIA	~ 1966	NONE	Capture	Wild Born	RITA		
					SANDIEGOZ	20 Dec 1967	018338	Transfer				
						21 Sep 1972		Death				
						[Death by: Unknown means]						
4928	F	~ 1965	WILD	WILD	E.AFRICA	~ 1966	NONE	Capture	Wild Born	FRANNY		
					ST LOUIS	26 Sep 1967	067001	Transfer				
						20 Nov 1978		Death				
						[Death by: Infection associated <input type="checkbox"/> Unknown <input type="checkbox"/> Urinary <input type="checkbox"/> Metabolism]						
4929	M	~ 1965	WILD	WILD	E.AFRICA	~ 1966	NONE	Capture	Wild Born	ZOEY		
					ST LOUIS	26 Sep 1967	067000	Transfer				
						5 Aug 1976		Death				
						[Death by: Infection associated <input type="checkbox"/> Unknown <input type="checkbox"/> Urinary <input type="checkbox"/> Metabolism]						
4930	M	~ Sep 1966	WILD	WILD	ALGIERS	~ Sep 1966	NONE	Capture	Wild Born	WOODIE		
					NZP-WASH	26 Jan 1967	32076A	Transfer				
						25 May 1976		Death				
						[Death by: Infection associated <input type="checkbox"/> Given to an institution: NZP-WASH <input type="checkbox"/> Necropsy planned later]						
4931	M	~ 1965	WILD	WILD	NAMIBIA	~ 1965	NONE	Capture	Wild Born	LITTLE PETE		
					MILWAUKEE	30 Sep 1966	650	Transfer				
						7 Apr 1971		Death				
						[Death by: Anesth/Restraint assoc <input type="checkbox"/> Unknown <input type="checkbox"/> Unknown (after necropsy)]						
4932	F	~ Oct 1965	WILD	WILD	NAMIBIA	~ Nov 1965	NONE	Capture	Wild Born	PET		
					MILWAUKEE	20 Jun 1966	622	Transfer				
						4 Oct 1969		Death				
						[Death by: Injury from exhibit mate <input type="checkbox"/> Unknown <input type="checkbox"/> Unknown (after necropsy)]						
4933	F	~ 1965	WILD	WILD	NAMIBIA	~ 1965	NONE	Capture	Wild Born			
					LAGUNA HI	1 May 1970		Transfer				
						1 Dec 1970		Death				
						[Death by: Unknown means]						
4934	F	~ May 1965	WILD	WILD	KENYA	~ 1966	NONE	Capture	Wild Born			
					JERSEY	10 Apr 1967	M186	Transfer				
						28 May 1967		Death				
						[Death by: Other/Unknown <input type="checkbox"/> Unknown <input type="checkbox"/> Cardiovascular <input type="checkbox"/> Trauma]						
4935	F	~ 1965	WILD	WILD	AFRICAN	~ 1966	NONE	Capture	Wild Born			
					CHESTER	13 Dec 1967	H1737	Transfer				
						10 Oct 1975		Death				
						[Death by: Unknown means]						

Complete Studbook as of December 2013

Stud#	Sex	Birth Date	Sire	Dam	Location	Date	LocalID	Event	Birth Origin	Name	Breeder#	Transponder
4936	M	~ 1965	WILD	WILD	AFRICAN JACKSONVL	~ 1966 2 Jul 1966 ~ 1969	NONE 866051	Capture Transfer Death	Wild Born	RAMSES II		
					[Death by: Unknown means]							
4937	M	~ 1965	WILD	WILD	NAMIBIA AMSTERDAM	~ 1966 15 Dec 1967 27 Apr 1979	NONE	Capture Transfer Death	Wild Born			
					[Death by: Other/Unknown <input type="checkbox"/> Unknown <input type="checkbox"/> Hemic/Lymph <input type="checkbox"/> Unknown after necropsy]							
4938	F	~ 1965	WILD	WILD	AFRICAN INDIANAPL	~ 1966 3 Jun 1966 25 Feb 1967	NONE	Capture Transfer Death	Wild Born			
					[Death by: Unknown means]							
4939	M	~ 1965	WILD	WILD	AFRICAN INDIANAPL	~ 1966 3 Jun 1966 ~ Oct 1966	NONE	Capture Transfer Death	Wild Born			
					[Death by: Unknown means]							
4940	F	~ 1965	WILD	WILD	AFRICAN PRETORIA	~ 1966 ~ 1967 ~ 1968	NONE	Capture Transfer Death	Wild Born			
					[Death by: Unknown means]							
4941	M	~ 1965	WILD	WILD	AFRICAN PRAHA	~ 1966 15 Mar 1967 1 Jun 1970	NONE	Capture Transfer Death	Wild Born			
					[Death by: Unknown means]							
4942	F	~ 1965	WILD	WILD	AFRICAN PRAHA	~ 1966 18 May 1967 8 Jan 1971	NONE	Capture Transfer Death	Wild Born			
					[Death by: Unknown means]							
4943	F	~ 1965	WILD	WILD	AFRICAN PORTLAND	~ 1966 1 Jun 1967 14 May 1977	NONE 1168	Capture Transfer Death	Wild Born	CECILIA		
					[Death by: Infection associated <input type="checkbox"/> Bury <input type="checkbox"/> Urinary <input type="checkbox"/> Unknown after necropsy]							
4944	M	~ 1965	WILD	WILD	AFRICAN DVURKRALV	~ 1966 16 Aug 1967 10 Mar 1968	NONE 041002	Capture Transfer Death	Wild Born	DK2		
					[Death by: Unknown means]							
4945	M	14 Dec 1966	UNK	UNK	SPINELLI	14 Dec 1966		Birth	Captive Born	GERO		

Complete Studbook as of December 2013

Stud#	Sex	Birth Date	Sire	Dam	Location	Date	LocalID	Event	Birth Origin	Name	Breeder#	Transponder
						~ 1968		Death				
			[Death by: Unknown means]									
4946	M	14 Dec 1966	UNK	UNK	SPINELLI	14 Dec 1966		Birth	Captive Born	NEMBO		
						~ 1968		Death				
			[Death by: Unknown means]									
4947	M	14 Dec 1966	UNK	UNK	SPINELLI	14 Dec 1966		Birth	Captive Born	RIP		
						~ 1968		Death				
			[Death by: Unknown means]									
4948	M	13 Jan 1966	UNK	UNK	SPINELLI	13 Jan 1966		Birth	Captive Born	NICK		
						~ 1968		Death				
			[Death by: Unknown means]									
4949	F	~ 1966	WILD	WILD	NAMIBIA JOHANSBRG	~ 1966 4 Jun 1968	NONE	Capture Transfer	Wild Born	SCHULTZ		
						~ Oct 1968		Death				
			[Death by: Unknown means]									
4950	F	~ 1966	WILD	WILD	NAMIBIA JOHANSBRG	~ 1967 4 Jun 1968	NONE	Capture Transfer	Wild Born	SCHULTZ 2		
						~ Aug 1968		Death				
			[Death by: Unknown means]									
4951	M	~ Dec 1966	WILD	WILD	ALGIERS ROTTERDAM	~ 1967 1 Sep 1967	NONE 101182	Capture Transfer	Wild Born			
						25 Jun 1979		Death				
			[Death by: Unknown means]									
4952	F	~ Dec 1966	WILD	WILD	ALGIERS ROTTERDAM	~ 1967 1 Sep 1967	NONE 101184	Capture Transfer	Wild Born			
						17 Nov 1977		Death				
			[Death by: Unknown means]									
4953	F	~ Nov 1966	WILD	WILD	AFRICAN HATTIESBG NZP-WASH	~ 1967 ~ 1967 3 Apr 1968	NONE H0072 32790	Capture Transfer Transfer	Wild Born	DONNA		
						28 Dec 1976		Death				
			[Death by: Other/Unknown <input type="checkbox"/> Given to an institution: NZP-WASH <input type="checkbox"/> Necropsy planned later]									
4954	F	~ Jan 1966	WILD	WILD	AFRICAN LONDON RP	~ 1967 12 Apr 1967	NONE	Capture Transfer	Wild Born			
						14 Jun 1972		Death				
			[Death by: Unknown means]									
4955	M	~ 1966	WILD	WILD	NAMIBIA	~ 1967	NONE	Capture	Wild Born	SCHULTZ 1		

Complete Studbook as of December 2013

Stud#	Sex	Birth Date	Sire	Dam	Location	Date	LocalID	Event	Birth Origin	Name	Breeder#	Transponder
					JOHANSBRG	4 Jun 1968		Transfer				
						~ Aug 1968		Death				
					[Death by: Unknown means]							
4956	F	~ 1966	WILD	WILD	AFRICAN	~ 1967	NONE	Capture	Wild Born	MOLLY		
					MUNICH	19 Aug 1968		Transfer				
						~ 1976		Death				
					[Death by: Unknown means]							
4957	F	~ 1967	WILD	WILD	NAMIBIA	~ 1967	NONE	Capture	Wild Born	KKK		
					MILWAUKEE	15 May 1967	715	Transfer				
						4 Nov 1978		Death				
					[Death by: Infection associated <input type="checkbox"/> Unknown <input type="checkbox"/> Generalized <input type="checkbox"/> Rickettsial]							
4958	M	~ 1966	WILD	WILD	NAMIBIA	~ 1967	NONE	Capture	Wild Born	LIMPY		
					MILWAUKEE	15 May 1967	716	Transfer				
						21 Mar 1980		Death				
					[Death by: Euthanasia (medical) <input type="checkbox"/> Unknown <input type="checkbox"/> Hemic/Lymph <input type="checkbox"/> Toxicity]							
4959	F	~ 1966	WILD	WILD	NAMIBIA	~ 1967	NONE	Capture	Wild Born	LLL		
					MILWAUKEE	15 May 1967	714	Transfer				
						1 Nov 1979		Death				
					[Death by: Old age <input type="checkbox"/> Unknown <input type="checkbox"/> Urinary <input type="checkbox"/> Toxicity]							
4960	M	~ 1966	WILD	WILD	NAMIBIA	~ 1967	NONE	Capture	Wild Born	P.P.		
					MILWAUKEE	15 May 1967		Transfer				
						21 Mar 1979		Death				
					[Death by: Infection associated <input type="checkbox"/> Unknown <input type="checkbox"/> Urinary <input type="checkbox"/> Unknown after necropsy]							
4961	M	~ 1966	WILD	WILD	AFRICAN	~ 1967	NONE	Capture	Wild Born			
					KOBENHAVN	14 Dec 1968		Transfer				
						8 May 1970		Death				
					[Death by: Unknown means]							
4962	M	~ 1966	WILD	WILD	AFRICAN	~ 1966	NONE	Capture	Wild Born			
					KOBENHAVN	14 Dec 1968		Transfer				
						10 Oct 1970		Death				
					[Death by: Unknown means]							
4963	F	~ 1966	WILD	WILD	KENYA	~ 1967	NONE	Capture	Wild Born	LIMPAPO		
					HOUSTON	25 Sep 1968	16111	Transfer				
					BATONROUG	1 Mar 1970	M25	Transfer				
						27 Apr 1983		Death				
					[Death by: Euthanasia (medical) <input type="checkbox"/> Incinerate <input type="checkbox"/> Urinary <input type="checkbox"/> Mechanical abnormality]							
4964	F	~ 1966	WILD	WILD	AFRICAN	~ 1967	NONE	Capture	Wild Born	SHASHI		
					FERNDALE	26 May 1968	B0H257	Transfer				

Complete Studbook as of December 2013

Stud#	Sex	Birth Date	Sire	Dam	Location	Date	LocalID	Event	Birth Origin	Name	Breeder#	Transponder
					HOUSTON	25 Sep 1968	413	Transfer				
						4 Jan 1977		Death				
					[Death by: Infection associated <input type="checkbox"/> Given to an institution: HOUSTON <input type="checkbox"/> Endocrine <input type="checkbox"/> Metabolism]							
4965	F	~ May 1966	WILD	WILD	AFRICAN	~ 1967	NONE	Capture	Wild Born	SHEBA		
					CHICAGOLP	31 May 1968	765	Transfer				
					ST LOUIS	19 Apr 1974	074001	Transfer				
						7 Jul 1982		Death				
					[Death by: Euthanasia (medical) <input type="checkbox"/> Incinerate <input type="checkbox"/> No necropsy planned]							
4966	M	~ 1966	WILD	WILD	NAMIBIA	~ 1967	NONE	Capture	Wild Born	PATO		
					BASEL	14 Aug 1968	680594	Transfer				
						12 Jun 1979		Death				
					[Death by: Infection associated <input type="checkbox"/> Unknown <input type="checkbox"/> Urinary <input type="checkbox"/> Bacterial]							
4967	?	~ 1967	WILD	WILD	E.AFRICA	~ 1967	NONE	Capture	Wild Born			
					WASS BR C	19 Aug 1968		Transfer				
						9 Sep 1971		Death				
					[Death by: Unknown means]							
4968	F	~ 1966	WILD	WILD	NAMIBIA	~ 1967	NONE	Capture	Wild Born	FATUMA		
					BASEL	14 Aug 1968	680595	Transfer				
						16 May 1975		Death				
					[Death by: Infection associated <input type="checkbox"/> Unknown <input type="checkbox"/> Digestive <input type="checkbox"/> Unknown after necropsy]							
4969	M	~ 1966	WILD	WILD	NAMIBIA	~ 1967	NONE	Capture	Wild Born	VOSTOK		
					ANTWERP	18 May 1968	4026B	Transfer				
						11 Feb 1975		Death				
					[Death by: Other/Unknown <input type="checkbox"/> Unknown <input type="checkbox"/> Digestive <input type="checkbox"/> Unknown after necropsy]							
4970	M	~ 1966	WILD	WILD	NAMIBIA	~ 1967	NONE	Capture	Wild Born	VUKAS		
					ANTWERP	18 May 1968	4026A	Transfer				
					RUSHDEN	5 Aug 1971		Transfer				
					MILANO	~ 1972		Transfer				
						~ 1972		Death				
					[Death by: Unknown means]							
4971	M	~ 1967	WILD	WILD	AFRICAN	~ 1968	NONE	Capture	Wild Born			
					CHILWORTH	~ 1968		Transfer				
					DUBLIN	31 Oct 1969	69M003	Transfer				
						16 Nov 1972		Death				
					[Death by: Other/Unknown <input type="checkbox"/> Given to an institution: ABBOSTOWN <input type="checkbox"/> No necropsy planned]							
4972	M	~ 1967	WILD	WILD	AFRICAN	~ 1968	NONE	Capture	Wild Born			
					OMAHA	25 Mar 1969		Transfer				
					BROWNSVIL	1 Jul 1970		Transfer				
						~ 1971		Death				

Complete Studbook as of December 2013

Stud#	Sex	Birth Date	Sire	Dam	Location	Date	LocalID	Event	Birth Origin	Name	Breeder#	Transponder
[Death by: Unknown means]												
4973	M	~ 1967	WILD	WILD	AFRICAN	~ 1968	NONE	Capture	Wild Born			
					OMAHA	25 Mar 1969		Transfer				
					BROWNSVIL	1 Jul 1970		Transfer				
						~ 1971		Death				
[Death by: Unknown means]												
4974	M	~ 1967	WILD	WILD	AFRICAN	~ 1968	NONE	Capture	Wild Born			
					OMAHA	25 Mar 1969		Transfer				
					BROWNSVIL	1 Jul 1970		Transfer				
						~ 1971		Death				
[Death by: Unknown means]												
4975	F	~ 1967	WILD	WILD	AFRICAN	~ 1968	NONE	Capture	Wild Born			
					OMAHA	25 Mar 1969		Transfer				
					BROWNSVIL	1 Jul 1970		Transfer				
						~ 1971		Death				
[Death by: Unknown means]												
4976	F	~ 1967	WILD	WILD	AFRICAN	~ 1968	NONE	Capture	Wild Born			
					OMAHA	25 Mar 1969		Transfer				
					BROWNSVIL	1 Jul 1970		Transfer				
						~ 1971		Death				
[Death by: Unknown means]												
4977	F	~ 1967	WILD	WILD	AFRICAN	~ 1968	NONE	Capture	Wild Born			
					OMAHA	25 Mar 1969		Transfer				
					BROWNSVIL	1 Jul 1970		Transfer				
						~ 1971		Death				
[Death by: Unknown means]												
4978	F	~ 1967	WILD	WILD	NAMIBIA	~ 1968	NONE	Capture	Wild Born	TUFFY		
					SD-WAP	28 May 1970	100151	Transfer				
						5 Sep 1973		Death				
[Death by: Unknown means]												
4979	F	~ 1967	WILD	WILD	NAMIBIA	~ 1968	NONE	Capture	Wild Born	MISS WHITE		
					SD-WAP	28 May 1970	100150	Transfer				
					CHICAGOBR	3 Feb 1976	22997	Transfer				
						25 Jan 1977		Death				
[Death by: Infection associated <input type="checkbox"/> Incinerate <input type="checkbox"/> Digestive <input type="checkbox"/> Unknown after necropsy]												
4980	M	~ 1967	WILD	WILD	NAMIBIA	~ 1968	NONE	Capture	Wild Born	MR. BLUE		
					SD-WAP	28 May 1970	100145	Transfer				
					BUSCH TAM	9 Jul 1982		Transfer				
						9 Jul 1982		Death				

Complete Studbook as of December 2013

=====

Stud#	Sex	Birth Date	Sire	Dam	Location	Date	LocalID	Event	Birth Origin	Name	Breeder#	Transponder
-------	-----	------------	------	-----	----------	------	---------	-------	--------------	------	----------	-------------

=====

[Death by: Died in transit Unknown No necropsy planned]

4981	F	~ Jun 1966	WILD	WILD	AFRICAN	~ Jun 1966	NONE	Capture	Wild Born			
					NURNBERG	22 Aug 1967	M00430	Transfer				
					HANNOVER	~ 1967	V1240	Transfer				
					RANGOON	30 Oct 1967		Transfer				
					HANNOVER	~ 1968		Death				

[Death by: Environ/Behav conditions Unknown Unknown (after necropsy) Necropsy not received]

4982	M	~ 1967	WILD	WILD	AFRICAN	~ 1968	NONE	Capture	Wild Born			
					LOSANGELE	3 Oct 1969		Transfer				
						~ 1973		Death				

[Death by: Unknown means]

4983	F	~ 1967	WILD	WILD	AFRICAN	~ 1968	NONE	Capture	Wild Born			
					LOSANGELE	3 Oct 1969		Transfer				
						~ 1973		Death				

[Death by: Unknown means]

4984	F	~ 1967	WILD	WILD	AFRICAN	~ 1968	NONE	Capture	Wild Born	JUDY		
					MEMPHIS	4 Jun 1969	H0238	Transfer				
					BATONROUG	12 May 1978	M512	Transfer				
						12 Jun 1978		Death				

[Death by: Injury from exhibit mate Incinerate Integumentary Trauma]

4985	F	~ 1967	WILD	WILD	AFRICAN	~ 1968	NONE	Capture	Wild Born			
					LOSANGELE	3 Oct 1969		Transfer				
						~ 1973		Death				

[Death by: Unknown means]

4986	F	~ 1967	WILD	WILD	AFRICAN	~ 1968	NONE	Capture	Wild Born			
					DUISBURG	23 May 1969		Transfer				
						23 Oct 1970		Death				

[Death by: Unknown means]

4987	M	~ 1966	WILD	WILD	NAMIBIA	~ 1968	NONE	Capture	Wild Born	PASCHA		
					MAINZ-V	26 Oct 1968		Transfer				
					FRANKFURT	19 Aug 1969	25720	Transfer				
					CHICAGOBR	18 Oct 1973	22641	Transfer				
						14 Jul 1978		Death				

[Death by: Infection associated Given to an institution: CHICAGOBR Urinary Unknown after necropsy]

4988	F	~ 1966	WILD	WILD	NAMIBIA	~ 1967	NONE	Capture	Wild Born	CLETHA		
					MAINZ-V	26 Oct 1968		Transfer				
					FRANKFURT	19 Aug 1969	25719	Transfer				
						26 Jul 1972		Death				

[Death by: Infection associated Unknown Respiratory Bacterial]

Complete Studbook as of December 2013

Stud#	Sex	Birth Date	Sire	Dam	Location	Date	LocalID	Event	Birth Origin	Name	Breeder#	Transponder
4989	M	~ 1967	WILD	WILD	AFRICAN DUISBURG	~ 1968 23 May 1969 19 Jun 1971	NONE	Capture Transfer Death	Wild Born			
[Death by: Unknown means]												
4990	F	~ 1967	WILD	WILD	AFRICAN DUBLIN	~ 1968 31 Oct 1969 9 Dec 1972	NONE 69M005	Capture Transfer Death	Wild Born			
[Death by: Other/Unknown <input type="checkbox"/> Given to an institution: ABBOSTOWN <input type="checkbox"/> No necropsy planned]												
4991	F	~ 1967	WILD	WILD	AFRICAN DETROIT TOLEDO	~ 1968 14 Mar 1969 15 Nov 1972 ~ Dec 1974	NONE NONE	Capture Transfer Transfer Death	Wild Born			
[Death by: Unknown means]												
4992	F	~ 1967	WILD	WILD	NAMIBIA BERLINZOO	~ 1968 25 Sep 1969 5 May 1977	NONE	Capture Transfer Death	Wild Born			
[Death by: Unknown means]												
4993	M	~ 1967	WILD	WILD	AFRICAN COLO SPRG NZP-WASH	~ 1967 26 Feb 1969 20 Jun 1974 21 Dec 1974	NONE 69M026 ML16	Capture Transfer Transfer Death	Wild Born			
[Death by: Unknown means]												
4994	M	~ 1967	WILD	WILD	SOMALIA FERNDALE BROWNSVIL	~ 1968 ~ Mar 1969 25 Mar 1969 17 Apr 1973	NONE A2H369 7507	Capture Transfer Transfer Death	Wild Born			
[Death by: Other/Unknown <input type="checkbox"/> Unknown <input type="checkbox"/> Digestive <input type="checkbox"/> Trauma]												
4995	M	~ 1967	WILD	WILD	AFRICAN TOLEDO	~ 1968 ~ 1969 26 Dec 1970	NONE	Capture Transfer Death	Wild Born	CHI CHI		
[Death by: Infection associated <input type="checkbox"/> Unknown <input type="checkbox"/> Digestive <input type="checkbox"/> Unknown after necropsy]												
4996	F	~ 1967	WILD	WILD	SOMALIA FERNDALE BROWNSVIL	~ 1968 ~ Mar 1969 25 Mar 1969 16 Apr 1972	NONE A2H370 7508	Capture Transfer Transfer Death	Wild Born			
[Death by: Infection associated <input type="checkbox"/> Unknown <input type="checkbox"/> Hemic/Lymph <input type="checkbox"/> Unknown after necropsy]												
4997	F	~ 1967	WILD	WILD	SOMALIA FERNDALE	~ 1968 ~ Mar 1969	NONE A2H470	Capture Transfer	Wild Born	SERKET / SER		

Complete Studbook as of December 2013

Stud#	Sex	Birth Date	Sire	Dam	Location	Date	LocalID	Event	Birth Origin	Name	Breeder#	Transponder
					BROWNSVIL	25 Mar 1969		17	Transfer			
						9 May 1973			Death			
					[Death by: Injury from exhibit mate <input type="checkbox"/> Incinerate <input type="checkbox"/> Integumentary <input type="checkbox"/> Trauma]							
4998	F	~ 1967	WILD	WILD	SOMALIA	~ 1968	NONE	Capture	Wild Born	SERKEET		
					FERNDALE	~ Mar 1969	A2H469	Transfer				
					BROWNSVIL	25 Mar 1969		18	Transfer			
						14 May 1975			Death			
					[Death by: Old age <input type="checkbox"/> Incinerate <input type="checkbox"/> Urinary <input type="checkbox"/> Bacterial]							
4999	M	~ 1967	WILD	WILD	SOMALIA	~ 1968	NONE	Capture	Wild Born	OSIRIS		
					FERNDALE	~ Mar 1969	A2H468	Transfer				
					BROWNSVIL	25 Mar 1969		15	Transfer			
						29 Nov 1978			Death			
					[Death by: Infection associated <input type="checkbox"/> Unknown <input type="checkbox"/> Urinary <input type="checkbox"/> Unknown after necropsy]							
5000	M	~ 1967	WILD	WILD	CHAD	~ 1968	NONE	Capture	Wild Born			
					BERLINZOO	15 Jun 1969			Transfer			
						5 Jun 1970			Death			
					[Death by: Unknown means]							
5001	M	~ 1967	WILD	WILD	AFRICAN	~ 1968	NONE	Capture	Wild Born	BRUNO		
					FRANKLINP	~ 1969			Transfer			
					DETROIT	27 Dec 1973	H00006		Transfer			
						29 Dec 1974			Death			
					[Death by: Infection associated <input type="checkbox"/> Unknown <input type="checkbox"/> Digestive <input type="checkbox"/> Bacterial]							
5002	M	~ Jan 1968	WILD	WILD	SOMALIA	~ Jun 1968	NONE	Capture	Wild Born	LESLIE		
					JERSEY	26 Jul 1968	M223		Transfer			
						31 Dec 1968			Death			
					[Death by: Unknown means]							
5003	F	~ 1968	WILD	WILD	AFRICAN	~ 1969	NONE	Capture	Wild Born	OUKA		
					MUNICH	4 May 1971			Transfer			
						18 Sep 1976			Death			
					[Death by: Unknown means]							
5004	F	~ 1968	WILD	WILD	AFRICAN	~ 1969	NONE	Capture	Wild Born			
					SCHAUER H	~ 1969			Transfer			
					VIENNA	21 Nov 1973			Transfer			
						10 Jan 1983			Death			
					[Death by: Unknown means]							
5005	M	~ 1968	WILD	WILD	AFRICAN	~ 1969	NONE	Capture	Wild Born	PAL		
					TOLEDO	~ Mar 1970			Transfer			
						25 Apr 1971			Death			
					[Death by: Infection associated <input type="checkbox"/> Unknown <input type="checkbox"/> Digestive <input type="checkbox"/> Unknown after necropsy]							

Complete Studbook as of December 2013

Stud#	Sex	Birth Date	Sire	Dam	Location	Date	LocalID	Event	Birth Origin	Name	Breeder#	Transponder
5006	F	~ 1968	WILD	WILD	AFRICAN TOLEDO	~ 1969 ~ Mar 1970 ~ Jan 1971	NONE	Capture Transfer Death	Wild Born	BOBBY		
[Death by: Infection associated <input type="checkbox"/> Unknown <input type="checkbox"/> Digestive <input type="checkbox"/> Unknown after necropsy]												
5007	F	~ 1968	WILD	WILD	AFRICAN TOLEDO	~ 1969 ~ Jun 1970 7 May 1971	NONE	Capture Transfer Death	Wild Born			
[Death by: Infection associated <input type="checkbox"/> Unknown <input type="checkbox"/> Digestive <input type="checkbox"/> Unknown after necropsy]												
5008	M	~ 1968	WILD	WILD	AFRICAN TOLEDO	~ 1969 1 Jun 1970 10 Jul 1971	NONE	Capture Transfer Death	Wild Born			
[Death by: Infection associated <input type="checkbox"/> Unknown <input type="checkbox"/> Digestive <input type="checkbox"/> Unknown after necropsy]												
5009	M	~ 1968	WILD	WILD	AFRICAN SAN ANTON	~ 1969 26 Feb 1970 22 Apr 1977	NONE 700201	Capture Transfer Death	Wild Born	PETER		
[Death by: Infection associated <input type="checkbox"/> Incinerate <input type="checkbox"/> Digestive <input type="checkbox"/> Bacterial]												
5010	F	~ 1968	WILD	WILD	AFRICAN SD-WAP	~ 1969 28 May 1970 5 Sep 1973	NONE 280519	Capture Transfer Death	Wild Born	TUFFY		
[Death by: Injury from exhibit mate <input type="checkbox"/> Unknown <input type="checkbox"/> Unknown (after necropsy)]												
5011	F	~ Jan 1968	WILD	WILD	SOMALIA JERSEY	~ Feb 1968 26 Jul 1968 26 May 1969	NONE M224	Capture Transfer Death	Wild Born	RUTH		
[Death by: Unknown means]												
5012	F	~ 1968	WILD	WILD	UGANDA DVURKRALV	~ 1969 28 Apr 1970 11 Nov 1974	NONE 041005	Capture Transfer Death	Wild Born	DK5		
[Death by: Euthanasia (medical) <input type="checkbox"/> Unknown <input type="checkbox"/> No necropsy planned]												
5013	F	~ 1969	WILD	WILD	NAMIBIA HILVARENB	~ 1969 8 Jun 1970 6 Oct 1975	NONE M69162	Capture Transfer Death	Wild Born	MIRJAN BB 9		
[Death by: Euthanasia (medical) <input type="checkbox"/> Unknown <input type="checkbox"/> Generalized <input type="checkbox"/> New growths/cancer]												
5014	F	~ 1968	WILD	WILD	AFRICAN HOUSTON BRADENTON	~ 1969 11 Jun 1970 27 Jun 1970 ~ 1971	NONE	Capture Transfer Transfer Death	Wild Born			
[Death by: Unknown means]												

Complete Studbook as of December 2013

Stud#	Sex	Birth Date	Sire	Dam	Location	Date	LocalID	Event	Birth Origin	Name	Breeder#	Transponder
5015	M	~ 1968	WILD	WILD	AFRICAN HOUSTON	~ 1969 11 Jun 1970 22 Apr 1977	NONE 414	Capture Transfer Death	Wild Born			
[Death by: Other/Unknown <input type="checkbox"/> Unknown <input type="checkbox"/> Endocrine <input type="checkbox"/> Metabolism]												
5016	M	~ 1968	WILD	WILD	NAMIBIA LONGLEAT HILVARENB	~ 1969 ~ Jan 1970 8 Jun 1970 8 Sep 1974	NONE NONE M69157	Capture Transfer Transfer Death	Wild Born	JOOP BB 4		
[Death by: Injury from exhibit mate <input type="checkbox"/> Unknown <input type="checkbox"/> No necropsy planned]												
5017	M	~ 1968	WILD	WILD	NAMIBIA HILVARENB SOEST	~ 1969 8 Jun 1970 24 Apr 1980 ~ 1981	NONE M69155	Capture Transfer Transfer Death	Wild Born	BARTJE BB 2		
[Death by: Unknown means]												
5018	M	~ 1968	WILD	WILD	UGANDA DVURKRALV	~ 1969 28 Apr 1970 23 Apr 1975	NONE 041004	Capture Transfer Death	Wild Born	DK4		
[Death by: Euthanasia (medical) <input type="checkbox"/> Unknown <input type="checkbox"/> No necropsy planned]												
5019	F	~ 1968	WILD	WILD	NAMIBIA DUISBURG	~ 1969 19 Nov 1970 23 Dec 1970	NONE	Capture Transfer Death	Wild Born			
[Death by: Unknown means]												
5020	F	~ 1968	WILD	WILD	WILD FERNDAL DETROIT TOLEDO DETROIT	~ 1968 ~ 1968 14 Mar 1969 15 Nov 1972 17 Nov 1972 9 Jan 1976	NONE H00004 H00004	Capture Transfer Transfer Transfer Death	Wild Born	JUDY		
[Death by: Infection associated <input type="checkbox"/> Unknown <input type="checkbox"/> Digestive <input type="checkbox"/> Bacterial]												
5021	F	~ 1968	WILD	WILD	AFRICAN COLUMBUS	~ 1969 2 Apr 1970 10 Jun 1977	NONE 702016	Capture Transfer Death	Wild Born	JAMBA		
[Death by: Other/Unknown <input type="checkbox"/> Unknown <input type="checkbox"/> Digestive <input type="checkbox"/> Unknown after necropsy]												
5022	F	24 Feb 1969	4987	4988	MAINZ-V WUPPERTAL	24 Feb 1969 28 Oct 1969 28 Oct 1969		Birth Transfer Death	Captive Born			
[Death by: Unknown means]												
5023	M	~ 1969	WILD	WILD	NIGERIA LONDON RP	~ 1970 6 Apr 1970	NONE	Capture Transfer	Wild Born	RABIU		

Complete Studbook as of December 2013

Stud#	Sex	Birth Date	Sire	Dam	Location	Date	LocalID	Event	Birth Origin	Name	Breeder#	Transponder
						25 Mar 1971		Death				
						[Death by: Unknown means]						
5024	F	~ 1969	WILD	WILD	AFRICAN MUNICH	~ 1970 15 Sep 1971 26 Aug 1975	NONE	Capture Transfer Death	Wild Born	TSCHNITTA		
						[Death by: Unknown means]						
5025	M	24 Feb 1969	4987	4988	MAINZ-V WUPPERTAL	24 Feb 1969 28 Oct 1969 5 Nov 1975		Birth Transfer Death	Captive Born	691044		
						[Death by: Other/Unknown <input type="checkbox"/> Unknown <input type="checkbox"/> Cardiovascular <input type="checkbox"/> Unknown after necropsy]						
5026	F	~ 1969	WILD	WILD	AFRICAN TOLEDO	~ 1970 15 Jul 1971 27 May 1980	NONE	Capture Transfer Death	Wild Born	LADY		
						[Death by: Injury from exhibit mate <input type="checkbox"/> Unknown <input type="checkbox"/> Unknown (after necropsy)]						
5027	M	~ 1959	WILD	WILD	AFRICAN ROMA SPINELLI	~ 1959 13 Aug 1959 ~ 1960 ~ 1968	NONE	Capture Transfer Transfer Death	Wild Born			
						[Death by: Unknown means]						
5028	F	~ Jan 1961	WILD	WILD	SOMALIA SPINELLI	~ 1962 1 Oct 1963 1 Jun 1972	NONE	Capture Transfer Death	Wild Born	BEAUTY		
						[Death by: Unknown means]						
5029	M	~ 1969	WILD	WILD	AFRICAN BASEL	~ 1970 23 Nov 1971 27 Dec 1976	NONE 710596	Capture Transfer Death	Wild Born	MUFF		
						[Death by: Infection associated <input type="checkbox"/> Unknown <input type="checkbox"/> Respiratory <input type="checkbox"/> Bacterial]						
5030	F	~ 1969	WILD	WILD	KENYA FERNDAL BATONROUG	~ 1970 5 Jan 1970 1 Mar 1970 2 Feb 1976	NONE B0H594 M26	Capture Transfer Transfer Death	Wild Born	LITTLE GIRL		
						[Death by: Old age <input type="checkbox"/> Unknown <input type="checkbox"/> Digestive <input type="checkbox"/> Unknown after necropsy]						
5031	F	~ 1969	WILD	WILD	SOMALIA FORTWORTH	~ 1970 26 Apr 1971 7 Sep 1972	NONE M13471	Capture Transfer Death	Wild Born	MABEL II		
						[Death by: Environ/Behav conditions <input type="checkbox"/> Unknown <input type="checkbox"/> Unknown (after necropsy)]						
5032	M	~ 1969	WILD	WILD	SOMALIA FORTWORTH	~ 1970 26 Apr 1971	NONE M14471	Capture Transfer	Wild Born	FRED		

Complete Studbook as of December 2013

Stud#	Sex	Birth Date	Sire	Dam	Location	Date	LocalID	Event	Birth Origin	Name	Breeder#	Transponder
						7 Sep 1972		Death				
						[Death by: Injury from predator <input type="checkbox"/> Unknown <input type="checkbox"/> Unknown (after necropsy)]						
5033	F	~ 1970	WILD	WILD	AFRICAN	~ 1970	NONE	Capture	Wild Born			
					HOUSTON	26 Apr 1972	415	Transfer				
						23 Apr 1976		Death				
						[Death by: Infection associated <input type="checkbox"/> Unknown <input type="checkbox"/> Urinary <input type="checkbox"/> Unknown after necropsy]						
5034	M	~ 1970	WILD	WILD	KENYA	~ 1971	NONE	Capture	Wild Born	BILL		
					OKAHANDJA	~ 1971		Transfer				
					KNOXVILLE	~ 1972	M7201	Transfer				
					JACKSONVL	20 Apr 1972	875059	Transfer				
						5 Sep 1975		Death				
						[Death by: Infection associated <input type="checkbox"/> Bury <input type="checkbox"/> Respiratory <input type="checkbox"/> Bacterial]						
5035	F	~ 1970	WILD	WILD	AFRICAN	~ 1971	NONE	Capture	Wild Born			
					JACKSONVL	20 Apr 1972	872037	Transfer				
						3 May 1976		Death				
						[Death by: Infection associated <input type="checkbox"/> Bury <input type="checkbox"/> Respiratory <input type="checkbox"/> Bacterial]						
5036	F	~ 1970	WILD	WILD	NAMIBIA	~ 1971	NONE	Capture	Wild Born			
					KREFELD	30 Mar 1972		Transfer				
						16 Mar 1975		Death				
						[Death by: Unknown means]						
5037	M	~ 1970	WILD	WILD	AFRICAN	~ 1971	NONE	Capture	Wild Born			
					HOUSTON	26 Apr 1972	416	Transfer				
						26 Apr 1972	11900	Transfer				
						12 Oct 1975		Death				
						[Death by: Infection associated <input type="checkbox"/> Unknown <input type="checkbox"/> Urinary <input type="checkbox"/> Unknown after necropsy]						
5038	F	~ 1970	WILD	WILD	NAMIBIA	~ 1971	NONE	Capture	Wild Born	DK15		
					DVURKRALV	12 Sep 1972	041015	Transfer				
						26 Nov 1974		Death				
						[Death by: Unknown means]						
5039	M	~ 1970	WILD	WILD	NAMIBIA	~ 1971	NONE	Capture	Wild Born	DK6		
					DVURKRALV	27 Jun 1972	041006	Transfer				
						26 Nov 1973		Death				
						[Death by: Unknown means]						
5040	F	~ 1970	WILD	WILD	NAMIBIA	~ 1971	NONE	Capture	Wild Born	DK16		
					DVURKRALV	12 Sep 1972	041016	Transfer				
						25 Oct 1974		Death				
						[Death by: Unknown means]						
5041	M	~ Nov 1970	WILD	WILD	AFRICAN	~ Nov 1970	NONE	Capture	Wild Born			

Complete Studbook as of December 2013

Stud#	Sex	Birth Date	Sire	Dam	Location	Date	LocalID	Event	Birth Origin	Name	Breeder#	Transponder
					VIENNA	17 Dec 1970		Transfer				
					GELSNKRKN	24 Sep 1985		Transfer				
						29 Jan 1987		Death				
					[Death by: Unknown means]							
5042	F	~ Feb 1970	WILD	WILD	NAMIBIA	~ Aug 1970	NONE	Capture	Wild Born			
					OKAHANDJA	~ Aug 1970		Transfer				
					VIENNA	26 May 1971		Transfer				
						3 Feb 1987		Death				
					[Death by: Unknown means]							
5043	F	~ 1970	WILD	WILD	NAMIBIA	~ 1970	NONE	Capture	Wild Born			
					CHICAGOLP	15 Jul 1971	1791	Transfer				
					ST LOUIS	19 Apr 1974		Transfer				
						19 Apr 1974		Death				
					[Death by: Died in transit <input type="checkbox"/> Unknown <input type="checkbox"/> No necropsy planned]							
5044	M	~ 1970	WILD	WILD	NAMIBIA	~ 1971	NONE	Capture	Wild Born			
					CHICAGOLP	15 Jul 1971	1792	Transfer				
						27 Feb 1973		Death				
					[Death by: Unknown means]							
5045	M	~ 1970	WILD	WILD	NAMIBIA	~ 1971	NONE	Capture	Wild Born	ATON		
					FERNDALE	~ Aug 1972	A2H467	Transfer				
					BROWNSVIL	1 Sep 1972	14	Transfer				
						31 Dec 1977		Death				
					[Death by: Euthanasia (medical) <input type="checkbox"/> Mounted or Preserved: BROWNSVIL <input type="checkbox"/> Urinary <input type="checkbox"/> Bacterial]							
5046	M	~ 1967	WILD	WILD	AFRICAN	~ 1967	NONE	Capture	Wild Born	KILLI		
					ROCHESTER	23 May 1967	87	Transfer				
					COLUMBUS	9 Oct 1975	752015	Transfer				
						27 May 1978		Death				
					[Death by: Euthanasia (medical) <input type="checkbox"/> Incinerate <input type="checkbox"/> Digestive <input type="checkbox"/> Unknown after necropsy]							
5047	F	~ 1966	WILD	WILD	AFRICAN	~ 1967	NONE	Capture	Wild Born	GRANDMA		
					ROCHESTER	23 Jun 1967	88	Transfer				
					COLUMBUS	9 Oct 1975	752010	Transfer				
						8 Jan 1980		Death				
					[Death by: Other/Unknown <input type="checkbox"/> Incinerate <input type="checkbox"/> Digestive <input type="checkbox"/> Unknown after necropsy]							
5048	M	~ 1969	WILD	WILD	NAMIBIA	~ 1969	NONE	Capture	Wild Born	AMON		
					FERNDALE	~ Aug 1972	A2H466	Transfer				
					BROWNSVIL	1 Sep 1972	13	Transfer				
						3 Oct 1981		Death				
					[Death by: Infection associated <input type="checkbox"/> Incinerate <input type="checkbox"/> Urinary <input type="checkbox"/> Bacterial]							
5049	M	~ 1969	WILD	WILD	SOMALIA	~ 1969	NONE	Capture	Wild Born	MONTE		

Complete Studbook as of December 2013

Stud#	Sex	Birth Date	Sire	Dam	Location	Date	LocalID	Event	Birth Origin	Name	Breeder#	Transponder
					FERNDALE	~ Mar 1969	A2H374	Transfer				
					BROWNSVIL	25 Mar 1969	16	Transfer				
						17 Sep 1976		Death				
					[Death by: Infection associated <input type="checkbox"/> Unknown <input type="checkbox"/> Urinary <input type="checkbox"/> Bacterial]							
5050	F	~ 1971	WILD	WILD	AFRICAN	~ 1972	NONE	Capture	Wild Born	RI-9		
					FORTWORTH	6 Jul 1973	20RI9	Transfer				
						18 Dec 1981		Death				
					[Death by: Infection associated <input type="checkbox"/> Bury <input type="checkbox"/> Urinary <input type="checkbox"/> Bacterial]							
5051	M	~ 1971	WILD	WILD	AFRICAN	~ 1972	NONE	Capture	Wild Born	RI-10		
					FORTWORTH	6 Jul 1973	21RI10	Transfer				
						27 Feb 1983		Death				
					[Death by: Infection associated <input type="checkbox"/> Bury <input type="checkbox"/> Generalized <input type="checkbox"/> Bacterial]							
5052	M	~ 1971	WILD	WILD	AFRICAN	~ 1972	NONE	Capture	Wild Born			
					VIENNA	5 Jun 1974		Transfer				
					GELSNKRKN	24 Sep 1985		Transfer				
						8 Sep 1987		Death				
					[Death by: Unknown means]							
5053	F	~ 1971	WILD	WILD	AFRICAN	~ 1972	NONE	Capture	Wild Born			
					NZP-WASH	16 Jul 1973		Transfer				
						~ 1974		Death				
					[Death by: Other/Unknown <input type="checkbox"/> Unknown <input type="checkbox"/> Urinary <input type="checkbox"/> Unknown after necropsy]							
5054	M	3 Jun 1971	4931	4957	MILWAUKEE	3 Jun 1971	1151	Birth	Captive Born			
						5 Jun 1971		Death				
					[Death by: Environ/Behav conditions <input type="checkbox"/> Unknown <input type="checkbox"/> Unknown (after necropsy)]							
5055	F	~ 1971	WILD	WILD	AFRICAN	~ 1972	NONE	Capture	Wild Born	POLLY		
					MUNICH	29 May 1974		Transfer				
						18 Aug 1975		Death				
					[Death by: Unknown means]							
5056	M	~ 1971	WILD	WILD	AFRICAN	~ 1971	NONE	Capture	Wild Born			
					MADISON	23 May 1973		Transfer				
					DETROIT	24 May 1973	NONE	Transfer				
						~ 1974		Death				
					[Death by: Unknown means]							
5057	F	~ 1971	WILD	WILD	NAMIBIA	~ 1972	NONE	Capture	Wild Born			
					NURNBERG	18 Jul 1973	M00434	Transfer				
						23 Jun 1975		Death				
					[Death by: Infection associated <input type="checkbox"/> Given to an institution: NURNBERG <input type="checkbox"/> Digestive <input type="checkbox"/> Bacterial]							
5058	M	~ 1971	WILD	WILD	NAMIBIA	~ 1972	NONE	Capture	Wild Born			

Complete Studbook as of December 2013

Stud#	Sex	Birth Date	Sire	Dam	Location	Date	LocalID	Event	Birth Origin	Name	Breeder#	Transponder
					NURNBERG	18 Jul 1973		Transfer				
						23 Jun 1982		Death				
					[Death by: Infection associated <input type="checkbox"/> Unknown <input type="checkbox"/> Respiratory <input type="checkbox"/> Bacterial]							
5059	F	~ 1971	WILD	WILD	NAMIBIA	~ 1972	NONE	Capture	Wild Born			
					NURNBERG	18 Jul 1973	M00433	Transfer				
						4 Oct 1973		Death				
					[Death by: Anesth/Restraint assoc <input type="checkbox"/> Given to an institution: NURNBERG <input type="checkbox"/> Unknown (after necropsy)]							
5060	M	~ 1971	WILD	WILD	NAMIBIA	~ 1972	NONE	Capture	Wild Born			
					NURNBERG	18 Jul 1973	M00431	Transfer				
						9 Mar 1979		Death				
					[Death by: Other/Unknown <input type="checkbox"/> Unknown <input type="checkbox"/> Cardiovascular <input type="checkbox"/> Unknown after necropsy]							
5061	M	~ 1961	WILD	WILD	S.AFRICA	~ 1972	NONE	Capture	Wild Born	GRAMPS		
					OKLAHOMA	6 Sep 1972	232408	Transfer				
					DETROIT	1 Nov 1973	170	Transfer				
						25 Jun 1977		Death				
					[Death by: Infection associated <input type="checkbox"/> Incinerate <input type="checkbox"/> Digestive <input type="checkbox"/> New growths/cancer]							
5062	M	~ 1972	WILD	WILD	AFRICAN	~ 1973	NONE	Capture	Wild Born			
					DES MOINE	~ 1973		Transfer				
					NZP-WASH	20 Jun 1974	300619	Transfer				
						21 Dec 1974		Death				
					[Death by: Unknown means]							
5063	M	~ 1967	WILD	WILD	AFRICAN	~ 1970	NONE	Capture	Wild Born			
					BUFFALO	9 May 1970	137	Transfer				
					COLUMBUS	24 Jan 1974	742012	Transfer				
						3 Nov 1975		Death				
					[Death by: Infection associated <input type="checkbox"/> Unknown <input type="checkbox"/> Digestive <input type="checkbox"/> Unknown after necropsy]							
5064	F	~ 1973	WILD	WILD	NAMIBIA	~ 1973	NONE	Capture	Wild Born	TARGA		
					MUNSTER	28 Apr 1974	20139	Transfer				
						30 Sep 1977		Death				
					[Death by: Unknown means]							
5065	M	~ 1972	WILD	WILD	AFRICAN	~ 1973	NONE	Capture	Wild Born	DRACULA		
					SIGEAN	6 Apr 1974		Transfer				
						7 Jun 1974		Death				
					[Death by: Environ/Behav conditions <input type="checkbox"/> Unknown <input type="checkbox"/> Unknown (after necropsy)]							
5066	F	~ 1972	WILD	WILD	AFRICAN	~ 1973	NONE	Capture	Wild Born			
					DES MOINE	~ 1973		Transfer				
					NZP-WASH	20 Jun 1974		Transfer				
						~ 1975		Death				
					[Death by: Unknown means]							

Complete Studbook as of December 2013

Stud#	Sex	Birth Date	Sire	Dam	Location	Date	LocalID	Event	Birth Origin	Name	Breeder#	Transponder
5067	M	~ 1972	WILD	WILD	AFRICAN ROCKTON COLUMBUS	~ 1973 ~ 1974 24 Jan 1974 10 Feb 1975	NONE 742011	Capture Transfer Transfer Death	Wild Born			
[Death by: Unknown means]												
5068	?	1 Apr 1973	UNK	UNK	LAGUNA HI	1 Apr 1973 1 Apr 1973		Birth Death	Captive Born			
[Death by: Stillbirth <input type="checkbox"/> Unknown <input type="checkbox"/> Unknown (after necropsy)]												
5069	F	~ 1973	WILD	WILD	AFRICAN LOSANGELE	~ 1973 4 Mar 1975 ~ 1976	NONE	Capture Transfer Death	Wild Born			
[Death by: Unknown means]												
5070	M	~ 1973	WILD	WILD	AFRICAN LOSANGELE	~ 1974 4 Mar 1975 ~ 1976	NONE	Capture Transfer Death	Wild Born			
[Death by: Unknown means]												
5071	F	1 May 1973	UNK	UNK	STOCKBRID	1 May 1973 ~ 1974		Birth Death	Captive Born			
[Death by: Unknown means]												
5072	M	1 May 1973	UNK	UNK	STOCKBRID	1 May 1973 ~ 1974		Birth Death	Captive Born			
[Death by: Unknown means]												
5073	M	1 May 1973	UNK	UNK	STOCKBRID	1 May 1973 ~ 1974		Birth Death	Captive Born			
[Death by: Unknown means]												
5074	M	5 Nov 1973	UNK	UNK	HOGLE	5 Nov 1973 7 Nov 1973		Birth Death	Captive Born			
[Death by: Unknown means]												
5075	M	~ 1973	UNK	UNK	WINDSOR	~ 1973 ~ 1974		Birth Death	Captive Born			
[Death by: Unknown means]												
5076	F	~ 1973	UNK	UNK	WINDSOR	~ 1973 ~ 1974		Birth Death	Captive Born			
[Death by: Unknown means]												
5077	F	~ 1973	WILD	WILD	AFRICAN HYDER PAK	~ 1974 27 Jul 1975	NONE	Capture Transfer	Wild Born			

Complete Studbook as of December 2013

Stud#	Sex	Birth Date	Sire	Dam	Location	Date	LocalID	Event	Birth Origin	Name	Breeder#	Transponder
						23 Jan 1985		Death				
						[Death by: Other/Unknown <input type="checkbox"/> Unknown <input type="checkbox"/> Cardiovascular <input type="checkbox"/> Mechanical abnormality]						
5078	M	~ 1973	WILD	WILD	AFRICAN	~ 1974	NONE	Capture	Wild Born			
					HYDER PAK	27 Jul 1975		Transfer				
						5 May 1981		Death				
						[Death by: Infection associated <input type="checkbox"/> Unknown <input type="checkbox"/> Urinary <input type="checkbox"/> Bacterial]						
5079	F	~ 1973	WILD	WILD	AFRICAN	~ 1974	NONE	Capture	Wild Born			
					BRATISLAV	~ Jun 1975		Transfer				
						~ 1980		Death				
						[Death by: Other/Unknown <input type="checkbox"/> Unknown <input type="checkbox"/> Unknown (after necropsy) <input type="checkbox"/> Trauma]						
5080	M	~ 1974	WILD	WILD	TANZANIA	~ 1975	NONE	Capture	Wild Born			
					HAVANA	1 May 1976		Transfer				
						~ May 1979		Death				
						[Death by: Unknown means]						
5081	M	1 Aug 1974	UNK	UNK	GRAND PRA	1 Aug 1974		Birth	Captive Born			
						~ 1975		Death				
						[Death by: Unknown means]						
5082	M	1 Apr 1974	UNK	UNK	GRAND PRA	1 Apr 1974		Birth	Captive Born			
						~ 1975		Death				
						[Death by: Unknown means]						
5083	F	1 Apr 1974	UNK	UNK	GRAND PRA	1 Apr 1974		Birth	Captive Born			
						~ 1975		Death				
						[Death by: Unknown means]						
5084	F	1 Apr 1974	UNK	UNK	GRAND PRA	1 Apr 1974		Birth	Captive Born			
						~ 1975		Death				
						[Death by: Unknown means]						
5085	F	1 Apr 1974	UNK	UNK	GRAND PRA	1 Apr 1974		Birth	Captive Born			
						~ 1975		Death				
						[Death by: Unknown means]						
5086	F	1 Apr 1974	UNK	UNK	GRAND PRA	1 Apr 1974		Birth	Captive Born			
						~ 1975		Death				
						[Death by: Unknown means]						
5087	F	1 Feb 1974	UNK	UNK	GRAND PRA	1 Feb 1974		Birth	Captive Born			
						~ 1975		Death				
						[Death by: Unknown means]						
5088	F	1 Feb 1974	UNK	UNK	GRAND PRA	1 Feb 1974		Birth	Captive Born			

Complete Studbook as of December 2013

Stud#	Sex	Birth Date	Sire	Dam	Location	Date	LocalID	Event	Birth Origin	Name	Breeder#	Transponder
						~ 1975		Death				
			[Death by: Unknown means]									
5089	F	1 Feb 1974	UNK	UNK	GRAND PRA	1 Feb 1974	_____	Birth Death	Captive Born			
						~ 1975						
			[Death by: Unknown means]									
5090	M	~ 1974	UNK	UNK	WINDSOR	~ 1974	_____	Birth Death	Captive Born			
						~ 1975						
			[Death by: Unknown means]									
5091	M	~ 1974	UNK	UNK	WINDSOR	~ 1974	_____	Birth Death	Captive Born			
						~ 1975						
			[Death by: Unknown means]									
5092	M	~ 1974	UNK	UNK	WINDSOR	~ 1974	_____	Birth Death	Captive Born			
						~ 1975						
			[Death by: Unknown means]									
5093	?	~ 1974	UNK	UNK	WINDSOR	~ 1974	_____	Birth Death	Captive Born			
						~ 1974						
			[Death by: Unknown means]									
5094	?	~ 1974	UNK	UNK	WINDSOR	~ 1974	_____	Birth Death	Captive Born			
						~ 1974						
			[Death by: Unknown means]									
5095	?	~ 1974	UNK	UNK	WINDSOR	~ 1974	_____	Birth Death	Captive Born			
						~ 1974						
			[Death by: Unknown means]									
5096	?	~ 1974	UNK	UNK	WINDSOR	~ 1974	_____	Birth Death	Captive Born			
						~ 1974						
			[Death by: Unknown means]									
5097	?	~ 1974	UNK	UNK	WINDSOR	~ 1974	_____	Birth Death	Captive Born			
						~ 1974						
			[Death by: Unknown means]									
5098	?	~ 1974	UNK	UNK	WINDSOR	~ 1974	_____	Birth Death	Captive Born			
						~ 1974						
			[Death by: Unknown means]									
5099	?	~ 1974	UNK	UNK	WINDSOR	~ 1974	_____	Birth Death	Captive Born			
						~ 1974						
			[Death by: Unknown means]									

Complete Studbook as of December 2013

Stud#	Sex	Birth Date	Sire	Dam	Location	Date	LocalID	Event	Birth Origin	Name	Breeder#	Transponder
5100	?	~ 1974	UNK	UNK	WINDSOR	~ 1974 ~ 1974	_____	Birth Death	Captive Born			
[Death by: Unknown means]												
5101	M	~ 1974	WILD	WILD	AFRICAN ANTWERP PLANCKNDL	~ 1974 13 Aug 1976 24 Mar 1978 2 Jan 1983	NONE _____ 002002	Capture Transfer Transfer Death	Wild Born	DONALD		
[Death by: Other/Unknown <input type="checkbox"/> Unknown <input type="checkbox"/> Digestive <input type="checkbox"/> Unknown after necropsy]												
5102	M	1 Nov 1974	UNK	UNK	LAGUNA HI	1 Nov 1974 ~ 1975	_____	Birth Death	Captive Born			
[Death by: Unknown means]												
5103	M	1 Nov 1974	UNK	UNK	LAGUNA HI	1 Nov 1974 ~ 1975	_____	Birth Death	Captive Born			
[Death by: Unknown means]												
5104	F	1 Nov 1974	UNK	UNK	LAGUNA HI	1 Nov 1974 ~ 1975	_____	Birth Death	Captive Born			
[Death by: Unknown means]												
5105	F	1 Nov 1974	UNK	UNK	LAGUNA HI	1 Nov 1974 ~ 1975	_____	Birth Death	Captive Born			
[Death by: Unknown means]												
5106	F	1 Oct 1974	UNK	UNK	LAGUNA HI	1 Oct 1974 ~ 1975	_____	Birth Death	Captive Born			
[Death by: Unknown means]												
5107	F	1 Oct 1974	UNK	UNK	LAGUNA HI	1 Oct 1974 ~ 1975	_____	Birth Death	Captive Born			
[Death by: Unknown means]												
5108	F	~ 1974	WILD	WILD	AFRICAN TORONTO	~ 1975 23 Apr 1976 6 Jan 1977	NONE _____ 7339	Capture Transfer Death	Wild Born	GARA		
[Death by: Infection associated <input type="checkbox"/> Unknown <input type="checkbox"/> Unknown (after necropsy) <input type="checkbox"/> Bacterial]												
5109	M	1 Oct 1974	UNK	UNK	LAGUNA HI	1 Oct 1974 ~ 1975	_____	Birth Death	Captive Born			
[Death by: Unknown means]												
5110	M	1 Oct 1974	UNK	UNK	LAGUNA HI	1 Oct 1974 ~ 1975	_____	Birth Death	Captive Born			
[Death by: Unknown means]												

Complete Studbook as of December 2013

Stud#	Sex	Birth Date	Sire	Dam	Location	Date	LocalID	Event	Birth Origin	Name	Breeder#	Transponder
5111	M	1 Oct 1974	UNK	UNK	LAGUNA HI	1 Oct 1974 ~ 1975		Birth Death	Captive Born			
			[Death by: Unknown means]									
5112	M	~ 1975	WILD	WILD	AFRICAN BRATISLAV	~ 1975 ~ Jun 1975 ~ 1980	NONE	Capture Transfer Death	Wild Born			
			[Death by: Infection associated <input type="checkbox"/> Unknown <input type="checkbox"/> Unknown (after necropsy)]									
5113	F	5 Nov 1975	UNK	UNK	LAGUNA HI	5 Nov 1975 ~ 1976		Birth Death	Captive Born			
			[Death by: Unknown means]									
5114	F	5 Nov 1975	UNK	UNK	LAGUNA HI	5 Nov 1975 ~ 1976		Birth Death	Captive Born			
			[Death by: Unknown means]									
5115	F	5 Nov 1975	UNK	UNK	LAGUNA HI	5 Nov 1975 ~ 1976		Birth Death	Captive Born			
			[Death by: Unknown means]									
5116	F	5 Nov 1975	UNK	UNK	LAGUNA HI	5 Nov 1975 ~ 1976		Birth Death	Captive Born			
			[Death by: Unknown means]									
5117	M	27 Oct 1975	UNK	UNK	LAGUNA HI	27 Oct 1975 ~ 1976		Birth Death	Captive Born			
			[Death by: Unknown means]									
5118	M	27 Oct 1975	UNK	UNK	LAGUNA HI	27 Oct 1975 ~ 1976		Birth Death	Captive Born			
			[Death by: Unknown means]									
5119	M	27 Oct 1975	UNK	UNK	LAGUNA HI	27 Oct 1975 ~ 1976		Birth Death	Captive Born			
			[Death by: Unknown means]									
5120	M	~ 1975	UNK	UNK	WINDSOR	~ 1975 ~ 1976		Birth Death	Captive Born			
			[Death by: Unknown means]									
5121	M	~ 1975	UNK	UNK	WINDSOR	~ 1975 ~ 1975		Birth Death	Captive Born			
			[Death by: Unknown means]									
5122	M	~ 1975	UNK	UNK	WINDSOR	~ 1975 ~ 1975		Birth Death	Captive Born			

Complete Studbook as of December 2013

Stud#	Sex	Birth Date	Sire	Dam	Location	Date	LocalID	Event	Birth Origin	Name	Breeder#	Transponder
[Death by: Unknown means]												
5123	F	~ 1975	UNK	UNK	WINDSOR	~ 1975		Birth	Captive Born			
[Death by: Unknown means]												
5124	F	~ 1975	UNK	UNK	WINDSOR	~ 1975		Birth	Captive Born			
[Death by: Unknown means]												
5125	M	~ 1975	WILD	WILD	AFRICAN MULHOUSE BASEL	~ 1976 ~ 1976 26 Apr 1977 5 Aug 1977	NONE 770599	Capture Transfer Transfer Death	Wild Born			
[Death by: Other/Unknown <input type="checkbox"/> Unknown <input type="checkbox"/> Digestive <input type="checkbox"/> Unknown after necropsy]												
5126	F	~ 1976	UNK	UNK	LAGUNA HI	~ 1976		Birth	Captive Born			
[Death by: Unknown means]												
5127	F	~ 1976	UNK	UNK	LAGUNA HI	~ 1976		Birth	Captive Born			
[Death by: Unknown means]												
5128	M	~ 1976	UNK	UNK	LAGUNA HI	~ 1976		Birth	Captive Born			
[Death by: Unknown means]												
5129	M	~ 1976	UNK	UNK	LAGUNA HI	~ 1976		Birth	Captive Born			
[Death by: Unknown means]												
5130	M	~ 1976	UNK	UNK	LAGUNA HI	~ 1976		Birth	Captive Born			
[Death by: Unknown means]												
5131	M	~ 1976	UNK	UNK	LAGUNA HI	~ 1976		Birth	Captive Born			
[Death by: Unknown means]												
5132	M	~ 1976	UNK	UNK	LAGUNA HI WINDSOR	~ 1976		Birth	Captive Born			
[Death by: Unknown means]												
5133	M	~ 1976	UNK	UNK	LAGUNA HI WINDSOR	~ 1976		Birth	Captive Born			
[Death by: Unknown means]												

Complete Studbook as of December 2013

Stud#	Sex	Birth Date	Sire	Dam	Location	Date	LocalID	Event	Birth Origin	Name	Breeder#	Transponder
5134	M	~ 1976	UNK	UNK	LAGUNA HI WINDSOR	~ 1976 ~ 1976		Birth Death	Captive Born			
					[Death by: Unknown means]							
5135	M	~ 1976	UNK	UNK	LAGUNA HI WINDSOR	~ 1976 ~ 1976		Birth Death	Captive Born			
					[Death by: Unknown means]							
5136	M	~ 1976	UNK	UNK	LAGUNA HI WINDSOR	~ 1976 ~ 1976		Birth Death	Captive Born			
					[Death by: Unknown means]							
5137	F	~ 1976	UNK	UNK	LAGUNA HI WINDSOR	~ 1976 ~ 1976		Birth Death	Captive Born			
					[Death by: Unknown means]							
5138	F	~ 1976	UNK	UNK	LAGUNA HI WINDSOR	~ 1976 ~ 1976		Birth Death	Captive Born			
					[Death by: Unknown means]							
5139	F	~ 1976	UNK	UNK	LAGUNA HI WINDSOR	~ 1976 ~ 1976		Birth Death	Captive Born			
					[Death by: Unknown means]							
5140	F	~ 1976	WILD	WILD	AFRICAN PRET DW JOHANSBERG	~ 1977 ~ 1977 2 Feb 1978 16 Apr 1978	NONE D93359 6129	Capture Transfer Transfer Death	Wild Born	DE WILDT 2		
					[Death by: Infection associated <input type="checkbox"/> Incinerate <input type="checkbox"/> Respiratory <input type="checkbox"/> Trauma <input type="checkbox"/> Necropsy not received]							
5141	M	~ 1976	WILD	WILD	AFRICAN PRET DW JOHANSBERG	~ 1977 ~ 1977 18 Jan 1978 3 Mar 1978	NONE D93287 6106	Capture Transfer Transfer Death	Wild Born	GULLA		
					[Death by: Infection associated <input type="checkbox"/> Incinerate <input type="checkbox"/> Hemic/Lymph <input type="checkbox"/> Bacterial]							
5142	M	24 Sep 2005	UNK	UNK	HERNE BC VALBREMBO	24 Sep 2005 13 Apr 2006 13 Mar 2009		Birth Transfer Death	Captive Born	ICO	HBC1	96800003117708
					[Death by: Infection associated <input type="checkbox"/> Unknown <input type="checkbox"/> Urinary <input type="checkbox"/> Unknown after necropsy]							
5143	M	~ Jan 1977	WILD	WILD	AFRICAN WINDSOR	~ Jun 1977 ~ Dec 1977 ~ 1978	NONE	Capture Transfer Death	Wild Born			
					[Death by: Unknown means]							

Complete Studbook as of December 2013

Stud#	Sex	Birth Date	Sire	Dam	Location	Date	LocalID	Event	Birth Origin	Name	Breeder#	Transponder
5144	M	~ 1978	WILD	WILD	AFRICAN WUPPERTAL	~ 1978 12 Feb 1979 10 May 1979	NONE	Capture Transfer Death	Wild Born	751130		
[Death by: Infection associated <input type="checkbox"/> Unknown <input type="checkbox"/> Digestive <input type="checkbox"/> Unknown after necropsy]												
5145	M	~ Jan 1977	WILD	WILD	AFRICAN WINDSOR	~ Jun 1977 ~ Dec 1977 ~ 1978	NONE	Capture Transfer Death	Wild Born			
[Death by: Unknown means]												
5146	M	~ Jan 1977	WILD	WILD	AFRICAN WINDSOR	~ Jun 1977 ~ Dec 1977 ~ 1978	NONE	Capture Transfer Death	Wild Born			
[Death by: Unknown means]												
5147	M	~ 1977	WILD	WILD	AFRICAN WINDSOR	~ Jun 1977 ~ Dec 1977 ~ 1977	NONE	Capture Transfer Death	Wild Born			
[Death by: Unknown means]												
5148	F	~ Jan 1977	WILD	WILD	AFRICAN WINDSOR	~ Jun 1977 ~ Dec 1977 ~ 1978	NONE	Capture Transfer Death	Wild Born			
[Death by: Unknown means]												
5149	F	~ Jan 1977	WILD	WILD	AFRICAN WINDSOR	~ Jun 1977 ~ Dec 1977 ~ 1977	NONE	Capture Transfer Death	Wild Born			
[Death by: Unknown means]												
5150	F	~ 1977	WILD	WILD	AFRICAN WINDSOR	~ Jun 1977 ~ Dec 1977 ~ 1977	NONE	Capture Transfer Death	Wild Born			
[Death by: Unknown means]												
5151	F	3 Apr 1977	UNK	UNK	GRAND PRA FERNDAL LOSANGELE DETROIT	3 Apr 1977 3 May 1978 3 May 1978 1 Nov 1979 ~ Jan 1981		Birth Transfer Transfer Transfer Death	Captive Born	TESSIE		
[Death by: Infection associated <input type="checkbox"/> Given to an institution: MSU DILAB <input type="checkbox"/> Digestive <input type="checkbox"/> Viral]												
5152	F	~ 1978	WILD	WILD	AFRICAN WHIPSDALE ANTWERP	~ 1979 ~ 1979 16 Feb 1980 9 May 1984	NONE	Capture Transfer Transfer Death	Wild Born	NO NAME		
[Death by: Infection associated <input type="checkbox"/> Unknown <input type="checkbox"/> Urinary <input type="checkbox"/> Unknown after necropsy]												

Complete Studbook as of December 2013

Stud#	Sex	Birth Date	Sire	Dam	Location	Date	LocalID	Event	Birth Origin	Name	Breeder#	Transponder
5153	M	~ 1978	UNK	UNK	WINDSOR	~ 1978 ~ 1978		Birth Death	Captive Born			
			[Death by: Unknown means]									
5154	M	~ 1978	UNK	UNK	WINDSOR	~ 1978 ~ 1978		Birth Death	Captive Born			
			[Death by: Unknown means]									
5155	F	~ 1978	UNK	UNK	WINDSOR	~ 1978 ~ 1979		Birth Death	Captive Born			
			[Death by: Unknown means]									
5156	F	~ 1978	UNK	UNK	LAGUNA HI	~ 1978 ~ 1979		Birth Death	Captive Born			
			[Death by: Unknown means]									
5157	F	~ 1978	UNK	UNK	LAGUNA HI	~ 1978 ~ 1979		Birth Death	Captive Born			
			[Death by: Unknown means]									
5158	F	~ 1978	UNK	UNK	LAGUNA HI	~ 1978 ~ 1979		Birth Death	Captive Born			
			[Death by: Unknown means]									
5159	F	~ 1978	UNK	UNK	LAGUNA HI	~ 1978 ~ 1979		Birth Death	Captive Born			
			[Death by: Unknown means]									
5160	?	~ 1978	UNK	UNK	LAGUNA HI	~ 1978 ~ 1978		Birth Death	Captive Born			
			[Death by: Unknown means]									
5161	?	~ 1978	UNK	UNK	LAGUNA HI	~ 1978 ~ 1978		Birth Death	Captive Born			
			[Death by: Unknown means]									
5162	?	~ 1978	UNK	UNK	LAGUNA HI	~ 1978 ~ 1978		Birth Death	Captive Born			
			[Death by: Unknown means]									
5163	?	~ 1978	UNK	UNK	LAGUNA HI	~ 1978 ~ 1978		Birth Death	Captive Born			
			[Death by: Unknown means]									
5164	F	~ 1979	WILD	WILD	AFRICAN WINDSOR	~ 1980 ~ 1980	NONE	Capture Transfer	Wild Born	BELLA		

Complete Studbook as of December 2013

Stud#	Sex	Birth Date	Sire	Dam	Location	Date	LocalID	Event	Birth Origin	Name	Breeder#	Transponder
					WHIPNADE	1 Oct 1981	2579	Transfer				
					WINDSOR	10 Feb 1982		Transfer				
						~ 1983		Death				
					[Death by: Unknown means]							
5165	F	~ 1962	WILD	WILD	AFRICAN	~ 1963	NONE	Capture	Wild Born			
					UNKNOWN	~ 1965		Death				
					[Death by: Unknown means]							
5166	F	~ Mar 1961	WILD	WILD	AFRICAN	????	NONE	Capture	Wild Born			
					ZEEHANDLR	????	NONE	Transfer				
					PHOENIX	22 Jan 1962	1264	Transfer				
						8 Jul 1972		Death				
					[Death by: Unknown means]							
5167	F	~ 1937	WILD	WILD	KENYA	~ 1938	NONE	Capture	Wild Born			
					SANDIEGOZ	~ Oct 1939	018328	Transfer				
						~ 1945		Death				
					[Death by: Unknown means]							
5168	?	~ 1937	WILD	WILD	KENYA	~ 1938	NONE	Capture	Wild Born			
					SANDIEGOZ	~ Oct 1939	018329	Transfer				
						~ 1949		Death				
					[Death by: Unknown means]							
5169	?	~ 1937	WILD	WILD	KENYA	~ 1938	NONE	Capture	Wild Born			
					SANDIEGOZ	~ Oct 1939	018330	Transfer				
						~ 1949		Death				
					[Death by: Unknown means]							
5170	M	~ 1937	WILD	WILD	KENYA	~ 1938	NONE	Capture	Wild Born			
					SANDIEGOZ	~ Oct 1939	018340	Transfer				
						~ 1949		Death				
					[Death by: Unknown means]							
5171	M	~ May 1966	WILD	WILD	S.IVCOAST	~ Oct 1966	NONE	Capture	Wild Born			
					BALTIMORE	26 Nov 1966	66101	Transfer				
					NZP-WASH	14 Jun 1974	101438	Transfer				
						2 Nov 1976		Death				
					[Death by: Other/Unknown <input type="checkbox"/> Given to an institution: NZP-WASH <input type="checkbox"/> Necropsy planned later]							
5172	F	~ May 1966	WILD	WILD	S.IVCOAST	~ Oct 1966	NONE	Capture	Wild Born			
					BALTIMORE	26 Nov 1966	66102	Transfer				
					NZP-WASH	14 Oct 1974	101439	Transfer				
						10 Jul 1980		Death				
					[Death by: Euthanasia (medical) <input type="checkbox"/> Incinerate <input type="checkbox"/> Necropsy planned later]							

Complete Studbook as of December 2013

Stud#	Sex	Birth Date	Sire	Dam	Location	Date	LocalID	Event	Birth Origin	Name	Breeder#	Transponder
5173	F	~ 1970	WILD	WILD	NAMIBIA	????	NONE	Capture	Wild Born	DOTTY		
					OKAHANDJA	????		Transfer				
					KNOXVILLE	~ 1972	M7202	Transfer				
					JACKSONVL	25 Mar 1975	875060	Transfer				
					LOUISVILL	11 Apr 1980	100552	Transfer				
						11 Feb 1983		Death				
					[Death by: Infection associated <input type="checkbox"/> Bury <input type="checkbox"/> Generalized <input type="checkbox"/> Bacterial]							
5174	M	~ Nov 1970	WILD	WILD	AFRICAN	????	NONE	Capture	Wild Born	BREWSTER		
					JACKSONVL	30 Apr 1972	872036	Transfer				
					LOUISVILL	11 Apr 1980	100551	Transfer				
						13 Jun 1980		Death				
					[Death by: Infection associated <input type="checkbox"/> Bury <input type="checkbox"/> Respiratory <input type="checkbox"/> PPLO/mycoplasma]							
5175	M	~ 1966	WILD	WILD	S.AFRICA	~ 1967	NONE	Capture	Wild Born	JOKEBA		
					OKLAHOMA	30 Dec 1967	021503	Transfer				
						27 Oct 1975		Death				
					[Death by: Unknown means]							
5176	M	????	UNK	UNK	FORTWORTH	~ 1960	M0060	Transfer	Unk BirthType			
						19 Mar 1961		Death				
					[Death by: Unknown means]							
5177	M	????	WILD	WILD	AFRICAN	~ 1926	NONE	Capture	Wild Born			
					MILWAUKEE	16 May 1927	X02007	Transfer				
						13 Sep 1927		Death				
					[Death by: Unknown means]							
5178	M	????	WILD	WILD	AFRICAN	~ 1952	NONE	Capture	Wild Born			
					MILWAUKEE	14 Oct 1953	X02010	Transfer				
						1 Mar 1957		Death				
					[Death by: Unknown means]							
5179	?	4 Apr 1982	77	146	WINSTON	4 Apr 1982	940058	Birth	Captive Born			
						16 Apr 1982		Death				
					[Death by: Unknown means]							
5180	?	~ 1948	WILD	WILD	AFRICAN	????	NONE	Capture	Wild Born			
					NZP-WASH	26 Aug 1949	21064	Transfer				
						3 Jan 1950		Death				
					[Death by: Unknown means]							
5181	F	~ 1950	WILD	WILD	AFRICAN	~ 1951	NONE	Capture	Wild Born			
					NZP-WASH	8 Jul 1952	22675B	Transfer				
						2 Jan 1966		Death				
					[Death by: Unknown means]							

Complete Studbook as of December 2013

Stud#	Sex	Birth Date	Sire	Dam	Location	Date	LocalID	Event	Birth Origin	Name	Breeder#	Transponder
5182	M	~ 1962	WILD	WILD	AFRICAN QUEBEC	~ 1962 11 May 1963 17 Apr 1976	NONE 03	Capture Transfer Death	Wild Born			
[Death by: Old age <input type="checkbox"/> Incinerate <input type="checkbox"/> Generalized <input type="checkbox"/> New growths/cancer]												
5183	F	~ 1964	WILD	WILD	SOMALIA OMAHA	~ 1964 ~ 1965 7 Nov 1973	NONE 6	Capture Transfer Death	Wild Born	PANGA		
[Death by: Unknown means]												
5184	M	~ Nov 1959	WILD	WILD	S.AFRICA OKLAHOMA	~ Nov 1959 24 Jun 1960 25 Dec 1967	NONE AJ01	Capture Transfer Death	Wild Born	SIMILA		
[Death by: Unknown means]												
5185	F	~ Dec 1959	WILD	WILD	S.AFRICA OKLAHOMA	~ Dec 1959 27 Feb 1961 6 Jan 1976	NONE 021301	Capture Transfer Death	Wild Born	DELLA		
[Death by: Unknown means]												
5186	F	~ 1961	WILD	WILD	S.AFRICA OKLAHOMA MELBOURNE	~ 1961 21 Nov 1962 20 Nov 1972 27 Aug 1979	NONE 021402 720087	Capture Transfer Transfer Death	Wild Born	SUGARBEE		
[Death by: Euthanasia (medical) <input type="checkbox"/> Incinerate <input type="checkbox"/> No necropsy planned]												
5187	M	7 Apr 1962	5184	5185	OKLAHOMA	7 Apr 1962 7 Apr 1962	AJ03	Birth Death	Captive Born			
[Death by: Stillbirth <input type="checkbox"/> Unknown <input type="checkbox"/> No necropsy planned]												
5188	F	7 Apr 1962	5184	5185	OKLAHOMA	7 Apr 1962 8 Apr 1962	AJ04	Birth Death	Captive Born			
[Death by: Injury from exhibit mate <input type="checkbox"/> Incinerate <input type="checkbox"/> Generalized <input type="checkbox"/> Trauma]												
5189	M	7 Apr 1962	5184	5185	OKLAHOMA	7 Apr 1962 19 Apr 1962	AJ05	Birth Death	Captive Born			
[Death by: Infection associated <input type="checkbox"/> Incinerate <input type="checkbox"/> Urinary <input type="checkbox"/> Bacterial]												
5190	?	14 Nov 1962	5184	5185	OKLAHOMA	14 Nov 1962 14 Nov 1962	AJ06	Birth Death	Captive Born			
[Death by: Injury from exhibit mate <input type="checkbox"/> Incinerate <input type="checkbox"/> No necropsy planned]												
5191	M	14 Nov 1962	5184	5185	OKLAHOMA	14 Nov 1962 16 Nov 1962	AJ07	Birth Death	Captive Born			
[Death by: Premature birth <input type="checkbox"/> Incinerate <input type="checkbox"/> Urinary <input type="checkbox"/> Bacterial]												
5192	M	????	WILD	WILD	AFRICAN	????	NONE	Capture	Wild Born			

Complete Studbook as of December 2013

Stud#	Sex	Birth Date	Sire	Dam	Location	Date	LocalID	Event	Birth Origin	Name	Breeder#	Transponder
					PHILADELP	31 May 1913 9 Aug 1913	10056	Transfer Death				
					[Death by: Infection associated <input type="checkbox"/> Rendered <input type="checkbox"/> Digestive <input type="checkbox"/> Unknown after necropsy]							
5193	M	????	WILD	WILD	AFRICAN	????	NONE	Capture	Wild Born			
					PHILADELP	18 May 1926 23 Jan 1930	10057	Transfer Death				
					[Death by: Unknown means]							
5194	F	~ 1926	WILD	WILD	AFRICAN	~ 1926	NONE	Capture	Wild Born			
					PHILADELP	18 May 1926 5 Feb 1935	10058	Transfer Death				
					[Death by: Other/Unknown <input type="checkbox"/> Rendered <input type="checkbox"/> Cardiovascular <input type="checkbox"/> Unknown after necropsy]							
5195	M	????	WILD	WILD	AFRICAN	????	NONE	Capture	Wild Born			
					PHILADELP	9 Jul 1937 29 May 1939	10059	Transfer Death				
					[Death by: Infection associated <input type="checkbox"/> Rendered <input type="checkbox"/> Respiratory <input type="checkbox"/> Bacterial]							
5196	F	????	WILD	WILD	AFRICAN	????	NONE	Capture	Wild Born			
					PHILADELP	9 Jul 1937 18 Oct 1938	10060	Transfer Death				
					[Death by: Other/Unknown <input type="checkbox"/> Rendered <input type="checkbox"/> Digestive <input type="checkbox"/> Unknown after necropsy]							
5197	F	????	WILD	WILD	AFRICAN	????	NONE	Capture	Wild Born			
					PHILADELP	5 Sep 1940 24 Jan 1945	10062	Transfer Death				
					[Death by: Unknown means]							
5198	F	????	WILD	WILD	AFRICAN	????	NONE	Capture	Wild Born			
					PHILADELP	15 Aug 1945 1 Jul 1946	10063	Transfer Death				
					[Death by: Infection associated <input type="checkbox"/> Rendered <input type="checkbox"/> Respiratory <input type="checkbox"/> Bacterial]							
5199	M	????	WILD	WILD	AFRICAN	????	NONE	Capture	Wild Born	KALU		
					PHILADELP	3 Aug 1950 25 May 1959	10064	Transfer Death				
					[Death by: Infection associated <input type="checkbox"/> Rendered <input type="checkbox"/> Digestive <input type="checkbox"/> Unknown after necropsy]							
5200	F	????	WILD	WILD	AFRICAN	????	NONE	Capture	Wild Born			
					PHILADELP	3 Aug 1950 3 Jul 1954	10065	Transfer Death				
					[Death by: Infection associated <input type="checkbox"/> Rendered <input type="checkbox"/> Digestive <input type="checkbox"/> Viral]							
5201	F	????	WILD	WILD	AFRICAN	????	NONE	Capture	Wild Born			
					PHILADELP	9 Sep 1955 24 Jan 1958	10067	Transfer Death				

Complete Studbook as of December 2013

=====

Stud#	Sex	Birth Date	Sire	Dam	Location	Date	LocalID	Event	Birth Origin	Name	Breeder#	Transponder
-------	-----	------------	------	-----	----------	------	---------	-------	--------------	------	----------	-------------

=====

[Death by: Other/Unknown <input type="checkbox"/> Rendered <input type="checkbox"/> Nervous <input type="checkbox"/> Unknown after necropsy]												
5202	?	1 Jan 1956	5199	5201	PHILADELP	1 Jan 1956 3 Jan 1956	10070	Birth Death	Captive Born			
[Death by: Unknown means]												
5203	?	1 Jan 1956	5199	5201	PHILADELP	1 Jan 1956 3 Jan 1956	10071	Birth Death	Captive Born			
[Death by: Unknown means]												
5204	?	1 Jan 1956	5199	5201	PHILADELP	1 Jan 1956 3 Jan 1956	10072	Birth Death	Captive Born			
[Death by: Unknown means]												
5205	M	25 Apr 1957	5199	5201	PHILADELP	25 Apr 1957 7 Aug 1957	10068	Birth Death	Captive Born			
[Death by: Infection associated <input type="checkbox"/> Rendered <input type="checkbox"/> Digestive <input type="checkbox"/> Unknown after necropsy]												
5206	F	25 Apr 1957	5199	5201	PHILADELP	25 Apr 1957 8 Aug 1957	10069	Birth Death	Captive Born			
[Death by: Infection associated <input type="checkbox"/> Rendered <input type="checkbox"/> Digestive <input type="checkbox"/> Unknown after necropsy]												
5207	M	????	WILD	WILD	AFRICAN PHILADELP	???? 11 Aug 1959 10 Sep 1960	NONE 10073	Capture Transfer Death	Wild Born			
[Death by: Infection associated <input type="checkbox"/> Rendered <input type="checkbox"/> Respiratory <input type="checkbox"/> Unknown after necropsy]												
5208	M	????	WILD	WILD	AFRICAN PHILADELP	???? 24 May 1962 25 Oct 1970	NONE 10074	Capture Transfer Death	Wild Born			
[Death by: Other/Unknown <input type="checkbox"/> Rendered <input type="checkbox"/> Digestive <input type="checkbox"/> Unknown after necropsy]												
5209	F	????	WILD	WILD	AFRICAN PHILADELP	???? 5 Apr 1963 12 Apr 1963	NONE 10075	Capture Transfer Death	Wild Born			
[Death by: Infection associated <input type="checkbox"/> Rendered <input type="checkbox"/> Digestive <input type="checkbox"/> Unknown after necropsy]												
5210	F	????	WILD	WILD	AFRICAN PHILADELP	???? 1 May 1964 26 Dec 1970	NONE 10076	Capture Transfer Death	Wild Born			
[Death by: Other/Unknown <input type="checkbox"/> Rendered <input type="checkbox"/> Digestive <input type="checkbox"/> Unknown after necropsy]												
5211	M	????	WILD	WILD	AFRICAN PHILADELP	???? 2 Jun 1964 25 Nov 1970	NONE 10077	Capture Transfer Death	Wild Born			
[Death by: Other/Unknown <input type="checkbox"/> Rendered <input type="checkbox"/> Digestive <input type="checkbox"/> Unknown after necropsy]												

Complete Studbook as of December 2013

Stud#	Sex	Birth Date	Sire	Dam	Location	Date	LocalID	Event	Birth Origin	Name	Breeder#	Transponder
5212	M	~ 1960	WILD	WILD	AFRICAN BUSCH TAM	???? 13 Aug 1965 15 Jan 1979	NONE 15216	Capture Transfer Death	Wild Born	M227RICHARD		
[Death by: Euthanasia (medical) <input type="checkbox"/> Given to an institution: BUSCH TAM <input type="checkbox"/> Urinary <input type="checkbox"/> Unknown after necropsy]												
5213	F	~ 1963	WILD	WILD	AFRICAN CRANDONPK BUSCH TAM	???? ???? 15 Jul 1975 25 Mar 1979	NONE 15222	Capture Transfer Transfer Death	Wild Born	M233		
[Death by: Euthanasia (medical) <input type="checkbox"/> Bury <input type="checkbox"/> Sense organs <input type="checkbox"/> Unknown after necropsy]												
5214	F	~ 1966	WILD	WILD	AFRICAN BUSCH TAM	???? 30 Jan 1968 19 Mar 1979	NONE 15217	Capture Transfer Death	Wild Born	M228 JANE		
[Death by: Euthanasia (medical) <input type="checkbox"/> Given to an institution: BUSCH TAM <input type="checkbox"/> Urinary <input type="checkbox"/> Unknown after necropsy]												
5215	M	~ Dec 1969	WILD	WILD	AFRICAN BUSCH TAM	???? 1 Aug 1970 16 Feb 1976	NONE 15218	Capture Transfer Death	Wild Born	M229 DAVID		
[Death by: Old age <input type="checkbox"/> Bury <input type="checkbox"/> Urinary <input type="checkbox"/> Toxicity]												
5216	F	~ Aug 1968	UNK	UNK	CHICAGOBR	6 May 1969 15 Feb 1975	21100	Transfer Death	Unk BirthType			
[Death by: Other/Unknown <input type="checkbox"/> Given to an institution: CHICAGOBR <input type="checkbox"/> Urinary <input type="checkbox"/> Toxicity]												
5217	M	~ Jul 1969	UNK	UNK	MARRIOTTS	1 Dec 1972 1 Dec 1972	F08	Transfer Death	Unk BirthType	TARZAN		
[Death by: Environ/Behav conditions <input type="checkbox"/> Incinerate <input type="checkbox"/> Necropsy planned later]												
5218	M	~ 1961	WILD	WILD	AFRICAN LOUISVILL	???? 1 Apr 1969 9 Jun 1981	NONE 100060	Capture Transfer Death	Wild Born	BEN		
[Death by: Euthanasia (medical) <input type="checkbox"/> Incinerate <input type="checkbox"/> Unknown (after necropsy)]												
5219	F	~ 1961	WILD	WILD	AFRICAN LOUISVILL	???? 1 Apr 1969 2 Sep 1979	NONE 100061	Capture Transfer Death	Wild Born	SHIRLEY		
[Death by: Infection associated <input type="checkbox"/> Incinerate <input type="checkbox"/> Endocrine <input type="checkbox"/> Toxicity]												
5220	F	~ Nov 1968	WILD	WILD	KENYA FERNDAL BATONROUG	~ 1969 1 Mar 1970 2 Mar 1970 30 Jul 1982	NONE A3H388 M24	Capture Transfer Transfer Death	Wild Born	BIG GIRL		
[Death by: Other/Unknown <input type="checkbox"/> Incinerate <input type="checkbox"/> Urinary <input type="checkbox"/> Metabolism]												
5221	M	~ Aug 1969	WILD	WILD	KENYA FERNDAL	~ 1970 1 May 1970	NONE A3H387	Capture Transfer	Wild Born	HAANI		

Complete Studbook as of December 2013

Stud#	Sex	Birth Date	Sire	Dam	Location	Date	LocalID	Event	Birth Origin	Name	Breeder#	Transponder
					BATONROUG	2 May 1970	M22	Transfer				
						18 Dec 1982		Death				
					[Death by: Other/Unknown <input type="checkbox"/> Incinerate <input type="checkbox"/> Urinary <input type="checkbox"/> Mechanical abnormality]							
5222	M	~ 1969	WILD	WILD	KENYA	~ 1969	NONE	Capture	Wild Born	BOY		
					BROWNSVIL	25 Mar 1969	10387	Transfer				
					BATONROUG	25 Oct 1972	M23	Transfer				
						18 Jun 1982		Death				
					[Death by: Euthanasia (medical) <input type="checkbox"/> Incinerate <input type="checkbox"/> Urinary <input type="checkbox"/> Toxicity]							
5223	F	~ 1968	WILD	WILD	AFRICAN	~ 1968	NONE	Capture	Wild Born	KENYA		
					KANSASCTY	28 May 1968	86	Transfer				
						19 Jul 1981		Death				
					[Death by: Infection associated <input type="checkbox"/> Mounted or Preserved: KANSASCTY <input type="checkbox"/> Urinary <input type="checkbox"/> Metabolism]							
5224	M	~ Apr 1968	WILD	WILD	AFRICAN	~ Apr 1968	NONE	Capture	Wild Born	HT		
					KANSASCTY	22 Aug 1968	87	Transfer				
						13 Mar 1978		Death				
					[Death by: Environ/Behav conditions <input type="checkbox"/> Given to an institution: KANSASCTY <input type="checkbox"/> Generalized <input type="checkbox"/> Toxicity]							
5225	M	~ 1968	WILD	WILD	AFRICAN	~ 1968	NONE	Capture	Wild Born	SCOTCH		
					KANSASCTY	13 Nov 1969	88	Transfer				
						25 Feb 1978		Death				
					[Death by: Environ/Behav conditions <input type="checkbox"/> Given to an institution: KANSASCTY <input type="checkbox"/> Generalized <input type="checkbox"/> Toxicity]							
5226	F	~ 1968	WILD	WILD	AFRICAN	~ 1968	NONE	Capture	Wild Born	SODA		
					KANSASCTY	13 Nov 1969	89	Transfer				
						5 Sep 1975		Death				
					[Death by: Self-inflicted injuries <input type="checkbox"/> Incinerate <input type="checkbox"/> Generalized <input type="checkbox"/> Trauma]							
5227	M	~ 1963	WILD	WILD	E.AFRICA	????	NONE	Capture	Wild Born	JUJU		
					OMAHA	14 Apr 1966	155	Transfer				
						21 Sep 1978		Death				
					[Death by: Other/Unknown <input type="checkbox"/> Bury <input type="checkbox"/> Generalized <input type="checkbox"/> Unknown after necropsy]							
5228	F	~ 1964	WILD	WILD	E.AFRICA	~ 1964	NONE	Capture	Wild Born	MOMBASA		
					OMAHA	3 Jan 1965	4	Transfer				
						19 Jan 1978		Death				
					[Death by: Other/Unknown <input type="checkbox"/> Bury <input type="checkbox"/> Digestive <input type="checkbox"/> Metabolism]							
5229	M	~ Apr 1964	WILD	WILD	E.AFRICA	~ 1965	NONE	Capture	Wild Born	Assagi		
					OMAHA	10 May 1965	18	Transfer				
						26 Jul 1974		Death				
					[Death by: Old age <input type="checkbox"/> Bury <input type="checkbox"/> Endocrine <input type="checkbox"/> New growths/cancer]							
5230	M	~ 1964	WILD	WILD	SOMALIA	????	NONE	Capture	Wild Born			
					OMAHA	23 Nov 1968	3051	Transfer				

Complete Studbook as of December 2013

Stud#	Sex	Birth Date	Sire	Dam	Location	Date	LocalID	Event	Birth Origin	Name	Breeder#	Transponder
						18 Oct 1969		Death				
						[Death by: Self-inflicted injuries <input type="checkbox"/> Bury <input type="checkbox"/> Digestive <input type="checkbox"/> Mechanical abnormality]						
5231	?	~ 1964	WILD	WILD	SOMALIA	????	NONE	Capture	Wild Born			
					OMAHA	23 Nov 1968	3064	Transfer				
						14 Jul 1969		Death				
						[Death by: Infection associated <input type="checkbox"/> Bury <input type="checkbox"/> Musculoskeletal <input type="checkbox"/> Bacterial]						
5232	M	~ Dec 1965	WILD	WILD	AFRICAN	~ 1966	NONE	Capture	Wild Born			
					OMAHA	29 Jun 1966	207	Transfer				
						8 May 1967		Death				
						[Death by: Infection associated <input type="checkbox"/> Bury <input type="checkbox"/> Generalized <input type="checkbox"/> Toxicity]						
5233	F	~ 1966	WILD	WILD	SOMALIA	~ 1966	NONE	Capture	Wild Born			
					OMAHA	10 Sep 1969	703	Transfer				
						7 Oct 1969		Death				
						[Death by: Other/Unknown <input type="checkbox"/> Bury <input type="checkbox"/> No necropsy planned]						
5234	F	~ May 1968	WILD	WILD	SOMALIA	~ May 1968	NONE	Capture	Wild Born			
					OMAHA	23 Nov 1968	3056	Transfer				
						14 Nov 1969		Death				
						[Death by: Infection associated <input type="checkbox"/> Bury <input type="checkbox"/> Respiratory <input type="checkbox"/> Bacterial]						
5235	M	~ Aug 1968	WILD	WILD	E.AFRICA	~ Aug 1968	NONE	Capture	Wild Born			
					OMAHA	23 Oct 1968	589	Transfer				
						24 May 1977		Death				
						[Death by: Infection associated <input type="checkbox"/> Bury <input type="checkbox"/> Integumentary <input type="checkbox"/> Trauma]						
5236	F	~ Aug 1968	WILD	WILD	E.AFRICA	~ Aug 1968	NONE	Capture	Wild Born	SIMI		
					OMAHA	23 Oct 1968	5	Transfer				
						27 Jul 1980		Death				
						[Death by: Other/Unknown <input type="checkbox"/> Bury <input type="checkbox"/> Generalized <input type="checkbox"/> Metabolism]						
5237	M	~ 1963	UNK	UNK	RIO GRAND	1 Jun 1969	9000	Transfer	Unk BirthType	TARZAN		
						1 Jun 1969		Death				
						[Death by: Stranded <input type="checkbox"/> Given to an institution: RIO GRAND <input type="checkbox"/> Urinary <input type="checkbox"/> Toxicity]						
5238	F	~ 1965	UNK	UNK	RIO GRAND	1 May 1970	9100	Transfer	Unk BirthType	JANE		
						17 Aug 1979		Death				
						[Death by: Euthanasia (medical) <input type="checkbox"/> Given to an institution: RIO GRAND <input type="checkbox"/> Generalized <input type="checkbox"/> Metabolism]						
5239	M	~ Nov 1974	UNK	UNK	LAGUNA HI	~ Nov 1974		Birth	Captive Born			
					KINGS ISL	9 Jun 1975	151	Transfer				
					HOLIDAY	????		Transfer				
					KINGS ISL	1 Mar 1978	151	Transfer				
					BUSCH TAM	29 Mar 1978	17762	Transfer				
						6 Jul 1979		Death				

Complete Studbook as of December 2013

Stud#	Sex	Birth Date	Sire	Dam	Location	Date	LocalID	Event	Birth Origin	Name	Breeder#	Transponder
						[Death by: Environ/Behav conditions <input type="checkbox"/> Unknown <input type="checkbox"/> Unknown (after necropsy)]						
5240	M	~ 1974	UNK	UNK	KINGS ISL CENTERHIL	9 Jun 1975 4 Apr 1977 1 May 1977	152	Transfer Transfer Death	Unk BirthType			
						[Death by: Environ/Behav conditions <input type="checkbox"/> Incinerate <input type="checkbox"/> Cardiovascular <input type="checkbox"/> Nutrition]						
5241	F	~ 1974	UNK	UNK	KINGS ISL CENTERHIL	9 Jun 1975 4 Apr 1977 1 May 1977	153	Transfer Transfer Death	Unk BirthType			
						[Death by: Environ/Behav conditions <input type="checkbox"/> Incinerate <input type="checkbox"/> Cardiovascular <input type="checkbox"/> Nutrition]						
5242	F	~ 1974	UNK	UNK	KINGS ISL HOLIDAY	9 Jun 1975 4 Apr 1977 1 May 1977	154	Transfer Transfer Death	Unk BirthType			
						[Death by: Environ/Behav conditions <input type="checkbox"/> Incinerate <input type="checkbox"/> Cardiovascular <input type="checkbox"/> Nutrition]						
5243	M	~ Apr 1969	WILD	WILD	S.AFRICA OKLAHOMA	~ Jul 1969 17 Dec 1969 9 May 1980	NONE 021604	Capture Transfer Death	Wild Born	MARS		
						[Death by: Euthanasia (medical) <input type="checkbox"/> Mounted or Preserved: OKLAHOMA <input type="checkbox"/> Generalized <input type="checkbox"/> Mechanical abnormality]						
5244	F	~ Apr 1969	WILD	WILD	S.AFRICA OKLAHOMA	~ Apr 1969 17 Dec 1969 12 Mar 1980	NONE 021705	Capture Transfer Death	Wild Born	TERA		
						[Death by: Euthanasia (medical) <input type="checkbox"/> Bury <input type="checkbox"/> Urinary <input type="checkbox"/> Metabolism]						
5245	F	~ 1969	WILD	WILD	AFRICAN ST PAUL OKLAHOMA	???? 1 Jun 1971 24 Jan 1974 26 Apr 1979	NONE 15729 338609	Capture Transfer Transfer Death	Wild Born	Minnie Pearl		
						[Death by: Infection associated <input type="checkbox"/> Incinerate <input type="checkbox"/> Urinary <input type="checkbox"/> Enervation, secondary]						
5246	M	~ Jun 1969	WILD	WILD	S.AFRICA OKLAHOMA	~ Jun 1969 18 Feb 1970 9 Feb 1976	NONE 021806	Capture Transfer Death	Wild Born	NEPTUNE		
						[Death by: Euthanasia (medical) <input type="checkbox"/> Mounted or Preserved: OKLAHOMA <input type="checkbox"/> Generalized <input type="checkbox"/> Metabolism]						
5247	F	~ Nov 1969	WILD	WILD	S.AFRICA OKLAHOMA	~ Nov 1969 10 Oct 1970 30 May 1983	NONE 141307	Capture Transfer Death	Wild Born	MIKKI		
						[Death by: Euthanasia (medical) <input type="checkbox"/> Mounted or Preserved: OKLAHOMA <input type="checkbox"/> Urinary <input type="checkbox"/> Metabolism]						
5248	M	5 May 1974	UNK	5247	OKLAHOMA	5 May 1974 17 May 1974	3691UA	Birth Death	Captive Born	HOBO		
						[Death by: Infection associated <input type="checkbox"/> Incinerate <input type="checkbox"/> Generalized <input type="checkbox"/> Viral]						

Complete Studbook as of December 2013

Stud#	Sex	Birth Date	Sire	Dam	Location	Date	LocalID	Event	Birth Origin	Name	Breeder#	Transponder
5249	F	5 May 1974	UNK	5247	OKLAHOMA	5 May 1974 7 May 1974	3692UA	Birth Death	Captive Born			
[Death by: Injury from exhibit mate <input type="checkbox"/> Incinerate <input type="checkbox"/> Generalized <input type="checkbox"/> Trauma]												
5250	?	5 May 1974	UNK	5247	OKLAHOMA	5 May 1974 5 May 1974	3696UA	Birth Death	Captive Born			
[Death by: Injury from exhibit mate <input type="checkbox"/> Incinerate <input type="checkbox"/> Generalized <input type="checkbox"/> Trauma]												
5251	M	~ 1971	WILD	WILD	NAMIBIA COLUMBIA	~ 1971 2 Nov 1974 2 Mar 1979	NONE SJ0223	Capture Transfer Death	Wild Born	PUG		
[Death by: Euthanasia (medical) <input type="checkbox"/> Incinerate <input type="checkbox"/> Generalized <input type="checkbox"/> Metabolism]												
5252	F	~ 1976	MULT	MULT	GRAND PRA LOSANGELE	~ 1976 3 May 1978 13 Feb 1979	09378	Birth Transfer Death	Captive Born	SQUEAKY		
[Death by: Infection associated <input type="checkbox"/> Mounted or Preserved: LOSANGELE <input type="checkbox"/> Generalized <input type="checkbox"/> Bacterial]												
5253	F	~ 1964	WILD	WILD	TANZANIA SEATTLE	~ 1964 ~ 1967 20 Nov 1975	NONE 20065	Capture Transfer Death	Wild Born			
[Death by: Infection associated <input type="checkbox"/> Mounted or Preserved: SEATTLE <input type="checkbox"/> Respiratory <input type="checkbox"/> Viral]												
5254	M	~ 1966	WILD	WILD	NAMIBIA MILWAUKEE	???? 15 May 1967 3 Apr 1982	NONE 713	Capture Transfer Death	Wild Born	PLAIN PETE		
[Death by: Old age <input type="checkbox"/> Unknown <input type="checkbox"/> Urinary <input type="checkbox"/> New growths/cancer]												
5255	F	3 Apr 1977	MULT	MULT	GRAND PRA LOSANGELE	3 Apr 1977 3 May 1978 19 May 1978	09381	Birth Transfer Death	Captive Born	JACKIE		
[Death by: Injury from exhibit mate <input type="checkbox"/> Mounted or Preserved: LOSANGELE <input type="checkbox"/> Generalized <input type="checkbox"/> Trauma]												
5256	M	~ 1970	UNK	UNK	RIO GRAND	9 Apr 1977 23 Jun 1980	9200	Transfer Death	Unk BirthType	TIM		
[Death by: Euthanasia (medical) <input type="checkbox"/> Given to an institution: RIO GRAND <input type="checkbox"/> Urinary <input type="checkbox"/> Metabolism]												
5257	F	~ 1970	UNK	UNK	RIO GRAND	9 Apr 1977 8 Aug 1980	9300	Transfer Death	Unk BirthType	WILLOW		
[Death by: Euthanasia (medical) <input type="checkbox"/> Incinerate <input type="checkbox"/> Generalized <input type="checkbox"/> Mechanical abnormality]												
5258	M	4 Jul 1979	UNK	UNK	MULDERTEN AMERSFOOR	4 Jul 1979 13 Sep 1980 9 May 1981	M181	Birth Transfer Death	Captive Born		KAT 10	
[Death by: Infection associated <input type="checkbox"/> Given to an institution: AMERSFOOR <input type="checkbox"/> Hemic/Lymph <input type="checkbox"/> Viral]												
5259	M	~ 1976	WILD	WILD	NAMIBIA	????	NONE	Capture	Wild Born			

Complete Studbook as of December 2013

Stud#	Sex	Birth Date	Sire	Dam	Location	Date	LocalID	Event	Birth Origin	Name	Breeder#	Transponder
					CAMPS BAY	????		Transfer				
					SINGAPORE	18 Mar 1980	G414	Transfer				
						27 Oct 1987		Death				
					[Death by: Infection associated <input type="checkbox"/> Unknown <input type="checkbox"/> Generalized <input type="checkbox"/> Circulatory, secondary]							
5260	M	~ 1976	WILD	WILD	NAMIBIA	????	NONE	Capture	Wild Born			
					CAMPS BAY	????		Transfer				
					SINGAPORE	18 Mar 1980	G415	Transfer				
						16 Dec 1988		Death				
					[Death by: Infection associated <input type="checkbox"/> Unknown <input type="checkbox"/> Hemic/Lymph <input type="checkbox"/> Unknown after necropsy]							
5261	F	~ 1976	WILD	WILD	NAMIBIA	????	NONE	Capture	Wild Born			
					CAMPS BAY	????		Transfer				
					SINGAPORE	18 Mar 1980	G416	Transfer				
						30 Aug 1991		Death				
					[Death by: Other/Unknown <input type="checkbox"/> Bury <input type="checkbox"/> Urinary <input type="checkbox"/> Metabolism]							
5262	M	????	UNK	UNK	APELDOORN	????		Transfer	Unk BirthType	JOHNNY		
					ARNHEM	~ 1970	4890	Transfer				
						26 Aug 1976		Death				
					[Death by: Unknown means]							
5263	M	~ 1973	WILD	WILD	AFRICAN	????	NONE	Capture	Wild Born			
					GELSNKRKN	????		Transfer				
					ARNHEM	15 Aug 1975	4887	Transfer				
						26 Mar 1977		Death				
					[Death by: Unknown means]							
5264	M	~ 1973	WILD	WILD	AFRICAN	????	NONE	Capture	Wild Born			
					GELSNKRKN	????		Transfer				
					ARNHEM	15 Aug 1975	4888	Transfer				
						6 Oct 1976		Death				
					[Death by: Unknown means]							
5265	F	~ 1973	WILD	WILD	AFRICAN	????	NONE	Capture	Wild Born	TITI		
					ARNHEM	~ 1974	4889	Transfer				
						21 Nov 1976		Death				
					[Death by: Unknown means]							
5266	?	????	WILD	WILD	AFRICAN	????	NONE	Capture	Wild Born			
					ARNHEM	~ 1974	4891	Transfer				
						31 Aug 1974		Death				
					[Death by: Unknown means]							
5267	M	~ Feb 1977	WILD	WILD	AFRICAN	????	NONE	Capture	Wild Born			
					OKAHANDJA	????		Transfer				
					ARNHEM	18 Jan 1978	4881	Transfer				

Complete Studbook as of December 2013

Stud#	Sex	Birth Date	Sire	Dam	Location	Date	LocalID	Event	Birth Origin	Name	Breeder#	Transponder
						29 Oct 1978		Death				
						[Death by: Unknown means]						
5268	F	~ Aug 1977	WILD	WILD	AFRICAN OKAHANDJA ARNHEM	???? ???? 18 Jan 1978 14 Sep 1979	NONE 4879	Capture Transfer Transfer Death	Wild Born			
						[Death by: Unknown means]						
5269	F	~ Aug 1977	WILD	WILD	AFRICAN OKAHANDJA ARNHEM	???? ???? 18 Jan 1978 24 Feb 1978	NONE 4880	Capture Transfer Transfer Death	Wild Born			
						[Death by: Unknown means]						
5270	F	1 Nov 1978	UNK	762	ARNHEM	1 Nov 1978 30 Aug 1979	4876	Birth Death	Captive Born			
						[Death by: Unknown means]						
5271	M	1 Nov 1978	UNK	762	ARNHEM	1 Nov 1978 10 Jan 1979	4877	Birth Death	Captive Born			
						[Death by: Unknown means]						
5272	?	1 Nov 1978	UNK	762	ARNHEM	1 Nov 1978 1 Nov 1978	4878	Birth Death	Captive Born			
						[Death by: Unknown means]						
5273	F	~ Dec 1966	WILD	WILD	ALGIERS ROTTERDAM	~ 1967 1 Sep 1967 14 Sep 1980	NONE 101183	Capture Transfer Death	Wild Born			
						[Death by: Unknown means]						
5274	M	~ 1938	WILD	WILD	AFRICAN GRUNTZ WROCLAW LODZ	~ 1938 ~ 1938 19 Jun 1938 15 Jun 1945 10 Jan 1946	NONE H198 140N	Capture Transfer Transfer Death	Wild Born			
						[Death by: Unknown means]						
5275	M	~ 1964	WILD	WILD	AFRICAN GELSNKRKN LODZ	~ 1964 ???? 11 Aug 1968 23 Feb 1981	NONE 1538	Capture Transfer Transfer Death	Wild Born	APOLLO		
						[Death by: Unknown means]						
5276	F	~ 1965	WILD	WILD	AFRICAN GELSNKRKN	~ 1965 ????	NONE	Capture Transfer	Wild Born	AFRODYTA		

Complete Studbook as of December 2013

Stud#	Sex	Birth Date	Sire	Dam	Location	Date	LocalID	Event	Birth Origin	Name	Breeder#	Transponder
					LODZ	11 Aug 1968 15 Jun 1982	1539	Transfer Death				
					[Death by: Infection associated <input type="checkbox"/> Unknown <input type="checkbox"/> No necropsy planned]							
5277	M	~ 1972	UNK	UNK	LODZ	18 Dec 1975 15 Jun 1989	2119	Transfer Death	Unk BirthType	KORAB		
					[Death by: Unknown means]							
5278	F	~ 1972	UNK	UNK	LODZ	18 Dec 1975 21 Dec 1988	2120	Transfer Death	Unk BirthType	KORA		
					[Death by: Euthanasia (medical) <input type="checkbox"/> Unknown <input type="checkbox"/> No necropsy planned]							
5279	F	????	WILD	WILD	KHOMAS SAARBRUCK	???? 16 Nov 1976 23 Feb 1992	NONE 031001	Capture Transfer Death	Wild Born			
					[Death by: Euthanasia (medical) <input type="checkbox"/> Given to an institution: SAARBRUCK <input type="checkbox"/> No necropsy planned]							
5280	F	~ 1971	WILD	WILD	AFRICAN COLCHESTR MARWELL	~ 1973 1 Jun 1973 27 Nov 1973 4 Sep 1979	NONE H004 730003	Capture Transfer Transfer Death	Wild Born	F3		
					[Death by: Other/Unknown <input type="checkbox"/> Given to an institution: MARWELL <input type="checkbox"/> Generalized <input type="checkbox"/> Unknown after necropsy]							
5281	F	~ 1956	UNK	UNK	PRIVATE MARWELL	~ 1956 9 Oct 1972 1 Dec 1975		Birth Transfer Death	Captive Born	F2 BUSSEY		
					[Death by: Unknown means]							
5282	F	~ 1964	WILD	WILD	AFRICAN HELSINKI	~ 1964 17 Jul 1964 8 Apr 1969	NONE 640010	Capture Transfer Death	Wild Born			
					[Death by: Euthanasia (medical) <input type="checkbox"/> Unknown <input type="checkbox"/> No necropsy planned]							
5283	F	~ 1964	WILD	WILD	AFRICAN HELSINKI	~ 1964 17 Jul 1964 1 Aug 1976	NONE 640011	Capture Transfer Death	Wild Born	PIKISILMN		
					[Death by: Unknown means]							
5284	M	~ 1965	WILD	WILD	AFRICAN HELSINKI	~ 1965 21 Jun 1965 7 Jan 1972	NONE 650019	Capture Transfer Death	Wild Born	PETTERI		
					[Death by: Unknown means]							
5285	F	~ 1959	WILD	WILD	NAMIBIA BORAS	~ 1959 1 Apr 1962 6 Apr 1967	NONE RG0001	Capture Transfer Death	Wild Born	CHEETAH		
					[Death by: Infection associated <input type="checkbox"/> Unknown <input type="checkbox"/> No necropsy planned]							

Complete Studbook as of December 2013

Stud#	Sex	Birth Date	Sire	Dam	Location	Date	LocalID	Event	Birth Origin	Name	Breeder#	Transponder
5286	M	~ 1959	WILD	WILD	KENYA BORAS	~ 1959 1 Apr 1962 17 Apr 1975	NONE RG0002	Capture Transfer Death	Wild Born	SITAKI		
[Death by: Unknown means]												
5287	F	~ 1960	WILD	WILD	NAMIBIA BORAS	~ 1960 1 Apr 1962 8 Dec 1979	NONE RG0005	Capture Transfer Death	Wild Born	GUMMAN		
[Death by: Euthanasia (medical) <input type="checkbox"/> Unknown <input type="checkbox"/> No necropsy planned]												
5288	M	~ 1960	WILD	WILD	NAMIBIA BORAS	~ 1960 1 Apr 1962 11 Feb 1974	NONE RG0003	Capture Transfer Death	Wild Born	GUBBEN		
[Death by: Euthanasia (medical) <input type="checkbox"/> Unknown <input type="checkbox"/> No necropsy planned]												
5289	M	~ 1960	WILD	WILD	NAMIBIA BORAS	~ 1960 3 Feb 1969 3 Feb 1969	NONE RG0004	Capture Transfer Death	Wild Born	BOY		
[Death by: Euthanasia (medical) <input type="checkbox"/> Unknown <input type="checkbox"/> No necropsy planned]												
5290	M	~ 1971	WILD	WILD	NAMIBIA BORAS	~ 1971 22 Dec 1973 26 Sep 1986	NONE RG0007	Capture Transfer Death	Wild Born	JACK		
[Death by: Euthanasia (medical) <input type="checkbox"/> Unknown <input type="checkbox"/> No necropsy planned]												
5291	F	????	UNK	UNK	HUIZEN FD ARNHEM	???? 8 May 1984 8 May 1984	<u> </u> 02017	Transfer Transfer Death	Unk BirthType			
[Death by: Unknown means]												
5292	F	~ 1980	WILD	WILD	KHOMAS OKAHANDJA ARNHEM	~ 1980 ???? 3 Aug 1985 26 Apr 1987	NONE <u> </u> 02637	Capture Transfer Transfer Death	Wild Born			
[Death by: Unknown means]												
5293	?	27 Dec 1984	1134	761	HILVARENB	27 Dec 1984 27 Dec 1984	M84188	Birth Death	Captive Born			
[Death by: Stillbirth <input type="checkbox"/> Sold to an institution: V.GLABBEE <input type="checkbox"/> No necropsy planned]												
5294	F	~ 1976	WILD	WILD	S.AFRICA NEUWIED AMERSFOOR	~ 1976 ???? 24 Apr 1982 17 Nov 1982	NONE <u> </u> M176	Capture Transfer Transfer Death	Wild Born	CHEOPS		
[Death by: Infection associated <input type="checkbox"/> Unknown <input type="checkbox"/> Hemic/Lymph <input type="checkbox"/> Viral]												

Complete Studbook as of December 2013

Stud#	Sex	Birth Date	Sire	Dam	Location	Date	LocalID	Event	Birth Origin	Name	Breeder#	Transponder
5295	M	~ 1979	WILD	WILD	S.AFRICA AMERSFOOR	~ 1979 8 Feb 1984 29 Oct 1985	NONE M180	Capture Transfer Death	Wild Born	APOLLO		
[Death by: Infection associated <input type="checkbox"/> Unknown <input type="checkbox"/> Hemic/Lymph <input type="checkbox"/> Viral]												
5296	F	~ 1979	WILD	WILD	S.AFRICA AMERSFOOR	~ 1979 8 Feb 1984 23 Apr 1984	NONE M183	Capture Transfer Death	Wild Born	HERA 1		
[Death by: Infection associated <input type="checkbox"/> Unknown <input type="checkbox"/> Hemic/Lymph <input type="checkbox"/> Viral]												
5297	M	~ 1979	WILD	WILD	S.AFRICA AMERSFOOR	~ 1979 2 Feb 1981 17 Nov 1982	NONE M184	Capture Transfer Death	Wild Born	DIKKOP		
[Death by: Infection associated <input type="checkbox"/> Unknown <input type="checkbox"/> Hemic/Lymph <input type="checkbox"/> Viral]												
5298	M	~ 1979	WILD	WILD	S.AFRICA AMERSFOOR	~ 1979 8 Feb 1984 27 May 1985	NONE M185	Capture Transfer Death	Wild Born	ZEUS		
[Death by: Infection associated <input type="checkbox"/> Unknown <input type="checkbox"/> Hemic/Lymph <input type="checkbox"/> Viral]												
5299	?	18 Mar 1989	1619	1271	AMERSFOOR	18 Mar 1989 19 Mar 1989	M374	Birth Death	Captive Born		AM38	
[Death by: Injury from exhibit mate <input type="checkbox"/> Unknown <input type="checkbox"/> No necropsy planned]												
5300	?	18 Mar 1989	1619	1271	AMERSFOOR	18 Mar 1989 20 Mar 1989	M375	Birth Death	Captive Born		AM39	
[Death by: Injury from exhibit mate <input type="checkbox"/> Unknown <input type="checkbox"/> No necropsy planned]												
5301	?	18 Mar 1989	1619	1271	AMERSFOOR	18 Mar 1989 20 Mar 1989	M376	Birth Death	Captive Born		AM40	
[Death by: Injury from exhibit mate <input type="checkbox"/> Unknown <input type="checkbox"/> No necropsy planned]												
5302	F	~ 1982	WILD	WILD	NAMIBIA OKAHANDJA MADRID Z	???? ???? 24 May 1984 18 Oct 1984	NONE GU0	Capture Transfer Transfer Death	Wild Born			
[Death by: Unknown means]												
5303	F	8 Jun 1989	1604	1605	KREFELD	8 Jun 1989 10 Jun 1989	324	Birth Death	Captive Born		KR 1	
[Death by: Infection associated <input type="checkbox"/> Unknown <input type="checkbox"/> Generalized <input type="checkbox"/> Bacterial]												
5304	?	19 Mar 1992	1992	1989	MUNSTER	19 Mar 1992 20 Mar 1992	20766	Birth Death	Captive Born			
[Death by: Unknown means]												
5305	?	19 Mar 1992	1992	1989	MUNSTER	19 Mar 1992	20767	Birth	Captive Born			

Complete Studbook as of December 2013

Stud#	Sex	Birth Date	Sire	Dam	Location	Date	LocalID	Event	Birth Origin	Name	Breeder#	Transponder
						20 Mar 1992		Death				
						[Death by: Unknown means]						
5306	M	~ May 1991	WILD	WILD	ZIMBABWE BULAWAYO	~ May 1991 7 Nov 1991 ~ 1992	NONE 92152	Capture Transfer Death	Wild Born	MWENZI		
						[Death by: Unknown means]						
5307	F	~ May 1991	WILD	WILD	ZIMBABWE BULAWAYO	~ May 1991 7 Nov 1991 ~ 1992	NONE 92153	Capture Transfer Death	Wild Born	MARY		
						[Death by: Unknown means]						
5308	F	~ 1980	UNK	UNK	RIYADH	16 Oct 1986 27 May 1989	860166	Transfer Death	Unk BirthType			
						[Death by: Infection associated <input type="checkbox"/> Bury <input type="checkbox"/> Generalized <input type="checkbox"/> Bacterial]						
5309	M	~ 1981	UNK	UNK	RIYADH	16 Oct 1986 16 Jan 1991	860164	Transfer Death	Unk BirthType			
						[Death by: Infection associated <input type="checkbox"/> Bury <input type="checkbox"/> Generalized <input type="checkbox"/> Bacterial]						
5310	M	~ 1988	UNK	UNK	RIYADH	20 Feb 1992 26 Apr 1992	922762	Transfer Death	Unk BirthType 3			
						[Death by: Infection associated <input type="checkbox"/> Bury <input type="checkbox"/> Generalized <input type="checkbox"/> Bacterial]						
5311	F	18 Oct 1995	UNK	1893	FOTA	18 Oct 1995 18 Oct 1995	1148	Birth Death	Captive Born	FWP 143	FWP 142	
						[Death by: Stillbirth <input type="checkbox"/> Bury <input type="checkbox"/> No necropsy planned]						
5312	F	18 Oct 1995	UNK	1893	FOTA	18 Oct 1995 31 Oct 1995	1151	Birth Death	Captive Born	FWP 146	FWP 143	
						[Death by: Environ/Behav conditions <input type="checkbox"/> Unknown <input type="checkbox"/> No necropsy planned]						
5313	M	~ Apr 1970	WILD	WILD	NAMIBIA TWYXCROSS	~ 1972 11 Oct 1972 10 Aug 1979	NONE H416	Capture Transfer Death	Wild Born	CAESAR		
						[Death by: Euthanasia (medical) <input type="checkbox"/> Unknown <input type="checkbox"/> Unknown (after necropsy)]						
5314	M	4 Jul 1979	UNK	UNK	MULDERTEN AMERSFOOR	4 Jul 1979 13 Sep 1980 15 May 1981	<u> </u> M182	Birth Transfer Death	Captive Born		KAT 11	
						[Death by: Self-inflicted injuries <input type="checkbox"/> Given to an institution: <input type="checkbox"/> Hemic/Lymph <input type="checkbox"/> Trauma]						
5315	M	9 Nov 1995	2663	1829	OUDTSHORN	9 Nov 1995 10 Nov 1995	92	Birth Death	Captive Born	SMOKEY	CC 248	
						[Death by: Unknown means]						

Complete Studbook as of December 2013

Stud#	Sex	Birth Date	Sire	Dam	Location	Date	LocalID	Event	Birth Origin	Name	Breeder#	Transponder
5316	F	~ 1971	WILD	WILD	AFRICAN METROZOO JACKSON	???? ???? 25 Sep 1980 14 May 1982	NONE <u>000830</u>	Capture Transfer Transfer Death	Wild Born	JULIET		
[Death by: Unknown means]												
5317	?	17 Jun 1995	1604	1605	KREFELD	17 Jun 1995 20 Jun 1995	881	Birth Death	Captive Born		KR 28	
[Death by: Injury from exhibit mate <input type="checkbox"/> Unknown <input type="checkbox"/> No necropsy planned]												
5318	M	6 Nov 1997	1722	2212	ORANA	6 Nov 1997 11 Dec 1997	97037	Birth Death	Captive Born		OP 32	
[Death by: Other/Unknown <input type="checkbox"/> Bury <input type="checkbox"/> Generalized <input type="checkbox"/> Unknown after necropsy]												
5319	?	????	UNK	UNK	NZP-WASH	7 Aug 1948 ~ 1948	20548	Transfer Death	Unk BirthType			
[Death by: Unknown means]												
5320	M	????	WILD	WILD	AFRICAN PHILADELP	???? 5 Sep 1940 2 Jan 1948	NONE 10061	Capture Transfer Death	Wild Born			
[Death by: Other/Unknown <input type="checkbox"/> Rendered <input type="checkbox"/> Digestive <input type="checkbox"/> Unknown after necropsy]												
5321	F	~ May 1995	WILD	WILD	NAMIBIA TAIPING	???? 19 Nov 1996 2 Sep 1997	NONE ZT0096	Capture Transfer Death	Wild Born	ZT0096		
[Death by: Unknown means]												
5322	M	13 Feb 1999	WILD	3530	RIO GRAND	13 Feb 1999 13 Feb 1999	M99001	Birth Death	Captive Born*		ABQ 7	
[Death by: Stillbirth <input type="checkbox"/> Incinerate <input type="checkbox"/> Unknown (after necropsy)]												
5323	F	13 Feb 1999	WILD	3530	RIO GRAND	13 Feb 1999 13 Feb 1999	M99002	Birth Death	Captive Born*		ABQ 8	
[Death by: Other/Unknown <input type="checkbox"/> Incinerate <input type="checkbox"/> Respiratory <input type="checkbox"/> Unknown after necropsy]												
5324	F	????	UNK	UNK	BATONROUG BROWNSVIL	???? 15 Nov 1972 16 Jan 1973	<u>7506</u>	Transfer Transfer Death	Unk BirthType			
[Death by: Unknown means]												
5325	F	22 Mar 1998	1755	2850	LA PALMYR	22 Mar 1998 30 Mar 1998	2300	Birth Death	Captive Born		ZLP68	00 0121 5C79
[Death by: Euthanasia (medical) <input type="checkbox"/> Mounted or Preserved: WALZER <input type="checkbox"/> Digestive <input type="checkbox"/> Nutrition]												
5326	M	????	WILD	WILD	NAMIBIA DELFTS	???? ????	NONE	Capture Transfer	Wild Born			

Complete Studbook as of December 2013

Stud#	Sex	Birth Date	Sire	Dam	Location	Date	LocalID	Event	Birth Origin	Name	Breeder#	Transponder
					HEIDELBRG	13 Aug 1984	900169	Transfer				
						4 Dec 1989		Death				
					[Death by: Other/Unknown <input type="checkbox"/> Unknown <input type="checkbox"/> Generalized <input type="checkbox"/> Unknown after necropsy]							
5327	F	????	WILD	WILD	NAMIBIA	????	NONE	Capture	Wild Born			
					DELFTS	????		Transfer				
					HEIDELBRG	13 Aug 1984	900170	Transfer				
						26 Jan 1993		Death				
					[Death by: Infection associated <input type="checkbox"/> Unknown <input type="checkbox"/> Generalized <input type="checkbox"/> Bacterial]							
5328	F	25 Sep 1997	2422	2915	SD-WAP	25 Sep 1997	697520	Birth	Captive Born		SD 137	
						25 Sep 1997		Death				
					[Death by: Premature birth <input type="checkbox"/> Unknown <input type="checkbox"/> Unknown (after necropsy)]							
5329	M	12 Aug 1999	2914	2425	SD-WAP	12 Aug 1999	699459	Birth	Captive Born		SD 138	
						18 Aug 1999		Death				
					[Death by: Other/Unknown <input type="checkbox"/> Incinerate <input type="checkbox"/> Generalized <input type="checkbox"/> Nutrition]							
5330	M	????	WILD	WILD	KENYA	~ 1932	NONE	Capture	Wild Born			
					BUDAPEST	7 May 1932	002314	Transfer				
						11 Apr 1933		Death				
					[Death by: Unknown means]							
5331	M	????	WILD	WILD	KENYA	????	NONE	Capture	Wild Born	LORD		
					BUDAPEST	7 May 1932	002315	Transfer				
						1 Apr 1933		Death				
					[Death by: Unknown means]							
5332	F	????	WILD	WILD	KENYA	????	NONE	Capture	Wild Born			
					BUDAPEST	7 May 1932	002316	Transfer				
						19 Dec 1932		Death				
					[Death by: Unknown means]							
5333	F	????	WILD	WILD	KENYA	????	NONE	Capture	Wild Born	SYREN		
					BUDAPEST	7 May 1932	002317	Transfer				
						8 Apr 1933		Death				
					[Death by: Unknown means]							
5334	M	11 Apr 1999	3151	2241	WINSTON	11 Apr 1999	990032	Birth	Captive Born	QUIGLEY JR. WS 161		
						16 Apr 1999		Death				
					[Death by: Infection associated <input type="checkbox"/> Bury <input type="checkbox"/> Respiratory <input type="checkbox"/> Bacterial]							
5335	M	~ Oct 1966	WILD	WILD	SOMALIA	????	NONE	Capture	Wild Born	WILLIE		
					STUTTGART	7 Jun 1967	1688	Transfer				
					MELBOURNE	9 Jul 1971	710084	Transfer				
						25 May 1974		Death				
					[Death by: Infection associated <input type="checkbox"/> Incinerate <input type="checkbox"/> Digestive <input type="checkbox"/> Bacterial]							

Complete Studbook as of December 2013

Stud#	Sex	Birth Date	Sire	Dam	Location	Date	LocalID	Event	Birth Origin	Name	Breeder#	Transponder
5336	F	~ 1970	WILD	WILD	NAMIBIA	????	NONE	Capture	Wild Born	RANI		
					STUTTGART	26 Nov 1971	2325	Transfer				
					MELBOURNE	4 Jan 1972	720088	Transfer				
						7 Feb 1972		Death				
					[Death by: Unknown means]							
5337	M	~ 1966	WILD	WILD	NAMIBIA	????	NONE	Capture	Wild Born	SOKOTO		
					OKAHANDJA	????		Transfer				
					STUTTGART	25 May 1968	1828	Transfer				
						3 Aug 1977		Death				
					[Death by: Euthanasia (medical) <input type="checkbox"/> Unknown <input type="checkbox"/> No necropsy planned]							
5338	M	????	UNK	UNK	UNKNOWN	????		Birth	Captive Born	IGOR		
					BUCK W	????		Transfer				
					PITTSBURG	11 Jul 1967	11	Transfer				
					UNKNOWN	9 May 1975		Death				
					[Death by: Anesth/Restraint assoc <input type="checkbox"/> Mounted or Preserved: <input type="checkbox"/> Respiratory <input type="checkbox"/> Mechanical abnormality]							
5339	F	~ 1968	UNK	UNK	ZOO OBJED	????		Transfer	Unk BirthType			
					RIGA	30 Dec 1969	700039	Transfer				
						17 Aug 1976		Death				
					[Death by: Environ/Behav conditions <input type="checkbox"/> Unknown <input type="checkbox"/> Endocrine <input type="checkbox"/> Nutrition]							
5340	M	28 Jun 1999	2819	1921	SALZBURG	28 Jun 1999	M762	Birth	Captive Born		SAL 30	
						28 Jun 1999		Death				
					[Death by: Stillbirth <input type="checkbox"/> Incinerate <input type="checkbox"/> Generalized <input type="checkbox"/> Genetic/Prenatal]							
5341	M	~ 1957	WILD	WILD	AFRICAN	????	NONE	Capture	Wild Born			
					BUFFALO	20 Feb 1960	M90679	Transfer				
						28 Feb 1961		Death				
					[Death by: Unknown means]							
5342	F	~ Aug 1959	WILD	WILD	SOMALIA	~ 1960	NONE	Capture	Wild Born			
					BUFFALO	12 Sep 1961	M90681	Transfer				
						25 Oct 1967		Death				
					[Death by: Unknown means]							
5343	F	????	UNK	UNK	SOUTHWICK	????		Transfer	Unk BirthType			
					BUFFALO	28 Nov 1967	M90682	Transfer				
						1 Sep 1972		Death				
					[Death by: Unknown means]							
5344	?	15 Oct 1996	2845	1771	DVURKRALV	15 Oct 1996	041064	Birth	Captive Born	VC21	VC 63	
						15 Oct 1996		Death				
					[Death by: Premature birth <input type="checkbox"/> Unknown <input type="checkbox"/> No necropsy planned]							

Complete Studbook as of December 2013

Stud#	Sex	Birth Date	Sire	Dam	Location	Date	LocalID	Event	Birth Origin	Name	Breeder#	Transponder
5345	?	10 Jan 1995	1444	1932	DUBBO	10 Jan 1995 10 Jan 1995	950196	Birth Death	Captive Born		WPZ 33	
[Death by: Stillbirth <input type="checkbox"/> Unknown <input type="checkbox"/> No necropsy planned]												
5346	?	~ 1850	WILD	WILD	AFRICAN KHARTAAN VIENNA	~ 1851 ~ 1851 ~ 1852 ~ 1858	NONE	Capture Transfer Transfer Death	Wild Born			
[Death by: Other/Unknown <input type="checkbox"/> Given to an institution: NATURAL HISTORY MUSEUM <input type="checkbox"/> No necropsy planned]												
5347	?	~ 1850	WILD	WILD	AFRICAN KHARTAAN VIENNA	~ 1851 ~ 1851 ~ 1852 ~ 1857	NONE	Capture Transfer Transfer Death	Wild Born			
[Death by: Other/Unknown <input type="checkbox"/> Given to an institution: NATURAL HISTORY MUSEUM <input type="checkbox"/> No necropsy planned]												
5348	?	~ 1850	WILD	WILD	AFRICAN KHARTAAN VIENNA	~ 1851 ~ 1851 ~ 1852 ~ 1855	NONE	Capture Transfer Transfer Death	Wild Born			
[Death by: Other/Unknown <input type="checkbox"/> Given to an institution: NATURAL HISTORY MUSEUM <input type="checkbox"/> No necropsy planned]												
5349	?	~ 1850	WILD	WILD	AFRICAN KHARTAAN VIENNA	~ 1851 ~ 1851 ~ 1852 ~ 1854	NONE	Capture Transfer Transfer Death	Wild Born			
[Death by: Other/Unknown <input type="checkbox"/> Given to an institution: NATURAL HISTORY MUSEUM <input type="checkbox"/> No necropsy planned]												
5350	?	~ 1850	WILD	WILD	AFRICAN KHARTAAN VIENNA	~ 1851 ~ 1851 ~ 1852 ~ 1853	NONE	Capture Transfer Transfer Death	Wild Born			
[Death by: Other/Unknown <input type="checkbox"/> Given to an institution: NATURAL HISTORY MUSEUM <input type="checkbox"/> Unknown (after necropsy)]												
5351	?	~ 1861	WILD	WILD	S.AFRICA HAMBURG	~ 1862 ~ 1863 ~ 1872	NONE	Capture Transfer Death	Wild Born			
[Death by: Unknown means]												
5352	F	~ 1886	WILD	WILD	AFRICAN BERLINZOO	~ 1887 5 May 1888 25 Mar 1894	NONE	Capture Transfer Death	Wild Born			
[Death by: Unknown means]												
5353	F	~ 1893	WILD	WILD	AFRICAN VIENNA	~ 1894 4 Feb 1895 18 Apr 1895	NONE	Capture Transfer Death	Wild Born			

Complete Studbook as of December 2013

Stud#	Sex	Birth Date	Sire	Dam	Location	Date	LocalID	Event	Birth Origin	Name	Breeder#	Transponder
[Death by: Unknown means]												
5354	F	~ 1896	WILD	WILD	AFRICAN	~ 1897	NONE	Capture	Wild Born			
					KOLN	24 Jun 1898		Transfer				
						27 Jun 1905		Death				
[Death by: Unknown means]												
5355	M	~ 1962	WILD	WILD	SOMALIA	~ 1963	NONE	Capture	Wild Born			
					GELSNKRKN	19 May 1964		Transfer				
					ZEEHANDLR	1 Jun 1964	NONE	ltf				
5356	F	~ 1962	WILD	WILD	SOMALIA	~ 1963	NONE	Capture	Wild Born			
					GELSNKRKN	19 May 1964		Transfer				
					ZEEHANDLR	1 Jun 1964	NONE	ltf				
5357	M	~ 1963	WILD	WILD	NAMIBIA	~ 1964	NONE	Capture	Wild Born			
					GELSNKRKN	15 May 1965		Transfer				
					ZEEHANDLR	22 Jul 1965	NONE	ltf				
5358	F	~ 1964	WILD	WILD	SOMALIA	~ 1965	NONE	Capture	Wild Born			
					GELSNKRKN	17 May 1966		Transfer				
					RAPERSWIL	14 Jun 1966		ltf				
5359	M	~ 1964	WILD	WILD	AFRICAN	~ 1965	NONE	Capture	Wild Born			
					COLUMBUS	21 Sep 1966	662012	Transfer				
					FERNDALE	19 Oct 1966		ltf				
5360	M	~ 1965	WILD	WILD	NAMIBIA	~ 1966	NONE	Capture	Wild Born			
					GELSNKRKN	19 May 1967		Transfer				
					ZEEHANDLR	1 Oct 1967	NONE	ltf				
5361	M	~ 1965	WILD	WILD	KENYA	~ 1966	NONE	Capture	Wild Born	SAM - LOST T		
					FORTWORTH	10 Mar 1967	M0367	Transfer				
					NORCO	29 Oct 1971	NONE	ltf				
5362	M	~ 1966	WILD	WILD	AFRICAN	~ 1967	NONE	Capture	Wild Born			
					METROZOO	8 Sep 1968		Transfer				
					UNKNOWN	31 Aug 1971		ltf				
5363	M	~ 1966	WILD	WILD	AFRICAN	~ 1967	NONE	Capture	Wild Born			
					MUNICH	8 Jul 1968		Transfer				
					UNKNOWN	14 Mar 1969		ltf				
5364	M	~ 1966	WILD	WILD	AFRICAN	~ 1967	NONE	Capture	Wild Born			
					HOUSTON	1 Oct 1968	16112	Transfer				
					FERNDALE	11 Jun 1969	B0H274	ltf				

Complete Studbook as of December 2013

Stud#	Sex	Birth Date	Sire	Dam	Location	Date	LocalID	Event	Birth Origin	Name	Breeder#	Transponder
5365	F	~ 1966	WILD	WILD	AFRICAN FERNDALÉ	~ 1967 ~ 1967	NONE	Capture	Wild Born	PHYLLIS		
					DETROIT	18 Mar 1968	H00003	Transfer				
					FERNDALÉ	4 Dec 1968		ltf				
5366	M	~ 1967	WILD	WILD	AFRICAN MEMPHIS	~ 1968 4 Jun 1969	NONE	Capture	Wild Born			
					UNKNOWN	~ 1973		ltf				
5367	M	~ 1968	WILD	WILD	NAMIBIA LAGUNA HI	~ 1969 1 May 1970	NONE	Capture	Wild Born			
					UNKNOWN	~ 1974		ltf				
5368	M	~ 1968	WILD	WILD	NAMIBIA LAGUNA HI	~ 1969 1 May 1970	NONE	Capture	Wild Born			
					UNKNOWN	~ 1974		ltf				
5369	M	~ 1968	WILD	WILD	NAMIBIA LAGUNA HI	~ 1969 1 May 1970	NONE	Capture	Wild Born			
					UNKNOWN	~ 1974		ltf				
5370	M	~ 1968	WILD	WILD	NAMIBIA LAGUNA HI	~ 1969 1 May 1970	NONE	Capture	Wild Born			
					UNKNOWN	~ 1974		ltf				
5371	M	~ 1968	WILD	WILD	NAMIBIA LAGUNA HI	~ 1969 1 May 1970	NONE	Capture	Wild Born			
					UNKNOWN	~ 1974		ltf				
5372	M	~ 1968	WILD	WILD	NAMIBIA LAGUNA HI	~ 1969 1 May 1970	NONE	Capture	Wild Born			
					UNKNOWN	~ 1974		ltf				
5373	M	~ 1968	WILD	WILD	NAMIBIA LAGUNA HI	~ 1969 1 May 1970	NONE	Capture	Wild Born			
					UNKNOWN	~ 1974		ltf				
5374	M	~ 1968	WILD	WILD	NAMIBIA LAGUNA HI	~ 1969 1 May 1970	NONE	Capture	Wild Born			
					UNKNOWN	~ 1974		ltf				
5375	M	~ 1968	WILD	WILD	NAMIBIA LAGUNA HI	~ 1969 1 May 1970	NONE	Capture	Wild Born			
					UNKNOWN	~ 1974		ltf				
5376	M	~ 1968	WILD	WILD	NAMIBIA LAGUNA HI	~ 1969 1 May 1970	NONE	Capture	Wild Born			
								Transfer				

Complete Studbook as of December 2013

Stud#	Sex	Birth Date	Sire	Dam	Location	Date	LocalID	Event	Birth Origin	Name	Breeder#	Transponder
					UNKNOWN	~ 1974		ltf				
5377	M	~ 1968	WILD	WILD	NAMIBIA	~ 1969	NONE	Capture	Wild Born			
					LAGUNA HI	1 May 1970		Transfer				
					UNKNOWN	~ 1974		ltf				
5378	M	~ 1968	WILD	WILD	NAMIBIA	~ 1969	NONE	Capture	Wild Born			
					LAGUNA HI	1 May 1970		Transfer				
					UNKNOWN	~ 1974		ltf				
5379	M	~ 1968	WILD	WILD	NAMIBIA	~ 1969	NONE	Capture	Wild Born			
					LAGUNA HI	1 May 1970		Transfer				
					UNKNOWN	~ 1974		ltf				
5380	M	~ 1968	WILD	WILD	NAMIBIA	~ 1969	NONE	Capture	Wild Born			
					LAGUNA HI	1 May 1970		Transfer				
					UNKNOWN	~ 1974		ltf				
5381	M	~ 1968	WILD	WILD	NAMIBIA	~ 1969	NONE	Capture	Wild Born			
					LAGUNA HI	1 May 1970		Transfer				
					UNKNOWN	~ 1974		ltf				
5382	M	~ 1968	WILD	WILD	NAMIBIA	~ 1969	NONE	Capture	Wild Born			
					LAGUNA HI	1 May 1970		Transfer				
					UNKNOWN	~ 1974		ltf				
5383	M	~ 1970	WILD	WILD	NAMIBIA	~ 1971	NONE	Capture	Wild Born	SAMPSON		
					WINSTON	????		Transfer				
					SACRAMNTO	1 Feb 1974	100142	Transfer				
					LOSANGELE	4 May 1975	08003	Transfer				
					SACRAMNTO	21 Oct 1977	100142	ltf				
5384	F	~ 1972	WILD	WILD	NAMIBIA	~ 1973	NONE	Capture	Wild Born	DELILAH		
					WINSTON	????		Transfer				
					SACRAMNTO	1 Feb 1974	100143	Transfer				
					LOSANGELE	4 May 1975	08004	Transfer				
					SACRAMNTO	21 Oct 1977	100143	ltf				
5385	M	~ 1975	WILD	WILD	AFRICAN	~ 1976	NONE	Capture	Wild Born			
					SYDNEY	27 Apr 1977		Transfer				
					UNKNOWN	27 Apr 1978		ltf				
5386	F	~ 1975	WILD	WILD	AFRICAN	~ 1976	NONE	Capture	Wild Born			
					SYDNEY	27 Apr 1977		Transfer				
					UNKNOWN	27 Apr 1978		ltf				
5387	F	~ 1982	WILD	WILD	AFRICAN	~ 1983	NONE	Capture	Wild Born			

Complete Studbook as of December 2013

Stud#	Sex	Birth Date	Sire	Dam	Location	Date	LocalID	Event	Birth Origin	Name	Breeder#	Transponder
					SIGEAN	4 Jun 1984		Transfer				
					UNKNOWN	27 Jul 1984		ltf				
5388	F	????	WILD	WILD	AFRICAN	????	NONE	Capture	Wild Born			
					PHILADELP	11 May 1955	10066	Transfer				
					L RUHE	12 Sep 1955	NONE	ltf				
5389	M	~ 1966	WILD	WILD	AFRICAN	~ 1966	NONE	Capture	Wild Born			
					OMAHA	27 Sep 1966	281	Transfer				
					KNIGHT B	????	NONE	ltf				
5390	M	~ 1966	WILD	WILD	AFRICAN	~ 1966	NONE	Capture	Wild Born			
					OMAHA	27 Sep 1966	282	Transfer				
					KNIGHT B	????	NONE	ltf				
5391	M	~ Jan 1975	WILD	WILD	AFRICAN	????	NONE	Capture	Wild Born	M230		
					CRANDONPK	~ 1975		Transfer				
					BUSCH TAM	15 Jul 1975	15219	Transfer				
					CRANDONPK	????		ltf				
5392	F	~ Jan 1975	WILD	WILD	AFRICAN	????	NONE	Capture	Wild Born	M231		
					CRANDONPK	~ 1975		Transfer				
					BUSCH TAM	15 Jul 1975	15220	Transfer				
					CRANDONPK	????		ltf				
5393	F	~ Jan 1975	WILD	WILD	AFRICAN	????	NONE	Capture	Wild Born	M232		
					CRANDONPK	~ 1975		Transfer				
					BUSCH TAM	15 Jul 1975	15221	Transfer				
					CRANDONPK	????		ltf				
5394	M	~ Jan 1972	WILD	WILD	NAMIBIA	????	NONE	Capture	Wild Born			
					FRESNO	27 Jul 1972	290049	Transfer				
					LOSANGELE	13 Apr 1978	09180	Transfer				
					MOOREPARK	13 Jul 1978		ltf				
5395	F	????	UNK	UNK	HUIZEN FD	????		Transfer	Unk BirthType			
					ARNHEM	8 May 1984	02016	Transfer				
					HUIZEN FD	14 May 1985		ltf				
5396	F	~ 1977	WILD	WILD	S.AFRICA	~ 1977	NONE	Capture	Wild Born	SAMANTHA		
					AMERSFOOR	4 Sep 1980	M178	Transfer				
					HEIDELBRG	1 Mar 1984		ltf				
5397	M	~ 1987	WILD	WILD	NAMIBIA	~ 1987	NONE	Capture	Wild Born	AMUN		
					AUGSBURG	11 Nov 1989	89208	Transfer				
					NURNBERG	15 Oct 1998	M01353	Transfer				
					AUGSBURG	29 Oct 1998	89208	Transfer				

Complete Studbook as of December 2013

Stud#	Sex	Birth Date	Sire	Dam	Location	Date	LocalID	Event	Birth Origin	Name	Breeder#	Transponder
						30 Apr 2003		Death				
						[Death by: Old age <input type="checkbox"/> Unknown <input type="checkbox"/> Unknown (after necropsy)]						
5398	F	~ 1987	WILD	WILD	NAMIBIA AUGSBURG	~ 1987 11 Nov 1989 20 Sep 2000	NONE 89209	Capture Transfer Death	Wild Born	CLEO		
						[Death by: Old age <input type="checkbox"/> Unknown <input type="checkbox"/> Unknown (after necropsy)]						
5399	F	~ 1987	WILD	WILD	NAMIBIA AUGSBURG	~ 1987 11 Nov 1989 4 Jun 1999	NONE 89210	Capture Transfer Death	Wild Born	IRIS		
						[Death by: Unknown means]						
5400	M	~ 1984	WILD	WILD	NAMIBIA LISBON RABAT	~ 1984 6 Nov 1986 ~ 1990	NONE 46	Capture Transfer lft	Wild Born			
5401	F	~ 1984	WILD	WILD	NAMIBIA LISBON RABAT	~ 1984 6 Nov 1986 ~ 1990	NONE 50	Capture Transfer lft	Wild Born			
5402	M	~ Jun 1993	WILD	WILD	ZIMBABWE BULAWAYO ZIMBABWE	2 Jun 1993 2 Jun 1993 ~ 2004	NONE 92216 NONE	Capture Transfer lft	Wild Born	PUSS PUSS		00-013B-D751
5403	F	~ Apr 1994	WILD	WILD	ZIMBABWE BULAWAYO ZIMBABWE	1 Apr 1994 1 Jul 1994 ~ 2004	NONE 92272 NONE	Capture Transfer lft	Wild Born	GOLDIE		
5404	F	????	WILD	WILD	ZIMBABWE BULAWAYO ZIMBABWE	???? ~ 1993 ~ 2004	NONE 95018 NONE	Capture Transfer lft	Wild Born	YALA		
5405	F	????	WILD	WILD	ZIMBABWE BULAWAYO ZIMBABWE	???? ~ Sep 1993 ~ 2009	NONE 95019 95019	Capture Transfer Release	Wild Born	SITHABILE		
5406	F	????	WILD	WILD	ZIMBABWE BULAWAYO ZIMBABWE	???? ~ Jun 1990 1 Jan 2004	NONE 95020 NONE	Capture Transfer lft	Wild Born	JUDITH		
5407	M	????	WILD	WILD	ZIMBABWE BULAWAYO ZIMBABWE	???? ~ Jun 1993 ~ 2009	NONE 95021 95021	Capture Transfer Release	Wild Born	SAM		
5408	M	????	WILD	WILD	ZIMBABWE BULAWAYO	???? 1 Jun 1990	NONE 95022	Capture Transfer	Wild Born	RODGER		

Complete Studbook as of December 2013

Stud#	Sex	Birth Date	Sire	Dam	Location	Date	LocalID	Event	Birth Origin	Name	Breeder#	Transponder
					ZIMBABWE	~ 2004	NONE	ltf				
5409	M	????	WILD	WILD	ZIMBABWE	????	NONE	Capture	Wild Born	JOHN		
					BULAWAYO	2 Apr 1992	95024	Transfer				
					ZIMBABWE	~ 2004	NONE	ltf				
5410	M	????	WILD	WILD	ZIMBABWE	????	NONE	Capture	Wild Born	LARRY		
					BULAWAYO	1 Jun 1993	95025	Transfer				
					ZIMBABWE	~ 2004	NONE	ltf				
5411	F	~ 1970	WILD	WILD	NAMIBIA	????	NONE	Capture	Wild Born	F6		
					COLCHESTR	~ Jun 1972	H001	Transfer				
					LYMPNE	~ Jun 1972	P72003	Transfer				
					LONDON RP	~ 1981	120225	Transfer				
					MARWELL	17 Mar 1983	183	Transfer				
					COLCHESTR	25 Mar 1984	H001	ltf				
5412	M	~ Mar 1985	WILD	WILD	S.AFRICA	????	NONE	Capture	Wild Born			
					AYWAILLE	3 Oct 1997	970056	ltf				
5413	M	~ Jan 1987	WILD	WILD	NAMIBIA	????	NONE	Capture	Wild Born			
					OUDTSHORN	11 Aug 1989	35	Transfer				
					QUEENS PK	~ 1991		Transfer				
						~ 2002		Death				
					[Death by: Unknown means]							
5414	F	~ 1969	WILD	WILD	NAMIBIA	????	NONE	Capture	Wild Born	KAY		
					LOSANGELE	3 May 1978	09377	Transfer				
					GRANBY	1 Dec 1978	690009	Transfer				
					UNKNOWN	~ Dec 1978		ltf				
5415	M	~ 1994	WILD	WILD	NAMIBIA	????	NONE	Capture	Wild Born	ZT0095		
					TAIPING	19 Nov 1996	ZT0095	Transfer				
						20 Jul 1999		Death				
					[Death by: Unknown means]							
5416	M	~ 1995	UNK	UNK	NAMIBIA	~ 1995	NONE	Birth	Captive Born	ZT0138		
					TAIPING	15 Jun 1997	ZT0138	Transfer				
						7 Jul 1999		Death				
					[Death by: Unknown means]							
5417	F	~ 1995	UNK	UNK	NAMIBIA	~ 1995	NONE	Birth	Captive Born	ZT0139		
					TAIPING	15 Jun 1997	ZT0139	Transfer				
						1 Jan 2000		Death				
					[Death by: Unknown means]							
5420	M	????	WILD	WILD	AFRICAN	????	NONE	Capture	Wild Born			

Complete Studbook as of December 2013

Stud#	Sex	Birth Date	Sire	Dam	Location	Date	LocalID	Event	Birth Origin	Name	Breeder#	Transponder
					DELFTS	????		Transfer				
					N S TRADE	6 Mar 1996	000160	Transfer				
					CWCA	7 Mar 1996		ltf				
5421	M	????	WILD	WILD	AFRICAN	????	NONE	Capture	Wild Born			
					DELFTS	????		Transfer				
					N S TRADE	5 Mar 1996	000161	Transfer				
					CWCA	9 Mar 1996		ltf				
5422	M	????	WILD	WILD	AFRICAN	????	NONE	Capture	Wild Born			
					DELFTS	????		Transfer				
					N S TRADE	5 Mar 1996	000162	Transfer				
					CWCA	9 Mar 1996		ltf				
5423	M	????	WILD	WILD	AFRICAN	????	NONE	Capture	Wild Born			
					DELFTS	????		Transfer				
					N S TRADE	5 Mar 1996	000163	Transfer				
					CWCA	7 Mar 1996		ltf				
5424	F	????	WILD	WILD	AFRICAN	????	NONE	Capture	Wild Born			
					DELFTS	????		Transfer				
					N S TRADE	6 Mar 1996	000164	Transfer				
					CWCA	9 Mar 1996		ltf				
5425	F	????	WILD	WILD	AFRICAN	????	NONE	Capture	Wild Born			
					DELFTS	????		Transfer				
					N S TRADE	5 Mar 1996	000165	Transfer				
					CWCA	9 Mar 1996		ltf				
5426	F	????	WILD	WILD	AFRICAN	????	NONE	Capture	Wild Born			
					DELFTS	????		Transfer				
					N S TRADE	5 Mar 1996	000166	Transfer				
					CWCA	9 Mar 1996		ltf				
5427	F	????	WILD	WILD	AFRICAN	????	NONE	Capture	Wild Born			
					DELFTS	????		Transfer				
					N S TRADE	5 Mar 1996	000167	Transfer				
					CWCA	7 Mar 1996		ltf				
5428	F	????	WILD	WILD	AFRICAN	????	NONE	Capture	Wild Born			
					DELFTS	????		Transfer				
					N S TRADE	5 Mar 1996	000168	Transfer				
					CWCA	7 Mar 1996		ltf				
5429	M	????	WILD	WILD	AFRICAN	????	NONE	Capture	Wild Born			
					DELFTS	????		Transfer				
					N S TRADE	19 Sep 1996	000169	Transfer				

Complete Studbook as of December 2013

Stud#	Sex	Birth Date	Sire	Dam	Location	Date	LocalID	Event	Birth Origin	Name	Breeder#	Transponder
					CWCA	21 Sep 1996		ltf				
5430	F	????	WILD	WILD	AFRICAN	????	NONE	Capture	Wild Born			
					DELFTS	????		Transfer				
					N S TRADE	19 Sep 1996	000170	Transfer				
					CWCA	21 Sep 1996		ltf				
5431	F	????	WILD	WILD	AFRICAN	????	NONE	Capture	Wild Born			
					DELFTS	????		Transfer				
					N S TRADE	19 Sep 1996	000171	Transfer				
					CWCA	21 Sep 1996		ltf				
5432	F	????	WILD	WILD	AFRICAN	????	NONE	Capture	Wild Born			
					DELFTS	????		Transfer				
					N S TRADE	19 Sep 1996	000172	Transfer				
					CWCA	21 Sep 1996		ltf				
5433	F	~ 1991	UNK	UNK	MAN AE	????		Transfer	Unk BirthType			
					COLOMBO	20 Jan 1994	97M095	Transfer				
						10 Feb 2008		Death				
					[Death by: Unknown means]							
5434	M	30 Mar 1997	6195	2548	OLMENSE	30 Mar 1997		Birth	Captive Born	UREMBO	OZ22	40723000048
					COULANGE	29 Apr 1998	AJ2	Transfer				
					PEAUGRES	16 Sep 2004	1178	Transfer				
						31 Jul 2009		Death				
					[Death by: Malicious destruction <input type="checkbox"/> Incinerate <input type="checkbox"/> Endocrine <input type="checkbox"/> Metabolism]							
5435	M	30 Mar 1997	6195	2548	OLMENSE	30 Mar 1997		Birth	Captive Born	SIKIO	OZ23	40730D6A10
					COULANGE	29 Apr 1998	AJ3	Transfer				
					PEAUGRES	16 Sep 2004	1179	Transfer				
					LA PALMYR	29 Nov 2004	3781	Transfer				
					THOIRY	11 Nov 2006	A6158	Transfer				
					PEAUGRES	8 Oct 2009	1179	Transfer				
					THOIRY	14 Sep 2010	A6158	Transfer				
						21 Sep 2010		Death				
					[Death by: Euthanasia (medical) <input type="checkbox"/> Incinerate <input type="checkbox"/> Generalized <input type="checkbox"/> Unknown after necropsy]							
5436	F	~ 1969	UNK	UNK	BUDAPEST	16 Sep 1971	002319	Transfer	Unk BirthType			
					KRECHTING	4 Aug 1973		ltf				
5437	M	????	UNK	UNK	BUDAPEST	16 Sep 1971	002318	Transfer	Unk BirthType			
					KRECHTING	4 Aug 1973		ltf				
5438	M	~ Nov 1970	WILD	WILD	SOMALIA	????	NONE	Capture	Wild Born	FILLOU		
					STUTTGART	22 Jul 1971	2255	Transfer				
					MELBOURNE	2 Dec 1971		Transfer				

Complete Studbook as of December 2013

Stud#	Sex	Birth Date	Sire	Dam	Location	Date	LocalID	Event	Birth Origin	Name	Breeder#	Transponder
						31 Oct 1983		Death				
						[Death by: Euthanasia (medical) <input type="checkbox"/> Incinerate <input type="checkbox"/> Endocrine <input type="checkbox"/> Unknown		after necropsy]				
5439	F	????	WILD	WILD	AFRICAN BUFFALO ROCHESTER	???? ~ 1958 13 Sep 1961	NONE M90678	Capture Transfer ltf	Wild Born			
5440	M	~ Aug 1959	WILD	WILD	SOMALIA BUFFALO SOUTHWICK	~ 1960 12 Sep 1961 5 Feb 1970	NONE M90680	Capture Transfer ltf	Wild Born			
5441	F	~ Oct 1986	WILD	WILD	UGANDA OL JOGI	~ Nov 1986 1 Nov 1986 1 Jan 2001	NONE 990015	Capture Transfer Death	Wild Born	SIRI		
						[Death by: Euthanasia (medical) <input type="checkbox"/> Bury <input type="checkbox"/> Urinary <input type="checkbox"/> Metabolism]						
5442	F	~ May 2000	WILD	WILD	KENYA OL JOGI	~ 2000 11 Oct 2000	NONE 2002	Capture ltf	Wild Born	CONNIE		
5443	F	????	WILD	WILD	AFRICAN DVURKRALV WROCLAW	???? 16 Aug 1967 7 Jan 1974 29 Aug 1981	NONE 041003 197253	Capture Transfer Transfer Death	Wild Born	GAPA		
						[Death by: Unknown means]						
5444	M	????	WILD	WILD	NAMIBIA DVURKRALV SOEST	???? 27 Jun 1972 28 Aug 1976	NONE 041007	Capture Transfer ltf	Wild Born	DK7		
5445	M	????	WILD	WILD	NAMIBIA DVURKRALV SOEST	???? 27 Jun 1972 25 May 1977	NONE 041008	Capture Transfer ltf	Wild Born	DK8		
5446	M	????	WILD	WILD	NAMIBIA DVURKRALV BRATISLAV	???? 27 Jun 1972 30 Aug 1974	NONE 041009 AJ3	Capture Transfer ltf	Wild Born	DK9		
5447	M	????	WILD	WILD	NAMIBIA DVURKRALV WROCLAW	???? 27 Jun 1972 7 Jan 1974 17 May 1974	NONE 041011 197254	Capture Transfer Transfer Death	Wild Born	DK11		
						[Death by: Unknown means]						
5448	M	????	WILD	WILD	NAMIBIA DVURKRALV WROCLAW	???? 27 Jun 1972 7 Jan 1974 18 Dec 1976	NONE 041012 197255	Capture Transfer Transfer Death	Wild Born	DK12		

Complete Studbook as of December 2013

Stud#	Sex	Birth Date	Sire	Dam	Location	Date	LocalID	Event	Birth Origin	Name	Breeder#	Transponder
[Death by: Unknown means]												
5449	F	????	WILD	WILD	NAMIBIA	????	NONE	Capture	Wild Born	DK14		
					DVURKRALV	12 Sep 1972	041014	Transfer				
					BRATISLAV	30 Aug 1974	AJ4	lft				
5450	F	????	WILD	WILD	NAMIBIA	????	NONE	Capture	Wild Born	DK23		
					DVURKRALV	26 Jun 1974	041023	Transfer				
					SOEST	25 May 1977		lft				
5451	F	~ Dec 1966	WILD	WILD	AFRICAN	????	NONE	Capture	Wild Born			
					DVURKRALV	16 Aug 1967	041001	Transfer				
					WROCLAW	7 Jan 1974	197256	Transfer				
						12 Jun 1976		Death				
[Death by: Unknown means]												
5452	M	~ 1995	WILD	WILD	KALAHARI	~ Jun 2000	WILD	Capture	Wild Born	GEORGE		
					PRET DW	13 Jul 2000	D92977	Transfer				
						20 Feb 2001		Death				
[Death by: Euthanasia (medical) <input type="checkbox"/> Mounted or Preserved: <input type="checkbox"/> Musculoskeletal <input type="checkbox"/> Trauma]												
5453	M	????	WILD	WILD	NAMIBIA	????	NONE	Capture	Wild Born	59		
					ZOO OBJED	????		Transfer				
					MOSCOW	16 May 1991	910057	Transfer				
						27 Jan 1992		Death				
[Death by: Unknown means]												
5454	M	~ 1987	WILD	WILD	NAMIBIA	????	NONE	Capture	Wild Born	BONNY		
					ZOO OBJED	????		Transfer				
					MOSCOW	16 May 1991	910058	Transfer				
						21 Sep 2002		Death				
[Death by: Unknown means]												
5455	M	????	UNK	UNK	PRIVATE	????		Transfer	Unk BirthType	DRAGO		
					BASEL	16 Dec 1976	760598	Transfer				
					PRIVATE	~ 1976		lft				
5456	M	~ 1967	WILD	WILD	AFRICAN	????	NONE	Capture	Wild Born			
					CINCINNAT	17 Oct 1967	M10066	Transfer				
						4 Jul 1974		Death				
[Death by: Infection associated <input type="checkbox"/> Rendered <input type="checkbox"/> Urinary <input type="checkbox"/> Unknown after necropsy]												
5457	M	9 Aug 2001	2510	3119	MUNSTER	9 Aug 2001	22161	Birth	Captive Born	SABIE	MUN27	00-0636-3C12
					WASS BR C	11 Oct 2002	SABIE	Transfer				
					ST LOUIS	21 Oct 2002	101974	Transfer				
						13 Aug 2012		Death				
[Death by: Euthanasia (medical) <input type="checkbox"/> Unknown <input type="checkbox"/> Unknown (after necropsy) <input type="checkbox"/> Necropsy not received]												

Complete Studbook as of December 2013

Stud#	Sex	Birth Date	Sire	Dam	Location	Date	LocalID	Event	Birth Origin	Name	Breeder#	Transponder
5458	M	10 Aug 2001	2510	3119	MUNSTER	10 Aug 2001	22162	Birth	Captive Born	SHANTO	MUN28	00-0636-631B
					WASS BR C	11 Oct 2002	SHANTO	Transfer				
					ST LOUIS	21 Oct 2002	101975	Transfer				
5459	M	9 Aug 2001	2510	3119	MUNSTER	9 Aug 2001	22163	Birth	Captive Born	KAMBU	MUN29	96800000370164
					WUPPERTAL	23 Feb 2004	205011	Transfer				
					MUNSTER	12 Jan 2006	22163	Transfer				
					WUPPERTAL	26 Oct 2006	205011	Transfer				
5460	F	10 Aug 2001	2510	3119	MUNSTER	10 Aug 2001	22164	Birth	Captive Born	Symboti	MUN30	96800000426632
					SAARBRUCK	21 Nov 2002	80110	Transfer				
5461	F	~ 1993	WILD	WILD	NAMIBIA	~ 1 Oct 1998	1116	Capture	Wild Born			
					BEKKER	~ Oct 1998	1116	Transfer				
					CHEETAH C	1 Nov 2002	1116	Transfer				
						10 Feb 2003		Death				
					[Death by: Euthanasia (medical) <input type="checkbox"/> Given to an institution: CHEETAH CONSERVATION FUND <input type="checkbox"/> Generalized <input type="checkbox"/> Trauma]							
5462	F	~ 1993	WILD	WILD	NAMIBIA	25 Sep 2002	1325	Capture	Wild Born			00061251DCT
					VONSEYDLI	25 Sep 2002	1325	Transfer				
					CHEETAH C	2 Oct 2002	1325	Transfer				
						7 Oct 2003		Death				
					[Death by: Unknown means]							
5463	M	~ 1998	WILD	WILD	NAMIBIA	~ 1999	1338	Capture	Wild Born			0006124F4ET
					BEKKER	~ 1999	1338	Transfer				
					CHEETAH C	1 Nov 2002	1338	Transfer				
					DOMAN	28 Feb 2003	1338	Transfer				
						~ Feb 2010		Death				
					[Death by: Euthanasia (medical) <input type="checkbox"/> Incinerate <input type="checkbox"/> Digestive <input type="checkbox"/> New growths/cancer]							
5464	F	~ Apr 1998	WILD	WILD	NAMIBIA	~ 1999	1340	Capture	Wild Born	MISTY		0006363CDFT
					BEKKER	~ 1999	1340	Transfer				
					CHEETAH C	1 Nov 2002	1340	Transfer				
					AMANILODG	1 Jul 2003	1340	Transfer				
					CHEETAH C	20 Apr 2004	1340	Transfer				
						17 Nov 2013		Death				
					[Death by: Euthanasia (medical) <input type="checkbox"/> Unknown <input type="checkbox"/> Urinary <input type="checkbox"/> Mechanical abnormality <input type="checkbox"/> Necropsy not received]							
5465	F	~ Apr 1998	WILD	5461	NAMIBIA	~ 1 Oct 1998	1119	Capture	Wild Born	SHADOW		000015A95FT
					VAN RENSB	~ 1 Oct 1998	1119	Transfer				
					BEKKER	~ Oct 1998	1119	Transfer				
					CHEETAH C	1 Nov 2002	1119	Transfer				
5466	F	~ 1997	WILD	WILD	NAMIBIA	~ Dec 2000	1267	Capture	Wild Born	CHARDONNAY		
					BOHMKER	~ Dec 2000	1267	Transfer				

Complete Studbook as of December 2013

Stud#	Sex	Birth Date	Sire	Dam	Location	Date	LocalID	Event	Birth Origin	Name	Breeder#	Transponder
						CHEETAH C ~ 1 Aug 2001 ~18 Aug 2003	1267	Transfer Death				
						[Death by: Euthanasia (medical) <input type="checkbox"/> Unknown <input type="checkbox"/> Unknown (after necropsy)]						
5467	F	~ 2000	WILD	5466	NAMIBIA	~ Dec 2000	1268	Capture	Wild Born	SHIRAZ		0001C63C21T
					BOHMKER	~ Dec 2000	1268	Transfer				
					CHEETAH C	~ 1 Aug 2001	1268	Transfer				
						9 Jun 2006	1268	Release				
						~ 1 Nov 2006		Death				
						[Death by: Unknown means]						
5468	neutM	~ Feb 2000	WILD	5466	NAMIBIA	~ Dec 2000	1269	Capture	Wild Born	MERLOT		0001BEBBB17
					BOHMKER	~ Dec 2000	1269	Transfer				
					CHEETAH C	~ 1 Aug 2001	1269	Transfer				
5469	F	1 Sep 2001	WILD	WILD	KENYA	1 Sep 2001	NONE	Capture	Wild Born	CLAUDIA		
					PERRET	1 Sep 2001	NONE	Transfer				
						~ 2007		Death				
						[Death by: Unknown means]						
5470	M	~25 Dec 2001	WILD	WILD	KENYA	30 Dec 2001	NONE	Capture	Wild Born	CASIUS		
					PERRET	30 Dec 2001	NONE	Transfer				
						25 May 2002		Death				
						[Death by: Unknown means]						
5471	M	12 Jan 2002	2676	3065	DVURKRALV	12 Jan 2002	041087	Birth	Captive Born	LORD	VC36	00-0624-2FDA
					ROSTOCK	3 Jul 2003	3763	Transfer				
					HODENHAGN	7 Jun 2005		ltf				
5472	M	12 Jan 2002	2676	3065	DVURKRALV	12 Jan 2002	041088	Birth	Captive Born	PRINC	VC37	00-0165-F52E
					ROSTOCK	3 Jul 2003	3764	Transfer				
					HODENHAGN	7 Jun 2005		Transfer				
					LA LAJITA	10 Mar 2008		Transfer				
5473	F	12 Jan 2002	2676	3065	DVURKRALV	12 Jan 2002	041085	Birth	Captive Born		VC38	
						13 Jan 2002		Death				
						[Death by: Euthanasia (medical) <input type="checkbox"/> Unknown <input type="checkbox"/> Unknown (after necropsy)]						
5474	F	12 Jan 2002	2676	3065	DVURKRALV	12 Jan 2002	041086	Birth	Captive Born	HIMBA	VC39	00-0615-EB98
					ROSTOCK	3 Jul 2003	3762	Transfer				
					JADERBERG	31 May 2005	JGB7	Transfer				
					NEUWIED	9 Sep 2008		Transfer				
					POMBIA	30 Oct 2009		Transfer				
5475	F	10 Feb 2002	3711	3560	BOGOR	10 Feb 2002		Birth ltf	Captive Born	MAYA	TAM1	
5476	M	22 Mar 2002	3410	3586	PRET DW	22 Mar 2002	D93094	Birth	Captive Born	MA426	DEW 591	

Complete Studbook as of December 2013

Stud#	Sex	Birth Date	Sire	Dam	Location	Date	LocalID	Event	Birth Origin	Name	Breeder#	Transponder
					MOSCOW	14 May 2006 11 Apr 2009	60116	Transfer Death				
					[Death by: Euthanasia (medical) <input type="checkbox"/> Unknown <input type="checkbox"/> Urinary <input type="checkbox"/> Unknown after necropsy]							
5477	M	22 Mar 2002	3410	3586	PRET DW SCOVILL F	22 Mar 2002 2 Jul 2003	D93095 200453	Birth Transfer	Captive Born	JAFARI	DEW 592	0006361363
5478	M	22 Mar 2002	3410	3586	PRET DW SCOVILL F	22 Mar 2002 2 Jul 2003	D93096 200454	Birth Transfer	Captive Born	RUNAKO	DEW 593	000635F953
5479	F	22 Mar 2002	3410	3586	PRET DW YARRALUML	22 Mar 2002 6 Mar 2003 12 Jan 2013	D93097 A02063	Birth Transfer Death	Captive Born	DEWILDT FA42DEW594		00-0634-494B
					[Death by: Unknown means]							
5480	M	16 Apr 2002	3622	3782	PRET DW CLEVELAND YULEE	16 Apr 2002 24 Sep 2003 22 Jul 2008	D93098 M30916 Y83304	Birth Transfer Transfer	Captive Born	Green or Gre	DEW595	00-01BE-0CAC
5481	M	16 Apr 2002	3622	3782	PRET DW	16 Apr 2002 1 Feb 2008	D93099	Birth Death	Captive Born	MA431	DEW596	
					[Death by: Unknown means]							
5482	M	16 Apr 2002	3622	3782	PRET DW CLEVELAND YULEE	16 Apr 2002 24 Sep 2003 22 Jul 2008	D93100 M30917 Y83305	Birth Transfer Transfer	Captive Born	Jojo	DEW597	006356665T
5483	M	17 Apr 2002	3410	3968	PRET DW	17 Apr 2002 3 Jul 2011	D93101	Birth Death	Captive Born	K50	DEW598	
					[Death by: Infection associated <input type="checkbox"/> Unknown <input type="checkbox"/> Unknown (after necropsy) <input type="checkbox"/> Necropsy not received]							
5484	M	17 Apr 2002	3410	3968	PRET DW TORONTO	17 Apr 2002 1 Apr 2006 10 Mar 2011	D93102 40601	Birth Transfer Death	Captive Born	Luke	DEW599	00-0633-3DAD
					[Death by: Unknown means]							
5485	M	17 Apr 2002	3410	3968	PRET DW	17 Apr 2002	D93103	Birth	Captive Born	MA434	DEW560	00-0634-2E82
5486	M	~ Mar 2002	WILD	WILD	NAMIBIA BRANDT CHEETAH C AMANILODG NAMIBIA	~ Jul 2002 ~ Jul 2002 2 Feb 2003 1 Jan 2004 21 Jul 2008	1353 1353 1353 1353	Capture Transfer Transfer Transfer Release	Wild Born	MUHSARA		000633F12DT
5487	F	~ Mar 2002	WILD	WILD	NAMIBIA BRANDT CHEETAH C	~ Jul 2002 ~ Jul 2002 2 Feb 2003	1354 NONE 1354	Capture Transfer Transfer	Wild Born	DAISY		0006364DCET

Complete Studbook as of December 2013

Stud#	Sex	Birth Date	Sire	Dam	Location	Date	LocalID	Event	Birth Origin	Name	Breeder#	Transponder
						2 Nov 2006		Death				
					[Death by: Unknown means]							
5488	F	~ Mar 2002	WILD	WILD	NAMIBIA	~ Jul 2002	1355	Capture	Wild Born	ROSY		00063641CAT
					BRANDT	~ Jul 2002	1355	Transfer				
					CHEETAH C	2 Feb 2003	1355	Transfer				
5489	M	20 Apr 2002	3410	2989	PRET DW	20 Apr 2002	D93104	Birth	Captive Born	LLOYD	DEW 561	00-0635-64E9
					COLUMBUS	24 Sep 2003	203099	Transfer				
					CINCINNAT	26 Sep 2003	103119	Transfer				
					COLUMBUS	26 Jul 2006	203099	Transfer				
					WILDS	29 Nov 2006	106066	Transfer				
						14 Feb 2012		Death				
					[Death by: Unknown means]							
5490	M	20 Apr 2002	3410	2989	PRET DW	20 Apr 2002	D93105	Birth	Captive Born	MA436	DEW 562	00-0635-6667
					MOSCOW	14 May 2006	60115	Transfer				
						18 May 2006		Death				
					[Death by: Unknown means]							
5491	F	20 Apr 2002	3410	2989	PRET DW	20 Apr 2002	D93156	Birth	Captive Born	FA447	DEW563	00-0635-F924
						20 Aug 2012		Death				
					[Death by: Unknown means]							
5492	F	21 Apr 2002	3420	3413	PRET DW	21 Apr 2002	D93106	Birth	Captive Born	FA437	DEW564	
						7 Jun 2006		Death				
					[Death by: Infection associated <input type="checkbox"/> Unknown <input type="checkbox"/> Cardiovascular <input type="checkbox"/> Bacterial]							
5493	M	28 Apr 2002	3420	3787	PRET DW	28 Apr 2002	D93107	Birth	Captive Born	MA438	DEW565	
						22 Jan 2004		Death				
					[Death by: Injury from exhibit mate <input type="checkbox"/> Incinerate <input type="checkbox"/> Respiratory <input type="checkbox"/> Trauma]							
5494	M	28 Apr 2002	3420	3787	PRET DW	28 Apr 2002	D93108	Birth	Captive Born	ROBI	DEW566	00-0633-448D
					YARRALUML	6 Mar 2003	A02062	Transfer				
						23 Dec 2011		Death				
					[Death by: Unknown means]							
5495	M	28 Apr 2002	3420	3787	PRET DW	28 Apr 2002	D93109	Birth	Captive Born	FLOYD	DEW567	00-0633-44B9
					COLUMBUS	24 Sep 2003	203100	Transfer				
					CINCINNAT	26 Sep 2003	103117	Transfer				
					COLUMBUS	26 Jul 2006	203100	Transfer				
					WILDS	29 Nov 2006	106067	Transfer				
						6 Aug 2011		Death				
					[Death by: Other/Unknown <input type="checkbox"/> Bury <input type="checkbox"/> Urinary <input type="checkbox"/> Metabolism]							
5496	M	28 Apr 2002	3420	3787	PRET DW	28 Apr 2002	D93110	Birth	Captive Born	M441	DEW568	00063426E6
					SAFARI W	9 Aug 2007	107050	Transfer				

Complete Studbook as of December 2013

Stud#	Sex	Birth Date	Sire	Dam	Location	Date	LocalID	Event	Birth Origin	Name	Breeder#	Transponder
5497	M	12 May 2002	3585	3970	PRET DW MOSCOW	12 May 2002 15 Dec 2006 19 Apr 2013	D93112 60596	Birth Transfer Death	Captive Born	Adam	DEW569	00-0636-0630
[Death by: Unknown means]												
5498	M	12 May 2002	3585	3970	PRET DW COLUMBUS CINCINNAT COLUMBUS WILDS	12 May 2002 24 Sep 2003 26 Sep 2003 26 Jul 2006 29 Nov 2006 13 Apr 2011	D93113 203101 103118 203101 106068	Birth Transfer Transfer Transfer Transfer Death	Captive Born	BOYD	DEW570	
[Death by: Other/Unknown <input type="checkbox"/> Incinerate <input type="checkbox"/> Hemic/Lymph <input type="checkbox"/> Circulatory, secondary]												
5499	F	12 May 2002	3585	3970	PRET DW YARRALUML	12 May 2002 6 Mar 2003 12 Jun 2012	D93111 A02064	Birth Transfer Death	Captive Born	TANZI	DEW571	00-0633-2AF8
[Death by: Unknown means]												
5500	F	18 May 2002	3585	3635	PRET DW	18 May 2002 20 Sep 2002	D93157	Birth Death	Captive Born	FA445	DEW572	
[Death by: Infection associated <input type="checkbox"/> Rendered <input type="checkbox"/> Cardiovascular <input type="checkbox"/> Bacterial]												
5501	F	18 May 2002	3585	3635	PRET DW	18 May 2002 2 Dec 2003	D93158	Birth Death	Captive Born	FA446	DEW573	
[Death by: Unknown means]												
5502	M	30 May 2002	3633	3983	PRET DW STELLENBO PRET DW	30 May 2002 16 Sep 2002 1 Jun 2003	D93159 MA448 D93159	Birth Transfer Transfer	Captive Born	MA448	DEW574	000633D2D4T
5503	M	30 May 2002	3633	3983	PRET DW STELLENBO	30 May 2002 16 Sep 2002	D93160 MA449	Birth Transfer	Captive Born	MA449	DEW575	000 633 D 3ED T
5504	M	30 May 2002	3633	3983	PRET DW BATTLE CR FOSSILRIM BATTLE CR	30 May 2002 24 Sep 2003 30 Jun 2011 30 May 2012	D93161 M03057 1184 M03057	Birth Transfer Transfer Transfer	Captive Born	ASKARI	DEW576	00-0634-2B56
5505	M	30 May 2002	3633	3983	PRET DW STELLENBO	30 May 2002 16 Sep 2002 12 Aug 2009	D93162 MA451	Birth Transfer Death	Captive Born	MA451	DEW577	00-0635-FAFD
[Death by: Infection associated <input type="checkbox"/> Unknown <input type="checkbox"/> Digestive <input type="checkbox"/> Unknown after necropsy]												
5506	F	~ Jun 2002	WILD	WILD	S.AFRICA PRET DW HOEDSPRUI	~ 1 Jul 2002 11 Jul 2002 5 May 2003	FB459 D93171	Capture Transfer ltf	Wild Born	FB459		00 06 33 59 62 T

Complete Studbook as of December 2013

Stud#	Sex	Birth Date	Sire	Dam	Location	Date	LocalID	Event	Birth Origin	Name	Breeder#	Transponder
5507	F	~ Jun 2002	WILD	WILD	S.AFRICA	~ 1 Jul 2002	FB460	Capture	Wild Born	FB460		00 06 33 4A 9B T
					PRET DW	11 Jul 2002	D93172	Transfer				
					AMAKHALA	17 Apr 2003	NONE	ltf				
5508	F	~ Jun 2002	WILD	WILD	S.AFRICA	~ 1 Jul 2002	FB461	Capture	Wild Born	CHIKARA		00 06 34 D0 297
					PRET DW	11 Jul 2002	D93173	Transfer				
					OUDTSHORN	29 May 2003	1179	Transfer				
						~19 Jan 2009		Death				
					[Death by: Euthanasia (medical) <input type="checkbox"/> Incinerate <input type="checkbox"/> Unknown (after necropsy)]							
5509	M	5 Jun 2002	3585	3687	PRET DW	5 Jun 2002	D93163	Birth	Captive Born	MA452	DEW578	
					BUNDOX	21 Dec 2007		Transfer				
5510	M	5 Jun 2002	3585	3687	PRET DW	5 Jun 2002	D93164	Birth	Captive Born	Juba	DEW579	00-0611-AF03
					BUNDOX	21 Dec 2007		Transfer				
					PRET DW	1 May 2008	D93164	Transfer				
5511	M	5 Jun 2002	3585	3687	PRET DW	5 Jun 2002	D93165	Birth	Captive Born	MA454	DEW580	
						18 Sep 2002		Death				
					[Death by: Unknown means]							
5512	M	5 Jun 2002	3585	3687	PRET DW	5 Jun 2002	D93166	Birth	Captive Born	HODARI	DEW581	052*840*296
					BATTLE CR	24 Sep 2003	M03056	Transfer				
					FOSSILRIM	30 Jun 2011	1183	Transfer				
					BATTLE CR	30 May 2012	M03056	Transfer				
5513	M	~ Jul 2002	WILD	5462	NAMIBIA	25 Sep 2002	1326	Capture	Wild Born	KIA		000611BC73T
					VONSEYDLI	25 Sep 2002	1326	Transfer				
					CHEETAH C	2 Oct 2002	1326	Transfer				
					AMANILODG	1 Jan 2004	1326	Transfer				
					NAMIBIA	21 Jul 2008		Release				
5514	M	~ Jul 2002	WILD	5462	NAMIBIA	25 Sep 2002	1327	Capture	Wild Born	RA		000611A46BT
					VONSEYDLI	~ Oct 2002	1327	Transfer				
					CHEETAH C	2 Oct 2002	1327	Transfer				
					AMANILODG	1 Jan 2004	1327	Transfer				
					NAMIBIA	21 Jul 2008		Release				
5515	M	~ Jul 2002	WILD	WILD	NAMIBIA	~30 Jan 2003	1347	Capture	Wild Born	CADBURY		000612044AT
					HELLINGHA	~30 Jan 2003	1347	Transfer				
					CHEETAH C	2 Feb 2003	1347	Transfer				
					AMANILODG	1 Jan 2004	1347	Transfer				
					NAMIBIA	21 Jul 2008		Release				
5516	M	~ Jul 2002	WILD	WILD	NAMIBIA	~30 Jan 2003	1350	Capture	Wild Born	LINDT		0006365B41T
					HELLINGHA	~30 Jan 2003	1350	Transfer				

Complete Studbook as of December 2013

Stud#	Sex	Birth Date	Sire	Dam	Location	Date	LocalID	Event	Birth Origin	Name	Breeder#	Transponder
					CHEETAH C	2 Feb 2003	1350	Transfer				
					AMANILODG	1 Jan 2004	1350	Transfer				
					NAMIBIA	21 Jul 2008		Release				
5517	F	~ Jul 2002	WILD	WILD	NAMIBIA	~30 Jan 2003	1348	Capture	Wild Born	HERSHEY		000143FD2FT
					CHEETAH C	2 Feb 2003	1348	Transfer				
					NAMIBIA	1 Sep 2010	1348	Release				
					CHEETAH C	28 Dec 2010	1348	Capture				
					NAMIBIA	7 Jan 2011	1348	Release				
5518	F	~ Jul 2002	WILD	WILD	NAMIBIA	~30 Jan 2003	1349	Capture	Wild Born	NESTLE		0006325040T
					CHEETAH C	2 Feb 2003	1349	Transfer				
					NAMIBIA	1 Sep 2010	1349	Release				
					CHEETAH C	28 Dec 2010	1349	Capture				
					NAMIBIA	7 Jan 2011	1349	Release				
						7 Nov 2011		Death				
					[Death by: Unknown means]							
5519	F	~ Jul 2002	WILD	WILD	NAMIBIA	~30 Jan 2003	1351	Capture	Wild Born	TOBLERONE		000632569ET
					CHEETAH C	10 Feb 2003	1351	Transfer				
					NAMIBIA	1 Sep 2010	1351	Release				
					CHEETAH C	28 Dec 2010	1351	Capture				
					NAMIBIA	7 Jan 2011	1351	Release				
						~21 Jan 2012		Death				
					[Death by: Unknown means]							
5520	M	1 Aug 2002	3420	3750	PRET DW	1 Aug 2002	D93170	Birth	Captive Born	KAEDE	DEW582	00-0643-455F
					TOKYOTAMA	10 Oct 2007	5532	Transfer				
						4 Apr 2010		Death				
					[Death by: Euthanasia (medical) <input type="checkbox"/> Unknown <input type="checkbox"/> Urinary <input type="checkbox"/> Unknown after necropsy]							
5521	F	1 Aug 2002	3420	3750	PRET DW	1 Aug 2002	D93168	Birth	Captive Born	FA456	DEW583	
						12 Oct 2002		Death				
					[Death by: Unknown means]							
5522	F	1 Aug 2002	3420	3750	PRET DW	1 Aug 2002	D93169	Birth	Captive Born	KASUMI	DEW584	00-063D-F29C
					TOKYOTAMA	10 Oct 2007	5529	Transfer				
					MITO CHO	16 Jul 2008		Transfer				
						20 Sep 2012		Death				
					[Death by: Other/Unknown <input type="checkbox"/> Unknown <input type="checkbox"/> Urinary <input type="checkbox"/> Unknown after necropsy <input type="checkbox"/> Necropsy not received]							
5523	M	10 Nov 2002	3830	3460	OAKHILL	10 Nov 2002	222233	Birth	Captive Born		OAK12	035565122
					SIOUX FAL	13 Jun 2003	2952	Transfer				
5524	M	10 Nov 2002	3830	3460	OAKHILL	10 Nov 2002	222234	Birth	Captive Born		OAK13	035569278
					SIOUX FAL	13 Jun 2003	2953	Transfer				

Complete Studbook as of December 2013

Stud#	Sex	Birth Date	Sire	Dam	Location	Date	LocalID	Event	Birth Origin	Name	Breeder#	Transponder
5525	F	10 Nov 2002	3830	3460	OAKHILL DICELY B	10 Nov 2002 10 Dec 2002	222231	Birth Transfer	Captive Born		OAK14	
5526	F	10 Nov 2002	3830	3460	OAKHILL DICELY B	10 Nov 2002 10 Dec 2002	222232	Birth Transfer	Captive Born		OAK15	
5527	M	19 Dec 2002	4180	3923	WASS BR C PLANCKNDL WASS BR C SIGEAN	19 Dec 2002 17 Mar 2004 21 Mar 2006 13 May 2006 21 Dec 2010	URAN 002012 URAN 02-001	Birth Transfer Transfer Transfer Death	Captive Born	URAN	WAS162	
[Death by: Other/Unknown <input type="checkbox"/> Incinerate <input type="checkbox"/> Unknown (after necropsy)]												
5528	F	19 Dec 2002	4180	3923	WASS BR C PLANCKNDL WASS BR C COLCHESTR PAIGNTON COLCHESTR	19 Dec 2002 17 Mar 2004 21 Mar 2006 21 Mar 2006 22 Mar 2006 10 Nov 2010 4 Feb 2011	URIA 002011 NONE BLL934 8420 BLL934	Birth Transfer Transfer Transfer Transfer Transfer Transfer	Captive Born	L252/17 URIAWAS163		00-0613-DC74
5529	F	19 Dec 2002	4180	3923	WASS BR C	19 Dec 2002 19 Dec 2002		Birth Death	Captive Born		WAS164	
[Death by: Unknown means]												
5530	F	24 May 2002	3896	3851	DVURKRALV USTI	24 May 2002 25 Aug 2003 14 Nov 2008	041089 UL0211	Birth Transfer Death	Captive Born	MINERVA-JANEVC40		00-0603-9230
[Death by: Unknown means]												
5531	F	19 Sep 2000	3496	3426	HILVARENB LA FLECHE NESLES	19 Sep 2000 19 Jun 2003 30 May 2013	M00087 369	Birth Transfer Transfer	Captive Born	AnaMaria	BB55	00-0125-8285
5532	F	19 Sep 2000	3496	3426	HILVARENB AUGSBURG HILVARENB	19 Sep 2000 22 Mar 2005 14 Jul 2005	M00088 20051H M00088	Birth Transfer Transfer	Captive Born	Luna BB72	BB56	0006044459
5533	M	19 Sep 2000	3496	3426	HILVARENB PRAHA USTI PRAHA	19 Sep 2000 24 Jul 2003 14 Jun 2007 4 Dec 2007 19 Sep 2011	M00089 230115 UL0713 230115	Birth Transfer Transfer Transfer Death	Captive Born	Zoe	BB57	00-0604-363C
[Death by: Euthanasia (medical) <input type="checkbox"/> Unknown <input type="checkbox"/> Unknown (after necropsy)]												
5534	M	5 Jun 2001	3495	3424	HILVARENB KREFELD	5 Jun 2001 7 May 2003	M00151 1503	Birth Transfer	Captive Born	Kasai / Jua	BB59	00-0604-CCF4

Complete Studbook as of December 2013

Stud#	Sex	Birth Date	Sire	Dam	Location	Date	LocalID	Event	Birth Origin	Name	Breeder#	Transponder
						22 Feb 2012		Death				
						[Death by: Other/Unknown <input type="checkbox"/> Given to an institution: VETINSTKR <input type="checkbox"/> Endocrine <input type="checkbox"/> Metabolism <input type="checkbox"/> Necropsy not received]						
5535	M	5 Jun 2001	3495	3424	HILVARENB KOLN	5 Jun 2001 2 Apr 2003 25 Feb 2011	M00152 3095	Birth Transfer Death	Captive Born	MATATA	BB60	00-0605-AA5D
						[Death by: Euthanasia (medical) <input type="checkbox"/> Given to an institution: VETINSTKR <input type="checkbox"/> Unknown (after necropsy)]						
5536	M	5 Jun 2001	3495	3424	HILVARENB KREFELD	5 Jun 2001 25 Jul 2003	M00154 1504	Birth Transfer	Captive Born	OTWANI	BB78 BB61	00-0604-EFF7
5537	F	5 Jun 2001	3495	3424	HILVARENB	5 Jun 2001	M00153	Birth	Captive Born	KIJINI	BB77 BB62	00-0602-FA71
5538	F	14 Aug 2001	2701	3919	BELFAST	14 Aug 2001 8 Dec 2001	4052	Birth Death	Captive Born		BZG 15	
						[Death by: Unknown means]						
5539	M	14 Aug 2001	2701	3919	BELFAST OPOLE TABERNAS	14 Aug 2001 4 Oct 2005 11 Dec 2008	4050 M05068 TM0413	Birth Transfer Transfer	Captive Born		BZG 16	6130431
5540	M	14 Aug 2001	2701	3919	BELFAST LIBEREC DVURKRALV LIBEREC OLOMOUC	14 Aug 2001 30 Jun 2005 16 Jan 2010 7 Jan 2011 17 May 2012 8 Apr 2013	4051 608004 041119 608004 7695	Birth Transfer Transfer Transfer Transfer Death	Captive Born	Luke	BZG 17	00 0613 597C
						[Death by: Other/Unknown <input type="checkbox"/> Unknown <input type="checkbox"/> Urinary <input type="checkbox"/> Unknown after necropsy <input type="checkbox"/> Necropsy not received]						
5541	F	~ Oct 2001	WILD	WILD	SOMALIA SHARJAHBR	~ Oct 2001 17 Nov 2001 17 Nov 2001	NONE AJ040	Capture Transfer Death	Wild Born			
						[Death by: Died in transit <input type="checkbox"/> Given to an institution: UNKNOWN <input type="checkbox"/> No necropsy planned]						
5542	?	27 Dec 2001	4366	4404	MAKTOUM	27 Dec 2001 2 Jan 2002	A00166	Birth Death	Captive Born		MAK35	
						[Death by: Premature birth <input type="checkbox"/> Unknown <input type="checkbox"/> No necropsy planned]						
5543	?	27 Dec 2001	4366	4404	MAKTOUM	27 Dec 2001 1 Jan 2002	A00165	Birth Death	Captive Born		MAK36	
						[Death by: Premature birth <input type="checkbox"/> Unknown <input type="checkbox"/> No necropsy planned]						
5544	F	27 Dec 2001	4366	4404	MAKTOUM	27 Dec 2001 29 Dec 2001	A00164	Birth Death	Captive Born		MAK37	
						[Death by: Premature birth <input type="checkbox"/> Unknown <input type="checkbox"/> No necropsy planned]						
5545	M	27 Dec 2001	4366	4404	MAKTOUM	27 Dec 2001	A00163	Birth	Captive Born		MAK38	

Complete Studbook as of December 2013

Stud#	Sex	Birth Date	Sire	Dam	Location	Date	LocalID	Event	Birth Origin	Name	Breeder#	Transponder
						27 Dec 2001		Death				
						[Death by: Stillbirth <input type="checkbox"/> Unknown <input type="checkbox"/> No necropsy planned]						
5546	F	11 Jan 2002	3839	2666	OUDTSHORN	11 Jan 2002	860	Birth	Captive Born	CALEY	CC124	
						22 Nov 2002		Death				
						[Death by: Unknown means]						
5547	M	11 Jan 2002	3839	2666	OUDTSHORN	11 Jan 2002	861	Birth	Captive Born	COLE	CC125	00-0639-6021
					JOHANSBRG	22 Jun 2004	6277	Transfer				
					BESTER	22 Jul 2008		Transfer				
					PARYS	1 Mar 2011		Transfer				
						15 Jan 2013		Death				
						[Death by: Infection associated <input type="checkbox"/> Unknown <input type="checkbox"/> Urinary <input type="checkbox"/> Unknown after necropsy <input type="checkbox"/> Necropsy not received]						
5548	F	23 Jan 2002	4366	4405	MAKTOUM	23 Jan 2002	A00183	Birth	Captive Born	CHI-CHI	MAK39	
5549	M	22 Feb 2002	4403	4365	MAKTOUM	22 Feb 2002	A00181	Birth	Captive Born	Bill	MAK40	
5550	M	22 Feb 2002	4403	4365	MAKTOUM	22 Feb 2002	A00182	Birth	Captive Born	Ben	MAK41	
5551	M	7 May 2002	3496	3426	HILVARENB	7 May 2002	M02032	Birth	Captive Born	JINSI Gaia	1BB63	00-0620-4B37
					KERKRADE	16 Apr 2005	M02154	Transfer				
5552	M	7 May 2002	3496	3426	HILVARENB	7 May 2002	M02033	Birth	Captive Born	BB80 Sawa	BB64	00-0620-4846
					KERKRADE	16 Apr 2005	M02155	Transfer				
5553	M	18 May 2002	3638	3618	PEAUGRES	18 May 2002	753	Birth	Captive Born		SDP43	
						18 May 2002		Death				
						[Death by: Stillbirth <input type="checkbox"/> Incinerate <input type="checkbox"/> Unknown (after necropsy)]						
5554	M	18 May 2002	3638	3618	PEAUGRES	18 May 2002	754	Birth	Captive Born		SDP44	
						18 May 2002		Death				
						[Death by: Stillbirth <input type="checkbox"/> Incinerate <input type="checkbox"/> Unknown (after necropsy)]						
5555	F	18 May 2002	3638	3618	PEAUGRES	18 May 2002	755	Birth	Captive Born		SDP45	
						19 May 2002		Death				
						[Death by: Self-inflicted injuries <input type="checkbox"/> Incinerate <input type="checkbox"/> Hemic/Lymph <input type="checkbox"/> Trauma]						
5556	M	18 May 2002	3638	3618	PEAUGRES	18 May 2002	756	Birth	Captive Born		SDP46	
						20 May 2002		Death				
						[Death by: Injury from exhibit mate <input type="checkbox"/> Unknown <input type="checkbox"/> Generalized <input type="checkbox"/> Trauma]						
5557	M	6 Aug 2002	3638	3725	PEAUGRES	6 Aug 2002	836	Birth	Captive Born		SDP47	
						7 Aug 2002		Death				
						[Death by: Unknown means]						
5558	M	13 Aug 2002	3497	3543	PEAUGRES	13 Aug 2002	837	Birth	Captive Born		SDP48	

Complete Studbook as of December 2013

Stud#	Sex	Birth Date	Sire	Dam	Location	Date	LocalID	Event	Birth Origin	Name	Breeder#	Transponder
						13 Aug 2002		Death				
						[Death by: Stillbirth <input type="checkbox"/> Incinerate <input type="checkbox"/> Generalized <input type="checkbox"/> Unknown after necropsy]						
5559	M	13 Aug 2002	3497	3543	PEAUGRES	13 Aug 2002	838	Birth	Captive Born		SDP49	
						13 Aug 2002		Death				
						[Death by: Stillbirth <input type="checkbox"/> Incinerate <input type="checkbox"/> Unknown (after necropsy)]						
5560	F	13 Aug 2002	3497	3543	PEAUGRES	13 Aug 2002	839	Birth	Captive Born		SDP50	
						13 Aug 2002		Death				
						[Death by: Stillbirth <input type="checkbox"/> Incinerate <input type="checkbox"/> Unknown (after necropsy)]						
5561	F	13 Aug 2002	3497	3543	PEAUGRES	13 Aug 2002	840	Birth	Captive Born		SDP51	
						14 Sep 2002		Death				
						[Death by: Infection associated <input type="checkbox"/> Incinerate <input type="checkbox"/> Respiratory <input type="checkbox"/> Trauma]						
5562	F	15 Apr 2002	3762	3486	FONTAINE MULHOUSE	15 Apr 2002 15 Oct 2003 22 Apr 2013	67AJ19 M03135	Birth Transfer Death	Captive Born	SAHARA	ZDD3	00-0610-9FC3
						[Death by: Unknown means]						
5563	F	15 Apr 2002	3762	3486	FONTAINE MULHOUSE	15 Apr 2002 15 Oct 2003	67AJ18 M03136	Birth Transfer	Captive Born	MARA	ZDD4	00-0610-BB47
5564	F	15 Apr 2002	3762	3486	FONTAINE	15 Apr 2002 15 Apr 2002	67AJ20	Birth Death	Captive Born		ZZD5	
						[Death by: Unknown means]						
5565	M	15 Apr 2002	3762	3486	FONTAINE OBTERRRE	15 Apr 2002 8 Oct 2003 11 Dec 2003	67AJ16 H03218	Birth Transfer Death	Captive Born	G□D□ON	ZDD6	00-0610-D508
						[Death by: Unknown means]						
5566	M	15 Apr 2002	3762	3486	FONTAINE	15 Apr 2002 5 Nov 2003	67AJ17	Birth Death	Captive Born	TSAVO	ZDD7	00-0610-A48E
						[Death by: Euthanasia (medical) <input type="checkbox"/> Given to an institution: MHNANGERS <input type="checkbox"/> Nervous <input type="checkbox"/> Unknown after necropsy]						
5567	M	19 Sep 2000	3496	3426	HILVARENB KOLN	19 Sep 2000 2 Apr 2003 10 May 2012	M00090 3094	Birth Transfer Death	Captive Born	Nelson M BB7BB58		0006043996
						[Death by: Euthanasia (medical) <input type="checkbox"/> Given to an institution: UNKNOWN <input type="checkbox"/> Unknown (after necropsy) <input type="checkbox"/> Necropsy not received]						
5568	M	7 May 2002	3496	3426	HILVARENB KERKRADE	7 May 2002 16 Apr 2005	M02034 M02156	Birth Transfer	Captive Born	KIVULI Gaia BB65		00-0620-2159
5569	M	27 Apr 2002	3638	3543	PEAUGRES	27 Apr 2002 27 Apr 2002	738	Birth Death	Captive Born		SDP53	
						[Death by: Unknown means]						

Complete Studbook as of December 2013

Stud#	Sex	Birth Date	Sire	Dam	Location	Date	LocalID	Event	Birth Origin	Name	Breeder#	Transponder
5570	?	23 Apr 2002	3638	3725	PEAUGRES	23 Apr 2002 23 Apr 2002	737	Birth Death	Captive Born		SDP52	
[Death by: Injury from exhibit mate <input type="checkbox"/> Unknown <input type="checkbox"/> Generalized <input type="checkbox"/> Trauma]												
5571	M	19 Oct 2002	4025	4021	CINCINNAT	19 Oct 2002 5 Apr 2004	102090	Birth Death	Captive Born	OTJI	CIN24	
[Death by: Unknown means]												
5572	F	18 Oct 2002	4025	4021	CINCINNAT	18 Oct 2002 19 Oct 2002	102091	Birth Death	Captive Born		CIN25	
[Death by: Euthanasia (medical) <input type="checkbox"/> Unknown <input type="checkbox"/> Unknown (after necropsy)]												
5573	M	11 Aug 2002	3827	2666	OUDTSHORN	11 Aug 2002 14 Aug 2002	890	Birth Death	Captive Born		CC126	
[Death by: Environ/Behav conditions <input type="checkbox"/> Unknown <input type="checkbox"/> Generalized <input type="checkbox"/> Unknown after necropsy]												
5574	F	11 Aug 2002	3827	2666	OUDTSHORN	11 Aug 2002 14 Aug 2002	891	Birth Death	Captive Born		CC127	
[Death by: Environ/Behav conditions <input type="checkbox"/> Unknown <input type="checkbox"/> Generalized <input type="checkbox"/> Unknown after necropsy]												
5575	F	24 Sep 2002	3839	3834	OUDTSHORN	24 Sep 2002 ~28 Aug 2009	896	Birth Death	Captive Born	CAYLA	CC128	00063907EOT
[Death by: Euthanasia (medical) <input type="checkbox"/> Unknown <input type="checkbox"/> Unknown (after necropsy)]												
5576	M	4 Oct 2002	3839	3840	OUDTSHORN	4 Oct 2002 4 Oct 2002	892	Birth Death	Captive Born		C129	
[Death by: Injury from predator <input type="checkbox"/> Unknown <input type="checkbox"/> Generalized <input type="checkbox"/> Trauma]												
5577	M	11 Oct 2002	3833	3662	OUDTSHORN PARYS	11 Oct 2002 ~ 5 Feb 2009 13 Jul 2011	893 NONE	Birth Transfer Death	Captive Born	CAINE	CC130	0006393CD3T
[Death by: Infection associated <input type="checkbox"/> Unknown <input type="checkbox"/> Urinary <input type="checkbox"/> Unknown after necropsy]												
5578	M	11 Oct 2002	3833	3662	OUDTSHORN ALTENFELD	11 Oct 2002 16 Jul 2003	894	Birth lft	Captive Born	CORBIN	CC131	0006392F57T
5579	M	11 Oct 2002	3833	3662	OUDTSHORN LUANZHEN	11 Oct 2002 22 Sep 2004	895	Birth lft	Captive Born	CIARAN	CC132	00063929DIT
5580	M	27 Jul 2003	3839	3840	OUDTSHORN	27 Jul 2003 8 Nov 2010	1200	Birth Death	Captive Born	DUMA	CC133	00063DD100
[Death by: Euthanasia (medical) <input type="checkbox"/> Unknown <input type="checkbox"/> Urinary <input type="checkbox"/> Unknown after necropsy]												
5581	F	27 Jul 2003	3839	3840	OUDTSHORN	27 Jul 2003 30 Jul 2003	1201	Birth Death	Captive Born		CC134	
[Death by: Unknown means]												

Complete Studbook as of December 2013

Stud#	Sex	Birth Date	Sire	Dam	Location	Date	LocalID	Event	Birth Origin	Name	Breeder#	Transponder
5582	F	27 Jul 2003	3839	3840	OUDTSHORN LUANZHEN	27 Jul 2003 22 Sep 2004 15 Feb 2008	1202	Birth Transfer Death	Captive Born	DUSKY	CC135	
					[Death by: Unknown means]							
5583	F	27 Jul 2003	3839	3840	OUDTSHORN	27 Jul 2003 27 Sep 2008	1203	Birth Death	Captive Born	DEZI	CC136	
					[Death by: Euthanasia (medical) <input type="checkbox"/> Incinerate <input type="checkbox"/> Unknown (after necropsy)]							
5584	M	8 Aug 2003	3839	3662	OUDTSHORN LUANZHEN	8 Aug 2003 22 Sep 2004 6 Feb 2008	1244	Birth Transfer Death	Captive Born	DUNCAN	CC137	
					[Death by: Unknown means]							
5585	F	8 Aug 2003	3839	3662	OUDTSHORN ALTENFELD	8 Aug 2003 12 May 2004	1245	Birth ltf	Captive Born	DEMI	CC138	
5586	F	8 Aug 2003	3839	3662	OUDTSHORN JERUSALEM EBELTOFT	8 Aug 2003 7 Apr 2004 3 Aug 2010 29 Sep 2011	1246 1725 ACI052	Birth Transfer Transfer Death	Captive Born	Re'ut (gift nCC139		0006391B80
					[Death by: Euthanasia (medical) <input type="checkbox"/> Incinerate <input type="checkbox"/> Endocrine <input type="checkbox"/> Metabolism]							
5587	F	8 Aug 2003	3839	3662	OUDTSHORN LUANZHEN	8 Aug 2003 22 Sep 2004 26 Mar 2008	1247	Birth Transfer Death	Captive Born	Delta	CC140	00063DFDC2
					[Death by: Unknown means]							
5588	M	8 Oct 2002	3917	3286	PEAUGRES JURQUES	8 Oct 2002 28 Nov 2003	849 352	Birth Transfer	Captive Born	FROCE	SDP54	61C063F
5589	M	8 Oct 2002	3917	3286	PEAUGRES SZEGED	8 Oct 2002 17 Dec 2007	851 2278	Birth Transfer	Captive Born	FICUS	SDP55	61C1621
5590	M	8 Oct 2002	3917	3286	PEAUGRES JURQUES	8 Oct 2002 28 Nov 2003	852	Birth Transfer	Captive Born	FRIPON	SDP56	610B7D0
5591	M	8 Oct 2002	3917	3286	PEAUGRES	8 Oct 2002 29 Dec 2002	850	Birth Death	Captive Born	FANT"ME	SDP57	
					[Death by: Infection associated <input type="checkbox"/> Unknown <input type="checkbox"/> Unknown (after necropsy)]							
5592	M	5 Sep 2002	3638	3618	PEAUGRES	5 Sep 2002 10 Oct 2002	841	Birth Death	Captive Born		SDP58	
					[Death by: Unknown means]							
5593	M	5 Sep 2002	3638	3618	PEAUGRES	5 Sep 2002	842	Birth	Captive Born		SDP59	

Complete Studbook as of December 2013

Stud#	Sex	Birth Date	Sire	Dam	Location	Date	LocalID	Event	Birth Origin	Name	Breeder#	Transponder
						22 Nov 2002		Death				
						[Death by: Infection associated <input type="checkbox"/> Unknown <input type="checkbox"/> Respiratory <input type="checkbox"/> Unknown after necropsy]						
5594	F	5 Sep 2002	3638	3618	PEAUGRES	5 Sep 2002	843	Birth	Captive Born		SDP60	
						7 Sep 2002		Death				
						[Death by: Unknown means]						
5595	F	5 Sep 2002	3638	3618	PEAUGRES	5 Sep 2002	844	Birth	Captive Born		SDP61	
						7 Sep 2002		Death				
						[Death by: Unknown means]						
5596	M	6 Sep 2002	4048	3724	MUNSTER	6 Sep 2002	22356	Birth	Captive Born		MUN31	
						6 Sep 2002		Death				
						[Death by: Stillbirth <input type="checkbox"/> Unknown <input type="checkbox"/> Unknown (after necropsy)]						
5597	M	6 Sep 2002	4048	3724	MUNSTER	6 Sep 2002	22360	Birth	Captive Born	LOMAI	MUN32	96800000452796
					AUGSBURG	2 Jun 2004	20044H	Transfer				
					OVERLOON	2 Jul 2008	301744	Transfer				
					QUINTASI	29 Nov 2012	2799	Transfer				
5598	M	6 Sep 2002	4048	3724	MUNSTER	6 Sep 2002	22359	Birth	Captive Born	TURBO	MUN33	96800000359446
					WASS BR C	15 Jul 2004		Transfer				
					NURNBERG	9 Mar 2006	M02495	Transfer				
5599	F	6 Sep 2002	4048	3724	MUNSTER	6 Sep 2002	22358	Birth	Captive Born	SENGA	MUN34	96800000422173
					KREFELD	7 Jul 2004	1568	Transfer				
					LIBEREC	11 Mar 2009	608007	Transfer				
					THOIRY	27 Jun 2012	B2179	Transfer				
5600	F	6 Sep 2002	4048	3724	MUNSTER	6 Sep 2002	22357	Birth	Captive Born	TOSHA	MUN35	96800000361090
					WASS BR C	15 Jul 2004	TOSHA	Transfer				
					EBELTOFT	10 Mar 2006	ACI014	Transfer				
					BARCELONA	9 May 2011	11204	Transfer				
5601	?	21 Oct 2002	3896	3851	DVURKRALV	21 Oct 2002	041090	Birth	Captive Born		VC41	
						21 Oct 2002		Death				
						[Death by: Premature birth <input type="checkbox"/> Unknown <input type="checkbox"/> Unknown (after necropsy)]						
5602	M	2 Nov 2002	2734	3527	FOSSILRIM	2 Nov 2002	1121	Birth	Captive Born	APOLLO	FR92	
					NY BRONX	31 May 2004	M04109	Transfer				
						26 Oct 2007		Death				
						[Death by: Unknown means]						
5603	M	2 Nov 2002	2734	3527	FOSSILRIM	2 Nov 2002	1122	Birth	Captive Born	ATLAS	FR93	
					NY BRONX	31 May 2004	M04110	Transfer				
						3 Jan 2008		Death				
						[Death by: Unknown means]						

Complete Studbook as of December 2013

Stud#	Sex	Birth Date	Sire	Dam	Location	Date	LocalID	Event	Birth Origin	Name	Breeder#	Transponder
5604	F	2 Nov 2002	2734	3527	FOSSILRIM RIO GRAND	2 Nov 2002 15 Sep 2004	1123 M04046	Birth Transfer	Captive Born	ANNABELLE	FR94	442944422E
5605	M	7 Nov 2002	3981	4126	SINGAPORE	7 Nov 2002 14 May 2008	G9225	Birth Death	Captive Born	RAZEK	SZG1	
[Death by: Euthanasia (medical) <input type="checkbox"/> Unknown <input type="checkbox"/> Urinary <input type="checkbox"/> Unknown after necropsy]												
5606	M	7 Nov 2002	3981	4126	SINGAPORE JUNAGADH	7 Nov 2002 28 Mar 2009	G9224 10166	Birth Transfer	Captive Born	LESTAD	SZG2	00-0632-6A92
5607	M	7 Nov 2002	3981	4126	SINGAPORE COLOMBO	7 Nov 2002 8 Aug 2006 26 Aug 2007	G9223 O6M006	Birth Transfer Death	Captive Born	MORRIS	SZG3	00-0632-A11D
[Death by: Unknown means]												
5608	F	7 Nov 2002	3981	4126	SINGAPORE JUNAGADH	7 Nov 2002 28 Mar 2009	G9222 10167	Birth Transfer	Captive Born	ALINKA	SZG4	00-062E-5FB4
5609	M	14 Jan 2002	3342	3418	HOEDSPRUI FERNDAL OMAHA	14 Jan 2002 ~ 2 Dec 2003 3 Dec 2003	A2M139 NONE 14138	Birth Transfer Transfer	Captive Born	DYLAN	HOE172	4310217234
5610	M	14 Jan 2002	3342	3418	HOEDSPRUI OMAHA	14 Jan 2002 3 Dec 2003	A2M140 14139	Birth Transfer	Captive Born	HARRY	HOE173	433E344A29
5611	F	14 Jan 2002	3342	3418	HOEDSPRUI	14 Jan 2002 28 May 2003	A2M140	Birth Death	Captive Born		HOE174	00-0659-0CC9
[Death by: Unknown means]												
5612	F	14 Jan 2002	3342	3418	HOEDSPRUI NISHINODA	14 Jan 2002 3 Jun 2005	_____	Birth Transfer	Captive Born	Ten	HOE175	00-0659-0CC9T
5613	M	22 Jan 2002	2161	3353	HOEDSPRUI OMAHA ASHLANDNE OMAHA	22 Jan 2002 3 Dec 2003 13 Dec 2011 21 Jun 2012	_____	Birth Transfer Transfer Transfer	Captive Born	HERMAN	HOE176	00063B178A
5614	M	22 Jan 2002	2161	3353	HOEDSPRUI FERNDAL OMAHA ASHLANDNE OMAHA	22 Jan 2002 ~ 2 Dec 2003 3 Dec 2003 13 Dec 2011 21 Jun 2012	_____	Birth Transfer Transfer Transfer Transfer	Captive Born	TOMMY	HOE177	00063AED66T
5615	F	22 Jan 2002	2161	3353	HOEDSPRUI FERNDAL OMAHA	22 Jan 2002 ~ 2 Dec 2003 3 Dec 2003	_____	Birth Transfer Transfer	Captive Born	JULES	HOE178	00063AFEC3T

Complete Studbook as of December 2013

Stud#	Sex	Birth Date	Sire	Dam	Location	Date	LocalID	Event	Birth Origin	Name	Breeder#	Transponder
					FOSSILRIM	23 Jul 2008	1157	Transfer				
5616	M	24 Feb 2002	2697	2553	DANIEL	24 Feb 2002		Birth	Captive Born	RICHARD	HOE179	00-066B-E181T
					HOEDSPRUI	13 Oct 2002	NONE	Transfer				
					EBELTOFT	25 Mar 2006	ACI018	Transfer				
5617	F	24 Feb 2002	2697	2553	DANIEL	24 Feb 2002		Birth	Captive Born	BELLA	HOE187	00063B1333T
					HOEDSPRUI	28 May 2003		Transfer				
					NISHINODA	2 Jun 2005	KS-13	Transfer				
						27 Apr 2009		Death				
					[Death by: Unknown means]							
5618	F	24 Feb 2002	2697	2553	DANIEL	24 Feb 2002		Birth	Captive Born		HOE188	
					HOEDSPRUI	28 May 2003		Transfer				
						30 Dec 2008		Death				
					[Death by: Infection associated <input type="checkbox"/> Unknown <input type="checkbox"/> Urinary <input type="checkbox"/> Unknown after necropsy]							
5619	M	28 Feb 2002	3005	2544	HOEDSPRUI	28 Feb 2002		Birth	Captive Born	LOUIS	HOE180	00-0611-CA85T
						21 Nov 2009		Death				
					[Death by: Euthanasia (medical) <input type="checkbox"/> Unknown <input type="checkbox"/> Urinary <input type="checkbox"/> Unknown after necropsy]							
5620	F	28 Feb 2002	3005	2544	HOEDSPRUI	28 Feb 2002		Birth	Captive Born		HOE181	
					S.AFRICA	~ 2002		ltf				
5621	F	28 Feb 2002	3005	2544	HOEDSPRUI	28 Feb 2002		Birth ltf	Captive Born		HOE182	
5622	?	24 Apr 2002	2161	3344	HOEDSPRUI	24 Apr 2002		Birth	Captive Born		HOE183	
						~ May 2002		Death				
					[Death by: Infection associated <input type="checkbox"/> Unknown <input type="checkbox"/> Unknown (after necropsy)]							
5623	?	24 Apr 2002	2161	3344	HOEDSPRUI	24 Apr 2002		Birth	Captive Born		HOE184	
						~ May 2002		Death				
					[Death by: Infection associated <input type="checkbox"/> Unknown <input type="checkbox"/> Unknown (after necropsy)]							
5624	?	24 Apr 2002	2161	3344	HOEDSPRUI	24 Apr 2002		Birth	Captive Born		HOE185	
						~ May 2002		Death				
					[Death by: Infection associated <input type="checkbox"/> Unknown <input type="checkbox"/> Unknown (after necropsy)]							
5625	M	28 Apr 2002	3061	3351	HOEDSPRUI	28 Apr 2002		Birth	Captive Born		HOE186	
					S.AFRICA	~ 2002		ltf				
5626	M	~ Nov 1996	WILD	WILD	NAMIBIA	8 Dec 1998	NONE	Capture	Wild Born	PIPPIN		0001439D44T
					AFRICAT	8 Dec 1998	AJ297	Transfer				
						????		Death				
					[Death by: Unknown means]							
5627	M	~ Apr 1997	WILD	WILD	NAMIBIA	29 Jun 1997	NONE	Capture	Wild Born	DEWEY		00013B5012T

Complete Studbook as of December 2013

Stud#	Sex	Birth Date	Sire	Dam	Location	Date	LocalID	Event	Birth Origin	Name	Breeder#	Transponder
					AFRICAT	29 Jun 1997 ????	AJ183	Transfer Death				
					[Death by: Unknown means]							
5628	M	~ Aug 1998	WILD	WILD	NAMIBIA	~ Aug 1999	NONE	Capture	Wild Born	MINEY		00060F37F7T
					AFRICAT	12 Aug 1999 21 Dec 2005	AJ20	Transfer Death				
					[Death by: Environ/Behav conditions <input type="checkbox"/> Bury <input type="checkbox"/> Generalized <input type="checkbox"/> Trauma]							
5629	M	~ Aug 1998	WILD	WILD	NAMIBIA	12 Aug 1999	NONE	Capture	Wild Born	MO		00060F4521T
					AFRICAT	12 Aug 1999 ????	AJ21	Transfer Death				
					[Death by: Unknown means]							
5630	M	~ Aug 1998	WILD	WILD	NAMIBIA	12 Aug 1999	NONE	Capture	Wild Born	MEENY		00060F47FCT
					AFRICAT	12 Aug 1999	AJ19	Transfer				
					NAMIBIA	29 Aug 2002	NONE	Release				
5631	F	~ Aug 1998	WILD	WILD	NAMIBIA	12 Aug 1999	NONE	Capture	Wild Born	EENY		00060F51ACT
					AFRICAT	12 Aug 1999	NONE	Transfer				
					NAMIBIA	29 Aug 2002	NONE	Release				
5632	F	~ Mar 1999	WILD	WILD	NAMIBIA	~ Jun 2001	NONE	Capture	Wild Born	GYPSY		0005FD6E75T
					AFRICAT	~ Jun 2001 ????	AJ5600	Transfer Death				
					[Death by: Unknown means]							
5633	F	~ Jul 2001	WILD	WILD	NAMIBIA	17 Jan 2002	NONE	Capture	Wild Born	VALENTINE		000604CED5T
					AFRICAT	18 Jan 2002 ~ Jun 2012	AJ09	Transfer Death				
					[Death by: Euthanasia (medical) <input type="checkbox"/> Unknown <input type="checkbox"/> Unknown (after necropsy) <input type="checkbox"/> Necropsy not received]							
5634	F	~ Sep 2001	WILD	WILD	NAMIBIA	18 Oct 2001	NONE	Capture	Wild Born	DAISY		
					AFRICAT	18 Jan 2002 17 Jul 2002	AJ10	Transfer Death				
					[Death by: Unknown means]							
5635	M	~ Nov 2001	WILD	WILD	NAMIBIA	16 Jan 2002	NONE	Capture	Wild Born	HARVEY		000611D469T
					AFRICAT	18 Jan 2002 ????	AJ0702	Transfer Death				
					[Death by: Unknown means]							
5636	F	~ Nov 2001	WILD	WILD	NAMIBIA	16 Jan 2002	NONE	Capture	Wild Born	Mathis		000612490CT
					AFRICAT	18 Jan 2002 ????	AJ0802	Transfer Death				
					[Death by: Unknown means]							

Complete Studbook as of December 2013

Stud#	Sex	Birth Date	Sire	Dam	Location	Date	LocalID	Event	Birth Origin	Name	Breeder#	Transponder
5637	F	~ Nov 2001	WILD	WILD	NAMIBIA AFRICAT	~ Mar 2002 1 Mar 2002 ~ Jun 2012	NONE AJ1/02	Capture Transfer Death	Wild Born	SUSAN		000612670AT
[Death by: Euthanasia (medical) <input type="checkbox"/> Unknown <input type="checkbox"/> Unknown (after necropsy) <input type="checkbox"/> Necropsy not received]												
5638	F	1 Dec 2001	WILD	WILD	NAMIBIA AFRICAT	1 Mar 2002 15 Jul 2002 ????	NONE AJ2302	Capture Transfer Death	Wild Born	DOT		0006120604T
[Death by: Unknown means]												
5639	M	17 Jan 2002	WILD	WILD	NAMIBIA AFRICAT	17 Jan 2002 18 Jan 2002	NONE AJ03/02	Capture Transfer	Wild Born	GOMEZ		00066E1322T
5640	M	17 Jan 2002	WILD	WILD	NAMIBIA AFRICAT	17 Jan 2002 18 Jan 2002	NONE AJ04/02	Capture Transfer	Wild Born	PUGSLEY		00063DEBA8T
5641	F	17 Jan 2002	WILD	WILD	NAMIBIA AFRICAT	17 Jan 2002 18 Jan 2002	NONE AJ05/02	Capture Transfer	Wild Born	MORTICIA		00066E25F0T
5642	F	17 Jan 2002	WILD	WILD	NAMIBIA AFRICAT	17 Jan 2002 18 Jan 2002	NONE AJ06/02	Capture Transfer	Wild Born	WEDNESDAY		00066DF18ET
5643	F	~ 1 Apr 2002	WILD	WILD	NAMIBIA AFRICAT	29 Oct 2002 29 Oct 2002 ~ Jun 2012	NONE AJ5202	Capture Transfer Death	Wild Born	MARKS		972000000983
[Death by: Euthanasia (medical) <input type="checkbox"/> Unknown <input type="checkbox"/> Unknown (after necropsy) <input type="checkbox"/> Necropsy not received]												
5644	F	~ 1 Apr 2002	WILD	WILD	NAMIBIA AFRICAT	29 Oct 2002 29 Oct 2002 ~ Jun 2012	NONE AJ5302	Capture Transfer Death	Wild Born	SPENCER		972000000994
[Death by: Euthanasia (medical) <input type="checkbox"/> Unknown <input type="checkbox"/> Unknown (after necropsy) <input type="checkbox"/> Necropsy not received]												
5645	M	1 Jul 2002	WILD	WILD	NAMIBIA AFRICAT	16 Oct 2002 30 Oct 2002 ????	NONE AJ5402	Capture Transfer Death	Wild Born	BOOTS		000611E86AT
[Death by: Unknown means]												
5646	M	~ 1 Jan 1995	WILD	WILD	NAMIBIA HERTZ AFRICAT	10 Apr 1996 10 Apr 1996 10 Apr 2003 ????	NONE NONE AJ0303	Capture Transfer Transfer Death	Wild Born	CLYDE		967000000108695
[Death by: Unknown means]												
5647	F	~ 1 Apr 1996	WILD	WILD	NAMIBIA HERTZ AFRICAT	10 Apr 1997 10 Apr 1997 10 Apr 2003 ????	NONE NONE AJ0403	Capture Transfer Transfer Death	Wild Born	BONNIE		967000000275464

Complete Studbook as of December 2013

Stud#	Sex	Birth Date	Sire	Dam	Location	Date	LocalID	Event	Birth Origin	Name	Breeder#	Transponder
[Death by: Unknown means]												
5648	F	~ Jun 2002	WILD	WILD	NAMIBIA	17 Jan 2003	NONE	Capture	Wild Born	CASPER		0006126177T
					AFRICAT	21 Jan 2003	AJ0103	Transfer				
						~ Jun 2012		Death				
[Death by: Euthanasia (medical) <input type="checkbox"/> Unknown <input type="checkbox"/> Unknown (after necropsy) <input type="checkbox"/> Necropsy not received]												
5649	M	~ Sep 2002	WILD	WILD	NAMIBIA	27 Aug 2003	NONE	Capture	Wild Born	TOBY		00063DE8D2T
					MEYER	27 Aug 2003	NONE	Transfer				
					AFRICAT	29 Aug 2003	AJ13/03	Transfer				
5650	F	~ 1 Sep 2002	WILD	WILD	NAMIBIA	27 Aug 2003	NONE	Capture	Wild Born	ZEN		000642C0C0T
					MEYER	27 Aug 2003	NONE	Transfer				
					AFRICAT	29 Aug 2003	AJ1403	Transfer				
						????		Death				
[Death by: Unknown means]												
5651	F	~ 1 Sep 2002	WILD	WILD	NAMIBIA	27 Aug 2003	NONE	Capture	Wild Born	ZIPPY		00063DEEDET
					MEYER	27 Aug 2003	NONE	Transfer				
					AFRICAT	29 Aug 2003	AJ1503	Transfer				
						????		Death				
[Death by: Unknown means]												
5652	M	15 Mar 2003	3638	3725	PEAUGRES	15 Mar 2003	892	Birth	Captive Born	GASPARD	SDP62	
						28 Apr 2003		Death				
[Death by: Infection associated <input type="checkbox"/> Incinerate <input type="checkbox"/> Respiratory <input type="checkbox"/> Viral]												
5653	F	~30 Apr 2003	WILD	WILD	NAMIBIA	27 Jun 2003	NONE	Capture	Wild Born	CURLY		00063D9D02T
					FROESE	27 Jun 2003	NONE	Transfer				
					AFRICAT	30 Jun 2003	AJ10/03	Transfer				
5654	M	~ 1 Apr 2003	WILD	WILD	NAMIBIA	31 Aug 2003	NONE	Capture	Wild Born	BANGLES		00642D573T
					HOTH	31 Aug 2003	NONE	Transfer				
					AFRICAT	13 Sep 2003	AJ1803	Transfer				
						????		Death				
[Death by: Unknown means]												
5655	M	1 May 2003	WILD	WILD	NAMIBIA	23 Aug 2003	NONE	Capture	Wild Born	BUBBLES		00063DAA4DT
					SCHUBERT	23 Aug 2003	NONE	Transfer				
					AFRICAT	23 Nov 2003	AJ23/03	Transfer				
5656	M	2 May 2003	4175	3915	YULEE	2 May 2003	Y33009	Birth	Captive Born	Zuhri	WO59	00-0611-48E
					DISNEY AK	27 Oct 2004	040462	Transfer				
					FOSSILRIM	17 May 2006	1139	Transfer				
						16 Oct 2009		Death				
[Death by: Euthanasia (medical) <input type="checkbox"/> Bury <input type="checkbox"/> Generalized <input type="checkbox"/> Unknown after necropsy]												

Complete Studbook as of December 2013

Stud#	Sex	Birth Date	Sire	Dam	Location	Date	LocalID	Event	Birth Origin	Name	Breeder#	Transponder
5657	M	2 May 2003	4175	3915	YULEE	2 May 2003	Y33010	Birth	Captive Born	ABASI	WO60	00-0611-4F2F
					DISNEY AK	27 Oct 2004	040463	Transfer				
					FOSSILRIM	17 May 2006	1140	Transfer				
						6 Jan 2009		Death				
					[Death by: Euthanasia (medical) <input type="checkbox"/> Bury <input type="checkbox"/> Generalized <input type="checkbox"/> Unknown after necropsy]							
5658	M	2 May 2003	4175	3915	YULEE	2 May 2003	Y33011	Birth	Captive Born	lft shoulder	WO61	00-0611-22F8
					DISNEY AK	27 Oct 2004	040464	Transfer				
					FOSSILRIM	17 May 2006	1141	Transfer				
						5 Jan 2010		Death				
					[Death by: Other/Unknown <input type="checkbox"/> Bury <input type="checkbox"/> Generalized <input type="checkbox"/> Unknown after necropsy]							
5659	M	2 May 2003	4175	3915	YULEE	2 May 2003	Y33012	Birth	Captive Born	RAFIKI / RUN	WO62	00-0611-40FA
					DISNEY AK	27 Oct 2004	040465	Transfer				
					FOSSILRIM	17 May 2006	1142	Transfer				
					NZP-CRC	10 Jun 2011	114701	Transfer				
						9 Apr 2012		Death				
					[Death by: Infection associated <input type="checkbox"/> Unknown <input type="checkbox"/> Urinary <input type="checkbox"/> Unknown after necropsy <input type="checkbox"/> Necropsy not received]							
5660	F	2 May 2003	4175	3915	YULEE	2 May 2003	Y33013	Birth	Captive Born	no shave fem	WO63	00-0611-5250
					ST LOUIS	21 May 2006	104796	Transfer				
						13 Mar 2009		Death				
					[Death by: Euthanasia (medical) <input type="checkbox"/> Unknown <input type="checkbox"/> Unknown (after necropsy)]							
5661	F	17 Jun 2003	WILD	WILD	NAMIBIA	~ Jun 2003	NONE	Capture	Wild Born	BUTTONS		00063DB8F4T
					KOBER	17 Aug 2003	NONE	Transfer				
					AFRICAT	17 Oct 2003	AJ22/03	Transfer				
5662	M	1 Jul 2003	WILD	WILD	NAMIBIA	12 Sep 2003	NONE	Capture	Wild Born	CASSANDRA		00063DE320T
					AFRICAT	13 Sep 2003	AJ1903	Transfer				
						????		Death				
					[Death by: Unknown means]							
5663	M	8 Jul 2003	3638	3725	PEAUGRES	8 Jul 2003	967	Birth	Captive Born	HERCULE	SDP63	0610C659
					MONTPELLI	19 Jun 2012	M12032	Transfer				
					PEAUGRES	28 Sep 2012	967	Transfer				
5664	F	13 Aug 2003	3917	3286	PEAUGRES	13 Aug 2003	1000	Birth	Captive Born	INDIE	SDP64	00-061B-E535
					COULANGE	17 Sep 2004	AJ4	Transfer				
					PEAUGRES	20 Feb 2006	1000	Transfer				
					BOISSIERE	28 Mar 2008	FGU3	Transfer				
5665	F	13 Aug 2003	3917	3286	PEAUGRES	13 Aug 2003	1001	Birth	Captive Born	ILLUSION	SDP65	00 0610 B468
					COULANGE	17 Sep 2004	AJ5	Transfer				
					PEAUGRES	20 Feb 2006	1001	Transfer				
					THOIRY	6 Mar 2009	A9018	Transfer				

Complete Studbook as of December 2013

Stud#	Sex	Birth Date	Sire	Dam	Location	Date	LocalID	Event	Birth Origin	Name	Breeder#	Transponder
5666	F	13 Aug 2003	3917	3286	PEAUGRES	13 Aug 2003	1002	Birth	Captive Born	ISIS	SDP66	00 0610 B4BF
					COULANGE	17 Sep 2004	AJ6	Transfer				
					PEAUGRES	20 Feb 2006	1002	Transfer				
					THOIRY	6 Mar 2009	A9019	Transfer				
5667	F	13 Aug 2003	3917	3286	PEAUGRES	13 Aug 2003	999	Birth	Captive Born	Ivory	SDP67	00-0610-C42D
					BORAS	13 Dec 2005	RG0024	Transfer				
					EBELTOFT	28 Mar 2008	ACI032	Transfer				
					BORAS	12 Dec 2008	RG0024	Transfer				
					JERUSALEM	26 Apr 2010	3111	Transfer				
					HAI BAR	3 Apr 2012	NONE	Transfer				
						24 May 2013		Death				
[Death by: Unknown means]												
5668	M	23 Sep 2003	4175	2983	YULEE	23 Sep 2003	Y33015	Birth	Captive Born		WO64	
						23 Sep 2003		Death				
[Death by: Premature birth <input type="checkbox"/> Unknown <input type="checkbox"/> Unknown (after necropsy)]												
5669	F	23 Sep 2003	4175	2983	YULEE	23 Sep 2003	Y33014	Birth	Captive Born		WO65	
						23 Sep 2003		Death				
[Death by: Premature birth <input type="checkbox"/> Unknown <input type="checkbox"/> Unknown (after necropsy)]												
5670	M	6 Oct 2003	3839	4152	OUDTSHORN	6 Oct 2003	1251	Birth	Captive Born	DYLAN	CC141	00063DE46F
						~11 May 2009		Death				
[Death by: Euthanasia (medical) <input type="checkbox"/> Unknown <input type="checkbox"/> Unknown (after necropsy)]												
5671	M	7 Dec 2003	4175	4178	YULEE	7 Dec 2003	Y33016	Birth	Captive Born	left hip	WO 66	00-064D-102F
					SD-WAP	23 Oct 2005	605378	Transfer				
					WILDS	4 Jul 2013		Transfer				
5672	M	7 Dec 2003	4175	4178	YULEE	7 Dec 2003	Y33017	Birth	Captive Born	JABARI	WO67	00-064D-13F8
					SD-WAP	19 Oct 2005	605376	Transfer				
					WILDS	4 Jul 2013		Transfer				
5673	M	7 Dec 2003	4175	4178	YULEE	7 Dec 2003	Y33018	Birth	Captive Born	Zulu	WO68	00-064D-1C79
					SD-WAP	23 Oct 2005	605377	Transfer				
					WILDS	4 Jul 2013		Transfer				
5674	F	7 Dec 2003	4175	4178	YULEE	7 Dec 2003	Y33019	Birth	Captive Born	No Shave	WO69	00-064D-0A73
					PHILADELP	9 May 2007	104498	Transfer				
					YULEE	21 Oct 2009	Y33019	Transfer				
5675	M	22 Dec 2003	4175	4178	YULEE	22 Dec 2003	Y33020	Birth	Captive Born		WO70	
						22 Dec 2003		Death				
[Death by: Stillbirth <input type="checkbox"/> Bury <input type="checkbox"/> Unknown (after necropsy)]												
5676	M	10 May 2003	4074	4136	NISHIMURO	10 May 2003	399	Birth	Captive Born	TUCK	AW111	

Complete Studbook as of December 2013

Stud#	Sex	Birth Date	Sire	Dam	Location	Date	LocalID	Event	Birth Origin	Name	Breeder#	Transponder
						12 Mar 2004		Death				
						[Death by: Infection associated <input type="checkbox"/> Unknown <input type="checkbox"/> Respiratory <input type="checkbox"/> Unknown after necropsy]						
5677	F	10 May 2003	4074	4136	NISHIMURO	10 May 2003	AD-165	Birth	Captive Born	MERCY	AW112	
5678	F	10 May 2003	4074	4136	NISHIMURO	10 May 2003 27 May 2006	401	Birth Death	Captive Born	SCHEKLAN	AW113	
						[Death by: Unknown means]						
5679	F	10 May 2003	4074	4136	NISHIMURO	10 May 2003 10 May 2003	402	Birth Death	Captive Born		AW114	
						[Death by: Stillbirth <input type="checkbox"/> Unknown <input type="checkbox"/> Unknown (after necropsy)]						
5680	F	~ Oct 2002	WILD	WILD	S.AFRICA PRET DW	~ 1 Nov 2002 26 Nov 2002 15 Sep 2005	NONE D93201	Capture Transfer Death	Wild Born	TWO TOES / F		00-063B-20FE
						[Death by: Infection associated <input type="checkbox"/> Unknown <input type="checkbox"/> Urinary <input type="checkbox"/> Unknown after necropsy]						
5681	M	6 Apr 2003	3421	3968	PRET DW HIMEJI-SH	6 Apr 2003 20 Jan 2006	D93202 HC-124	Birth Transfer	Captive Born	CHOPPER	DEW 585	00063D861A
5682	M	6 Apr 2003	3421	3968	PRET DW HIMEJI-SH	6 Apr 2003 20 Jan 2006	D93203 HC-125	Birth Transfer	Captive Born	ZORO	DEW586	00063DF5BA
5683	M	6 Apr 2003	3420	3968	PRET DW	6 Apr 2003 5 Mar 2008	D93204	Birth Death	Captive Born	MA465	DEW587	00-0643-3A80
						[Death by: Unknown means]						
5684	F	6 Apr 2003	3420	3968	PRET DW ALBUSTAN	6 Apr 2003 23 Dec 2004	D93205 CCH018	Birth Transfer	Captive Born	Nala	DEW588	00-0643-46A5
5685	M	10 Apr 2003	3632	3586	PRET DW JUBATUS	10 Apr 2003 1 Jun 2006	D93207	Birth Release	Captive Born	MA467	DEW589	
5686	M	10 Apr 2003	3632	3586	PRET DW	10 Apr 2003 29 Jul 2003	D93206	Birth Death	Captive Born	MA466	DEW590	
						[Death by: Unknown means]						
5687	F	10 Apr 2003	3632	3586	PRET DW TORONTO	10 Apr 2003 22 Jun 2004	D93209 39515	Birth Transfer	Captive Born	MYA	DEW591	00-0643-6CCB
5688	F	10 Apr 2003	3632	3586	PRET DW	10 Apr 2003 7 Jan 2004	D93210	Birth Death	Captive Born	FA470	DEW592	
						[Death by: Other/Unknown <input type="checkbox"/> Rendered <input type="checkbox"/> Digestive <input type="checkbox"/> Mechanical abnormality]						
5689	F	10 Apr 2003	3632	3586	PRET DW	10 Apr 2003 29 Jul 2003	D93208	Birth Death	Captive Born	FA468	DEW593	

Complete Studbook as of December 2013

Stud#	Sex	Birth Date	Sire	Dam	Location	Date	LocalID	Event	Birth Origin	Name	Breeder#	Transponder
[Death by: Unknown means]												
5690	M	11 Apr 2003	3420	3687	PRET DW	11 Apr 2003 10 Jul 2004	D93211	Birth Death	Captive Born	MA471	DEW 594	
[Death by: Other/Unknown <input type="checkbox"/> Incinerate <input type="checkbox"/> Digestive <input type="checkbox"/> Mechanical abnormality]												
5691	M	11 Apr 2003	3420	3687	PRET DW	11 Apr 2003 5 Nov 2003	D93212	Birth Death	Captive Born		DEW 595	
[Death by: Infection associated <input type="checkbox"/> Incinerate <input type="checkbox"/> Digestive <input type="checkbox"/> Bacterial]												
5692	F	11 Apr 2003	3420	3687	PRET DW	11 Apr 2003	D93213	Birth	Captive Born	FA473	DEW 596	
5693	M	13 Apr 2003	3989	3787	PRET DW PRETORIA	13 Apr 2003 1 Aug 2005 21 Oct 2009	D93214 912108	Birth Transfer Death	Captive Born	LONG TAIL	DEW597	00063DF3E4
[Death by: Infection associated <input type="checkbox"/> Unknown <input type="checkbox"/> Urinary <input type="checkbox"/> Metabolism <input type="checkbox"/> Necropsy not received]												
5694	M	13 Apr 2003	3989	3787	PRET DW LUSAKA	13 Apr 2003 18 Mar 2005	D93215 CH2/3	Birth ltf	Captive Born	ZAG	DEW 598	
5695	M	13 Apr 2003	3989	3787	PRET DW PRETORIA PRET DW	13 Apr 2003 1 Aug 2005 12 Oct 2011	D93216 912107 D93216	Birth Transfer Transfer	Captive Born	ASTRO	DEW599	00-0643-4C26
5696	M	15 Apr 2003	3420	2989	PRET DW PRIVATE	15 Apr 2003 ~ 2008	D93217 NONE	Birth ltf	Captive Born	MA477	DEW600	00-0643-50F4
5697	M	15 Apr 2003	3420	2989	PRET DW PRIVATE	15 Apr 2003 ~ 2008	D93218 NONE	Birth ltf	Captive Born	MA478	DEW601	
5699	F	15 Apr 2003	3420	2989	PRET DW	15 Apr 2003	D93220	Birth	Captive Born	FA480	DEW603	
5700	M	17 Apr 2003	3420	3983	PRET DW HIMEJI-SH IZU ANDYL	17 Apr 2003 20 Jan 2006 18 Apr 2010	D93221 HC119	Birth Transfer Transfer	Captive Born	Lufii	DEW604	00-0643-61E9
5701	M	17 Apr 2003	3420	3983	PRET DW	17 Apr 2003 17 Jul 2009	D93222	Birth Death	Captive Born	Jaws 2	DEW605	00-0643-69CD
[Death by: Old age <input type="checkbox"/> Incinerate <input type="checkbox"/> Endocrine <input type="checkbox"/> Unknown after necropsy]												
5702	M	17 Apr 2003	3420	3983	PRET DW LUSAKA	17 Apr 2003 18 Mar 2005 7 Aug 2007	D93223 CH1/3	Birth Transfer Death	Captive Born	ZIG	DEW606	
[Death by: Unknown means]												
5703	M	17 Apr 2003	3420	3983	PRET DW ALBUSTAN	17 Apr 2003 23 Dec 2004	D93224 CCH015	Birth Transfer	Captive Born	Shingalala	DEW607	0006433466

Complete Studbook as of December 2013

Stud#	Sex	Birth Date	Sire	Dam	Location	Date	LocalID	Event	Birth Origin	Name	Breeder#	Transponder
5704	M	22 Apr 2003	3632	3970	PRET DW HIMEJI-SH	22 Apr 2003 20 Jan 2006 15 Oct 2007	D93225 HC121	Birth Transfer Death	Captive Born	MA484	DEW608	00-0643-4394
[Death by: Unknown means]												
5705	M	22 Apr 2003	3632	3970	PRET DW HIMEJI-SH	22 Apr 2003 20 Jan 2006	D93226 HC-120	Birth Transfer	Captive Born	ACE	DEW609	00064355DA
5706	F	22 Apr 2003	3632	3970	PRET DW	22 Apr 2003 28 May 2004	D93227	Birth Death	Captive Born	FA486	DEW610	00-0643-6334
[Death by: Other/Unknown <input type="checkbox"/> Rendered <input type="checkbox"/> Digestive <input type="checkbox"/> Mechanical abnormality]												
5707	F	22 Apr 2003	3632	3970	PRET DW TORONTO ROCKTON	22 Apr 2003 22 Jun 2004 3 Dec 2007	D93228 39514 A70053	Birth Transfer Transfer	Captive Born	JAMOCCHA	DEW611	00-0643-3944
5708	M	23 Apr 2003	3964	3405	PRET DW S.AFRICA	23 Apr 2003 24 Oct 2007 19 Aug 2008 3 Feb 2009 1 Mar 2009 1 Mar 2009	D93231 NONE NONE NONE MAKULU D93231	Birth Release Capture Release Capture Transfer	Captive Born	Bones	DEW612	00-0643-3C7ET
5709	M	23 Apr 2003	3964	3405	PRET DW	23 Apr 2003	D93232	Birth	Captive Born	MA491	DEW613	0006433E30
5710	F	23 Apr 2003	3420	3635	PRET DW	23 Apr 2003	D93229	Birth	Captive Born	FA488	DEW614	00-064F-32FF
5711	F	23 Apr 2003	3420	3635	PRET DW TOKYOTAMA	23 Apr 2003 10 Oct 2007	D93230 5530	Birth Transfer	Captive Born	KIKYO	DEW615	00-0642-DE07
5712	M	4 May 2003	3420	4106	PRET DW TORONTO	4 May 2003 23 Jun 2004 10 Aug 2012	D93233 39513	Birth Transfer Death	Captive Born	ZACK	DEW616	00-0643-392B
[Death by: Unknown means]												
5713	M	4 May 2003	3420	4106	PRET DW TORONTO	4 May 2003 23 Jun 2004	D93234 39512	Birth Transfer	Captive Born	ZEKE	DEW 617	00-0643-3AD1
5714	M	4 May 2003	3420	4106	PRET DW	4 May 2003 13 Oct 2005	D93235	Birth Death	Captive Born	MA494	DEW618	00-0643-6A20
[Death by: Self-inflicted injuries <input type="checkbox"/> Unknown <input type="checkbox"/> Respiratory <input type="checkbox"/> Mechanical abnormality]												
5715	M	4 May 2003	3420	4106	PRET DW ALBUSTAN	4 May 2003 23 Dec 2004 30 Nov 2011	D93236 CCH016	Birth Transfer Death	Captive Born	Simba	DEW619	00-0643-6993
[Death by: Unknown means]												

Complete Studbook as of December 2013

Stud#	Sex	Birth Date	Sire	Dam	Location	Date	LocalID	Event	Birth Origin	Name	Breeder#	Transponder
5716	M	17 May 2003	3965	3750	PRET DW JUBATUS	17 May 2003 17 May 2003	D93244 M495	Birth Transfer	Captive Born	MA495	DEW620	00-063D-9C5E
5717	M	17 May 2003	3965	3750	PRET DW	17 May 2003 3 Apr 2012	D93245	Birth Death	Captive Born	M496	DEW621	00063D950DT
[Death by: Euthanasia (medical) <input type="checkbox"/> Unknown <input type="checkbox"/> Unknown (after necropsy) <input type="checkbox"/> Necropsy not received]												
5718	M	17 May 2003	3965	3750	PRET DW	17 May 2003 12 Jan 2011	D93247	Birth Death	Captive Born	MA498	DEW622	00-0643-462D
[Death by: Infection associated <input type="checkbox"/> Unknown <input type="checkbox"/> Urinary <input type="checkbox"/> Unknown after necropsy]												
5719	F	17 May 2003	3965	3750	PRET DW	17 May 2003 15 Jul 2004	D93248	Birth Death	Captive Born	FA499	DEW623	00-0643-59F8
[Death by: Self-inflicted injuries <input type="checkbox"/> Incinerate <input type="checkbox"/> Respiratory <input type="checkbox"/> Mechanical abnormality]												
5720	M	5 Jun 2003	3410	4113	PRET DW	5 Jun 2003	D93249	Birth	Captive Born	MA500	DEW624	00064361D1
5721	F	5 Jun 2003	3410	4113	PRET DW	5 Jun 2003	D93250	Birth	Captive Born	LEVI	DEW 625	00-0643-3CA1
5722	F	5 Jun 2003	3410	4113	PRET DW TOKYOTAMA SUSONO TOKYOTAMA	5 Jun 2003 3 Mar 2004 28 Sep 2008 28 Oct 2009	D93251 4358 4358 4358	Birth Transfer Transfer Transfer	Captive Born	SUMIRE	DEW626	000643615BT
5723	F	5 Jun 2003	3410	4113	PRET DW ALBUSTAN	5 Jun 2003 23 Dec 2004	D93252 CCH017	Birth Transfer	Captive Born	Sheba	DEW627	00-0643-3322
5724	M	7 Jun 2003	3420	3990	PRET DW	7 Jun 2003	D93255	Birth	Captive Born	K57	DEW628	00-0643-60C4
5725	F	7 Jun 2003	3420	3990	PRET DW STELLENBO PRET DW	7 Jun 2003 18 Oct 2003 9 Sep 2004	D93256 FA503 D93256	Birth Transfer Transfer	Captive Born	Graca	DEW629	00-0643-3F86
5726	F	7 Jun 2003	3420	3990	PRET DW STELLENBO PRET DW ALBUSTAN	7 Jun 2003 18 Oct 2003 9 Sep 2004 2 Jun 2007	D93254 Q56 D93254 CCH060	Birth Transfer Transfer Transfer	Captive Born	Amelia	DEW630	00063DF106
5727	F	7 Jun 2003	3420	3990	PRET DW	7 Jun 2003 19 May 2004	D93253	Birth Death	Captive Born	FE055 / Q55	DEW631	00-0643-6161
[Death by: Other/Unknown <input type="checkbox"/> Mounted or Preserved: KATRINA HECKE TAXIDERMIST <input type="checkbox"/> Cardiovascular <input type="checkbox"/> Unknown after necropsy]												
5728	M	15 May 2003	3965	3750	PRET DW	15 May 2003 18 Jun 2003	D93246	Birth Death	Captive Born	MA497	DEW 493	
[Death by: Unknown means]												

Complete Studbook as of December 2013

Stud#	Sex	Birth Date	Sire	Dam	Location	Date	LocalID	Event	Birth Origin	Name	Breeder#	Transponder
5729	M	1 Jul 2003	WILD	WILD	NAMIBIA	~ 1 Aug 2003	NONE	Capture	Wild Born	MR. BIG		
					CHEETAH C	30 Oct 2003	1379	Transfer				
					JACOBS	6 Nov 2004	1379	Transfer				
						~ 2007		Death				
					[Death by: Euthanasia (medical) <input type="checkbox"/> Unknown <input type="checkbox"/> Digestive <input type="checkbox"/> New growths/cancer]							
5730	F	~ Jul 2003	WILD	WILD	NAMIBIA	~ 1 Aug 2003	NONE	Capture	Wild Born	SAMANTHA		00063D8991T
					CHEETAH C	30 Oct 2003	1380	Transfer				
5731	F	~ 1 Jul 2003	WILD	WILD	NAMIBIA	~ 1 Aug 2003	NONE	Capture	Wild Born	CARRIE		
					CHEETAH C	30 Oct 2003	1381	Transfer				
						2 Apr 2004		Death				
					[Death by: Euthanasia (medical) <input type="checkbox"/> Given to an institution: CHEETAH CONSERVATION FUND <input type="checkbox"/> Musculoskeletal <input type="checkbox"/> Mechanical abnormality]							
5732	M	~ 1 Jul 2003	WILD	WILD	NAMIBIA	30 Oct 2003	NONE	Capture	Wild Born	TUANO		
					CHEETAH C	30 Oct 2003	1384	Transfer				
					JACOBS	6 Nov 2004	1384	Transfer				
5733	F	~ 1 Jul 2003	WILD	WILD	NAMIBIA	30 Oct 2003	1382	Capture	Wild Born	TEMPESTA		00063DECEET
					CHEETAH C	30 Oct 2003	1382	Transfer				
						19 May 2012		Death				
					[Death by: Euthanasia (medical) <input type="checkbox"/> Unknown <input type="checkbox"/> Urinary <input type="checkbox"/> Unknown after necropsy <input type="checkbox"/> Necropsy not received]							
5734	M	~ Jul 2003	WILD	WILD	NAMIBIA	25 Jun 2004	NONE	Capture	Wild Born	ROLF		
					CHEETAH C	27 Jun 2004	1429	Transfer				
					JACOBS	6 Nov 2004	1429	Transfer				
5735	M	~ Jan 2003	WILD	WILD	NAMIBIA	~ 9 May 2004	NONE	Capture	Wild Born	ETOSHA		
					CHEETAH C	27 May 2004	1428	Transfer				
					JACOBS	6 Nov 2004	1428	Transfer				
5736	M	7 May 2004	3827	4152	OUDTSHORN	7 May 2004	1296	Birth	Captive Born	EVAN	CC142	00066874VE
						22 Jul 2005		Death				
					[Death by: Unknown means]							
5737	F	7 May 2004	3827	4152	OUDTSHORN	7 May 2004	1297	Birth	Captive Born	ERIN	CC143	0006686C5E
					CHINA	28 Dec 2006	NONE	ltf				
5738	M	23 Jun 2003	4048	3121	WASS BR C	23 Jun 2003	1886	Birth	Captive Born	WASOMI	WAS165	0 006 135 F1A
					AYWAILLE	1 Apr 2005	050032	Transfer				
						21 Mar 2013		Death				
					[Death by: Old age <input type="checkbox"/> Sold to an institution: UNKNOWN <input type="checkbox"/> Hemic/Lymph <input type="checkbox"/> Toxicity <input type="checkbox"/> Necropsy not received]							
5739	M	23 Jun 2003	4048	3121	WASS BR C	23 Jun 2003	1887	Birth	Captive Born	Wapesi	WAS166	0 006 134 C04
					CAKS R	18 Dec 2003	1887	Transfer				
					MUNICH	8 May 2005	058015	Transfer				
					VIENNA	4 May 2007	M3240	Transfer				

Complete Studbook as of December 2013

Stud#	Sex	Birth Date	Sire	Dam	Location	Date	LocalID	Event	Birth Origin	Name	Breeder#	Transponder
5740	F	23 Jun 2003	4048	3121	WASS BR C	23 Jun 2003	1888	Birth	Captive Born	WAZIMA	WAS167	00-0618-82E9
					PRAHA	6 Oct 2005	250340	Transfer				
					NADERMANN	19 Aug 2012	NONE	Transfer				
5741	F	23 Jun 2003	4048	3121	WASS BR C	23 Jun 2003	1889	Birth	Captive Born	WINDA	WAS168	0 006 132 ADB
					MOSCOW	24 Aug 2005	50460	Transfer				
5742	neutM	8 Jun 2003	4567	3979	COLUMBUS	8 Jun 2003	203059	Birth	Captive Born	SHOMBAY	COL 89	4B1 44A 2542
					YULEE	7 Jul 2003	Y33305	Transfer				
					DISNEY AK	27 Oct 2004	040461	Transfer				
					FOSSILRIM	17 May 2006	1138	Transfer				
					NZP-CRC	10 Jun 2011	114702	Transfer				
5743	M	27 Feb 2003	3668	3902	WARSAW	27 Feb 2003	S5784	Birth	Captive Born	RASPUTIN	WSZ15	00-0601-BFC5
						27 Jul 2003		Death				
					[Death by: Unknown means]							
5744	M	27 Feb 2003	3668	3902	WARSAW	27 Feb 2003	S5785	Birth	Captive Born	RUBIN	WSZ16	00-0601-C4F2
						5 Aug 2003		Death				
					[Death by: Unknown means]							
5745	M	27 Feb 2003	3668	3902	WARSAW	27 Feb 2003	S5786	Birth	Captive Born	RAPTUS	WSZ17	00-0601-E646
						4 Aug 2003		Death				
					[Death by: Unknown means]							
5746	F	27 Feb 2003	3668	3902	WARSAW	27 Feb 2003	S5780	Birth	Captive Born	RAPSODIA	WSZ11	00-0601-CAA3
					AYWAILLE	12 Apr 2005	050036	Transfer				
5747	F	27 Feb 2003	3668	3902	WARSAW	27 Feb 2003	S5781	Birth	Captive Born	RAFA	WSZ13	00-05FE-472E
					LODZ	8 Aug 2005	9562	Transfer				
					GDANSK	18 Jun 2009	D00368	Transfer				
5748	F	27 Feb 2003	3668	3902	WARSAW	27 Feb 2003	S5782	Birth	Captive Born	ROSA	WSZ14	00-0601-F5C2
						6 Aug 2003		Death				
					[Death by: Unknown means]							
5749	F	27 Feb 2003	3668	3902	WARSAW	27 Feb 2003	S5783	Birth	Captive Born	ROZETKA	WSZ12	00-0601-F6F0
					JALTA	11 Aug 2005		ltf				
5750	M	1 May 2004	WILD	WILD	NAMIBIA	~20 Nov 2004	NONE	Capture	Wild Born	SATURN		00-063D-E304
					CHEETAH C	24 Nov 2004	1442	Transfer				
					AMANILODG	1 Jul 2008		Transfer				
5751	M	1 May 2004	WILD	WILD	NAMIBIA	~20 Nov 2004	NONE	Capture	Wild Born	ORION		00-065F-1A0F
					CHEETAH C	24 Nov 2004	1443	Transfer				
					AMANILODG	~ 1 Jul 2008		Transfer				

Complete Studbook as of December 2013

Stud#	Sex	Birth Date	Sire	Dam	Location	Date	LocalID	Event	Birth Origin	Name	Breeder#	Transponder
~ 2012												
[Death by: Unknown means]												
5752	F	1 May 2004	WILD	WILD	NAMIBIA	~20 Nov 2004	NONE	Capture	Wild Born	LUNA		0006598AA7T
					CHEETAH C	24 Nov 2004	1444	Transfer				
					NAMIBIA	10 Oct 2013		Release				
						14 Oct 2013	NONE	Capture				
					CHEETAH C	14 Oct 2013	1444	Transfer				
					NAMIBIA	15 Oct 2013		Release				
5753	F	~ May 2004	WILD	WILD	NAMIBIA	~ Sep 2004	NONE	Capture	Wild Born	CLEO		00063DF761T
					CHEETAH C	8 Nov 2004	1441	Transfer				
						~27 Feb 2011		Death				
[Death by: Infection associated <input type="checkbox"/> Incinerate <input type="checkbox"/> Digestive <input type="checkbox"/> Toxicity]												
5754	M	19 Oct 2003	3478	3481	MITO CHO	19 Oct 2003	AKI21	Birth	Captive Born	Shirius	AKI22	392141000063776
5755	F	19 Oct 2003	3478	3481	MITO CHO	19 Oct 2003		Birth	Captive Born		AKI21	
						7 Feb 2004		Death				
[Death by: Unknown means]												
5756	F	11 Oct 2003	4257	4011	DICKERSON	11 Oct 2003	5698	Birth	Captive Born	BASTET	DPZ24	AVID 083-571-559
5757	F	11 Oct 2003	4257	4011	DICKERSON	11 Oct 2003	5699	Birth	Captive Born	SAHARA	DPZ25	083356343
					BIRMINGHM	26 Feb 2005	105007	Transfer				
					MEMPHIS	16 Mar 2008	22459	Transfer				
					REDWOOD	3 Feb 2009	8239	Transfer				
					SD-WAP	5 Oct 2011	611367	Transfer				
5758	F	11 Oct 2003	4257	4011	DICKERSON	11 Oct 2003	5700	Birth	Captive Born	AKILA	DPZ26	AVID 083-360-578
5759	F	11 Oct 2003	4257	4011	DICKERSON	11 Oct 2003	5701	Birth	Captive Born	NAIROBI	DPZ27	083362778
					BIRMINGHM	26 Feb 2005	105008	Transfer				
					MEMPHIS	16 Mar 2008	22460	Transfer				
					REDWOOD	3 Feb 2009	8238	Transfer				
					SD-WAP	5 Oct 2011	611368	Transfer				
5760	F	11 Oct 2003	4257	4011	DICKERSON	11 Oct 2003	5697	Birth	Captive Born		DPZ28	
						11 Oct 2003		Death				
[Death by: Stillbirth <input type="checkbox"/> Unknown <input type="checkbox"/> Unknown (after necropsy)]												
5761	F	~ 1991	WILD	WILD	NAMIBIA	20 Nov 2004	NONE	Capture	Wild Born	ELSIE		
					CHEETAH C	21 Nov 2004	1100	Transfer				
						17 Dec 2006		Death				
[Death by: Unknown means]												
5762	F	7 Oct 2002	3925	3285	LA PALMYR	7 Oct 2002	3383	Birth	Captive Born	SalomE	ZLP38	25022960003003

Complete Studbook as of December 2013

Stud#	Sex	Birth Date	Sire	Dam	Location	Date	LocalID	Event	Birth Origin	Name	Breeder#	Transponder
					PEAUGRES	7 Dec 2006 4 Sep 2011	1665	Transfer Death				
					[Death by: Infection associated <input type="checkbox"/> Unknown <input type="checkbox"/> Urinary <input type="checkbox"/> Unknown after necropsy]							
5763	M	5 Dec 2003	3925	3285	LA PALMYR	5 Dec 2003 26 Nov 2005	3569	Birth Death	Captive Born	NONO	ZLP39	25022960000729
					[Death by: Unknown means]							
5764	F	5 Dec 2003	3925	3285	LA PALMYR NESLES	5 Dec 2003 20 Nov 2006	3570 A06104	Birth Transfer	Captive Born	Mickette	ZLP40	250229600002971
5765	F	5 Dec 2003	3925	3285	LA PALMYR PEAUGRES	5 Dec 2003 7 Dec 2006	3571 1664	Birth Transfer	Captive Born	OLGA	ZLP41	250229600005412
5766	M	18 Apr 2003	4048	3119	MUNSTER HANNOVER NOVOSIBRK	18 Apr 2003 28 Apr 2005 16 Dec 2005 30 Jun 2006	22438 V835 V835 067002	Birth Transfer Transfer Transfer	Captive Born	KIJANI	MUN36	968000000478819
5767	F	18 Apr 2003	4048	3119	MUNSTER STUTTGART	18 Apr 2003 8 Jul 2005	22439 8488	Birth Transfer	Captive Born	TANA	MUN37	968000000480170
5768	F	18 Apr 2003	4048	3119	MUNSTER WASS BR C EBELTOFT NEUWIED	18 Apr 2003 15 Jul 2004 10 Mar 2006 10 Jul 2010	22440 <u>ACI015</u>	Birth Transfer Transfer Transfer	Captive Born	VITESSE	MUN38	968000000482245
5769	M	19 Apr 2004	5459	3724	MUNSTER AUGSBURG NEUWIED	19 Apr 2004 31 Jan 2006 21 Nov 2007	22691 2006A1	Birth Transfer Transfer	Captive Born	MACOMO	MUN39	968000000493075
5770	M	19 Apr 2004	5459	3724	MUNSTER	19 Apr 2004 21 Apr 2004	22693	Birth Death	Captive Born		MUN40	
					[Death by: Unknown means]							
5771	F	19 Apr 2004	5459	3724	MUNSTER BERNBURG MUNSTER JURQUES	19 Apr 2004 13 Jul 2006 31 Mar 2008 26 Oct 2010	22688 1343 22688 956	Birth Transfer Transfer Transfer	Captive Born	MBALA	MUN41	968000000486353
5772	F	19 Apr 2004	5459	3724	MUNSTER BERNBURG MUNSTER BERNBURG KATOWICE	19 Apr 2004 13 Jul 2006 9 Jan 2008 31 Mar 2008 18 Aug 2010	22689 1342 22689 1342 3326	Birth Transfer Transfer Transfer Transfer	Captive Born	YATHI	MUN42	968000000518866
5773	F	19 Apr 2004	5459	3724	MUNSTER	19 Apr 2004	22690	Birth	Captive Born	Onay	MUN43	968000000385288

Complete Studbook as of December 2013

Stud#	Sex	Birth Date	Sire	Dam	Location	Date	LocalID	Event	Birth Origin	Name	Breeder#	Transponder
					NOVOSIBRK	30 Jun 2006	067003	Transfer				
5774	F	19 Apr 2004	5459	3724	MUNSTER	19 Apr 2004	22692	Birth	Captive Born	LUANGA	MUN44	968000003012462
					BORAS	13 Dec 2005	RG0025	Transfer				
					EBELTOFT	25 Apr 2007	ACI020	Transfer				
					BORAS	25 Mar 2008	RG0025	Transfer				
5775	M	30 Jan 2004	3901	4081	ROSTOCK	30 Jan 2004	3914	Birth	Captive Born	"Socke"	ROS1	968000001739173
					EBELTOFT	13 Dec 2007	ACI031	Transfer				
5776	F	30 Jan 2004	3901	4081	ROSTOCK	30 Jan 2004	3913	Birth	Captive Born	ASHAKI	ROS2	
						26 Jul 2007		Death				
					[Death by: Unknown means]							
5777	M	????	WILD	WILD	WILD	~ May 1879	NONE	Capture	Wild Born			
					PHILADELP	9 Jun 1879	11404	Transfer				
						1 Sep 1879		Death				
					[Death by: Unknown means]							
5778	F	????	WILD	WILD	WILD	~ May 1879	NONE	Capture	Wild Born			
					PHILADELP	9 Jun 1879	11405	Transfer				
						6 Sep 1879		Death				
					[Death by: Unknown means]							
5779	F	????	WILD	WILD	WILD	~ Jan 1894	NONE	Capture	Wild Born			
					PHILADELP	18 Mar 1894	11406	Transfer				
						16 Dec 1896		Death				
					[Death by: Unknown means]							
5780	F	????	WILD	WILD	WILD	~ Jan 1894	NONE	Capture	Wild Born			
					PHILADELP	18 Mar 1894	11407	Transfer				
						19 Sep 1898		Death				
					[Death by: Unknown means]							
5781	M	~ Mar 1998	WILD3	WILD4	KENYA	~ 1 May 1998	WILD	Capture	Wild Born	DUMA DULLE		
					NANYUKI	28 May 1998	DUMA	ltf				
5782	M	~ Mar 1998	WILD3	WILD4	KENYA	~ 1 May 1998	WILD	Capture	Wild Born	BILL		
					NANYUKI	28 May 1998	BILL	ltf				
5783	F	~ Mar 1998	WILD3	WILD4	KENYA	~ 1 May 1998	WILD	Capture	Wild Born	DIANE		
					NANYUKI	28 May 1998	\DIAN	ltf				
5784	?	10 Apr 2004	4530	2989	PRET DW	10 Apr 2004	D93325	Birth	Captive Born	??504	DEW632	
						10 May 2004		Death				
					[Death by: Infection associated <input type="checkbox"/> Incinerate <input type="checkbox"/> Respiratory <input type="checkbox"/> Bacterial]							

Complete Studbook as of December 2013

Stud#	Sex	Birth Date	Sire	Dam	Location	Date	LocalID	Event	Birth Origin	Name	Breeder#	Transponder
5785	?	10 Apr 2004	4530	2989	PRET DW	10 Apr 2004 17 Apr 2004	D93328	Birth Death	Captive Born	??507	DEW633	
[Death by: Injury from exhibit mate <input type="checkbox"/> Unknown <input type="checkbox"/> No necropsy planned]												
5786	M	10 Apr 2004	4530	2989	PRET DW ANIM REHB PRET DW EMERALD PRETORIA	10 Apr 2004 20 Apr 2004 15 Jun 2004 6 Nov 2006 2 Mar 2010 4 Mar 2010	D93326 DW506 D93326 E00800 914656	Birth Transfer Transfer Transfer Transfer Death	Captive Born	M505	DEW634	45-3767-6A68
[Death by: Other/Unknown <input type="checkbox"/> Unknown <input type="checkbox"/> Necropsy planned later <input type="checkbox"/> Necropsy not received]												
5787	F	10 Apr 2004	4530	2989	PRET DW ANIM REHB PRET DW EMERALD	10 Apr 2004 20 Apr 2004 15 Jun 2004 6 Oct 2006 24 Feb 2010	D93327 DW507 D93327 E00801	Birth Transfer Transfer Transfer Death	Captive Born	F506	DEW635	45375D4448
[Death by: Infection associated <input type="checkbox"/> Unknown <input type="checkbox"/> Hemic/Lymph <input type="checkbox"/> Metazoan <input type="checkbox"/> Necropsy not received]												
5788	M	3 May 2004	3632	3969	PRET DW STELLENBO PRET DW CINCINNAT	3 May 2004 18 May 2004 27 Oct 2004 28 Oct 2004	D93364 MA508 D93364 104066	Birth Transfer Transfer Transfer	Captive Born	Bravo	DEW636	00-063D-ED52
5789	M	3 May 2004	3632	3969	PRET DW STELLENBO PRET DW CINCINNAT	3 May 2004 18 May 2004 27 Oct 2004 28 Oct 2004	D93365 MA509 D93365 104067	Birth Transfer Transfer Transfer	Captive Born	Alpha/Chance	DEW637	00-0643-3B51
5790	F	3 May 2004	3632	3969	PRET DW	3 May 2004 6 Feb 2013	D93366	Birth Death	Captive Born	FA510	DEW638	
[Death by: Infection associated <input type="checkbox"/> Unknown <input type="checkbox"/> Urinary <input type="checkbox"/> Unknown after necropsy <input type="checkbox"/> Necropsy not received]												
5791	F	3 May 2004	3632	3969	PRET DW	3 May 2004	D93367	Birth	Captive Born	FA511	DEW639	
5792	M	8 May 2004	3965	3970	PRET DW STELLENBO PRET DW WELLINGTN	8 May 2004 1 Jun 2004 8 Sep 2004 2 Mar 2005	D93383 CHARLI D93383 050015	Birth Transfer Transfer Transfer	Captive Born	Charlie	DEW640	978000000258094
5793	M	8 May 2004	3965	3970	PRET DW STELLENBO PRET DW WELLINGTN	8 May 2004 1 Jun 2004 8 Sep 2004 2 Mar 2005	D93384 DELTA D93384 050016	Birth Transfer Transfer Transfer	Captive Born	Delta	DEW641	978000000240664
5794	F	8 May 2004	3965	3970	PRET DW HIMEJI-SH	8 May 2004 20 Jan 2006	D93385 HC122	Birth Transfer	Captive Born	ROBIN	DEW642	985140000120155

Complete Studbook as of December 2013

Stud#	Sex	Birth Date	Sire	Dam	Location	Date	LocalID	Event	Birth Origin	Name	Breeder#	Transponder
					IZU ANDYL	18 Apr 2010		Transfer				
					NISHIMURO	11 Nov 2011	AD-179	Transfer				
5795	F	8 May 2004	3965	3970	PRET DW	8 May 2004	D93386	Birth	Captive Born	Crypto	DEW643	985140000114902
					S.AFRICA	1 Sep 2007	NONE	Release				
						~ Mar 2008	MAKULU	Capture				
					PRET DW	~ Mar 2008	D93386	Transfer				
						19 Jan 2011		Death				
					[Death by: Euthanasia (medical) <input type="checkbox"/> Incinerate <input type="checkbox"/> Generalized <input type="checkbox"/> Metabolism <input type="checkbox"/> Necropsy not received]							
5796	?	16 May 2004	3420	3635	PRET DW	16 May 2004	D93387	Birth	Captive Born	??516	DEW644	
						16 May 2004		Death				
					[Death by: Injury from exhibit mate <input type="checkbox"/> Unknown <input type="checkbox"/> No necropsy planned]							
5797	?	16 May 2004	3420	3635	PRET DW	16 May 2004	D93388	Birth	Captive Born	??517	DEW645	
						16 May 2004		Death				
					[Death by: Injury from exhibit mate <input type="checkbox"/> Unknown <input type="checkbox"/> No necropsy planned]							
5798	?	16 May 2004	3420	3635	PRET DW	16 May 2004	D93389	Birth	Captive Born	??518	DEW646	
						17 May 2004		Death				
					[Death by: Infection associated <input type="checkbox"/> Unknown <input type="checkbox"/> Respiratory <input type="checkbox"/> Unknown after necropsy]							
5799	?	17 May 2004	3420	3635	PRET DW	17 May 2004	D93390	Birth	Captive Born	??519	DEW647	
						23 May 2004		Death				
					[Death by: Unknown means]							
5800	?	19 May 2004	3420	3635	PRET DW	19 May 2004	D93407	Birth	Captive Born	??520	DEW648	
						19 May 2004		Death				
					[Death by: Injury from exhibit mate <input type="checkbox"/> Unknown <input type="checkbox"/> No necropsy planned]							
5801	M	18 May 2004	4120	3787	PRET DW	18 May 2004	D93408	Birth	Captive Born	Foxtrot	DEW649	97800000249990
					STELLENBO	1 Jun 2004	FOXTRO	Transfer				
					PRET DW	19 Nov 2004	D93408	Transfer				
					BEERWAH	7 Dec 2004	A40056	Transfer				
5802	M	18 May 2004	4120	3787	PRET DW	18 May 2004	D93409	Birth	Captive Born	Echo	DEW650	97800000250196
					STELLENBO	1 Jun 2004	ECHO	Transfer				
					PRET DW	19 Nov 2004	D93409	Transfer				
					BEERWAH	7 Dec 2004	A40055	Transfer				
5803	F	18 May 2004	4120	3787	PRET DW	18 May 2004	D93410	Birth	Captive Born	Eva	DEW651	985140000112134
					MOSCOW	14 May 2006	60118	Transfer				
5804	F	18 May 2004	4120	3787	PRET DW	18 May 2004	D93411	Birth	Captive Born	FA524	DEW652	985140000112027
					MOSCOW	14 May 2006	60117	Transfer				
5805	M	17 May 2004	3632	4123	PRET DW	17 May 2004	D93412	Birth	Captive Born	SAM	DEW653	985140000120774

Complete Studbook as of December 2013

Stud#	Sex	Birth Date	Sire	Dam	Location	Date	LocalID	Event	Birth Origin	Name	Breeder#	Transponder
					SAN ANTON	7 Aug 2005	G05020	Transfer				
5806	M	17 May 2004	3632	4123	PRET DW	17 May 2004	D93413	Birth	Captive Born	MA526	DEW654	
5807	?	21 May 2004	3965	4116	PRET DW	21 May 2004 21 May 2004	D93414	Birth Death	Captive Born	??527	DEW655	
					[Death by: Stillbirth <input type="checkbox"/> Unknown <input type="checkbox"/> No necropsy planned]							
5808	?	21 May 2004	3965	4116	PRET DW	21 May 2004 21 May 2004	D93415	Birth Death	Captive Born	??528	DEW656	
					[Death by: Stillbirth <input type="checkbox"/> Unknown <input type="checkbox"/> No necropsy planned]							
5809	?	21 May 2004	3965	4116	PRET DW	21 May 2004 21 May 2004	D93416	Birth Death	Captive Born	UNK529	DEW657	
					[Death by: Stillbirth <input type="checkbox"/> Unknown <input type="checkbox"/> No necropsy planned]							
5810	M	26 May 2004	3989	4113	PRET DW	26 May 2004	D93417	Birth	Captive Born	Sharja	DEW658	00-063D-D96E
					STELLENBO	22 Jun 2004	INDIA	Transfer				
					PRET DW	8 Sep 2004	D93417	Transfer				
					ALBUSTAN	2 Jun 2007	CCH059	Transfer				
5811	F	26 May 2004	3989	4113	PRET DW	26 May 2004	D93418	Birth	Captive Born	FE059 / Q59	DEW659	
					STELLENBO	22 Jun 2004	JULIET	Transfer				
					PRET DW	8 Sep 2004	D93418	Transfer				
						6 Dec 2004		Death				
					[Death by: Self-inflicted injuries <input type="checkbox"/> Incinerate <input type="checkbox"/> Respiratory <input type="checkbox"/> Mechanical abnormality]							
5812	F	26 May 2004	3989	4113	PRET DW	26 May 2004 13 Jul 2004	D93419	Birth Death	Captive Born	FA529	DEW660	
					[Death by: Infection associated <input type="checkbox"/> Incinerate <input type="checkbox"/> Digestive <input type="checkbox"/> Unknown after necropsy]							
5813	F	26 May 2004	3989	4113	PRET DW	26 May 2004 13 Jul 2004	D93420	Birth Death	Captive Born	FA530	DEW661	
					[Death by: Infection associated <input type="checkbox"/> Incinerate <input type="checkbox"/> Digestive <input type="checkbox"/> Unknown after necropsy]							
5814	F	28 May 2004	3965	3990	PRET DW	28 May 2004	D93421	Birth	Captive Born	CETANE	DEW662	97800000257058
					STELLENBO	22 Jun 2004	HOTEL	Transfer				
					PRET DW	29 May 2006	D93421	Transfer				
5815	F	28 May 2004	3965	3990	PRET DW	28 May 2004	D93422	Birth	Captive Born	FA532	DEW663	
					STELLENBO	22 Jun 2004	GOLF	Transfer				
					PRET DW	29 May 2006	D93422	Transfer				
5816	F	28 May 2004	3965	3990	PRET DW	28 May 2004	D93423	Birth	Captive Born	OLIVIA	DEW664	985140000117291
					SAN ANTON	7 Aug 2005	G05021	Transfer				
					FOSSILRIM	28 May 2008	1156	Transfer				
					NZP-CRC	30 Oct 2009	114486	Transfer				

Complete Studbook as of December 2013

Stud#	Sex	Birth Date	Sire	Dam	Location	Date	LocalID	Event	Birth Origin	Name	Breeder#	Transponder
5817	F	28 May 2004	3965	3990	PRET DW	28 May 2004 10 Oct 2010	D93424	Birth Death	Captive Born	FA534	DEW665	
[Death by: Infection associated <input type="checkbox"/> Unknown <input type="checkbox"/> Unknown (after necropsy)]												
5818	F	16 Jun 2004	4530	3586	PRET DW S.AFRICA	16 Jun 2004 3 Feb 2009	D93437 NONE	Birth Release	Captive Born	FA536	DEW666	985140000119452
5819	F	16 Jun 2004	4530	3586	PRET DW	16 Jun 2004	D93438	Birth	Captive Born	FA537	DEW667	
5820	F	16 Jun 2004	4530	3586	PRET DW	16 Jun 2004 24 Oct 2011	D93439	Birth Death	Captive Born	FA538	DEW668	
[Death by: Infection associated <input type="checkbox"/> Unknown <input type="checkbox"/> Unknown (after necropsy)]												
5821	F	16 Jun 2004	4530	3586	PRET DW HIMEJI-SH	16 Jun 2004 20 Jan 2006	D93440 HC-123	Birth Transfer	Captive Born	BIBI	DEW669	985140000119364
5822	F	~ 2003	WILD	WILD	S.AFRICA NCMP PRET DW	~ Jun 2003 ~ Jun 2003 28 Oct 2003 3 Jun 2004	NONE WCF037 D93436 D93436	Capture Transfer Transfer Transfer	Wild Born	F535		00-0643-5897
5823	?	8 Apr 1976	337	338	PRET DW	8 Apr 1976 8 Apr 1976	DEW24	Birth Death	Captive Born		DEW670	
[Death by: Stillbirth <input type="checkbox"/> Unknown <input type="checkbox"/> No necropsy planned]												
5824	?	10 Apr 1977	737	646	PRET DW	10 Apr 1977 10 Apr 1977	ANON13	Birth Death	Captive Born		DEW671	
[Death by: Unknown means]												
5825	?	9 May 1982	809	1000	PRET DW	9 May 1982 11 May 1982	ANON36	Birth Death	Captive Born		DEW 672	
[Death by: Injury from exhibit mate <input type="checkbox"/> Unknown <input type="checkbox"/> No necropsy planned]												
5826	?	9 May 1982	351	344	PRET DW	9 May 1982 11 May 1982	ANON37	Birth Death	Captive Born		DEW 673	
[Death by: Injury from exhibit mate <input type="checkbox"/> Unknown <input type="checkbox"/> No necropsy planned]												
5827	?	9 May 1982	351	344	PRET DW	9 May 1982 11 May 1982	ANON38	Birth Death	Captive Born		DEW 674	
[Death by: Injury from exhibit mate <input type="checkbox"/> Unknown <input type="checkbox"/> No necropsy planned]												
5828	?	26 May 1982	644	338	PRET DW	26 May 1982 26 May 1982	ANON39	Birth Death	Captive Born		DEW 675	
[Death by: Stillbirth <input type="checkbox"/> Unknown <input type="checkbox"/> No necropsy planned]												
5829	?	27 May 1982	343	804	PRET DW	27 May 1982	ANON40	Birth	Captive Born		DEW676	

Complete Studbook as of December 2013

Stud#	Sex	Birth Date	Sire	Dam	Location	Date	LocalID	Event	Birth Origin	Name	Breeder#	Transponder
						27 May 1982		Death				
						[Death by: Stillbirth <input type="checkbox"/> Unknown <input type="checkbox"/> No necropsy planned]						
5830	?	18 Apr 1983	983	814	PRET DW	18 Apr 1983	ANON41	Birth	Captive Born		DEW677	
						18 Apr 1983		Death				
						[Death by: Stillbirth <input type="checkbox"/> Unknown <input type="checkbox"/> No necropsy planned]						
5831	?	18 Apr 1983	983	814	PRET DW	18 Apr 1983	ANON42	Birth	Captive Born		DEW678	
						18 Apr 1983		Death				
						[Death by: Stillbirth <input type="checkbox"/> Unknown <input type="checkbox"/> No necropsy planned]						
5832	?	18 Apr 1983	983	814	PRET DW	18 Apr 1983	ANON43	Birth	Captive Born		DEW679	
						18 Apr 1983		Death				
						[Death by: Stillbirth <input type="checkbox"/> Unknown <input type="checkbox"/> No necropsy planned]						
5833	?	18 Apr 1983	983	814	PRET DW	18 Apr 1983	ANON44	Birth	Captive Born		DEW680	
						18 Apr 1983		Death				
						[Death by: Stillbirth <input type="checkbox"/> Unknown <input type="checkbox"/> No necropsy planned]						
5834	?	18 Apr 1983	983	814	PRET DW	18 Apr 1983	ANON45	Birth	Captive Born		DEW681	
						18 Apr 1983		Death				
						[Death by: Stillbirth <input type="checkbox"/> Unknown <input type="checkbox"/> No necropsy planned]						
5835	?	12 Apr 1983	351	344	PRET DW	12 Apr 1983	ANON46	Birth	Captive Born		DEW682	
						18 Jul 1983		Death				
						[Death by: Unknown means]						
5836	M	16 Apr 1983	2029	905	PRET DW	16 Apr 1983	ANON47	Birth	Captive Born		DEW683	
						16 Apr 1983		Death				
						[Death by: Environ/Behav conditions <input type="checkbox"/> Unknown <input type="checkbox"/> Generalized <input type="checkbox"/> Genetic/Prenatal]						
5837	F	16 Apr 1983	2029	905	PRET DW	16 Apr 1983	1-00G	Birth	Captive Born	I-OOGIE	DEW684	
						16 Apr 1983		Death				
						[Death by: Environ/Behav conditions <input type="checkbox"/> Unknown <input type="checkbox"/> Generalized <input type="checkbox"/> Genetic/Prenatal]						
5838	F	16 Apr 1983	2029	905	PRET DW	16 Apr 1983	ANON49	Birth	Captive Born		DEW685	
						19 Apr 1983		Death				
						[Death by: Environ/Behav conditions <input type="checkbox"/> Unknown <input type="checkbox"/> Generalized <input type="checkbox"/> Genetic/Prenatal]						
5839	?	2 Aug 1983	2029	905	PRET DW	2 Aug 1983	ANON50	Birth	Captive Born		DEW686	
						2 Aug 1983		Death				
						[Death by: Other/Unknown <input type="checkbox"/> Unknown <input type="checkbox"/> Generalized <input type="checkbox"/> Genetic/Prenatal]						
5840	?	2 Aug 1983	2029	905	PRET DW	2 Aug 1983	ANON51	Birth	Captive Born		DEW687	
						9 Aug 1983		Death				
						[Death by: Other/Unknown <input type="checkbox"/> Unknown <input type="checkbox"/> Generalized <input type="checkbox"/> Genetic/Prenatal]						

Complete Studbook as of December 2013

Stud#	Sex	Birth Date	Sire	Dam	Location	Date	LocalID	Event	Birth Origin	Name	Breeder#	Transponder
5841	?	2 Aug 1983	2029	905	PRET DW	2 Aug 1983 9 Aug 1983	ANON52	Birth Death	Captive Born		DEW688	
[Death by: Other/Unknown <input type="checkbox"/> Unknown <input type="checkbox"/> Generalized <input type="checkbox"/> Genetic/Prenatal]												
5842	?	2 Aug 1983	2029	905	PRET DW	2 Aug 1983 2 Aug 1983	ANON53	Birth Death	Captive Born		DEW689	
[Death by: Euthanasia (medical) <input type="checkbox"/> Unknown <input type="checkbox"/> No necropsy planned]												
5843	?	3 Mar 1983	351	349	PRET DW	3 Mar 1983 9 Mar 1983	ANON54	Birth Death	Captive Born		DEW690	
[Death by: Injury from exhibit mate <input type="checkbox"/> Unknown <input type="checkbox"/> No necropsy planned]												
5844	?	11 Apr 1983	989	888	PRET DW	11 Apr 1983 28 Nov 1983	WHITEY	Birth Death	Captive Born	WHITEY	DEW691	
[Death by: Unknown means]												
5845	F	11 Apr 1983	989	888	PRET DW	11 Apr 1983 11 Apr 1983	ANON56	Birth Death	Captive Born		DEW692	
[Death by: Stillbirth <input type="checkbox"/> Unknown <input type="checkbox"/> No necropsy planned]												
5846	F	11 Apr 1983	989	888	PRET DW	11 Apr 1983 15 May 1983	ANON57	Birth Death	Captive Born		DEW693	
[Death by: Environ/Behav conditions <input type="checkbox"/> Unknown <input type="checkbox"/> No necropsy planned]												
5847	?	3 May 1983	1172	984	PRET DW	3 May 1983 3 May 1983	ANON58	Birth Death	Captive Born		DEW694	
[Death by: Injury from exhibit mate <input type="checkbox"/> Unknown <input type="checkbox"/> No necropsy planned]												
5849	?	10 May 1983	989	995	PRET DW	10 May 1983 10 Jul 1983	ANON59	Birth Death	Captive Born		DEW695	
[Death by: Other/Unknown <input type="checkbox"/> Unknown <input type="checkbox"/> Generalized <input type="checkbox"/> Viral]												
5850	?	11 May 1983	989	995	PRET DW	11 May 1983 11 May 1983	ANON60	Birth Death	Captive Born		DEW696	
[Death by: Environ/Behav conditions <input type="checkbox"/> Unknown <input type="checkbox"/> Generalized <input type="checkbox"/> Genetic/Prenatal]												
5851	?	25 May 1983	989	804	PRET DW	25 May 1983 25 May 1983	ANON61	Birth Death	Captive Born		DEW697	
[Death by: Stillbirth <input type="checkbox"/> Unknown <input type="checkbox"/> No necropsy planned]												
5852	?	25 May 1983	989	804	PRET DW	25 May 1983 25 May 1983	ANON62	Birth Death	Captive Born		DEW697	
[Death by: Other/Unknown <input type="checkbox"/> Unknown <input type="checkbox"/> Generalized <input type="checkbox"/> Genetic/Prenatal]												
5853	?	28 May 1983	2515	2016	PRET DW	28 May 1983 28 May 1983	ANON63	Birth Death	Captive Born		DEW698	
[Death by: Stillbirth <input type="checkbox"/> Unknown <input type="checkbox"/> No necropsy planned]												

Complete Studbook as of December 2013

Stud#	Sex	Birth Date	Sire	Dam	Location	Date	LocalID	Event	Birth Origin	Name	Breeder#	Transponder
5854	?	28 May 1983	2515	2016	PRET DW	28 May 1983 ~29 May 1983	ANON64	Birth Death	Captive Born		DEW699	
												[Death by: Unknown means]
5855	?	30 May 1983	983	808	PRET DW	30 May 1983 19 Jul 1983	ANON65	Birth Death	Captive Born		DEW700	
												[Death by: Unknown means]
5856	?	29 Feb 1984	983	344	PRET DW	29 Feb 1984 5 Apr 1984	ANON66	Birth Death	Captive Born		DEW701	
												[Death by: Other/Unknown <input type="checkbox"/> Unknown <input type="checkbox"/> Generalized <input type="checkbox"/> Genetic/Prenatal]
5857	?	29 Feb 1984	983	344	PRET DW	29 Feb 1984 10 Nov 1984	ANON67	Birth Death	Captive Born		DEW701	
												[Death by: Infection associated <input type="checkbox"/> Unknown <input type="checkbox"/> Respiratory <input type="checkbox"/> Bacterial]
5858	?	25 Mar 1984	2029	2016	PRET DW	25 Mar 1984 25 Mar 1984	ANON68	Birth Death	Captive Born		DEW703	
												[Death by: Stillbirth <input type="checkbox"/> Unknown <input type="checkbox"/> No necropsy planned]
5859	M	25 Mar 1984	2029	2016	PRET DW	25 Mar 1984 28 Mar 1984	ANON69	Birth Death	Captive Born		DEW704	
												[Death by: Other/Unknown <input type="checkbox"/> Unknown <input type="checkbox"/> Generalized <input type="checkbox"/> Genetic/Prenatal]
5860	?	25 Mar 1984	2029	2016	PRET DW	25 Mar 1984 25 Mar 1984	ANONA1	Birth Death	Captive Born		DEW705	
												[Death by: Stillbirth <input type="checkbox"/> Unknown <input type="checkbox"/> No necropsy planned]
5861	?	25 Mar 1984	2029	2016	PRET DW	25 Mar 1984 25 Mar 1984	ANONA2	Birth Death	Captive Born		DEW706	
												[Death by: Other/Unknown <input type="checkbox"/> Unknown <input type="checkbox"/> Generalized <input type="checkbox"/> Genetic/Prenatal]
5862	?	11 Jul 1984	1054	2016	PRET DW	11 Jul 1984 11 Jul 1984	ANON70	Birth Death	Captive Born		DEW707	
												[Death by: Stillbirth <input type="checkbox"/> Unknown <input type="checkbox"/> No necropsy planned]
5863	?	24 Mar 1984	1039	1745	PRET DW	24 Mar 1984 ~ 3 Apr 1984	ANON71	Birth Death	Captive Born		DEW708	
												[Death by: Unknown means]
5864	?	24 Mar 1984	1039	1745	PRET DW	24 Mar 1984 3 Apr 1984	ANON72	Birth Death	Captive Born		DEW709	
												[Death by: Other/Unknown <input type="checkbox"/> Unknown <input type="checkbox"/> Generalized <input type="checkbox"/> Genetic/Prenatal]
5865	?	24 Mar 1984	1039	1745	PRET DW	24 Mar 1984 24 Mar 1984	ANON73	Birth Death	Captive Born		DEW710	

Complete Studbook as of December 2013

Stud#	Sex	Birth Date	Sire	Dam	Location	Date	LocalID	Event	Birth Origin	Name	Breeder#	Transponder
								[Death by: Other/Unknown <input type="checkbox"/> Unknown <input type="checkbox"/> Generalized <input type="checkbox"/> Genetic/Prenatal]				
5866	?	22 Jul 1984	1039	1745	PRET DW	22 Jul 1984 22 Jul 1984	ANON74	Birth Death	Captive Born		DEW 711	
								[Death by: Stillbirth <input type="checkbox"/> Unknown <input type="checkbox"/> No necropsy planned]				
5867	?	22 Jul 1984	1039	1745	PRET DW	22 Jul 1984 22 Jul 1984	ANON75	Birth Death	Captive Born		DEW712	
								[Death by: Stillbirth <input type="checkbox"/> Unknown <input type="checkbox"/> No necropsy planned]				
5868	?	22 Jul 1984	1039	1745	PRET DW	22 Jul 1984 22 Jul 1984	ANON76	Birth Death	Captive Born		DEW713	
								[Death by: Stillbirth <input type="checkbox"/> Unknown <input type="checkbox"/> No necropsy planned]				
5869	?	22 Jul 1984	1039	1745	PRET DW	22 Jul 1984 22 Jul 1984	ANON77	Birth Death	Captive Born		DEW714	
								[Death by: Stillbirth <input type="checkbox"/> Unknown <input type="checkbox"/> No necropsy planned]				
5870	?	30 Mar 1984	983	995	PRET DW	30 Mar 1984 31 Mar 1984	ANON78	Birth Death	Captive Born		DEW715	
								[Death by: Other/Unknown <input type="checkbox"/> Unknown <input type="checkbox"/> Generalized <input type="checkbox"/> Genetic/Prenatal]				
5871	?	30 Mar 1984	983	995	PRET DW	30 Mar 1984 31 Mar 1984	ANON79	Birth Death	Captive Born		DEW716	
								[Death by: Other/Unknown <input type="checkbox"/> Unknown <input type="checkbox"/> Generalized <input type="checkbox"/> Genetic/Prenatal]				
5872	?	30 Mar 1984	983	995	PRET DW	30 Mar 1984 14 Aug 1984	ANON80	Birth Death	Captive Born		DEW717	
								[Death by: Euthanasia (medical) <input type="checkbox"/> Unknown <input type="checkbox"/> No necropsy planned]				
5873	?	10 Aug 1984	983	905	PRET DW	10 Aug 1984 10 Aug 1984	ANON81	Birth Death	Captive Born		DEW718	
								[Death by: Stillbirth <input type="checkbox"/> Unknown <input type="checkbox"/> No necropsy planned]				
5874	?	16 Apr 1984	983	905	PRET DW	16 Apr 1984 16 Apr 1984	ANON82	Birth Death	Captive Born		DEW719	
								[Death by: Stillbirth <input type="checkbox"/> Unknown <input type="checkbox"/> No necropsy planned]				
5875	?	16 Apr 1984	983	905	PRET DW	16 Apr 1984 16 Apr 1984	ANON83	Birth Death	Captive Born		DEW720	
								[Death by: Stillbirth <input type="checkbox"/> Unknown <input type="checkbox"/> No necropsy planned]				
5876	?	16 Apr 1984	983	905	PRET DW	16 Apr 1984 16 Apr 1984	ANON84	Birth Death	Captive Born		DEW721	
								[Death by: Stillbirth <input type="checkbox"/> Unknown <input type="checkbox"/> No necropsy planned]				
5877	?	23 Apr 1984	989	712	PRET DW	23 Apr 1984	ANON85	Birth	Captive Born		DEW722	

Complete Studbook as of December 2013

Stud#	Sex	Birth Date	Sire	Dam	Location	Date	LocalID	Event	Birth Origin	Name	Breeder#	Transponder
						23 Apr 1984		Death				
						[Death by: Injury from exhibit mate <input type="checkbox"/> Unknown <input type="checkbox"/> No necropsy planned]						
5878	F	18 Mar 1984	983	344	PRET DW	18 Mar 1984	ANON86	Birth	Captive Born		DEW723	
						19 Mar 1984		Death				
						[Death by: Other/Unknown <input type="checkbox"/> Unknown <input type="checkbox"/> Generalized <input type="checkbox"/> Genetic/Prenatal]						
5879	?	21 Mar 1984	1190	349	PRET DW	21 Mar 1984	ANON87	Birth	Captive Born		DEW724	
						23 Mar 1984		Death				
						[Death by: Injury from exhibit mate <input type="checkbox"/> Unknown <input type="checkbox"/> No necropsy planned]						
5880	?	12 Apr 1984	1054	1051	PRET DW	12 Apr 1984	ANON88	Birth	Captive Born		DEW725	
						17 Apr 1984		Death				
						[Death by: Other/Unknown <input type="checkbox"/> Unknown <input type="checkbox"/> Generalized <input type="checkbox"/> Genetic/Prenatal]						
5881	?	12 Apr 1984	1054	1051	PRET DW	12 Apr 1984	ANON89	Birth	Captive Born		DEW726	
						17 Apr 1984		Death				
						[Death by: Other/Unknown <input type="checkbox"/> Unknown <input type="checkbox"/> Generalized <input type="checkbox"/> Genetic/Prenatal]						
5882	?	12 Apr 1984	1054	1051	PRET DW	12 Apr 1984	ANON90	Birth	Captive Born		DEW727	
						17 Apr 1984		Death				
						[Death by: Other/Unknown <input type="checkbox"/> Unknown <input type="checkbox"/> Generalized <input type="checkbox"/> Genetic/Prenatal]						
5883	?	19 Apr 1984	1054	1041	PRET DW	19 Apr 1984	ANON91	Birth	Captive Born		DEW728	
						19 Apr 1984		Death				
						[Death by: Stillbirth <input type="checkbox"/> Unknown <input type="checkbox"/> No necropsy planned]						
5884	?	19 Apr 1984	1054	1041	PRET DW	19 Apr 1984	ANON92	Birth	Captive Born		DEW729	
						19 Apr 1984		Death				
						[Death by: Stillbirth <input type="checkbox"/> Unknown <input type="checkbox"/> No necropsy planned]						
5885	?	19 Apr 1984	1054	1041	PRET DW	19 Apr 1984	ANON93	Birth	Captive Born		DEW730	
						19 Apr 1984		Death				
						[Death by: Stillbirth <input type="checkbox"/> Unknown <input type="checkbox"/> No necropsy planned]						
5886	?	19 Apr 1984	1054	1041	PRET DW	19 Apr 1984	ANON94	Birth	Captive Born		DEW731	
						19 Apr 1984		Death				
						[Death by: Stillbirth <input type="checkbox"/> Unknown <input type="checkbox"/> No necropsy planned]						
5887	?	16 Apr 1984	1054	2742	PRET DW	16 Apr 1984	ANON95	Birth	Captive Born		DEW732	
						16 Apr 1984		Death				
						[Death by: Stillbirth <input type="checkbox"/> Unknown <input type="checkbox"/> No necropsy planned]						
5888	?	16 Apr 1984	1054	2742	PRET DW	16 Apr 1984	ANON96	Birth	Captive Born		DEW733	
						16 Apr 1984		Death				
						[Death by: Stillbirth <input type="checkbox"/> Unknown <input type="checkbox"/> No necropsy planned]						

Complete Studbook as of December 2013

Stud#	Sex	Birth Date	Sire	Dam	Location	Date	LocalID	Event	Birth Origin	Name	Breeder#	Transponder
5889	?	16 Apr 1984	1054	2742	PRET DW	16 Apr 1984 16 Apr 1984	ANON97	Birth Death	Captive Born		DEW734	
												[Death by: Stillbirth <input type="checkbox"/> Unknown <input type="checkbox"/> No necropsy planned]
5890	?	16 Apr 1984	1054	2742	PRET DW	16 Apr 1984 16 Apr 1984	ANON98	Birth Death	Captive Born		DEW735	
												[Death by: Stillbirth <input type="checkbox"/> Unknown <input type="checkbox"/> No necropsy planned]
5891	?	16 Apr 1984	1054	2742	PRET DW	16 Apr 1984 16 Apr 1984	ANON99	Birth Death	Captive Born		DEW736	
												[Death by: Stillbirth <input type="checkbox"/> Unknown <input type="checkbox"/> No necropsy planned]
5892	?	2 May 1985	983	814	PRET DW	2 May 1985 3 May 1985	ANONA3	Birth Death	Captive Born		DEW738	
												[Death by: Injury from exhibit mate <input type="checkbox"/> Unknown <input type="checkbox"/> No necropsy planned]
5893	?	5 Apr 1983	983	1278	PRET DW	5 Apr 1983 6 Apr 1985	ANONA4	Birth Death	Captive Born		DEW739	
												[Death by: Other/Unknown <input type="checkbox"/> Unknown <input type="checkbox"/> Generalized <input type="checkbox"/> Genetic/Prenatal]
5894	?	5 Apr 1983	983	1278	PRET DW	5 Apr 1983 18 Apr 1985	ANONA5	Birth Death	Captive Born		DEW740	
												[Death by: Unknown means]
5895	?	5 Apr 1983	983	1278	PRET DW	5 Apr 1983 19 Apr 1985	ANONA6	Birth Death	Captive Born		DEW741	
												[Death by: Infection associated <input type="checkbox"/> Unknown <input type="checkbox"/> Respiratory <input type="checkbox"/> Bacterial]
5896	M	25 May 1985	989	984	PRET DW	25 May 1985 26 Jun 1985	ANONA7	Birth Death	Captive Born		DEW742	
												[Death by: Other/Unknown <input type="checkbox"/> Unknown <input type="checkbox"/> Generalized <input type="checkbox"/> Genetic/Prenatal]
5897	F	25 May 1985	989	984	PRET DW	25 May 1985 ~ Jun 1985	ANONA8	Birth Death	Captive Born		DEW743	
												[Death by: Infection associated <input type="checkbox"/> Unknown <input type="checkbox"/> Cardiovascular <input type="checkbox"/> Bacterial]
5898	?	11 Mar 1985	989	2016	PRET DW	11 Mar 1985 12 Apr 1985	ANONA9	Birth Death	Captive Born		DEW744	
												[Death by: Injury from exhibit mate <input type="checkbox"/> Unknown <input type="checkbox"/> No necropsy planned]
5899	?	26 Mar 1985	989	1745	PRET DW	26 Mar 1985 27 Mar 1985	ANONB1	Birth Death	Captive Born		DEW745	
												[Death by: Other/Unknown <input type="checkbox"/> Unknown <input type="checkbox"/> Generalized <input type="checkbox"/> Genetic/Prenatal]
5900	?	26 Mar 1985	989	1745	PRET DW	26 Mar 1985 22 Jul 1985	ANONB2	Birth Death	Captive Born		DEW746	
												[Death by: Euthanasia (medical) <input type="checkbox"/> Unknown <input type="checkbox"/> Generalized <input type="checkbox"/> Bacterial]

Complete Studbook as of December 2013

Stud#	Sex	Birth Date	Sire	Dam	Location	Date	LocalID	Event	Birth Origin	Name	Breeder#	Transponder
5901	?	15 Mar 1985	983	905	PRET DW	15 Mar 1985 15 Mar 1985	ANONB3	Birth Death	Captive Born		DEW747	
												[Death by: Stillbirth <input type="checkbox"/> Unknown <input type="checkbox"/> No necropsy planned]
5902	?	26 Jun 1985	989	2016	PRET DW	26 Jun 1985 26 Jun 1985	ANONB4	Birth Death	Captive Born		DEW748	
												[Death by: Euthanasia (medical) <input type="checkbox"/> Unknown <input type="checkbox"/> Cardiovascular <input type="checkbox"/> Bacterial]
5903	?	1 Aug 1985	989	1745	PRET DW	1 Aug 1985 1 Aug 1985	ANONB5	Birth Death	Captive Born		DEW749	
												[Death by: Stillbirth <input type="checkbox"/> Unknown <input type="checkbox"/> No necropsy planned]
5904	?	1 Aug 1985	989	1745	PRET DW	1 Aug 1985 1 Aug 1985	ANONB6	Birth Death	Captive Born		DEW750	
												[Death by: Stillbirth <input type="checkbox"/> Unknown <input type="checkbox"/> No necropsy planned]
5905	?	1 Aug 1985	989	1745	PRET DW	1 Aug 1985 1 Aug 1985	ANONB7	Birth Death	Captive Born		DEW751	
												[Death by: Stillbirth <input type="checkbox"/> Unknown <input type="checkbox"/> No necropsy planned]
5906	?	1 Aug 1985	989	1745	PRET DW	1 Aug 1985 1 Aug 1985	ANONB8	Birth Death	Captive Born		DEW752	
												[Death by: Stillbirth <input type="checkbox"/> Unknown <input type="checkbox"/> No necropsy planned]
5907	?	1 Aug 1985	989	1745	PRET DW	1 Aug 1985 2 Aug 1985	ANONB9	Birth Death	Captive Born		DEW753	
												[Death by: Unknown means]
5908	?	22 Jun 1986	989	995	PRET DW	22 Jun 1986 22 Jun 1986	ANONC2	Birth Death	Captive Born		DEW754	
												[Death by: Stillbirth <input type="checkbox"/> Unknown <input type="checkbox"/> No necropsy planned]
5909	?	22 Jun 1986	989	995	PRET DW	22 Jun 1986 22 Jun 1986	ANONC3	Birth Death	Captive Born		DEW755	
												[Death by: Stillbirth <input type="checkbox"/> Unknown <input type="checkbox"/> No necropsy planned]
5910	?	22 Jun 1986	989	995	PRET DW	22 Jun 1986 24 Jun 1986	ANONC4	Birth Death	Captive Born		DEW756	
												[Death by: Unknown means]
5911	?	4 Apr 1986	983	1051	PRET DW	4 Apr 1986 4 Apr 1986	ANONC5	Birth Death	Captive Born		DEW757	
												[Death by: Injury from exhibit mate <input type="checkbox"/> Unknown <input type="checkbox"/> No necropsy planned]
5912	?	29 Apr 1987	989	995	PRET DW	29 Apr 1987 29 Apr 1987	ANONC6	Birth Death	Captive Born		DEW758	

Complete Studbook as of December 2013

Stud#	Sex	Birth Date	Sire	Dam	Location	Date	LocalID	Event	Birth Origin	Name	Breeder#	Transponder
								[Death by: Stillbirth <input type="checkbox"/> Unknown <input type="checkbox"/> No necropsy planned]				
5913	?	29 Apr 1987	989	995	PRET DW	29 Apr 1987 29 Apr 1987	ANONC7	Birth Death	Captive Born		DEW759	
								[Death by: Stillbirth <input type="checkbox"/> Unknown <input type="checkbox"/> No necropsy planned]				
5914	?	3 May 1987	989	2016	PRET DW	3 May 1987 3 May 1987	ANONC8	Birth Death	Captive Born		DEW760	
								[Death by: Injury from exhibit mate <input type="checkbox"/> Unknown <input type="checkbox"/> No necropsy planned]				
5915	M	6 May 1987	2030	984	PRET DW	6 May 1987 10 Sep 1987	ANONC9	Birth Death	Captive Born		DEW761	
								[Death by: Infection associated <input type="checkbox"/> Unknown <input type="checkbox"/> Respiratory <input type="checkbox"/> Bacterial]				
5916	F	6 May 1987	2030	984	PRET DW	6 May 1987 22 Jul 1987	ANOND1	Birth Death	Captive Born		DEW762	
								[Death by: Infection associated <input type="checkbox"/> Unknown <input type="checkbox"/> Respiratory <input type="checkbox"/> Bacterial]				
5917	?	17 May 1987	989	2035	PRET DW	17 May 1987 17 May 1987	ANOND2	Birth Death	Captive Born		DEW763	
								[Death by: Stillbirth <input type="checkbox"/> Unknown <input type="checkbox"/> No necropsy planned]				
5918	?	4 Jun 1987	983	344	PRET DW	4 Jun 1987 29 Jun 1987	ANOND3	Birth Death	Captive Born		DEW764	
								[Death by: Other/Unknown <input type="checkbox"/> Unknown <input type="checkbox"/> Nervous <input type="checkbox"/> Mechanical abnormality]				
5919	?	15 Jul 1987	989	1051	PRET DW	15 Jul 1987 18 Jul 1987	ANOND4	Birth Death	Captive Born		DEW765	
								[Death by: Injury from exhibit mate <input type="checkbox"/> Unknown <input type="checkbox"/> No necropsy planned]				
5920	?	27 Apr 1988	989	995	PRET DW	27 Apr 1988 29 Apr 1988	ANOND5	Birth Death	Captive Born		DEW766	
								[Death by: Injury from exhibit mate <input type="checkbox"/> Unknown <input type="checkbox"/> No necropsy planned]				
5921	?	27 Apr 1988	989	995	PRET DW	27 Apr 1988 5 May 1988	ANOND6	Birth Death	Captive Born		DEW767	
								[Death by: Injury from exhibit mate <input type="checkbox"/> Unknown <input type="checkbox"/> No necropsy planned]				
5922	?	27 Apr 1988	989	995	PRET DW	27 Apr 1988 12 Aug 1988	ANOND7	Birth Death	Captive Born		DEW768	
								[Death by: Other/Unknown <input type="checkbox"/> Unknown <input type="checkbox"/> Generalized <input type="checkbox"/> Protozoan]				
5923	?	26 Apr 1988	983	344	PRET DW	26 Apr 1988 2 Jun 1988	ANOND8	Birth Death	Captive Born		DEW769	
								[Death by: Injury from exhibit mate <input type="checkbox"/> Unknown <input type="checkbox"/> No necropsy planned]				
5924	M	28 Apr 1988	1277	2044	PRET DW	28 Apr 1988	ANOND9	Birth	Captive Born		DEW 770	

Complete Studbook as of December 2013

Stud#	Sex	Birth Date	Sire	Dam	Location	Date	LocalID	Event	Birth Origin	Name	Breeder#	Transponder
						30 Aug 1988		Death				
						[Death by: Other/Unknown <input type="checkbox"/> Unknown <input type="checkbox"/> Respiratory <input type="checkbox"/> Unknown after necropsy]						
5925	F	28 Apr 1988	1277	2044	PRET DW	28 Apr 1988	ANONE1	Birth	Captive Born		DEW771	
						27 Aug 1988		Death				
						[Death by: Other/Unknown <input type="checkbox"/> Unknown <input type="checkbox"/> Respiratory <input type="checkbox"/> Unknown after necropsy]						
5926	F	28 Apr 1988	1277	2044	PRET DW	28 Apr 1988	ANONE2	Birth	Captive Born		DEW772	
						10 Aug 1988		Death				
						[Death by: Injury from exhibit mate <input type="checkbox"/> Unknown <input type="checkbox"/> No necropsy planned]						
5927	?	7 May 1991	1277	2616	PRET DW	7 May 1991	ANONE6	Birth	Captive Born		DEW773	
						7 May 1991		Death				
						[Death by: Stillbirth <input type="checkbox"/> Unknown <input type="checkbox"/> No necropsy planned]						
5928	?	7 May 1991	1277	2616	PRET DW	7 May 1991	ANONE7	Birth	Captive Born		DEW774	
						7 May 1991		Death				
						[Death by: Stillbirth <input type="checkbox"/> Unknown <input type="checkbox"/> No necropsy planned]						
5929	?	17 May 1991	1274	2619	PRET DW	17 May 1991	ANONE8	Birth	Captive Born		DEW775	
						17 May 1991		Death				
						[Death by: Stillbirth <input type="checkbox"/> Unknown <input type="checkbox"/> No necropsy planned]						
5930	?	17 May 1991	1274	2619	PRET DW	17 May 1991	ANONE9	Birth	Captive Born		DEW776	
						17 May 1991		Death				
						[Death by: Stillbirth <input type="checkbox"/> Unknown <input type="checkbox"/> No necropsy planned]						
5931	M	10 Apr 1994	MULT2	2790	PRET DW	10 Apr 1994	ANONF2	Birth	Captive Born		DEW778	
						23 Apr 1994		Death				
						[Death by: Other/Unknown <input type="checkbox"/> Unknown <input type="checkbox"/> Nervous <input type="checkbox"/> Unknown after necropsy]						
5932	M	10 Apr 1994	MULT2	2790	PRET DW	10 Apr 1994	ANONF3	Birth	Captive Born		DEW 779	
						5 Jul 1994		Death				
						[Death by: Other/Unknown <input type="checkbox"/> Unknown <input type="checkbox"/> Nervous <input type="checkbox"/> Unknown after necropsy]						
5933	?	13 May 1994	2117	2091	PRET DW	13 May 1994	ANONF4	Birth	Captive Born		DEW780	
						13 May 1994		Death				
						[Death by: Stillbirth <input type="checkbox"/> Unknown <input type="checkbox"/> No necropsy planned]						
5934	?	5 Jul 1995	2117	2091	PRET DW	5 Jul 1995	ANONF5	Birth	Captive Born		DEW781	
						8 Aug 1995		Death				
						[Death by: Infection associated <input type="checkbox"/> Unknown <input type="checkbox"/> Digestive <input type="checkbox"/> Bacterial]						
5935	?	19 Jun 1996	2118	2989	PRET DW	19 Jun 1996	ANONF6	Birth	Captive Born		DEW782	
						19 Jun 1996		Death				
						[Death by: Stillbirth <input type="checkbox"/> Unknown <input type="checkbox"/> No necropsy planned]						

Complete Studbook as of December 2013

Stud#	Sex	Birth Date	Sire	Dam	Location	Date	LocalID	Event	Birth Origin	Name	Breeder#	Transponder
5936	?	~ 2 Feb 1997	2118	3213	PRET DW	~ 2 Feb 1997 ~ 2 Feb 1997	ANONF7	Birth Death	Captive Born		DEW783	
												[Death by: Stillbirth <input type="checkbox"/> Unknown <input type="checkbox"/> No necropsy planned]
5937	M	17 Mar 1997	2117	2480	PRET DW	17 Mar 1997 30 Mar 1997	ANONF8	Birth Death	Captive Born		DEW784	
												[Death by: Infection associated <input type="checkbox"/> Unknown <input type="checkbox"/> Digestive <input type="checkbox"/> Genetic/Prenatal]
5938	M	17 Mar 1997	2117	2480	PRET DW	17 Mar 1997 30 Mar 1997	ANONF9	Birth Death	Captive Born		DEW785	
												[Death by: Infection associated <input type="checkbox"/> Unknown <input type="checkbox"/> Urinary <input type="checkbox"/> Rickettsial]
5939	F	27 Jun 1997	2117	2133	PRET DW	27 Jun 1997 27 Jun 1997	FE039	Birth Death	Captive Born		DEW786	
												[Death by: Other/Unknown <input type="checkbox"/> Unknown <input type="checkbox"/> Cardiovascular <input type="checkbox"/> Enevation, secondary]
5940	?	8 Jun 1997	2117	3213	PRET DW	8 Jun 1997 8 Jun 1997	ANONG2	Birth Death	Captive Born		DEW787	
												[Death by: Stillbirth <input type="checkbox"/> Unknown <input type="checkbox"/> No necropsy planned]
5941	M	16 May 1998	2117	2480	PRET DW	16 May 1998 15 Jun 1998	ANONG3	Birth Death	Captive Born		DEW788	
												[Death by: Infection associated <input type="checkbox"/> Unknown <input type="checkbox"/> Generalized <input type="checkbox"/> Bacterial]
5942	?	7 May 1998	2117	3079	PRET DW	7 May 1998 7 May 1998	ANONG4	Birth Death	Captive Born		DEW789	
												[Death by: Unknown means]
5943	?	7 May 1998	2117	3079	PRET DW	7 May 1998 8 May 1998	ANONG5	Birth Death	Captive Born		DEW790	
												[Death by: Unknown means]
5944	?	2 May 1998	2774	2795	PRET DW	2 May 1998 2 May 1998	ANONG6	Birth Death	Captive Born		DEW791	
												[Death by: Injury from exhibit mate <input type="checkbox"/> Unknown <input type="checkbox"/> No necropsy planned]
5945	F	2 May 1998	2774	2795	PRET DW	2 May 1998 22 May 1998	FE040	Birth Death	Captive Born		DEW792	
												[Death by: Other/Unknown <input type="checkbox"/> Unknown <input type="checkbox"/> Digestive <input type="checkbox"/> Unknown after necropsy]
5946	F	26 Jun 1999	3288	3079	PRET DW	26 Jun 1999 27 Jun 1999	ANONG7	Birth Death	Captive Born		DEW793	
												[Death by: Other/Unknown <input type="checkbox"/> Unknown <input type="checkbox"/> Generalized <input type="checkbox"/> Genetic/Prenatal]
5947	M	24 Apr 2000	3421	2795	PRET DW	24 Apr 2000 24 Apr 2000	ANONG8	Birth Death	Captive Born		DEW794	
												[Death by: Other/Unknown <input type="checkbox"/> Unknown <input type="checkbox"/> Generalized <input type="checkbox"/> Genetic/Prenatal]

Complete Studbook as of December 2013

Stud#	Sex	Birth Date	Sire	Dam	Location	Date	LocalID	Event	Birth Origin	Name	Breeder#	Transponder
5948	M	26 May 2000	2635	3586	PRET DW	26 May 2000 26 May 2000	ANONG9	Birth Death	Captive Born		DEW795	
												[Death by: Environ/Behav conditions <input type="checkbox"/> Unknown <input type="checkbox"/> Generalized <input type="checkbox"/> Genetic/Prenatal]
5949	M	1 Sep 2001	3420	3586	PRET DW	1 Sep 2001 10 Sep 2001	ANONH1	Birth Death	Captive Born		DEW796	
												[Death by: Other/Unknown <input type="checkbox"/> Unknown <input type="checkbox"/> Generalized <input type="checkbox"/> Genetic/Prenatal]
5950	M	~ May 1979	WILD	WILD	TRANSVAAL PRET DW ROCKTON PRET DW	~ Jul 1979 30 Jul 1979 23 Jun 1980 ~ 1996	NONE ANON1	Capture Transfer Transfer Death	Wild Born	ANON1		
												[Death by: Unknown means]
5951	F	~ Apr 1984	WILD	WILD	TRANSVAAL PRET DW PRET LICH	~ 1 Aug 1984 23 Aug 1984 18 Feb 1986 ~ 2000	NONE FB003 FB003	Capture Transfer Transfer Death	Wild Born	FB003		
												[Death by: Unknown means]
5952	?	10 Apr 1993	1274	2071	PRET DW	10 Apr 1993 10 Apr 1993	ANONF1	Birth Death	Captive Born		DEW777	
												[Death by: Other/Unknown <input type="checkbox"/> Unknown <input type="checkbox"/> Generalized <input type="checkbox"/> Genetic/Prenatal]
5953	M	7 Dec 2002	4366	4405	MAKTOUM	7 Dec 2002 12 Apr 2011	A00184	Birth Death	Captive Born	SQUINT	MAK42	00062026E1
												[Death by: Unknown means]
5954	F	7 Dec 2002	4366	4405	MAKTOUM	7 Dec 2002	A00185	Birth	Captive Born	SANDY	MAK43	
5955	M	5 Mar 2004	3496	3426	HILVARENB PONTSCORF	5 Mar 2004 7 Feb 2007	M04016 100411	Birth Transfer	Captive Born	ZURI BB 83	BB66	00-063D-BD6D
5956	M	5 Mar 2004	3496	3426	HILVARENB PONTSCORF	5 Mar 2004 7 Feb 2007	M04017 100412	Birth Transfer	Captive Born	TOM	BB67	00-063D-B46C
5957	F	5 Mar 2004	3496	3426	HILVARENB	5 Mar 2004 25 Jan 2006	M04018	Birth Death	Captive Born	SANNA BB 85	BB68	00-063D-B970
												[Death by: Unknown means]
5958	F	5 Mar 2004	3496	3426	HILVARENB	5 Mar 2004 24 Aug 2007	M04019	Birth Death	Captive Born	KAYA BB 86	BB69	
												[Death by: Unknown means]
5959	?	15 Dec 2002	4367	4404	MAKTOUM	15 Dec 2002 15 Dec 2002	A00186	Birth Death	Captive Born		MAK44	

Complete Studbook as of December 2013

Stud#	Sex	Birth Date	Sire	Dam	Location	Date	LocalID	Event	Birth Origin	Name	Breeder#	Transponder
								[Death by: Premature birth <input type="checkbox"/> Unknown <input type="checkbox"/> Unknown (after necropsy)]				
5960	F	16 Dec 2002	4367	4404	MAKTOUM	16 Dec 2002 24 Feb 2004	A00187	Birth Death	Captive Born	SAVANNAH	MAK45	
								[Death by: Infection associated <input type="checkbox"/> Incinerate <input type="checkbox"/> Hemic/Lymph <input type="checkbox"/> Viral]				
5961	M	14 Mar 2003	4408	4391	MAKTOUM	14 Mar 2003 22 Feb 2004	A00392	Birth Death	Captive Born		MAK46	
								[Death by: Unknown means]				
5962	F	14 Mar 2003	4408	4391	MAKTOUM	14 Mar 2003 25 Feb 2004	A00393	Birth Death	Captive Born		MAK47	
								[Death by: Infection associated <input type="checkbox"/> Incinerate <input type="checkbox"/> Hemic/Lymph <input type="checkbox"/> Viral]				
5963	F	14 Mar 2003	4408	4391	MAKTOUM	14 Mar 2003 12 Apr 2011	A00394	Birth Death	Captive Born		MAK48	
								[Death by: Unknown means]				
5964	F	14 Mar 2003	4408	4391	MAKTOUM	14 Mar 2003 21 Feb 2004	A00395	Birth Death	Captive Born		MAK49	
								[Death by: Unknown means]				
5965	M	6 Apr 2003	4367	4404	MAKTOUM	6 Apr 2003	A00396	Birth	Captive Born	Whitie	MAK50	
5966	F	6 Apr 2003	4367	4404	MAKTOUM	6 Apr 2003 15 Feb 2004	A00397	Birth Death	Captive Born		MAK51	
								[Death by: Infection associated <input type="checkbox"/> Incinerate <input type="checkbox"/> Hemic/Lymph <input type="checkbox"/> Viral]				
5967	F	28 Jan 2004	4366	4405	MAKTOUM SAFA WILD	28 Jan 2004 8 Mar 2005	A00399 916	Birth Transfer	Captive Born		MAK52	00065D6DA3
5968	F	28 Jan 2004	4366	4405	MAKTOUM SAFA WILD AL WABRA	28 Jan 2004 8 Mar 2005 2 May 2012	A00400 917 10669	Birth Transfer Transfer	Captive Born	MONITA	MAK53	051278265
5969	F	28 Jan 2004	4366	4405	MAKTOUM	28 Jan 2004	A00401	Birth	Captive Born		MAK54	
5970	F	28 Jan 2004	4366	4405	MAKTOUM	28 Jan 2004	A00402	Birth	Captive Born		MAK55	
5971	M	9 Apr 2004	4367	4404	MAKTOUM	9 Apr 2004	A00416	Birth	Captive Born	Stronge male	MAK56	
5972	M	9 Apr 2004	4367	4404	MAKTOUM	9 Apr 2004	A00417	Birth	Captive Born	Blind male	MAK57	
5973	F	9 Apr 2004	4367	4404	MAKTOUM	9 Apr 2004	A00418	Birth	Captive Born		MAK58	
5974	M	22 Jul 2004	4408	4391	MAKTOUM	22 Jul 2004	A00439	Birth	Captive Born		MAK59	

Complete Studbook as of December 2013

Stud#	Sex	Birth Date	Sire	Dam	Location	Date	LocalID	Event	Birth Origin	Name	Breeder#	Transponder
5975	M	22 Jul 2004	4408	4391	MAKTOUM	22 Jul 2004 30 Jul 2004	A00440	Birth Death	Captive Born		MAK60	
										[Death by: Infection associated <input type="checkbox"/> Given to an institution: DUBAI CVR <input type="checkbox"/> Digestive <input type="checkbox"/> Nutrition]		
5976	F	22 Jul 2004	4408	4391	MAKTOUM	22 Jul 2004 22 Jun 2007	A00441	Birth Death	Captive Born		MAK61	
										[Death by: Self-inflicted injuries <input type="checkbox"/> Incinerate <input type="checkbox"/> Digestive <input type="checkbox"/> Trauma]		
5977	F	22 Jul 2004	4408	4391	MAKTOUM	22 Jul 2004	A00442	Birth	Captive Born		MAK62	00 066A DEA6
5978	M	6 Dec 2004	4408	4391	MAKTOUM	6 Dec 2004	A00451	Birth	Captive Born		MAK63	00 0667 5B64
5979	M	6 Dec 2004	4408	4391	MAKTOUM	6 Dec 2004	A00452	Birth	Captive Born		MAK64	00 066A C99A
5980	M	6 Dec 2004	4408	4391	MAKTOUM	6 Dec 2004	A00453	Birth	Captive Born		MAK65	00 0669 539F
5981	M	6 Dec 2004	4408	4391	MAKTOUM	6 Dec 2004	A00454	Birth	Captive Born		MAK66	00 0667 8362
5982	M	6 Dec 2004	4408	4391	MAKTOUM LANDAU	6 Dec 2004 19 May 2006	A00455 M00248	Birth Transfer	Captive Born	TUNGARO	MAK67	00 0667 8622
5983	M	2 Feb 2004	4385	4437	SAFA WILD MAKTOUM HILVARENB LA PALMYR	2 Feb 2004 1 Dec 2004 11 May 2005 15 Feb 2008	635 A00456 M04353 4618	Birth Transfer Transfer Transfer	Captive Born	Ali	SAF1	00 0621 34C6
5984	M	2 Feb 2004	4385	4437	SAFA WILD MAKTOUM HILVARENB LA PALMYR	2 Feb 2004 1 Dec 2004 11 May 2005 15 Feb 2008	636 A00457 M04352 4617	Birth Transfer Transfer Transfer	Captive Born	BABA 87	SAF2	00 0620 3414
5985	M	~ Oct 2001	UNK	UNK	UNKNOWN MAFUNYANE GUADALJR	~ Oct 2001 ???? 25 Jun 2002 10 May 2011	_____ _____ M02219	Birth Transfer Transfer Death	Unk BirthType			00-0604-A897
										[Death by: Euthanasia (medical) <input type="checkbox"/> Bury <input type="checkbox"/> Generalized <input type="checkbox"/> Metabolism <input type="checkbox"/> Necropsy not received]		
5986	F	~ Oct 2001	UNK	UNK	UNKNOWN MAFUNYANE GUADALJR	~ Oct 2001 ???? 25 Jun 2002 15 May 2003	_____ _____ M02220	Birth Transfer Transfer Death	Unk BirthType			
										[Death by: Infection associated <input type="checkbox"/> Bury <input type="checkbox"/> Generalized <input type="checkbox"/> Bacterial]		
5987	F	29 Sep 2002	UNK	UNK	MAFUNYANE GUADALJR	29 Sep 2002 12 Feb 2004	_____ M02426	Birth Transfer	Captive Born	IVANA		5305470F4C
5988	M	11 Sep 2004	6011	3500	EBELTOFT	11 Sep 2004	ACI009	Birth	Captive Born		EBT1	

Complete Studbook as of December 2013

Stud#	Sex	Birth Date	Sire	Dam	Location	Date	LocalID	Event	Birth Origin	Name	Breeder#	Transponder
						21 Sep 2004		Death				
						[Death by: Infection associated <input type="checkbox"/> Mounted or Preserved: EBELTOFT <input type="checkbox"/> Generalized <input type="checkbox"/> Bacterial]						
5989	F	11 Sep 2004	6011	3500	EBELTOFT	11 Sep 2004 7 Nov 2006	ACI010	Birth Death	Captive Born	Novo	EBT2	
						[Death by: Unknown means]						
5990	M	22 Jun 2004	3959	3546	YULEE	22 Jun 2004	Y43001	Birth	Captive Born	rt shoulder	WO71	
5991	M	22 Jun 2004	3959	3546	YULEE	22 Jun 2004	Y43002	Birth	Captive Born	right hip	WO72	00-0672-900A
5992	F	22 Jun 2004	3959	3546	YULEE	22 Jun 2004	Y43003	Birth	Captive Born	left hip	WO73	00-047-CB71
5993	M	21 Jul 2004	3340	3915	YULEE	21 Jul 2004 11 Aug 2004	Y43004	Birth Death	Captive Born	TAIL SHAVE	WO74	
						[Death by: Euthanasia (medical) <input type="checkbox"/> Unknown <input type="checkbox"/> Musculoskeletal <input type="checkbox"/> Mechanical abnormality]						
5994	F	21 Jul 2004	3340	3915	YULEE	21 Jul 2004 11 Aug 2004	Y43005	Birth Death	Captive Born	right hip	WO75	
						[Death by: Euthanasia (medical) <input type="checkbox"/> Unknown <input type="checkbox"/> Musculoskeletal <input type="checkbox"/> Mechanical abnormality]						
5995	F	21 Jul 2004	3340	3915	YULEE	21 Jul 2004 25 Aug 2004	Y43006	Birth Death	Captive Born	left hip	WO76	
						[Death by: Environ/Behav conditions <input type="checkbox"/> Unknown <input type="checkbox"/> Musculoskeletal <input type="checkbox"/> Mechanical abnormality]						
5996	F	21 Jul 2004	3340	3915	YULEE	21 Jul 2004	Y43007	Birth	Captive Born	BACK SHAVE	WO77	00-064B-C650
					CALDWELL	15 Feb 2005	105346	Transfer				
					FOSSILRIM	10 Dec 2009	1165	Transfer				
					CALDWELL	25 Feb 2010	105346	Transfer				
					FOSSILRIM	20 Mar 2013	1165	Transfer				
						12 Apr 2013		Death				
						[Death by: Infection associated <input type="checkbox"/> Unknown <input type="checkbox"/> Digestive <input type="checkbox"/> Mechanical abnormality <input type="checkbox"/> Necropsy not received]						
5997	M	28 Apr 2004	4063	3723	BORAS	28 Apr 2004 29 Apr 2004	RG0018	Birth Death	Captive Born		BOR3	
						[Death by: Unknown means]						
5998	F	28 Apr 2004	4063	3723	BORAS	28 Apr 2004 29 Apr 2004	RG0019	Birth Death	Captive Born		BOR2	
						[Death by: Unknown means]						
5999	F	28 Apr 2004	4063	3723	BORAS	28 Apr 2004 29 Apr 2004	RG0020	Birth Death	Captive Born		BOR1	
						[Death by: Unknown means]						
6000	M	5 Aug 2003	4179	3920	HANNOVER	5 Aug 2003 22 Jan 2004	V751	Birth Death	Captive Born	LUCA	HAZ 6	

Complete Studbook as of December 2013

Stud#	Sex	Birth Date	Sire	Dam	Location	Date	LocalID	Event	Birth Origin	Name	Breeder#	Transponder
[Death by: Euthanasia (medical) <input type="checkbox"/> Given to an institution: TIHO/HANNOVER <input type="checkbox"/> Nervous <input type="checkbox"/> Unknown after necropsy]												
6001	F	5 Aug 2003	4179	3920	HANNOVER	5 Aug 2003 21 Jan 2004	V750	Birth Death	Captive Born	LEA	HAZ 7	
[Death by: Euthanasia (medical) <input type="checkbox"/> Given to an institution: TIHO / HANNOVER <input type="checkbox"/> Nervous <input type="checkbox"/> Unknown after necropsy]												
6002	F	5 Aug 2003	4179	3920	HANNOVER	5 Aug 2003 21 Jan 2004	V749	Birth Death	Captive Born	LAILA	HAZ 8	
[Death by: Euthanasia (medical) <input type="checkbox"/> Given to an institution: TIHO / HANNOVER <input type="checkbox"/> Nervous <input type="checkbox"/> Unknown after necropsy]												
6003	F	23 Apr 2000	2481	2551	HUIZEN FD EBELTOFT ARNHEM	23 Apr 2000 16 Feb 2001 10 Mar 2003 28 Jan 2012	 ACI003 610583	Birth Transfer Transfer Death	Captive Born	Staarteind	dEAF54	985100009612777
[Death by: Unknown means]												
6004	F	23 Apr 2000	2481	2551	HUIZEN FD EBELTOFT ARNHEM WASS BR C	23 Apr 2000 16 Mar 2001 10 Mar 2003 20 Jul 2004 4 Jan 2006	 ACI004 610584	Birth Transfer Transfer Transfer Death	Captive Born	licht staart	EAF55	985100009616744
[Death by: Unknown means]												
6005	M	23 Apr 2000	2481	2551	HUIZEN FD EBELTOFT HUIZEN FD	23 Apr 2000 16 Feb 2001 15 Feb 2003	 NABILA ACI001	Birth Transfer lft	Captive Born	NABILA	EAF56	985100009629182
6006	F	23 Apr 2000	2481	2551	HUIZEN FD EBELTOFT HUIZEN FD	23 Apr 2000 16 Feb 2001 11 Mar 2004	 ACI002	Birth Transfer lft	Captive Born	OLIVIA	EAF57	
6007	?	18 Jun 2003	UNK	3500	ARNHEM	18 Jun 2003 28 Jun 2003	610977	Birth Death	Captive Born		BZ16	
[Death by: Euthanasia (medical) <input type="checkbox"/> Unknown <input type="checkbox"/> Generalized <input type="checkbox"/> Genetic/Prenatal]												
6008	?	27 Feb 2003	UNK	3500	ARNHEM	27 Feb 2003 3 Mar 2003	610568	Birth Death	Captive Born		BZ17	
[Death by: Unknown means]												
6009	?	27 Feb 2003	UNK	3500	ARNHEM	27 Feb 2003 6 Mar 2003	610569	Birth Death	Captive Born		BZ18	
[Death by: Unknown means]												
6010	?	27 Feb 2003	UNK	3500	ARNHEM	27 Feb 2003 10 Mar 2003	610570	Birth Death	Captive Born		BZ19	
[Death by: Unknown means]												

Complete Studbook as of December 2013

Stud#	Sex	Birth Date	Sire	Dam	Location	Date	LocalID	Event	Birth Origin	Name	Breeder#	Transponder
6011	M	14 Mar 1998	2481	UNK	HUIZEN FD	14 Mar 1998		Birth	Captive Born	YELLOW EYE	EAF58	00-01CG-1CA2
					EBELTOFT	16 Feb 2001	ACI005	Transfer				
						3 Jul 2007		Death				
					[Death by: Euthanasia (medical) <input type="checkbox"/> Unknown <input type="checkbox"/> Unknown (after necropsy)]							
6012	M	14 Mar 1998	2481	UNK	HUIZEN FD	14 Mar 1998		Birth	Captive Born	ODIN	EAF59	00-01FA-DF89
					EBELTOFT	16 Feb 2001	ACI006	Transfer				
						6 Nov 2009		Death				
					[Death by: Infection associated <input type="checkbox"/> Unknown <input type="checkbox"/> Urinary <input type="checkbox"/> Unknown after necropsy]							
6013	F	~ 2001	UNK	UNK	UNKNOWN	~ 2001		Birth	Captive Born	CHIRA		
					GHAZZA R	~ Sep 2001	NONE	Transfer				
					RABAT	6 Oct 2001		ltf				
6014	M	27 Jun 2004	4170	4119	CINCINNAT	27 Jun 2004	104037	Birth	Captive Born	SAM	CIN26	063*827*350 AVID
					TOLEDO	11 Nov 2004	3669	Transfer				
					ST LOUIS	1 Mar 2006	104650	Transfer				
					FOSSILRIM	3 Jun 2010	1171	Transfer				
					IN-SYNC	9 Sep 2011		Transfer				
6015	M	27 Jun 2004	4170	4119	CINCINNAT	27 Jun 2004	104036	Birth	Captive Born	KODI	CIN27	063*814*816 AVID
					TOLEDO	11 Nov 2004	3847	Transfer				
					ST LOUIS	1 Mar 2006	104649	Transfer				
					FOSSILRIM	8 Jun 2010	1172	Transfer				
					IN-SYNC	9 Sep 2011		Transfer				
6016	F	27 Jun 2004	4170	4119	CINCINNAT	27 Jun 2004	104034	Birth	Captive Born	KENYA	CIN28	063*817*327 AVID
					TOLEDO	11 Nov 2004	3670	Transfer				
					SD-WAP	14 May 2007	607130	Transfer				
					WINSTON	16 Jun 2013	270591	Transfer				
6017	F	27 Jun 2004	4170	4119	CINCINNAT	27 Jun 2004	104038	Birth	Captive Born		CIN29	
						19 Sep 2004		Death				
					[Death by: Unknown means]							
6018	M	????	UNK	UNK	UNKNOWN	????		Birth	Unk BirthType	CIRILO		00-01E5-617F
					BUENOSAIR	15 May 2002	1460	Transfer				
						11 Jul 2012		Death				
					[Death by: Infection associated <input type="checkbox"/> Unknown <input type="checkbox"/> Digestive <input type="checkbox"/> Unknown after necropsy <input type="checkbox"/> Necropsy not received]							
6019	M	12 Apr 2003	3896	3065	DVURKRALV	12 Apr 2003	041092	Birth	Captive Born	KAJA	VC42	00-0627-C809
					LISBON	16 Sep 2004	9178	Transfer				
					ATTICAZOO	29 Nov 2007	MAJ005	Transfer				
						20 Dec 2012		Death				
					[Death by: Unknown means]							
6020	M	12 Apr 2003	3896	3065	DVURKRALV	12 Apr 2003	041093	Birth	Captive Born	SHOT	VC43	00-0627-D2A7

Complete Studbook as of December 2013

Stud#	Sex	Birth Date	Sire	Dam	Location	Date	LocalID	Event	Birth Origin	Name	Breeder#	Transponder	
					LISBON	16 Sep 2004	9179	Transfer					
6021	F	12 Apr 2003	3896	3065	DVURKRALV	12 Apr 2003	041094	Birth	Captive Born	ETNA	VC44	00-063B-F7D7	
					BANHAM	19 Jan 2005	5042	Transfer					
					KESSINGLA	21 Nov 2005	M820	Transfer					
					BANHAM	23 Jun 2006	5042	Transfer					
					KESSINGLA	9 Nov 2006	M820	Transfer					
					BANHAM	18 Jan 2007	5042	Transfer					
					KESSINGLA	4 May 2007	M820	Transfer					
					BANHAM	11 Sep 2008	5042	Transfer					
					KESSINGLA	8 May 2009	M820	Transfer					
					BANHAM	5 May 2011	5042	Transfer					
					KESSINGLA	3 Aug 2011	M820	Transfer					
					BANHAM	9 Jan 2013	5042	Transfer					
					KESSINGLA	15 May 2013	M820	Transfer					
6022	F	12 Apr 2003	3896	3065	DVURKRALV	12 Apr 2003	041095	Birth	Captive Born	SALOME	VC45	00-0628-2C18	
					LISBON	16 Sep 2004	9180	Transfer					
					MUNSTER	14 Nov 2011	24336	Transfer					
					BERNBURG	12 Apr 2012	2941	Transfer					
6023	M	26 Jul 2003	UNK	4064	FOTA	26 Jul 2003	3466	Birth	Captive Born	Cub 2 bite	mFWP 144		
						19 Jul 2005		Death					
					[Death by: Unknown means]								
6024	F	26 Jul 2003	UNK	4064	FOTA	26 Jul 2003	3465	Birth	Captive Born	Impie (Blond)	FWP 157	968000002300807	
					HILVARENB	30 Sep 2011	M03191	Transfer					
6025	F	26 Jul 2003	4432	4064	FOTA	26 Jul 2003	3467	Birth	Captive Born	Zulu	FWP 158	968000003767960	
					HILVARENB	30 Sep 2011	M03192	Transfer					
6026	M	1 Dec 2002	4208	4213	SHARJAHBR	1 Dec 2002	AJ041	Birth	Captive Born	JACKY	BCA1	00-060D-6FDD	
					SAFA WILD	16 May 2005	945	Transfer					
6027	M	1 Dec 2002	4208	4213	SHARJAHBR	1 Dec 2002	AJ042	Birth	Captive Born	ROCKY	BCA2	00-060D-8250	
					SAFA WILD	16 May 2005	946	Transfer					
6028	F	1 Dec 2002	4208	4213	SHARJAHBR	1 Dec 2002	AJ043	Birth	Captive Born	GWEN 89	BCA3	00-060D-843A	
					HILVARENB	11 May 2005	M02348	Transfer					
						1 Oct 2007		Death					
					[Death by: Unknown means]								
6029	F	1 Dec 2002	4208	4213	SHARJAHBR	1 Dec 2002	AJ044	Birth	Captive Born	GALLIE	BCA4	00 0603 5544	
					HILVARENB	11 May 2005	M02349	Transfer					
					LANDAU	21 Dec 2008	M00267	Transfer					
					LA PALMYR	10 Nov 2011	5929	Transfer					
					PESSAC	16 May 2013		Transfer					

Complete Studbook as of December 2013

Stud#	Sex	Birth Date	Sire	Dam	Location	Date	LocalID	Event	Birth Origin	Name	Breeder#	Transponder
6030	M	~ Jun 2002	WILD7	WILD8	SOMALIA	~ Jan 2003	NONE	Capture	Wild Born	HARKAN		123655627
					QATAR Q	~ Feb 2003	NONE	Transfer				
					SHARJAHBR	10 May 2003	AJ045	Transfer				
6031	M	~ Jun 2002	WILD7	WILD8	SOMALIA	~ Jan 2003	NONE	Capture	Wild Born	Mahdi		00-063D-C2EB
					QATAR Q	~ Feb 2003	NONE	Transfer				
					SHARJAHBR	10 May 2003	AJ046	Transfer				
6032	M	~ Jun 2002	WILD7	WILD8	SOMALIA	~ Jan 2003	NONE	Capture	Wild Born	AIDEED	FWP 156	123677797A
					QATAR Q	~ Feb 2003	NONE	Transfer				
					SHARJAHBR	10 May 2003	AJ047	Transfer				
6033	M	~ Jun 2001	WILD	WILD	SOMALIA	~ Jun 2003	NONE	Capture	Wild Born	DHOW		00-060D-C184
					SHARJAH	2 Aug 2003	NONE	Transfer				
					SHARJAHBR	5 Aug 2003	AJ048	Transfer				
6034	M	2 Mar 2004	4206	4215	SHARJAHBR	2 Mar 2004	AJ049	Birth	Captive Born		BCA5	
						3 Mar 2004		Death				
					[Death by: Other/Unknown <input type="checkbox"/> Unknown <input type="checkbox"/> Musculoskeletal <input type="checkbox"/> Genetic/Prenatal]							
6035	F	2 Mar 2004	4206	4215	SHARJAHBR	2 Mar 2004	AJ050	Birth	Captive Born		BCA6	
						2 Mar 2004		Death				
					[Death by: Injury from exhibit mate <input type="checkbox"/> Unknown <input type="checkbox"/> No necropsy planned]							
6036	F	2 Mar 2004	4206	4215	SHARJAHBR	2 Mar 2004	AJ051	Birth	Captive Born	NANDI	BCA5	00 060F 9989
					LA PALMYR	6 Dec 2006	4302	Transfer				
6037	M	28 Mar 2004	4203	4213	SHARJAHBR	28 Mar 2004	AJ052	Birth	Captive Born	TYKE	BCA8	00-0643-331A
					LA PALMYR	6 Dec 2006	4303	Transfer				
					HILVARENB	28 Nov 2007	M04162	Transfer				
						13 Feb 2008	M04162	Transfer				
					AMERSFOOR	14 Aug 2008	M3672	Transfer				
6038	F	28 Mar 2004	4203	4213	SHARJAHBR	28 Mar 2004	AJ053	Birth	Captive Born	NINA	BCA9	00-0643-5196
					PRIVATE	17 Sep 2006		ltf				
6039	F	28 Mar 2004	4203	4213	SHARJAHBR	28 Mar 2004	AJ054	Birth	Captive Born	NIKA	BCA10	00-063D-FAE4
					PRIVATE	17 Sep 2006		ltf				
6040	M	15 Feb 2002	UNK	UNK	DANIEL	15 Feb 2002	SAVANA	Birth	Captive Born	SAVANAH	DAN1	
6041	M	15 Feb 2002	UNK	UNK	DANIEL	15 Feb 2002	NIKITA	Birth	Captive Born		DAN2	
6042	F	????	UNK	UNK	UNKNOWN	????		Birth	Captive Born			
					DANIEL	????	ROSIE	Transfer				

Complete Studbook as of December 2013

Stud#	Sex	Birth Date	Sire	Dam	Location	Date	LocalID	Event	Birth Origin	Name	Breeder#	Transponder
6044	M	10 Jun 2004	UNK	UNK	DANIEL	10 Jun 2004	DUMA	Birth	Captive Born	DUMA	DAN3	
6045	M	1 Oct 2004	4298	4125	DUBBO HAMILTON	1 Oct 2004 23 Aug 2007	A40078 700126	Birth Transfer	Captive Born	Moyo Matusi	WPZ20	00-0652-A5B1
6046	M	1 Oct 2004	4298	4125	DUBBO HAMILTON	1 Oct 2004 23 Aug 2007	A40079 700127	Birth Transfer	Captive Born	D2/04	WPZ21	00-066C-B097
6047	F	1 Oct 2004	4298	4125	DUBBO	1 Oct 2004	A40080	Birth	Captive Born	D3/04	WPZ22	00-0647-D05C
6048	F	2 Oct 2004	4298	4125	DUBBO	2 Oct 2004	A40081	Birth	Captive Born	ASALI	WPZ23	00-0683-54A3
6049	M	28 Jun 1996	3179	2548	OLMENSE BRAUNSCHW	28 Jun 1996 3 Jun 1998 30 Jun 2007	OZ0797 4	Birth Transfer Death	Captive Born	TICA	OZ8	
[Death by: Unknown means]												
6050	F	28 Jun 1996	3179	2548	OLMENSE BRAUNSCHW SALZBURG BRAUNSCHW WASS BR C BRAUNSCHW MUNSTER BRAUNSCHW BERLIN TP BRAUNSCHW	28 Jun 1996 3 Jun 1998 20 May 2002 4 Apr 2003 11 May 2004 8 Jul 2004 26 Oct 2004 6 Jan 2005 29 Jun 2006 5 Oct 2006 27 Apr 2007	OZ0798 5 1058 5 CHICA CHICA 22777 M03131	Birth Transfer Transfer Transfer Transfer Transfer Transfer Transfer Transfer Transfer Death	Captive Born	CHICA	OZ9	
[Death by: Unknown means]												
6051	F	11 Jul 2004	4180	3065	DVURKRALV	11 Jul 2004 11 Jul 2004	041103	Birth Death	Captive Born		VC46	
[Death by: Unknown means]												
6052	F	11 Jul 2004	4180	3065	DVURKRALV ATTICAZOO	11 Jul 2004 24 Mar 2006 6 Feb 2012	041102 MAJ004	Birth Transfer Death	Captive Born	PETRA	VC47	00-064E-0796
[Death by: Euthanasia (medical) <input type="checkbox"/> Incinerate <input type="checkbox"/> Generalized <input type="checkbox"/> Unknown after necropsy <input type="checkbox"/> Necropsy not received]												
6053	M	11 Jul 2004	4180	3065	DVURKRALV NESLES	11 Jul 2004 25 Oct 2006 11 Apr 2008	041099 A06100	Birth Transfer Death	Captive Born	GABRIEL	VC48	00064DEEE8
[Death by: Unknown means]												
6054	M	11 Jul 2004	4180	3065	DVURKRALV NESLES SAARBRUCK	11 Jul 2004 25 Oct 2006 14 Aug 2009	041100 A06101 80111	Birth Transfer Transfer	Captive Born	TADEAS	VC49	00-064D-C9D1

Complete Studbook as of December 2013

Stud#	Sex	Birth Date	Sire	Dam	Location	Date	LocalID	Event	Birth Origin	Name	Breeder#	Transponder
6055	M	11 Jul 2004	4180	3065	DVURKRALV ATTICAZOO	11 Jul 2004 24 Mar 2006 10 Apr 2013	041101 MAJ003	Birth Transfer Death	Captive Born	ROSS	VC50	00-064D-6332
						[Death by: Unknown means]						
6056	M	~ 1996	WILD	WILD	NAMIBIA AUAS G.L. AFRICAT	~ 1999 ~ 1999 6 Feb 2004 ????	NONE AJ0304	Capture Transfer Transfer Death	Wild Born	AJ04/04		00063D8E10T
						[Death by: Unknown means]						
6057	M	~ 1994	WILD	WILD	NAMIBIA AUAS G.L. AFRICAT	~ 1999 ~ 1999 6 Feb 2004 ????	NONE AJ0404	Capture Transfer Transfer Death	Wild Born	GANDOLF		00063DBD98T
						[Death by: Unknown means]						
6058	M	~ Dec 2003	WILD9	WILD10	NAMIBIA AFRICAT	21 Apr 2004 2 May 2004	NONE AJ08/04	Capture Transfer	Wild Born	AJ08/04		0006436B26T
6059	M	~ Dec 2003	WILD9	WILD10	NAMIBIA AFRICAT	21 Apr 2004 2 May 2004	NONE AJ09/04	Capture Transfer	Wild Born	AJ09/04		0006435FADT
6060	F	~ Dec 2003	WILD9	WILD10	NAMIBIA AFRICAT	21 Apr 2004 2 May 2004	NONE AJ05/04	Capture Transfer	Wild Born	AJ05/04		00063DA682T
6061	F	~ Dec 2003	WILD9	WILD10	NAMIBIA AFRICAT	21 Apr 2004 2 May 2004 ????	NONE AJ0694	Capture Transfer Death	Wild Born	AJ06/04		00064DA682T
						[Death by: Unknown means]						
6062	F	~ Dec 2003	WILD9	WILD10	NAMIBIA AFRICAT	21 Apr 2004 2 May 2004 ????	NONE AJ0704	Capture Transfer Death	Wild Born	AJ07/04		00063DCB0ET
						[Death by: Unknown means]						
6063	M	27 Mar 2004	3763	3486	FONTAINE MOSCOW	27 Mar 2004 14 Dec 2005	67AJ22 50706	Birth Transfer	Captive Born	KABQI	ZDD8	250229600006745
6064	F	27 Mar 2004	3763	3486	FONTAINE	27 Mar 2004	67AJ23	Birth	Captive Born	TSA<	ZDD9	250229600006171
6065	F	27 Mar 2004	3763	3486	FONTAINE	27 Mar 2004	67AJ24	Birth	Captive Born	HARIMAD	ZDD10	250229600006460
6066	F	27 Jun 2004	4170	4119	CINCINNAT	27 Jun 2004 5 Jul 2004	104033	Birth Death	Captive Born		CIN30	
						[Death by: Unknown means]						

Complete Studbook as of December 2013

Stud#	Sex	Birth Date	Sire	Dam	Location	Date	LocalID	Event	Birth Origin	Name	Breeder#	Transponder
6067	F	27 Jun 2004	4170	4119	CINCINNAT	27 Jun 2004	104035	Birth	Captive Born	TAABU	CIN31	064-047-815
					TOLEDO	11 Nov 2004	3846	Transfer				
					CLEVELAND	14 Mar 2007	M70302	Transfer				
					WILDS	28 Jul 2008	108041	Transfer				
6068	M	19 Oct 2003	4444	4165	BROXBOURN	19 Oct 2003	M232	Birth	Captive Born	DAVE	PWP1	958000000181097
					EXMOOR	16 Jul 2004	1132	Transfer				
6069	M	19 Oct 2003	4444	4165	BROXBOURN	19 Oct 2003	M233	Birth	Captive Born	STRIPE	PWP 2	958000000233403
					CHARD	10 Mar 2005	Z638	Transfer				
						13 Sep 2007		Death				
					[Death by: Infection associated <input type="checkbox"/> Unknown <input type="checkbox"/> Cardiovascular <input type="checkbox"/> Unknown after necropsy]							
6070	M	19 Oct 2003	4444	4165	BROXBOURN	19 Oct 2003	M234	Birth	Captive Born	JANGO	PWP3	958000000213301
					CHARD	10 Mar 2005	Z637	Transfer				
					BOISSIERE	20 Nov 2009	FGU4	Transfer				
					PEAUGRES	13 Jan 2011	2228	Transfer				
					BOISSIERE	19 Oct 2011	FGU4	Transfer				
6071	F	19 Oct 2003	4444	4165	BROXBOURN	19 Oct 2003	M235	Birth	Captive Born	NEENA	PWP4	9560000000508444
					EXMOOR	4 Mar 2005	1316	Transfer				
						11 Jan 2013		Death				
					[Death by: Unknown means]							
6072	F	19 Oct 2003	4444	4165	BROXBOURN	19 Oct 2003	M236	Birth	Captive Born		PWP5	
					EXMOOR	16 Jul 2004	1131	Transfer				
						6 Sep 2004		Death				
					[Death by: Infection associated <input type="checkbox"/> Incinerate <input type="checkbox"/> Generalized <input type="checkbox"/> Viral]							
6073	F	19 Oct 2003	4444	4165	BROXBOURN	19 Oct 2003	M237	Birth	Captive Born		PWP6	
						31 Dec 2003		Death				
					[Death by: Infection associated <input type="checkbox"/> Unknown <input type="checkbox"/> Respiratory <input type="checkbox"/> Unknown after necropsy]							
6074	M	~ Jan 2001	WILD	WILD	NAMIBIA	~ Mar 2001	WILD	Capture	Wild Born			
					KLUCKNER	~ Mar 2001	MOOGLY	Transfer				
					PRIVATE	~ 1 Aug 2002	MOOGLY	ltf				
6075	F	24 Aug 2004	4048	6050	BRAUNSCHW	24 Aug 2004	487	Birth	Captive Born	SAMIRA	BSG3	968000000709376
						20 Sep 2011		Death				
					[Death by: Euthanasia (medical) <input type="checkbox"/> Unknown <input type="checkbox"/> Unknown (after necropsy)]							
6076	?	26 Aug 2004	4048	6050	BRAUNSCHW	26 Aug 2004	_____	Birth	Captive Born		BSG2	
						26 Aug 2004		Death				
					[Death by: Stillbirth <input type="checkbox"/> Unknown <input type="checkbox"/> No necropsy planned]							
6077	?	26 Aug 2004	4048	6050	BRAUNSCHW	26 Aug 2004	_____	Birth	Captive Born		BSG1	

Complete Studbook as of December 2013

Stud#	Sex	Birth Date	Sire	Dam	Location	Date	LocalID	Event	Birth Origin	Name	Breeder#	Transponder
						26 Aug 2004		Death				
						[Death by: Stillbirth <input type="checkbox"/> Unknown <input type="checkbox"/> No necropsy planned]						
6078	F	5 Dec 2003	3925	3285	LA PALMYR	5 Dec 2003	3572	Birth	Captive Born		ZLP42	
						8 Dec 2003		Death				
						[Death by: Infection associated <input type="checkbox"/> Incinerate <input type="checkbox"/> Generalized <input type="checkbox"/> Fungal]						
6079	F	5 Dec 2003	3925	3285	LA PALMYR	5 Dec 2003	3573	Birth	Captive Born		ZLP43	
						7 Dec 2003		Death				
						[Death by: Infection associated <input type="checkbox"/> Incinerate <input type="checkbox"/> Respiratory <input type="checkbox"/> Bacterial]						
6080	M	5 Dec 2003	3925	3285	LA PALMYR	5 Dec 2003	3574	Birth	Captive Born		ZLP44	
						5 Dec 2003		Death				
						[Death by: Other/Unknown <input type="checkbox"/> Incinerate <input type="checkbox"/> Unknown (after necropsy)]						
6081	M	3 Jan 2005	3925	3285	LA PALMYR	3 Jan 2005	3795	Birth	Captive Born		ZLP45	
						4 Jan 2005		Death				
						[Death by: Euthanasia (medical) <input type="checkbox"/> Incinerate <input type="checkbox"/> Respiratory <input type="checkbox"/> Mechanical abnormality]						
6082	M	12 May 2003	3715	3590	MONARTO WERRIBEE	12 May 2003	A39018	Birth	Captive Born	WHITE TIP	MON1	00-061E-F581
						21 Feb 2005	A50002	Transfer				
6083	M	12 May 2003	3715	3590	MONARTO WERRIBEE	12 May 2003	A39019	Birth	Captive Born	KAIDI	MON2	00-061F-3F95
						21 Feb 2005	A50003	Transfer				
6084	F	22 Apr 2005	6089	4505	OUDTSHORN	22 Apr 2005	1368	Birth	Captive Born	FEDORA	CC144	
						27 Feb 2006		Death				
						[Death by: Unknown means]						
6085	F	22 Apr 2005	6089	4505	OUDTSHORN HIMEJI-SH	22 Apr 2005	1369	Birth	Captive Born	FIONA	CC145	00067004F8
						20 Jan 2006	HC-128	Transfer				
6086	M	22 Apr 2005	6089	4505	OUDTSHORN	22 Apr 2005	1370	Birth	Captive Born	FLETCHER	CC146	
						6 Sep 2007		Death				
						[Death by: Unknown means]						
6087	M	22 Apr 2005	6089	4505	OUDTSHORN KOREA N	22 Apr 2005	1371	Birth	Captive Born	FORREST	CC147	
						21 Jan 2007		ltf				
6088	M	22 Apr 2005	6089	4505	OUDTSHORN CHINA	22 Apr 2005	1372	Birth	Captive Born	FLAPJACK	CC148	
						28 Dec 2008		ltf				
6089	M	~ 1996	WILD	WILD	S.AFRICA PRIVATE	~ 2001	NONE	Capture	Wild Born	ROY		0001D1C351
						~ 2001	NONE	Release				
						~ 2004	NONE	Capture				
					JUBATUS	~ Jun 2004	NCMP	Transfer				
					OUDTSHORN	25 Aug 2004	1357	Transfer				

Complete Studbook as of December 2013

Stud#	Sex	Birth Date	Sire	Dam	Location	Date	LocalID	Event	Birth Origin	Name	Breeder#	Transponder
						2 Aug 2010		Death				
						[Death by: Euthanasia (medical) <input type="checkbox"/> Unknown <input type="checkbox"/> Urinary <input type="checkbox"/> Mechanical abnormality]						
6099	M	7 Nov 2000	3412	3274	NISHIMURO	7 Nov 2000	385	Birth	Captive Born	MOO	AW115	
						11 Oct 2006		Death				
						[Death by: Euthanasia (medical) <input type="checkbox"/> Unknown <input type="checkbox"/> Urinary <input type="checkbox"/> Unknown after necropsy]						
6100	F	7 Nov 2000	3412	3274	NISHIMURO	7 Nov 2000	AD-163	Birth	Captive Born	COLON	AW116	
						22 Sep 2011		Death				
						[Death by: Infection associated <input type="checkbox"/> Unknown <input type="checkbox"/> Urinary <input type="checkbox"/> Unknown after necropsy]						
6101	M	18 Sep 2004	4074	4136	NISHIMURO	18 Sep 2004	AD-168	Birth	Captive Born	SCHILNY	AW117	
6102	M	18 Sep 2004	4074	4136	NISHIMURO	18 Sep 2004	408	Birth	Captive Born	NEPHTY	WA118	
						2 Mar 2006		Death				
						[Death by: Euthanasia (medical) <input type="checkbox"/> Unknown <input type="checkbox"/> Respiratory <input type="checkbox"/> Unknown after necropsy]						
6103	M	18 Sep 2004	4074	4136	NISHIMURO	18 Sep 2004	409	Birth	Captive Born	FOURLE	AW119	
						14 Jan 2006		Death				
						[Death by: Euthanasia (medical) <input type="checkbox"/> Unknown <input type="checkbox"/> Unknown (after necropsy)]						
6104	F	18 Sep 2004	4074	4136	NISHIMURO	18 Sep 2004	410	Birth	Captive Born	CHIAN	AW120	
						14 Jun 2008		Death				
						[Death by: Unknown means]						
6105	M	28 Sep 2004	4048	6004	WASS BR C	28 Sep 2004	NONE	Birth	Captive Born		WAS169	
						28 Sep 2004		Death				
						[Death by: Stillbirth <input type="checkbox"/> Unknown <input type="checkbox"/> No necropsy planned]						
6106	F	13 May 2005	3827	4154	OUDTSHORN HIMEJI-SH	13 May 2005 20 Jan 2006	1376 HC-126	Birth Transfer	Captive Born	FAYE	CC149	00066E0BD9
6107	M	13 May 2005	3827	4154	OUDTSHORN HIMEJI-SH	13 May 2005 20 Jan 2006	1377 HC-127	Birth Transfer	Captive Born	Freckles	CC150	00066E05A2
6108	M	13 May 2005	3827	4154	OUDTSHORN MAFUNYANE	13 May 2005 16 Oct 2011	1378	Birth Transfer	Captive Born	FRISBEE	CC151	00066E2202
6109	F	13 May 2005	3827	4154	OUDTSHORN	13 May 2005	1379	Birth	Captive Born	FERN	CC152	00066DD9E2
						22 Sep 2012		Death				
						[Death by: Other/Unknown <input type="checkbox"/> Unknown <input type="checkbox"/> Reproductive <input type="checkbox"/> Unknown after necropsy <input type="checkbox"/> Necropsy not received]						
6110	F	14 Aug 2001	3420	3587	PRET DW	14 Aug 2001	D93067	Birth	Captive Born	FA422	DEW 797	
						16 Aug 2001		Death				
						[Death by: Environ/Behav conditions <input type="checkbox"/> Incinerate <input type="checkbox"/> No necropsy planned]						
6111	M	14 Aug 2001	3420	3587	PRET DW	14 Aug 2001	D93068	Birth	Captive Born	MA423	DEW 798	

Complete Studbook as of December 2013

Stud#	Sex	Birth Date	Sire	Dam	Location	Date	LocalID	Event	Birth Origin	Name	Breeder#	Transponder
						16 Aug 2001		Death				
						[Death by: Environ/Behav conditions <input type="checkbox"/> Incinerate <input type="checkbox"/> No necropsy planned]						
6113	M	19 May 2005	4120	4103	PRET DW STELLENBO	19 May 2005 7 Jun 2005	D93470 M540	Birth Transfer	Captive Born	KILO	DEW 799	446147420E
6114	F	19 May 2005	4120	4103	PRET DW IWATE TOHOKU PK IWATE	19 May 2005 30 Apr 2008 27 Dec 2008 29 Jun 2009	D93471 41 41 41	Birth Transfer Transfer Transfer	Captive Born	Sora	DEW 800	968000004233934
6115	F	19 May 2005	4120	4103	PRET DW TOKYOTAMA	19 May 2005 10 Oct 2007	D93472 5531	Birth Transfer	Captive Born	BOTAN	DEW 801	985140000117884
6116	?	25 May 2005	3989	4113	PRET DW	25 May 2005 26 May 2005	D93473	Birth Death	Captive Born	K/Q60	DEW673	
						[Death by: Other/Unknown <input type="checkbox"/> Incinerate <input type="checkbox"/> Generalized <input type="checkbox"/> Genetic/Prenatal]						
6117	?	25 May 2005	3989	4113	PRET DW	25 May 2005 25 May 2005	D93474	Birth Death	Captive Born	K/Q61	DEW 803	
						[Death by: Other/Unknown <input type="checkbox"/> Incinerate <input type="checkbox"/> Generalized <input type="checkbox"/> Genetic/Prenatal]						
6118	M	25 May 2005	3989	4113	PRET DW YARRALUML	25 May 2005 1 Mar 2006 22 Aug 2008	D93475 A06000	Birth Transfer Death	Captive Born	JAMA	DEW 804	4533766A4C
						[Death by: Euthanasia (medical) <input type="checkbox"/> Bury <input type="checkbox"/> Unknown (after necropsy)]						
6119	M	25 May 2005	3989	4113	PRET DW STELLENBO	25 May 2005 7 Jun 2005	D93476 M543	Birth Transfer	Captive Born	ENIGMA	DEW 805	978000001008000
6120	?	23 May 2005	3965	3970	PRET DW	23 May 2005 25 May 2005	D93478	Birth Death	Captive Born	?544	DEW 806	
						[Death by: Injury from exhibit mate <input type="checkbox"/> Unknown <input type="checkbox"/> No necropsy planned]						
6121	?	23 May 2005	3965	3970	PRET DW	23 May 2005 25 May 2005	D93479	Birth Death	Captive Born	?545	DEW 807	
						[Death by: Injury from exhibit mate <input type="checkbox"/> Unknown <input type="checkbox"/> No necropsy planned]						
6122	?	23 May 2005	3965	3970	PRET DW	23 May 2005 25 May 2005	D93480	Birth Death	Captive Born	?546	DEW 808	
						[Death by: Injury from exhibit mate <input type="checkbox"/> Unknown <input type="checkbox"/> No necropsy planned]						
6123	?	23 May 2005	3965	3970	PRET DW	23 May 2005 25 May 2005	D93481	Birth Death	Captive Born	?547	DEW 809	
						[Death by: Injury from exhibit mate <input type="checkbox"/> Unknown <input type="checkbox"/> No necropsy planned]						
6124	M	26 Dec 2003	3896	3851	PRAHA	26 Dec 2003	240007	Birth	Captive Born		ZZP 35	

Complete Studbook as of December 2013

Stud#	Sex	Birth Date	Sire	Dam	Location	Date	LocalID	Event	Birth Origin	Name	Breeder#	Transponder
						1 Jan 2004		Death				
						[Death by: Unknown means]						
6125	F	26 Dec 2003	3896	3851	PRAHA	26 Dec 2003 2 Jan 2004	240008	Birth Death	Captive Born		ZZP 36	
						[Death by: Unknown means]						
6126	M	19 Apr 2004	UNK	3851	PRAHA	19 Apr 2004 27 Apr 2004	240078	Birth Death	Captive Born		ZZP 37	
						[Death by: Unknown means]						
6127	F	19 Apr 2004	UNK	3851	PRAHA	19 Apr 2004 1 Jul 2004	240079	Birth Death	Captive Born		ZZP 38	
						[Death by: Unknown means]						
6128	?	16 Apr 2005	5495	4309	CINCINNAT	16 Apr 2005 16 Apr 2005	105019	Birth Death	Captive Born		CIN32	
						[Death by: Unknown means]						
6129	?	17 Apr 2005	5495	4309	CINCINNAT	17 Apr 2005 17 Apr 2005	105020	Birth Death	Captive Born		CIN33	
						[Death by: Unknown means]						
6130	F	12 May 2003	3715	3590	MONARTO	12 May 2003	A39020	Birth	Captive Born	Black tip	MON3	00-061F-0CFD
6131	M	11 Sep 2004	3715	3590	MONARTO	11 Sep 2004 19 Sep 2004	A49223	Birth Death	Captive Born		MON4	
						[Death by: Unknown means]						
6132	M	11 Sep 2004	3715	3590	MONARTO	11 Sep 2004 4 Apr 2013	A49221	Birth Death	Captive Born	ASKARI	MON5	00-0643-10BA
						[Death by: Unknown means]						
6133	M	11 Sep 2004	3715	3590	MONARTO	11 Sep 2004	A49219	Birth	Captive Born	TSOTSIE	MON6	00-064E-6739
6134	M	11 Sep 2004	3715	3590	MONARTO	11 Sep 2004	A49218	Birth	Captive Born	SKUKUSA	MON7	00-064E-4A8B
6135	F	11 Sep 2004	3715	3590	MONARTO PERTH MONARTO	11 Sep 2004 14 Feb 2006 7 Dec 2010	A49222 A60028 A49222	Birth Transfer Transfer	Captive Born	SHAKARRI	MON8	00-0643-E9E7
6136	F	11 Sep 2004	3715	3590	MONARTO	11 Sep 2004 19 Sep 2004	A49224	Birth Death	Captive Born		MON9	
						[Death by: Unknown means]						
6137	F	11 Sep 2004	3715	3590	MONARTO BEERWAH	11 Sep 2004 24 Dec 2004	A49220 A40024	Birth Transfer	Captive Born	Sheeba	MON10	00-0642-CAB6

Complete Studbook as of December 2013

Stud#	Sex	Birth Date	Sire	Dam	Location	Date	LocalID	Event	Birth Origin	Name	Breeder#	Transponder
6138	F	11 Sep 2004	3715	3590	MONARTO BEERWAH	11 Sep 2004	A49217	Birth	Captive Born	Cleo	MON11	00-0643-997B
						24 Dec 2004	A40023	Transfer				
						17 Oct 2011		Death				
								[Death by: Euthanasia (medical) <input type="checkbox"/> Bury <input type="checkbox"/> Generalized <input type="checkbox"/> Bacterial]				
6139	?	29 Oct 2004	3715	3559	MONARTO	29 Oct 2004	A49250	Birth	Captive Born		MON12	
						7 Nov 2004		Death				
								[Death by: Unknown means]				
6140	M	9 Mar 2005	3709	3590	MONARTO	9 Mar 2005	A59021	Birth	Captive Born	Cub 3	MON13	
						10 Mar 2005		Death				
								[Death by: Unknown means]				
6141	M	9 Mar 2005	3709	3590	MONARTO	9 Mar 2005	A59019	Birth	Captive Born	Cub 1	MON14	
						12 Mar 2005		Death				
								[Death by: Unknown means]				
6142	?	9 Mar 2005	3709	3590	MONARTO	9 Mar 2005	A59056	Birth	Captive Born	Cub 5	MON15	
						9 Mar 2005		Death				
								[Death by: Unknown means]				
6143	F	9 Mar 2005	3709	3590	MONARTO	9 Mar 2005	A59020	Birth	Captive Born	Cub 2	MON16	
						10 Mar 2005		Death				
								[Death by: Unknown means]				
6144	F	9 Mar 2005	3709	3590	MONARTO	9 Mar 2005	A59022	Birth	Captive Born	Cub 4	MON17	
						10 Mar 2005		Death				
								[Death by: Unknown means]				
6145	F	~ 1997	UNK	UNK	UNKNOWN DE PENHA SAO PAULO	~ 1997		Birth	Unk BirthType	MILA		
						~ 1998		Transfer				
						5 May 2001	25514	Transfer				
						3 Jan 2005		Death				
								[Death by: Unknown means]				
6146	M	9 May 2005	5598	6004	WASS BR C EBELTOFT ROSTOCK	9 May 2005	XENOS	Birth	Captive Born	XENOS	WASS 170	0006133E9F
						10 Mar 2006	ACI012	Transfer				
						14 Dec 2007	4583	Transfer				
						25 Jan 2012		Death				
								[Death by: Unknown means]				
6147	M	9 May 2005	5598	6004	WASS BR C EBELTOFT OVERLOON NYIREGYHA	9 May 2005	XERO	Birth	Captive Born	XERO	WAS171	00-0613-1E21
						10 Mar 2006	ACI011	Transfer				
						30 Aug 2006	301174	Transfer				
						5 Nov 2008	M0770	Transfer				

Complete Studbook as of December 2013

Stud#	Sex	Birth Date	Sire	Dam	Location	Date	LocalID	Event	Birth Origin	Name	Breeder#	Transponder
6148	F	9 May 2005	5598	6004	WASS BR C	9 May 2005	WAS172	Birth	Captive Born	XAVANNAH	WAS 172	00-0613-229B
					EBELTOFT	10 Mar 2006	ACI016	Transfer				
					OVERLOON	30 Aug 2006	301173	Transfer				
					HILVARENB	16 Feb 2010	M08181	Transfer				
					OVERLOON	29 Mar 2010	301173	Transfer				
6149	F	9 May 2005	5598	6004	WASS BR C	9 May 2005	XENIA	Birth	Captive Born	XENIA	WASS173	0006136C4B
					EBELTOFT	10 Mar 2006	ACI013	Transfer				
					MUNSTER	17 May 2010	24135	Transfer				
					BERNBURG	13 Nov 2012	3072	Transfer				
					MUNSTER	12 Feb 2013	24135	Transfer				
6150	M	~ Sep 2004	WILD11	WILD12	NAMIBIA	~ 1 Apr 2005	NONE	Capture	Wild Born	D'Artagnan		455C53043E
					CHEETAH C	22 Apr 2005	1461	Transfer				
					AMANILODG	~ 1 Jul 2008		Transfer				
6151	M	~ Sep 2004	WILD11	WILD12	NAMIBIA	~ 1 Apr 2005	NONE	Capture	Wild Born	Athos		455B4B5340
					CHEETAH C	22 Apr 2005	1462	Transfer				
					AMANILODG	~ 1 Jul 2008		Transfer				
6152	M	~ Sep 2004	WILD11	WILD12	NAMIBIA	~ 1 Apr 2005	NONE	Capture	Wild Born	Porthos		454A080E68
					CHEETAH C	22 Apr 2005	1463	Transfer				
					AMANILODG	1 Jul 2008		Transfer				
6153	M	16 Sep 1999	UNK	UNK	LETSATSI	16 Sep 1999		Birth	Captive Born	AFRIKA	LET 21	4360291A53
					OLMENSE	6 Jun 2003	OZ0664	Transfer				
					HUIZEN FD	16 Feb 2005		Transfer				
					OLMENSE	26 Aug 2007	OZ0664	Transfer				
						15 Jan 2008		Death				
[Death by: Unknown means]												
6154	F	6 Feb 2001	UNK	UNK	LETSATSI	6 Feb 2001		Birth	Captive Born	TANDI	NONE	ISSUE443f7c6c64
					OLMENSE	6 Jun 2003	OZ0665	Transfer				
						15 Jun 2009		Death				
[Death by: Unknown means]												
6155	F	10 Jun 2000	UNK	UNK	LETSATSI	10 Jun 2000		Birth	Captive Born	zaza	LET 22	43136e5c05
					OLMENSE	6 Jun 2003	OZ0666	Transfer				
					NADERMANN	29 Jul 2008		Transfer				
					OLMENSE	4 Nov 2008	OZ0666	Transfer				
						2 Nov 2010		Death				
[Death by: Unknown means]												
6156	M	26 Jun 2005	3741	3898	HAMERTON	26 Jun 2005	M326	Birth	Captive Born		HTN1	
						28 Jun 2005		Death				
[Death by: Other/Unknown <input type="checkbox"/> Given to an institution: EDIN MUS <input type="checkbox"/> Necropsy planned later <input type="checkbox"/> Unknown after necropsy]												

Complete Studbook as of December 2013

Stud#	Sex	Birth Date	Sire	Dam	Location	Date	LocalID	Event	Birth Origin	Name	Breeder#	Transponder
6157	M	27 Jun 2005	3741	3898	HAMERTON	27 Jun 2005	M327	Birth	Captive Born	AKEA	HTN2	00-064D-9F17
6158	F	27 Jun 2005	3741	3898	HAMERTON	27 Jun 2005 29 Jun 2005	M328	Birth Death	Captive Born		HTN3	
[Death by: Other/Unknown <input type="checkbox"/> Given to an institution: EDIN MUS <input type="checkbox"/> Necropsy planned later <input type="checkbox"/> Unknown after necropsy]												
6159	M	17 Oct 2004	3019	3527	FOSSILRIM YULEE	17 Oct 2004 2 Feb 2005 27 Jul 2012	1126 Y53301	Birth Transfer Death	Captive Born	MAXIMUS	FR 95	00-0647-E496
[Death by: Unknown means]												
6160	M	21 Sep 2003	3830	3460	OAKHILL IEFS	21 Sep 2003 22 Feb 2004	232332 121090	Birth Transfer	Captive Born	Mau	OAK 16	
6161	M	21 Sep 2003	3830	3460	OAKHILL DENVER NZP-CRC	21 Sep 2003 28 May 2004 21 May 2012	232334 A04192 114799	Birth Transfer Transfer	Captive Born	BARAFU	OAK 17	
6162	F	21 Sep 2003	3830	3460	OAKHILL IEFS	21 Sep 2003 22 Feb 2004	232333 221090	Birth Transfer	Captive Born	stacy	OAK 18	
6163	F	21 Sep 2003	3830	3460	OAKHILL DENVER BATTLE CR NZP-CRC	21 Sep 2003 28 May 2004 19 Mar 2009 17 Nov 2011	232335 A04193 M09014 114748	Birth Transfer Transfer Transfer	Captive Born	KIBARA	OAK 19	
6164	M	7 May 2004	4006	3978	WINSTON OAKHILL WINSTON PHOENIX	7 May 2004 17 Nov 2004 3 Dec 2004 5 Apr 2006	240027 242431 240027 10588	Birth Transfer Transfer Transfer	Captive Born	Juma	WS 132	
6165	M	7 May 2004	4006	3978	WINSTON OAKHILL WINSTON PHOENIX	7 May 2004 17 Nov 2004 3 Dec 2004 5 Apr 2006	240030 242434 240030 10587	Birth Transfer Transfer Transfer	Captive Born	Ratel	WS 133	081.023.873
6166	F	7 May 2004	4006	3978	WINSTON OKLAHOMA	7 May 2004 5 Feb 2007	240028 770438	Birth Transfer	Captive Born	BARBARA CAINWS	134	080*865*779
6167	F	7 May 2004	4006	3978	WINSTON OAKHILL WINSTON OKLAHOMA	7 May 2004 17 Nov 2004 3 Dec 2004 5 Feb 2007 23 Feb 2013	240029 242433 240029 770439	Birth Transfer Transfer Transfer Death	Captive Born	Tabia	WS 135	080*849*818
[Death by: Euthanasia (medical) <input type="checkbox"/> Unknown <input type="checkbox"/> Urinary <input type="checkbox"/> Mechanical abnormality <input type="checkbox"/> Necropsy not received]												
6168	M	1 Oct 2004	4006	3978	WINSTON	1 Oct 2004	240086	Birth	Captive Born	ORINGO	WS 136	088512792

Complete Studbook as of December 2013

Stud#	Sex	Birth Date	Sire	Dam	Location	Date	LocalID	Event	Birth Origin	Name	Breeder#	Transponder
					OAKHILL	17 Nov 2004	242435	Transfer				
					WINSTON	3 Dec 2004	240086	Transfer				
					HONOLULU	28 Jun 2007	207037	Transfer				
6169	neutF	1 Oct 2004	4006	3978	WINSTON	1 Oct 2004	240084	Birth	Captive Born	WILLOW	WS 137	088377611
					OAKHILL	17 Nov 2004	242436	Transfer				
					WINSTON	3 Dec 2004	240084	Transfer				
						27 Jul 2010		Death				
					[Death by: Euthanasia (medical) <input type="checkbox"/> Unknown <input type="checkbox"/> Urinary <input type="checkbox"/> Mechanical abnormality]							
6170	?	28 Jun 2005	3741	3898	HAMERTON	28 Jun 2005	M329	Birth	Captive Born		HTN4	
						28 Jun 2005		Death				
					[Death by: Stillbirth <input type="checkbox"/> Given to an institution: EDIN MUS <input type="checkbox"/> No necropsy planned]							
6171	M	22 Oct 2004	4487	4146	SALZBURG	22 Oct 2004	2211	Birth	Captive Born	KALOCO	SAL13	968000001398478
					HERBERSTN	28 Mar 2006	100948	Transfer				
6172	M	22 Oct 2004	4487	4146	SALZBURG	22 Oct 2004	2212	Birth	Captive Born	KIAMBI	SAL14	
					HERBERSTN	28 Mar 2006	100947	Transfer				
						28 Feb 2010		Death				
					[Death by: Unknown means]							
6173	M	22 Oct 2004	4487	4146	SALZBURG	22 Oct 2004	2213	Birth	Captive Born	Philip	SAL15	968000001382132
					ARNHEM	3 Aug 2012	617163	Transfer				
6174	M	22 Oct 2004	4487	4146	SALZBURG	22 Oct 2004	2214	Birth	Captive Born	AKETI	SAL16	968000000766736
					HERBERSTN	28 Mar 2006	100946	Transfer				
6175	M	30 Oct 2004	4191	3912	ORANA	30 Oct 2004	200425	Birth	Captive Born	TANE	OP19	
6176	M	30 Oct 2004	4191	3912	ORANA	30 Oct 2004	200426	Birth	Captive Born	KAHA	OP20	
6177	M	30 Oct 2004	4191	3912	ORANA	30 Oct 2004	200427	Birth	Captive Born	RAHI	OP21	
6178	F	30 Oct 2004	4191	3912	ORANA	30 Oct 2004	200428	Birth	Captive Born	KURA	OP22	
						31 Mar 2010		Death				
					[Death by: Other/Unknown <input type="checkbox"/> Unknown <input type="checkbox"/> Integumentary <input type="checkbox"/> Unknown after necropsy]							
6179	M	23 Nov 2004	3304	4568	NZP-WASH	23 Nov 2004	113940	Birth	Captive Born	DAMARA	NZP1	4547114901
					MILWAUKEE	17 May 2006	5331	Transfer				
						5 Apr 2013		Death				
					[Death by: Euthanasia (medical) <input type="checkbox"/> Unknown <input type="checkbox"/> Digestive <input type="checkbox"/> Unknown after necropsy <input type="checkbox"/> Necropsy not received]							
6180	M	23 Nov 2004	3304	4568	NZP-WASH	23 Nov 2004	113941	Birth	Captive Born	NAMA	NZP2	4550577159
					MILWAUKEE	17 May 2006	5332	Transfer				
6181	F	23 Nov 2004	3304	4568	NZP-WASH	23 Nov 2004	113938	Birth	Captive Born	Hatima	NZP3	454*220*1951

Complete Studbook as of December 2013

Stud#	Sex	Birth Date	Sire	Dam	Location	Date	LocalID	Event	Birth Origin	Name	Breeder#	Transponder
					CAPE MAY	8 Jun 2006	3244	Transfer				
					FOSSILRIM	20 Jun 2010	1173	Transfer				
					WINSTON	6 Sep 2012	270537	Transfer				
						28 Jan 2013		Death				
					[Death by: Infection associated <input type="checkbox"/> Unknown <input type="checkbox"/> Digestive <input type="checkbox"/> Trauma <input type="checkbox"/> Necropsy not received]							
6182	F	23 Nov 2004	3304	4568	NZP-WASH	23 Nov 2004	113939	Birth	Captive Born	Imara (Sanaa	NZP4	45444C5C17
					CAPE MAY	8 Jun 2006	3245	Transfer				
					FOSSILRIM	20 Jun 2010	1163	Transfer				
					WINSTON	8 Sep 2012	270536	Transfer				
6183	M	14 Apr 2005	3976	4453	NZP-WASH	14 Apr 2005	113970	Birth	Captive Born	Chaka	NZP5	45506B0670
					LOWRY	4 Mar 2007	102319	Transfer				
						9 Dec 2012		Death				
					[Death by: Euthanasia (medical) <input type="checkbox"/> Unknown <input type="checkbox"/> Digestive <input type="checkbox"/> Unknown after necropsy <input type="checkbox"/> Necropsy not received]							
6184	M	14 Apr 2005	3976	4453	NZP-WASH	14 Apr 2005	113971	Birth	Captive Born	Gahiji	NZP6	45505B5C7E
					LOWRY	4 Mar 2007	102320	Transfer				
6185	F	14 Apr 2005	3976	4453	NZP-WASH	14 Apr 2005	113972	Birth	Captive Born	ARARA	NZP7	4545342648
					DISNEY AK	21 Sep 2006	060372	Transfer				
6186	F	14 Apr 2005	3976	4453	NZP-WASH	14 Apr 2005	113973	Birth	Captive Born	RHAXMA	NZP8	454431713E
					DISNEY AK	21 Sep 2006	060373	Transfer				
						8 Jul 2013		Death				
					[Death by: Infection associated <input type="checkbox"/> Unknown <input type="checkbox"/> Urinary <input type="checkbox"/> Unknown after necropsy <input type="checkbox"/> Necropsy not received]							
6187	F	14 Apr 2005	3976	4453	NZP-WASH	14 Apr 2005	113974	Birth	Captive Born	MAKEDA	NZP9	4464332379
					DISNEY AK	21 Sep 2006	060374	Transfer				
6188	F	14 Apr 2005	3976	4453	NZP-WASH	14 Apr 2005	113975	Birth	Captive Born		NZP10	
						14 Apr 2005		Death				
					[Death by: Stillbirth <input type="checkbox"/> Unknown <input type="checkbox"/> Generalized <input type="checkbox"/> Unknown after necropsy]							
6189	F	~ Nov 1999	WILD	WILD	AFRICAN	????	NONE	Capture	Wild Born			
					SAFA WILD	15 Feb 2000	401	Transfer				
						7 Mar 2000		Death				
					[Death by: Infection associated <input type="checkbox"/> Unknown <input type="checkbox"/> Unknown (after necropsy)]							
6190	M	~ 1967	UNK	UNK	ZOO OBJED	????		Transfer	Unk BirthType			
					RIGA	30 Dec 1969	700038	Transfer				
						~ May 1976		Death				
					[Death by: Environ/Behav conditions <input type="checkbox"/> Bury <input type="checkbox"/> Endocrine <input type="checkbox"/> Metabolism]							
6191	?	~ 1964	UNK	UNK	ZOO OBJED	????		Transfer	Unk BirthType			
					RIGA	5 Feb 1965	640056	Transfer				
						5 May 1966		Death				

Complete Studbook as of December 2013

Stud#	Sex	Birth Date	Sire	Dam	Location	Date	LocalID	Event	Birth Origin	Name	Breeder#	Transponder
[Death by: Environ/Behav conditions <input type="checkbox"/> Bury <input type="checkbox"/> Endocrine <input type="checkbox"/> Metabolism]												
6192	M	~ 1963	UNK	UNK	UNKNOWN FORTWORTH	~ 1963 6 Oct 1965 1 Jul 1970		Birth Transfer Death	Unk	BirthType	CAIN	
[Death by: Unknown means]												
6193	F	~ Dec 2001	WILD5	WILD6	SUDAN ALI ABDUL MAKTOUM	~ 2002 ~ 2002 29 Jan 2004 12 Apr 2011	WILD MARHAR A00407	Capture Transfer Transfer Death	Wild Born		MARHARA	
[Death by: Unknown means]												
6194	F	~ Dec 2001	WILD5	WILD6	SUDAN ALI ABDUL MAKTOUM	~ 2002 ~ 2002 29 Jan 2004 21 Jun 2007	WILD LIZA A00408	Capture Transfer Transfer Death	Wild Born		LIZA	
[Death by: Unknown means]												
6195	M	3 May 1995	UNK	UNK	UNKNOWN OLMENSE	3 May 1995 ~ Jun 1996 ~ 2007		Birth Transfer Death	Captive Born		JUUL	
[Death by: Unknown means]												
6196	M	????	WILD	WILD	ZIMBABWE BULAWAYO UNKNOWN	???? 2 Apr 1991 22 Mar 2000	NONE 95023 NONE	Capture Transfer ltf	Wild Born		REWONA	
6197	F	????	WILD	WILD	ZIMBABWE BULAWAYO UNKNOWN	???? 22 May 1995 22 Mar 2000	NONE 95074 NONE	Capture Transfer ltf	Wild Born		TANGENT	
6198	?	~ 1966	WILD	WILD	SOMALIA FERNDALE OMAHA FERNDALE	???? ???? 10 Sep 1969 27 May 1970	NONE 701	Capture Transfer Transfer ltf	Wild Born			
6199	?	~ 1966	WILD	WILD	SOMALIA FERNDALE OMAHA FERNDALE	???? ???? 10 Sep 1969 27 May 1970	NONE 702	Capture Transfer Transfer ltf	Wild Born			
6200	M	~ 1967	WILD	WILD	SOMALIA FERNDALE OMAHA FERNDALE	???? 1 Jan 1970 18 Feb 1970 17 Jul 1970	NONE 780	Capture Transfer Transfer ltf	Wild Born			

Complete Studbook as of December 2013

Stud#	Sex	Birth Date	Sire	Dam	Location	Date	LocalID	Event	Birth Origin	Name	Breeder#	Transponder
6201	F	~ Jul 1968	WILD	WILD	SOMALIA	????	NONE	Capture	Wild Born			
					FERNDALE	????		Transfer				
					OMAHA	23 Oct 1968	3048	Transfer				
					FERNDALE	17 Jul 1970		ltf				
6202	M	~ 1964	WILD	WILD	SOMALIA	????	NONE	Capture	Wild Born			
					FERNDALE	????		Transfer				
					OMAHA	23 Nov 1968	3052	Transfer				
					BROWNSVIL	20 Jul 1969		ltf				
6203	M	~ 1964	WILD	WILD	SOMALIA	????	NONE	Capture	Wild Born			
					FERNDALE	????		Transfer				
					OMAHA	23 Nov 1968	3053	Transfer				
					BROWNSVIL	20 Jul 1969		ltf				
6204	M	~ 1964	WILD	WILD	SOMALIA	????	NONE	Capture	Wild Born			
					FERNDALE	????		Transfer				
					OMAHA	23 Nov 1968	3054	Transfer				
					BROWNSVIL	20 Jul 1969		ltf				
6205	M	~ 1964	WILD	WILD	SOMALIA	????	NONE	Capture	Wild Born			
					FERNDALE	????	UHNK	Transfer				
					OMAHA	23 Nov 1968	3055	Transfer				
					FERNDALE	7 Apr 1970		Transfer				
						~ 1974		Death				
					[Death by: Unknown means]							
6206	F	~ 1964	WILD	WILD	SOMALIA	????	NONE	Capture	Wild Born			
					FERNDALE	1 Jan 1968		Transfer				
					OMAHA	23 Nov 1968	3057	Transfer				
					FERNDALE	7 Apr 1970		ltf				
6207	F	~ 1964	WILD	WILD	SOMALIA	????	NONE	Capture	Wild Born			
					FERNDALE	????		Transfer				
					OMAHA	23 Nov 1968	3058	Transfer				
					BROWNSVIL	20 Jun 1969		ltf				
6208	F	~ 1964	WILD	WILD	SOMALIA	????	NONE	Capture	Wild Born			
					FERNDALE	????		Transfer				
					OMAHA	23 Nov 1968	3059	Transfer				
					BROWNSVIL	20 Jun 1969		Transfer				
						~ 1974		Death				
					[Death by: Unknown means]							
6209	?	~ 1964	WILD	WILD	SOMALIA	????	NONE	Capture	Wild Born			
					FERNDALE	????		Transfer				
					OMAHA	23 Nov 1968	3060	Transfer				

Complete Studbook as of December 2013

Stud#	Sex	Birth Date	Sire	Dam	Location	Date	LocalID	Event	Birth Origin	Name	Breeder#	Transponder
					BROWNSVIL	17 Jul 1970		ltf				
6210	?	~ 1964	WILD	WILD	SOMALIA	????	NONE	Capture	Wild Born			
					FERNDALE	????		Transfer				
					OMAHA	23 Nov 1968	3061	Transfer				
					BROWNSVIL	17 Jul 1970		Transfer				
						~ 1974		Death				
					[Death by: Unknown means]							
6211	?	~ 1964	WILD	WILD	SOMALIA	????	NONE	Capture	Wild Born			
					FERNDALE	????		Transfer				
					OMAHA	23 Nov 1968	3062	Transfer				
					BROWNSVIL	17 Jul 1970		ltf				
6212	?	~ 1964	WILD	WILD	SOMALIA	????	NONE	Capture	Wild Born			
					FERNDALE	????		Transfer				
					OMAHA	23 Nov 1968	3063	Transfer				
					BROWNSVIL	17 Jul 1970		ltf				
6213	F	~ 1995	UNK	UNK	PARYS	~ 2003	VICKY	Transfer	Unk BirthType	VICKY		4366617046
						14 Dec 2007		Death				
					[Death by: Old age <input type="checkbox"/> Unknown <input type="checkbox"/> Unknown (after necropsy)]							
6214	F	~ 2002	UNK	UNK	PARYS	~ 2003	PENNY	Transfer	Captive Born	PENNY		4366690F5E
6215	F	~ Dec 2002	UNK	UNK	PARYS	~ 2003	JACKY	Transfer	Unk BirthType	JACKY		4366624745
						15 Apr 2008		Death				
					[Death by: Injury from predator <input type="checkbox"/> Unknown <input type="checkbox"/> Cardiovascular <input type="checkbox"/> Toxicity]							
6216	M	~ Dec 2000	UNK	UNK	PARYS	~ 2003	ROMULU	Transfer	Unk BirthType	ROMULUS		4368342910
						18 Jan 2006		Death				
					[Death by: Unknown means]							
6217	M	~ 2000	UNK	UNK	PARYS	~ 2003	REMUS	Transfer	Unk BirthType	REMUS		434C711444
						19 Jan 2006		Death				
					[Death by: Unknown means]							
6218	F	19 Nov 2004	6217	6214	PARYS	19 Nov 2004	SAVANN	Birth	Captive Born	sabanna	PAR1	4540702110
					SUSONO	11 Sep 2007	FS15	Transfer				
					TOKYOTAMA	24 Sep 2008	5871	Transfer				
					SUSONO	28 Oct 2009	FS15	Transfer				
6219	M	19 Nov 2004	6217	6214	PARYS	19 Nov 2004	MUFASA	Birth	Captive Born	MUFASA	PAR2	452E2F1254
6220	F	19 Nov 2004	6217	6214	PARYS	19 Nov 2004	SHAMWA	Birth	Captive Born	SHAMWARI	PAR3	445962625D
					TORONTO	5 Jul 2006	40859	Transfer				

Complete Studbook as of December 2013

Stud#	Sex	Birth Date	Sire	Dam	Location	Date	LocalID	Event	Birth Origin	Name	Breeder#	Transponder
6221	M	19 Nov 2004	6217	6214	PARYS SUSONO	19 Nov 2004 13 Sep 2007	SAVIMB FS16	Birth Transfer	Captive Born	SAVIMBI	PAR4	445B6D527F
6222	F	19 Nov 2004	6217	6214	PARYS TORONTO	19 Nov 2004 5 Jul 2006	PINKIE 40860	Birth Transfer	Captive Born	PINKIE	PAR5	445E3F1559
6223	M	19 Nov 2004	6217	6214	PARYS TORONTO ROCKTON	19 Nov 2004 5 Jul 2006 31 Mar 2010	RAFIKI 40858	Birth Transfer Transfer	Captive Born	RAFIKI	PAR6	00-06E7-5C19
6224	F	11 Mar 2005	6217	6215	PARYS PRIVATE	11 Mar 2005 ~ Jun 2012	JEMIMA	Birth Transfer	Captive Born	JEMIMA	PAR7	457A071003
6225	F	11 Mar 2005	6217	6215	PARYS	11 Mar 2005	NALA	Birth	Captive Born	NALA	PAR8	455557057F
6226	M	11 Mar 2005	6217	6215	PARYS	11 Mar 2005	NIKITA	Birth	Captive Born	NIKITA	PAR9	457727651B
6227	F	8 Mar 2002	3710	3963	PERTH	8 Mar 2002 29 Apr 2002	A20162	Birth Death	Captive Born		PER 2	
[Death by: Euthanasia (medical) <input type="checkbox"/> Unknown <input type="checkbox"/> Unknown (after necropsy)]												
6228	F	~ Mar 2003	UNK	UNK	S.AFRICAR KHAOKHEOW	~ Mar 2003 5 Oct 2003 25 Feb 2011		Birth Transfer Death	Captive Born	Rose		4305322628
[Death by: Infection associated <input type="checkbox"/> Unknown <input type="checkbox"/> Urinary <input type="checkbox"/> Unknown after necropsy]												
6229	M	~ Aug 2002	UNK	UNK	S.AFRICAR KHAOKHEOW	~ Aug 2002 5 Oct 2003 13 Oct 2008		Birth Transfer Death	Captive Born	Put		
[Death by: Unknown means]												
6230	M	~ Jul 1999	WILD	WILD	SOMALIA SAFA WILD	~ 1 Sep 1999 12 Sep 1999 15 Sep 1999	NONE 353	Capture Transfer Death	Wild Born			
[Death by: Infection associated <input type="checkbox"/> Unknown <input type="checkbox"/> Unknown (after necropsy)]												
6231	?	7 May 2004	4006	3978	WINSTON	7 May 2004 12 May 2004	240031	Birth Death	Captive Born		WS 162	
[Death by: Injury from exhibit mate <input type="checkbox"/> Bury <input type="checkbox"/> No necropsy planned]												
6232	?	7 May 2004	4006	3978	WINSTON	7 May 2004 13 May 2004	240032	Birth Death	Captive Born		WS 163	
[Death by: Injury from exhibit mate <input type="checkbox"/> Bury <input type="checkbox"/> No necropsy planned]												
6233	M	11 Dec 2003	2572	4007	DVURKRALV OLOMOUC DVURKRALV	11 Dec 2003 16 Jun 2005 24 Mar 2006	041097 6313 041097	Birth Transfer Transfer	Captive Born	DARK	VC51	00064DF02C

Complete Studbook as of December 2013

Stud#	Sex	Birth Date	Sire	Dam	Location	Date	LocalID	Event	Birth Origin	Name	Breeder#	Transponder
					LODZ	7 Aug 2007	10153	Transfer				
					DVURKRALV	17 Nov 2010	041097	Transfer				
					HYDERABAD	15 Feb 2012		Transfer				
6234	M	11 Dec 2003	2572	4007	DVURKRALV	11 Dec 2003	041098	Birth	Captive Born	BREIT	VC52	
						24 Sep 2004		Death				
					[Death by: Unknown means]							
6235	M	8 Jun 2004	3895	4274	OLOMOUC	8 Jun 2004	6133	Birth	Captive Born	ASAKA	OLM1	968000001411877
					ATTICAZOO	23 Mar 2006	MAJ002	Transfer				
					LISBON	5 Dec 2007	10274	Transfer				
6236	M	8 Jun 2004	3895	4274	OLOMOUC	8 Jun 2004	6134	Birth	Captive Born	Amusa	OLM2	
					ALMA-ATA	16 Aug 2006	Z81100	Transfer				
						6 Jan 2012		Death				
					[Death by: Other/Unknown <input type="checkbox"/> Bury <input type="checkbox"/> Musculoskeletal <input type="checkbox"/> Unknown after necropsy]							
6237	F	8 Jun 2004	3895	4274	OLOMOUC	8 Jun 2004	6135	Birth	Captive Born	ABIBA	OLM3	968000001453747
					SALZBURG	27 Feb 2007	S248	Transfer				
					OLOMOUC	17 May 2007	6135	Transfer				
6238	F	8 Jun 2004	3895	4274	OLOMOUC	8 Jun 2004	6136	Birth	Captive Born	ADJOVI	OLM4	968000001403731
					ALMA-ATA	16 Aug 2006	Z81101	Transfer				
					OLOMOUC	25 Jul 2008	6136	Transfer				
					PEAUGRES	10 Feb 2010	2109	Transfer				
					BANHAM	20 Dec 2011	6590	Transfer				
						7 Jun 2012		Death				
					[Death by: Euthanasia (medical) <input type="checkbox"/> Unknown <input type="checkbox"/> Unknown (after necropsy) <input type="checkbox"/> Necropsy not received]							
6239	F	8 Jun 2004	3895	4274	OLOMOUC	8 Jun 2004	6137	Birth	Captive Born	AMINA	OLM5	968000001412830
					DVURKRALV	8 Jun 2004	041105	Transfer				
					ATTICAZOO	23 Mar 2006	MAJ001	Transfer				
						20 Nov 2010		Death				
					[Death by: Unknown means]							
6240	M	3 Aug 2004	3959	4196	YULEE	3 Aug 2004	Y43009	Birth	Captive Born	Left hip	WO78	
						26 Aug 2004		Death				
					[Death by: Unknown means]							
6241	F	3 Aug 2004	3959	4196	YULEE	3 Aug 2004	Y43010	Birth	Captive Born	Right hip	WO79	
						24 Aug 2004		Death				
					[Death by: Unknown means]							
6242	?	24 Nov 2002	3638	3725	PEAUGRES	24 Nov 2002	856	Birth	Captive Born		SDP68	
						25 Nov 2002		Death				
					[Death by: Injury from exhibit mate <input type="checkbox"/> Incinerate <input type="checkbox"/> Generalized <input type="checkbox"/> Trauma]							

Complete Studbook as of December 2013

Stud#	Sex	Birth Date	Sire	Dam	Location	Date	LocalID	Event	Birth Origin	Name	Breeder#	Transponder
6243	M	30 May 2004	3921	3725	PEAUGRES	30 May 2004 31 May 2005	1123	Birth Death	Captive Born		SDP69	
						[Death by: Unknown means]						
6244	F	28 May 2004	3921	3725	PEAUGRES	28 May 2004 22 Oct 2011	1121	Birth Death	Captive Born	JUNON	SDP70	250229600012018
						[Death by: Infection associated <input type="checkbox"/> Unknown <input type="checkbox"/> Urinary <input type="checkbox"/> Unknown after necropsy]						
6245	M	30 May 2004	3921	3725	PEAUGRES	30 May 2004 31 May 2004	1122	Birth Death	Captive Born		SDP71	
						[Death by: Infection associated <input type="checkbox"/> Incinerate <input type="checkbox"/> Respiratory <input type="checkbox"/> Unknown after necropsy]						
6246	F	2 Dec 2004	3921	UNK	PEAUGRES	2 Dec 2004 8 Dec 2004	1210	Birth Death	Captive Born	KIWI	SDP72	
						[Death by: Unknown means]						
6247	F	2 Dec 2004	3921	UNK	PEAUGRES THOIRY PEAUGRES	2 Dec 2004 17 Nov 2006 5 Mar 2009 6 May 2009	1209 A6162 1209	Birth Transfer Transfer Death	Captive Born	KENZA	SDP73	
						[Death by: Unknown means]						
6248	F	18 Dec 2004	3638	3725	PEAUGRES	18 Dec 2004 20 Dec 2004	1212	Birth Death	Captive Born	LOTUS	SDP74	
						[Death by: Infection associated <input type="checkbox"/> Incinerate <input type="checkbox"/> Nervous <input type="checkbox"/> Bacterial]						
6249	F	~ Jan 1951	WILD	WILD	NIGER PARIS ZOO PARIS JP	~ Jan 1951 20 May 1951 16 May 1952 29 Nov 1958	NONE Z51140 M52002	Capture Transfer Transfer Death	Wild Born			
						[Death by: Unknown means]						
6250	M	~ 1948	WILD	WILD	SOMALIA PARIS ZOO PARIS JP	~ Jan 1952 29 Apr 1952 7 Jun 1958 22 Dec 1959	NONE Z52086 M58003	Capture Transfer Transfer Death	Wild Born			
						[Death by: Unknown means]						
6251	M	????	UNK	UNK	PUBLIC CHESTER	???? 5 Oct 1955 1 Feb 1965	NONE H1733	Transfer Transfer Death	Unk BirthType			
						[Death by: Unknown means]						
6252	M	~ 1954	WILD	WILD	WILD SEAGO CHESTER	~ 1954 ~ 1954 1 Aug 1956 4 Apr 1967	NONE NONE H1734	Capture Transfer Transfer Death	Wild Born			

Complete Studbook as of December 2013

Stud#	Sex	Birth Date	Sire	Dam	Location	Date	LocalID	Event	Birth Origin	Name	Breeder#	Transponder
[Death by: Unknown means]												
6253	M	~ May 1955	WILD	WILD	WILD	~ May 1955	NONE	Capture	Wild Born			
					SEAGO	~ Jun 1955	NONE	Transfer				
					CHESTER	1 Aug 1956	H1735	Transfer				
						8 Jun 1968		Death				
[Death by: Unknown means]												
6254	F	~ 1975	UNK	UNK	SOEST	~ 1976		Transfer	Unk BirthType	LUKA / ZAZA		
					WROCLAW	8 Jul 1977	197257	Transfer				
						10 Jun 1984		Death				
[Death by: Unknown means]												
6255	M	~ Jun 1976	UNK	UNK	PROZNAN	~ 1977		Transfer	Unk BirthType			
					WROCLAW	15 Jul 1978	197259	Transfer				
						2 May 1984		Death				
[Death by: Unknown means]												
6256	F	1 Jan 1976	WILD	WILD	WILD	~ 1976	NONE	Capture	Wild Born	LINDA		
					SOEST	~ 1976		Transfer				
					WROCLAW	8 Jul 1977	197258	Transfer				
						4 May 1987		Death				
[Death by: Unknown means]												
6257	M	1 Jun 1982	WILD	WILD	NAMIBIA	~ Jun 1982	NONE	Capture	Wild Born			
					SOEST	~ Jun 1982		Transfer				
					WROCLAW	30 Dec 1983	198175	Transfer				
						9 Nov 1993		Death				
[Death by: Euthanasia (medical) <input type="checkbox"/> Incinerate <input type="checkbox"/> Generalized <input type="checkbox"/> Unknown after necropsy]												
6258	F	~ 1981	WILD	WILD	NAMIBIA	~ 1982	NONE	Capture	Wild Born			
					SOEST	~ 1982		Transfer				
					WROCLAW	30 Dec 1983	198176	Transfer				
						24 Dec 1990		Death				
[Death by: Unknown means]												
6259	M	17 Sep 1968	UNK	UNK	LEIPZIG	17 Sep 1968	M04746	Transfer	Unk BirthType			
					SOEST	17 Sep 1968		Transfer				
					LEIPZIG	????		Death				
[Death by: Unknown means]												
6260	F	14 Jul 1966	UNK	UNK	L RUHE	14 Jul 1966		Transfer	Unk BirthType			
					LEIPZIG	14 Jul 1966	M04748	Transfer				
						????		Death				
[Death by: Unknown means]												
6261	F	14 Jul 1966	UNK	UNK	L RUHE	14 Jul 1966		Transfer	Unk BirthType			

Complete Studbook as of December 2013

Stud#	Sex	Birth Date	Sire	Dam	Location	Date	LocalID	Event	Birth Origin	Name	Breeder#	Transponder
					LEIPZIG	14 Jul 1966	M04747	Transfer				
						????		Death				
					[Death by: Unknown means]							
6262	M	~ 1991	UNK	UNK	PRIVATE	~ 1991	NONE	Birth	Captive Born	VALIANT		
					ALDERGROV	5 Dec 2000	200048	Transfer				
						31 Jul 2002		Death				
					[Death by: Euthanasia (medical) <input type="checkbox"/> Incinerate <input type="checkbox"/> Generalized <input type="checkbox"/> Unknown after necropsy]							
6263	M	3 Aug 2004	3959	4196	YULEE	3 Aug 2004	Y43008	Birth	Captive Born	No shave	W080	00-0647-C6BD
					CALDWELL	15 Feb 2005	105347	Transfer				
					FOSSILRIM	7 Dec 2010	1179	Transfer				
					CALDWELL	25 Feb 2011	105347	Transfer				
6264	F	18 Dec 2004	3638	3725	PEAUGRES	18 Dec 2004	1213	Birth	Captive Born	LILI	SDP75	250229600010880
					THOIRY	17 Nov 2006	A6163	Transfer				
					PEAUGRES	5 Mar 2009	1213	Transfer				
						29 Jul 2009		Death				
					[Death by: Malicious destruction <input type="checkbox"/> Incinerate <input type="checkbox"/> Endocrine <input type="checkbox"/> Unknown after necropsy]							
6265	F	2 Dec 2004	3921	UNK	PEAUGRES	2 Dec 2004	1208	Birth	Captive Born	KILLY	SDP76	250229600010743
						28 Jan 2005		Death				
					[Death by: Euthanasia (medical) <input type="checkbox"/> Incinerate <input type="checkbox"/> Generalized <input type="checkbox"/> Bacterial]							
6266	M	21 Nov 2001	UNK	UNK	UNKNOWN	21 Nov 2001		Birth	Captive Born	JACK		
					JOHANSBRG	21 Jan 2005	6661	Transfer				
						16 Jan 2012		Death				
					[Death by: Other/Unknown <input type="checkbox"/> Incinerate <input type="checkbox"/> Hemic/Lymph <input type="checkbox"/> Trauma]							
6267	F	11 May 2002	UNK	UNK	PRIVATE	11 May 2002		Birth	Captive Born	JACKIE		
					JOHANSBRG	21 Jan 2005	6662	Transfer				
6268	F	24 Mar 2005	UNK	6003	ARNHEM	24 Mar 2005	612454	Birth	Captive Born		BZ20	
						26 Mar 2005		Death				
					[Death by: Unknown means]							
6269	M	3 Oct 1974	UNK	UNK	HEMMINGFD	3 Oct 1974	M99119	Birth	Captive Born	UNK	HFD 1	
					CHRISHOLM	1 Dec 1974		Transfer				
						1 Dec 1974		Death				
					[Death by: Unknown means]							
6270	M	3 Oct 1974	UNK	UNK	HEMMINGFD	3 Oct 1974	M99131	Birth	Captive Born	UNK	HFD 2	
					CHRISHOLM	1 Dec 1974		Transfer				
						????		Death				
					[Death by: Unknown means]							
6271	M	22 Nov 1970	UNK	9	SD-WAP	22 Nov 1970	100157	Birth	Captive Born	JUBA		

Complete Studbook as of December 2013

Stud#	Sex	Birth Date	Sire	Dam	Location	Date	LocalID	Event	Birth Origin	Name	Breeder#	Transponder
						19 Jul 1972		Death				
						[Death by: Infection associated <input type="checkbox"/> Given to an institution: UNK <input type="checkbox"/> Integumentary <input type="checkbox"/> Unknown after necropsy]						
6272	F	~ 1972	WILD	WILD	WILD SOEST EMMEN	~ 1973 ~ 1973 24 Apr 1974 9 Sep 1987	NONE 273006	Capture Transfer Transfer Death	Wild Born	6		
						[Death by: Unknown means]						
6273	M	14 May 2005	6089	4152	OUDTSHORN LION PARK	14 May 2005 ~ May 2006	1381	Birth Transfer	Captive Born	FELIX	CC153	000 66E 2E6D
6274	M	14 May 2005	6089	4152	OUDTSHORN LION PARK	14 May 2005 ~ May 2006	1380	Birth ltf	Captive Born	FREDDIE	CC154	00066DF209
6275	M	1 Jan 1947	WILD	WILD	NIGER PRIVATE PARIS ZOO	~ 1950 ~ 1950 20 May 1951 7 Nov 1954	NONE Z51138	Capture Transfer Transfer Death	Wild Born			
						[Death by: Unknown means]						
6276	M	1 Jan 1949	WILD	WILD	NIGER PRIVATE PARIS ZOO	~ 1950 ~ 1950 20 May 1951 17 Mar 1952	NONE NONE Z51139	Capture Transfer Transfer Death	Wild Born			
						[Death by: Unknown means]						
6277	F	~ Nov 1950	WILD	WILD	W.AFRICA PRIVATE PARIS ZOO	~ 1951 ~ 1951 3 Nov 1952 21 Dec 1962	NONE NONE Z52314	Capture Transfer Transfer Death	Wild Born			
						[Death by: Unknown means]						
6278	F	~ Mar 1953	WILD	WILD	W.AFRICA PRIVATE PARIS ZOO	~ 1954 ~ 1954 16 Mar 1955 10 Nov 1963	NONE NONE Z55041	Capture Transfer Transfer Death	Wild Born			
						[Death by: Unknown means]						
6279	M	????	WILD	WILD	E.AFRICA PRIVATE PARIS ZOO	~ 1956 ~ 1956 5 Oct 1957 7 Jun 1962	NONE NONE Z57346	Capture Transfer Transfer Death	Wild Born			
						[Death by: Unknown means]						
6280	F	????	WILD	WILD	E.AFRICA PRIVATE	~ 1956 ~ 1956	NONE NONE	Capture Transfer	Wild Born			

Complete Studbook as of December 2013

Stud#	Sex	Birth Date	Sire	Dam	Location	Date	LocalID	Event	Birth Origin	Name	Breeder#	Transponder
					PARIS ZOO	5 Oct 1957	Z57347	Transfer				
						16 Dec 1966		Death				
					[Death by: Unknown means]							
6281	F	????	WILD	WILD	W.AFRICA	~ 1957	NONE	Capture	Wild Born			
					PRIVATE	~ 1957	NONE	Transfer				
					PARIS ZOO	25 Sep 1958	Z58484	Transfer				
						13 Dec 1971		Death				
					[Death by: Unknown means]							
6282	F	~ Apr 1959	WILD	WILD	W.AFRICA	~ 1960	NONE	Capture	Wild Born			
					PRIVATE	1 Jan 1960	NONE	Transfer				
					PARIS ZOO	3 Jul 1960	Z60224	Transfer				
						6 Nov 1970		Death				
					[Death by: Unknown means]							
6283	M	~ Feb 1960	WILD	WILD	W.AFRICA	~ 1961	NONE	Capture	Wild Born			
					PRIVATE	~ 1961	NONE	Transfer				
					PARIS ZOO	25 Oct 1961	Z61334	Transfer				
						20 Dec 1969		Death				
					[Death by: Unknown means]							
6284	M	~ 1964	WILD	WILD	E.AFRICA	????	NONE	Capture	Wild Born	COB		
					MONTPELLI	????		Transfer				
					PARIS ZOO	26 Jan 1971	Z71023	Transfer				
					PARIS JP	13 Feb 1971		Transfer				
						????		Death				
					[Death by: Unknown means]							
6285	M	~ Dec 1970	WILD	WILD	E.AFRICA	~ 1971	NONE	Capture	Wild Born			
					PRIVATE	~ 1971	NONE	Transfer				
					PARIS ZOO	23 Jun 1972	Z72187	Transfer				
						24 Jan 1982		Death				
					[Death by: Unknown means]							
6286	M	????	WILD	WILD	E.AFRICA	~ 1971	NONE	Capture	Wild Born			
					PRIVATE	~ 1971	NONE	Transfer				
					PARIS ZOO	10 Jul 1972	Z72206	Transfer				
						2 Nov 1973		Death				
					[Death by: Unknown means]							
6287	F	????	WILD	WILD	E.AFRICA	~ 1971	NONE	Capture	Wild Born			
					PRIVATE	~ 1971	NONE	Transfer				
					PARIS ZOO	10 Jul 1972	Z72207	Transfer				
						8 Jul 1973		Death				
					[Death by: Unknown means]							

Complete Studbook as of December 2013

Stud#	Sex	Birth Date	Sire	Dam	Location	Date	LocalID	Event	Birth Origin	Name	Breeder#	Transponder
6288	F	~ Dec 1970	WILD	WILD	E.AFRICA PRIVATE PARIS ZOO	~ 1972 ~ 1972 13 Jun 1973 29 Sep 1974	NONE NONE Z73127	Capture Transfer Transfer Death	Wild Born			
					[Death by: Unknown means]							
6289	M	????	WILD	WILD	E.AFRICA PRIVATE PARIS ZOO	~ 1972 ~ 1972 16 Jun 1973 20 May 1986	NONE NONE Z73133	Capture Transfer Transfer Death	Wild Born	RAMSES		
					[Death by: Unknown means]							
6290	M	????	WILD	WILD	E.AFRICA AFARS ISS PARIS ZOO	???? ???? 27 Dec 1976 21 Sep 1986	NONE Z76169	Capture Transfer Transfer Death	Wild Born			
					[Death by: Unknown means]							
6291	M	????	UNK	UNK	UNKNOWN PRIVATE LEIPZIG	???? ???? 23 May 1909 12 Sep 1914	NONE M07561	Birth Transfer Transfer Death	Unk BirthType			
					[Death by: Unknown means]							
6292	F	????	UNK	UNK	KISSONERG LEIPZIG	???? 22 May 1928 12 Jun 1929	M07590	Transfer Transfer Death	Unk BirthType			
					[Death by: Unknown means]							
6293	F	????	UNK	UNK	KISSONERG LEIPZIG	???? 22 May 1928 14 Oct 1928	M07591	Transfer Transfer Death	Unk BirthType			
					[Death by: Unknown means]							
6294	M	????	UNK	UNK	KISSONERG LEIPZIG	???? 22 May 1928 1 Jun 1931	M07589	Transfer Transfer Death	Unk BirthType			
					[Death by: Unknown means]							
6295	M	1 Jul 1963	UNK	UNK	NAMIBIA L RUHE HANNOVER LEIPZIG	???? ???? 15 May 1965 17 Nov 1965 27 Dec 1965	NONE V1214 M07777	Capture Transfer Transfer Transfer Death	Wild Born			
					[Death by: Unknown means]							
6296	M	????	UNK	UNK	NAMIBIA	????	NONE	Capture	Wild Born			

Complete Studbook as of December 2013

Stud#	Sex	Birth Date	Sire	Dam	Location	Date	LocalID	Event	Birth Origin	Name	Breeder#	Transponder
					L RUHE	????		Transfer				
					HANNOVER	15 May 1965	V1215	Transfer				
					LEIPZIG	14 Jul 1966	M07781	Transfer				
						18 Jan 1971		Death				
					[Death by: Unknown means]							
6297	F	????	UNK	UNK	SAGE	????		Transfer				Unk BirthType
					LEIPZIG	10 Dec 1971	M04750	Transfer				
						25 Nov 1972		Death				
					[Death by: Unknown means]							
6298	F	~ 1972	UNK	UNK	PRIVATE	????		Transfer				Unk BirthType
					LEIPZIG	5 May 1972	M04745	Transfer				
						25 Aug 1972		Death				
					[Death by: Unknown means]							
6299	M	????	UNK	UNK	SOEST	????		Transfer				Unk BirthType
					LEIPZIG	17 Sep 1968	M07786	Transfer				
						18 Oct 1973		Death				
					[Death by: Unknown means]							
6300	M	????	UNK	UNK	SAGE	????		Transfer				Unk BirthType
					LEIPZIG	10 Dec 1971	M04749	Transfer				
						27 Mar 1974		Death				
					[Death by: Unknown means]							
6301	F	????	WILD	WILD	NAMIBIA	????	NONE	Capture				Wild Born
					DELFTS	????		Transfer				
					L RUHE	????		Transfer				
					HANNOVER	22 May 1966	V1223	Transfer				
					LEIPZIG	14 Jul 1966	M07782	Transfer				
						12 Sep 1974		Death				
					[Death by: Unknown means]							
6302	F	????	WILD	WILD	NAMIBIA	????	NONE	Capture				Wild Born
					DELFTS	????		Transfer				
					L RUHE	????		Transfer				
					HANNOVER	22 May 1966	V1222	Transfer				
					LEIPZIG	14 Jul 1966	M07783	Transfer				
					GOLLEMBEK	1 Aug 1975		Transfer				
						????		Death				
					[Death by: Unknown means]							
6303	F	????	UNK	UNK	PRIVATE	????		Transfer				Unk BirthType
					LEIPZIG	30 Jul 1976	M07810	Transfer				
						11 Aug 1981		Death				
					[Death by: Unknown means]							

Complete Studbook as of December 2013

Stud#	Sex	Birth Date	Sire	Dam	Location	Date	LocalID	Event	Birth Origin	Name	Breeder#	Transponder
6304	M	????	UNK	UNK	ROCKTON HEMMINGFD	???? 13 Jul 1972 1 Dec 1974	<u> </u> M99120	Birth Transfer Death	Captive Born	UNK		
												[Death by: Unknown means]
6305	F	????	WILD	WILD	UNKNOWN OKAHANDJA HEMMINGFD	???? ???? 16 Jan 1974 1 Dec 1974	<u> </u> NONE M99121	Birth Transfer Transfer Death	Unk BirthType	UNK		
												[Death by: Unknown means]
6306	F	????	UNK	UNK	UNKNOWN OKAHANDJA HEMMINGFD	???? ???? 16 Jan 1974 7 Nov 1974	<u> </u> NONE M99123	Birth Transfer Transfer Death	Unk BirthType	UNK		
												[Death by: Unknown means]
6307	M	????	UNK	UNK	ROCKTON HEMMINGFD	???? 13 Jul 1972 21 Nov 1976	<u> </u> M99127	Birth Transfer Death	Captive Born	UNK		
												[Death by: Unknown means]
6308	M	????	UNK	UNK	UNKNOWN OKAHANDJA HEMMINGFD	???? ???? 16 Jan 1974 1 Dec 1975	<u> </u> NONE M99128	Birth Transfer Transfer Death	Unk BirthType	UNK		
												[Death by: Unknown means]
6309	M	3 Oct 1974	UNK	UNK	HEMMINGFD	3 Oct 1974 1 Dec 1974	M99129	Birth Death	Captive Born	UNK	HFD 3	
												[Death by: Unknown means]
6310	M	~ 1968	UNK	UNK	ROCKTON HEMMINGFD	~ 1968 11 Dec 1972 14 Apr 1973	<u> </u> M99113	Birth Transfer Death	Captive Born	UNK		
												[Death by: Unknown means]
6311	M	~ 1968	UNK	UNK	ROCKTON HEMMINGFD	~ 1968 11 Dec 1972 10 May 1974	<u> </u> M99114	Birth Transfer Death	Captive Born	UNK		
												[Death by: Unknown means]
6312	?	~ 1968	UNK	UNK	ROCKTON HEMMINGFD	~ 1968 11 Dec 1972 17 Dec 1972	<u> </u> M99115	Birth Transfer Death	Captive Born	UNK		
												[Death by: Unknown means]

Complete Studbook as of December 2013

Stud#	Sex	Birth Date	Sire	Dam	Location	Date	LocalID	Event	Birth Origin	Name	Breeder#	Transponder
6313	F	~ 1972	UNK	UNK	ROCKTON HEMMINGFD	~ 1972 13 Jul 1972 1 May 1976	<u>M99116</u>	Birth Transfer Death	Captive Born	UNK		
					[Death by: Unknown means]							
6314	F	~ 1967	UNK	UNK	DALLAS HEMMINGFD	~ 1967 6 May 1973 29 Jun 1975	<u>M99117</u>	Birth Transfer Death	Captive Born	Jane		
					[Death by: Unknown means]							
6315	M	~ 1974	UNK	UNK	UNKNOWN OKAHANDJA HEMMINGFD	~ 1974 ~ 1974 16 Jul 1974 11 Jul 1975	<u>NONE</u> <u>M99118</u>	Birth Transfer Transfer Death	Unk BirthType	UNK		
					[Death by: Unknown means]							
6316	F	~ 1967	UNK	UNK	DALLAS HEMMINGFD	~ 1967 6 May 1973 9 Jul 1974	<u>M99124</u>	Birth Transfer Death	Captive Born	BONNIE		
					[Death by: Unknown means]							
6317	F	????	UNK	UNK	ROCKTON HEMMINGFD	???? 13 Jul 1972 1 Aug 1976	<u>M99125</u>	Birth Transfer Death	Captive Born	UNK		
					[Death by: Unknown means]							
6318	M	~ 1968	UNK	UNK	ROCKTON HEMMINGFD	~ 1968 11 Dec 1972 9 Mar 1976	<u>M99126</u>	Birth Transfer Death	Captive Born	UNK		
					[Death by: Unknown means]							
6319	M	~ 1991	UNK	UNK	TORONTO HEMMINGFD TORONTO	~ 1991 26 Jun 1996 19 Mar 1997	<u>M99182</u>	Birth Transfer Death	Captive Born	THAMANI		
					[Death by: Unknown means]							
6320	M	????	UNK	UNK	ROCKTON HEMMINGFD FERNDAL	???? 13 Jul 1972 1 Aug 1978	<u>M99292</u>	Birth Transfer lft	Captive Born			
6321	F	????	UNK	UNK	ROCKTON HEMMINGFD FERNDAL	???? 7 Aug 1978 8 Aug 1978	<u>M99293</u>	Birth Transfer lft	Captive Born			
6322	M	????	UNK	UNK	ROCKTON HEMMINGFD	???? 13 Jul 1972	<u>M99294</u>	Birth Transfer	Captive Born			

Complete Studbook as of December 2013

Stud#	Sex	Birth Date	Sire	Dam	Location	Date	LocalID	Event	Birth Origin	Name	Breeder#	Transponder
					FERNDALE	7 Aug 1978		ltf				
6323	M	????	UNK	UNK	ROCKTON	????		Birth	Captive Born			
					HEMMINGFD	7 Aug 1978	M99295	Transfer				
					ROCKTON	7 Aug 1978		ltf				
6324	M	1 Jan 1968	UNK	UNK	ROCKTON	1 Jan 1968		Birth	Captive Born	UNK		
					HEMMINGFD	11 Dec 1972	M99122	Transfer				
						16 Dec 1972		Death				
					[Death by: Unknown means]							
6325	F	????	UNK	UNK	UNKNOWN	????		Birth	Unk BirthType			
					OKAHANDJA	????	NONE	Transfer				
					HEMMINGFD	16 Jan 1974	M99296	Transfer				
					FERNDALE	7 Aug 1978		ltf				
6326	F	????	UNK	UNK	UNKNOWN	????		Birth	Unk BirthType			
					OKAHANDJA	????	NONE	Transfer				
					HEMMINGFD	16 Jan 1974	M99297	Transfer				
					FERNDALE	7 Aug 1978		Transfer				
						~ 1980		Death				
					[Death by: Unknown means]							
6327	F	????	UNK	UNK	UNKNOWN	????		Birth	Unk BirthType			
					OKAHANDJA	????	NONE	Transfer				
					HEMMINGFD	16 Jan 1974	M99298	Transfer				
					ROCKTON	17 Sep 1976		ltf				
6328	M	????	UNK	UNK	UNKNOWN	????		Birth	Unk BirthType			
					OKAHANDJA	????	NONE	Transfer				
					HEMMINGFD	16 Jan 1974	M99299	Transfer				
						1 Oct 1976		Death				
					[Death by: Unknown means]							
6329	F	????	UNK	UNK	UNKNOWN	????		Birth	Unk BirthType			
					OKAHANDJA	????	NONE	Transfer				
					HEMMINGFD	16 Jan 1974	M99300	Transfer				
						1 Jan 1977		Death				
					[Death by: Unknown means]							
6330	M	????	UNK	UNK	UNKNOWN	????		Birth	Unk BirthType			
					OKAHANDJA	????	NONE	Transfer				
					HEMMINGFD	16 Jan 1974	M99301	Transfer				
						1 Sep 1975		Death				
					[Death by: Unknown means]							
6331	F	????	UNK	UNK	OKAHANDJA	????		Birth	Captive Born			

Complete Studbook as of December 2013

Stud#	Sex	Birth Date	Sire	Dam	Location	Date	LocalID	Event	Birth Origin	Name	Breeder#	Transponder
					HEMMINGFD	16 Jan 1974	M99302	Transfer				
						17 Sep 1976		Death				
					[Death by: Unknown means]							
6332	M	23 Apr 2005	4242	4226	SD-WAP	23 Apr 2005	605122	Birth	Captive Born		SD 125	
						23 Apr 2005		Death				
					[Death by: Unknown means]							
6333	M	23 Apr 2005	4242	4226	SD-WAP	23 Apr 2005	605125	Birth	Captive Born	HASANI	SD 126	
					SANDIEGOZ	23 Apr 2005	605125	Transfer				
						2 Jun 2005		Death				
					[Death by: Unknown means]							
6334	F	23 Apr 2005	4242	4226	SD-WAP	23 Apr 2005	605129	Birth	Captive Born	AZIZI	SD 127	000676D55A
					SANDIEGOZ	23 Apr 2005	605129	Transfer				
					YULEE	26 Jul 2005	Y53302	Transfer				
6335	F	7 Jun 2005	3830	4138	WINSTON	7 Jun 2005	250022	Birth	Captive Born	MANDY	WS 138	073-881-329
					SAN ANTON	29 May 2008	Y08084	Transfer				
6336	F	7 Jun 2005	3830	4138	WINSTON	7 Jun 2005	250023	Birth	Captive Born	Marlindi	WS 139	074*103*800
					FOSSILRIM	29 May 2008	1155	Transfer				
					WINSTON	7 Oct 2011	250023	Transfer				
6337	F	7 Jun 2005	3830	4138	WINSTON	7 Jun 2005	250024	Birth	Captive Born	JAMBO	WS 140	074055774
					OMAHA	17 Feb 2008	17755	Transfer				
6338	M	7 Jun 2005	3830	4138	WINSTON	7 Jun 2005	250025	Birth	Captive Born	TIMBOU	WS 141	073*840*279
					SAFARI W	31 Oct 2012	112082	Transfer				
6339	F	7 Jun 2005	3830	4138	WINSTON	7 Jun 2005	250026	Birth	Captive Born	AMANI	WS 142	074072280
					NZP-WASH	20 Dec 2007	114277	Transfer				
					NZP-CRC	18 Aug 2009	114277	Transfer				
6340	F	19 Aug 2004	3921	UNK	PEAUGRES	19 Aug 2004	1169	Birth	Captive Born		SDP77	
						20 Aug 2004		Death				
					[Death by: Infection associated <input type="checkbox"/> Incinerate <input type="checkbox"/> Respiratory <input type="checkbox"/> Metabolism]							
6341	neutM	~ Jul 2005	WILD	WILD	NAMIBIA	~21 Aug 2005	NONE	Capture	Wild Born	RON		L4F869
					CHEETAH C	6 Sep 2005	1473	Transfer				
6342	F	~ 1 Jul 2005	WILD	WILD	NAMIBIA	~21 Aug 2005	NONE	Capture	Wild Born	HARRY		96800000595464
					CHEETAH C	6 Sep 2005	1474	Transfer				
6343	F	~ 1 Jul 2005	WILD	WILD	NAMIBIA	~14 Aug 2005	NONE	Capture	Wild Born	HERMOINE		96800002942524
					CHEETAH C	6 Sep 2005	1475	Transfer				

Complete Studbook as of December 2013

Stud#	Sex	Birth Date	Sire	Dam	Location	Date	LocalID	Event	Birth Origin	Name	Breeder#	Transponder
6344	M	14 Jul 2005	WILD	5467	CHEETAH C ERINDI	14 Jul 2005 29 Jun 2006 ~ 1 Aug 2006	1482 NONE	Birth Release Death	Captive Born*	NEHALE		2955662
[Death by: Unknown means]												
6345	F	14 Jul 2005	WILD	5467	CHEETAH C ERINDI	14 Jul 2005 29 Jun 2006	1481 NONE	Birth Release	Captive Born*	SHEYA		2957976
6346	F	14 Jul 2005	WILD	5467	CHEETAH C ERINDI	14 Jul 2005 29 Jun 2006	1483 NONE	Birth Release	Captive Born*	LINYANTI		2937826
6347	F	14 Jul 2005	WILD	5467	CHEETAH C ERINDI	14 Jul 2005 26 Jun 2006	1484 NONE	Birth Release	Captive Born*	OMHUKUMO		2940656
6348	F	~ 1 Oct 2005	WILD	WILD	NAMIBIA CHEETAH C	~ 1 Nov 2005 24 Feb 2006 1 Jan 2007	NONE 1487 1487	Capture Transfer Release	Wild Born	KANINI		
6349	M	21 Nov 2005	6217	6214	PARYS BERENS J CARSONSPR	21 Nov 2005 ~ 2007 ~ 2009	NONE NONE	Birth Transfer Transfer	Captive Born	MATT	PAR10	4703731F35
6350	M	21 Nov 2005	6217	6214	PARYS SUSONO	21 Nov 2005 13 Sep 2007 5 Aug 2009	FS17	Birth Transfer Death	Captive Born	PHIL	PAR11	470422767C
[Death by: Euthanasia (medical) <input type="checkbox"/> Rendered <input type="checkbox"/> Cardiovascular <input type="checkbox"/> Bacterial]												
6351	M	21 Nov 2005	6217	6214	PARYS BERENS J	21 Nov 2005 19 Dec 2007	NONE	Birth Transfer	Captive Born	CHARLIE	PAR12	4703122558
6352	M	21 Nov 2005	6217	6214	PARYS PRIVATE	21 Nov 2005 ~ Mar 2010		Birth Transfer	Captive Born	ROMMEL	PAR13	4703754A60
6353	F	21 Nov 2005	6217	6214	PARYS TORONTO	21 Nov 2005 5 Jul 2006	40861	Birth Transfer	Captive Born	Zoey 2	PAR14	4707322109
6354	F	21 Nov 2005	6217	6214	PARYS	21 Nov 2005		Birth	Captive Born	TESSA	PAR15	4719223506
6355	F	21 Nov 2005	6217	6214	PARYS SUSONO	21 Nov 2005 13 Sep 2007	FS18	Birth Transfer	Captive Born	RUBY	PAR16	470733587C
6356	F	~ Jun 2004	WILD	WILD	NAMIBIA AMANILOGD CHEETAH C	~ Jun 2005 ~ Jun 2005 30 Jun 2006	NONE NONE 1493	Capture Transfer Transfer	Wild Born	AMANI		96800002790218
6357	M	15 Apr 2005	4192	4196	YULEE NZP-WASH	15 Apr 2005 18 Apr 2007	Y53011 114193	Birth Transfer	Captive Born	Right Hip	WO81	000647DB00

Complete Studbook as of December 2013

Stud#	Sex	Birth Date	Sire	Dam	Location	Date	LocalID	Event	Birth Origin	Name	Breeder#	Transponder
					NZP-CRC	30 Nov 2009	114193	Transfer				
					NZP-WASH	~ Apr 2010	114193	Transfer				
6358	M	15 Apr 2005	4192	4196	YULEE	15 Apr 2005	Y53012	Birth	Captive Born	Right Hip/ShW082		481AZI4635
					NZP-WASH	18 Apr 2007	114194	Transfer				
					NZP-CRC	30 Nov 2009	114194	Transfer				
					NZP-WASH	~ Apr 2010	114194	Transfer				
6359	M	15 Apr 2005	4192	4196	YULEE	15 Apr 2005	Y53013	Birth	Captive Born	Back shave	W083	000647DC9B
					NZP-WASH	18 Apr 2007	114195	Transfer				
					NZP-CRC	30 Nov 2009	114195	Transfer				
					NZP-WASH	~ Apr 2010	114195	Transfer				
6360	M	30 Sep 2005	6089	4152	UDTSHORN	30 Sep 2005	1396	Birth	Captive Born	FINLEY	CC155	00068B02ED
					PARYS	~ 5 Feb 2009		Transfer				
					PRIVATE	~ Jun 2012		Transfer				
6361	M	30 Sep 2005	6089	4152	UDTSHORN	30 Sep 2005	1397	Birth	Captive Born	Flynn	CC156	
						19 Jan 2006		Death				
					[Death by: Unknown means]							
6362	F	30 Sep 2005	6089	4152	UDTSHORN	30 Sep 2005	1393	Birth	Captive Born	FARRAH	CC157	00068B22F7
						29 Aug 2011		Death				
					[Death by: Euthanasia (medical) <input type="checkbox"/> Unknown <input type="checkbox"/> Cardiovascular <input type="checkbox"/> Unknown after necropsy]							
6363	F	30 Sep 2005	6089	4152	UDTSHORN	30 Sep 2005	1394	Birth	Captive Born	FALLON	CC458	00068B8FEF
					LION PARK	9 Feb 2007		ltf				
6364	F	30 Sep 2005	6089	4152	UDTSHORN	30 Sep 2005	1395	Birth	Captive Born	Frances	CC159	
					YONG IN	8 Apr 2007		ltf				
6369	M	1 May 2005	6153	UNK	OLMENSE	1 May 2005	OZ0720	Birth	Captive Born	GO	OZ10	
					HERNE BC	19 Sep 2005		ltf				
6370	M	1 May 2005	6153	UNK	OLMENSE	1 May 2005	OZ0719	Birth	Captive Born	GHAR	OZ11	
					HERNE BC	19 Sep 2005		ltf				
6371	F	1 May 2005	6153	UNK	OLMENSE	1 May 2005	OZ0718	Birth	Captive Born	GEORGIA	OZ12	
						1 Jul 2005		Death				
					[Death by: Other/Unknown <input type="checkbox"/> Unknown <input type="checkbox"/> Cardiovascular <input type="checkbox"/> Mechanical abnormality]							
6372	F	1 May 2005	6153	UNK	OLMENSE	1 May 2005	OZ0717	Birth	Captive Born	GREY	OZ13	056098100233551
						9 Jul 2005		Death				
					[Death by: Other/Unknown <input type="checkbox"/> Unknown <input type="checkbox"/> Cardiovascular <input type="checkbox"/> Mechanical abnormality]							
6373	F	15 May 2005	UNK	UNK	LETSATSI	15 May 2005	OZO726	Birth	Captive Born	SERABI	LET 3	452F3B476E
					OLMENSE	7 Sep 2005	OZO726	Transfer				

Complete Studbook as of December 2013

Stud#	Sex	Birth Date	Sire	Dam	Location	Date	LocalID	Event	Birth Origin	Name	Breeder#	Transponder
						7 Jun 2009		Death				
					[Death by: Unknown means]							
6374	M	15 May 2005	UNK	UNK	LETSATSI	15 May 2005		Birth	Captive Born	ZAZU	LET 4	457A022145
					OLMENSE	7 Sep 2005	OZ0725	Transfer				
					VALBREMBO	17 Mar 2006		Transfer				
						28 Feb 2010		Death				
					[Death by: Euthanasia (medical) <input type="checkbox"/> Unknown <input type="checkbox"/> Respiratory <input type="checkbox"/> Unknown after necropsy]							
6375	M	~ Mar 1997	WILD	WILD	NAMIBIA	20 Mar 1997	NONE	Capture	Wild Born	JAGO		
					MEYER	20 Mar 1997		Transfer				
					AFRICAT	9 Oct 2005	AJ172	Transfer				
						????		Death				
					[Death by: Unknown means]							
6376	M	24 Jun 2003	WILD	WILD	NAMIBIA	24 Jun 2003	NONE	Capture	Wild Born	WABI		00063DA958T
					RATTAY	24 Jun 2005	AJ10A/	Transfer				
					HANSEN	26 Jun 2005	AJ10A/	Transfer				
					WABI	15 Aug 2005	AJ10A/	Transfer				
6377	F	~ May 2004	WILD	WILD	NAMIBIA	~ Oct 2004	NONE	Capture	Wild Born	GLYNTON		00063D916T
					AFRICAT	19 Oct 2004	AJ1204	Transfer				
						~ Jun 2012		Death				
					[Death by: Euthanasia (medical) <input type="checkbox"/> Unknown <input type="checkbox"/> Unknown (after necropsy) <input type="checkbox"/> Necropsy not received]							
6378	M	~ Aug 2004	WILD	WILD	NAMIBIA	22 Oct 2004	NONE	Capture	Wild Born	DYSON		00066E40F4T
					AFRICAT	26 Oct 2004	AJ15/04	Transfer				
6379	F	~ Aug 2004	WILD	WILD	NAMIBIA	22 Oct 2004	NONE	Capture	Wild Born	VAX		00063DCB98T
					AFRICAT	26 Oct 2004	AJ13/04	Transfer				
6380	F	~ Aug 2004	WILD	WILD	NAMIBIA	22 Oct 2004	NONE	Capture	Wild Born	HOOVER		00066E069AT
					AFRICAT	26 Oct 2004	AJ14/04	Transfer				
6381	M	22 Apr 2005	3669	3902	WARSAW	22 Apr 2005	S6426	Birth	Captive Born	TURKUS	WSZ18	9560000710448
					MARWELL	12 Jan 2007	7648	Transfer				
						26 Nov 2012		Death				
					[Death by: Unknown means]							
6382	M	22 Apr 2005	3669	3902	WARSAW	22 Apr 2005	S4628	Birth	Captive Born	TWIST	WSZ19	00 0636 1890
					STUTTART	6 Dec 2006	8689	Transfer				
6383	M	22 Apr 2005	3669	3902	WARSAW	22 Apr 2005	S4627	Birth	Captive Born	TENOR	WSZ20	000634E16B
					NYIREGYHA	20 Dec 2006	M00457	Transfer				
						26 May 2008		Death				
					[Death by: Other/Unknown <input type="checkbox"/> Given to an institution: OI <input type="checkbox"/> Digestive <input type="checkbox"/> Unknown after necropsy]							

Complete Studbook as of December 2013

Stud#	Sex	Birth Date	Sire	Dam	Location	Date	LocalID	Event	Birth Origin	Name	Breeder#	Transponder
6384	F	22 Apr 2005	3669	3902	WARSAW	22 Apr 2005	S4630	Birth	Captive Born	L252/12	TOSCWSZ21	00-0636-1FFA
					WHIPSSNADE	12 Jan 2007	2675	Transfer				
					PAIGNTON	14 Oct 2008	8207	Transfer				
					COLCHESTR	11 Nov 2010	CLL963	Transfer				
					PAIGNTON	4 Feb 2011	8207	Transfer				
					6 Mar 2013		Death					
[Death by: Euthanasia (medical) <input type="checkbox"/> Unknown <input type="checkbox"/> Urinary <input type="checkbox"/> Unknown after necropsy <input type="checkbox"/> Necropsy received]												
6385	F	22 Apr 2005	3669	3902	WARSAW	22 Apr 2005	S4631	Birth	Captive Born	Pippa	WSZ22	00-0634-C7FB
					NYIREGYHA	20 Dec 2006	M00456	Transfer				
6386	F	22 Apr 2005	3669	3902	WARSAW	22 Apr 2005	S4629	Birth	Captive Born	TORPEDA	WSZ23	00-0634-FAE7
6387	M	28 Feb 2005	4432	4064	FOTA	28 Feb 2005	3727	Birth	Captive Born	FWP 189	FWP 165	968000001832509
					OPOLE	1 Oct 2008	M08042	Transfer				
					WARSAW	19 Apr 2012	S6866	Transfer				
					OPOLE	15 May 2012	M08042	Transfer				
6388	F	28 Feb 2005	4432	4064	FOTA	28 Feb 2005	3724	Birth	Captive Born	FAY	FWP 166	968000001847592
					MUNICH	13 Oct 2008	058017	Transfer				
						23 Sep 2010		Death				
[Death by: Infection associated <input type="checkbox"/> Given to an institution: LMU <input type="checkbox"/> Unknown (after necropsy)]												
6389	F	28 Feb 2005	4432	4064	FOTA	28 Feb 2005	3725	Birth	Captive Born	Etosha	FWP 167	968000001847592
					BOISSIERE	26 Mar 2008	FGU1	Transfer				
6390	F	28 Feb 2005	4432	4064	FOTA	28 Feb 2005	3726	Birth	Captive Born	Angova	FWP 168	968000001794154
					BOISSIERE	26 Mar 2008	FGU2	Transfer				
6391 neutM		23 Aug 2005	4444	4165	BROXBOURN	23 Aug 2005	M353	Birth	Captive Born	AJ01	PWP7	956000000350504
					BEWDLEY	1 Nov 2006	AJ.01	Transfer				
6392 neutM		23 Aug 2005	4444	4165	BROXBOURN	23 Aug 2005	M352	Birth	Captive Born	AJ02	PWP8	956000000357264
					BEWDLEY	1 Nov 2006	AJ.02	Transfer				
6393 neutF		23 Aug 2005	UNK	UNK	BROXBOURN	23 Aug 2005	M355	Birth	Captive Born	SAVANNAH	PWP9	9560000000347999
					UNKNOWN	25 Jan 2007		ltf				
6394	F	23 Aug 2005	UNK	UNK	BROXBOURN	23 Aug 2005	M354	Birth	Captive Born		PWP10	956000000352806
						26 May 2006		Death				
[Death by: Unknown means]												
6395	M	8 Apr 2007	4006	4138	WINSTON	8 Apr 2007	270053	Birth	Captive Born	TUMAI	WS148	AVID 089*850*024
					CAPE MAY	12 May 2010	3480	Transfer				
6396	M	8 Apr 2007	4006	4138	WINSTON	8 Apr 2007	270054	Birth	Captive Born	AMIRI	WS149	089*889*343
					CAPE MAY	12 May 2010	3479	Transfer				

Complete Studbook as of December 2013

Stud#	Sex	Birth Date	Sire	Dam	Location	Date	LocalID	Event	Birth Origin	Name	Breeder#	Transponder
6397	F	8 Apr 2007	4006	4138	WINSTON	8 Apr 2007	270055	Birth	Captive Born	STORM	WS150	AVID089870057
					MEMPHIS	5 Nov 2008	22651	Transfer				
					FOSSILRIM	5 Sep 2012	1191	Transfer				
					WILDS	25 Sep 2013	113072	Transfer				
6398	F	8 Apr 2007	4006	4138	WINSTON	8 Apr 2007	270056	Birth	Captive Born	MOONFIRE	WS151	AVID-089-850-275
					ATLANTA	30 Oct 2008	A81029	Transfer				
					MEMPHIS	5 Nov 2008	22652	Transfer				
					FOSSILRIM	14 Sep 2012	1192	Transfer				
					WINSTON	9 Jun 2013	270056	Transfer				
6400	M	22 Apr 2005	4385	4437	SAFA WILD	22 Apr 2005	939	Birth	Captive Born		SAF3	00066AA9D5
						22 Nov 2005		Death				
					[Death by: Infection associated <input type="checkbox"/> Given to an institution: <input type="checkbox"/> Unknown (after necropsy)]							
6401	M	22 Apr 2005	4385	4437	SAFA WILD	22 Apr 2005	938	Birth	Captive Born		SAF4	00066AD021
						21 Dec 2005		Death				
					[Death by: Euthanasia (medical) <input type="checkbox"/> Given to an institution: <input type="checkbox"/> Unknown (after necropsy)]							
6402	M	11 Jun 2005	UNK	UNK	LETSATSI	11 Jun 2005	020727	Birth	Captive Born	BONGO 2	LET 6	4566744C41
					OLMENSE	7 Sep 2005	OZ0727	Transfer				
						15 Nov 2007		Death				
					[Death by: Unknown means]							
6403	F	11 Jun 2005	UNK	UNK	LETSATSI	11 Jun 2005	020728	Birth	Captive Born	SHELA	LET 7	4565291746
					OLMENSE	7 Sep 2005	OZ0728	Transfer				
						23 Nov 2005		Death				
					[Death by: Euthanasia (medical) <input type="checkbox"/> Mounted or Preserved: <input type="checkbox"/> Nervous <input type="checkbox"/> Unknown after necropsy]							
6404	M	28 May 2005	4063	3723	BORAS	28 May 2005	RG0021	Birth	Captive Born	KERO	BOR4	968000001734465
					EBELTOFT	21 Nov 2006	ACI019	Transfer				
					BORAS	25 Mar 2008	RG0021	Transfer				
6405	F	28 May 2005	4063	3723	BORAS	28 May 2005	RG0022	Birth	Captive Born		BOR5	
						29 May 2005		Death				
					[Death by: Unknown means]							
6406	M	28 May 2005	4063	3723	BORAS	28 May 2005	RG0023	Birth	Captive Born		BOR6	
						28 May 2005		Death				
					[Death by: Unknown means]							
6407	F	15 Nov 2005	3459	3978	WINSTON	15 Nov 2005	250143	Birth	Captive Born	SANURRA	WS143	089*890*866
6408	M	9 Oct 2005	4170	4532	CINCINNAT	9 Oct 2005	105053	Birth	Captive Born	Zulu	CIN34	072*367*089
					COLUMBUS	14 Dec 2006	205124	Transfer				
					CLEVELAND	27 May 2008	M80528	Transfer				

Complete Studbook as of December 2013

Stud#	Sex	Birth Date	Sire	Dam	Location	Date	LocalID	Event	Birth Origin	Name	Breeder#	Transponder
					WINSTON	8 May 2012	270513	Transfer				
						10 Jun 2012		Death				
					[Death by: Other/Unknown <input type="checkbox"/> Unknown <input type="checkbox"/> Digestive <input type="checkbox"/> Unknown after necropsy <input type="checkbox"/> Necropsy not received]							
6409	M	9 Oct 2005	4170	4532	CINCINNAT	9 Oct 2005	105054	Birth	Captive Born	Roble	CIN35	072*312*003
					COLUMBUS	14 Dec 2006	205123	Transfer				
					CLEVELAND	27 May 2008	M80527	Transfer				
					WINSTON	8 May 2012	270512	Transfer				
6410	F	9 Oct 2005	4170	4532	CINCINNAT	9 Oct 2005	105055	Birth	Captive Born	Kamaria	CIN36	072-536-292
					COLUMBUS	14 Dec 2006	205125	Transfer				
					WILDS	3 Jul 2007	107051	Transfer				
6411	F	9 Oct 2005	4170	4532	CINCINNAT	9 Oct 2005	105056	Birth	Captive Born	Kengi	CIN37	074-781-282
					COLUMBUS	14 Dec 2006	205126	Transfer				
					WILDS	3 Jul 2007	107052	Transfer				
						26 Aug 2012		Death				
					[Death by: Unknown means]							
6412	F	1 Oct 2004	4006	3978	WINSTON	1 Oct 2004	240083	Birth	Captive Born	KIRA	WS144	0001F00F7F
					SAFARI W	9 Oct 2006	106068	Transfer				
					WINSTON	16 Apr 2008	240083	Transfer				
6413	M	1 Oct 2004	4006	3978	WINSTON	1 Oct 2004	240085	Birth	Captive Born	WINSTON	WS145	088 376 544
					HONOLULU	28 Jun 2007	207036	Transfer				
6414	M	5 Jun 2005	3989	4123	PRET DW	5 Jun 2005	D93483	Birth	Captive Born	MA549	DEW 810	454A561D30
					STELLENBO	27 Jun 2005	0SIRIS	Transfer				
					AUCKLAND	11 Apr 2006	A60041	Transfer				
6415	M	5 Jun 2005	3989	4123	PRET DW	5 Jun 2005	D93484	Birth	Captive Born	MA550	DEW 811	45331F1E67
					STELLENBO	27 Jun 2005	ANUBIS	Transfer				
					AUCKLAND	11 Apr 2006	A60042	Transfer				
6416	F	5 Jun 2005	3989	4123	PRET DW	5 Jun 2005	D93482	Birth	Captive Born	FA548	DEW 812	455E 7D04 62
					STELLENBO	27 Jun 2005	NOVEMB	Transfer				
					YARRALUML	3 Mar 2006	A06001	Transfer				
6417	neutM	19 Jun 2005	4108	4106	PRET DW	19 Jun 2005	D93846	Birth	Captive Born	Jamar	DEW 813	44644D5E24
					STELLENBO	8 Jul 2005	M554	Transfer				
					HIIBEL	6 Apr 2006		Transfer				
6418	neutM	19 Jun 2005	4108	4106	PRET DW	19 Jun 2005	D93847	Birth	Captive Born	Moyo	DEW 814	4533734C79
					STELLENBO	8 Jul 2005	M555	Transfer				
					HIIBEL	6 Apr 2006		Transfer				
6419	?	11 Jun 2005	3965	3787	PRET DW	11 Jun 2005	D93848	Birth	Captive Born	??556	DEW 815	

Complete Studbook as of December 2013

Stud#	Sex	Birth Date	Sire	Dam	Location	Date	LocalID	Event	Birth Origin	Name	Breeder#	Transponder
						16 Jun 2005		Death				
						[Death by: Unknown means]						
6420	?	11 Jun 2005	3965	3787	PRET DW	11 Jun 2005 16 Jun 2005	D93849	Birth Death	Captive Born	??557	DEW 816	
						[Death by: Unknown means]						
6421	?	15 Jun 2005	4289	4321	PRET DW	15 Jun 2005 15 Jun 2005	D93850	Birth Death	Captive Born	??558	DEW 817	
						[Death by: Unknown means]						
6422	M	30 Aug 2005	3989	3969	PRET DW	30 Aug 2005	D93867	Birth	Captive Born	M559	DEW 818	4549512D21
6423	M	30 Aug 2005	3989	3969	PRET DW	30 Aug 2005 3 Jul 2009	D93869	Birth Death	Captive Born	MA561	DEW 819	
						[Death by: Infection associated <input type="checkbox"/> Incinerate <input type="checkbox"/> Generalized <input type="checkbox"/> Bacterial]						
6424	M	30 Aug 2005	3989	3969	PRET DW	30 Aug 2005 31 Jul 2006	D93870	Birth Death	Captive Born	ME063	DEW 820	
						[Death by: Self-inflicted injuries <input type="checkbox"/> Incinerate <input type="checkbox"/> Generalized <input type="checkbox"/> Trauma]						
6425	F	30 Aug 2005	3989	3969	PRET DW	30 Aug 2005	D93868	Birth	Captive Born	FA560	DEW 821	
6426	F	~ Jan 2002	WILD	WILD	S.AFRICA PRET DW	~ Aug 2006 30 Aug 2006	NONE D93876	Capture Transfer	Wild Born	DIMPLES		435A181145
6427	F	~ Jun 2003	WILD	WILD	S.AFRICA PRET DW	30 Aug 2006 30 Aug 2006	NONE D93877	Capture Transfer	Wild Born	FB570		433D040B1B
6428	M	24 Jun 2006	4290	4324	PRET DW DUNLAP	24 Jun 2006 1 May 2007	D93871	Birth Transfer	Captive Born	Tango	DEW 822	985140000118963
6429	F	6 Jun 2006	4290	4324	PRET DW SAFARI W	6 Jun 2006 ~ 9 Aug 2007	D93872 107051	Birth Transfer	Captive Born	SAHARA	DEW 823	985140000126751
6430	F	24 Jun 2006	4290	4324	PRET DW STELLENBO PRET DW	24 Jun 2006 ~ Mar 2007 ~ Aug 2007	D93873 FA566 D93873	Birth Transfer Transfer	Captive Born	CHARLOTTE	DEW 824	985140000115537
6431	?	21 Jun 2006	4311	3787	PRET DW	21 Jun 2006 28 Jul 2006	D93874	Birth Death	Captive Born	??567	DEW 825	
						[Death by: Unknown means]						
6432	M	21 Jun 2006	4311	3787	PRET DW DUNLAP	21 Jun 2006 1 Apr 2007	D93875	Birth ltf	Captive Born	MA568	DEW 826	
6433	F	4 Mar 2006	3459	3978	WINSTON	4 Mar 2006	260016	Birth	Captive Born	TAINI	WS146	089*887*638

Complete Studbook as of December 2013

Stud#	Sex	Birth Date	Sire	Dam	Location	Date	LocalID	Event	Birth Origin	Name	Breeder#	Transponder
					REDWOOD	2 Apr 2006	160	Transfer				
					WINSTON	12 Aug 2006	260016	Transfer				
6434	?	12 Nov 2006	4487	4073	BASEL	12 Nov 2006 25 Nov 2006	600633	Birth Death	Captive Born		ZGB16	
					[Death by: Unknown means]							
6435	M	21 Oct 2005	3541	6003	ARNHEM	21 Oct 2005	613004	Birth	Captive Born	Tunuka	BZ22	00-0665-6AA5
					HILVARENB	28 Nov 2007 19 Nov 2009	M05168	Transfer Death				
					[Death by: Other/Unknown <input type="checkbox"/> Given to an institution: UTRECHT <input type="checkbox"/> Unknown (after necropsy)]							
6436	F	21 Oct 2005	3541	6003	ARNHEM	21 Oct 2005	613002	Birth	Captive Born	Hollaender	BZ23	00-0665-A474
					EBELTOFT	22 Feb 2008	ACI030	Transfer				
6437	F	21 Oct 2005	3541	6003	ARNHEM	21 Oct 2005	613003	Birth	Captive Born	TENARI	BZ24	00-0665-8AAF
					DVURKRALV	6 Feb 2008 10 Sep 2011	041118	Transfer Death				
					[Death by: Euthanasia (medical) <input type="checkbox"/> Unknown <input type="checkbox"/> Unknown (after necropsy)]							
6438	?	24 Sep 2005	5597	5532	HILVARENB	24 Sep 2005 26 Sep 2005	M05112	Birth Death	Captive Born		BB76	
					[Death by: Unknown means]							
6439	M	24 Sep 2005	5597	5532	HILVARENB	24 Sep 2005	M05111	Birth	Captive Born	NGANDU	B70	00-0610-D421
					GDANSK	21 Apr 2008	D00317	Transfer				
6440	F	24 Sep 2005	5597	5532	HILVARENB	24 Sep 2005	M05108	Birth	Captive Born	KAYENDA	BB71	00610D3AO
6441	F	24 Sep 2005	5597	5532	HILVARENB	24 Sep 2005	M05109	Birth	Captive Born	TAYALI	BB72	00061BF530
					OBTERRE	20 Oct 2009 29 Oct 2009	H09242	Transfer Death				
					[Death by: Environ/Behav conditions <input type="checkbox"/> Mounted or Preserved: MNHN <input type="checkbox"/> Generalized <input type="checkbox"/> Metabolism <input type="checkbox"/> Necropsy not received]							
6442	F	24 Sep 2005	5597	5532	HILVARENB	24 Sep 2005	M05110	Birth	Captive Born	NYIKA	BB73	00-061C-0DA3
					WUPPERTAL	7 Oct 2010	201046	Transfer				
6443	M	9 Apr 2006	5984	6028	HILVARENB	9 Apr 2006	M06019	Birth	Captive Born	FAREED	BB74	528210000860933
					LANDAU	21 Dec 2008	M00266	Transfer				
6444	?	9 Apr 2006	5984	6028	HILVARENB	9 Apr 2006 10 Apr 2006	M06018	Birth Death	Captive Born		BB75	
					[Death by: Unknown means]							
6445	F	11 Jul 2005	4160	4446	MARWELL	11 Jul 2005	7161	Birth	Captive Born	SUKI	MZP 43	95600000285942
6446	F	11 Jul 2005	4160	4446	MARWELL	11 Jul 2005	7162	Birth	Captive Born	JUBA	MZP 44	95600000264967

Complete Studbook as of December 2013

Stud#	Sex	Birth Date	Sire	Dam	Location	Date	LocalID	Event	Birth Origin	Name	Breeder#	Transponder
6447	F	11 Jul 2005	4160	4446	MARWELL	11 Jul 2005 6 Feb 2006	7163	Birth Death	Captive Born	BUKA	MZP 45	
						[Death by: Unknown means]						
6448	F	11 Jul 2005	4160	4446	MARWELL	11 Jul 2005 6 Aug 2005	7160	Birth Death	Captive Born	F26	MZP 46	
						[Death by: Unknown means]						
6449	M	27 May 2005	UNK	UNK	NADERMANN OLMENSE	27 May 2005 7 Jun 2005 27 Jun 2005	 OZ0722	Birth Transfer Death	Captive Born		NAD4	97200000325388
						[Death by: Unknown means]						
6450	M	27 May 2005	UNK	UNK	NADERMANN OLMENSE	27 May 2005 7 Jun 2005 14 Jun 2005	 OZ0721	Birth Transfer Death	Captive Born		NAD5	972000000273954
						[Death by: Unknown means]						
6451	F	27 May 2005	UNK	UNK	NADERMANN OLMENSE	27 May 2005 7 Jun 2005 28 Jun 2005	 OZ0723	Birth Transfer Death	Captive Born		NAD6	972000000321532
						[Death by: Infection associated <input type="checkbox"/> Unknown <input type="checkbox"/> Unknown (after necropsy) <input type="checkbox"/> Necropsy not received]						
6452	F	27 May 2005	UNK	UNK	NADERMANN OLMENSE VALBREMBO	27 May 2005 7 Jun 2005 16 Mar 2006 12 Feb 2009	 OZ0724	Birth Transfer Transfer Death	Captive Born	GRADY	NAD7	972000000322954
						[Death by: Infection associated <input type="checkbox"/> Unknown <input type="checkbox"/> Urinary <input type="checkbox"/> Unknown after necropsy]						
6453	M	~ Mar 2002	UNK	UNK	BLOEMFNTN PARYS SUSONO	~ Mar 2002 29 Nov 2006 13 Sep 2007	 FS19	Birth Transfer Transfer	Captive Born	E.T.	BR 1	445E29201A
6454	F	~ Jan 2003	UNK	UNK	BLOEMFNTN PARYS SUSONO NISHINODA	~ Jan 2003 29 Nov 2006 13 Sep 2007 4 Nov 2010 11 Jan 2012	 FS20 KS44	Birth Transfer Transfer Transfer Death	Captive Born	PLANKIE	BR 2	454A7A3965
						[Death by: Other/Unknown <input type="checkbox"/> Unknown <input type="checkbox"/> Digestive <input type="checkbox"/> Unknown after necropsy <input type="checkbox"/> Necropsy not received]						
6455	M	~ Apr 2003	UNK	UNK	BLOEMFNTN PARYS SUSONO	~ Apr 2003 29 Nov 2006 13 Sep 2008 3 Nov 2011	 FS21	Birth Transfer Transfer Death	Captive Born	ZANZAR	BR 3	452E3F746C
						[Death by: Infection associated <input type="checkbox"/> Unknown <input type="checkbox"/> Urinary <input type="checkbox"/> Unknown after necropsy]						

Complete Studbook as of December 2013

Stud#	Sex	Birth Date	Sire	Dam	Location	Date	LocalID	Event	Birth Origin	Name	Breeder#	Transponder
6456	F	~ Jul 2003	UNK	UNK	BLOEMFNTN	~ Jul 2003		Birth	Captive Born	ZANZI	BR 4	45316D5919
					PARYS	26 Nov 2006		Transfer				
					SUSONO	13 Sep 2008	FS22	Transfer				
						8 Jul 2010		Death				
					[Death by: Euthanasia (medical) <input type="checkbox"/> Unknown <input type="checkbox"/> Urinary <input type="checkbox"/> Unknown after necropsy]							
6457	M	10 Nov 2000	UNK	UNK	LETSATSI	10 Nov 2000	OZ0729	Birth	Captive Born	BONGO	LET 1	445944E00
					OLMENSE	1 Sep 2004	OZ0729	Transfer				
						9 Sep 2008		Death				
					[Death by: Unknown means]							
6458	F	27 Sep 2005	UNK	UNK	NADERMANN	27 Sep 2005		Birth	Captive Born	Geisha	NAD 10	
					OLMENSE	8 Feb 2006	OZ0787	Transfer				
					VALBREMBO	16 Mar 2006		Transfer				
						6 Jan 2009		Death				
					[Death by: Infection associated <input type="checkbox"/> Unknown <input type="checkbox"/> Urinary <input type="checkbox"/> Unknown after necropsy]							
6459	M	2 Oct 2005	UNK	UNK	OLMENSE	2 Oct 2005	OZ0788	Transfer	Unk BirthType	GRINGO		
					VALBREMBO	16 Mar 2006		Transfer				
						10 Jan 2007		Death				
					[Death by: Unknown means]							
6460	M	20 Jun 2006	4193	4196	YULEE	20 Jun 2006	Y63006	Birth	Captive Born	MALAKAI	WO94	00-0697-D9C1
					CINCINNAT	18 Jun 2008	108040	Transfer				
6461	F	20 Jun 2006	5480	4196	YULEE	20 Jun 2006	Y63007	Birth	Captive Born	left hip sha	WO95	00-0672-7F5D
6462	F	20 Jun 2006	4193	4196	YULEE	20 Jun 2006	Y63008	Birth	Captive Born	rt shldr sha	WO96	00-0697-D9CF
6463	F	20 Jun 2006	4193	4196	YULEE	20 Jun 2006	Y63009	Birth	Captive Born	lft shoulder	WO97	000697DFDF
					OMAHA	13 Jun 2008	18104	Transfer				
6464	M	12 Nov 2006	4487	4073	BASEL	12 Nov 2006	600632	Birth	Captive Born		ZGB11	
						18 Nov 2006		Death				
					[Death by: Euthanasia (medical) <input type="checkbox"/> Unknown <input type="checkbox"/> Unknown (after necropsy)]							
6465	M	12 Nov 2006	4487	4073	BASEL	12 Nov 2006	600635	Birth	Captive Born		ZGB12	
						25 Nov 2006		Death				
					[Death by: Euthanasia (medical) <input type="checkbox"/> Unknown <input type="checkbox"/> Unknown (after necropsy)]							
6466	M	12 Nov 2006	4487	4073	BASEL	12 Nov 2006	600634	Birth	Captive Born		ZGB13	
						25 Nov 2006		Death				
					[Death by: Euthanasia (medical) <input type="checkbox"/> Unknown <input type="checkbox"/> Unknown (after necropsy)]							
6467	M	10 Apr 2005	3340	3915	YULEE	10 Apr 2005	Y53001	Birth	Captive Born		WO98	
						11 Apr 2005		Death				
					[Death by: Unknown means]							

Complete Studbook as of December 2013

Stud#	Sex	Birth Date	Sire	Dam	Location	Date	LocalID	Event	Birth Origin	Name	Breeder#	Transponder
6468	F	10 Apr 2005	3340	3915	YULEE	10 Apr 2005 13 Apr 2005	Y53004	Birth Death	Captive Born	Left hip	WO99	
						[Death by: Unknown means]						
6469	M	12 Apr 2005	3959	4181	YULEE	12 Apr 2005 13 Apr 2005	Y53007	Birth Death	Captive Born		WO100	
						[Death by: Unknown means]						
6470	M	15 Apr 2005	4192	4196	YULEE	15 Apr 2005 18 Apr 2005	Y53009	Birth Death	Captive Born		WO101	
						[Death by: Unknown means]						
6471	M	15 Apr 2005	4192	4196	YULEE	15 Apr 2005 18 Apr 2005	Y53010	Birth Death	Captive Born		WO102	
						[Death by: Unknown means]						
6472	M	29 May 2005	2734	3527	FOSSILRIM	29 May 2005	1128	Birth	Captive Born	MOOSE	FR96	442B04396D
6473	M	29 May 2005	2734	3527	FOSSILRIM	29 May 2005	1129	Birth	Captive Born	BRUCE	FR97	
6474	F	9 Aug 2005	4242	4226	SD-WAP SANDIEGOZ SD-WAP	9 Aug 2005 9 Aug 2005 28 Oct 2005	605313 605313 605313	Birth Transfer Transfer	Captive Born	MAKENA	SD128	0006729C28
6475	F	9 Aug 2005	4242	4226	SD-WAP SANDIEGOZ SD-WAP	9 Aug 2005 9 Aug 2005 28 Oct 2005 4 Mar 2013	605314 605314 605314	Birth Transfer Transfer Death	Captive Born	ETANA	SD129	000676D28E
						[Death by: Infection associated <input type="checkbox"/> Unknown <input type="checkbox"/> Generalized <input type="checkbox"/> Bacterial <input type="checkbox"/> Necropsy not received]						
6476	F	9 Aug 2005	4242	4226	SD-WAP SANDIEGOZ SD-WAP	9 Aug 2005 9 Aug 2005 28 Oct 2005	605315 605315 605315	Birth Transfer Transfer	Captive Born	POMBE	SD130	000676C9AA
6477	F	9 Aug 2005	4242	4226	SD-WAP WINSTON	9 Aug 2005 28 Oct 2005 16 Jun 2013	605316 605316 270590	Birth Transfer Transfer	Captive Born	NZURI MOYO	SD131	000676B60E
6478	M	22 Oct 2005	4567	4454	FOSSILRIM CALDWELL	22 Oct 2005 6 May 2007	1130 105878	Birth Transfer	Captive Born	BENJI	FR98	46764B507F
6479	F	22 Oct 2005	4567	4454	FOSSILRIM	22 Oct 2005 16 Nov 2005	1131	Birth Death	Captive Born		FR99	
						[Death by: Infection associated <input type="checkbox"/> Bury <input type="checkbox"/> Generalized <input type="checkbox"/> Trauma]						
6480	F	22 Oct 2005	4567	4454	FOSSILRIM	22 Oct 2005	1132	Birth	Captive Born	ANYA	FR100	466C46537C

Complete Studbook as of December 2013

Stud#	Sex	Birth Date	Sire	Dam	Location	Date	LocalID	Event	Birth Origin	Name	Breeder#	Transponder
					HOGLE	8 Apr 2007	U07018	Transfer				
					EVANSVILLE	28 Sep 2010	110012	Transfer				
						18 Jan 2013		Death				
					[Death by: Anesth/Restraint assoc <input type="checkbox"/> Unknown <input type="checkbox"/> Generalized <input type="checkbox"/> Mechanical abnormality <input type="checkbox"/> Necropsy not received]							
6481	F	22 Oct 2005	4567	4454	FOSSILRIM	22 Oct 2005	1133	Birth	Captive Born	Cheetarah	FR101	456C05A523D
					HOGLE	8 Apr 2007	U07019	Transfer				
						9 Jul 2007		Death				
					[Death by: Infection associated <input type="checkbox"/> Incinerate <input type="checkbox"/> Cardiovascular <input type="checkbox"/> Circulatory, secondary <input type="checkbox"/> Necropsy not received]							
6482	M	5 Nov 2005	4567	4259	FOSSILRIM	5 Nov 2005	1134	Birth	Captive Born	JASON	FR102	46402C4076
					CALDWELL	6 May 2007	105879	Transfer				
6483	F	5 Nov 2005	4567	4259	FOSSILRIM	5 Nov 2005	1135	Birth	Captive Born	GIGI	FR103	46-5A56-2A0F
					KANSASCTY	4 Apr 2007	M07027	Transfer				
6484	F	5 Nov 2005	4567	4259	FOSSILRIM	5 Nov 2005	1136	Birth	Captive Born	CLAIRE	FR104	4628415A70
					KANSASCTY	4 Apr 2007	M07025	Transfer				
					ST LOUIS	26 Jun 2013	113923	Transfer				
6485	F	5 Nov 2005	4567	4259	FOSSILRIM	5 Nov 2005	1137	Birth	Captive Born	SADIE	FR105	44-223C-2F7F
					KANSASCTY	4 Apr 2007	M07026	Transfer				
6486	M	25 Sep 2006	4170	4309	CINCINNAT	25 Sep 2006	106057	Birth	Captive Born	Frankie	CIN38	081-327-553
					FOSSILRIM	3 Oct 2006	1149	Transfer				
6487	F	25 Sep 2006	4170	4309	CINCINNAT	25 Sep 2006	106058	Birth	Captive Born		CIN39	
						27 Sep 2006		Death				
					[Death by: Unknown means]							
6488	F	30 Sep 2006	4224	3979	FOSSILRIM	30 Sep 2006	1146	Birth	Captive Born	Tuli	FR106	226F75017E
					SANFORD	17 May 2008	1603	Transfer				
6489	F	30 Sep 2006	4224	3979	FOSSILRIM	30 Sep 2006	1147	Birth	Captive Born	TEEP	FR107	2024642F29
					SANFORD	17 May 2008	1604	Transfer				
6490	F	30 Sep 2006	4224	3979	FOSSILRIM	30 Sep 2006	1148	Birth	Captive Born	TEENSEY	FR108	226F6B0239
					SANFORD	17 May 2008	1605	Transfer				
6491	M	6 Oct 2006	4224	4559	FOSSILRIM	6 Oct 2006	1150	Birth	Captive Born		FR109	
						11 Oct 2006		Death				
					[Death by: Unknown means]							
6492	M	6 Oct 2006	4224	4559	FOSSILRIM	6 Oct 2006	1151	Birth	Captive Born	HOOPER	FR110	202162510C
6493	M	29 Oct 2006	4224	4261	FOSSILRIM	29 Oct 2006	1152	Birth	Captive Born	Bonde	FR111	4717065C23
					DALLAS	20 Oct 2008	08J531	Transfer				

Complete Studbook as of December 2013

Stud#	Sex	Birth Date	Sire	Dam	Location	Date	LocalID	Event	Birth Origin	Name	Breeder#	Transponder
					FOSSILRIM	10 Dec 2009	1152	Transfer				
					DALLAS	13 Apr 2010	08J531	Transfer				
6494	F	29 Oct 2006	4224	4261	FOSSILRIM	29 Oct 2006	1153	Birth	Captive Born		FR112	
						19 Dec 2006		Death				
					[Death by: Unknown means]							
6495	F	29 Oct 2006	4224	4261	FOSSILRIM	29 Oct 2006	1154	Birth	Captive Born	Kilima	FR113	471A054806
					DALLAS	20 Oct 2008	08J532	Transfer				
					FOSSILRIM	10 Dec 2009	1154	Transfer				
					DALLAS	13 Apr 2010	08J532	Transfer				
					FOSSILRIM	2 Jul 2011	1154	Transfer				
					DALLAS	8 Mar 2012	08J532	Transfer				
6496	M	3 Nov 2006	5484	5687	TORONTO	3 Nov 2006	41176	Birth	Captive Born	ELIO	TOR40	00-0671-70DE
					ROCKTON	6 Dec 2007	A70052	Transfer				
					TORONTO	3 Apr 2011	41176	Transfer				
6497	M	3 Nov 2006	5484	5687	TORONTO	3 Nov 2006	41177	Birth	Captive Born	CHICO	TOR41	00-0680-E808
					ROCKTON	6 Dec 2007	A70049	Transfer				
					TORONTO	3 Apr 2011	41177	Transfer				
6498	M	3 Nov 2006	5484	5687	TORONTO	3 Nov 2006	41178	Birth	Captive Born	JOSE	TOR42	0006755E43
					ROCKTON	6 Dec 2007	A70051	Transfer				
6499	F	3 Nov 2006	5484	5687	TORONTO	3 Nov 2006	41179	Birth	Captive Born	EMMA	TOR43	00-0680-FFA1
					ROCKTON	6 Dec 2007	A70050	Transfer				
6500	?	3 Nov 2006	5484	5687	TORONTO	3 Nov 2006	41175	Birth	Captive Born		TOR44	
						5 Nov 2006		Death				
					[Death by: Unknown means]							
6501	M	10 Nov 2006	5458	5660	ST LOUIS	10 Nov 2006	105314	Birth	Captive Born		ST33	
						10 Nov 2006		Death				
					[Death by: Unknown means]							
6502	M	10 Nov 2006	5458	5660	ST LOUIS	10 Nov 2006	105315	Birth	Captive Born		ST34	
						23 Dec 2006		Death				
					[Death by: Unknown means]							
6503	M	10 Nov 2006	5458	5660	ST LOUIS	10 Nov 2006	105316	Birth	Captive Born	KGOSI	ST35	00-068A-DA8C
6504	F	10 Nov 2006	5458	5660	ST LOUIS	10 Nov 2006	105317	Birth	Captive Born		ST36	
						13 Nov 2006		Death				
					[Death by: Unknown means]							
6505	F	10 Nov 2006	5458	5660	ST LOUIS	10 Nov 2006	105318	Birth	Captive Born	ZURI	ST37	

Complete Studbook as of December 2013

Stud#	Sex	Birth Date	Sire	Dam	Location	Date	LocalID	Event	Birth Origin	Name	Breeder#	Transponder
6506	F	10 Nov 2006	5458	5660	ST LOUIS	10 Nov 2006 4 Sep 2008	105319	Birth Death	Captive Born	MAKINI	ST38	
[Death by: Unknown means]												
6507	M	19 Jun 2001	3165	3790	ROCKTON ELMVALE TORONTO	19 Jun 2001 26 Sep 2006 31 Mar 2010	A1B070 A1B070 44128	Birth Transfer Transfer	Captive Born	ONYX	ALS10	
6508	M	19 Jun 2001	3165	3790	ROCKTON	19 Jun 2001	A1B071	Birth	Captive Born	RAJ	ALS11	
6509	M	16 Mar 2005	UNK	UNK	MAFUNYANE RAREIMPEX WINNIPEG	16 Mar 2005 ~ 1 Jun 2006 22 Jun 2006	<u> </u> <u> </u> G00139	Birth Transfer ltf	Captive Born			471A275454
6510	F	11 Apr 2005	UNK	UNK	MAFUNYANE RAREIMPEX WINNIPEG	11 Apr 2005 1 Jun 2006 22 Jun 2006	<u> </u> <u> </u> G00140	Birth Transfer ltf	Captive Born	2		4704131801
6511	M	1 Oct 2004	4006	3978	WINSTON	1 Oct 2004 8 Dec 2004	240087	Birth Death	Captive Born		WS147	
[Death by: Unknown means]												
6512	M	~ 2002	WILD	WILD	BLOEMFNTN OUDTSHORN BLOEMFNTN	~ 2004 18 Apr 2006 ~ 4 Jul 2009	<u> </u> 1421 <u> </u>	Transfer Transfer Transfer	Wild Born	MOLOPO		463D4F7E58
6513	F	~ 2003	UNK	UNK	BLOEMFNTN OUDTSHORN BLOEMFNTN	~ 2004 18 Apr 2006 ~ 4 Jul 2009	<u> </u> 1422 <u> </u>	Transfer Transfer Transfer	Wild Born	ANGIE		4642161E25
6514	M	~ 2003	WILD	WILD	S.AFRICA GRAUPNER OUDTSHORN	???? ???? 4 Aug 2006 30 Apr 2013	NONE <u> </u> 1449	Capture Transfer Transfer Death	Wild Born	ANDY		433F4D6251
[Death by: Anesth/Restraint assoc <input type="checkbox"/> Unknown <input type="checkbox"/> Nervous <input type="checkbox"/> Unknown after necropsy <input type="checkbox"/> Necropsy not received]												
6515	M	~ 2003	UNK	UNK	BOTSWANA PRIVATE OUDTSHORN	???? ???? 4 Aug 2006 5 Apr 2012	NONE <u> </u> 1448	Capture Transfer Transfer Death	Wild Born	DOMINIC		433466416F
[Death by: Infection associated <input type="checkbox"/> Unknown <input type="checkbox"/> Urinary <input type="checkbox"/> Unknown after necropsy <input type="checkbox"/> Necropsy not received]												
6516	M	~ 2003	UNK	UNK	S.AFRICA PRIVATE OUDTSHORN	???? ???? 4 Aug 2006 12 Jan 2012	NONE <u> </u> 1447	Capture Transfer Transfer Death	Wild Born	ZORRO		4359776B7E

Complete Studbook as of December 2013

Stud#	Sex	Birth Date	Sire	Dam	Location	Date	LocalID	Event	Birth Origin	Name	Breeder#	Transponder
[Death by: Euthanasia (medical) <input type="checkbox"/> Incinerate <input type="checkbox"/> Urinary <input type="checkbox"/> Unknown after necropsy]												
6517	F	~ 2003	UNK	UNK	BOTSWANA PRIVATE OUDTSHORN	???? ~ 2003 4 Aug 2006 29 Jul 2008	NONE 1450	Capture Transfer Transfer Death	Wild Born	annie		43525F96D
[Death by: Euthanasia (medical) <input type="checkbox"/> Incinerate <input type="checkbox"/> Unknown (after necropsy)]												
6518	M	27 Sep 2006	6512	4505	OUDTSHORN BLOEMFNTN	27 Sep 2006 21 Jan 2007	1440	Birth Transfer	Captive Born	GAMBIT	CC160	
6519	M	27 Sep 2006	6512	4505	OUDTSHORN LION PARK	27 Sep 2006 2 Sep 2007	1438	Birth Transfer	Captive Born	Gangi	CC161	00066937CB
6520	F	27 Sep 2006	6512	4505	OUDTSHORN ORANA	27 Sep 2006 22 Aug 2007	1439 200719	Birth Transfer	Captive Born	GEMMA	CC162	006685F82
6521	F	27 Sep 2006	6512	4505	OUDTSHORN BLOEMFNTN	27 Sep 2006 21 Jan 2007	1441	Birth Transfer	Captive Born	GRACE	CC163	
6522	F	27 Sep 2006	6512	4505	OUDTSHORN	27 Sep 2006	1442	Birth	Captive Born	GABBY	CC164	00066923C2
6523	?	27 Sep 2006	6512	4505	OUDTSHORN	27 Sep 2006 28 Sep 2006	1437	Birth Death	Captive Born		CC165	
[Death by: Unknown means]												
6524	M	5 Oct 2006	6512	4152	OUDTSHORN EICHBERG	5 Oct 2006 5 Dec 2007 1 Jan 2011	1456	Birth Transfer ltf	Captive Born	GREEBA	CC166	
6525	M	5 Oct 2006	6512	4152	OUDTSHORN BLOEMFNTN	5 Oct 2006 21 Jan 2007	1458	Birth Transfer	Captive Born	GATTO	CC167	
6526	M	5 Oct 2006	6512	4152	OUDTSHORN	5 Oct 2006 6 Jul 2011	1455	Birth Death	Captive Born	GANZA	CC168	00066921CF
[Death by: Infection associated <input type="checkbox"/> Unknown <input type="checkbox"/> Urinary <input type="checkbox"/> Unknown after necropsy]												
6527	?	5 Oct 2006	6512	4152	OUDTSHORN	5 Oct 2006 10 Oct 2006	1457	Birth Death	Captive Born		CC169	
[Death by: Injury from exhibit mate <input type="checkbox"/> Unknown <input type="checkbox"/> Generalized <input type="checkbox"/> Trauma]												
6528	M	14 Oct 2006	6089	6513	OUDTSHORN ORANA	14 Oct 2006 22 Aug 2007	1461 200720	Birth Transfer	Captive Born	GIZMO	CC170	68B1B3F
6529	F	14 Oct 2006	6089	6513	OUDTSHORN	14 Oct 2006 11 Mar 2013	1460	Birth Death	Captive Born	GINA	CC171	0006691419
[Death by: Other/Unknown <input type="checkbox"/> Unknown <input type="checkbox"/> Cardiovascular <input type="checkbox"/> Mechanical abnormality <input type="checkbox"/> Necropsy not received]												

Complete Studbook as of December 2013

Stud#	Sex	Birth Date	Sire	Dam	Location	Date	LocalID	Event	Birth Origin	Name	Breeder#	Transponder
6530	F	14 Oct 2006	6089	6513	ODTSHORN BLOEMFNTN	14 Oct 2006 21 Jan 2007	1459	Birth Transfer	Captive Born	GAYA	CC172	
6531	neutM	10 Apr 2005	3340	3915	YULEE CHEHAW	10 Apr 2005 24 Jan 2006 25 Mar 2008	Y53002 M06001	Birth Transfer Death	Captive Born	KAI	WO84	
[Death by: Other/Unknown <input type="checkbox"/> Unknown <input type="checkbox"/> Generalized <input type="checkbox"/> Unknown after necropsy]												
6532	F	10 Apr 2005	3340	3915	YULEE CHEHAW	10 Apr 2005 24 Jan 2006	Y53003 M06002	Birth Transfer	Captive Born	Left Shoulde	WO85	00-064D-1726
6533	F	10 Apr 2005	3340	3915	YULEE CHEHAW	10 Apr 2005 24 Jan 2006	Y53005 M06003	Birth Transfer	Captive Born	L_shoulder/LW	WO86	00-064B-C371
6534	F	10 Apr 2005	3340	3915	YULEE CHEHAW	10 Apr 2005 24 Jan 2006	Y53006 M06004	Birth Transfer	Captive Born	ROSWELL	WO87	00-064B-C124
6535	F	12 Apr 2005	3959	4181	YULEE	12 Apr 2005	Y53008	Birth	Captive Born	KRAPINKA	WO88	000647D39D
6536	M	13 Jun 2006	4175	4182	YULEE	13 Jun 2006 13 Jun 2006	Y63001	Birth Death	Captive Born		WO89	
[Death by: Stillbirth <input type="checkbox"/> Unknown <input type="checkbox"/> Unknown (after necropsy)]												
6537	M	13 Jun 2006	4175	4182	YULEE	13 Jun 2006 13 Jun 2006	Y63002	Birth Death	Captive Born		WO90	
[Death by: Stillbirth <input type="checkbox"/> Unknown <input type="checkbox"/> Unknown (after necropsy)]												
6538	M	13 Jun 2006	4175	4182	YULEE	13 Jun 2006 13 Jun 2006	Y63003	Birth Death	Captive Born		WO91	
[Death by: Stillbirth <input type="checkbox"/> Unknown <input type="checkbox"/> Unknown (after necropsy)]												
6539	M	13 Jun 2006	4175	4182	YULEE	13 Jun 2006 13 Jun 2006	Y63004	Birth Death	Captive Born		WO92	
[Death by: Stillbirth <input type="checkbox"/> Unknown <input type="checkbox"/> Unknown (after necropsy)]												
6540	M	13 Jun 2006	4175	4182	YULEE CINCINNAT	13 Jun 2006 18 Jun 2008	Y63005 108039	Birth Transfer	Captive Born	ALBERTO	WO93	00-0697-E096
6541	M	11 Dec 2001	4048	3696	JADERBERG HUIZEN FD	11 Dec 2001 22 Oct 2004	JBG5	Birth ltf	Captive Born			
6542	F	~ Jun 2006	WILD	WILD	NAMIBIA CHEETAH C NAMIBIA	~ Dec 2006 5 Jan 2007 ~ Jan 2009 24 May 2009	NONE 1506 1506 1506	Capture Transfer Transfer Release	Wild Born	SHANTI		401E7A247C

Complete Studbook as of December 2013

Stud#	Sex	Birth Date	Sire	Dam	Location	Date	LocalID	Event	Birth Origin	Name	Breeder#	Transponder
6543	F	~ Jun 2006	WILD	WILD	NAMIBIA	~ Dec 2006	NONE	Capture	Wild Born	TISHA		401E513A59
					CHEETAH C	5 Jan 2007	1507	Transfer				
					NAMIBIA	~ Jan 2009	1507	Transfer				
						24 May 2009	1507	Release				
						1 Jun 2009		Death				
					[Death by: Injury from predator <input type="checkbox"/> Given to an institution: CHEETAH CONSERVATION FUND <input type="checkbox"/> No necropsy planned]							
6544	F	~ Jun 2006	WILD	WILD	NAMIBIA	4 Mar 2007	NONE	Capture	Wild Born	JACOMINA		968000002949549
					CHEETAH C	6 Mar 2007	1510	Transfer				
6545	F	~ Jun 2006	WILD	WILD	NAMIBIA	4 Mar 2007	NONE	Capture	Wild Born	MINJA		968000002946073
					CHEETAH C	6 Mar 2007	1511	Transfer				
6546	F	~ Jun 2006	WILD	WILD	NAMIBIA	8 Mar 2007	NONE	Capture	Wild Born	EMMA		968000002834506
					CHEETAH C	9 Mar 2007	1512	Transfer				
6547	M	~ Apr 2006	WILD	WILD	NAMIBIA	~ 1 Nov 2006	NONE	Capture	Wild Born	LIVINGSTON		968000002793199
					CHEETAH C	27 Mar 2007	1513	Transfer				
6548	F	~ Apr 2006	WILD	WILD	NAMIBIA	~ 1 Nov 2006	NONE	Capture	Wild Born	KAYLA		968000002834042
					CHEETAH C	27 Mar 2007	1514	Transfer				
6549	M	~ Apr 2006	WILD	WILD	NAMIBIA	~ 1 Nov 2006	NONE	Capture	Wild Born	FOSSIE		968000002949831
					CHEETAH C	27 Mar 2007	1515	Transfer				
6550	M	~ Apr 2006	WILD	WILD	NAMIBIA	~ 1 Nov 2006	NONE	Capture	Wild Born	DARWIN		968000002835722
					CHEETAH C	27 Mar 2007	1516	Transfer				
6551	F	~ Apr 2006	WILD	WILD	NAMIBIA	~ 1 Nov 2006	NONE	Capture	Wild Born	KIANA		968000002949503
					CHEETAH C	27 Mar 2007	1517	Transfer				
6552	M	~ Apr 2006	WILD	WILD	NAMIBIA	~ 1 Nov 2006	NONE	Capture	Wild Born	MENDEL		968000002783035
					CHEETAH C	27 Mar 2007	1518	Transfer				
6553	M	25 Jul 2006	4432	4064	FOTA	25 Jul 2006	3980	Birth	Captive Born	FWP 190	FWP 169	968000001811530
					OPOLE	1 Oct 2008	M08043	Transfer				
					WARSAW	17 May 2012	S6883	Transfer				
					OPOLE	19 Jul 2012	M08043	Transfer				
6554	F	25 Jul 2006	4432	4064	FOTA	25 Jul 2006	3981	Birth	Captive Born	KELLY	FWP 170	968000002313807
					NURNBERG	3 Dec 2008	M02847	Transfer				
6555	F	25 Jul 2006	4432	4064	FOTA	25 Jul 2006	3982	Birth	Captive Born	FWP 192	FWP 171	968000002315468
					ESTEPONA	4 Oct 2008	1GU4	Transfer				
6556	F	25 Jul 2006	4432	4064	FOTA	25 Jul 2006	3983	Birth	Captive Born	FWP 193	FWP 172	968000001798194
					TABERNAS	5 Mar 2009	TM0422	Transfer				

Complete Studbook as of December 2013

Stud#	Sex	Birth Date	Sire	Dam	Location	Date	LocalID	Event	Birth Origin	Name	Breeder#	Transponder
6557	F	25 Jul 2006	4432	4064	FOTA KREFELD	25 Jul 2006 17 May 2009	3984 1949	Birth Transfer	Captive Born	Caoimhe	FWP 173	968000001814466
6558	M	16 Nov 2006	5459	3724	MUNSTER ESKILSTUN BASEL	16 Nov 2006 11 Jun 2008 27 Sep 2010	23390 1893 100645	Birth Transfer Transfer	Captive Born	CAZEMBE	MUN45	96800000460386
6559	F	16 Nov 2006	5459	3724	MUNSTER EBERSWALD	16 Nov 2006 30 Apr 2008	23389 703	Birth Transfer	Captive Born	NANJARA	MUN46	96800000456428
6560	M	7 Jun 2007	4158	6021	KESSINGLA BANHAM HILVARENB	7 Jun 2007 3 Jul 2009 4 Mar 2011	M966 6241 M07154	Birth Transfer Transfer	Captive Born	KENDI	AA1	968000002302926
6561	M	7 Jun 2007	4158	6021	KESSINGLA	7 Jun 2007 12 Oct 2007	M967	Birth Death	Captive Born		AA2	
[Death by: Euthanasia (medical) <input type="checkbox"/> Given to an institution: <input type="checkbox"/> Unknown (after necropsy)]												
6562	M	7 Jun 2007	4158	6021	KESSINGLA BANHAM COLCHESTR	7 Jun 2007 3 Jul 2009 29 Mar 2011	M968 6240 DLL032	Birth Transfer Transfer	Captive Born	JACK	AA3	968000002312896
6563	F	7 Jun 2007	4158	6021	KESSINGLA ROSTOCK	7 Jun 2007 30 Sep 2009 8 Aug 2010	M964 4825	Birth Transfer Death	Captive Born	TIHA	AA4	968000002297548
[Death by: Unknown means]												
6564	F	7 Jun 2007	4158	6021	KESSINGLA MONTPELLI	7 Jun 2007 12 Aug 2009	M965 M09090	Birth Transfer	Captive Born	TEPI	AA5	968000002310548
6565	F	22 Aug 2005	5766	3920	HANNOVER	22 Aug 2005 28 Aug 2005	V845	Birth Death	Captive Born		HAZ 9	
[Death by: Unknown means]												
6566	M	8 May 2007	6012	5600	EBELTOFT FALCONARA	8 May 2007 14 Mar 2009 14 Apr 2009	ACI021 341	Birth Transfer Death	Captive Born	WHITE TIP	EBT3	208224000190475
[Death by: Unknown means]												
6567	M	8 May 2007	6012	5600	EBELTOFT FALCONARA	8 May 2007 14 Mar 2009	ACI022 342	Birth Transfer	Captive Born	NO WHITE TIPEBT4		208224000188835
6568	M	8 May 2007	6012	5600	EBELTOFT FALCONARA	8 May 2007 14 Mar 2009	ACI023 343	Birth Transfer	Captive Born	PUPPY	EBT5	208224000185854
6569	F	8 May 2007	6012	5600	EBELTOFT	8 May 2007	ACI024	Birth	Captive Born	SUNA	EBT6	208224000188218

Complete Studbook as of December 2013

Stud#	Sex	Birth Date	Sire	Dam	Location	Date	LocalID	Event	Birth Origin	Name	Breeder#	Transponder	
					USTI	21 Aug 2012	UL1965	Transfer					
6570	M	11 Jun 2007	6766	5768	EBELTOFT	11 Jun 2007	ACI026	Birth	Captive Born	Duma	EBT7	208224000176237	
					OLOMOUC	12 Jul 2013		Transfer					
6571	M	11 Jun 2007	6766	5768	EBELTOFT	11 Jun 2007	ACI027	Birth	Captive Born	Madji	EBT8	208224000174524	
					NESLES	12 Aug 2009	A09050	Transfer					
					MONTPELLI	18 Feb 2010	M10004	Transfer					
					PEAUGRES	19 Jun 2012	2412	Transfer					
					MONTPELLI	28 Sep 2012	M10004	Transfer					
					PEAUGRES	26 Feb 2013	2412	Transfer					
6572	F	11 Jun 2007	6766	5768	EBELTOFT	11 Jun 2007	ACI025	Birth	Captive Born	Top Cut	EBT9	208224000184314	
					NESLES	21 Oct 2009	A09054	Transfer					
						19 Nov 2011		Death					
					[Death by: Unknown means]								
6573	F	11 Jun 2007	6766	5768	EBELTOFT	11 Jun 2007	ACI028	Birth	Captive Born	Right cut	EBT10	208224000190741	
					SALZBURG	26 May 2009	S765	Transfer					
					HERBERSTN	7 Jul 2010	101347	Transfer					
					SALZBURG	14 Sep 2010	S765	Transfer					
					PEAUGRES	6 Apr 2011	2249	Transfer					
6574	F	11 Jun 2007	6766	5768	EBELTOFT	11 Jun 2007	ACI029	Birth	Captive Born	No cut	EBT11	208224000176563	
					JERUSALEM	8 Jun 2010	3156	Transfer					
6575	M	19 Oct 2006	4137	5528	COLCHESTR	19 Oct 2006	CLL079	Birth	Captive Born	TOTO	CZ4	968000002304777	
					ESKILSTUN	22 Oct 2008	1924	Transfer					
6576	F	19 Oct 2006	4137	5528	COLCHESTR	19 Oct 2006	CLL077	Birth	Captive Born	CABINDA	CZ5	968000002302751	
					AGRATE	25 Nov 2008	1583	Transfer					
6577	F	19 Oct 2006	4137	5528	COLCHESTR	19 Oct 2006	CLL078	Birth	Captive Born	SKY	CZ6	6	
					AGRATE	25 Nov 2008	1584	Transfer					
6578	F	25 Jun 2007	4170	4309	CINCINNAT	25 Jun 2007	107076	Birth	Captive Born	JASMINE	CIN40	00-068A-C259	
6579	F	25 Jun 2007	4170	4309	CINCINNAT	25 Jun 2007	107077	Birth	Captive Born	LUCY	CIN41	092*256*815	
6580	F	25 Jun 2007	4170	4309	CINCINNAT	25 Jun 2007	107078	Birth	Captive Born	CINDY	CIN42	00-01C2-0334	
					INDIANAPL	5 Jan 2010	210001	Transfer					
6581	F	25 Jun 2007	4170	4309	CINCINNAT	25 Jun 2007	107079	Birth	Captive Born	JENNY	CIN43	072*581*362	
					INDIANAPL	5 Jan 2010	210002	Transfer					
6582	F	25 Jun 2007	4170	4309	CINCINNAT	25 Jun 2007	107080	Birth	Captive Born	RUBY	CIN44	114961523A	
					INDIANAPL	5 Jan 2010	210003	Transfer					

Complete Studbook as of December 2013

Stud#	Sex	Birth Date	Sire	Dam	Location	Date	LocalID	Event	Birth Origin	Name	Breeder#	Transponder
						17 Dec 2011		Death				
						[Death by: Euthanasia (medical) <input type="checkbox"/> Unknown <input type="checkbox"/> Unknown (after necropsy)]						
6583	?	25 Jun 2007	4170	4309	CINCINNAT	25 Jun 2007	107081	Birth	Captive Born		CIN45	
						25 Jun 2007		Death				
						[Death by: Stillbirth <input type="checkbox"/> Unknown <input type="checkbox"/> Unknown (after necropsy)]						
6584	?	25 Jun 2007	4170	4309	CINCINNAT	25 Jun 2007	107082	Birth	Captive Born		CIN46	
						25 Jun 2007		Death				
						[Death by: Unknown means]						
6585	M	27 Jun 2005	3921	3286	PEAUGRES	27 Jun 2005	1437	Birth	Captive Born	MANU	SDP78	250229600011386
					COULANGE	24 Feb 2006	AJ7	Transfer				
					OBTERRE	8 Mar 2010	H10012	Transfer				
6586	M	27 Jun 2005	3921	3286	PEAUGRES	27 Jun 2005	1438	Birth	Captive Born	MYSTIC	SDP79	250229600011669
					COULANGE	24 Feb 2006	AJ8	Transfer				
					OLOMOUC	25 Feb 2010	7184	Transfer				
					QUINTASI	26 Jun 2012		Transfer				
6587	M	27 Jun 2005	3921	3286	PEAUGRES	27 Jun 2005	1439	Birth	Captive Born	MEMPHIS	SDP80	250229600011288
					COULANGE	24 Feb 2006	AJ9	Transfer				
					BROXBOURN	7 Dec 2007	M494	Transfer				
					HEADCORN	31 Jan 2008	WHF031	Transfer				
					BROXBOURN	24 Nov 2008	M494	Transfer				
					HEADCORN	27 Jan 2009	WHF031	Transfer				
						9 Nov 2010		Death				
						[Death by: Unknown means]						
6588	F	7 Apr 2007	4487	4073	BASEL	7 Apr 2007	700635	Birth	Captive Born		ZGB14	
						19 Apr 2007		Death				
						[Death by: Unknown means]						
6589	F	7 Apr 2007	4487	4073	BASEL	7 Apr 2007	700636	Birth	Captive Born		ZBG15	
						19 Apr 2007		Death				
						[Death by: Unknown means]						
6590	M	1 May 2007	3954	4122	WINSTON	1 May 2007	270062	Birth	Captive Born	SCOOTER	WS152	089-893-116
					PORTLAND	20 Aug 2009	A90184	Transfer				
						27 Dec 2009		Death				
						[Death by: Unknown means]						
6591	M	1 May 2007	3954	4122	WINSTON	1 May 2007	270063	Birth	Captive Born	SUSEL LEE	WS153	089-892-790
					PORTLAND	20 Aug 2009	A90185	Transfer				
					DICKERSON	4 Nov 2010	6390	Transfer				
6592	F	1 May 2007	3954	4122	WINSTON	1 May 2007	270064	Birth	Captive Born	ALLY	WS154	AVID089892614

Complete Studbook as of December 2013

Stud#	Sex	Birth Date	Sire	Dam	Location	Date	LocalID	Event	Birth Origin	Name	Breeder#	Transponder
					NZP-CRC	20 Nov 2008	114382	Transfer				
6593	M	15 Jun 2007	3954	4121	WINSTON	15 Jun 2007	270080	Birth	Captive Born	ANDIAMO	WS155	089*886*354
6594	M	15 Jun 2007	3954	4121	WINSTON	15 Jun 2007	270081	Birth	Captive Born	FRANKIE	WS156	089*853*817
6595	F	15 Jun 2007	3954	4121	WINSTON SD-WAP	15 Jun 2007 13 Jun 2013	270082	Birth Transfer	Captive Born	ADDISON	WS157	089*861*530
6596	F	15 Jun 2007	3954	4121	WINSTON	15 Jun 2007	270083	Birth	Captive Born	MOCOSSA	WS158	089*889*873
6597	M	12 Apr 2007	4170	4119	TOLEDO	12 Apr 2007	4943	Birth	Captive Born	AMANI	TOL13	00-0672-754D
6598	M	22 Sep 2005	3341	4007	DVURKRALV	22 Sep 2005 13 Nov 2005	041107	Birth Death	Captive Born		VC 51	
					[Death by: Unknown means]							
6599	M	22 Sep 2005	3341	4007	DVURKRALV OLOMOUC DVURKRALV LIBEREC DVURKRALV	22 Sep 2005 5 Apr 2006 25 Jun 2007 24 Mar 2010 7 Jan 2011	041108 6436 041108 608008 041108	Birth Transfer Transfer Transfer Transfer	Captive Born	FRED	VC 52	97200000527346
6600	F	22 Sep 2005	3341	4007	DVURKRALV SALZBURG HILVARENB SALZBURG	22 Sep 2005 21 May 2008 3 Aug 2012 19 Mar 2013	041109 S537 M05201 S537	Birth Transfer Transfer Transfer	Captive Born	GINA	VC 53	97200000548822
6601	M	7 Nov 2005	3341	4274	DVURKRALV WARSAW EBELTOFT	7 Nov 2005 17 Nov 2007 22 Jul 2010	041110 S6327 ACI051	Birth Transfer Transfer	Captive Born	NURU	VC 54	97200000464959
6602	M	7 Nov 2005	3341	4274	DVURKRALV LIBEREC ARNHEM HILVARENB	7 Nov 2005 21 Nov 2007 8 Feb 2008 18 Jun 2010	041111 608005 614294 M05183	Birth Transfer Transfer Transfer	Captive Born	OMARI	VC 55	97200000517936
6603	F	7 Nov 2005	3341	4274	DVURKRALV FOTA	7 Nov 2005 9 Oct 2009 31 Aug 2011	041112 4358	Birth Transfer Death	Captive Born	ADOWA	VC 56	97200000512836
					[Death by: Unknown means]							
6604	F	7 Nov 2005	3341	4274	DVURKRALV LIBEREC EBELTOFT	7 Nov 2005 21 Nov 2007 11 Dec 2008	041113 608006 ACI033	Birth Transfer Transfer	Captive Born	ADUKE	VC 57	97200000510526
6605	F	19 Nov 2005	3341	3065	DVURKRALV	19 Nov 2005	041114	Birth	Captive Born	45-Etoshia	VC 58	97200000512433

Complete Studbook as of December 2013

Stud#	Sex	Birth Date	Sire	Dam	Location	Date	LocalID	Event	Birth Origin	Name	Breeder#	Transponder
					SIGEAN	10 Dec 2008 12 Nov 2010	05-001	Transfer Death				
					[Death by: Other/Unknown <input type="checkbox"/> Incinerate <input type="checkbox"/> Unknown (after necropsy)]							
6606	F	19 Nov 2005	3341	3065	DVURKRALV	19 Nov 2005	041115	Birth	Captive Born	ABENI	VC 59	972000000538355
6607	F	19 Nov 2005	3341	3065	DVURKRALV	19 Nov 2005	041116	Birth	Captive Born	DARILI	VC 60	972000000542401
6608	M	12 Apr 2007	4170	4119	TOLEDO	12 Apr 2007	4944	Birth	Captive Born	MOJA	TOL 14	00-0672-79E1
6609	M	10 Jun 2007	6650	6237	OLOMOUC BORAS	10 Jun 2007 12 Dec 2008 7 Jun 2011	6659 RG0030	Birth Transfer Death	Captive Born	BENIN	OLM8	965000000060762
					[Death by: Unknown means]							
6610	F	10 Jun 2007	6650	6237	OLOMOUC EBELTOFT HILVARENB PEAUGRES	10 Jun 2007 11 Dec 2008 9 Sep 2009 18 Feb 2012	6660 ACI034 M07138 2349	Birth Transfer Transfer Transfer	Captive Born	BARAFU	OLM9	965000000058198
6611	F	10 Jun 2007	6650	6237	OLOMOUC OPOLE	10 Jun 2007 17 Dec 2008	6661 M08108	Birth Transfer	Captive Born	BEKONI	OLM10	
6612	F	10 Jun 2007	6650	6237	OLOMOUC	10 Jun 2007	6662	Birth	Captive Born	BINTI	OLM11	965000000161314
6613	M	24 Feb 2007	3895	4007	OLOMOUC	24 Feb 2007 24 Feb 2007	6589	Birth Death	Captive Born		OLM6	
					[Death by: Unknown means]							
6614	M	24 Feb 2007	3895	4007	OLOMOUC	24 Feb 2007 24 Feb 2007	6590	Birth Death	Captive Born		OLM7	
					[Death by: Unknown means]							
6615	F	~ Mar 2007	WILD	WILD	NAMIBIA CHEETAH C NAMIBIA	~ Jun 2007 29 Jun 2007 ~ Jan 2008	NONE 1530	Capture Transfer Release	Wild Born	TATI		
6616	M	7 Oct 2006	3901	4081	ROSTOCK EBERSWALD	7 Oct 2006 8 May 2008	4456 712	Birth Transfer	Captive Born	BAHATI	ROS4	968000004119492
6617	M	7 Oct 2006	3901	4081	ROSTOCK	7 Oct 2006	4457	Birth	Captive Born	BAAKO	ROS3	968000004125018
6618	M	31 Aug 2005	5589	3756	PEAUGRES	31 Aug 2005 3 Sep 2005	1469	Birth Death	Captive Born		SDP 82	
					[Death by: Unknown means]							
6619	M	31 Aug 2005	5589	3756	PEAUGRES	31 Aug 2005	1470	Birth	Captive Born		SDP 83	

Complete Studbook as of December 2013

Stud#	Sex	Birth Date	Sire	Dam	Location	Date	LocalID	Event	Birth Origin	Name	Breeder#	Transponder
						~ 3 Sep 2005		Death				
						[Death by: Unknown means]						
6620	F	31 Aug 2005	5589	3756	PEAUGRES	31 Aug 2005	1468	Birth	Captive Born		SDP 81	
						~ 3 Sep 2005		Death				
						[Death by: Unknown means]						
6621	M	2 Sep 2005	5434	4060	PEAUGRES	2 Sep 2005	1465	Birth	Captive Born		SDP 84	
						5 Sep 2005		Death				
						[Death by: Unknown means]						
6622	F	2 Sep 2005	5434	4060	PEAUGRES	2 Sep 2005	1466	Birth	Captive Born		SDP 85	
						5 Sep 2005		Death				
						[Death by: Unknown means]						
6623	F	2 Sep 2005	5434	4060	PEAUGRES	2 Sep 2005	1467	Birth	Captive Born		SDP 86	
						6 Sep 2005		Death				
						[Death by: Unknown means]						
6624	M	14 Oct 2006	5589	3756	PEAUGRES	14 Oct 2006	1655	Birth	Captive Born	ObElix	SDP 87	250229600044762
					SZEGED	17 Dec 2007	2279	Transfer				
					KRONBERG	1 Aug 2011	2360	Transfer				
6625	neutM	4 Jun 2007	3638	5762	PEAUGRES	4 Jun 2007	1761	Birth	Captive Born	PAPYRUS	SDP 88	250229600039229
					MONTPELLI	18 Jan 2008	M08004	Transfer				
					PEAUGRES	5 Jul 2009	1761	Transfer				
					THOIRY	7 Oct 2009	A9136	Transfer				
					LISIEUX Z	31 Mar 2010	M10018	Transfer				
6626	neutM	4 Jun 2007	3638	5762	PEAUGRES	4 Jun 2007	1762	Birth	Captive Born	PIKACHU	SDP 89	250229600041472
					MONTPELLI	18 Jan 2008	M08003	Transfer				
					PEAUGRES	5 Jul 2009	1762	Transfer				
						11 Mar 2010		Death				
						[Death by: Euthanasia (medical) <input type="checkbox"/> Incinerate <input type="checkbox"/> Unknown (after necropsy)]						
6627	M	4 Jun 2007	3638	5762	PEAUGRES	4 Jun 2007	1763	Birth	Captive Born	PATCHOULI	SDP 90	250229600042984
						9 Nov 2007		Death				
						[Death by: Unknown means]						
6628	M	4 Jun 2007	3638	5762	PEAUGRES	4 Jun 2007	1764	Birth	Captive Born	PICCOLO	SDP 91	250229600040022
						11 Jan 2008		Death				
						[Death by: Unknown means]						
6629	F	21 Jun 2005	3901	4081	ROSTOCK	21 Jun 2005	4428	Birth	Captive Born		ROS5	
						25 Jun 2005		Death				
						[Death by: Unknown means]						

Complete Studbook as of December 2013

Stud#	Sex	Birth Date	Sire	Dam	Location	Date	LocalID	Event	Birth Origin	Name	Breeder#	Transponder
6630	F	21 Jun 2005	3901	4081	ROSTOCK	21 Jun 2005 21 Jun 2005	4429	Birth Death	Captive Born		ROS6	
[Death by: Stillbirth <input type="checkbox"/> Given to an institution: UNKNOWN <input type="checkbox"/> Unknown (after necropsy)]												
6631	M	24 May 2007	6516	4152	OUDTSHORN HAMERTON PRIVATE HAMERTON	24 May 2007 ~14 May 2009 28 Oct 2011 23 May 2012	1520 M600 M600	Birth Transfer Transfer Transfer	Captive Born	BASH	CC174	00-068B-8165
6632	M	24 May 2007	6516	4152	OUDTSHORN MAFUNYANE	24 May 2007 16 Oct 2011	1522	Birth Transfer	Captive Born	NEO	CC173	00068AA7F9
6633	M	10 May 2007	5577	5508	OUDTSHORN	10 May 2007 29 May 2007	1519	Birth Death	Captive Born	HEINZ	CC175	
[Death by: Unknown means]												
6634	M	10 May 2007	5577	5508	OUDTSHORN	10 May 2007 10 May 2007	1523	Birth Death	Captive Born		CC176	
[Death by: Stillbirth <input type="checkbox"/> Unknown <input type="checkbox"/> No necropsy planned]												
6635	M	10 May 2007	5577	5508	OUDTSHORN	10 May 2007 11 Jun 2007	1524	Birth Death	Captive Born	HARRY	CC177	
[Death by: Unknown means]												
6636	F	10 May 2007	5577	5508	OUDTSHORN	10 May 2007 13 Jun 2007	1521	Birth Death	Captive Born	HELGA	CC178	
[Death by: Unknown means]												
6637	M	8 Sep 2007	4487	4073	BASEL BUSSOLENG	8 Sep 2007 23 Feb 2009	700637 GHE002	Birth Transfer	Captive Born		ZGB 17	981098100876943
6638	M	8 Sep 2007	4487	4073	BASEL SCHMIDING	8 Sep 2007 2 Mar 2009	700639 930992	Birth Transfer	Captive Born		FGB 18	
6639	M	8 Sep 2007	4487	4073	BASEL BUSSOLENG	8 Sep 2007 23 Feb 2009	700640 GHE001	Birth Transfer	Captive Born		ZGB 19	981098100876594
6640	M	8 Sep 2007	4487	4073	BASEL SCHMIDING	8 Sep 2007 2 Mar 2009	700641 930991	Birth Transfer	Captive Born		ZGB 20	
6641	F	8 Sep 2007	4487	4073	BASEL	8 Sep 2007	700638	Birth	Captive Born		ZGB 21	981098100873022
6642	M	10 Aug 2003	3435	3790	ROCKTON	10 Aug 2003	A3B063	Birth	Captive Born		ALS 13	
6643	M	10 Aug 2003	3435	3790	ROCKTON	10 Aug 2003	A3B064	Birth	Captive Born		ALS14	
6644	F	10 Aug 2003	3435	3790	ROCKTON	10 Aug 2003	A3B062	Birth	Captive Born		ALS 12	

Complete Studbook as of December 2013

Stud#	Sex	Birth Date	Sire	Dam	Location	Date	LocalID	Event	Birth Origin	Name	Breeder#	Transponder
6645	F	10 Aug 2003	3435	3790	ROCKTON	10 Aug 2003	A3B065	Birth	Captive Born		ALS15	
6646	M	22 Jun 2004	UNK	UNK	LORY PARK	22 Jun 2004		Birth	Captive Born			47-040D-0E01
					DEALER	~ 1 Jun 2005		Transfer				
					PRAHA	16 Dec 2006	260469	Transfer				
					LORY PARK	14 Apr 2010		ltf				
6647	F	16 Dec 2004	UNK	UNK	LORY PARK	16 Dec 2004		Birth	Captive Born			47-0455-616A
					DEALER	1 Jun 2005		Transfer				
					PRAHA	16 Dec 2006	260470	Transfer				
					LORY PARK	14 Apr 2010		ltf				
6648	M	2 May 2006	UNK	UNK	NADERMANN	2 May 2006		Birth	Captive Born	HAPPY	NAD 9	968000004079566
					PRIVATE	~ 1 Jul 2006		Transfer				
					VALBREMBO	22 Sep 2006		Transfer				
						~ 2011		Death				
					[Death by: Unknown means]							
6649	M	16 Dec 2004	4487	3673	SALZBURG	16 Dec 2004	2222	Birth	Captive Born	KASAI	SAL17	040098100137904
					HERBERSTN	28 Mar 2006	100945	Transfer				
					PAIGNTON	26 Jun 2009	8256	Transfer				
6650	M	16 Dec 2004	4487	3673	SALZBURG	16 Dec 2004	2221	Birth	Captive Born	OLYMP	SAL18	040098100140974
					ARNHEM	3 Aug 2012	617164	Transfer				
					SALZBURG	20 Mar 2013	2221	Transfer				
						4 Jul 2013		Death				
					[Death by: Unknown means]							
6651	F	16 Dec 2004	4487	3673	SALZBURG	16 Dec 2004	2223	Birth	Captive Born	SHAKINA	SAL19	040098100141141
					OLOMOUC	26 Feb 2007	6581	Transfer				
					SALZBURG	8 Nov 2007	2223	Transfer				
					ALMA-ATA	22 Apr 2008	Z81102	Transfer				
						12 Jul 2011		Death				
					[Death by: Other/Unknown <input type="checkbox"/> Bury <input type="checkbox"/> Digestive <input type="checkbox"/> New growths/cancer <input type="checkbox"/> Necropsy not received]							
6652	M	22 Jun 2008	4170	4196	CINCINNAT	22 Jun 2008	108042	Birth	Captive Born	JASON	CIN48	081*304*300
					ST LOUIS	25 May 2010	108034	Transfer				
6653	F	22 Jun 2008	4170	4196	CINCINNAT	22 Jun 2008	108041	Birth	Captive Born	Missy	CIN49	081*329*257
					ST LOUIS	25 May 2010	108035	Transfer				
						10 Jul 2012		Death				
					[Death by: Unknown means]							
6654	?	22 Jun 2008	4170	4196	CINCINNAT	22 Jun 2008	108043	Birth	Captive Born		CIN50	
						22 Jun 2008		Death				
					[Death by: Unknown means]							

Complete Studbook as of December 2013

Stud#	Sex	Birth Date	Sire	Dam	Location	Date	LocalID	Event	Birth Origin	Name	Breeder#	Transponder
6655	F	14 Sep 2006	5766	3920	HANNOVER	14 Sep 2006 3 Jan 2007	V902	Birth Death	Captive Born	DUNKLE	HAZ 10	968000001811386
						[Death by: Unknown means]						
6656	F	14 Sep 2006	5766	3920	HANNOVER	14 Sep 2006 3 Jan 2007	V900	Birth Death	Captive Born	Helle Grofle	HAZ 11	968000001803105
						[Death by: Unknown means]						
6657	?	31 May 2008	6575	5528	COLCHESTR	31 May 2008 1 Jun 2008	CLL387	Birth Death	Captive Born		CZ7	
						[Death by: Unknown means]						
6658	?	31 May 2008	6575	5528	COLCHESTR	31 May 2008 1 Jun 2008	CLL388	Birth Death	Captive Born		CZ8	
						[Death by: Unknown means]						
6659	?	31 May 2008	6575	5528	COLCHESTR	31 May 2008 1 Jun 2008	CLL389	Birth Death	Captive Born		CZ9	
						[Death by: Unknown means]						
6660	?	2 Jun 2008	6575	5528	COLCHESTR	2 Jun 2008 2 Jun 2008	CLL390	Birth Death	Captive Born		CZ10	
						[Death by: Unknown means]						
6661	F	2 Jun 2008	6575	5528	COLCHESTR	2 Jun 2008 6 Nov 2009	CLL391	Birth Death	Captive Born	KATAVI	CZ11	
						[Death by: Other/Unknown <input type="checkbox"/> Incinerate <input type="checkbox"/> Unknown (after necropsy)]						
6662	F	~ 2003	WILD	WILD	WILD DANIEL	~ 2007 ~ 2007	NONE	Capture Transfer	Wild Born	ZEE		
6663	F	~ 2002	WILD	WILD	WILD DANIEL	~ 2007 ~ 2007	NONE	Capture Transfer	Wild Born	SAHARA		
6664	M	~ 2001	WILD	WILD	WILD DANIEL	~ 2007 ~ 2007	NONE	Capture Transfer	Wild Born	SCAR		
6665	M	~ 2004	WILD	WILD	WILD DANIEL	~ 2007 ~ 2007	NONE	Capture Transfer	Wild Born	HOED		
6666	F	14 Sep 2006	5766	3920	HANNOVER	14 Sep 2006 19 Dec 2006	V901	Birth Death	Captive Born	HELLE KLEINE	HAZ 12	968000001811067
						[Death by: Unknown means]						
6667	M	12 Dec 2007	4406	4064	FOTA	12 Dec 2007 12 Jun 2011	4187	Birth Death	Captive Born	Chad	FWP 159	968000002309127

Complete Studbook as of December 2013

Stud#	Sex	Birth Date	Sire	Dam	Location	Date	LocalID	Event	Birth Origin	Name	Breeder#	Transponder
[Death by: Unknown means]												
6668	M	12 Dec 2007	4406	4064	FOTA	12 Dec 2007 14 Jan 2008	4188	Birth Death	Captive Born	cub 2	FWP 160	
[Death by: Euthanasia (medical) <input type="checkbox"/> Given to an institution: <input type="checkbox"/> No necropsy planned]												
6669	M	24 Sep 2007	4193	4182	YULEE HOUSTON	24 Sep 2007 2 Oct 2007	Y73002 23273	Birth Transfer	Captive Born	Kito	WO 104	00-0672-96A1
6670	M	24 Sep 2007	4193	4182	YULEE HOUSTON	24 Sep 2007 2 Oct 2007	Y73003 23274	Birth Transfer	Captive Born	Kiburi	WO 105	00-068A-0EC7
6671	M	24 Sep 2007	4193	4182	YULEE	24 Sep 2007 24 Sep 2007	Y73006	Birth Death	Captive Born		WO 106	
[Death by: Unknown means]												
6672	M	24 Sep 2007	4193	4182	YULEE	24 Sep 2007 24 Sep 2007	Y73007	Birth Death	Captive Born		WO 107	
[Death by: Unknown means]												
6673	M	24 Sep 2007	4193	4182	YULEE	24 Sep 2007 24 Sep 2007	Y73008	Birth Death	Captive Born		WO 108	
[Death by: Unknown means]												
6674	F	24 Sep 2007	4193	4182	YULEE	24 Sep 2007	Y73004	Birth	Captive Born	HASARI	WO 109	00-06CB-9B9C
6675	F	24 Sep 2007	4193	4182	YULEE	24 Sep 2007 6 Nov 2007	Y73005	Birth Death	Captive Born		WO 110	
[Death by: Infection associated <input type="checkbox"/> Unknown <input type="checkbox"/> No necropsy planned]												
6676	M	2 Dec 2007	4459	5803	MOSCOW	2 Dec 2007 3 Dec 2007	70683	Birth Death	Captive Born		MOS 79	
[Death by: Unknown means]												
6677	M	2 Dec 2007	4459	5803	MOSCOW	2 Dec 2007	70684	Birth	Captive Born	Seva	MOS 80	
6678	F	2 Dec 2007	4459	5803	MOSCOW	2 Dec 2007 3 Dec 2007	70685	Birth Death	Captive Born		MOS 81	
[Death by: Unknown means]												
6679	M	15 Nov 2007	5434	5665	PEAUGRES	15 Nov 2007 15 Nov 2007	1839	Birth Death	Captive Born		SDP 92	
[Death by: Stillbirth <input type="checkbox"/> Incinerate <input type="checkbox"/> Unknown (after necropsy)]												
6680	F	15 Nov 2007	5434	5665	PEAUGRES	15 Nov 2007 15 Nov 2007	1840	Birth Death	Captive Born		SDP 93	
[Death by: Unknown means]												

Complete Studbook as of December 2013

Stud#	Sex	Birth Date	Sire	Dam	Location	Date	LocalID	Event	Birth Origin	Name	Breeder#	Transponder
6681	F	15 Nov 2007	5434	5665	PEAUGRES	15 Nov 2007 15 Nov 2007	1841	Birth Death	Captive Born		SDP 94	
[Death by: Stillbirth <input type="checkbox"/> Incinerate <input type="checkbox"/> Unknown (after necropsy)]												
6682	F	15 Sep 2006	UNK	UNK	MAFUNYANE SINGAPORE	15 Sep 2006 28 Sep 2007	<u> </u> G11022	Birth Transfer	Captive Born	Kima		978000000733786
6683	F	21 Oct 2006	UNK	UNK	MAFUNYANE SINGAPORE JUNAGADH	21 Oct 2006 28 Sep 2007 28 Mar 2009	<u> </u> G11023 10168	Birth Transfer Transfer	Captive Born	Malinka		9780000007477493
6684	M	24 May 2009	4175	6334	YULEE	24 May 2009 24 May 2009	Y93004	Birth Death	Captive Born		WO 122	
[Death by: Stillbirth <input type="checkbox"/> Unknown <input type="checkbox"/> Unknown (after necropsy)]												
6685	M	24 May 2009	4175	6334	YULEE SD-WAP	24 May 2009 3 Jun 2009	Y93005 609199	Birth Transfer	Captive Born	SHILEY	WO 123	0006CEAC81
6686	F	24 May 2009	4175	6334	YULEE SD-WAP SANDIEGOZ	24 May 2009 3 Jun 2009 10 Sep 2009	Y93006 609200 609200	Birth Transfer Transfer	Captive Born	TARAJI	WO 124	0006CE797C
6688	M	18 Dec 2002	3815	4097	SUSONO	18 Dec 2002	FS6	Birth	Captive Born	DIO	FSP1	
6689	F	18 Dec 2002	3815	4097	SUSONO NISHINODA	18 Dec 2002 4 Nov 2010	FS5 KS43	Birth Transfer	Captive Born	ENA	FSP 2	
6690	F	18 Dec 2002	3815	4097	SUSONO	18 Dec 2002 27 Oct 2011	FS7	Birth Death	Captive Born	TORIA	FSP 3	
[Death by: Infection associated <input type="checkbox"/> Unknown <input type="checkbox"/> Urinary <input type="checkbox"/> Unknown after necropsy]												
6691	F	18 Dec 2002	3815	4097	SUSONO	18 Dec 2002 27 Aug 2012	FS8	Birth Death	Captive Born	TESERA	FSP 4	
[Death by: Infection associated <input type="checkbox"/> Unknown <input type="checkbox"/> Urinary <input type="checkbox"/> Unknown after necropsy <input type="checkbox"/> Necropsy not received]												
6692	M	2 Jan 2007	UNK	6691	SUSONO	2 Jan 2007 2 Jan 2007	FS13	Birth Death	Captive Born		FSP 5	
[Death by: Unknown means]												
6693	F	2 Jan 2007	UNK	6691	SUSONO	2 Jan 2007 2 Jan 2007	FS14	Birth Death	Captive Born		FSP 6	
[Death by: Unknown means]												
6694	M	5 Feb 2008	4092	6690	SUSONO	5 Feb 2008	FS23	Birth	Captive Born	TOHMA	FSP 7	
6695	M	5 Feb 2008	4092	6690	SUSONO	5 Feb 2008	FS24	Birth	Captive Born	RITZ	FSP 8	

Complete Studbook as of December 2013

Stud#	Sex	Birth Date	Sire	Dam	Location	Date	LocalID	Event	Birth Origin	Name	Breeder#	Transponder
6696	F	5 Feb 2008	4092	6690	SUSONO NISHINODA	5 Feb 2008 4 Nov 2010	FS25 KS45	Birth Transfer	Captive Born	ANZU	FSP 9	
6697	M	2 Aug 2008	UNK	6454	SUSONO	2 Aug 2008 15 Aug 2008	FS26	Birth Death	Captive Born		FSP 10	
					[Death by: Unknown means]							
6698	F	2 Aug 2008	UNK	6454	SUSONO	2 Aug 2008 15 Aug 2008	FS27	Birth Death	Captive Born		FSP 11	
					[Death by: Unknown means]							
6699	F	2 Aug 2008	UNK	6454	SUSONO	2 Aug 2008 10 Aug 2008	FS28	Birth Death	Captive Born		FSP 12	
					[Death by: Unknown means]							
6700	F	27 Apr 2007	4359	3898	HAMERTON	27 Apr 2007	M497	Birth	Captive Born	CLEO	HTN 5	00-0695-6995
6701	F	27 Apr 2007	4359	3898	HAMERTON	27 Apr 2007	M498	Birth	Captive Born	SCARLET	HTN 6	00-0695-62B2
6702	F	27 Apr 2007	4359	3898	HAMERTON	27 Apr 2007	M499	Birth	Captive Born	TALLI	HTN 7	00-0695-6516
6703	F	8 Apr 2007	4108	4106	PRET DW STELLENBO PRET DW	8 Apr 2007 ~ 1 Jun 2007 ~ Jun 2008	D93892 D93892	Birth Transfer Transfer	Captive Born	PHANTOM	DEW 827	985140000116150
6704	F	8 Apr 2007	4108	4106	PRET DW STELLENBO ALBUSTAN UNKNOWN	8 Apr 2007 ~ 1 Jun 2007 19 Nov 2008 5 Apr 2012	D93893 D93893 CCH073	Birth Transfer Transfer Transfer	Captive Born	FE064	DEW 828	985140000115624
6705	F	~ 2005	WILD	WILD	WILD PRET DW	~ 2005 24 Nov 2005 26 Nov 2007	NONE D93880	Capture Transfer Death	Wild Born	BETTY	WILD BORN	
					[Death by: Unknown means]							
6706	M	26 Apr 2007	4311	4326	PRET DW	26 Apr 2007	D93894	Birth	Captive Born	MA575	DEW 829	9851400000121086
6707	M	26 Apr 2007	4311	4326	PRET DW STELLENBO PRET DW	26 Apr 2007 1 Jun 2007 26 Feb 2008	D93895 M575 D93895	Birth Transfer Transfer	Captive Born	MA576	DEW 830	985140000121086
6708	F	26 Apr 2007	4311	4326	PRET DW	26 Apr 2007	D93896	Birth	Captive Born	FA577	DEW 831	985140000119491
6709	M	1 May 2007	4316	4123	PRET DW STELLENBO ALDERGROV	1 May 2007 ~ 1 Jun 2007 27 Feb 2008	D93897 D93897 208006	Birth Transfer Transfer	Captive Born	DUMA	DEW 832	985140000120520

Complete Studbook as of December 2013

Stud#	Sex	Birth Date	Sire	Dam	Location	Date	LocalID	Event	Birth Origin	Name	Breeder#	Transponder
6710	M	1 May 2007	4316	4123	PRET DW S.AFRICA	1 May 2007 20 Aug 2008 18 Jan 2009 3 Feb 2009 1 Mar 2009 1 Mar 2009	D93898 MAKULU MAKULU MAKULU MAKULU D93898	Birth Release Capture Release Capture Transfer	Captive Born	MA579	DEW 833	460A4F4174
6711	M	1 May 2007	4316	4123	PRET DW	1 May 2007 12 Nov 2008	D93899	Birth Death	Captive Born	MA580	DEW 834	460A3B7A4E
[Death by: Other/Unknown <input type="checkbox"/> Unknown <input type="checkbox"/> Digestive <input type="checkbox"/> Mechanical abnormality]												
6712	M	~ 2003	WILD	WILD	PRET DW	10 Apr 2004 16 Sep 2010	D93900	Capture Death	Wild Born	MB581 JAWS #		000643667D
[Death by: Infection associated <input type="checkbox"/> Unknown <input type="checkbox"/> No necropsy planned]												
6713	M	~ 2005	WILD	WILD	LIMPOPO PRET DW	14 Sep 2007 15 Sep 2007 2 Feb 2008	NONE D93915	Capture Transfer Death	Wild Born	MB582		484900584C
[Death by: Unknown means]												
6714	F	~ 2005	WILD	WILD	LIMPOPO PRET DW	14 Sep 2007 15 Sep 2007 1 Aug 2013	NONE D93916	Capture Transfer Death	Wild Born	FB583		48433F7E4F
[Death by: Other/Unknown <input type="checkbox"/> Unknown <input type="checkbox"/> Reproductive <input type="checkbox"/> Unknown after necropsy <input type="checkbox"/> Necropsy not received]												
6715	F	~ 2005	WILD	WILD	LIMPOPO PRET DW	14 Sep 2007 15 Sep 2007	NONE D93917	Capture Transfer	Wild Born	FB584		492B327725
6716	F	1 Dec 2006	WILD	WILD	WILD PRET DW	5 Mar 2008 6 Mar 2008	NONE D93918	Capture Transfer	Wild Born	FB585		
6717	F	1 Dec 2006	WILD	WILD	WILD PRET DW	5 Mar 2008 6 Mar 2008	NONE D93919	Capture Transfer	Wild Born	FB586		
6718	F	18 Apr 2008	4112	5721	PRET DW	18 Apr 2008	D93920	Birth	Captive Born	Q65	DEW 835	454934104D
6719	M	18 Apr 2008	4112	5721	PRET DW STELLENBO DICELY B SANDIEGOZ	18 Apr 2008 8 May 2008 3 Feb 2009 17 Jun 2009	D93922 M592 NONE 509080	Birth Transfer Transfer Transfer	Captive Born	BAKARI	DEW 836	5034293748
6720	F	18 Apr 2008	4112	5721	PRET DW	18 Apr 2008	D93921	Birth	Captive Born	FA591	DEW 837	
6721	F	18 Apr 2008	4112	5721	PRET DW STELLENBO PRET DW	18 Apr 2008 8 May 2008 ~ 1 Oct 2008	D93923 F593	Birth Transfer Transfer	Captive Born	DISNEY	DEW 838	454A360273

Complete Studbook as of December 2013

Stud#	Sex	Birth Date	Sire	Dam	Location	Date	LocalID	Event	Birth Origin	Name	Breeder#	Transponder
						12 Nov 2008		Death				
						[Death by: Unknown means]						
6722	M	17 Apr 2008	4111	4326	PRET DW	17 Apr 2008	D93924	Birth	Captive Born	M594	DEW 839	
						21 Apr 2008		Death				
						[Death by: Unknown means]						
6723	M	17 Apr 2008	4111	4326	PRET DW	17 Apr 2008	D93925	Birth	Captive Born	Kitu	DEW 840	421E3323EA
					STELLENBO	8 May 2008	M595	Transfer				
					PRET DW	~ Mar 2009	D93925	Transfer				
					METRORICH	13 Mar 2009	109055	Transfer				
6724	M	17 Apr 2008	4111	4326	PRET DW	17 Apr 2008	D93926	Birth	Captive Born	CHIP	DEW 841	4062373A1E
					STELLENBO	8 May 2008		Transfer				
					TIGERS SC	~ 1 Dec 2008		Transfer				
6725	F	17 Apr 2008	4111	4326	PRET DW	17 Apr 2008	D93927	Birth	Captive Born	BELLE	DEW 842	4315652171
					STELLENBO	9 May 2008		Transfer				
					TIGERS SC	~ 1 Dec 2008		Transfer				
6726	M	23 Apr 2008	6713	5814	PRET DW	23 Apr 2008	D93928	Birth	Captive Born	Chad	DEW 843	460A52446E
					METRORICH	12 Mar 2009	109054	Transfer				
6727	M	23 Apr 2008	6713	5814	PRET DW	23 Apr 2008	D93929	Birth	Captive Born	M599	DEW 844	
6728	M	23 Apr 2008	6713	5814	PRET DW	23 Apr 2008	D93930	Birth	Captive Born	M600	DEW 845	
6729	F	23 Apr 2008	6713	5814	PRET DW	23 Apr 2008	D93931	Birth	Captive Born	FA601	DEW 846	
6730	M	23 Apr 2008	5720	5710	PRET DW	23 Apr 2008	D93932	Birth	Captive Born	Harakah	DEW 847	453471046E
					NORFOLK	~ 2009		Transfer				
					VA SAFARI	19 Mar 2009	090049	Transfer				
6731	M	8 Apr 2008	5720	5710	PRET DW	8 Apr 2008	D93933	Birth	Captive Born	M588	DEW 848	422E47454D
					NORFOLK	~ 2009		Transfer				
6732	M	8 Apr 2008	5720	5710	PRET DW	8 Apr 2008	D93934	Birth	Captive Born	MA589	DEW 849	454A780D65
6733	F	8 Apr 2008	5720	5710	PRET DW	8 Apr 2008	D93935	Birth	Captive Born	FA590	DEW 850	4234440940
6734	F	~ Sep 2006	WILD	WILD	THABAZIM	1 Sep 2007	NONE	Capture	Wild Born	FB604		42337D494E
					PRET DW	4 Sep 2007	D93936	Transfer				
6735	M	4 Jun 2008	5718	5822	PRET DW	4 Jun 2008	D93937	Birth	Captive Born	MA602	DEW 851	460A3CB6B
6736	F	4 Jun 2008	5718	5822	PRET DW	4 Jun 2008	D93938	Birth	Captive Born	FA603	DEW 852	460A25082E

Complete Studbook as of December 2013

Stud#	Sex	Birth Date	Sire	Dam	Location	Date	LocalID	Event	Birth Origin	Name	Breeder#	Transponder
6737	M	28 Oct 2008	4170	4309	CINCINNAT	28 Oct 2008	108063	Birth	Captive Born	Tommy T.	CIN 51	015*118*627
6738	M	27 Sep 2007	UNK	UNK	LETSATSI BEWDLEY	27 Sep 2007 27 Jul 2008	 AJ.04	Birth Transfer	Captive Born	AJ04	LET 16	97800000103783
6739	F	27 Sep 2007	UNK	UNK	LETSATSI BEWDLEY	27 Sep 2007 27 Jul 2008	 AJ.03	Birth Transfer	Captive Born	AJ03	LET 17	978000001096482
6740	M	28 Oct 2008	4170	4309	CINCINNAT COLUMBUS	28 Oct 2008 20 Nov 2008 5 Mar 2013	108064 208061	Birth Transfer Death	Captive Born	Ro	CIN 52	00-0698-6C04
[Death by: Infection associated <input type="checkbox"/> Unknown <input type="checkbox"/> Hemic/Lymph <input type="checkbox"/> Bacterial <input type="checkbox"/> Necropsy not received]												
6741	M	28 Oct 2008	4170	4309	CINCINNAT COLUMBUS	28 Oct 2008 20 Nov 2008	108065 208062	Birth Transfer	Captive Born	Reh	CIN 53	00-0699-45AF
6742	M	20 Aug 2007	UNK	UNK	MAFUNYANE BEWDLEY	20 Aug 2007 27 Jul 2008	 AJ.05	Birth Transfer	Captive Born	CHEETOR		456A680E6D
6743	F	20 Aug 2007	UNK	UNK	MAFUNYANE BEWDLEY	20 Aug 2007 27 Jul 2008	 AJ.06	Birth Transfer	Captive Born	ZURI		456A2C206B
6744	M	18 Jun 2008	4459	5803	MOSCOW NESLES	18 Jun 2008 14 Jul 2011	80417 A11011	Birth Transfer	Captive Born	GENA	MOS 82	643098100067401
6745	M	18 Jun 2008	4459	5803	MOSCOW NESLES	18 Jun 2008 14 Jul 2011	80418 A11012	Birth Transfer	Captive Born	KLON	MOS 83	643098100065601
6746	F	18 Jun 2008	4459	5803	MOSCOW	18 Jun 2008	80419	Birth	Captive Born	Zigota	MOS 84	643098100062174
6747	?	7 Jun 2007	4158	6021	KESSINGLA	7 Jun 2007 14 Jun 2007	M969	Birth Death	Captive Born		AA 6	
[Death by: Unknown means]												
6748 contM	~	Jun 2007	WILD	WILD	NAMIBIA CHEETAH C	1 Aug 2007 8 Aug 2007	NONE 1532	Capture Transfer	Wild Born	LITTLEC		968000002955135
6749	M	~ Jan 2005	WILD	WILD	NAMIBIA CHEETAH C NAMIBIA	~ 2008 9 Jan 2008 28 Jun 2012 ~ Oct 2012	NONE 1539	Capture Transfer Release Death	Wild Born	OMDILLO		968000002761245
[Death by: Malicious destruction <input type="checkbox"/> Unknown <input type="checkbox"/> Unknown (after necropsy) <input type="checkbox"/> Trauma <input type="checkbox"/> Necropsy not received]												
6750	M	~ Jan 2007	WILD	WILD	NAMIBIA CHEETAH C NAMIBIA	~ Jan 2008 18 Jan 2008 28 Jun 2012	NONE 1540	Capture Transfer Release	Wild Born	CHESTER		968000002791699

Complete Studbook as of December 2013

Stud#	Sex	Birth Date	Sire	Dam	Location	Date	LocalID	Event	Birth Origin	Name	Breeder#	Transponder
6751	F	~ Dec 2006	WILD	WILD	NAMIBIA	~ Jan 2008	NONE	Capture	Wild Born	XENA		968000002799065
					CHEETAH C	18 Jan 2008	1541	Transfer				
					NAMIBIA	22 Jan 2012		Release				
						~ Jun 2012		Death				
					[Death by: Malicious destruction <input type="checkbox"/> Unknown <input type="checkbox"/> No necropsy planned <input type="checkbox"/> Necropsy not received]							
6752	M	1 Apr 2008	WILD	WILD	NAMIBIA	~ May 2008	NONE	Capture	Wild Born	ANAKIN		978000000903857
					CHEETAH C	~ May 2008	1545	Transfer				
					NAMIBIA	28 Jun 2012		Release				
						2 Jan 2013		Death				
					[Death by: Injury from predator <input type="checkbox"/> Unknown <input type="checkbox"/> Unknown (after necropsy) <input type="checkbox"/> Trauma <input type="checkbox"/> Necropsy not received]							
6753	M	~ Apr 2008	WILD	WILD	NAMIBIA	~ Jun 2008	NONE	Capture	Wild Born	Smartman		968000000284493
					CHEETAH C	9 Jun 2008	1548	Transfer				
6754	M	~ Apr 2008	WILD	WILD	NAMIBIA	~ Jun 2008	NONE	Capture	Wild Born	Blondman		968000000531044
					CHEETAH C	9 Jun 2008	1549	Transfer				
6755	M	1 Feb 2008	WILD	WILD	NAMIBIA	~ Aug 2008	NONE	Capture	Wild Born	OBI-WAN		978000001553610
					CHEETAH C	18 Sep 2008	1561	Transfer				
					NAMIBIA	28 Jun 2012		Release				
6756	F	~ Feb 2008	WILD	WILD	NAMIBIA	~ Aug 2008	NONE	Capture	Wild Born	PADME		978000001559591
					CHEETAH C	18 Sep 2008	1560	Transfer				
6757	M	1 Aug 2008	WILD	WILD	NAMIBIA	12 Aug 2008	NONE	Capture	Wild Born	PHOENIX		900088000079419
					CHEETAH C	13 Aug 2008	1565	Transfer				
					NAMIBIA	27 Jun 2013		Release				
						28 Jun 2013	NONE	Capture				
					CHEETAH C	28 Jun 2013	1565	Transfer				
6758	M	1 Aug 2008	WILD	WILD	NAMIBIA	12 Aug 2008	NONE	Capture	Wild Born	QUASAR		900088000273076
					CHEETAH C	13 Aug 2008	1566	Transfer				
					NAMIBIA	27 Jun 2013		Release				
						28 Jun 2013	NONE	Capture				
					CHEETAH C	28 Jun 2013		Death				
					[Death by: Injury from predator <input type="checkbox"/> Bury <input type="checkbox"/> Digestive <input type="checkbox"/> Trauma <input type="checkbox"/> Necropsy not received]							
6759	F	1 Aug 2008	WILD	WILD	NAMIBIA	12 Aug 2008	NONE	Capture	Wild Born	SORAYA		
					CHEETAH C	13 Aug 2008	1563	Transfer				
					NAMIBIA	27 Jun 2013		Release				
6760	?	1 Aug 2008	WILD	WILD	NAMIBIA	1 Aug 2008	WILD	Capture	Wild Born			
					CHEETAH C	2 Aug 2008	NONE	Transfer				
						8 Aug 2008		Death				
					[Death by: Unknown means]							

Complete Studbook as of December 2013

Stud#	Sex	Birth Date	Sire	Dam	Location	Date	LocalID	Event	Birth Origin	Name	Breeder#	Transponder
6761	M	24 Apr 2007	6646	5740	PRAHA	24 Apr 2007	270096	Birth	Captive Born	HOBIT	ZP 39	95600000837969
					USTI	1 Dec 2008	UL0997	Transfer				
					OLOMOUC	30 May 2011	7508	Transfer				
					USTI	15 Nov 2011	UL0997	Transfer				
6762	M	24 Apr 2007	6646	5740	PRAHA	24 Apr 2007	270097	Birth	Captive Born		ZP 40	95600000832657
					BOGOR	5 Jun 2008		Transfer				
6763	M	24 Apr 2007	6646	5740	PRAHA	24 Apr 2007	270098	Birth	Captive Born	THABO	ZP 41	956.00000847827
					BRAUNSCHW	3 Mar 2008	827	Transfer				
6764	F	24 Apr 2007	6646	5740	PRAHA	24 Apr 2007	270099	Birth	Captive Born	FARAA	ZP 42	956.00000839953
					BRAUNSCHW	3 Mar 2008	828	Transfer				
					NADERMANN	8 Sep 2012		Transfer				
					BRAUNSCHW	10 Dec 2012		Transfer				
6765	F	24 Apr 2007	6646	5740	PRAHA	24 Apr 2007	270100	Birth	Captive Born		ZP 43	95600000874928
					BOGOR	5 Jun 2008		Transfer				
6766	M	18 Jun 2002	2441	2544	HOEDSPRUI	18 Jun 2002		Birth	Captive Born	BALOO	HOE 189	00-0611-A87BT
					EBELTOFT	24 Mar 2006	ACI017	Transfer				
					BORAS	25 Apr 2007	RG0026	Transfer				
						13 Feb 2008		Death				
[Death by: Unknown means]												
6767	M	20 May 2008	5616	5774	BORAS	20 May 2008	RG0027	Birth	Captive Born		BOR7	
						21 May 2008		Death				
[Death by: Stillbirth <input type="checkbox"/> Unknown <input type="checkbox"/> Unknown (after necropsy)]												
6768	M	20 May 2008	5616	5774	BORAS	20 May 2008	RG0028	Birth	Captive Born	MAZI	BOR8	96800000316133
					PEAUGRES	17 Jun 2010	2173	Transfer				
					MONTPELLI	19 Jun 2012	M12031	Transfer				
					PEAUGRES	6 Nov 2012	2173	Transfer				
					MONTPELLI	26 Feb 2013	M12031	Transfer				
6769	F	20 May 2008	5616	5774	BORAS	20 May 2008	RG0029	Birth	Captive Born	NAKI	BOR9	96800000337645
6770	F	7 Nov 2004	UNK	UNK	MAFUNYANE	7 Nov 2004		Birth	Captive Born	Luli		978000743035
					BUENOSAIR	23 Nov 2006	1461	Transfer				
6771	F	1 May 2008	6516	5508	OUDTSHORN	1 May 2008	1587	Birth	Captive Born	JADE	CC 184	97800001553546
					EICHBERG	25 Nov 2008		Transfer				
						1 Jan 2011		ltf				
6772	F	1 May 2008	6516	5508	OUDTSHORN	1 May 2008	1588	Birth	Captive Born	JEWEL	CC 185	97800001553617
6773	F	1 May 2008	6516	5508	OUDTSHORN	1 May 2008	1589	Birth	Captive Born	JOY	CC 186	97800001560644

Complete Studbook as of December 2013

Stud#	Sex	Birth Date	Sire	Dam	Location	Date	LocalID	Event	Birth Origin	Name	Breeder#	Transponder
						~ 4 Apr 2009		Death				
						[Death by: Unknown means]						
6774	M	~18 Mar 2004	UNK	UNK	S.AFRICA OUDTSHORN ORANA	~18 Mar 2004 13 May 2008 19 Nov 2008	<u>1590</u> 200850	Birth Transfer Transfer	Captive Born	JONAH	CC112	978000001103777
6775	F	21 Mar 2004	UNK	UNK	S.AFRICA OUDTSHORN S.AFRICA	21 Mar 2004 17 Jul 2007 ~26 Nov 2009	<u>1534</u> NONE	Birth Transfer ltf	Captive Born	JENNY	CC113	978000000353207
6776	F	21 Mar 2004	UNK	UNK	S.AFRICA OUDTSHORN PRIVATE	21 Mar 2004 17 Jul 2007 25 Sep 2008	<u>1535</u>	Birth Transfer ltf	Captive Born	GHIDA	CC114	978000000410863
6777	M	9 Oct 2007	6515	6517	OUDTSHORN NANCHANG	9 Oct 2007 25 Oct 2009	<u>1541</u>	Birth Transfer	Captive Born	DEMON	CC115	978000001040876
6778	F	9 Oct 2007	6515	6517	OUDTSHORN	9 Oct 2007	<u>1539</u>	Birth	Captive Born	ANGEL	CC116	978000001048701
6779	M	31 Oct 2007	6089	6775	OUDTSHORN UNKNOWN	31 Oct 2007 25 Sep 2008	<u>1549</u>	Birth ltf	Captive Born	VICTOR	CC117	978000000681680
6780	M	31 Oct 2007	6089	6775	OUDTSHORN S.AFRICA	31 Oct 2007 25 Sep 2008	<u>1550</u> NONE	Birth ltf	Captive Born	BOBBY	CC118	978000000743830
6781	F	31 Oct 2007	6089	6775	OUDTSHORN	31 Oct 2007	<u>1548</u>	Birth	Captive Born	VENUS	CC119	978000000085050
6782	M	21 Aug 2008	6516	6775	OUDTSHORN JALTA	21 Aug 2008 24 Nov 2011	<u>1625</u>	Birth Transfer	Captive Born		CC120	978000001571478
6783	M	21 Aug 2008	6516	6775	OUDTSHORN BESTER LORY PARK	21 Aug 2008 23 Dec 2010 23 Dec 2010	<u>1626</u> LPZ0236	Birth Transfer Transfer	Captive Born	JORDAN	CC121	978000001559590
6784	F	21 Aug 2008	6516	6775	OUDTSHORN NANCHANG	21 Aug 2008 25 Oct 2009	<u>1623</u>	Birth Transfer	Captive Born	JASMINE	CC122	978000001560388
6785	F	21 Aug 2008	6516	6775	OUDTSHORN PRIVATE	21 Aug 2008 13 Nov 2010	<u>1624</u> NONE	Birth ltf	Captive Born	JESSE	CC123	978000001554615
6786	F	3 Nov 2008	3895	5532	HILVARENB VIENNA	3 Nov 2008 27 Mar 2012	<u>M08138</u> M3754	Birth Transfer	Captive Born	Farida	BB77	528210002295688
6787	M	27 Dec 2008	4158	6021	BANHAM KESSINGLA	27 Dec 2008 3 Jul 2009 26 Aug 2009	<u>6165</u> M1186	Birth Transfer Death	Captive Born	KATUNGA	BAN1	968000005426260

Complete Studbook as of December 2013

Stud#	Sex	Birth Date	Sire	Dam	Location	Date	LocalID	Event	Birth Origin	Name	Breeder#	Transponder	
								[Death by: Euthanasia (medical) <input type="checkbox"/> Unknown <input type="checkbox"/> Musculoskeletal <input type="checkbox"/> Unknown after necropsy]					
6788	M	27 Dec 2008	4158	6021	BANHAM	27 Dec 2008 3 May 2009	6166	Birth Death	Captive Born		BAN2	968000005430107	
								[Death by: Euthanasia (medical) <input type="checkbox"/> Unknown <input type="checkbox"/> Musculoskeletal <input type="checkbox"/> Unknown after necropsy]					
6789	F	27 Dec 2008	4158	6021	BANHAM	27 Dec 2008 2 Jul 2009	6167	Birth Death	Captive Born		BAN3	968000005426335	
								[Death by: Euthanasia (medical) <input type="checkbox"/> Unknown <input type="checkbox"/> Musculoskeletal <input type="checkbox"/> Unknown after necropsy]					
6790	F	27 Dec 2008	4158	6021	BANHAM	27 Dec 2008 7 Jun 2009	6168	Birth Death	Captive Born		BAN4	968000005426604	
								[Death by: Euthanasia (medical) <input type="checkbox"/> Unknown <input type="checkbox"/> Musculoskeletal <input type="checkbox"/> Unknown after necropsy]					
6791	F	~ May 2008	WILD	WILD	NAMIBIA CHEETAH C	~ Oct 2008 15 Jan 2009	NONE 1578	Capture Transfer	Wild Born	BELLA		528246000173106	
6792	M	29 Jul 2008	6646	5740	PRAHA PRIVATE	29 Jul 2008 26 Feb 2009	280267	Birth ltf	Captive Born		ZZP44	956000000304586	
6793	F	29 Jul 2008	6646	5740	PRAHA	29 Jul 2008 19 Sep 2011	280268	Birth Death	Captive Born		ZZP45	956000000300296	
								[Death by: Euthanasia (medical) <input type="checkbox"/> Unknown <input type="checkbox"/> Unknown (after necropsy)]					
6794	F	29 Jul 2008	6646	5740	PRAHA PEAUGRES	29 Jul 2008 10 Feb 2010 11 Mar 2010	280269 2110	Birth Transfer Death	Captive Born		ZZP46	956000001286478	
								[Death by: Euthanasia (medical) <input type="checkbox"/> Incinerate <input type="checkbox"/> Digestive <input type="checkbox"/> Viral]					
6795	F	29 Jul 2008	6646	5740	PRAHA	29 Jul 2008 19 Sep 2011	280270	Birth Death	Captive Born		ZZP47	956000001253712	
								[Death by: Euthanasia (medical) <input type="checkbox"/> Unknown <input type="checkbox"/> Unknown (after necropsy)]					
6796	M	4 Apr 2008	4340	4064	FOTA BROXBURN HEADCORN BROXBURN HEADCORN	4 Apr 2008 20 Apr 2010 21 Apr 2010 12 May 2011 28 Jun 2011	4209 WHF012 WHF052 WHF012 WHF052	Birth Transfer Transfer Transfer Transfer	Captive Born	Murphy	FWP 161	968000002301421	
6797	F	4 Apr 2008	4340	4064	FOTA NESLES	4 Apr 2008 20 Mar 2010	4207 A10006	Birth Transfer	Captive Born	Shalima	FWP 162	968000002302869	
6798	F	4 Apr 2008	4340	4064	FOTA KRONBERG	4 Apr 2008 27 Apr 2010	4208 2043	Birth Transfer	Captive Born	MALAWI	FWP 163	968000002308751	
6799	F	4 Apr 2008	4340	4064	FOTA ESKILSTUN	4 Apr 2008 12 Mar 2010	4210 2086	Birth Transfer	Captive Born	LENTE	FWP 164	968000002315991	

Complete Studbook as of December 2013

Stud#	Sex	Birth Date	Sire	Dam	Location	Date	LocalID	Event	Birth Origin	Name	Breeder#	Transponder
6800	F	7 Jun 2004	UNK	UNK	NADERMANN OLMENSE NADERMANN	7 Jun 2004 5 Mar 2008 5 Apr 2008	<u> </u> OZ1010 <u> </u>	Birth Transfer Transfer	Captive Born	KENIA	NAD8	97200000299255
6801	M	3 Oct 2009	4308	6048	DUBBO MOGO	3 Oct 2009 13 Dec 2011	A90070 B10024	Birth Transfer	Captive Born	MOKOMOTO	WPZ 29	0006D15E3F
6802	M	3 Oct 2009	4308	6048	DUBBO MOGO	3 Oct 2009 13 Dec 2011	A90071 B10025	Birth Transfer	Captive Born	SEFU	WPZ 30	00061D112D2
6803	F	3 Oct 2009	4308	6048	DUBBO	3 Oct 2009	A90072	Birth	Captive Born	HALLA	WPZ 31	006E4C3E8
6804	F	3 Oct 2009	4308	6048	DUBBO	3 Oct 2009	A90073	Birth	Captive Born	KYAN	WPZ 32	0006E4C9AF
6805	F	26 Sep 2009	6223	5687	TORONTO FOSSILRIM	26 Sep 2009 6 Apr 2011	43808 1180	Birth Transfer	Captive Born	ASANTI	TOR 45	0006E79E16
6806	M	24 Jul 2008	5983	6036	LA PALMYR	24 Jul 2008 18 Nov 2009	4803	Birth Death	Captive Born		ZLP 52	250229600034040
					[Death by: Euthanasia (medical) <input type="checkbox"/> Incinerate <input type="checkbox"/> Musculoskeletal <input type="checkbox"/> Trauma]							
6807	M	24 Jul 2008	5983	6036	LA PALMYR	24 Jul 2008	4805	Birth	Captive Born	Sanka	ZLP 53	250229600032670
6808	F	24 Jul 2008	5983	6036	LA PALMYR	24 Jul 2008 25 Jul 2008	4802	Birth Death	Captive Born		ZLP 54	
					[Death by: Environ/Behav conditions <input type="checkbox"/> Incinerate <input type="checkbox"/> Respiratory <input type="checkbox"/> Mechanical abnormality]							
6809	F	24 Jul 2008	5983	6036	LA PALMYR	24 Jul 2008 1 Aug 2011	4804	Birth Death	Captive Born	Shakira	ZLP 55	250229600045331
					[Death by: Infection associated <input type="checkbox"/> Incinerate <input type="checkbox"/> Urinary <input type="checkbox"/> Toxicity]							
6810	F	24 Jul 2008	5983	6036	LA PALMYR LANDAU	24 Jul 2008 10 Nov 2011	4806 M00285	Birth Transfer	Captive Born	Shaina	ZLP 56	250229600031528
6811	M	20 Aug 2008	5984	6829	LA PALMYR	20 Aug 2008 20 Aug 2008	4833	Birth Death	Captive Born		ZLP 69	
					[Death by: Stillbirth <input type="checkbox"/> Incinerate <input type="checkbox"/> Respiratory <input type="checkbox"/> Mechanical abnormality]							
6812	M	20 Aug 2008	5984	6829	LA PALMYR LISIEUX Z	20 Aug 2008 16 Aug 2010	4834 M10149	Birth Transfer	Captive Born		ZLP 70	250229600032074
6813	M	20 Aug 2008	5984	6829	LA PALMYR LISIEUX Z	20 Aug 2008 16 Aug 2010	4835 M10150	Birth Transfer	Captive Born		ZLP 71	250229600035673
6814	F	20 Aug 2008	5984	6829	LA PALMYR FOTA	20 Aug 2008 15 Mar 2012	4836 4623	Birth Transfer	Captive Born	Topaze	ZLP 72	25022960003106

Complete Studbook as of December 2013

Stud#	Sex	Birth Date	Sire	Dam	Location	Date	LocalID	Event	Birth Origin	Name	Breeder#	Transponder
6815	F	20 Aug 2008	5984	6829	LA PALMYR	20 Aug 2008 28 Aug 2008	4837	Birth Death	Captive Born		ZLP 73	
												[Death by: Other/Unknown <input type="checkbox"/> Incinerate <input type="checkbox"/> Generalized <input type="checkbox"/> Mechanical abnormality]
6816	M	27 Sep 2008	5983	6830	LA PALMYR PLZEN	27 Sep 2008 16 Jun 2010	4871 316501	Birth Transfer	Captive Born		ZLP48	250229600034470
6817	M	27 Sep 2008	5983	6830	LA PALMYR PLZEN	27 Sep 2008 16 Jun 2010 ~ Jun 2010	4872 316502	Birth Transfer Death	Captive Born		ZLP49	250229600031229
												[Death by: Unknown means]
6818	M	27 Sep 2008	5983	6830	LA PALMYR PLZEN	27 Sep 2008 16 Jun 2010	4873 316503	Birth Transfer	Captive Born		ZLP50	250229600040599
6819	F	27 Sep 2008	5983	6830	LA PALMYR	27 Sep 2008 13 Oct 2008	4870	Birth Death	Captive Born		ZLP51	250229600039133
												[Death by: Infection associated <input type="checkbox"/> Incinerate <input type="checkbox"/> Respiratory <input type="checkbox"/> Bacterial]
6820	M	5 Aug 2008	4298	4125	DUBBO	5 Aug 2008 27 Aug 2012	A80047	Birth Death	Captive Born	MTOTO	WPZ 24	00068349FA
												[Death by: Euthanasia (medical) <input type="checkbox"/> Unknown <input type="checkbox"/> Urinary <input type="checkbox"/> Unknown after necropsy <input type="checkbox"/> Necropsy not received]
6821	M	5 Aug 2008	4298	4125	DUBBO	5 Aug 2008 12 Jan 2012	A80050	Birth Death	Captive Born	USHINDI	WPZ25	0006E4E4A8
												[Death by: Injury from predator <input type="checkbox"/> Unknown <input type="checkbox"/> Cardiovascular <input type="checkbox"/> Toxicity <input type="checkbox"/> Necropsy not received]
6822	?	5 Aug 2008	4298	4125	DUBBO	5 Aug 2008 6 Aug 2008	A80046	Birth Death	Captive Born		WPZ26	
												[Death by: Other/Unknown <input type="checkbox"/> Bury <input type="checkbox"/> Unknown (after necropsy)]
6823	?	5 Aug 2008	4298	4125	DUBBO	5 Aug 2008 6 Aug 2008	A80048	Birth Death	Captive Born		WPZ27	
												[Death by: Unknown means]
6824	?	5 Aug 2008	4298	4125	DUBBO	5 Aug 2008 6 Aug 2008	A80049	Birth Death	Captive Born		WPZ28	
												[Death by: Unknown means]
6825	M	4 Nov 2008	4186	5771	MUNSTER COULANGE	4 Nov 2008 10 Mar 2010	23874 AJ10	Birth Transfer	Captive Born	JASPER	MUN47	968000005251806
6826	M	4 Nov 2008	4186	5771	MUNSTER COULANGE	4 Nov 2008 10 Mar 2010	23875 AJ11	Birth Transfer	Captive Born	NOEL	MUN48	968000005183008
6827	F	4 Nov 2008	4186	5771	MUNSTER	4 Nov 2008	23876	Birth	Captive Born	TAMIKA	MUN49	968000005201807

Complete Studbook as of December 2013

Stud#	Sex	Birth Date	Sire	Dam	Location	Date	LocalID	Event	Birth Origin	Name	Breeder#	Transponder
					PEAUGRES	17 Jun 2010	2172	Transfer				
6828	F	4 Nov 2008	4186	5771	MUNSTER	4 Nov 2008	23877	Birth	Captive Born	NOEMI	MUN50	968000005205122
					HILVARENB	31 Mar 2010	M08182	Transfer				
6829	F	6 Mar 2005	4367	4404	MAKTOUM	6 Mar 2005	A00523	Birth	Captive Born	Bambi	MAK 69	00065EBB61
					LA PALMYR	6 Dec 2006	4299	Transfer				
					PESSAC	12 Mar 2012		Transfer				
					LA PALMYR	16 May 2013	4299	Transfer				
6830	F	2 Mar 2005	4366	4405	MAKTOUM	2 Mar 2005	A00521	Birth	Captive Born	Falbala	MAK 68	00061FFB6C
					LA PALMYR	6 Dec 2006	4300	Transfer				
					PESSAC	12 Mar 2012		Transfer				
6831	F	12 Apr 2007	UNK	UNK	S.AFRICA	12 Apr 2007		Birth	Captive Born	AZIZI		4746751144
					BEWDLEY	27 Jul 2008	AJ.07	Transfer				
						3 Aug 2012		Death				
					[Death by: Injury from predator <input type="checkbox"/> Unknown <input type="checkbox"/> Unknown (after necropsy) <input type="checkbox"/> Toxicity <input type="checkbox"/> Necropsy not received]							
6832	F	12 Apr 2007	UNK	UNK	S.AFRICA	12 Apr 2007		Birth	Captive Born	EPEZI		4826261060
					BEWDLEY	27 Jul 2008	AJ.08	Transfer				
6833	M	16 Apr 2008	4193	4178	YULEE	16 Apr 2008	Y83001	Birth	Captive Born		WO 111	
						16 Apr 2008		Death				
					[Death by: Injury from exhibit mate <input type="checkbox"/> Unknown <input type="checkbox"/> Unknown (after necropsy)]							
6834	M	15 Aug 2008	4192	4178	YULEE	15 Aug 2008	Y83002	Birth	Captive Born	R_S	WO 112	00068D638F
					NZP-CRC	9 Apr 2010	114539	Transfer				
6835	M	15 Aug 2008	4192	4178	YULEE	15 Aug 2008	Y83003	Birth	Captive Born	L_S	WO 113	00068D8248
					NZP-CRC	9 Apr 2010	114540	Transfer				
6836	M	15 Aug 2008	4192	4178	YULEE	15 Aug 2008	Y83004	Birth	Captive Born	L_H	WO 114	00068D72CF
					NZP-CRC	8 Apr 2010	114541	Transfer				
6837	F	15 Aug 2008	4192	4178	YULEE	15 Aug 2008	Y83005	Birth	Captive Born	R_H	WO 115	00-068D-8073
6838	F	8 Nov 2008	4193	4182	YULEE	8 Nov 2008	Y83006	Birth	Captive Born	L_hip shave	WO 116	00-068D-6192
					SD-WAP	26 Jun 2010	610268	Transfer				
6839	F	8 Nov 2008	4193	4182	YULEE	8 Nov 2008	Y83007	Birth	Captive Born	Basil	WO 117	00-068D-85D3
					BREVARD	2 Feb 2010	10004	Transfer				
						23 May 2013		Death				
					[Death by: Euthanasia (medical) <input type="checkbox"/> Unknown <input type="checkbox"/> No necropsy planned <input type="checkbox"/> Necropsy not received]							
6840	F	8 Nov 2008	4193	4182	YULEE	8 Nov 2008	Y83008	Birth	Captive Born	R_shoulder	sWO 118	00-068D-58A4

Complete Studbook as of December 2013

Stud#	Sex	Birth Date	Sire	Dam	Location	Date	LocalID	Event	Birth Origin	Name	Breeder#	Transponder
6841	F	8 Nov 2008	4193	4182	YULEE SD-WAP	8 Nov 2008 21 Jun 2010	Y83009 610269	Birth Transfer	Captive Born	L_shoulder	sWO 119	00-068D-678B
6842	F	8 Nov 2008	4193	4182	YULEE BREVARD	8 Nov 2008 2 Feb 2010	Y83010 10005	Birth Transfer	Captive Born	Tail shave	WO 120	00-068D-70FB
6843	?	8 Nov 2008	4193	4182	YULEE	8 Nov 2008 9 Nov 2008	Y83011	Birth Death	Captive Born		WO 121	
					[Death by: Unknown means]							
6844	M	????	UNK	UNK	SEOUL	26 Sep 1983 10 Mar 1985	M11-2	Transfer Death	Unk BirthType			
					[Death by: Unknown means]							
6845	M	????	UNK	UNK	SEOUL	26 Sep 1983 23 Jul 1985	M11-3	Transfer Death	Unk BirthType			
					[Death by: Unknown means]							
6846	M	????	UNK	UNK	SEOUL	20 Sep 1991 14 Jan 1994	M11-8	Transfer Death	Unk BirthType			
					[Death by: Unknown means]							
6847	M	????	UNK	UNK	SEOUL	20 Sep 1991 20 Nov 1996	M11-9	Transfer Death	Unk BirthType			
					[Death by: Unknown means]							
6848	M	????	UNK	UNK	SEOUL	10 Dec 1998 28 Sep 2003	M11-10	Transfer Death	Unk BirthType			
					[Death by: Unknown means]							
6849	M	20 Jun 2005	UNK	UNK	S.AFRICA SEOUL	20 Jun 2005 20 Jun 2007	M11-15	Birth Transfer	Captive Born			
6850	F	????	UNK	UNK	SEOUL	26 Sep 1983 16 Oct 1983	M11-1	Transfer Death	Unk BirthType			
					[Death by: Unknown means]							
6851	F	????	UNK	UNK	SEOUL	26 Sep 1983 16 Feb 1995	M11-4	Transfer Death	Unk BirthType			
					[Death by: Unknown means]							
6852	F	????	UNK	UNK	SEOUL	26 Sep 1983 3 Apr 1991	M11-5	Transfer Death	Unk BirthType			
					[Death by: Unknown means]							
6853	F	????	UNK	UNK	SEOUL	2 Apr 1984 6 Aug 1996	M11-6	Transfer Death	Unk BirthType			

Complete Studbook as of December 2013

Stud#	Sex	Birth Date	Sire	Dam	Location	Date	LocalID	Event	Birth Origin	Name	Breeder#	Transponder
[Death by: Unknown means]												
6854	F	????	UNK	UNK	SEOUL	20 May 1988 23 Feb 1992	M11-7	Transfer Death	Unk BirthType			
[Death by: Unknown means]												
6855	F	~ 1996	UNK	UNK	SEOUL	10 Dec 1998	M11-11	Transfer	Unk BirthType			
6856	F	~ 1996	UNK	UNK	SEOUL	10 Dec 1998	M11-12	Transfer	Unk BirthType			
6857	F	21 Apr 2007	4175	4178	YULEE	21 Apr 2007 21 Apr 2007	Y73001	Birth Death	Captive Born		WO 103	
[Death by: Other/Unknown <input type="checkbox"/> Unknown <input type="checkbox"/> Respiratory <input type="checkbox"/> Unknown after necropsy]												
6858	M	26 Oct 2006	UNK	UNK	HERNE BC SANDWICH BRAUNSWH	26 Oct 2006 24 Jan 2007 23 Aug 2007	<u> </u> RSCC04 789	Birth Transfer Transfer	Captive Born	ABAY	HBC 2	968.000004089104
6859	M	~ Jan 1993	UNK	UNK	UNKNOWN BRAUNSWH	~ Jan 1993 17 Dec 2007 6 Jan 2009	<u> </u> 816	Birth Transfer Death	Unk BirthType	ALFRED		977200001209513
[Death by: Unknown means]												
6860	M	1 Jul 2006	4385	4437	SAFA WILD WHIPSSNADE	1 Jul 2006 7 Apr 2008	1098 3283	Birth Transfer	Captive Born	AL SAFA	SAF 5	00-0669-92AF
6861	F	1 Jul 2006	4385	4437	SAFA WILD WHIPSSNADE	1 Jul 2006 7 Apr 2008	1099 3284	Birth Transfer	Captive Born	ARABIA	SAF 6	00-066C-5426
6862	M	4 Sep 2006	5965	4405	MAKTOUM WHIPSSNADE	4 Sep 2006 7 Apr 2008	A00661 3285	Birth Transfer	Captive Born	MAKTOUM	MAK70	095040521
6863	F	4 Sep 2006	5965	4405	MAKTOUM WHIPSSNADE	4 Sep 2006 7 Apr 2008	A00662 3286	Birth Transfer	Captive Born	JASMINE	MAK71	095026375
6864	F	26 Mar 2007	5549	5954	MAKTOUM WHIPSSNADE CHESTER	26 Mar 2007 7 Apr 2008 28 Apr 2009	A00705 3287 C09161	Birth Transfer Transfer	Captive Born	DUBAI KINKY	MAK72	095574608
6865	F	26 Mar 2007	5549	5954	MAKTOUM WHIPSSNADE	26 Mar 2007 7 Apr 2008	A00706 3288	Birth Transfer	Captive Born	DUBAI KINKY	MAK73	981000100102591
6866	M	30 May 2007	UNK	UNK	GERMANY STELLENBO	30 May 2007 21 May 2008	<u> </u> <u> </u>	Birth Transfer	Captive Born	MAX	COR4	968000004907707
6867	M	26 May 2007	UNK	UNK	GERMANY STELLENBO	26 May 2007 21 May 2008	<u> </u> <u> </u>	Birth Transfer	Captive Born	HECTOR	COR5	968000004879156

Complete Studbook as of December 2013

Stud#	Sex	Birth Date	Sire	Dam	Location	Date	LocalID	Event	Birth Origin	Name	Breeder#	Transponder
6868	M	~ 2003	WILD	WILD	WILD PREECE D PRET POT	???? ???? 14 Jul 2005	NONE NONE P93757	Capture Transfer Transfer	Wild Born			456A742A43
6869	F	~ Sep 2001	WILD	WILD	AFRICAN PREECE D PRET POT PRETORIA OUDTSHORN	~ 2002 ~ 2002 14 Jul 2005 17 Nov 2011 24 Nov 2011	NONE NONE P93755 915660 1802	Capture Transfer Transfer Transfer Transfer	Wild Born	CALITA		0006126F0F
6870	F	~ Jan 2001	WILD	WILD	AFRICAN PREECE D PRET POT OUDTSHORN PRETORIA OUDTSHORN	~ 2002 ~ 2002 14 Jul 2005 16 Sep 2011 17 Nov 2011 23 Nov 2011	NONE NONE P93756 1801 915659 1801	Capture Transfer Transfer Transfer Transfer Transfer	Wild Born	Thabita		00063B57DA
6871	F	5 May 1998	WILD	WILD	WILD HOEDSPRUI	~ May 1998 ~ Jun 1998 12 Mar 2009	NONE	Capture Transfer Death	Wild Born	BERTINA	HOE 189	00-0611-BE5ET
[Death by: Other/Unknown <input type="checkbox"/> Unknown <input type="checkbox"/> Urinary <input type="checkbox"/> Unknown after necropsy]												
6872	M	15 May 2009	6512	6109	OUDTSHORN AL AIN	15 May 2009 1 Jan 2010	1659 101003	Birth Transfer	Captive Born	TSAVO	CC 237	4A392E3567
6873	M	15 May 2009	6512	6109	OUDTSHORN BLOEMFNTN	15 May 2009 29 Oct 2009	1660	Birth Transfer	Captive Born	KOFU	CC 238	4A1926541A
6874	F	15 May 2009	6512	6109	OUDTSHORN MOSCOW	15 May 2009 19 Jul 2010	1658 100308	Birth Transfer	Captive Born	KIMI	CC 239	4A321D5201
6875	M	4 Feb 2009	6516	6775	OUDTSHORN MOSCOW	4 Feb 2009 19 Jul 2010	1648 100307	Birth Transfer	Captive Born	KAI	CC 240	978000001363286
6876	F	4 Feb 2009	6516	6775	OUDTSHORN JALTA	4 Feb 2009 24 Nov 2010	1650	Birth Transfer	Captive Born	KARI	CC 241	978000001366913
6877	F	22 Jun 2006	4074	4136	NISHIMURO	22 Jun 2006	AD-173	Birth	Captive Born	RYAN	AW124	
6878	F	~ Apr 2003	WILD	WILD	S.AFRICA HOEDSPRUI	22 Feb 2004 22 Feb 2004 17 Sep 2008	NONE NONE	Capture Transfer Death	Wild Born	KWAAITJIE	HOE 191	000671087AT
[Death by: Injury from exhibit mate <input type="checkbox"/> Unknown <input type="checkbox"/> Unknown (after necropsy) <input type="checkbox"/> Trauma]												
6879	F	24 May 2009	4175	6334	YULEE SD-WAP	24 May 2009 3 Jun 2009	Y93007 609201	Birth Transfer	Captive Born	JOHARI	WO 125	0006CEB705

Complete Studbook as of December 2013

Stud#	Sex	Birth Date	Sire	Dam	Location	Date	LocalID	Event	Birth Origin	Name	Breeder#	Transponder
6880	M	12 May 2002	3124	2706	HOEDSPRUI	12 May 2002 24 Dec 2006		Birth Death	Captive Born	MESSINA	HOE 192	00-0658-4754T
[Death by: Infection associated <input type="checkbox"/> Unknown <input type="checkbox"/> Urinary <input type="checkbox"/> Unknown after necropsy]												
6881	M	12 May 2002	3124	2706	HOEDSPRUI NISHINODA	12 May 2002 ~ Jun 2005		Birth Transfer	Captive Born	Paku	HOE 193	00-0659-386ET
6882	F	12 May 2002	3124	2706	HOEDSPRUI	12 May 2002 7 May 2009		Birth Death	Captive Born	CASEY	HOE 194	00-01C5-5678T
[Death by: Other/Unknown <input type="checkbox"/> Unknown <input type="checkbox"/> Urinary <input type="checkbox"/> Unknown after necropsy]												
6883	F	12 May 2002	3124	2706	HOEDSPRUI ZAGREB HILVARENB	12 May 2002 14 Apr 2004 17 Oct 2008		Birth Transfer Transfer	Captive Born	MARINA	HOE 195	000618789DT
6884	M	10 Dec 2009	4158	6021	KESSINGLA LYMPNE	10 Dec 2009 11 Aug 2011	M1204 P21145	Birth Transfer	Captive Born	Sifiso	AA11	96800005427380
6885	M	10 Dec 2009	4158	6021	KESSINGLA BANHAM ESTEPONA	10 Dec 2009 8 Aug 2011 26 Oct 2011	M1205 6555 1GU6	Birth Transfer Transfer	Captive Born	TSAMBO	AA7	968000005303272
6886	F	18 Jun 2002	2441	2544	HOEDSPRUI	18 Jun 2002 12 Nov 2009		Birth Death	Captive Born	MAGGY	HOE 190	00-0611-9B77T
[Death by: Euthanasia (medical) <input type="checkbox"/> Unknown <input type="checkbox"/> Urinary <input type="checkbox"/> Unknown after necropsy]												
6887	M	15 Oct 2002	4092	3727	HOEDSPRUI	15 Oct 2002 12 Feb 2010		Birth Death	Captive Born	FRECKLES	HOE 197	00-063D-F458T
[Death by: Euthanasia (medical) <input type="checkbox"/> Unknown <input type="checkbox"/> Urinary <input type="checkbox"/> Unknown after necropsy]												
6888	F	26 Feb 2003	3776	3351	HOEDSPRUI SURABAYA	26 Feb 2003 6 Mar 2005		Birth Transfer	Captive Born	MACY/MEISIE	HOE 198	00-0672-0724T
6889	F	26 Feb 2003	3776	3351	HOEDSPRUI	26 Feb 2003 27 Nov 2008		Birth Death	Captive Born	THERON	HOE 199	00-0671-2EC1T
[Death by: Other/Unknown <input type="checkbox"/> Unknown <input type="checkbox"/> Urinary <input type="checkbox"/> Unknown after necropsy]												
6890	M	10 Dec 2009	4158	6021	KESSINGLA BANHAM ESTEPONA	10 Dec 2009 8 Aug 2011 26 Oct 2011	M1206 6554 1GU7	Birth Transfer Transfer	Captive Born	KOTO	AA8	968000005314216
6891	M	~ May 2003	WILD	WILD	S.AFRICA HOEDSPRUI S.AFRICA	~ May 2003 31 May 2003 1 May 2009	NONE	Capture Transfer Release	Wild Born	DERRICK	HOE 200	00-0689-2FABT
6892	M	~ May 2003	WILD	WILD	S.AFRICA	~ May 2003	NONE	Capture	Wild Born	WYNAND	HOE 201	00-0689-F481T

Complete Studbook as of December 2013

Stud#	Sex	Birth Date	Sire	Dam	Location	Date	LocalID	Event	Birth Origin	Name	Breeder#	Transponder
					HOEDSPRUI S.AFRICA	31 May 2003 1 May 2009		Transfer Release				
6893	M	6 Aug 2003	4092	3418	HOEDSPRUI SUSONO	6 Aug 2003 5 Jun 2005		Birth Transfer	Captive Born	Parnu	HOE 202	00-0658-5089T
6894	M	6 Aug 2003	4092	3418	HOEDSPRUI SUSONO	6 Aug 2003 5 Jun 2005		Birth Transfer	Captive Born	KLEINTJIE 3	HOE 203	00-0659-0D8AT
6895	M	6 Aug 2003	4092	3418	HOEDSPRUI NISHINODA	6 Aug 2003 ~ Jun 2005		Birth Transfer	Captive Born	TAKKIES	HOE 204	00-066C-A527T
6896	M	6 Aug 2003	4092	3418	HOEDSPRUI NISHINODA	6 Aug 2003 ~ Jun 2005 24 Apr 2013		Birth Transfer Death	Captive Born	SPEED	HOE 205	00-066C-0C94T
					[Death by: Other/Unknown <input type="checkbox"/> Unknown <input type="checkbox"/> Digestive <input type="checkbox"/> Mechanical abnormality <input type="checkbox"/> Necropsy not received]							
6897	M	10 Dec 2009	4158	6021	KESSINGLA LYMPNE	10 Dec 2009 11 Aug 2011	M1207 P21146	Birth Transfer	Captive Born	Moshi	AA9	96800005301044
6898	F	13 Aug 2003	3768	3351	HOEDSPRUI	13 Aug 2003 30 Sep 2010		Birth Death	Captive Born	TANJA	HOE 206	00-658-4F5AT
					[Death by: Infection associated <input type="checkbox"/> Incinerate <input type="checkbox"/> Digestive <input type="checkbox"/> Toxicity]							
6899	F	13 Aug 2003	3768	3351	HOEDSPRUI	13 Aug 2003 30 Jun 2011		Birth Death	Captive Born	TRUDIE	HOE 207	00-0659-4F5AT
					[Death by: Infection associated <input type="checkbox"/> Unknown <input type="checkbox"/> Urinary <input type="checkbox"/> Unknown after necropsy <input type="checkbox"/> Necropsy not received]							
6900	F	13 Aug 2003	3768	3351	HOEDSPRUI	13 Aug 2003 8 Jul 2011		Birth Death	Captive Born	TINGA	HOE 208	00-0659-0626T
					[Death by: Infection associated <input type="checkbox"/> Unknown <input type="checkbox"/> Urinary <input type="checkbox"/> Unknown after necropsy <input type="checkbox"/> Necropsy not received]							
6901	F	13 Aug 2003	3768	3351	HOEDSPRUI	13 Aug 2003 2 Jun 2012		Birth Death	Captive Born	TOFFEE	HOE 209	00-0659-14BAT
					[Death by: Euthanasia (medical) <input type="checkbox"/> Unknown <input type="checkbox"/> Unknown (after necropsy) <input type="checkbox"/> Necropsy not received]							
6902	M	17 Aug 2003	3739	3700	HOEDSPRUI	17 Aug 2003 ~ Nov 2004		Birth Death	Captive Born		HOE 210	
					[Death by: Injury from predator <input type="checkbox"/> Unknown <input type="checkbox"/> Cardiovascular <input type="checkbox"/> Toxicity]							
6903	F	17 Aug 2003	3739	3700	HOEDSPRUI	17 Aug 2003 11 Apr 2008		Birth Death	Captive Born	NOSY	HOE 211	00-0652-ADE0T
					[Death by: Infection associated <input type="checkbox"/> Unknown <input type="checkbox"/> Urinary <input type="checkbox"/> Unknown after necropsy]							
6904	F	10 Dec 2009	4158	6021	KESSINGLA LODZ	10 Dec 2009 19 May 2011	M1208 11008	Birth Transfer	Captive Born	ZELA	AA10	96800005301468

Complete Studbook as of December 2013

Stud#	Sex	Birth Date	Sire	Dam	Location	Date	LocalID	Event	Birth Origin	Name	Breeder#	Transponder
6905	M	5 Sep 2003	3805	3727	HOEDSPRUI	5 Sep 2003 26 Oct 2009		Birth Death	Captive Born	MOGLI	HOE 212	00-0611-BEDCT
[Death by: Infection associated <input type="checkbox"/> Unknown <input type="checkbox"/> Urinary <input type="checkbox"/> Unknown after necropsy]												
6906	M	5 Sep 2003	3805	3727	HOEDSPRUI	5 Sep 2003 8 Jul 2008		Birth Death	Captive Born	SHEIR-KAHN	HOE 213	00-0611-954ET
[Death by: Infection associated <input type="checkbox"/> Unknown <input type="checkbox"/> Digestive <input type="checkbox"/> Unknown after necropsy]												
6907	M	12 May 2002	3594	3353	HOEDSPRUI	12 May 2002 3 Oct 2007		Birth Death	Captive Born	BRUCE	HOE 214	00-0659-1464T
[Death by: Euthanasia (medical) <input type="checkbox"/> Unknown <input type="checkbox"/> Urinary <input type="checkbox"/> Unknown after necropsy]												
6908	M	12 May 2002	3594	3353	HOEDSPRUI	12 May 2002 21 Feb 2009		Birth Death	Captive Born	ORVILLE	HOE 215	00-0659-1D66T
[Death by: Euthanasia (medical) <input type="checkbox"/> Unknown <input type="checkbox"/> Urinary <input type="checkbox"/> Unknown after necropsy]												
6909	F	12 May 2002	3594	3353	HOEDSPRUI	12 May 2002 7 Nov 2009		Birth Death	Captive Born	FOOTLOOSE/SEHOE	216	00-0659-16F6T
[Death by: Euthanasia (medical) <input type="checkbox"/> Unknown <input type="checkbox"/> Urinary <input type="checkbox"/> Unknown after necropsy]												
6910	F	12 May 2002	3594	3353	HOEDSPRUI	12 May 2002 15 Dec 2009		Birth Death	Captive Born	SHELIA	HOE 217	00-0659-5787T
[Death by: Euthanasia (medical) <input type="checkbox"/> Unknown <input type="checkbox"/> No necropsy planned]												
6911	M	1 Sep 2003	3951	3344	HOEDSPRUI	1 Sep 2003 12 Feb 2012		Birth Death	Captive Born	CUB 2	HOE 218	00-0659-868FT
[Death by: Euthanasia (medical) <input type="checkbox"/> Unknown <input type="checkbox"/> Unknown (after necropsy) <input type="checkbox"/> Necropsy not received]												
6912	M	1 Sep 2003	3951	3344	HOEDSPRUI PRIVATE	1 Sep 2003 10 Feb 2007		Birth lft	Captive Born	CUB 1	HOE 219	00-0659-1277T
6913	F	1 Sep 2003	3951	3344	HOEDSPRUI TOMIOKA	1 Sep 2003 14 Feb 2009 18 Mar 2011		Birth Transfer Death	Captive Born	SCULLY	HOE 220	00-0647-D52BT
[Death by: Infection associated <input type="checkbox"/> Unknown <input type="checkbox"/> Urinary <input type="checkbox"/> Unknown after necropsy <input type="checkbox"/> Necropsy not received]												
6914	F	1 Sep 2003	3951	3344	HOEDSPRUI	1 Sep 2003 1 Nov 2006		Birth Death	Captive Born	FOXIE	HOE 221	00-0658-474ET
[Death by: Infection associated <input type="checkbox"/> Unknown <input type="checkbox"/> Urinary <input type="checkbox"/> Unknown after necropsy]												
6915	F	~ Nov 2003	WILD	WILD	S.AFRICA HOEDSPRUI SURABAYA	~ Nov 2003 15 Nov 2003 17 Oct 2011		Capture Transfer Transfer	Wild Born	FLENTERS	HOE 222	00-066C-0959T
6916	F	~ Nov 2003	WILD	WILD	S.AFRICA HOEDSPRUI	~ Nov 2003 12 Nov 2005 8 Apr 2013		Capture Transfer Death	Wild Born	MUIS	HOE 223	00-0689-9DB6T

Complete Studbook as of December 2013

Stud#	Sex	Birth Date	Sire	Dam	Location	Date	LocalID	Event	Birth Origin	Name	Breeder#	Transponder
[Death by: Euthanasia (medical) <input type="checkbox"/> Unknown <input type="checkbox"/> Generalized <input type="checkbox"/> Unknown after necropsy <input type="checkbox"/> Necropsy not received]												
6917	M	31 Mar 2004	3776	3353	HOEDSPRUI	31 Mar 2004 ~ Sep 2004		Birth Death	Captive Born		HOE 224	
[Death by: Injury from predator <input type="checkbox"/> Unknown <input type="checkbox"/> Cardiovascular <input type="checkbox"/> Toxicity]												
6918	M	31 Mar 2004	3776	3353	HOEDSPRUI NISHINODA	31 Mar 2004 ~ Jun 2005	KS-17	Birth Transfer	Captive Born		HOE 225	00-0611-0658T
6919	M	31 Mar 2004	3776	3353	HOEDSPRUI NISHINODA	31 Mar 2004 ~ Jun 2005 2 Mar 2010	NONE	Birth Transfer Death	Captive Born	Patch	HOE 226	00-0610-DD64T
[Death by: Unknown means]												
6920	F	3 Jun 2004	3776	3351	HOEDSPRUI TOMIOKA	3 Jun 2004 14 Feb 2009		Birth Transfer	Captive Born	SAM	HOE 227	00-06B-E46ET
6921	F	~ Jun 2004	WILD	WILD	S.AFRICA HOEDSPRUI	~ Jun 2004 ~ Jul 2004	NONE	Capture Transfer	Wild Born	Amber	HOE 228	00-0668-5D6FT
6922	F	5 Jul 2004	3005	3344	HOEDSPRUI	5 Jul 2004 8 Aug 2009		Birth Death	Captive Born	BUEHLA	HOE 229	00-0689-8E22T
[Death by: Other/Unknown <input type="checkbox"/> Unknown <input type="checkbox"/> Digestive <input type="checkbox"/> Mechanical abnormality]												
6923	M	~ Jul 2004	3005	3344	HOEDSPRUI	~ Jul 2004 15 Feb 2013		Birth Death	Captive Born	HABANA	HOE 230	00-06B8-E373T
[Death by: Euthanasia (medical) <input type="checkbox"/> Unknown <input type="checkbox"/> Urinary <input type="checkbox"/> Unknown after necropsy <input type="checkbox"/> Necropsy not received]												
6924	M	5 Jul 2004	3005	3344	HOEDSPRUI	5 Jul 2004 9 Sep 2010		Birth Death	Captive Born	SPIES	HOE 231	00-0689-D153T
[Death by: Infection associated <input type="checkbox"/> Incinerate <input type="checkbox"/> Digestive <input type="checkbox"/> Toxicity]												
6925	M	21 Jul 2004	3768	3351	HOEDSPRUI	21 Jul 2004 27 Dec 2005		Birth Death	Captive Born	THOMAS	HOE 232	00-0671-F74ET
[Death by: Self-inflicted injuries <input type="checkbox"/> Unknown <input type="checkbox"/> Unknown (after necropsy)]												
6926	M	21 Jul 2004	3768	3351	HOEDSPRUI	21 Jul 2004		Birth	Captive Born	TIAAN	HOE 233	00-0671-B302T
6927	F	21 Jul 2004	3768	3351	HOEDSPRUI	21 Jul 2004 ~ Jul 2009		Birth Death	Captive Born	SEBEKE 3	HOE 234	00-066B-E50AT
[Death by: Unknown means]												
6928	F	21 Jul 2004	3768	3351	HOEDSPRUI	21 Jul 2004		Birth	Captive Born	TILLA	HOE 235	00-0671-DC05T
6929	M	~ Jan 2004	WILD	WILD	S.AFRICA HOEDSPRUI	~ Jan 2004 ~ Feb 2004 11 May 2010	NONE	Capture Transfer Death	Wild Born	BRUTIS	HOE 236	00-0659-4926T

Complete Studbook as of December 2013

Stud#	Sex	Birth Date	Sire	Dam	Location	Date	LocalID	Event	Birth Origin	Name	Breeder#	Transponder
[Death by: Euthanasia (medical) <input type="checkbox"/> Unknown <input type="checkbox"/> Urinary <input type="checkbox"/> Unknown after necropsy]												
6930	M	12 Jul 2005	3336	3942	HOEDSPRUI	12 Jul 2005		Birth	Captive Born	DEAN	HOE 237	000689D616T
					TOMIOKA	14 Feb 2009	DEAN	Transfer				
					HIMEJI-SH	28 Dec 2011	HC-136	Transfer				
6931	M	7 Dec 2005	6906	4276	HOEDSPRUI	7 Dec 2005		Birth	Captive Born	ZANE	HOE 238	00-0689-EA96T
					TOMIOKA	14 Feb 2009	ZANE	Transfer				
6932	F	~ Jan 2006	WILD	WILD	S.AFRICA	~ Feb 2006	NONE	Capture	Wild Born	ROSALINA	HOE 239	00-06CD-2A7CT
					HOEDSPRUI	21 Jan 2009		Transfer				
6933	M	28 Apr 2006	4264	3945	HOEDSPRUI	28 Apr 2006		Birth	Captive Born	NAKA	HOE 240	00-0689-9DB6T
					MAFUNYANE	22 Aug 2007		Transfer				
6934	M	28 Apr 2006	4264	3945	HOEDSPRUI	28 Apr 2006		Birth	Captive Born	OS	HOE 241	00-0689-F02DT
					MAFUNYANE	22 Aug 2007		Transfer				
6935	F	28 Apr 2006	4264	3945	HOEDSPRUI	28 Apr 2006		Birth	Captive Born	KATHERINE	HOE 242	00-0689-EB12T
					MAFUNYANE	22 Aug 2007		Transfer				
6936	M	20 May 2006	3814	6886	HOEDSPRUI	20 May 2006		Birth	Captive Born	Alan/Makkie	HOE 243	00-0689-CEFIT
6937	M	20 May 2006	3814	6886	HOEDSPRUI	20 May 2006		Birth	Captive Born	BURGER	HOE 244	00-0689-F7EAT
6938	M	20 May 2006	3814	6886	HOEDSPRUI	20 May 2006		Birth	Captive Born	MAKKIE	HOE 245	00-0689-BE36T
					MAFUNYANE	22 Aug 2007		Transfer				
6939	F	20 May 2006	3814	6886	HOEDSPRUI	20 May 2006		Birth	Captive Born	JANE	HOE 246	00-0689-9CB2T
					MAFUNYANE	22 Aug 2007		Transfer				
6940	M	22 May 2006	3814	6903	HOEDSPRUI	22 May 2006		Birth	Captive Born	FALIE	HOE 247	00-0689-BB80T
					TOMIOKA	14 Feb 2009	FALIE	Transfer				
6941	M	22 May 2006	3814	6903	HOEDSPRUI	22 May 2006		Birth	Captive Born	RASSIE	HOE 248	00-0689-D0F8T
					SURABAYA	17 Oct 2011		Transfer				
6942	M	22 May 2006	3814	6903	HOEDSPRUI	22 May 2006		Birth	Captive Born	TOKS	HOE 249	00-06B8-DAC7T
					SURABAYA	17 Oct 2011		Transfer				
6943	F	22 May 2006	3814	6903	HOEDSPRUI	22 May 2006		Birth	Captive Born	JULIA	HOE 250	00-0689-EFC0T
					MAFUNYANE	22 Aug 2007		Transfer				
6944	M	22 Feb 2004	3768	3706	HOEDSPRUI	22 Feb 2004		Birth	Captive Born	MICHAEL	HOE 251	00-0689-D8D2T
6945	M	23 May 2007	5619	6878	HOEDSPRUI	23 May 2007	NONE	Birth	Captive Born	CARL	HOE 252	98100004130749
					LONGLEAT	26 Aug 2011	CE109	Transfer				

Complete Studbook as of December 2013

Stud#	Sex	Birth Date	Sire	Dam	Location	Date	LocalID	Event	Birth Origin	Name	Breeder#	Transponder
6946	F	23 May 2007	5619	6878	HOEDSPRUI PRIVATE	23 May 2007 24 Feb 2011	NONE	Birth ltf	Captive Born	ELSIE-JANE	HOE 253	0006B8E43DT
6947	F	23 May 2007	5619	6878	HOEDSPRUI	23 May 2007	NONE	Birth	Captive Born	Meg/Livy	HOE 254	00-06B8-E59ET
6948	M	24 Jul 2007	4262	6898	HOEDSPRUI	24 Jul 2007 20 Apr 2010		Birth Death	Captive Born	LANCE	HOE 255	00-06B8-C436T
[Death by: Euthanasia (medical) <input type="checkbox"/> Unknown <input type="checkbox"/> Musculoskeletal <input type="checkbox"/> Trauma]												
6949	M	24 Jul 2007	4262	6898	HOEDSPRUI	24 Jul 2007		Birth	Captive Born	LEX	HOE 256	00-06B8-EAEBT
6950	F	24 Jul 2007	4262	6898	HOEDSPRUI	24 Jul 2007		Birth	Captive Born	LANA	HOE 257	00-06B8-BD35T
6951	M	7 Apr 2008	3768	6900	HOEDSPRUI	7 Apr 2008 9 Apr 2008		Birth Death	Captive Born		HOE 258	
[Death by: Self-inflicted injuries <input type="checkbox"/> Unknown <input type="checkbox"/> Respiratory <input type="checkbox"/> Mechanical abnormality]												
6952	M	7 Apr 2008	3768	6900	HOEDSPRUI	7 Apr 2008		Birth	Captive Born	TRISTAN	HOE 259	4A6C073B1C
6953	F	7 Apr 2008	3768	6900	HOEDSPRUI	7 Apr 2008		Birth	Captive Born	THEA	HOE 260	4A5E1D527D
6954	M	9 Apr 2008	5619	6928	HOEDSPRUI	9 Apr 2008		Birth	Captive Born	DUMA	HOE 261	4A6B587753
6955	F	9 Apr 2008	5619	6928	HOEDSPRUI LONGLPEAT	9 Apr 2008 24 Aug 2011	CE113	Birth Transfer	Captive Born	Thelma	HOE 262	981000004130864
6956	F	9 Apr 2008	5619	6928	HOEDSPRUI	9 Apr 2008 9 Jun 2011		Birth Death	Captive Born	THELMA	HOE 263	00-06B8-DCFT
[Death by: Other/Unknown <input type="checkbox"/> Unknown <input type="checkbox"/> Digestive <input type="checkbox"/> Trauma <input type="checkbox"/> Necropsy not received]												
6957	M	17 Apr 2008	6908	5618	HOEDSPRUI LONGLPEAT	17 Apr 2008 26 Aug 2011	CE110	Birth Transfer	Captive Born		HOE 264	981000004126919
6958	F	17 Apr 2008	6908	5618	HOEDSPRUI SURABAYA	17 Apr 2008 17 Oct 2011		Birth Transfer	Captive Born	KYLIE	HOE 265	00-06CC-0107T
6959	M	17 Apr 2008	3768	6910	HOEDSPRUI	17 Apr 2008		Birth	Captive Born	STEFAN	HOE 266	00-0689-9DEAT
6960	M	17 Apr 2008	3768	6910	HOEDSPRUI	17 Apr 2008		Birth	Captive Born	STEFAANS	HOE 267	00-06B8-E2C52
6961	F	17 Apr 2008	3768	6910	HOEDSPRUI	17 Apr 2008		Birth	Captive Born	SALOME	HOE 268	00-06B8-D818T
6962	?	7 May 2008	5619	6886	HOEDSPRUI PRIVATE	7 May 2008 ~ Oct 2008	NONE	Birth ltf	Captive Born	SAGGEUS	HOE 269	00-06B8-B9A2T
6963	?	7 May 2008	5619	6886	HOEDSPRUI	7 May 2008		Birth	Captive Born	SAREL	HOE 270	4A-634F-7C1B

Complete Studbook as of December 2013

Stud#	Sex	Birth Date	Sire	Dam	Location	Date	LocalID	Event	Birth Origin	Name	Breeder#	Transponder
					LETSATSI	28 Sep 2009	NONE	lrf				
6964	M	17 May 2008	6892	6901	HOEDSPRUI	17 May 2008	_____	Birth	Captive Born	THEODORE	HOE 271	00-06B8-C1CDT
6965	M	17 May 2008	6892	6901	HOEDSPRUI	17 May 2008 14 Sep 2010	_____	Birth Death	Captive Born	THEUNS	HOE 272	00-06B8-F2C1T
					[Death by: Infection associated <input type="checkbox"/> Incinerate <input type="checkbox"/> Digestive <input type="checkbox"/> Toxicity]							
6966	M	17 May 2008	6892	6901	HOEDSPRUI	17 May 2008	_____	Birth	Captive Born	TOBIE	HOE 273	00-06B8-ED8AT
6967	F	28 May 2008	6923	6889	HOEDSPRUI	28 May 2008	_____	Birth	Captive Born	VREDE	HOE 274	4A-6D39-0F58
					LETSATSI	28 Sep 2009	NONE	Transfer				
6968	M	20 Jun 2008	6891	6898	HOEDSPRUI	20 Jun 2008 29 Sep 2010	_____	Birth Death	Captive Born	THEO	HOE 275	00-06CB-E791T
					[Death by: Infection associated <input type="checkbox"/> Incinerate <input type="checkbox"/> Digestive <input type="checkbox"/> Toxicity]							
6969	M	20 Jun 2008	6891	6898	HOEDSPRUI	20 Jun 2008 16 Aug 2010	_____	Birth Death	Captive Born	TIM	HOE 276	00-06CC-0082T
					[Death by: Infection associated <input type="checkbox"/> Incinerate <input type="checkbox"/> Digestive <input type="checkbox"/> Toxicity]							
6970	F	20 Jun 2008	6891	6898	HOEDSPRUI	20 Jun 2008	_____	Birth	Captive Born	TINKA	HOE 277	00-06CC-1E5CT
6971	F	20 Jun 2008	6891	6898	HOEDSPRUI	20 Jun 2008	_____	Birth	Captive Born	TRUIDA	HOE 278	98100004126999
					LONGLEAT	26 Aug 2011	CE114	Transfer				
6972	M	7 Apr 2009	6891	4220	HOEDSPRUI	7 Apr 2009 ~ Dec 2009	_____	Birth Death	Captive Born	ALAN 2	HOE 279	
					[Death by: Other/Unknown <input type="checkbox"/> Unknown <input type="checkbox"/> Digestive <input type="checkbox"/> Mechanical abnormality]							
6973	M	7 Apr 2009	6891	4220	HOEDSPRUI	7 Apr 2009	_____	Birth	Captive Born	MAX	HOE 280	98100004123438
					LONGLEAT	26 Aug 2011	CE111	Transfer				
					PEAUGRES	8 Jul 2013	2624	Transfer				
6974	M	16 Apr 2009	6892	6900	HOEDSPRUI	16 Apr 2009	_____	Birth	Captive Born	WALTER	HOE 281	4B66311043
6975	F	16 Apr 2009	6892	6900	HOEDSPRUI	16 Apr 2009	_____	Birth	Captive Born	Wilma	HOE 282	98100004125268
					LONGLEAT	26 Aug 2011	CE112	Transfer				
6976	F	11 May 2009	4262	6886	HOEDSPRUI	11 May 2009 29 Nov 2010	_____	Birth Death	Captive Born		HOE 283	
					[Death by: Euthanasia (medical) <input type="checkbox"/> Unknown <input type="checkbox"/> Musculoskeletal <input type="checkbox"/> Trauma <input type="checkbox"/> Necropsy not received]							
6977	M	11 May 2009	4262	6886	HOEDSPRUI	11 May 2009	_____	Birth	Captive Born	Magnus	HOE 284	00-06CD-1EF0T
6978	M	16 Apr 2009	6892	6900	HOEDSPRUI	16 Apr 2009	_____	Birth	Captive Born	WIM	HOE 285	4A68392606

Complete Studbook as of December 2013

Stud#	Sex	Birth Date	Sire	Dam	Location	Date	LocalID	Event	Birth Origin	Name	Breeder#	Transponder
6979	F	26 Sep 2009	6223	5687	TORONTO	26 Sep 2009	43809	Birth	Captive Born	MITI	TOR 46	00-06E7-C294
					FOSSILRIM	6 Apr 2011	1181	Transfer				
					NZP-CRC	3 Feb 2013	114878	Transfer				
6980	F	26 Sep 2009	6223	5687	TORONTO	26 Sep 2009	43810	Birth	Captive Born	WANGARI	TOR 47	00-06DF-0D31
					FOSSILRIM	6 Apr 2011	1182	Transfer				
6981	M	25 Jul 2008	5484	5687	TORONTO	25 Jul 2008	42707	Birth	Captive Born		TOR 48	
						25 Jul 2008		Death				
					[Death by: Injury from exhibit mate <input type="checkbox"/> Unknown <input type="checkbox"/> No necropsy planned]							
6982	M	25 Jul 2008	5484	5687	TORONTO	25 Jul 2008	42709	Birth	Captive Born	BOMANI	TOR 49	00-0695-A6C4
6983	F	25 Jul 2008	5484	5687	TORONTO	25 Jul 2008	42708	Birth	Captive Born		TOR 50	
						25 Jul 2008		Death				
					[Death by: Injury from exhibit mate <input type="checkbox"/> Unknown <input type="checkbox"/> Respiratory <input type="checkbox"/> Trauma]							
6984	F	25 Jul 2008	5484	5687	TORONTO	25 Jul 2008	42710	Birth	Captive Born	MAHALA	TOR 51	00-0695-842F
6985	?	25 Jul 2008	5484	5687	TORONTO	25 Jul 2008	43219	Birth	Captive Born		TOR 52	
						25 Jul 2008		Death				
					[Death by: Injury from exhibit mate <input type="checkbox"/> Unknown <input type="checkbox"/> No necropsy planned]							
6986	F	20 Aug 2009	5536	6557	KREFELD	20 Aug 2009	1950	Birth	Captive Born	Milinda	KR 23	96800005542951
					CHAMPREP	21 Oct 2011	503764	Transfer				
6987	M	20 Aug 2009	5536	6557	KREFELD	20 Aug 2009	1951	Birth	Captive Born	Kumbi	KR 24	96800005552327
					OBTERRE	17 Jul 2011	H11187	Transfer				
6988	M	20 Aug 2009	5536	6557	KREFELD	20 Aug 2009	1952	Birth	Captive Born	Dajan	KR 25	96800005543108
					HERBERSTN	20 Apr 2011	101398	Transfer				
6989	M	20 Aug 2009	5536	6557	KREFELD	20 Aug 2009	1953	Birth	Captive Born		KR 26	96800005450238
						15 Jul 2010		Death				
					[Death by: Euthanasia (medical) <input type="checkbox"/> Given to an institution: VETINSTKR <input type="checkbox"/> Cardiovascular <input type="checkbox"/> Unknown after necropsy <input type="checkbox"/> Necropsy not received]							
6990	M	16 Nov 2009	4025	4196	CINCINNAT	16 Nov 2009	109068	Birth	Captive Born	JOEY	CIN54	015*072*562
					YULEE	14 Sep 2012	Y93303	Transfer				
6991	F	16 Nov 2009	4025	4196	CINCINNAT	16 Nov 2009	109067	Birth	Captive Born	KATHLEEN	CIN 55	047-285-352
6992	F	16 Nov 2009	4025	4196	CINCINNAT	16 Nov 2009	109066	Birth	Captive Born	Kathleen	CIN 56	047*307*352
					FOSSILRIM	4 Jun 2013	1194	Transfer				
6993	F	2 Jul 2009	6540	4309	CINCINNAT	2 Jul 2009	109039	Birth	Captive Born	NIA FAYE	CIN 57	015*108*631
6994	?	2 Jul 2009	6540	4309	CINCINNAT	2 Jul 2009	109040	Birth	Captive Born		CIN 58	

Complete Studbook as of December 2013

Stud#	Sex	Birth Date	Sire	Dam	Location	Date	LocalID	Event	Birth Origin	Name	Breeder#	Transponder
						26 Jul 2009		Death				
						[Death by: Unknown means]						
6995	?	2 Jul 2009	6540	4309	CINCINNAT	2 Jul 2009 6 Jul 2009	109041	Birth Death	Captive Born		CIN 59	
						[Death by: Unknown means]						
6996	M	27 Oct 2009	5480	6462	YULEE BUSCH TAM	27 Oct 2009 9 Dec 2010	Y93009 64797	Birth Transfer	Captive Born	IRAJA	WO 126	00-06DD-136C
6997	M	27 Oct 2009	5480	6462	YULEE BUSCH TAM	27 Oct 2009 9 Dec 2010	Y93010 64798	Birth Transfer	Captive Born	JAGATI	WO 127	00-06DD-54FE
6998	M	27 Oct 2009	5480	6462	YULEE	27 Oct 2009 23 Aug 2011	Y93011	Birth Death	Captive Born	Riley	WO 128	00-06DC-F7FD
						[Death by: Other/Unknown <input type="checkbox"/> Unknown <input type="checkbox"/> Hemic/Lymph <input type="checkbox"/> Protozoan]						
6999	M	27 Oct 2009	5480	6462	YULEE	27 Oct 2009 1 Sep 2010	Y93012	Birth Death	Captive Born	Clarence	WO 129	00-06DD-1780
						[Death by: Euthanasia (medical) <input type="checkbox"/> Unknown <input type="checkbox"/> Unknown (after necropsy) <input type="checkbox"/> Toxicity]						
7000	F	27 Oct 2009	5480	6462	YULEE BUSCH TAM YULEE	27 Oct 2009 9 Dec 2010 20 Apr 2012	Y93008 64796 Y93008	Birth Transfer Transfer	Captive Born	JUNO	WO 130	00-06DF-B73C
7001	M	28 Oct 2009	5480	6461	YULEE	28 Oct 2009	Y93013	Birth	Captive Born	Rico	WO 131	00-06DC-F276
7002	M	28 Oct 2009	5480	6461	YULEE FORTWORTH	28 Oct 2009 29 Mar 2011	Y93014 206681	Birth Transfer	Captive Born	Jelani	WO 132	00-06DD-1047
7003	M	28 Oct 2009	5480	6461	YULEE FORTWORTH	28 Oct 2009 29 Mar 2011	Y93015 206682	Birth Transfer	Captive Born	Tendagi	WO 133	00-06DF-B189
7004	F	18 Feb 2009	4469	6016	SD-WAP	18 Feb 2009 18 Aug 2009	609025 609025	Birth Transfer	Captive Born	AMARA	SD 132	
7005	F	17 Jun 2009	4469	6016	SD-WAP	17 Jun 2009 15 Oct 2009	609225 609225	Birth Transfer	Captive Born	LINDIWE	SD 133	0006CED715
7006	?	10 Oct 2009	4469	6016	SD-WAP	10 Oct 2009 10 Oct 2009	609311	Birth Death	Captive Born		SD 134	
						[Death by: Premature birth <input type="checkbox"/> Unknown <input type="checkbox"/> No necropsy planned]						
7007	?	9 Oct 2009	4175	6336	FOSSILRIM	9 Oct 2009 12 Oct 2009	1164	Birth Death	Captive Born		FR 114	
						[Death by: Unknown means]						

Complete Studbook as of December 2013

Stud#	Sex	Birth Date	Sire	Dam	Location	Date	LocalID	Event	Birth Origin	Name	Breeder#	Transponder
7008	M	24 Mar 2009	6219	6214	PARYS SIGEAN	24 Mar 2009 7 Oct 2011	09-059	Birth Transfer	Captive Born	50-icare	PAR 18	967000002061262
7009	M	24 Mar 2009	6219	6214	PARYS	24 Mar 2009 31 Mar 2009		Birth Death	Captive Born	NAPOLEON	PAR 19	
[Death by: Unknown means]												
7010	F	24 Mar 2009	6219	6214	PARYS SIGEAN	24 Mar 2009 7 Oct 2011	09-058	Birth Transfer	Captive Born	49-imaya	PAR 20	967000002052368
7011	F	24 Mar 2009	6219	6214	PARYS PRIVATE	24 Mar 2009 ~ Aug 2009	NONE	Birth ltf	Captive Born	JESSIE	PAR 21	4A60323775
7012	F	26 Feb 2008	6219	6215	PARYS	26 Feb 2008		Birth	Captive Born	SHAKIRA	PAR 17	4A63134761
7013	M	4 Feb 2009	6516	6775	OUDTSHORN	4 Feb 2009 27 Mar 2009	1649	Birth Death	Captive Born	KANO	CC 193	
[Death by: Unknown means]												
7014	F	4 Feb 2009	6516	6775	OUDTSHORN S.AFRICA	4 Feb 2009 19 May 2009	1651	Birth ltf	Captive Born	KELSI	CC 194	978000001404578
7015	M	15 May 2009	6512	6109	OUDTSHORN	15 May 2009 16 May 2009	1661	Birth Death	Captive Born		CC 195	
[Death by: Unknown means]												
7016	M	23 Jul 2009	6515	6775	OUDTSHORN S.AFRICA	23 Jul 2009 26 Nov 2009	1676	Birth ltf	Captive Born	KEVIN	CC 196	4A3977737E
7017	M	23 Jul 2009	6515	6775	OUDTSHORN S.AFRICA	23 Jul 2009 26 Nov 2009	1677	Birth ltf	Captive Born	KALEB	CC 197	4A3246222C
7018	M	23 Jul 2009	6515	6775	OUDTSHORN RHINOLION	23 Jul 2009 30 Aug 2010	1678	Birth ltf	Captive Born	KELBY	CC 198	4A6968075B
7019	F	23 Jul 2009	6515	6775	OUDTSHORN PRIVATE	23 Jul 2009 4 Nov 2010	1675 NONE	Birth ltf	Captive Born	KATA	CC 199	4A633C5603
7020	M	21 May 2005	UNK	UNK	LETSATSI OUDTSHORN	21 May 2005 28 Jul 2009 21 Oct 2011	1679	Birth Transfer Death	Captive Born	BONGO	LET 5	978000000985084
[Death by: Euthanasia (medical) <input type="checkbox"/> Unknown <input type="checkbox"/> Generalized <input type="checkbox"/> Trauma]												
7021	M	13 Nov 2006	UNK	UNK	LETSATSI OUDTSHORN LETSATSI	13 Nov 2006 28 Jul 2009 17 Oct 2009	1680	Birth Transfer ltf	Captive Born	THUNDER TWO	LET 12	978000001092439

Complete Studbook as of December 2013

Stud#	Sex	Birth Date	Sire	Dam	Location	Date	LocalID	Event	Birth Origin	Name	Breeder#	Transponder
7022	F	26 Apr 2007	UNK	UNK	LETSATSI	26 Apr 2007		Birth	Captive Born	FAITH	LET 15	4A67030F6E
					OUDTSHORN	28 Jul 2009	1681	Transfer				
					LETSATSI	17 Oct 2009		ltf				
7023	F	3 Feb 2007	UNK	UNK	LETSATSI	3 Feb 2007		Birth	Captive Born	PRINCESS	LET 14	4A5E285DSS
					OUDTSHORN	28 Jul 2009	1682	Transfer				
7024	M	18 Oct 2009	6515	6362	OUDTSHORN	18 Oct 2009	1692	Birth	Captive Born	KEOTI	CC 200	4A627A6507
					MAFUNYANE	16 Oct 2011		Transfer				
7025	M	18 Oct 2009	6515	6362	OUDTSHORN	18 Oct 2009	1696	Birth	Captive Born	KAZ	CC 201	4A34784414
					RHINOLION	30 Aug 2010		ltf				
7026	F	18 Oct 2009	6515	6362	OUDTSHORN	18 Oct 2009	1689	Birth	Captive Born	KACIE	CC 202	4A393E0742
					MAFUNYANE	16 Oct 2011		Transfer				
7027	F	18 Oct 2009	6515	6362	OUDTSHORN	18 Oct 2009	1690	Birth	Captive Born	KIANA	CC 203	4A443F6B4E
					ORANA	5 Apr 2013	B30003	Transfer				
7028	M	24 Oct 2009	6516	6109	OUDTSHORN	24 Oct 2009	1697	Birth	Captive Born	KWAZI	CC 204	4A322C2444
7029	M	24 Oct 2009	6516	6109	OUDTSHORN	24 Oct 2009	1698	Birth	Captive Born	KUMA	CC 205	
						14 Nov 2009		Death				
					[Death by: Unknown means]							
7030	M	24 Oct 2009	6516	6109	OUDTSHORN	24 Oct 2009	1699	Birth	Captive Born	KOSTA	CC 206	4A19437A1F
					PRIVATE	4 Nov 2010		ltf				
7031	F	24 Oct 2009	6516	6109	OUDTSHORN	24 Oct 2009	1691	Birth	Captive Born	KITKAT 09	CC 207	4A394E133C
						~ 6 Jul 2010		Death				
					[Death by: Unknown means]							
7032	F	~ Nov 2009	WILD	WILD	NAMIBIA	~ Dec 2009	NONE	Capture	Wild Born	ROHINI TALAL		900088000079249
					CHEETAH C	11 Feb 2010	1591	Transfer				
7033	M	~ Jun 2009	WILD	WILD	NAMIBIA	11 Mar 2010	NONE	Capture	Wild Born	CROSBY		967000000389629
					CHEETAH C	14 Mar 2010	1592	Transfer				
					NAUANAUA	15 Mar 2011	1592	Transfer				
7034	M	~ Jun 2009	WILD	WILD	NAMIBIA	11 Mar 2010	NONE	Capture	Wild Born	GENO		967000000487886
					CHEETAH C	14 Mar 2010	1593	Transfer				
					NAUANAUA	15 Mar 2011	1593	Transfer				
7035	M	~ Jun 2009	WILD	WILD	NAMIBIA	11 Mar 2010	NONE	Capture	Wild Born	CHUCK		967000000492719
					CHEETAH C	14 Mar 2010	1594	Transfer				
					NAUANAUA	15 Mar 2011	1594	Transfer				

Complete Studbook as of December 2013

Stud#	Sex	Birth Date	Sire	Dam	Location	Date	LocalID	Event	Birth Origin	Name	Breeder#	Transponder
7036	F	~ Oct 2008	WILD	WILD	NAMIBIA	20 Mar 2010	NONE	Capture	Wild Born			967000000313954
					CHEETAH C	20 Mar 2010	1595	Transfer				
					NAMIBIA	24 Feb 2011	1595	Release				
7037	F	~ Oct 2008	WILD	WILD	NAMIBIA	20 Mar 2010	NONE	Capture	Wild Born			967000000312759
					CHEETAH C	20 Mar 2010	1596	Transfer				
					NAMIBIA	24 Feb 2011	1596	Release				
7038	F	27 May 2009	4432	6237	OLOMOUC	27 May 2009	7042	Birth	Captive Born	CARAMELA	OLM 12	965000000075289
7039	F	27 May 2009	4432	6237	OLOMOUC	27 May 2009	7041	Birth	Captive Born		OLM 7	
						1 Aug 2009		Death				
					[Death by: Unknown means]							
7040	F	27 May 2009	4432	6237	OLOMOUC	27 May 2009	7040	Birth	Captive Born		OLM 13	
						31 May 2009		Death				
					[Death by: Infection associated <input type="checkbox"/> Unknown <input type="checkbox"/> Unknown (after necropsy)]							
7041	F	27 May 2009	4432	6237	OLOMOUC	27 May 2009	7039	Birth	Captive Born		OLM 14	
						29 May 2009		Death				
					[Death by: Infection associated <input type="checkbox"/> Unknown <input type="checkbox"/> Unknown (after necropsy)]							
7042	M	15 Oct 2009	5984	6036	LA PALMYR	15 Oct 2009	5212	Birth	Captive Born		ZLP 59	250228500003579
					FOTA	15 Mar 2012	4626	Transfer				
7043	M	15 Oct 2009	5984	6036	LA PALMYR	15 Oct 2009	5213	Birth	Captive Born		ZLP 60	2502200003576
						25 Nov 2009		Death				
					[Death by: Unknown means]							
7044	M	15 Oct 2009	5984	6036	LA PALMYR	15 Oct 2009	5214	Birth	Captive Born		ZLP61	250228500003555
7045	F	15 Oct 2009	5984	6036	LA PALMYR	15 Oct 2009	5215	Birth	Captive Born	Gimpy	ZLP 62	250228500003623
					FOTA	15 Mar 2012	4627	Transfer				
7046	F	15 Oct 2009	5984	6036	LA PALMYR	15 Oct 2009	5216	Birth	Captive Born		ZLP 63	250228500003569
						12 Aug 2011		Death				
					[Death by: Unknown means]							
7047	M	17 Oct 2009	5983	6829	LA PALMYR	17 Oct 2009	5217	Birth	Captive Born		ZLP 64	25228500003709
					FOTA	15 Mar 2012	4625	Transfer				
7048	M	17 Oct 2009	5983	6829	LA PALMYR	17 Oct 2009	5218	Birth	Captive Born		ZLP 65	25228500003872
					FOTA	15 Mar 2012	4624	Transfer				
7049	F	17 Oct 2009	5983	6829	LA PALMYR	17 Oct 2009	5219	Birth	Captive Born		ZLP 66	
						18 Oct 2009		Death				
					[Death by: Unknown means]							

Complete Studbook as of December 2013

Stud#	Sex	Birth Date	Sire	Dam	Location	Date	LocalID	Event	Birth Origin	Name	Breeder#	Transponder
7050	F	17 Oct 2009	5983	6829	LA PALMYR	17 Oct 2009 18 Oct 2009	5220	Birth Death	Captive Born		ZLP67	
						[Death by: Unknown means]						
7051	M	9 Apr 2009	6774	6178	ORANA	9 Apr 2009	200924	Birth	Captive Born	KUNJUKA	OP23	
7052	M	9 Apr 2009	6774	6178	ORANA	9 Apr 2009	200925	Birth	Captive Born	CANGO	OP 24	
7053	M	9 Apr 2009	6774	6178	ORANA	9 Apr 2009	200926	Birth	Captive Born	SHOMARI	OP 25	
7054	F	9 Apr 2009	6774	6178	ORANA	9 Apr 2009	200923	Birth	Captive Born	MAZZA	OP 26	
7055	M	27 Nov 2009	6774	6178	ORANA DUBBO	27 Nov 2009 26 Jul 2012 19 Mar 2013	200961 B20036	Birth Transfer Death	Captive Born	GIJIMA	OP27	95600002057019
						[Death by: Unknown means]						
7056	M	27 Nov 2009	6774	6178	ORANA DUBBO	27 Nov 2009 26 Jul 2012	200962 B20037	Birth Transfer	Captive Born	KEBENI	OP28	95600002057829
7057	M	27 Nov 2009	6774	6178	ORANA DUBBO	27 Nov 2009 26 Jul 2012	200963 B20038	Birth Transfer	Captive Born	TIMKA	OP29	95600002063374
7058	F	27 Nov 2009	6774	6178	ORANA	27 Nov 2009 24 Feb 2010	200964	Birth Death	Captive Born		OP30	
						[Death by: Other/Unknown <input type="checkbox"/> Unknown <input type="checkbox"/> Urinary <input type="checkbox"/> Unknown after necropsy]						
7059	F	27 Nov 2009	6774	6178	ORANA	27 Nov 2009 12 May 2010	200965	Birth Death	Captive Born		OP31	
						[Death by: Other/Unknown <input type="checkbox"/> Unknown <input type="checkbox"/> Urinary <input type="checkbox"/> Unknown after necropsy]						
7060	?	18 Oct 2009	6649	6384	PAIGNTON	18 Oct 2009 31 Oct 2009	8303	Birth Death	Captive Born	L252/14	PAI 1	
						[Death by: Environ/Behav conditions <input type="checkbox"/> Unknown <input type="checkbox"/> Unknown (after necropsy)]						
7061	?	18 Oct 2009	6649	6384	PAIGNTON	18 Oct 2009 31 Oct 2009	8304	Birth Death	Captive Born	L252/15	PAI2	
						[Death by: Environ/Behav conditions <input type="checkbox"/> Unknown <input type="checkbox"/> Unknown (after necropsy)]						
7062	?	18 Oct 2009	6649	6384	PAIGNTON	18 Oct 2009 31 Oct 2009	8305	Birth Death	Captive Born	J252/16	PAI 3	
						[Death by: Environ/Behav conditions <input type="checkbox"/> Unknown <input type="checkbox"/> Unknown (after necropsy)]						
7063	F	13 Oct 2009	3741	4360	HAMERTON	13 Oct 2009 13 Oct 2009	M609	Birth Death	Captive Born		HIN 4	
						[Death by: Injury from exhibit mate <input type="checkbox"/> Given to an institution: <input type="checkbox"/> No necropsy planned]						

Complete Studbook as of December 2013

Stud#	Sex	Birth Date	Sire	Dam	Location	Date	LocalID	Event	Birth Origin	Name	Breeder#	Transponder
7064	F	13 Oct 2009	3741	4360	HAMERTON	13 Oct 2009 27 Oct 2009	M610	Birth Death	Captive Born	KEISHA	HIN 8	
												[Death by: Infection associated <input type="checkbox"/> Given to an institution: <input type="checkbox"/> Digestive <input type="checkbox"/> Unknown after necropsy]
7065	F	23 Dec 2006	UNK	UNK	LETSATSI SINGAPORE	23 Dec 2006 11 Apr 2009 6 Mar 2013	NONE G11371	Birth Transfer Death	Captive Born	SHANI	LET 13	00-06CC-0D87
												[Death by: Euthanasia (medical) <input type="checkbox"/> Discarded <input type="checkbox"/> Musculoskeletal <input type="checkbox"/> Trauma <input type="checkbox"/> Necropsy not received]
7066	M	7 Aug 2008	UNK	UNK	LETSATSI SINGAPORE	7 Aug 2008 11 Apr 2009	NONE G11372	Birth Transfer	Captive Born	AKIL	LET 18	00-06CC-3AEB
7067	M	24 Aug 2006	UNK	UNK	LETSATSI BRAUNSCHW	24 Aug 2006 23 Oct 2009	NONE 984	Birth Transfer	Captive Born	HABARI	LET 11	97800000682745
7068	M	~ 2000	UNK	UNK	FRANCE PONTSCORF	~ 2000 19 May 2009 12 Nov 2010	NONE 100499	Birth Transfer Death	Captive Born	FAROUK		
												[Death by: Unknown means]
7069	F	23 Apr 2008	4186	5772	BERNBURG LISBON	23 Apr 2008 17 Nov 2011	1729 11371	Birth Transfer	Captive Born	Pintada	BER 1	968000004795293
7070	F	23 Apr 2008	4186	5772	BERNBURG LISBON	23 Apr 2008 17 Nov 2011	1730 11372	Birth Transfer	Captive Born	Riscada	BER 2	968000004828067
7071	F	23 Apr 2008	4186	5772	BERNBURG MUNSTER	23 Apr 2008 12 Apr 2012	1731 24372	Birth Transfer	Captive Born	Namoja	BER 3	968000004831422
7072	F	23 Apr 2008	4186	5772	BERNBURG	23 Apr 2008	1732	Birth	Captive Born	Glatze	BER 4	968000004796131
7073	F	23 Apr 2008	4186	5772	BERNBURG	23 Apr 2008 15 Sep 2008	1733	Birth Death	Captive Born		BER 5	968000004497538
												[Death by: Infection associated <input type="checkbox"/> Unknown <input type="checkbox"/> Digestive <input type="checkbox"/> Viral]
7074	M	~ Mar 2009	WILD	WILD	NAMIBIA CHEETAH C NAUANAU	~12 Jul 2009 ~12 Jul 2009 15 Mar 2011	NONE 1580 1580	Capture Transfer Transfer	Wild Born	TONY		96700000499298
7075	M	~ Mar 2009	WILD	WILD	NAMIBIA CHEETAH C NAUANAU	~12 Jul 2009 ~12 Jul 2009 15 Mar 2011	NONE 1581 1581	Capture Transfer Transfer	Wild Born	MISCHIEF		967000000389861
7076	M	~ Mar 2009	WILD	WILD	NAMIBIA CHEETAH C NAUANAU	~12 Jul 2009 ~12 Jul 2009 15 Mar 2011	NONE 1583 1583	Capture Transfer Transfer	Wild Born	PHIL		967000000498147

Complete Studbook as of December 2013

Stud#	Sex	Birth Date	Sire	Dam	Location	Date	LocalID	Event	Birth Origin	Name	Breeder#	Transponder
7077	F	~ Mar 2009	WILD	WILD	NAMIBIA CHEETAH C	~12 Jul 2009 ~12 Jul 2009	NONE 1582	Capture Transfer	Wild Born	POLLY		96700000484157
7079	M	8 Apr 2009	6012	5600	EBELTOFT	8 Apr 2009 9 Apr 2009	ACI035	Birth Death	Captive Born		EBT 12	
					[Death by: Unknown means]							
7080	M	8 Apr 2009	6012	5600	EBELTOFT LODZ WARSAW	8 Apr 2009 13 Apr 2011 18 Aug 2011	ACI036 10974 S6797	Birth Transfer Transfer	Captive Born	Sheppard	EBT 13	208224000242202
7081	F	8 Apr 2009	6012	5600	EBELTOFT	8 Apr 2009 29 Oct 2010	ACI037	Birth Death	Captive Born	Right cut	EBT 14	208224000243802
					[Death by: Infection associated <input type="checkbox"/> Unknown <input type="checkbox"/> Unknown (after necropsy)]							
7082	F	8 Apr 2009	6012	5600	EBELTOFT LYMPNE	8 Apr 2009 9 Nov 2011	ACI038 P21172	Birth Transfer	Captive Born	Left&Right-c	EBT 15	208224000243450
7083	F	8 Apr 2009	6012	5600	EBELTOFT LYMPNE	8 Apr 2009 9 Nov 2011	ACI039 P21173	Birth Transfer	Captive Born	Top-cut	EBT 16	208224000230792
7084	F	8 Apr 2009	6012	5600	EBELTOFT	8 Apr 2009 18 Mar 2010	ACI040	Birth Death	Captive Born	No cut	EBT 17	208224000231518
					[Death by: Euthanasia (medical) <input type="checkbox"/> Unknown <input type="checkbox"/> Unknown (after necropsy)]							
7085	F	2 Dec 2009	5775	6436	EBELTOFT VIENNA	2 Dec 2009 1 May 2012	ACI041 M4000	Birth Transfer	Captive Born	CIMBER	EBT 18	208224000288754
7086	M	10 Sep 2008	3638	5762	PEAUGRES BANHAM KESSINGLA BANHAM KESSINGLA	10 Sep 2008 28 Jan 2011 17 Aug 2011 26 Oct 2011 15 May 2013	1955 6458 M1380 6458 M1380	Birth Transfer Transfer Transfer Transfer	Captive Born	QUARTZ	SDP 95	250229600039843
7087	F	10 Sep 2008	3638	5762	PEAUGRES SALZBURG NESLES	10 Sep 2008 23 Jun 2011 31 Jul 2012	1956 S1402 A12013	Birth Transfer Transfer	Captive Born	QUETSCH	SDP 96	250229600044724
7088	M	22 Sep 2009	5520	5711	TOKYOTAMA	22 Sep 2009	6083	Birth	Captive Born	NEEM	TZP 3	968000005420418
7089	F	22 Sep 2009	5520	5711	TOKYOTAMA HIMEJI SH	22 Sep 2009 10 Jul 2012	6084 HC-137	Birth Transfer	Captive Born	SONIA	TZP 4	968000005419634
7090	F	22 Sep 2009	5520	5711	TOKYOTAMA	22 Sep 2009	6085	Birth	Captive Born	LILY	TZP 5	968000005425213
7091	M	5 Mar 2008	5520	5711	TOKYOTAMA	5 Mar 2008	5627	Birth	Captive Born	KAKERU	TZP 6	968000004937057

Complete Studbook as of December 2013

Stud#	Sex	Birth Date	Sire	Dam	Location	Date	LocalID	Event	Birth Origin	Name	Breeder#	Transponder
7092	M	5 Mar 2008	5520	5711	TOKYOTAMA	5 Mar 2008	5628	Birth	Captive Born	KAI	TZP 7	968000004952620
7093	F	5 Mar 2008	5520	5711	TOKYOTAMA NISHIMURO	5 Mar 2008 17 Mar 2010	5629 AD-176	Birth Transfer	Captive Born	KIRARA	TZP 8	968000004931734
7094	F	5 Mar 2008	5520	5711	TOKYOTAMA NISHIMURO	5 Mar 2008 17 Mar 2010	5630 AD-177	Birth Transfer	Captive Born	KIKI	TZP 9	968000004961253
7095	M	11 Apr 2007	6033	4205	SHARJAHBR CHESTER WHIPSSNADE	11 Apr 2007 12 May 2008 28 Apr 2009	AJ071 C08217 3713	Birth Transfer Transfer	Captive Born	Shiraz	BCA25	00-0680-B2AF
7096	M	6 Jan 2009	6894	5722	SUSONO TOKYOTAMA	6 Jan 2009 28 Oct 2009	FS29 6108	Birth Transfer	Captive Born	KANGA	FSP 13	
7097	F	6 Jan 2009	6894	5722	SUSONO TOKYOTAMA IZU ANDYL	6 Jan 2009 28 Oct 2009 28 Oct 2011	FS30 6109	Birth Transfer Transfer	Captive Born	COLLINA	FSP 14	
7098	F	6 Jan 2009	6894	5722	SUSONO	6 Jan 2009	FS31	Birth	Captive Born	VILLEAE	FSP 18	
7099	F	6 Jan 2009	6894	5722	SUSONO	6 Jan 2009 27 Sep 2011	FS32	Birth Death	Captive Born	MORAEA	FSP 16	
[Death by: Other/Unknown <input type="checkbox"/> Unknown <input type="checkbox"/> Generalized <input type="checkbox"/> Trauma]												
7100	M	~ May 2010	WILD	WILD	NAMIBIA CHEETAH C	22 Nov 2010 28 Nov 2010	1607 1607	Capture Transfer	Wild Born	DEXTER		900088000076182
7101	F	~ May 2010	WILD	WILD	NAMIBIA CHEETAH C	22 Nov 2010 28 Nov 2010	1608 1608	Capture Transfer	Wild Born	DEBORA		900088000076273
7102	M	29 Aug 2005	3768	3351	HOEDSPRUI	29 Aug 2005	NONE	Birth	Captive Born	KHULA	HOE 196	00-0689-9DB5T
7103	F	9 Oct 2006	5704	3958	HIMEJI-SH MITO CHO	9 Oct 2006 27 Jan 2009	HC-132 NONE	Birth Transfer	Captive Born	LAVIE	HCP 94	968000004058536
7104	M	29 Sep 2010	6070	6390	BOISSIERE BUSSOLENG	29 Sep 2010 7 Feb 2012	FGU400 GHE003	Birth Transfer	Captive Born	Mookane	ZLB 1	250229600062261
7105	F	29 Sep 2010	6070	6390	BOISSIERE JURQUES	29 Sep 2010 27 Feb 2012	FGU401 1023	Birth Transfer	Captive Born	Kanye	ZLB 2	25022960006215
7106	F	29 Sep 2010	6070	6390	BOISSIERE	29 Sep 2010 20 Apr 2011	FGU402	Birth Death	Captive Born		ZLB 3	250229600061799
[Death by: Unknown means]												

Complete Studbook as of December 2013

Stud#	Sex	Birth Date	Sire	Dam	Location	Date	LocalID	Event	Birth Origin	Name	Breeder#	Transponder
7107	?	29 Sep 2010	6070	6390	BOISSIERE	29 Sep 2010 4 Oct 2010	FGU403	Birth Death	Captive Born		ZLB 4	
[Death by: Infection associated <input type="checkbox"/> Incinerate <input type="checkbox"/> No necropsy planned]												
7108	F	26 Apr 2010	7807	5817	PRET DW BUSCH TAM	26 Apr 2010 27 Jan 2011	D94033 64825	Birth Transfer	Captive Born	NAVE	DEW 878	00-06CE-CFF6
7109	F	6 May 2010	5485	5710	PRET DW BUSCH TAM YULEE	6 May 2010 27 Jan 2011 16 May 2013	D94038 64827 133302	Birth Transfer Transfer	Captive Born	FA639	DEW 879	00-06DF-51C9
7110	F	6 May 2010	5485	5710	PRET DW BUSCH TAM YULEE	6 May 2010 27 Jan 2011 16 May 2013	D94037 64826 133303	Birth Transfer Transfer	Captive Born	FA638	DEW 880	00-06CE-C8F8
7111	F	7 May 2010	5709	5822	PRET DW BUSCH TAM	7 May 2010 27 Jan 2011	D94041 64828	Birth Transfer	Captive Born	FA641	DEW 881	00-06CE-C8F8
7112	F	16 May 2010	5709	5820	PRET DW BUSCH TAM	16 May 2010 27 Jan 2011	D94044 64830	Birth Transfer	Captive Born	FA644	DEW 882	460A2B775D
7113	F	19 May 2010	4328	5815	PRET DW BUSCH TAM	19 May 2010 27 Jan 2011 ~ Sep 2013	D94047 64829	Birth Transfer Death	Captive Born	FA647	DEW 883	497F5A0C72
[Death by: Anesth/Restraint assoc <input type="checkbox"/> Unknown <input type="checkbox"/> Endocrine <input type="checkbox"/> New growths/cancer <input type="checkbox"/> Necropsy not received]												
7114	F	27 May 2010	7807	6715	PRET DW BUSCH TAM	27 May 2010 27 Jan 2011	D94049 64831	Birth Transfer	Captive Born	FA649	DEW 884	497D536905
7115	M	15 Sep 2010	6223	6645	ROCKTON	15 Sep 2010	B0AJ4	Birth	Captive Born	Patonga	ALS 16	00-0725-B865
7116	M	15 Sep 2010	6223	6645	ROCKTON	15 Sep 2010	_____	Birth	Captive Born		ALS 17	
7117	M	26 Oct 2010	5614	6337	OMAHA	26 Oct 2010	20368	Birth	Captive Born		OMZ 1	4802082D01
7118	M	26 Oct 2010	5614	6337	OMAHA	26 Oct 2010	20369	Birth	Captive Born		OMZ 2	4776017E25
7119	F	26 Oct 2010	5614	6337	OMAHA	26 Oct 2010	20370	Birth	Captive Born		OMZ 3	476D424E75
7120	F	26 Oct 2010	5614	6337	OMAHA	26 Oct 2010	20371	Birth	Captive Born		OMZ 4	47765B6C52
7121	M	19 Feb 2011	4224	4177	JACKSONVL BUSCH TAM	19 Feb 2011 10 Mar 2011	811304 64844	Birth Transfer	Captive Born	KASI	JZP 7	00-071F-F6A2
7122	?	19 Feb 2011	4224	4177	JACKSONVL	19 Feb 2011 20 Feb 2011	811301	Birth Death	Captive Born		JZP 8	
[Death by: Unknown means]												

Complete Studbook as of December 2013

Stud#	Sex	Birth Date	Sire	Dam	Location	Date	LocalID	Event	Birth Origin	Name	Breeder#	Transponder
7123	?	19 Feb 2011	4224	4177	JACKSONVL	19 Feb 2011 20 Feb 2011	811302	Birth Death	Captive Born		JZP 9	
[Death by: Injury from exhibit mate <input type="checkbox"/> Unknown <input type="checkbox"/> No necropsy planned]												
7124	?	19 Feb 2011	4224	4177	JACKSONVL	19 Feb 2011 ~28 Feb 2011	811303	Birth Death	Captive Born		JZP 10	
[Death by: Injury from exhibit mate <input type="checkbox"/> Unknown <input type="checkbox"/> No necropsy planned]												
7125	F	~ Jun 2008	UNK	UNK	UNKNOWN	~ Jun 2008		Birth	Unk BirthType	LEESA	BCA 11	00-06B9-6E8F
					SHARJAHBR	22 Oct 2008	AJ082	Transfer				
					ATTICAZOO	30 Nov 2011	MAJ011	Transfer				
						14 Jan 2013		Death				
[Death by: Unknown means]												
7126	F	26 Dec 2004	4208	4214	SHARJAHBR RIYADH	26 Dec 2004 19 May 2006	AJ057	Birth ltf	Captive Born	MASEEKA	BCA 12	00-0643-66C2
7127	F	3 Jan 2005	4206	4201	SHARJAHBR	3 Jan 2005 3 Jan 2005	AJ058	Birth Death	Captive Born		BCA 13	
[Death by: Stillbirth <input type="checkbox"/> Mounted or Preserved: SHARJAHBR <input type="checkbox"/> No necropsy planned]												
7128	F	24 Mar 2005	4204	4215	SHARJAHBR	24 Mar 2005 24 Mar 2005	AJ059	Birth Death	Captive Born		BCA 14	
[Death by: Stillbirth <input type="checkbox"/> Mounted or Preserved: SHARJAHBR <input type="checkbox"/> Generalized <input type="checkbox"/> Mechanical abnormality]												
7129	M	24 Mar 2005	4204	4215	SHARJAHBR	24 Mar 2005 25 Mar 2005	AJ060	Birth Death	Captive Born		BCA 15	
[Death by: Stillbirth <input type="checkbox"/> Mounted or Preserved: SHARJAHBR <input type="checkbox"/> No necropsy planned]												
7130	M	2 Jan 2006	4473	4215	SHARJAHBR	2 Jan 2006	AJ061	Birth	Captive Born	PIKINI	BCA 16	00-0680-CDE4
7131	M	2 Jan 2006	4473	4215	SHARJAHBR	2 Jan 2006 3 Jan 2006	AJ062	Birth Death	Captive Born		BCA 17	
[Death by: Unknown means]												
7132	M	3 Jan 2006	4473	4215	SHARJAHBR	3 Jan 2006 3 Jan 2006	AJ063	Birth Death	Captive Born		BCA 18	
[Death by: Stillbirth <input type="checkbox"/> Incinerate <input type="checkbox"/> Unknown (after necropsy)]												
7133	M	18 Mar 2006	4228	4213	SHARJAHBR	18 Mar 2006 18 Mar 2006	AJ064	Birth Death	Captive Born		BCA 19	
[Death by: Unknown means]												
7134	M	18 Mar 2006	4228	4213	SHARJAHBR PRIVATE	18 Mar 2006 26 Nov 2008	AJ065	Birth ltf	Captive Born	GIBBS	BCA 20	00-0680-B223

Complete Studbook as of December 2013

Stud#	Sex	Birth Date	Sire	Dam	Location	Date	LocalID	Event	Birth Origin	Name	Breeder#	Transponder
7135	M	18 Mar 2006	4228	4213	SHARJAHBR PRIVATE	18 Mar 2006 29 Nov 2008	AJ066	Birth ltf	Captive Born	GABRIEL	BCA 21	00-0680-A66B
7136	M	23 Mar 2006	4228	4205	SHARJAHBR	23 Mar 2006 23 Mar 2006	AJ068	Birth Death	Captive Born		BCA 22	
					[Death by: Stillbirth <input type="checkbox"/> Mounted or Preserved: SHARJAHBR <input type="checkbox"/> Unknown (after necropsy)]							
7137	M	24 Nov 2006	4204	4215	SHARJAHBR	24 Nov 2006 24 Nov 2006	AJ069	Birth Death	Captive Born		BCA 23	
					[Death by: Stillbirth <input type="checkbox"/> Incinerate <input type="checkbox"/> Unknown (after necropsy)]							
7138	M	11 Apr 2007	6033	4205	SHARJAHBR	11 Apr 2007	AJ070	Birth	Captive Born	BIG	BCA 24	
7140	M	22 Apr 2007	6033	4214	SHARJAHBR CHESTER	22 Apr 2007 15 May 2008	AJ072 C08218	Birth Transfer	Captive Born	MATRAH	BCA 26	000680A13A
7141	F	22 Apr 2007	6033	4214	SHARJAHBR	22 Apr 2007	AJ073	Birth	Captive Born	LATIKA	BCA 27	
7142	F	22 Apr 2007	6033	4214	SHARJAHBR CHESTER	22 Apr 2007 24 Aug 2010	AJ074 C10418	Birth Transfer	Captive Born	ADAEZE	BCA 28	00-0680-D320
7143	M	~ Jan 2007	WILD	WILD	SHARJAHBR	16 Oct 2007	AJ075	Transfer	Wild Born	BALEKAH	BCA 29	00-0680-AC52
7144	F	9 Apr 2008	4204	4215	SHARJAHBR	9 Apr 2008 9 Apr 2008	AJ076	Birth Death	Captive Born		BCA 30	
					[Death by: Stillbirth <input type="checkbox"/> Mounted or Preserved: SHARJAHBR <input type="checkbox"/> Unknown (after necropsy)]							
7145	?	28 May 2008	4217	4213	SHARJAHBR	28 May 2008 28 May 2008	AJ077	Birth Death	Captive Born		BCA 31	
					[Death by: Stillbirth <input type="checkbox"/> Mounted or Preserved: SHARJAHBR <input type="checkbox"/> Unknown (after necropsy)]							
7146	M	24 Jul 2008	4208	4214	SHARJAHBR	24 Jul 2008 12 Aug 2008	AJ078	Birth Death	Captive Born		BCA 32	
					[Death by: Unknown means]							
7147	F	24 Jul 2008	4208	4214	SHARJAHBR	24 Jul 2008	AJ079	Birth	Captive Born	PUDDLE	BCA 33	
7148	M	1 Jun 2009	6030	4213	SHARJAHBR	1 Jun 2009 1 Jun 2009	AJ080	Birth Death	Captive Born		BCA 34	
					[Death by: Stillbirth <input type="checkbox"/> Mounted or Preserved: SHARJAHBR <input type="checkbox"/> Unknown (after necropsy)]							
7149	F	1 Jun 2009	6030	4213	SHARJAHBR	1 Jun 2009 1 Jun 2009	AJ081	Birth Death	Captive Born		BCA 35	
					[Death by: Stillbirth <input type="checkbox"/> Mounted or Preserved: SHARJAHBR <input type="checkbox"/> Unknown (after necropsy)]							
7150	M	~ Jun 2008	UNK	UNK	SHARJAHBR	3 Feb 2010	AJ084	Transfer	Unk BirthType	TOGA	BCA 36	00-06B9-8489

Complete Studbook as of December 2013

Stud#	Sex	Birth Date	Sire	Dam	Location	Date	LocalID	Event	Birth Origin	Name	Breeder#	Transponder
7151	F	~ Jun 2008	UNK	UNK	SHARJAHBR	22 Oct 2009	AJ083	Transfer	Unk BirthType	MAIRY	BCA 37	00-06B8-B145
7152	F	~ Jun 2009	UNK	UNK	SHARJAHBR	7 Dec 2010	AJ085	Transfer	Unk BirthType		BCA 38	
7153	F	~ 2001	WILD	WILD	NAMIBIA VANDEMERW	~ 2001 ~ 2001	NONE 38	Capture Transfer	Wild Born	Shingala		4B64574C72
7154	M	~ 2000	WILD	WILD	NAMIBIA VANDEMERW	~ 2000 ~ 2000 ????	NONE 39	Capture Transfer Death	Wild Born	AFRAM		
[Death by: Unknown means]												
7155	F	~ 2000	WILD	WILD	NAMIBIA VANDEMERW	~ 2000 ~ 2000	NONE 36	Capture Transfer	Wild Born	Jeanie		4B6450033F
7156	F	~ 2000	WILD	WILD	NAMIBIA VANDEMERW	~ 2000 ~ 2000 ~ Sep 2012	NONE 37	Capture Transfer Death	Wild Born	NIKITA		4B64427104
[Death by: Infection associated <input type="checkbox"/> Unknown <input type="checkbox"/> Respiratory <input type="checkbox"/> Mechanical abnormality <input type="checkbox"/> Necropsy not received]												
7157	M	~ 2001	WILD	WILD	NAMIBIA VANDEMERW	~ 2001 ~ 2001	NONE 40	Capture Transfer	Wild Born	LUEKI		4B64502512
7158	M	~ 1990	WILD	WILD	NAMIBIA VANDEMERW	~ 1990 ~ 1990 ~ 2007	NONE 41	Capture Transfer Death	Wild Born	BENGA		
[Death by: Unknown means]												
7159	M	~ 1990	WILD	WILD	NAMIBIA VANDEMERW	~ 1990 ~ 1990 ????	NONE 42	Capture Transfer Death	Wild Born	GOETERS		
[Death by: Unknown means]												
7160	M	~ 1997	WILD	WILD	NAMIBIA VANDEMERW	~ 1997 ~ 1997 ????	NONE 43	Capture Transfer Death	Wild Born	GABI		
[Death by: Unknown means]												
7161	M	~ 1997	WILD	WILD	NAMIBIA VANDEMERW	~ 1997 ~ 1997 16 Feb 2012	NONE 46	Capture Transfer Death	Wild Born	ADOLF		4B64482C4C
[Death by: Euthanasia (medical) <input type="checkbox"/> Unknown <input type="checkbox"/> Urinary <input type="checkbox"/> Unknown after necropsy <input type="checkbox"/> Necropsy not received]												
7162	M	~ 1995	WILD	WILD	NAMIBIA VANDEMERW	~ 1995 ~ 1995	NONE 48	Capture Transfer	Wild Born	wild cheetah		4b64586126
7163	M	~ 1998	WILD	WILD	NAMIBIA	~ 1998	NONE	Capture	Wild Born	wild cheetah		4B64531863

Complete Studbook as of December 2013

Stud#	Sex	Birth Date	Sire	Dam	Location	Date	LocalID	Event	Birth Origin	Name	Breeder#	Transponder
					VANDEMERS	~ 1998	45	Transfer				
7164	M	~ 1998	WILD	WILD	NAMIBIA	~ 1998	NONE	Capture	Wild Born	VICTOR		4B64546567
					VANDEMERS	~ 1999	47	Transfer				
7165	M	~ 1999	WILD	WILD	NAMIBIA	~ 1999	NONE	Capture	Wild Born	wild cheetah		4B64432C68
					VANDEMERS	~ 1999	44	Transfer				
7166	F	~ 2001	WILD	WILD	NAMIBIA	~ 2001	NONE	Capture	Wild Born	DAKOTA		
					VANDEMERS	~ 2001	62	Transfer				
					NAMIBIA	~ 2007	62	Release				
7167	F	~ 2001	WILD	WILD	NAMIBIA	~ 2001	NONE	Capture	Wild Born	CANADA		
					VANDEMERS	~ 2001	63	Transfer				
					NAMIBIA	~ 2007	63	Release				
7168	F	~ 2001	WILD	WILD	NAMIBIA	~ 2001	NONE	Capture	Wild Born	KATI		
					VANDEMERS	~ 2001	59	Transfer				
					NAMIBIA	~ 2007	59	Release				
7169	M	~ 2001	WILD	WILD	NAMIBIA	~ 2001	NONE	Capture	Wild Born	ELENRIDE		
					VANDEMERS	~ 2001	60	Transfer				
					NAMIBIA	~ 2007	60	Release				
7170	M	~ 2001	WILD	WILD	NAMIBIA	~ 2001	NONE	Capture	Wild Born	MENITOBA		
					VANDEMERS	~ 2001	61	Transfer				
					NAMIBIA	~ 2007	61	Release				
7171	F	~ 1993	WILD	WILD	NAMIBIA	~ 1993	NONE	Capture	Wild Born	AMY		4B6441686C
					VANDEMERS	~ 1993	54	Transfer				
						~ 2008	54	lft				
7172	F	~ 1991	WILD	WILD	NAMIBIA	~ 1991	NONE	Capture	Wild Born	ONE LIGHT		
					VANDEMERS	~ 1991	56	Transfer				
						????		Death				
7173	M	~ 1996	WILD	WILD	NAMIBIA	~ 1996	NONE	Capture	Wild Born	LOOKS		4B644E6121
					VANDEMERS	~ 1996	51	Transfer				
						~ 2007		Death				
7174	F	~ 1997	WILD	WILD	NAMIBIA	~ 1997	NONE	Capture	Wild Born	wild cheetah		4B64521D4E
					VANDEMERS	~ 1997	52	Transfer				
7175	M	~ 1998	WILD	WILD	NAMIBIA	~ 1998	NONE	Capture	Wild Born	wild cheetah		4B644E3843
					VANDEMERS	~ 1998	49	Transfer				

Complete Studbook as of December 2013

Stud#	Sex	Birth Date	Sire	Dam	Location	Date	LocalID	Event	Birth Origin	Name	Breeder#	Transponder
7176	M	~ 1999	WILD	WILD	NAMIBIA VANDEMERSW	~ 1999 ~ 1999	NONE 50	Capture Transfer	Wild Born	wild cheetah		4B6454051D
7177	F	~ 1999	WILD	WILD	NAMIBIA VANDEMERSW	~ 1999 ~ 1999	NONE 53	Capture Transfer	Wild Born	wild cheetah		4B64454E4D
7178	F	~ 1999	WILD	WILD	NAMIBIA VANDEMERSW NAMIBIA	~ 1999 ~ 1999 ~ 2007	NONE 57 57	Capture Transfer Release	Wild Born	SUSIE		
7179	M	~ 2000	WILD	WILD	NAMIBIA VANDEMERSW NAMIBIA	~ 2000 ~ 2000 ~ 2007	NONE 58 58	Capture Transfer Release	Wild Born	HOWESHO		
7180	M	~ 2002	WILD	WILD	NAMIBIA VANDEMERSW	~ 2002 ~ 2002	NONE 205	Capture Transfer	Wild Born	wild cheetah		4B64577B02
7181	F	26 Dec 2004	4208	4214	SHARJAHBR LA PALMYR	26 Dec 2004 6 Dec 2006 6 Feb 2007	AJ055 4304	Birth Transfer Death	Captive Born	MADAM	BCA 29	00-0643-7B18
					[Death by: Malicious destruction <input type="checkbox"/> Incinerate <input type="checkbox"/> Respiratory <input type="checkbox"/> Mechanical abnormality <input type="checkbox"/> Necropsy not received]							
7182	F	19 Jan 2006	4408	4216	MAKTOUM SHARJAHBR	19 Jan 2006 21 Mar 2006	A00630 AJ067	Birth Transfer	Captive Born	THEMBA	MAK 74	00-0680-A7C0
7183	M	~ 2004	UNK	UNK	LETSATSI LIVINGSTO	~ 2004 ~ 2009	NONE NONE	Birth Transfer	Captive Born	SHAKA	LET 2	
7184	M	~ 2006	UNK	UNK	LETSATSI LIVINGSTO	~ 2006 ~ 2009	NONE NONE	Birth Transfer	Captive Born	SOLOMON	LET 8	
7185	M	~ 2006	UNK	UNK	LETSATSI LIVINGSTO	~ 2006 ~ 2009	NONE NONE	Birth Transfer	Captive Born	PHAROH	LET 9	
7186	F	~ 2006	UNK	UNK	LETSATSI LIVINGSTO	~ 2006 ~ 2009	NONE NONE	Birth Transfer	Captive Born	CHI CHI	LET 10	
7187	M	20 Jul 2010	UNK	UNK	LETSATSI LIVINGSTO	20 Jul 2010 8 Sep 2010	NONE NONE	Birth Transfer	Captive Born	MAGAISA	LET 19	4B663A0F52
7188	F	20 Jul 2010	UNK	UNK	LETSATSI LIVINGSTO	20 Jul 2010 8 Sep 2010	NONE NONE	Birth Transfer	Captive Born	LILLY	LET 20	
7189	F	12 Jun 2010	UNK	UNK	BLOEMFNTN LIVINGSTO	12 Jun 2010 8 Sep 2010	NONE NONE	Birth Transfer	Captive Born	SUZIE	BR 5	

Complete Studbook as of December 2013

Stud#	Sex	Birth Date	Sire	Dam	Location	Date	LocalID	Event	Birth Origin	Name	Breeder#	Transponder
7190	F	29 May 2005	UNK	UNK	HERNE BC JACANA PT ST PER	29 May 2005 ???? 11 May 2010 31 Dec 2012		Birth Transfer Transfer Death	Captive Born	ZEF		968000003112618
[Death by: Unknown means]												
7191	F	29 May 2005	UNK	UNK	HERNE BC JACANA PT ST PER	29 May 2005 ???? 11 May 2010 ~ Jan 2011		Birth Transfer Transfer Death	Captive Born	EOLE		968000003377412
[Death by: Infection associated <input type="checkbox"/> Unknown <input type="checkbox"/> Urinary <input type="checkbox"/> Unknown after necropsy <input type="checkbox"/> Necropsy not received]												
7192	M	~ 2005	WILD	WILD	S.AFRICA SPCA HOEDSPRUI	???? ???? 8 Dec 2007	NONE	Capture Transfer Transfer	Wild Born	MARTIN	HOE193	4C3877151C
7193	M	3 Sep 2010	6926	6901	HOEDSPRUI	3 Sep 2010		Birth	Captive Born	CRUNCHIE	HOE 286	4C270D4F20
7194	M	3 Sep 2010	6926	6901	HOEDSPRUI	3 Sep 2010		Birth	Captive Born	MILKY BAR	HOE 287	4C2649022F
7195	F	3 Sep 2010	6926	6901	HOEDSPRUI	3 Sep 2010		Birth	Captive Born	SMARTIE	HOE 288	4C386E2D08
7196	F	13 Sep 2010	6926	6928	HOEDSPRUI	13 Sep 2010		Birth	Captive Born	SHEILA	HOE 289	4C2F031563
7197	F	8 Apr 2011	6926	6928	HOEDSPRUI	8 Apr 2011		Birth	Captive Born	Irma	HOE 290	4B68406E00
7198	M	8 Apr 2011	6926	6928	HOEDSPRUI	8 Apr 2011		Birth	Captive Born	Picasso	HOE 291	4B677F1460
7199	M	8 Apr 2011	6926	6928	HOEDSPRUI	8 Apr 2011		Birth	Captive Born	Vinci	HOE 292	4B6837612E
7200	M	~ Apr 2011	6911	6932	HOEDSPRUI	~ Apr 2011		Birth	Captive Born	Thomas		4C2F5B3419
7201	F	~ Apr 2011	6911	6932	HOEDSPRUI	~ Apr 2011		Birth	Captive Born	Shelly		4B680C5338
7202	F	~ Apr 2011	6911	6932	HOEDSPRUI	~ Apr 2011		Birth	Captive Born	Lane		4B68150310
7204	M	29 Apr 2010	5485	6714	PRET DW	29 Apr 2010 3 Nov 2010	D94029	Birth Death	Captive Born	MA630	DEW 885	4AF180852
[Death by: Infection associated <input type="checkbox"/> Incinerate <input type="checkbox"/> Generalized <input type="checkbox"/> Genetic/Prenatal <input type="checkbox"/> Necropsy not received]												
7205	M	29 Apr 2010	5485	6714	PRET DW	29 Apr 2010	D94030	Birth	Captive Born	MA631	DEW 886	4A256E180A
7206	M	29 Apr 2010	5485	6714	PRET DW	29 Apr 2010	D94031	Birth	Captive Born	MA632	DEW 887	460A484725
7207	F	29 Apr 2010	5485	6714	PRET DW	29 Apr 2010	D94032	Birth	Captive Born	FA633	DEW 888	460A1B3266
7209	F	29 Apr 2010	7807	5817	PRET DW	29 Apr 2010	D94034	Birth	Captive Born	Sakura	DEW 890	460A3E7333

Complete Studbook as of December 2013

Stud#	Sex	Birth Date	Sire	Dam	Location	Date	LocalID	Event	Birth Origin	Name	Breeder#	Transponder
					MITO CHO	15 Nov 2012		Transfer				
					HIROSHIMA	25 Mar 2013		Transfer				
7210	F	29 Apr 2010	7807	5817	PRET DW	29 Apr 2010	D94035	Birth	Captive Born	FA636	DEW 891	460A425145
7213	M	6 May 2010	5485	5710	PRET DW	6 May 2010	D94039	Birth	Captive Born	MA640	DEW 894	460A407002
7214	M	6 May 2010	5485	5710	PRET DW	6 May 2010	D94040	Birth	Captive Born	Q70	DEW 895	460A443360
7216	F	7 May 2010	5709	5822	PRET DW	7 May 2010	D94042	Birth	Captive Born	FA642	DEW 897	460A4E5F76
					PRETORIA	11 Oct 2011	915577	Transfer				
					MITO CHO	15 Nov 2012		Transfer				
					HIROSHIMA	25 Mar 2013		Transfer				
7217	F	7 May 2010	5709	5822	PRET DW	7 May 2010	D94043	Birth	Captive Born	FA643	DEW 898	460A1C2B02
					PRETORIA	11 Oct 2011	915578	Transfer				
					PRET DW	~ 2012	D94043	Transfer				
7219	F	20 May 2010	4328	5815	PRET DW	20 May 2010	D94046	Birth	Captive Born	MA646	DEW 900	460A3A3934
						29 Feb 2012		Death				
					[Death by: Euthanasia (medical) <input type="checkbox"/> Unknown <input type="checkbox"/> Nervous <input type="checkbox"/> Unknown after necropsy <input type="checkbox"/> Necropsy not received]							
7221	F	20 May 2010	4328	5815	PRET DW	20 May 2010	D94048	Birth	Captive Born	Sanurra	DEW 902	985140000121371
					NZP-CRC	1 Sep 2011	114736	Transfer				
7223	F	27 May 2010	7807	6715	PRET DW	27 May 2010	D94050	Birth	Captive Born	FA650	DEW 904	460A28193C
7224	F	27 May 2010	7807	6715	PRET DW	27 May 2010	D94051	Birth	Captive Born	FA651	DEW 905	460A1E1D36
7225	M	15 Jun 2010	5502	5791	PRET DW	15 Jun 2010	D94052	Birth	Captive Born	Sampson	DEW 906	4A4D78137C
					NZP-CRC	1 Sep 2011	114735	Transfer				
7226	F	15 Jun 2010	5502	5791	PRET DW	15 Jun 2010	D94054	Birth	Captive Born	FA654	DEW 907	460A1B5606
					TANGAN WP	6 Jan 2011		Transfer				
7227	F	15 Jun 2010	5502	5791	PRET DW	15 Jun 2010	D94055	Birth	Captive Born	FA655	DEW 908	460A1A6041
					TANGAN WP	6 Jan 2011		Transfer				
7228	F	7 Jan 2010	7808	6427	PRET DW	7 Jan 2010	D94060	Birth	Captive Born	FA656	DEW 909	98514000058763
7229	F	7 Jan 2010	7808	6427	PRET DW	7 Jan 2010	D94061	Birth	Captive Born	FA657	DEW 910	
7230	M	27 Jun 2010	6422	5721	PRET DW	27 Jun 2010	D94056	Birth	Captive Born	M658	DEW 911	4B63131625
7231	F	27 Jun 2010	6422	5721	PRET DW	27 Jun 2010	D94057	Birth	Captive Born	FA659	DEW 912	4B627B7B65
7232	F	27 Jun 2010	6422	5721	PRET DW	27 Jun 2010	D94058	Birth	Captive Born	FA660	DEW 913	4B62546241

Complete Studbook as of December 2013

Stud#	Sex	Birth Date	Sire	Dam	Location	Date	LocalID	Event	Birth Origin	Name	Breeder#	Transponder
7233	F	27 Jun 2010	6422	5721	PRET DW	27 Jun 2010	D94059	Birth	Captive Born	Q 71	DEW 914	4B625B772E
7234	M	20 May 2010	4328	5815	PRET DW DICELEY B	20 May 2010 17 Nov 2010	D94045 MA645	Birth Transfer	Captive Born	MA645	DEW 915	460A344A1B
7235	M	~ Sep 2010	WILD	WILD	NAMIBIA CHEETAH C	17 May 2011 17 May 2011	1616 1616	Capture Transfer	Wild Born	DONNER		900088000301319
7236	F	~ Sep 2010	WILD	WILD	NAMIBIA CHEETAH C	17 May 2011 17 May 2011	1615 1615	Capture Transfer	Wild Born	SKIET		900088000334546
7237	F	~ Sep 2010	WILD	WILD	NAMIBIA CHEETAH C	17 May 2011 17 May 2011	1617 1617	Capture Transfer	Wild Born	Skop		900088000300209
7238	M	~ 2007	WILD	WILD	NAMIBIA CHEETAH C NAMIBIA	18 May 2011 18 May 2011 19 May 2011	1618 1618 1618	Capture Transfer Release	Wild Born	BLIKSEM		900088000302949
7239	?	16 Jun 2009	5502	5814	PRET DW	16 Jun 2009 16 Jun 2009	D94000	Birth Death	Captive Born	??624	DEW 870	
[Death by: Stillbirth <input type="checkbox"/> Unknown <input type="checkbox"/> Unknown (after necropsy)]												
7240	?	16 Jun 2009	5502	5814	PRET DW	16 Jun 2009 16 Jun 2009	D94001	Birth Death	Captive Born	??625	DEW 871	
[Death by: Stillbirth <input type="checkbox"/> Unknown <input type="checkbox"/> Unknown (after necropsy)]												
7241	M	5 Jun 2010	5720	5795	PRET DW	5 Jun 2010 28 Oct 2010	D94053	Birth Death	Captive Born	MA637	DEW 916	
[Death by: Unknown means]												
7242	F	15 Jun 2010	5502	5791	PRET DW	15 Jun 2010 10 Dec 2010	D94053	Birth Death	Captive Born	FA653	DEW 917	
[Death by: Infection associated <input type="checkbox"/> Unknown <input type="checkbox"/> Unknown (after necropsy)]												
7243	M	29 Apr 2009	UNK	UNK	PRET DW	29 Apr 2009 29 Apr 2009	M630	Birth Death	Captive Born		DEW 877	
[Death by: Infection associated <input type="checkbox"/> Unknown <input type="checkbox"/> No necropsy planned]												
7245	F	23 Jan 2007	6026	5968	SAFA WILD SHARJAHBR	23 Jan 2007 22 Jun 2011	1152 AJ090	Birth Transfer	Captive Born	BAMBINO	SAF7	00066DC21E
7246	F	23 Jan 2007	6026	5968	SAFA WILD	23 Jan 2007 23 Jan 2007	1153	Birth Death	Captive Born		SAF8	
[Death by: Stillbirth <input type="checkbox"/> Given to an institution: <input type="checkbox"/> Unknown (after necropsy)]												
7247	F	23 Jan 2007	6026	5968	SAFA WILD	23 Jan 2007	1154	Birth	Captive Born		SAF9	

Complete Studbook as of December 2013

Stud#	Sex	Birth Date	Sire	Dam	Location	Date	LocalID	Event	Birth Origin	Name	Breeder#	Transponder
						24 Jan 2007		Death				
						[Death by: Stillbirth <input type="checkbox"/> Unknown <input type="checkbox"/> Unknown (after necropsy)]						
7248	F	22 May 2007	6026	5967	SAFA WILD	22 May 2007	1214	Birth	Captive Born	ROSSA	SAF10	
						15 Jun 2007		Death				
						[Death by: Unknown means]						
7249	F	22 May 2007	6026	5967	SAFA WILD	22 May 2007	1215	Birth	Captive Born		SAF11	
						22 May 2007		Death				
						[Death by: Stillbirth <input type="checkbox"/> Given to an institution: <input type="checkbox"/> Unknown (after necropsy)]						
7250	F	22 May 2007	6026	5967	SAFA WILD	22 May 2007	1216	Birth	Captive Born		SAF12	00066E233F
						13 Oct 2010		Death				
						[Death by: Euthanasia (medical) <input type="checkbox"/> Unknown <input type="checkbox"/> Unknown (after necropsy)]						
7251	M	22 May 2007	6026	5967	SAFA WILD	22 May 2007	1217	Birth	Captive Born	Thimba	SAF13	00066DFDA5
					CHESTER	20 Apr 2008	C08166	Transfer				
7252	M	22 May 2007	6026	5967	SAFA WILD	22 May 2007	1218	Birth	Captive Born	TALI	SAF14	00066E0ABF
					CHESTER	20 Apr 2008	C08167	Transfer				
7253	M	11 Dec 2007	6027	4437	SAFA WILD	11 Dec 2007	1253	Birth	Captive Born	PETE	SAF15	00066E1872
7254	F	11 Dec 2007	6027	4437	SAFA WILD	11 Dec 2007	1254	Birth	Captive Born	LEYAH	SAF16	00066E1CF5
					AL WABRA	2 May 2012	10670	Transfer				
7255	M	11 Dec 2007	6027	4437	SAFA WILD	11 Dec 2007	1255	Birth	Captive Born		SAF17	
						21 Feb 2008		Death				
						[Death by: Infection associated <input type="checkbox"/> Given to an institution: <input type="checkbox"/> Generalized <input type="checkbox"/> Unknown after necropsy]						
7256	M	11 Dec 2007	6027	4437	SAFA WILD	11 Dec 2007	1256	Birth	Captive Born		SAF18	00067111FD
7257	M	11 Dec 2007	6027	4437	SAFA WILD	11 Dec 2007	1257	Birth	Captive Born		SAF19	00066E178D
						26 Nov 2009		Death				
						[Death by: Euthanasia (medical) <input type="checkbox"/> Unknown <input type="checkbox"/> Nervous <input type="checkbox"/> Unknown after necropsy]						
7258	F	11 Dec 2007	6027	4437	SAFA WILD	11 Dec 2007	1258	Birth	Captive Born		SAF20	00066DCC0C
					FOTA	6 Jun 2011	4509	Transfer				
7259	F	11 Dec 2007	6027	4437	SAFA WILD	11 Dec 2007	1259	Birth	Captive Born		SAF21	00066E1284
					FOTA	6 Jun 2011	4510	Transfer				
7260	F	23 Dec 2007	6026	5968	SAFA WILD	23 Dec 2007	1274	Birth	Captive Born		SAF23	00066DE331
7261	M	23 Dec 2007	6026	5968	SAFA WILD	23 Dec 2007	1275	Birth	Captive Born		SAF22	0006711F2F
7262	F	8 Mar 2009	4383	5968	SAFA WILD	8 Mar 2009	1410	Birth	Captive Born		SAF26	

Complete Studbook as of December 2013

Stud#	Sex	Birth Date	Sire	Dam	Location	Date	LocalID	Event	Birth Origin	Name	Breeder#	Transponder	
						13 Mar 2009		Death					
						[Death by: Environ/Behav conditions <input type="checkbox"/> Given to an institution: <input type="checkbox"/> Unknown (after necropsy)]							
7263	F	8 Mar 2009	4383	5968	SAFA WILD	8 Mar 2009	1411	Birth	Captive Born		SAF27	0006C9B547	
7264	M	8 Mar 2009	4383	5968	SAFA WILD	8 Mar 2009 17 Aug 2009	1412	Birth Death	Captive Born		SAF24	0006C9CE5F	
						[Death by: Unknown means]							
7265	M	8 Mar 2009	4383	5968	SAFA WILD FOTA LA PALMYR	8 Mar 2009 6 Jun 2011 11 Mar 2012	1413 4512 5958	Birth Transfer Transfer	Captive Born		SAF25	00 06C9 D488	
7266	F	29 Apr 2009	4383	5967	SAFA WILD	29 Apr 2009 5 Jan 2010	1430	Birth Death	Captive Born		SAF29	0006C9E76B	
						[Death by: Euthanasia (medical) <input type="checkbox"/> Incinerate <input type="checkbox"/> Unknown (after necropsy)]							
7267	F	29 Apr 2009	4383	5967	SAFA WILD FOTA	29 Apr 2009 6 Jun 2011	1431 4513	Birth Transfer	Captive Born		SAF30	0006C9B6CF	
7268	M	29 Apr 2009	4383	5967	SAFA WILD FOTA	29 Apr 2009 6 Jun 2011	1432 4514	Birth Transfer	Captive Born	Archie	SAF28	0006C9E1D3	
7269	M	~ 1 Mar 2008	UNK	UNK	UNKNOWN SAFA WILD	~ 1 Mar 2008 1 Dec 2008	1433	Birth Transfer	Unk BirthType		SAF31	0006CA1AE8	
7270	F	~ 1 Jun 2008	UNK	UNK	UNKNOWN SAFA WILD	~ 1 Jun 2008 20 Sep 2008	1434	Birth Transfer	Unk BirthType	PIPA		0006CA015C	
7271	M	21 Oct 2009	4383	4437	SAFA WILD	21 Oct 2009	1658	Birth	Captive Born	PRINCE	SAF33	00066DBC28	
7272	M	21 Oct 2009	4383	4437	SAFA WILD FOTA	21 Oct 2009 6 Jun 2011	1659 4511	Birth Transfer	Captive Born		SAF34	0006C9BF4E	
7273	M	21 Oct 2009	4383	4437	SAFA WILD	21 Oct 2009	1660	Birth	Captive Born		SAF35	0006C9E0CD	
7274	F	2 Jan 2011	4383	5967	SAFA WILD	2 Jan 2011	1980	Birth	Captive Born		SAF38	0006C9EAF9	
7275	F	2 Jan 2011	4383	5967	SAFA WILD	2 Jan 2011	1981	Birth	Captive Born		SAF39	0006CA1592	
7276	F	2 Jan 2011	4383	5967	SAFA WILD	2 Jan 2011	1982	Birth	Captive Born		SAF 40	95600002405237	
7277	M	2 Jan 2011	4383	5967	SAFA WILD	2 Jan 2011	1983	Birth	Captive Born		SAF 36	0006C9EE8A	
7278	M	2 Jan 2011	4383	5967	SAFA WILD	2 Jan 2011	1984	Birth	Captive Born		SAF 37	0006CA14AC	
7279	F	4 Jan 2011	4383	5968	SAFA WILD	4 Jan 2011	1985	Birth	Captive Born		SAF42	0006C9E389	

Complete Studbook as of December 2013

Stud#	Sex	Birth Date	Sire	Dam	Location	Date	LocalID	Event	Birth Origin	Name	Breeder#	Transponder
7280	F	4 Jan 2011	4383	5968	SAFA WILD	4 Jan 2011	1986	Birth	Captive Born		SAF43	0006C9C87E
7281	M	4 Jan 2011	4383	5968	SAFA WILD	4 Jan 2011	1987	Birth	Captive Born		SAF41	0006C9B64C
7282	M	28 Aug 2011	6515	6522	OUDTSHORN	28 Aug 2011	1781	Birth	Captive Born	MILO	CC212	4C2B7A6178
7283	F	28 Aug 2011	6515	6522	OUDTSHORN MAFUNYANE	28 Aug 2011 1 Feb 2012	1779	Birth Transfer	Captive Born	MAYLEE	CC213	4C2 C452 C62
7284	F	28 Aug 2011	6515	6522	OUDTSHORN	28 Aug 2011	1780	Birth	Captive Born	MALIKA	CC214	4C2C18236B
7285	F	28 Aug 2011	6515	6522	OUDTSHORN DUNLAP	28 Aug 2011 22 Dec 2012	1782	Birth Transfer	Captive Born	Salsa	CC215	4C25305175
7286	M	16 Jul 2011	7020	6109	OUDTSHORN	16 Jul 2011 18 Nov 2011	1775	Birth Death	Captive Born	MURDOCH	CC216	4C1F5C2340
[Death by: Injury from predator <input type="checkbox"/> Unknown <input type="checkbox"/> Cardiovascular <input type="checkbox"/> Toxicity]												
7287	M	16 Jul 2011	7020	6109	OUDTSHORN DUNLAP	16 Jul 2011 20 Dec 2012	1777	Birth Transfer	Captive Born	Jazz	CC217	4C2D6D022D
7288	F	16 Jul 2011	7020	6109	OUDTSHORN	16 Jul 2011	1774	Birth	Captive Born	MINNIE	CC218	4B62631C29
7289	F	16 Jul 2011	7020	6109	OUDTSHORN	16 Jul 2011	1776	Birth	Captive Born	MIA	CC219	4C105F1F57
7290	M	1 Sep 2001	3420	3586	PRET DW TOHOKU PK IWATE	1 Sep 2001 8 Dec 2007 11 Apr 2008	D93063 37	Birth Transfer Transfer	Captive Born	SHEAN	DEW 921	ID0006342412T
7291	F	15 Apr 2003	3420	2989	PRET DW TOHOKU PK IWATE	15 Apr 2003 8 Dec 2007 11 Apr 2008	D93219 38	Birth Transfer Transfer	Captive Born	Ren	DEW 602	ID00063DCCDT
7292	M	~ 2009	UNK	UNK	UNKNOWN ZOOZAJEZD LE VIGEN	~ 2009 ???? 23 Sep 2011	ME9052	Birth Transfer Transfer	Captive Born			4B6621067F
7293	F	~ 2009	UNK	UNK	UNKNOWN ZOOZAJEZD LE VIGEN	~ 2009 ???? 23 Sep 2011 16 Nov 2012	ME9053	Birth Transfer Transfer Death	Captive Born			4C11247612
[Death by: Unknown means]												
7294	M	~ 2009	WILD	WILD	S.AFRICAR PRET POT PRETORIA	~ 2009 29 Nov 2010 24 Jan 2011	NONE P94144 915210	Capture Transfer Transfer	Captive Born	M689		

Complete Studbook as of December 2013

Stud#	Sex	Birth Date	Sire	Dam	Location	Date	LocalID	Event	Birth Origin	Name	Breeder#	Transponder
					REHAB	24 Jan 2011	NONE	Transfer				
					PRETORIA	25 Feb 2011	915210	Transfer				
					PRET DW	6 Apr 2011	D94149	Transfer				
7800	M	19 Feb 2009	6894	6355	SUSONO	19 Feb 2009 19 Feb 2009	FS34	Birth Death	Captive Born		FSP 17	
					[Death by: Stillbirth <input type="checkbox"/> Unknown <input type="checkbox"/> No necropsy planned]							
7801	M	19 Feb 2009	6894	6355	SUSONO	19 Feb 2009	FS35	Birth	Captive Born	BAO	FSP 18	
7802	F	19 Feb 2009	6894	6355	SUSONO	19 Feb 2009 20 Feb 2009	FS33	Birth Death	Captive Born		FSP 19	
					[Death by: Injury from exhibit mate <input type="checkbox"/> Unknown <input type="checkbox"/> Generalized <input type="checkbox"/> Trauma]							
7803	F	19 Feb 2009	6894	6355	SUSONO	19 Feb 2009	FS36	Birth	Captive Born	BAB	FSP 20	
7804	M	~ Jan 2005	WILD	WILD	S.AFRICA	22 Sep 2007	NONE	Capture	Wild Born	M607	DEW 698	4959162455
					PRET DW	22 Sep 2007 5 Oct 2010	D93961	Transfer Death				
					[Death by: Infection associated <input type="checkbox"/> Unknown <input type="checkbox"/> Unknown (after necropsy)]							
7805	M	~ Jan 2001	WILD	WILD	PRET DW	1 Sep 2002	D93881	Transfer	Wild Born	HOP-A-LONG	DEW 699	434F42095E
					S.AFRICA	21 Sep 2006	NONE	Capture				
					PRET DW	16 Feb 2007 4 Aug 2012	D93881	Transfer Death				
					[Death by: Euthanasia (medical) <input type="checkbox"/> Unknown <input type="checkbox"/> Generalized <input type="checkbox"/> Unknown after necropsy <input type="checkbox"/> Necropsy not received]							
7806	M	~ Mar 2006	WILD	WILD	S.AFRICA	8 Apr 2006	NONE	Capture	Wild Born	SHAKESPEARE	DEW 700	45661D4432
					PRET DW	8 Apr 2006	D93962	Transfer				
7807	M	~ Aug 2004	WILD	WILD	S.AFRICA	9 Dec 2004	NONE	Capture	Wild Born	WCM052	DEW701	422E59360E
					PRET DW	30 Jun 2008	D93963	Transfer				
7808	M	~ Jun 2004	WILD	WILD	S.AFRICA	6 Mar 2008	NONE	Capture	Wild Born	M609 (WCM072DEW702)		00066DEE51
					PRET DW	6 Mar 2008	D94011	Transfer				
7809	M	~ Aug 2004	WILD	WILD	S.AFRICA	21 Jul 2008	NONE	Capture	Wild Born	M606	DEW703	45507E2C75
					PRET DW	21 Jul 2008	D94012	Transfer				
7810	M	~10 Apr 2010	6516	6522	OUDTSHORN	~10 Apr 2010	1710	Birth	Captive Born	LUIGI	CC 208	4A3232500A
7811	F	~10 Apr 2010	6516	6522	OUDTSHORN	~10 Apr 2010 9 May 2010	1711	Birth Death	Captive Born	LAURA	CC 209	
					[Death by: Unknown means]							
7812	F	~10 Apr 2010	6516	6522	OUDTSHORN	~10 Apr 2010 23 Jun 2013	1712	Birth Death	Captive Born	LIZA	CC 210	4A6A73646D

Complete Studbook as of December 2013

Stud#	Sex	Birth Date	Sire	Dam	Location	Date	LocalID	Event	Birth Origin	Name	Breeder#	Transponder
[Death by: Anesth/Restraint assoc <input type="checkbox"/> Unknown <input type="checkbox"/> Necropsy planned later <input type="checkbox"/> Unknown after necropsy <input type="checkbox"/> Necropsy not received]												
7813	F	~10 Apr 2010	6516	6522	OUDTSHORN MAFUNYANE	~10 Apr 2010 16 Oct 2011	1713	Birth Transfer	Captive Born	Lilly	CC 211	4A6C151045
7814	F	~26 Nov 2006	WILD	WILD	S.AFRICA PRET DW MONATE	18 Feb 2008 18 Feb 2008 3 Jul 2008	NONE D93945 NONE	Capture Transfer Transfer	Wild Born		DEW708	477028604C
7815	M	~28 Dec 2006	WILD	WILD	S.AFRICA PRET DW MONATE	18 Feb 2008 18 Feb 2008 3 Jul 2008	NONE D93946 NONE	Capture Transfer Transfer	Wild Born		DEW709	4772164651
7816	M	~28 Dec 2006	WILD	WILD	S.AFRICA PRET DW MONATE	18 Feb 2008 18 Feb 2008 3 Jul 2008	NONE D93947 NONE	Capture Transfer Transfer	Wild Born		DEW710	477E536815
7817	M	~28 Dec 2006	WILD	WILD	S.AFRICA PRET DW MONATE	18 Feb 2008 18 Feb 2008 3 Jul 2008	NONE D93948 NONE	Capture Transfer Transfer	Wild Born		DEW711	476D7E7806
7818	M	18 May 2009	5483	5721	PRET DW	18 May 2009	D93987	Birth	Captive Born	K68	DEW 853	493C6A7401
7819	M	18 May 2009	5483	5721	PRET DW	18 May 2009 28 Sep 2009	D93988	Birth Death	Captive Born	K69	DEW 854	41AD692A63
[Death by: Self-inflicted injuries <input type="checkbox"/> Incinerate <input type="checkbox"/> Generalized <input type="checkbox"/> Trauma]												
7820	M	21 May 2009	5485	5710	PRET DW STELLENBO PRET DW	21 May 2009 ~ Jun 2009 ~ 2010	D93989 K66 D93989	Birth Transfer Transfer	Captive Born	K66	DEW 855	460A276B24
7821	M	21 May 2009	5485	5710	PRET DW STELLENBO PRET DW	21 May 2009 ~ Jun 2009 ~ 2010	D93990 M618 D93990	Birth Transfer Transfer	Captive Born	M618	DEW 856	460A43331F
7822	M	21 May 2009	5485	5710	PRET DW	21 May 2009	D93991	Birth	Captive Born	M617	DEW 857	4A4F513451
7823	M	21 May 2009	5485	5710	PRET DW	21 May 2009	D93992	Birth	Captive Born	M619	DEW 858	4A4E446751
7824	M	22 May 2009	5718	5822	PRET DW STELLENBO	22 May 2009 ~ Jun 2009 ~ Jan 2010	D93993 M610 M610	Birth Transfer Transfer	Captive Born	M610	DEW 859	460A36400E
7825	M	22 May 2009	5718	5822	PRET DW TANGAN WP	22 May 2009 6 Jan 2011	D93994	Birth Transfer	Captive Born	M611	DEW 860	4A1C760206
7826	F	22 May 2009	5718	5822	PRET DW	22 May 2009	D93995	Birth	Captive Born	F612	DEW 861	4A1D4F1E78

Complete Studbook as of December 2013

Stud#	Sex	Birth Date	Sire	Dam	Location	Date	LocalID	Event	Birth Origin	Name	Breeder#	Transponder
[Death by: Other/Unknown <input type="checkbox"/> Unknown <input type="checkbox"/> Unknown (after necropsy) <input type="checkbox"/> Trauma]												
7827	M	6 Jun 2009	4111	5699	PRET DW	6 Jun 2009	D93997	Birth	Captive Born	M613	DEW 875	
7828	F	6 Jun 2009	4111	5699	PRET DW LIONSHARE	6 Jun 2009 28 Jun 2010	D93996 C0652	Birth Transfer	Captive Born	Mona Lisa	DEW 876	460A3C5D3F
7829	M	16 Jun 2009	5502	5814	PRET DW PRIVATE	16 Jun 2009 ~ Dec 2012	D93998	Birth Transfer	Captive Born	M622	DEW 872	4A1E016674
7830	M	18 Jun 2009	4289	6427	PRET DW MITO CHO	18 Jun 2009 15 Nov 2012 17 Dec 2012	D94003	Birth Transfer Death	Captive Born	M627	DEW 862	460A3F242D
[Death by: Unknown means]												
7831	F	18 Jun 2009	4289	6427	PRET DW	18 Jun 2009 8 Mar 2010	D94004	Birth Death	Captive Born	F628	DEW 863	4A4E346D39
[Death by: Other/Unknown <input type="checkbox"/> Unknown <input type="checkbox"/> Unknown (after necropsy) <input type="checkbox"/> Genetic/Prenatal]												
7832	F	18 Jun 2009	4289	6427	PRET DW	18 Jun 2009	D94005	Birth	Captive Born	M629	DEW 864	
7833	M	28 Jun 2009	5502	5814	PRET DW STELLENBO PRET DW TANGAN WP	28 Jun 2009 ~ Aug 2009 ~ 2010 6 Jan 2011	D94006 M614 D94006	Birth Transfer Transfer Transfer	Captive Born	M614	DEW 865	460A1F060D
7834	F	28 Jun 2009	5502	5814	PRET DW STELLENBO PRET DW VA SAFARI	28 Jun 2009 ~ Aug 2009 ~ 2010 8 Jul 2010	D94007 F615 D94007 100004	Birth Transfer Transfer Transfer	Captive Born	F615	DEW 866	460A381035
7835	F	28 Jun 2009	5502	5814	PRET DW STELLENBO PRET DW VA SAFARI	28 Jun 2009 ~ Aug 2009 ~ 2010 8 Jul 2010	D94008 F616 D94008 100003	Birth Transfer Transfer Transfer	Captive Born	F616	DEW 867	460A2D7C67
7836	F	28 Jun 2009	5502	5814	PRET DW METRORICH	28 Jun 2009 29 Apr 2010	D94009 110053	Birth Transfer	Captive Born	F620	DEW 868	4A1C7B5460
7837	F	28 Jun 2009	5502	5814	PRET DW METRORICH	28 Jun 2009 29 Apr 2010	D94010 110054	Birth Transfer	Captive Born	F621	DEW 869	4A1E0E7622
7838	M	~ 1999	WILD	WILD	QATAR Q AL WABRA	~ Apr 1999 ~ Aug 2000	NONE 26	Capture Transfer	Wild Born	TOM	ALW 1	276096901040705
7839	M	~ 1999	WILD	WILD	QATAR Q	~ Apr 1999	NONE	Capture	Wild Born	Ringo	ALW 2	123665350A

Complete Studbook as of December 2013

Stud#	Sex	Birth Date	Sire	Dam	Location	Date	LocalID	Event	Birth Origin	Name	Breeder#	Transponder
					AL WABRA	~ Aug 2000	27	Transfer				
7840	M	~ 1999	WILD	WILD	QATAR Q AL WABRA	~ Apr 1999 ~ Aug 2000	NONE 28	Capture Transfer	Wild Born	Lennon	ALW 3	123669686A
7841	F	~ 1999	WILD	WILD	QATAR Q AL WABRA	~ Apr 1999 ~ Apr 1999 23 Oct 2011	NONE 24	Capture Transfer Death	Wild Born	Yoko	ALW 4	123727614A
					[Death by: Euthanasia (medical) <input type="checkbox"/> Unknown <input type="checkbox"/> Unknown (after necropsy)]							
7842	F	~ 1999	WILD	WILD	QATAR Q AL WABRA	~ Apr 1999 ~ Aug 2000	NONE 25	Capture Transfer	Wild Born	SINA	ALW 5	276096901037702
7843	F	18 Jun 2002	2441	2544	HOEDSPRUI PRETORIA SURABAYA	18 Jun 2002 7 Mar 2006 8 Mar 2006	NONE 912679	Birth Transfer Transfer	Captive Born	LENTA/MACY	HOE 191	00-0689-8CE9T
7844	M	28 Jun 1996	3179	2548	OLMENSE ABU ZABY	28 Jun 1996 26 Feb 1997	OZ1056	Birth ltf	Captive Born		OZ 14	
7845	M	25 Mar 1997	3179	2548	OLMENSE HUIZEN FD	25 Mar 1997 5 May 1997	OZ1059	Birth ltf	Captive Born		OZ 15	
7846	F	25 Mar 1997	3179	2548	OLMENSE ABU ZABY	25 Mar 1997 30 Sep 1997	OZ1057	Birth ltf	Captive Born		OZ 16	
7847	F	25 Mar 1997	3179	2548	OLMENSE HUIZEN FD	25 Mar 1997 5 May 1997	OZ1061	Birth ltf	Captive Born		OZ 17	
7848	F	25 Mar 1997	3179	2548	OLMENSE HUIZEN FD	25 Mar 1997 5 May 1997	OZ1062	Birth ltf	Captive Born		OZ 18	
7849	M	8 Aug 2008	UNK	UNK	BESTER STELLENBO	8 Aug 2008 ~ Mar 2009	NONE PEDRO	Birth Transfer	Captive Born	PEDRO		4A1E133B60
7850	M	8 Aug 2008	UNK	UNK	BESTER STELLENBO	8 Aug 2008 ~ Mar 2009	NONE PHOENX	Birth Transfer	Captive Born	Phoenix		4A4F1C0715
7851	?	16 Jun 2009	5502	5814	PRET DW	16 Jun 2009 16 Jun 2009	D93999	Birth Death	Captive Born	??623	DEW 873	
					[Death by: Stillbirth <input type="checkbox"/> Unknown <input type="checkbox"/> Unknown (after necropsy)]							
7852	?	16 Jun 2009	5502	5814	PRET DW	16 Jun 2009 16 Jun 2009	D94002	Birth Death	Captive Born	??626	DEW 874	
					[Death by: Stillbirth <input type="checkbox"/> Unknown <input type="checkbox"/> Unknown (after necropsy)]							
7853	M	29 Nov 2007	UNK	UNK	UNKNOWN	29 Nov 2007		Birth	Captive Born	KAZAN	OZ 24	4A107E0C50

Complete Studbook as of December 2013

Stud#	Sex	Birth Date	Sire	Dam	Location	Date	LocalID	Event	Birth Origin	Name	Breeder#	Transponder
					AFRICGAME	????		Transfer				
					OLMENSE	21 Aug 2009	OZ1282	Transfer				
					PT ST PER	15 Feb 2011	P11-1771	Transfer				
					OLMENSE	28 Nov 2012	OZ1282	Transfer				
7854	F	~ Feb 2009	WILD	WILD	NAMIBIA	~ May 2009	NONE	Capture	Wild Born	APRILIA		0006CDCEEET
					AFRICAT	28 Jul 2009	AJ10/09	Transfer				
7855	M	1 May 2005	UNK	UNK	BESTER	1 May 2005	NONE	Birth	Captive Born	HAYATE		4725573878
					IWATE	2 May 2008	39	Transfer				
7856	F	1 Mar 2003	UNK	UNK	BESTER	1 Mar 2003	NONE	Birth	Captive Born	FUKO		47255B1837
					IWATE	2 May 2008	40	Transfer				
7857	M	~ 2006	UNK	UNK	SPAIN	~ 2006		Birth	Captive Born	ZULU		
					VALBREMBO	10 Apr 2009	NONE	Transfer				
					SPAIN	3 Jun 2009	NONE	ltf				
7858	F	2 Oct 2005	UNK	UNK	SPAIN	2 Oct 2005		Birth	Captive Born	CHITA		
					VALBREMBO	10 Apr 2009	NONE	Transfer				
					SPAIN	3 Jun 2009	NONE	ltf				
7859	F	17 Jun 2004	UNK	UNK	S.AFRICAR	17 Jun 2004		Birth	Captive Born	Pembe		978000001409842
					VALBREMBO	3 Jun 2009	CHEETAH1	Transfer				
7860	F	20 Feb 2004	UNK	UNK	S.AFRICAR	20 Feb 2004		Birth	Captive Born	Vlek		470427780C
					VALBREMBO	3 Jun 2009	CHEETAH2	Transfer				
7861	M	12 Jan 2006	UNK	UNK	S.AFRICAR	12 Jan 2006		Birth	Captive Born	Jaglu		978000000736373
					VALBREMBO	3 Jun 2009	CHEETAH3	Transfer				
7862	M	29 Apr 2006	UNK	UNK	S.AFRICAR	29 Apr 2006		Birth	Captive Born	Duma		00-00689-9DB6
					VALBREMBO	3 Jun 2009	CHEETAH4	Transfer				
7863	M	25 Sep 2005	7890	7887	ALBUSTAN	25 Sep 2005	CCH026	Birth	Captive Born	SKOP	ALB 1	454528302F
					NESLES	30 Oct 2008	A08015	Transfer				
					PT ST PER	3 Dec 2012	P13-1924	Transfer				
7864	M	7 Oct 2003	7890	7889	S.AFRICA	7 Oct 2003	CCH011	Birth	Captive Born	Thai Thai	ALB 2	454222294B
					ALBUSTAN	23 Feb 2004	CCH011	Transfer				
					NESLES	30 Oct 2008	A08016	Transfer				
						12 Dec 2009		Death				
					[Death by: Unknown means]							
7865	F	14 Aug 2006	UNK	UNK	SHANGHAI	14 Aug 2006	NONE	Birth	Captive Born	SATSUKI		900038000018091
					MITO CHO	26 May 2009	NONE	Transfer				

Complete Studbook as of December 2013

Stud#	Sex	Birth Date	Sire	Dam	Location	Date	LocalID	Event	Birth Origin	Name	Breeder#	Transponder
7866	F	15 Jan 2007	UNK	UNK	SHANGHAI MITO CHO	15 Jan 2007 26 May 2009	NONE NONE	Birth Transfer	Captive Born	MEI		900038000018581
7867	M	20 Jan 2006	4074	4136	NISHIMURO	20 Jan 2006 20 Jan 2006	439	Birth Death	Captive Born		AW 121	
								[Death by: Stillbirth <input type="checkbox"/> Unknown <input type="checkbox"/> No necropsy planned]				
7868	F	20 Jan 2006	4074	4136	NISHIMURO	20 Jan 2006 20 Jan 2006	436	Birth Death	Captive Born		AW 122	
								[Death by: Stillbirth <input type="checkbox"/> Unknown <input type="checkbox"/> No necropsy planned]				
7869	F	20 Jan 2006	4074	4136	NISHIMURO	20 Jan 2006 20 Jan 2006	438	Birth Death	Captive Born		AW 123	
								[Death by: Stillbirth <input type="checkbox"/> Unknown <input type="checkbox"/> No necropsy planned]				
7870	M	3 Apr 2008	UNK	UNK	NADERMANN POMBIA	3 Apr 2008 9 Aug 2008		Birth Transfer	Captive Born	CAESRE	NAD 14	968000005248374
7871	F	7 Jan 2008	UNK	UNK	NADERMANN POMBIA	7 Jan 2008 16 Apr 2008		Birth Transfer	Captive Born	SFINGE	NAD 12	968000005249065
7872	F	7 Jan 2008	UNK	UNK	NADERMANN POMBIA	7 Jan 2008 14 Apr 2008		Birth Transfer	Captive Born	CLEOPATRA	NAD 13	968000005176661
7873	M	24 Mar 2005	UNK	6003	ARNHEM	24 Mar 2005 24 Mar 2005	612459	Birth Death	Captive Born		BZ21	
								[Death by: Unknown means]				
7874	M	24 Aug 2010	7020	6522	OUDTSHORN	24 Aug 2010	1720	Birth	Captive Born	LEX	CC 212	4B68416B2D
7875	M	24 Aug 2010	7020	6522	OUDTSHORN BESTER	24 Aug 2010 23 Dec 2010	1721	Birth Transfer	Captive Born	LUCKY	CC 213	4B68264A04
7876	M	24 Aug 2010	7020	6522	OUDTSHORN	24 Aug 2010 ~ 3 Jun 2011	1722	Birth Death	Captive Born	LEOPOLDT	CC 214	4B682A0E3C
								[Death by: Anesth/Restraint assoc <input type="checkbox"/> Bury <input type="checkbox"/> Respiratory <input type="checkbox"/> Unknown after necropsy <input type="checkbox"/> Necropsy not received]				
7877	F	24 Aug 2010	7020	6522	OUDTSHORN BESTER	24 Aug 2010 23 Dec 2010	1723	Birth Transfer	Captive Born	LAYLA	CC 215	4B68196943
7878	F	24 Aug 2010	7020	6522	OUDTSHORN	24 Aug 2010	1724	Birth	Captive Born	LANA	CC 216	4A66206752
7879	M	26 May 2007	UNK	UNK	NADERMANN CAKS R ALTENFELD	26 May 2007 18 Aug 2007 8 Sep 2011		Birth Transfer Transfer	Captive Born	APOLLO	NAD 11	968000004956439
7880	contM	~ Aug 2010	WILD	WILD	NAMIBIA	1 Sep 2010	1601	Capture	Wild Born	PETER		945000001163578

Complete Studbook as of December 2013

Stud#	Sex	Birth Date	Sire	Dam	Location	Date	LocalID	Event	Birth Origin	Name	Breeder#	Transponder
					CHEETAH C	1 Sep 2010	1601	Transfer				
7881	contM	~ Aug 2010	WILD	WILD	NAMIBIA	1 Sep 2010	1602	Capture	Wild Born	KhayJay		945000001142784
					CHEETAH C	1 Sep 2010	1602	Transfer				
7882	F	~ Aug 2010	WILD	WILD	NAMIBIA	1 Sep 2010	1600	Capture	Wild Born	SENAY		945000001240476
					CHEETAH C	1 Sep 2010	1600	Transfer				
7883	F	~ Aug 2010	WILD	WILD	NAMIBIA	1 Sep 2010	1603	Capture	Wild Born	TIGER LILY		900088000300188
					CHEETAH C	1 Sep 2010	1603	Transfer				
7884	F	21 Oct 2008	UNK	UNK	NADERMANN	21 Oct 2008		Birth	Captive Born	MUKAJA	NAD 15	968000005545640
					JADERBERG	18 Dec 2008	01.01.10	Transfer				
7885	F	21 Oct 2008	UNK	UNK	NADERMANN	21 Oct 2008		Birth	Captive Born	KADUNA	NAD 16	968000005453674
					JADERBERG	18 Dec 2008	01.01.11	Transfer				
7886	M	~ 2000	UNK	UNK	S.AFRICA	~ 2000	CCH001	Birth	Captive Born	Bedelaar	ALB 3	430F4D4755
					ALBUSTAN	6 Dec 2004	CCH001	Transfer				
						1 Jan 2012		Death				
					[Death by: Unknown means]							
7887	F	~ 2000	UNK	UNK	S.AFRICA	~ 2000	CCH005	Birth	Captive Born	LIESLAP	ALB 4	4311310238
					ALBUSTAN	6 Dec 2004	CCH005	Transfer				
						3 Nov 2011		Death				
					[Death by: Euthanasia (medical) <input type="checkbox"/> Unknown <input type="checkbox"/> Unknown (after necropsy)]							
7888	F	~ 2000	UNK	UNK	BPSA	~ 2000		Birth	Captive Born	Lipie	ALB 5	43F6E3436
					ALBUSTAN	6 Dec 2004	CCH006	Transfer				
						13 Jul 2012		Death				
					[Death by: Unknown means]							
7889	F	~ 1998	UNK	UNK	BPSA	~ 1998	CCH004	Birth	Captive Born	Tone	ALB 6	43017D540D
					ALBUSTAN	6 Dec 2004	CCH004	Transfer				
						27 Sep 2010		Death				
					[Death by: Euthanasia (medical) <input type="checkbox"/> Unknown <input type="checkbox"/> Musculoskeletal <input type="checkbox"/> Metabolism]							
7890	M	~ 1999	UNK	UNK	S.AFRICA	~ 1999	CCH002	Birth	Captive Born	Skollie	ALB 7	430E70164A
					ALBUSTAN	6 Dec 2004	CCH002	Transfer				
7891	F	~ 2001	UNK	UNK	S.AFRICA	~ 2001	CCH003	Birth	Captive Born	GROMPIE	ALB 8	430E502620
					ALBUSTAN	26 Jan 2005	CCH003	Transfer				
						17 Sep 2011		Death				
					[Death by: Euthanasia (medical) <input type="checkbox"/> Unknown <input type="checkbox"/> Unknown (after necropsy)]							
7892	F	25 Oct 2003	7890	7889	BPSA	25 Oct 2003	CCH010	Birth	Captive Born	ANGIE	ALB 9	43015D5E68
					ALBUSTAN	6 Dec 2004	CCH010	Transfer				

Complete Studbook as of December 2013

Stud#	Sex	Birth Date	Sire	Dam	Location	Date	LocalID	Event	Birth Origin	Name	Breeder#	Transponder
7893	F	25 Oct 2003	7890	7889	S.AFRICA ALBUSTAN	25 Oct 2003 6 Dec 2004 16 May 2011	CCH012 CCH012	Birth Transfer Death	Captive Born	JESSICA	ALB 10	4305400656
[Death by: Unknown means]												
7894	F	19 Mar 2003	UNK	7889	S.AFRICA ALBUSTAN	19 Mar 2003 19 Feb 2006 ~ 2008	CCH014 CCH014	Birth Transfer Death	Captive Born	BONNIE	ALB 11	4313664D0F
[Death by: Infection associated <input type="checkbox"/> Unknown <input type="checkbox"/> Urinary <input type="checkbox"/> Bacterial]												
7895	M	6 May 2004	7886	7888	S.AFRICA ALBUSTAN	6 May 2004 6 Dec 2004 15 Mar 2009	CCH009 CCH009	Birth Transfer Death	Captive Born	J D	ALB 12	445E605B6D
[Death by: Unknown means]												
7896	F	6 May 2004	7886	7888	BPSA ALBUSTAN	6 May 2004 6 Dec 2004 13 May 2013	CCH013 CCH013	Birth Transfer Death	Captive Born	SANCHES	ALB 13	453E3B4A53
[Death by: Infection associated <input type="checkbox"/> Unknown <input type="checkbox"/> Urinary <input type="checkbox"/> Unknown after necropsy <input type="checkbox"/> Necropsy not received]												
7897	F	28 Feb 2004	7890	7889	BPSA ALBUSTAN	28 Feb 2004 6 Dec 2004 31 May 2013	CCH008 CCH008	Birth Transfer Death	Captive Born	STINIE	ALB 14	43054C1564
[Death by: Unknown means]												
7898	M	31 Jul 2004	UNK	UNK	S.AFRICA ALBUSTAN	31 Jul 2004 6 Dec 2004	CCH007 CCH007	Birth Transfer	Captive Born	WAWIEL	ALB 15	97800000240547
7899	M	31 Jul 2004	UNK	UNK	BPSA ALBUSTAN	31 Jul 2004 6 Dec 2004 9 May 2013	CCH019 CCH019	Birth Transfer Death	Captive Born	TWEEDLE DUMBALB	16	4534420266
[Death by: Infection associated <input type="checkbox"/> Unknown <input type="checkbox"/> Urinary <input type="checkbox"/> Unknown after necropsy <input type="checkbox"/> Necropsy not received]												
7900	M	20 Jun 2005	7890	7889	ALBUSTAN	20 Jun 2005	CCH020	Birth	Captive Born	Stompie	ALB 17	4578704638
7901	M	20 Jun 2005	7890	7889	ALBUSTAN	20 Jun 2005 4 Jul 2009	CCH021	Birth Death	Captive Born	Bruno	ALB 18	46054B082
[Death by: Anesth/Restraint assoc <input type="checkbox"/> Unknown <input type="checkbox"/> Unknown (after necropsy)]												
7902	F	20 Jun 2005	7890	7889	ALBUSTAN TAIZ	20 Jun 2005 16 Aug 2007	CCH023	Birth Transfer	Captive Born	Tessa	ALB 19	4579323367
7903	F	20 Jun 2005	7890	7889	ALBUSTAN	20 Jun 2005	CCH024	Birth	Captive Born	Sabba	ALB 20	4574690973
7904	M	25 Sep 2005	7890	7887	ALBUSTAN AL WATHBA	25 Sep 2005 29 Oct 2009	CCH022	Birth Transfer	Captive Born	Donner	ALB 21	454534601F

Complete Studbook as of December 2013

Stud#	Sex	Birth Date	Sire	Dam	Location	Date	LocalID	Event	Birth Origin	Name	Breeder#	Transponder
7905	M	25 Sep 2005	7890	7887	ALBUSTAN TAIZ	25 Sep 2005 16 Aug 2007	CCH025	Birth Transfer	Captive Born	Skiet	ALB 22	452E59025B
7906	M	25 Jan 2006	5715	7893	ALBUSTAN	25 Jan 2006	CCH027	Birth	Captive Born	DAVID	ALB 23	45375A2174
7907	M	25 Jan 2006	5715	7893	ALBUSTAN	25 Jan 2006	CCH028	Birth	Captive Born	GOLIATH	ALB 24	452E6C3548
7908	F	25 Jan 2006	5715	7893	ALBUSTAN	25 Jan 2006 4 Feb 2012	CCH029	Birth Death	Captive Born	Belle	ALB 25	445E067D5D
[Death by: Unknown means]												
7909	F	25 Jan 2006	5715	7893	ALBUSTAN	25 Jan 2006 4 Mar 2013	CCH030	Birth Death	Captive Born	Becca	ALB 26	453F15325E
[Death by: Infection associated <input type="checkbox"/> Unknown <input type="checkbox"/> Urinary <input type="checkbox"/> Unknown after necropsy <input type="checkbox"/> Necropsy not received]												
7910	M	8 Jan 2006	UNK	7891	ALBUSTAN	8 Jan 2006 9 Jan 2006	CCH032	Birth Death	Captive Born		ALB 27	
[Death by: Infection associated <input type="checkbox"/> Unknown <input type="checkbox"/> Unknown (after necropsy) <input type="checkbox"/> Bacterial]												
7911	F	8 Jan 2006	UNK	7891	ALBUSTAN	8 Jan 2006 28 Jan 2006	CCH031	Birth Death	Captive Born		ALB 28	
[Death by: Infection associated <input type="checkbox"/> Unknown <input type="checkbox"/> Unknown (after necropsy) <input type="checkbox"/> Bacterial]												
7912	F	8 Jan 2006	UNK	7891	ALBUSTAN	8 Jan 2006 9 Jan 2006	CCH033	Birth Death	Captive Born		ALB 29	
[Death by: Infection associated <input type="checkbox"/> Unknown <input type="checkbox"/> Unknown (after necropsy) <input type="checkbox"/> Bacterial]												
7913	M	6 Mar 2006	7890	7888	ALBUSTAN PRIVATE ALBUSTAN	6 Mar 2006 19 Apr 2006 ???? 14 Feb 2012	CCH035 CCH035	Birth Transfer Transfer Death	Captive Born	Kink	ALB 30	454445700B
[Death by: Unknown means]												
7914	M	6 Mar 2006	7890	7888	ALBUSTAN PRIVATE	6 Mar 2006 ~ 2009	CCH036	Birth lrf	Captive Born		ALB 31	45346D611A
7915	F	6 Mar 2006	7890	7888	ALBUSTAN	6 Mar 2006 21 Mar 2006	CCH034	Birth Death	Captive Born		ALB 32	
[Death by: Infection associated <input type="checkbox"/> Unknown <input type="checkbox"/> Unknown (after necropsy) <input type="checkbox"/> Bacterial]												
7916	M	24 Apr 2006	7886	7889	ALBUSTAN PRIVATE	24 Apr 2006 1 Apr 2009	CCH037	Birth Transfer	Captive Born	PINK	ALB 33	477E4E223D
7917	M	24 Apr 2006	7886	7889	ALBUSTAN	24 Apr 2006	CCH038	Birth	Captive Born	YELLOW	ALB 34	477E3D6D66
7918	M	24 Apr 2006	7886	7889	ALBUSTAN	24 Apr 2006	CCH039	Birth	Captive Born	ORANGE	ALB 35	476F612F3F

Complete Studbook as of December 2013

Stud#	Sex	Birth Date	Sire	Dam	Location	Date	LocalID	Event	Birth Origin	Name	Breeder#	Transponder
						21 Mar 2012		Death				
						[Death by: Unknown means]						
7919	F	24 Apr 2006	7886	7889	ALBUSTAN	24 Apr 2006	CCH040	Birth	Captive Born	GREEN	ALB 36	477E5B2467
7920	F	24 Apr 2006	7886	7889	ALBUSTAN AL WATHBA	24 Apr 2006 29 Oct 2009	CCH041	Birth Transfer	Captive Born	RED	ALB 37	476F76122E
7921	F	24 Apr 2006	7886	7889	ALBUSTAN PRIVATE	24 Apr 2006 1 Apr 2009	CCH042	Birth ltf	Captive Born	BLUE BOY	ALB 38	477E535868
7922	M	6 Nov 2006	5715	7889	ALBUSTAN	6 Nov 2006	CCH045	Birth	Captive Born	Shadow	ALB 39	476D7E4C61
7923	M	6 Nov 2006	5715	7889	ALBUSTAN	6 Nov 2006 ~ 2008	CCH046	Birth Death	Captive Born		ALB 40	476F53706F
						[Death by: Infection associated <input type="checkbox"/> Unknown <input type="checkbox"/> Digestive <input type="checkbox"/> Bacterial]						
7924	F	6 Nov 2006	5715	7889	ALBUSTAN	6 Nov 2006	CCH043	Birth	Captive Born		ALB 41	47705D6B1F
7925	F	6 Nov 2006	5715	7889	ALBUSTAN	6 Nov 2006 1 Sep 2007	CCH044	Birth Death	Captive Born		ALB 42	4770374411
						[Death by: Environ/Behav conditions <input type="checkbox"/> Incinerate <input type="checkbox"/> Unknown (after necropsy)]						
7926	M	12 Dec 2006	UNK	7888	ALBUSTAN	12 Dec 2006 20 Feb 2012	CCH049	Birth Death	Captive Born	Blackie	ALB 43	477F215203
						[Death by: Unknown means]						
7927	M	12 Dec 2006	UNK	7888	ALBUSTAN	12 Dec 2006 5 Feb 2011	CCH050	Birth Death	Captive Born		ALB 44	958000001603142
						[Death by: Unknown means]						
7928	F	12 Dec 2006	UNK	7888	ALBUSTAN	12 Dec 2006	CCH047	Birth	Captive Born		ALB 45	477D7A640E
7929	F	12 Dec 2006	UNK	7888	ALBUSTAN	12 Dec 2006	CCH048	Birth	Captive Born		ALB 46	477FFOB3C36
7930	M	1 Feb 2007	5715	7891	ALBUSTAN	1 Feb 2007 27 Nov 2012	CCH051	Birth Death	Captive Born		ALB 47	4770537701
						[Death by: Infection associated <input type="checkbox"/> Unknown <input type="checkbox"/> Urinary <input type="checkbox"/> Unknown after necropsy <input type="checkbox"/> Necropsy not received]						
7931	M	1 Feb 2007	5715	7891	ALBUSTAN	1 Feb 2007	CCH052	Birth	Captive Born		ALB 48	4457476E2F
7932	F	1 Feb 2007	5715	7891	ALBUSTAN	1 Feb 2007 11 Apr 2013	CCH053	Birth Death	Captive Born		ALB 49	4771126D1C
						[Death by: Infection associated <input type="checkbox"/> Unknown <input type="checkbox"/> Urinary <input type="checkbox"/> Unknown after necropsy <input type="checkbox"/> Necropsy not received]						
7933	F	1 Feb 2007	5715	7891	ALBUSTAN	1 Feb 2007	CCH054	Birth	Captive Born		ALB 50	47702C5613

Complete Studbook as of December 2013

Stud#	Sex	Birth Date	Sire	Dam	Location	Date	LocalID	Event	Birth Origin	Name	Breeder#	Transponder
7934	M	5 Feb 2007	5715	7887	ALBUSTAN	5 Feb 2007	CCH055	Birth	Captive Born		ALB 51	477E3E3B3C
7935	M	5 Feb 2007	5715	7887	ALBUSTAN	5 Feb 2007 25 Feb 2013	CCH056	Birth Death	Captive Born	HANCOCK	ALB 52	477E630COE
												[Death by: Infection associated <input type="checkbox"/> Unknown <input type="checkbox"/> Urinary <input type="checkbox"/> Unknown after necropsy <input type="checkbox"/> Necropsy not received]
7936	M	5 Feb 2007	5715	7887	ALBUSTAN	5 Feb 2007 6 Mar 2007	CCH057	Birth Death	Captive Born		ALB 53	
												[Death by: Injury from exhibit mate <input type="checkbox"/> Unknown <input type="checkbox"/> Generalized <input type="checkbox"/> Trauma]
7937	F	5 Feb 2007	5715	7887	ALBUSTAN	5 Feb 2007	CCH058	Birth	Captive Born		ALB 54	476F781860
7938	M	23 Jan 2008	5810	7887	ALBUSTAN	23 Jan 2008 6 Jul 2008	CCH061	Birth Death	Captive Born		ALB 55	958000001235644
												[Death by: Other/Unknown <input type="checkbox"/> Unknown <input type="checkbox"/> Nervous <input type="checkbox"/> Unknown after necropsy]
7939	M	23 Jan 2008	5810	7887	ALBUSTAN	23 Jan 2008 6 Jun 2008	CCH062	Birth Death	Captive Born		ALB 56	958000001236513
												[Death by: Other/Unknown <input type="checkbox"/> Unknown <input type="checkbox"/> Nervous <input type="checkbox"/> Unknown after necropsy]
7940	F	23 Jan 2008	5810	7887	ALBUSTAN	23 Jan 2008	CCH063	Birth	Captive Born		ALB 57	958000001230023
7941	M	16 Feb 2008	5703	7888	ALBUSTAN	16 Feb 2008 27 Feb 2008	CCH066	Birth Death	Captive Born		ALB 58	
												[Death by: Environ/Behav conditions <input type="checkbox"/> Unknown <input type="checkbox"/> Generalized <input type="checkbox"/> Trauma]
7942	M	16 Feb 2008	5703	7888	ALBUSTAN	16 Feb 2008 6 Mar 2008	CCH067	Birth Death	Captive Born		ALB 59	
												[Death by: Environ/Behav conditions <input type="checkbox"/> Unknown <input type="checkbox"/> Generalized <input type="checkbox"/> Trauma]
7943	F	16 Feb 2008	5703	7888	ALBUSTAN	16 Feb 2008	CCH064	Birth	Captive Born	Connie	ALB 60	477E560B60
7944	F	16 Feb 2008	5703	7888	ALBUSTAN	16 Feb 2008 11 Mar 2008	CCH065	Birth Death	Captive Born		ALB 61	
												[Death by: Environ/Behav conditions <input type="checkbox"/> Unknown <input type="checkbox"/> Generalized <input type="checkbox"/> Trauma]
7945	M	22 Feb 2008	5703	7889	ALBUSTAN	22 Feb 2008	CCH068	Birth	Captive Born		ALB 62	476D7F6E42
7946	M	22 Feb 2008	5703	7889	ALBUSTAN	22 Feb 2008	CCH069	Birth	Captive Born		ALB 63	476F760B35
7947	M	22 Feb 2008	5703	7889	ALBUSTAN	22 Feb 2008 21 Jun 2012	CCH070	Birth Death	Captive Born		ALB 64	900074000619383
												[Death by: Unknown means]
7948	F	22 Feb 2008	5703	7889	ALBUSTAN	22 Feb 2008 27 Jan 2012	CCH071	Birth Death	Captive Born		ALB 65	476F3A2C01
												[Death by: Unknown means]

Complete Studbook as of December 2013

Stud#	Sex	Birth Date	Sire	Dam	Location	Date	LocalID	Event	Birth Origin	Name	Breeder#	Transponder
7949	F	22 Feb 2008	5703	7889	ALBUSTAN	22 Feb 2008	CCH072	Birth	Captive Born		ALB 66	476E4B742A
7950	M	26 Jan 2009	UNK	7893	ALBUSTAN	26 Jan 2009 4 Jul 2011	CCH081	Birth Death	Captive Born		ALB 67	958000001352273
						[Death by: Unknown means]						
7951	M	26 Jan 2009	UNK	7893	ALBUSTAN	26 Jan 2009 13 Feb 2009	CCH082	Birth Death	Captive Born		ALB 68	
						[Death by: Other/Unknown <input type="checkbox"/> Unknown <input type="checkbox"/> Cardiovascular <input type="checkbox"/> New growths/cancer]						
7952	F	26 Jan 2009	UNK	7893	ALBUSTAN	26 Jan 2009 27 Jan 2009	CCH074	Birth Death	Captive Born		ALB 69	
						[Death by: Infection associated <input type="checkbox"/> Unknown <input type="checkbox"/> Unknown (after necropsy)]						
7953	F	26 Jan 2009	UNK	7893	ALBUSTAN	26 Jan 2009	CCH080	Birth	Captive Born	Yasmine	ALB 70	958000001339606
7954	F	5 Feb 2009	7898	7892	ALBUSTAN PRIVATE	5 Feb 2009 12 Mar 2009	CCH075	Birth ltf	Captive Born		ALB 71	958000001346003
7955	M	5 Feb 2009	UNK	7892	ALBUSTAN PRIVATE ALBUSTAN UNKNOWN	5 Feb 2009 12 Mar 2009 29 Nov 2011 ~ 2012	CCH077 CCH077	Birth Transfer Transfer Transfer	Captive Born		ALB 72	958000001355498
7956	M	5 Feb 2009	UNK	7892	ALBUSTAN PRIVATE	5 Feb 2009 12 Mar 2009	CCH078	Birth ltf	Captive Born		ALB 73	958000001348179
7957	M	5 Feb 2009	UNK	7892	ALBUSTAN	5 Feb 2009 14 Mar 2009	CCH079	Birth Death	Captive Born		ALB 74	958000001358013
						[Death by: Infection associated <input type="checkbox"/> Unknown <input type="checkbox"/> Unknown (after necropsy)]						
7958	F	5 Feb 2009	UNK	7892	ALBUSTAN	5 Feb 2009	CCH076	Birth	Captive Born		ALB 75	958000001356625
7959	M	23 Feb 2009	5703	7891	ALBUSTAN	23 Feb 2009	CCH083	Birth	Captive Born		ALB 76	958000001357942
7960	M	23 Feb 2009	5703	7891	ALBUSTAN	23 Feb 2009	CCH084	Birth	Captive Born	Houdini	ALB 77	958000001355748
7961	M	23 Feb 2009	5703	7891	ALBUSTAN	23 Feb 2009	CCH085	Birth	Captive Born		ALB 78	958000001357649
7962	F	23 Feb 2009	5703	7891	ALBUSTAN	23 Feb 2009	CCH086	Birth	Captive Born		ALB 79	958000001365611
7963	M	23 Feb 2010	3638	5762	PEAUGRES LONGLPEAT	23 Feb 2010 9 Jul 2013	2112 CE332	Birth Transfer	Captive Born	RASTA	SDP 97	250229600060356
7964	M	23 Feb 2010	3638	5762	PEAUGRES	23 Feb 2010 5 Apr 2010	2113	Birth Death	Captive Born		SDP 98	250229600060021

Complete Studbook as of December 2013

Stud#	Sex	Birth Date	Sire	Dam	Location	Date	LocalID	Event	Birth Origin	Name	Breeder#	Transponder
[Death by: Infection associated <input type="checkbox"/> Incinerate <input type="checkbox"/> Respiratory <input type="checkbox"/> Unknown after necropsy]												
7965	F	23 Feb 2010	3638	5762	PEAUGRES	23 Feb 2010 3 Mar 2010	2114	Birth Death	Captive Born		SDP 99	
[Death by: Other/Unknown <input type="checkbox"/> Incinerate <input type="checkbox"/> Digestive <input type="checkbox"/> Mechanical abnormality]												
7966	F	23 Feb 2010	3638	5762	PEAUGRES	23 Feb 2010	2115	Birth	Captive Born	RAPHIA	SDP 100	250229600059789
7967	M	~ 6 Nov 2006	WILD	WILD	NAMIBIA AFRICAT NAMIBIA	~ May 2007 21 May 2007 ~ Jun 2012 ~ 2012	NONE BAXTER	Capture Transfer Release Death	Wild Born	BAXTER		0006711886T
[Death by: Injury from predator <input type="checkbox"/> Unknown <input type="checkbox"/> Unknown (after necropsy) <input type="checkbox"/> Trauma <input type="checkbox"/> Necropsy not received]												
7968	M	16 Apr 2010	4175	6336	FOSSILRIM PORTLAND	16 Apr 2010 7 Oct 2011	1167 B10183	Birth Transfer	Captive Born	Ranger	FR115	095*051*803 AVID
7969	M	17 Jun 2009	4487	4073	BASEL ERFURT	17 Jun 2009 15 Dec 2011	900642 4015	Birth Transfer	Captive Born	Ghalib	ZGB 22	981098100873128
7970	M	17 Jun 2009	4487	4073	BASEL	17 Jun 2009 20 Nov 2009	900643	Birth Death	Captive Born		ZGB 23	981098100872877
[Death by: Unknown means]												
7971	F	17 Jun 2009	4487	4073	BASEL CHAMPREP	17 Jun 2009 11 Apr 2012	900644 503765	Birth Transfer	Captive Born	Gimbya	ZGB 24	981098100878329
7972	M	~ 2000	WILD	WILD	SOMALIA ALBUSTAN RASH	~ 2000 6 Jan 2000 25 Jan 2007	NONE CCS007 RASH	Capture Transfer ltf	Wild Born	HUNTER		
7973	M	1 Mar 2010	UNK	6003	ARNHEM	1 Mar 2010 7 May 2010	615673	Birth Death	Captive Born		BZ25	00-0702-7473
[Death by: Unknown means]												
7974	F	1 Mar 2010	UNK	6003	ARNHEM	1 Mar 2010	615674	Birth	Captive Born	JULIA	BZ26	00-06CA-0D31
7975	F	1 Mar 2010	UNK	6003	ARNHEM	1 Mar 2010	615675	Birth	Captive Born	NADIA	BZ27	00-06C9-BD8F
7976	M	19 Feb 2010	4063	5774	BORAS SZEGED	19 Feb 2010 1 Sep 2011	RG0031 2890	Birth Transfer	Captive Born		BOR12	968000000545567
7977	M	19 Feb 2010	4063	5774	BORAS BROXBURN	19 Feb 2010 17 Sep 2012	RG0032 M771	Birth Transfer	Captive Born	MARTIN	BOR13	968000000345683
7978	M	19 Feb 2010	4063	5774	BORAS BROXBURN	19 Feb 2010 19 Sep 2012	RG0033 M772	Birth Transfer	Captive Born	BAJRAMI	BOR14	968000000542048

Complete Studbook as of December 2013

Stud#	Sex	Birth Date	Sire	Dam	Location	Date	LocalID	Event	Birth Origin	Name	Breeder#	Transponder
7979	M	19 Feb 2010	4063	5774	BORAS SZEGED	19 Feb 2010 1 Sep 2011	RG0034 2891	Birth Transfer	Captive Born		BOR15	96800000431319
7980	M	19 Feb 2010	4063	5774	BORAS SZEGED	19 Feb 2010 1 Sep 2011	RG0035 2892	Birth Transfer	Captive Born		BOR16	96800000444650
7981	M	19 Feb 2010	4063	5774	BORAS BROXBOURN	19 Feb 2010 19 Sep 2012	RG0036 M773	Birth Transfer	Captive Born	KEENE	BOR17	96800000542562
7982	M	14 May 2008	6019	6239	ATTICAZOO	14 May 2008 14 May 2008	MAJ006	Birth Death	Captive Born			
[Death by: Environ/Behav conditions <input type="checkbox"/> Incinerate <input type="checkbox"/> Generalized <input type="checkbox"/> Trauma]												
7983	F	30 Jun 2008	6019	6052	ATTICAZOO	30 Jun 2008 30 Jun 2008	MAJ007	Birth Death	Captive Born			
[Death by: Environ/Behav conditions <input type="checkbox"/> Incinerate <input type="checkbox"/> Generalized <input type="checkbox"/> Unknown after necropsy]												
7984	F	1 Jul 2008	6019	6052	ATTICAZOO	1 Jul 2008 1 Jul 2008	MAJ008	Birth Death	Captive Born			
[Death by: Environ/Behav conditions <input type="checkbox"/> Incinerate <input type="checkbox"/> Generalized <input type="checkbox"/> Unknown after necropsy]												
7985	F	~ 2000	WILD	WILD	SOMALIA ALBUSTAN ADWC	~ 2000 6 Jan 2000 16 Jan 2007	NONE CCS005 ADWC	Capture Transfer ltf	Wild Born	FARAH		456A034D51
7986	F	~ 2000	WILD	WILD	SOMALIA ALBUSTAN RASH	~ 2000 6 Jan 2000 25 Jan 2007	NONE CCS006 F-RASH	Capture Transfer ltf	Wild Born	Abla		
7987	M	4 Dec 2004	UNK	7986	ALBUSTAN	4 Dec 2004 4 Dec 2004	CCS022	Birth Death	Captive Born		ALB80	
[Death by: Stillbirth <input type="checkbox"/> Unknown <input type="checkbox"/> Unknown (after necropsy)]												
7988	M	4 Dec 2004	UNK	7986	ALBUSTAN	4 Dec 2004 4 Dec 2004	CCS023	Birth Death	Captive Born		ALB81	
[Death by: Stillbirth <input type="checkbox"/> Unknown <input type="checkbox"/> Unknown (after necropsy)]												
7989	F	4 Dec 2004	UNK	7986	ALBUSTAN	4 Dec 2004 4 Dec 2004	CCS024	Birth Death	Captive Born		ALB82	
[Death by: Stillbirth <input type="checkbox"/> Bury <input type="checkbox"/> Unknown (after necropsy)]												
7990	M	17 Dec 2004	UNK	7985	ALBUSTAN	17 Dec 2004 17 Dec 2004	CCS019	Birth Death	Captive Born		ALB83	
[Death by: Stillbirth <input type="checkbox"/> Unknown <input type="checkbox"/> Unknown (after necropsy)]												
7991	F	12 Oct 2005	UNK	7985	ALBUSTAN	12 Oct 2005	CCS020	Birth	Captive Born		ALB84	

Complete Studbook as of December 2013

Stud#	Sex	Birth Date	Sire	Dam	Location	Date	LocalID	Event	Birth Origin	Name	Breeder#	Transponder
						12 Oct 2005		Death				
						[Death by: Stillbirth <input type="checkbox"/> Unknown <input type="checkbox"/> Unknown (after necropsy)]						
7992	F	12 Oct 2005	UNK	7985	ALBUSTAN	12 Oct 2005	CCS021	Birth	Captive Born		ALB85	
						12 Oct 2005		Death				
						[Death by: Environ/Behav conditions <input type="checkbox"/> Bury <input type="checkbox"/> Unknown (after necropsy)]						
7993	F	14 Feb 2006	UNK	7985	ALBUSTAN	14 Feb 2006	CCS015	Birth	Captive Born		ALB86	
						14 Feb 2006		Death				
						[Death by: Premature birth <input type="checkbox"/> Bury <input type="checkbox"/> Unknown (after necropsy)]						
7994	M	23 Apr 2006	7972	7986	ALBUSTAN	23 Apr 2006	CCS027	Birth	Captive Born		ALB87	
						21 May 2006		Death				
						[Death by: Environ/Behav conditions <input type="checkbox"/> Bury <input type="checkbox"/> Unknown (after necropsy)]						
7995	F	23 Apr 2006	7972	7986	ALBUSTAN	23 Apr 2006	CCS026	Birth	Captive Born		ALB88	
						27 Apr 2006		Death				
						[Death by: Infection associated <input type="checkbox"/> Unknown <input type="checkbox"/> Unknown (after necropsy)]						
7996	F	23 Apr 2006	7972	7986	ALBUSTAN	23 Apr 2006	CCS025	Birth	Captive Born		ALB89	
						23 Apr 2006		Death				
						[Death by: Stillbirth <input type="checkbox"/> Unknown <input type="checkbox"/> Unknown (after necropsy)]						
7997	M	23 Dec 2006	UNK	7985	ALBUSTAN	23 Dec 2006	CCS029	Birth	Captive Born	small boy	ALB90	
						27 Dec 2006		Death				
						[Death by: Environ/Behav conditions <input type="checkbox"/> Unknown <input type="checkbox"/> Unknown (after necropsy)]						
7998	F	23 Dec 2006	UNK	7985	ALBUSTAN	23 Dec 2006	CCS031	Birth	Captive Born		ALB91	
						23 Dec 2006		Death				
						[Death by: Stillbirth <input type="checkbox"/> Unknown <input type="checkbox"/> Unknown (after necropsy)]						
7999	M	6 Sep 2010	6338	4121	WINSTON CLEVELAND	6 Sep 2010 5 Apr 2012	240147 120405	Birth Transfer	Captive Born	MOHAWK	WS 159	053*097*520
8000	M	6 Sep 2010	6338	4121	WINSTON CLEVELAND	6 Sep 2010 5 Apr 2012	240148 120406	Birth Transfer	Captive Born	CHIMBA	WS 160	053*071*333
8001	M	23 Apr 2010	4175	5996	CALDWELL FOSSILRIM	23 Apr 2010 30 Mar 2012	106622 1185	Birth Transfer	Captive Born	AZREAL	CCZ 9	985121005515847
8002	M	23 Apr 2010	4175	5996	CALDWELL	23 Apr 2010 23 Feb 2012	106623	Birth Death	Captive Born	ARIES	CCZ 10	985121004864872
						[Death by: Unknown means]						
8003	F	23 Apr 2010	4175	5996	CALDWELL	23 Apr 2010	106624	Birth	Captive Born	KALI	CCZ11	985121004863004
8004	M	17 Sep 2010	6516	6109	OUDTSHORN	17 Sep 2010	1728	Birth	Captive Born	LINUS	CC 242	4B625C4944

Complete Studbook as of December 2013

Stud#	Sex	Birth Date	Sire	Dam	Location	Date	LocalID	Event	Birth Origin	Name	Breeder#	Transponder
					BESTER	23 Dec 2010		Transfer				
8005	F	17 Sep 2010	6516	6109	OUDTSHORN MAFUNYANE	17 Sep 2010 3 Feb 2011	1729	Birth Transfer	Captive Born	LINIE	CC 243	4B62661259
8006	F	17 Sep 2010	6516	6109	OUDTSHORN BESTER	17 Sep 2010 23 Dec 2010	1730	Birth Transfer	Captive Born	LULA	CC 244	4B62655F2C
8007	F	17 Sep 2010	6516	6109	OUDTSHORN MAFUNYANE	17 Sep 2010 3 Feb 2011	1731	Birth Transfer	Captive Born	LILA	CC 245	4B683E761E
8008	F	17 Sep 2010	6516	6109	OUDTSHORN ORANA	17 Sep 2010 5 Apr 2013	1732 B30004	Birth Transfer	Captive Born	Lusi	CC 246	4B63175464
8009	M	15 Sep 2010	6515	6362	OUDTSHORN MAFUNYANE	15 Sep 2010 16 Oct 2011	1733	Birth Transfer	Captive Born	LEO	CC 217	4B625C6F69
8010	M	15 Sep 2010	6515	6362	OUDTSHORN	15 Sep 2010 14 Oct 2010	1734	Birth Death	Captive Born	LIAM	CC 218	
					[Death by: Unknown means]							
8011	M	15 Sep 2010	6515	6362	OUDTSHORN MAFUNYANE	15 Sep 2010 16 Oct 2011	1735	Birth Transfer	Captive Born	LEON	CC 219	4B68157966
8012	F	15 Sep 2010	6515	6362	OUDTSHORN MAFUNYANE	15 Sep 2010 16 Oct 2011	1736	Birth Transfer	Captive Born	LEA	CC 220	4B680E727F
8013	F	15 Sep 2010	6515	6362	OUDTSHORN	15 Sep 2010	1737	Birth	Captive Born	LIZZY	CC 221	46B683B794
8014	?	28 Sep 2010	6516	4339	OUDTSHORN	28 Sep 2010 28 Sep 2010	1738	Birth Death	Captive Born		CC 247	
					[Death by: Injury from exhibit mate <input type="checkbox"/> Unknown <input type="checkbox"/> No necropsy planned]							
8015	M	5 Apr 2010	5598	6554	NURNBERG KOLN	5 Apr 2010 13 Dec 2011	M03011 4431	Birth Transfer	Captive Born	Taboro	TGN 13	96800005541384
8016	M	5 Apr 2010	5598	6554	NURNBERG PRAHA	5 Apr 2010 20 Dec 2011	M03012 110535	Birth Transfer	Captive Born	Kubango	TGN 14	96800005548039
8017	M	5 Apr 2010	5598	6554	NURNBERG KOLN	5 Apr 2010 13 Dec 2011	M03013 4432	Birth Transfer	Captive Born	TIBATI	TGN 15	96800005449049
8018	M	5 Apr 2010	5598	6554	NURNBERG PRAHA	5 Apr 2010 20 Dec 2011	M03014 110534	Birth Transfer	Captive Born	KITO	TGN 16	96800005546153
8019	M	15 Nov 2010	4470	6474	SD-WAP	15 Nov 2010	610376	Birth	Captive Born	KIBURI	SD 135	

Complete Studbook as of December 2013

Stud#	Sex	Birth Date	Sire	Dam	Location	Date	LocalID	Event	Birth Origin	Name	Breeder#	Transponder
8020	?	15 Nov 2010	4470	6474	SD-WAP	15 Nov 2010 15 Nov 2010	610377	Birth Death	Captive Born		SD136	
[Death by: Unknown means]												
8021	F	19 Feb 2010	4063	5774	BORAS ATTICAZOO	19 Feb 2010 9 Nov 2011	RG0037 MAJ009	Birth Transfer	Captive Born	DENNY	BOR 10	96800000269928
8022	F	19 Feb 2010	4063	5774	BORAS ATTICAZOO	19 Feb 2010 9 Nov 2011	RG0038 MAJ010	Birth Transfer	Captive Born		BOR 11	96800000539636
8023	M	20 Oct 2010	5498	6411	WILDS COLUMBUS	20 Oct 2010 13 Nov 2010	110076 210090	Birth Transfer	Captive Born	EDWARD	WDS 5	00-06B3-B31E
8024	M	20 Oct 2010	5498	6411	WILDS COLUMBUS	20 Oct 2010 13 Nov 2010	110077 210091	Birth Transfer	Captive Born	JACOB	WDS 6	00-06B3-8C59
8025	F	20 Oct 2010	5498	6411	WILDS COLUMBUS	20 Oct 2010 13 Nov 2010	110075 210089	Birth Transfer	Captive Born	BELLA	WDS 7	00-06B3-DCC2
8026	M	28 Oct 2010	5498	6410	WILDS COLUMBUS	28 Oct 2010 22 Nov 2010	110082 210102	Birth Transfer	Captive Born	MOYO	WDS 10	00-06B3-F002
8027	M	1 Jun 2007	4020	4024	VAATZ	1 Jun 2007	M1	Birth	Captive Born			
8028	M	1 Jun 2007	4020	4024	VAATZ	1 Jun 2007	M2	Birth	Captive Born			
8029	F	1 Jun 2007	4020	4024	VAATZ	1 Jun 2007	F1	Birth	Captive Born			
8030	F	1 Jun 2007	4020	4024	VAATZ	1 Jun 2007	F2	Birth	Captive Born			
8031	F	~ Aug 2007	WILD	WILD	NAMIBIA AFRICAT NAMIBIA AFRICAT	15 Sep 2007 28 Nov 2007 ~ Jun 2012 ~ Jan 2013 15 Jan 2013	NONE AJ28/07 _____ NONE AJ28/07	Capture Transfer Release Capture Transfer	Wild Born	DASH		0006700435T
8032	F	~ Jun 2007	WILD	WILD	NAMIBIA AFRICAT NAMIBIA	~ Nov 2007 9 Feb 2008 ~ Jun 2012	NONE DIZZY _____ _____	Capture Transfer Release	Wild Born	DIZZY		00066DDFE9T
8033	F	~ Feb 2009	WILD	WILD	NAMIBIA AFRICAT	~ 1 May 2009 28 Jul 2009	NONE AJ11/09	Capture Transfer	Wild Born	Ducati		0006CDCC66T
8034	M	~ Feb 2009	WILD	WILD	NAMIBIA AFRICAT	~ 1 May 2009 28 Jul 2009	NONE AJ12/09	Capture Transfer	Wild Born	HARLEY		0006CD557BT
8035	M	31 Aug 2010	5482	4182	YULEE	31 Aug 2010	103002	Birth	Captive Born	Kasai	WO 134	00-06DD-078B

Complete Studbook as of December 2013

Stud#	Sex	Birth Date	Sire	Dam	Location	Date	LocalID	Event	Birth Origin	Name	Breeder#	Transponder
					MEMPHIS	21 Mar 2012	23414	Transfer				
8036	M	31 Aug 2010	5482	4182	YULEE	31 Aug 2010	103004	Birth	Captive Born	Kindu	WO 135	00-06DC-F5EF
					MEMPHIS	21 Mar 2012	23415	Transfer				
8037	F	31 Aug 2010	5482	4182	YULEE	31 Aug 2010	103001	Birth	Captive Born	Kira	WO 136	00-06DD-09B9
					PHILADELP	10 Apr 2012	104893	Transfer				
8038	F	31 Aug 2010	5482	4182	YULEE	31 Aug 2010	103003	Birth	Captive Born	Kashi	WO 137	00-06DD-18FA
					PHILADELP	10 Apr 2012	104894	Transfer				
8039	?	31 Aug 2010	5482	4182	YULEE	31 Aug 2010	103005	Birth	Captive Born		WO 138	
						3 Sep 2010		Death				
					[Death by: Injury from exhibit mate <input type="checkbox"/> Unknown <input type="checkbox"/> No necropsy planned]							
8040	M	22 Oct 2010	5991	5674	YULEE	22 Oct 2010	103006	Birth	Captive Born	Lavani	WO 139	0006E164C7
					FOSSILRIM	31 May 2012	1186	Transfer				
8041	M	22 Oct 2010	5991	5674	YULEE	22 Oct 2010	103007	Birth	Captive Born	Kitu	WO 140	0006DFA010
					FOSSILRIM	31 May 2012	1187	Transfer				
8042	F	22 Oct 2010	5991	5674	YULEE	22 Oct 2010	103008	Birth	Captive Born	Karamel	WO 141	0006DD03EC
8043	M	~ Jan 2007	UNK	UNK	UNKNOWN	~ Jan 2007	906014	Birth	Unk BirthType	MISCHA		
					AL AIN	14 Jun 2009	906014	Transfer				
					RABAT	30 Sep 2011		Transfer				
8044	F	~ Jan 2007	UNK	UNK	UNKNOWN	~ Jan 2007	906015	Birth	Unk BirthType	MOOSH KUCHAL		
					AL AIN	14 Jun 2009	906015	Transfer				
					RABAT	30 Sep 2011		Transfer				
8045	M	7 Aug 2008	UNK	UNK	UNKNOWN	7 Aug 2008	809026	Birth	Unk BirthType	PUPPY		978000001231601
					AL AIN	23 Sep 2008	809026	Transfer				
8046	M	7 Aug 2008	UNK	UNK	UNKNOWN	7 Aug 2008	809024	Birth	Captive Born	DINGU		978000001237065
					AL AIN	23 Sep 2008	809024	Transfer				
						19 May 2009		Death				
					[Death by: Unknown means]							
8047	M	7 Aug 2008	UNK	UNK	UNKNOWN	7 Aug 2008	809025	Birth	Captive Born			978000001235926
					AL AIN	23 Sep 2008	809025	Transfer				
						27 Apr 2009		Death				
					[Death by: Unknown means]							
8048	F	7 Aug 2008	UNK	UNK	UNKNOWN	7 Aug 2008	809023	Birth	Captive Born	MUNA		978000001228314
					AL AIN	23 Sep 2008	809023	Transfer				

Complete Studbook as of December 2013

Stud#	Sex	Birth Date	Sire	Dam	Location	Date	LocalID	Event	Birth Origin	Name	Breeder#	Transponder
8049	M	~ Jun 2009	UNK	UNK	UNKNOWN AL AIN	~ Jun 2009 20 Oct 2009	910020 910020	Birth Transfer	Unk BirthType	MASAI		978000001280721
8050	F	~ Jan 2010	UNK	UNK	UNKNOWN AL AIN	~ Jan 2010 1 Jan 2010	104024 104024	Birth Transfer	Unk BirthType	SAHARA		978000001234277
8051	M	1 Feb 2010	UNK	UNK	UNKNOWN AL AIN PRIVATE	1 Feb 2010 8 Apr 2010 31 Oct 2011	104008	Birth Transfer ltf	Unk BirthType	SPOTTIE		978000001505491
8052	M	1 Feb 2010	UNK	UNK	UNKNOWN AL AIN PRIVATE	1 Feb 2010 8 Apr 2010 31 Oct 2011	104009 104009	Birth Transfer ltf	Captive Born	DOTTIE		978000001228900
8053	M	1 Apr 2010	UNK	UNK	UNKNOWN AL AIN	1 Apr 2010 9 Jun 2010	106009 106009	Birth Transfer	Unk BirthType	NYEKUNDU		956000002783131
8054	F	1 Apr 2010	UNK	UNK	UNKNOWN AL AIN	1 Apr 2010 9 Jun 2010	106010 106010	Birth Transfer	Unk BirthType	KINJANI		978000001235905
8055	M	1 May 2010	UNK	UNK	UNKNOWN AL AIN	1 May 2010 9 Jun 2010	106011 106011	Birth Transfer	Unk BirthType	MANJANO		978101080075482
8056	F	1 May 2010	UNK	UNK	UNKNOWN AL AIN	1 May 2010 9 Jun 2010	106012 106012	Birth Transfer	Unk BirthType	SAMAWATI		956000002802889
8057	F	26 Dec 2004	4208	4214	SHARJAHBR LANDAU	26 Dec 2004 19 May 2006 12 Aug 2008	AJ056 M00249	Birth Transfer Death	Captive Born	MALINDI	BCA11	0006433261
[Death by: Euthanasia (medical) <input type="checkbox"/> Given to an institution: LANDAU <input type="checkbox"/> Unknown (after necropsy)]												
8058	?	3 Jun 2010	6894	6218	SUSONO	3 Jun 2010 7 Jun 2010	FS37	Birth Death	Captive Born		FSP21	
[Death by: Injury from exhibit mate <input type="checkbox"/> Unknown <input type="checkbox"/> No necropsy planned]												
8059	?	3 Jun 2010	6894	6218	SUSONO	3 Jun 2010 7 Jun 2010	FS38	Birth Death	Captive Born		FSP22	
[Death by: Injury from exhibit mate <input type="checkbox"/> Unknown <input type="checkbox"/> No necropsy planned]												
8060	?	3 Jun 2010	6894	6218	SUSONO	3 Jun 2010 3 Jun 2010	FS39	Birth Death	Captive Born		FSP23	
[Death by: Stillbirth <input type="checkbox"/> Unknown <input type="checkbox"/> No necropsy planned]												
8061	?	3 Jun 2010	6894	6218	SUSONO	3 Jun 2010 3 Jun 2010	FS40	Birth Death	Captive Born		FSP24	
[Death by: Stillbirth <input type="checkbox"/> Unknown <input type="checkbox"/> No necropsy planned]												

Complete Studbook as of December 2013

Stud#	Sex	Birth Date	Sire	Dam	Location	Date	LocalID	Event	Birth Origin	Name	Breeder#	Transponder
8062	?	3 Jun 2010	6894	6218	SUSONO	3 Jun 2010 3 Jun 2010	FS41	Birth Death	Captive Born		FSP25	
												[Death by: Stillbirth <input type="checkbox"/> Unknown <input type="checkbox"/> No necropsy planned]
8063	M	9 Oct 2006	5704	3958	HIMEJI-SH	9 Oct 2006	HC-129	Birth	Captive Born	ZIMA	HCP 95	968000004053768
8064	M	9 Oct 2006	5704	3958	HIMEJI-SH NISHIMURO	9 Oct 2006 25 Mar 2011	HC-130 AD-178	Birth Transfer	Captive Born	LUTTI	HCP 96	968000004057271
8065	F	9 Oct 2006	5704	3958	HIMEJI-SH TOMIOKA	9 Oct 2006 27 Dec 2011	HC-131	Birth Transfer	Captive Born	TIARA	HCP 97	968000004053072
8066	M	30 Apr 2008	5700	3958	HIMEJI-SH IZU ANDYL	30 Apr 2008 18 Apr 2010	HC-133	Birth Transfer	Captive Born	Peace	HCP 91	
8067	M	30 Apr 2008	5700	3958	HIMEJI-SH IZU ANDYL	30 Apr 2008 18 Apr 2010	HC-134	Birth Transfer	Captive Born	Earth	HCP 92	
8068	F	30 Apr 2008	5700	3958	HIMEJI-SH	30 Apr 2008	HC-135	Birth	Captive Born	LIFE	HCP 93	968000004703953
8069	M	28 May 2010	7095	6865	WHIPSSNADE	28 May 2010	4130	Birth	Captive Born	OSCAR	WH 133	981000100103887
8070	M	28 May 2010	7095	6865	WHIPSSNADE	28 May 2010	4160	Birth	Captive Born	JAKE	WH 134	981000100104877
8071	M	28 May 2010	7095	6865	WHIPSSNADE	28 May 2010	4192	Birth	Captive Born	BROOKE	WH 135	981000100105108
8072	F	28 May 2010	7095	6865	WHIPSSNADE LISIEUX Z	28 May 2010 28 Mar 2012	4129 M12033	Birth Transfer	Captive Born	EMILY	WH 136	981000100103143
8073	F	28 May 2010	7095	6865	WHIPSSNADE LISIEUX Z	28 May 2010 28 Mar 2012	4131 M12032	Birth Transfer	Captive Born	KATIE	WH 137	981000100103442
8074	M	1 Aug 2009	UNK	UNK	PRIVATE BROXBURN PRIVATE	1 Aug 2009 18 Mar 2010 24 Dec 2010	NONE M630 NONE	Birth Transfer lft	Captive Born	ROY	BZ 28	94500000664411
8075	F	1 Aug 2009	UNK	UNK	PRIVATE BROXBURN HEADCORN	1 Aug 2009 18 Mar 2010 14 Sep 2012	NONE M629 WHF085	Birth Transfer Transfer	Captive Born	MIA		94500000788868
8076	M	6 Apr 2010	6599	6437	DVURKRALV HYDERABAD	6 Apr 2010 15 Feb 2012	041121	Birth Transfer	Captive Born	MONK	VC 64	203098100263663
8077	F	6 Apr 2010	6599	6437	DVURKRALV HYDERABAD	6 Apr 2010 15 Feb 2012	041122	Birth Transfer	Captive Born	MUNIA	VC 65	203098100259399
8078	F	6 Apr 2010	6599	6437	DVURKRALV	6 Apr 2010	041120	Birth	Captive Born		VC 66	

Complete Studbook as of December 2013

Stud#	Sex	Birth Date	Sire	Dam	Location	Date	LocalID	Event	Birth Origin	Name	Breeder#	Transponder
						7 Apr 2010		Death				
						[Death by: Unknown means]						
8079	M	16 Apr 2010	4175	6336	FOSSILRIM PORTLAND	16 Apr 2010 7 Oct 2011	1169 B10184	Birth Transfer	Captive Born	Strike	FR 116	095*046*022
8080	F	16 Apr 2010	4175	6336	FOSSILRIM	16 Apr 2010 7 Jul 2010	1168	Birth Death	Captive Born		FR117	095-077-336
						[Death by: Environ/Behav conditions <input type="checkbox"/> Bury <input type="checkbox"/> Unknown (after necropsy)]						
8081	F	16 Apr 2010	4175	6336	FOSSILRIM	16 Apr 2010 8 Jun 2010	1166	Birth Death	Captive Born		FR118	
						[Death by: Injury from predator <input type="checkbox"/> Unknown <input type="checkbox"/> Generalized <input type="checkbox"/> Unknown after necropsy]						
8082	?	24 Apr 2010	4192	5615	FOSSILRIM	24 Apr 2010 25 Apr 2010	1170	Birth Death	Captive Born		FR119	
						[Death by: Malicious destruction <input type="checkbox"/> Unknown <input type="checkbox"/> No necropsy planned]						
8083	M	29 Aug 2010	4192	5615	FOSSILRIM	29 Aug 2010	1175	Birth	Captive Born	DUKE	FR 122	095 050 769
8084	F	29 Aug 2010	4192	5615	FOSSILRIM	29 Aug 2010	1176	Birth	Captive Born	MEADOW	FR 123	095 063 308
8085	F	29 Aug 2010	4192	5615	FOSSILRIM	29 Aug 2010	1177	Birth	Captive Born	WILLOW	FR 124	095 067 070
8086	F	29 Aug 2010	4192	5615	FOSSILRIM	29 Aug 2010 30 Aug 2010	1178	Birth Death	Captive Born		FR 125	
						[Death by: Unknown means]						
8087	M	3 Nov 2010	3638	5762	PEAUGRES BORAS	3 Nov 2010 26 Sep 2012	2217 RG0045	Birth Transfer	Captive Born	SANDAWE	SDP 101	250229600059744
8088	M	3 Nov 2010	3638	5762	PEAUGRES BORAS	3 Nov 2010 26 Sep 2012	2218 RG0046	Birth Transfer	Captive Born	SISWATI	SDP 102	250229600058731
8089	M	3 Nov 2010	3638	5762	PEAUGRES	3 Nov 2010 3 Dec 2010	2215	Birth Death	Captive Born		SDP 103	250229600059530
						[Death by: Euthanasia (medical) <input type="checkbox"/> Unknown <input type="checkbox"/> Unknown (after necropsy)]						
8090	M	3 Nov 2010	3638	5762	PEAUGRES	3 Nov 2010 25 Nov 2010	2216	Birth Death	Captive Born		SDP 104	250229600059186
						[Death by: Euthanasia (medical) <input type="checkbox"/> Unknown <input type="checkbox"/> Unknown (after necropsy)]						
8091	M	4 Sep 2008	6650	6600	SALZBURG FONTAINE	4 Sep 2008 17 Feb 2011	S586 67AJ27	Birth Transfer	Captive Born	AKIDO	SAL 27	968000005378206
8092	M	4 Sep 2008	6650	6600	SALZBURG MUNSTER	4 Sep 2008 31 Jan 2011	S588 24199	Birth Transfer	Captive Born	JABARI	SAL 28	968000004882516

Complete Studbook as of December 2013

Stud#	Sex	Birth Date	Sire	Dam	Location	Date	LocalID	Event	Birth Origin	Name	Breeder#	Transponder
8093	F	18 Sep 2010	6650	6600	SALZBURG	18 Sep 2010 20 Oct 2010	S1212	Birth Death	Captive Born		SAL29	
[Death by: Other/Unknown <input type="checkbox"/> Incinerate <input type="checkbox"/> Unknown (after necropsy)]												
8094	M	23 Jul 2010	6146	6563	ROSTOCK SIGEAN	23 Jul 2010 18 Sep 2012	4983	Birth Transfer	Captive Born	grofler Kate	ROS 7	968000005125668
8095	M	23 Jul 2010	6146	6563	ROSTOCK SIGEAN	23 Jul 2010 18 Sep 2012	4984	Birth Transfer	Captive Born	MALIK	ROS 8	968000005118059
8096	F	23 Jul 2010	6146	6563	ROSTOCK	23 Jul 2010	4986	Birth	Captive Born	TIHA	ROS 9	968000005116376
8097	F	23 Jul 2010	6146	6563	ROSTOCK	23 Jul 2010	4987	Birth	Captive Born	grofle Katze	ROS 10	968000004794399
8098	F	23 Jul 2010	6146	6563	ROSTOCK	23 Jul 2010 27 Aug 2010	4985	Birth Death	Captive Born		ROS 11	
[Death by: Unknown means]												
8099	F	5 Jul 2010	3742	5531	LA FLECHE NESLES	5 Jul 2010 30 May 2013	1852	Birth Transfer	Captive Born	KENZA	ZLF 1	250228500002415
8100	?	1 Jul 2010	3742	5531	LA FLECHE	1 Jul 2010 1 Jul 2010	1847	Birth Death	Captive Born		ZLF2	
[Death by: Environ/Behav conditions <input type="checkbox"/> Incinerate <input type="checkbox"/> No necropsy planned]												
8101	?	3 Jul 2010	3742	5531	LA FLECHE	3 Jul 2010 3 Jul 2010	1851	Birth Death	Captive Born		ZLF 3	
[Death by: Stillbirth <input type="checkbox"/> Incinerate <input type="checkbox"/> No necropsy planned]												
8102	M	6 Dec 2010	6836	6339	NZP-CRC	6 Dec 2010	114645	Birth	Captive Born	Nick	NZP 11	4A0-F35-325C
8103	F	16 Dec 2010	6835	4453	NZP-CRC LITTLEROC	16 Dec 2010 11 Jun 2012	114647 7254	Birth Transfer	Captive Born	Maggie	NZP 12	480*430*246D
8104	M	26 Jan 2010	5775	5768	EBELTOFT	26 Jan 2010 26 Jan 2010	ACI042	Birth Death	Captive Born		EBT19	
[Death by: Infection associated <input type="checkbox"/> Unknown <input type="checkbox"/> Unknown (after necropsy)]												
8105	M	26 Jan 2010	5775	5768	EBELTOFT	26 Jan 2010 26 Jan 2010	ACI043	Birth Death	Captive Born		EBT20	
[Death by: Infection associated <input type="checkbox"/> Unknown <input type="checkbox"/> Unknown (after necropsy)]												
8106	M	26 Jan 2010	5775	5768	EBELTOFT	26 Jan 2010 29 Jan 2010	ACI044	Birth Death	Captive Born		EBT21	
[Death by: Infection associated <input type="checkbox"/> Unknown <input type="checkbox"/> Unknown (after necropsy)]												

Complete Studbook as of December 2013

Stud#	Sex	Birth Date	Sire	Dam	Location	Date	LocalID	Event	Birth Origin	Name	Breeder#	Transponder
8107	M	26 Jan 2010	5775	5768	EBELTOFT BASEL	26 Jan 2010 1 May 2012	ACI046 120646	Birth Transfer	Captive Born	STERLING	EBT22	208224000252967
8108	F	26 Jan 2010	5775	5768	EBELTOFT	26 Jan 2010 29 Jan 2010	ACI045	Birth Death	Captive Born		EBT23	
[Death by: Infection associated <input type="checkbox"/> Unknown <input type="checkbox"/> Unknown (after necropsy)]												
8109	M	16 May 2010	5616	6436	EBELTOFT	16 May 2010	ACI047	Birth	Captive Born	L-cut	EBT24	208224000303860
8110	M	16 May 2010	5616	6436	EBELTOFT	16 May 2010	ACI048	Birth	Captive Born	R-cut	EBT25	208224000304001
8111	M	16 May 2010	5616	6436	EBELTOFT	16 May 2010	ACI049	Birth	Captive Born	Top cut	EBT26	208224000253146
8112	F	16 May 2010	5616	6436	EBELTOFT HILVARENB	16 May 2010 18 Oct 2012	ACI050 M10261	Birth Transfer	Captive Born	No cut	EBT27	208224000259044
8113	M	19 Oct 2010	5616	6604	EBELTOFT	19 Oct 2010 19 Oct 2010	ACI053	Birth Death	Captive Born		EBT28	
[Death by: Stillbirth <input type="checkbox"/> Unknown <input type="checkbox"/> Musculoskeletal <input type="checkbox"/> Unknown after necropsy]												
8114	M	19 Oct 2010	5616	6604	EBELTOFT	19 Oct 2010 21 Oct 2010	ACI054	Birth Death	Captive Born		EBT29	
[Death by: Other/Unknown <input type="checkbox"/> Incinerate <input type="checkbox"/> Unknown (after necropsy)]												
8115	F	19 Oct 2010	5616	6604	EBELTOFT	19 Oct 2010 22 Oct 2010	ACI055	Birth Death	Captive Born		EBT30	
[Death by: Euthanasia (medical) <input type="checkbox"/> Unknown <input type="checkbox"/> Unknown (after necropsy)]												
8116	F	~ Jan 2006	WILD	WILD	NAMIBIA JACOBS NAANKUSE	1 May 2006 ~ 2 May 2006 26 Nov 2011	NONE PEPPER N054	Capture Transfer Transfer	Wild Born	PEPPER	DEW 802	
8117	M	26 Oct 2009	6646	5740	PRAHA	26 Oct 2009 12 Feb 2010	290379	Birth Death	Captive Born		ZZP48	956000002084551
[Death by: Euthanasia (medical) <input type="checkbox"/> Unknown <input type="checkbox"/> Unknown (after necropsy)]												
8118	M	26 Oct 2009	6646	5740	PRAHA	26 Oct 2009 12 Mar 2010	290380	Birth Death	Captive Born		ZZP49	956000002083150
[Death by: Euthanasia (medical) <input type="checkbox"/> Unknown <input type="checkbox"/> Unknown (after necropsy)]												
8119	F	26 Oct 2009	6646	5740	PRAHA	26 Oct 2009 5 Feb 2010	290382	Birth Death	Captive Born		ZZP50	956000002076598
[Death by: Euthanasia (medical) <input type="checkbox"/> Unknown <input type="checkbox"/> Unknown (after necropsy)]												
8120	F	26 Oct 2009	6646	5740	PRAHA	26 Oct 2009 12 Feb 2010	290383	Birth Death	Captive Born		ZZP51	956000002086391
[Death by: Unknown means]												

Complete Studbook as of December 2013

Stud#	Sex	Birth Date	Sire	Dam	Location	Date	LocalID	Event	Birth Origin	Name	Breeder#	Transponder
8121	F	26 Oct 2009	6646	5740	PRAHA	26 Oct 2009 12 Apr 2010	290384	Birth Death	Captive Born		ZZP52	95600002084328
[Death by: Unknown means]												
8122	F	~ Sep 2009	WILD	WILD	NAMIBIA AFRICAT	7 Dec 2009 29 Dec 2009	NONE AJ34/09	Capture Transfer	Wild Born	HURRICANE		0006CC5BC0T
8123	M	~ May 2010	WILD	WILD	NAMIBIA AFRICAT	~ Jun 2010 29 Jul 2010 ????	NONE NIC	Capture Transfer Death	Wild Born	NIC		
[Death by: Unknown means]												
8124	M	~ May 2010	WILD	WILD	NAMIBIA AFRICAT	~ Jun 2010 29 Jul 2010	NONE AJ04/10	Capture Transfer	Wild Born	SAM		0006734267
8125	F	~ May 2010	WILD	WILD	NAMIBIA AFRICAT	~ Jun 2010 31 Aug 2010	NONE AJ05/10	Capture Transfer	Wild Born	NIP		0006EA1521T
8126	M	~ Aug 2007	WILD	WILD	NAMIBIA AFRICAT	~ May 2008 3 Nov 2008	NONE AJ30/08	Capture Transfer	Wild Born	PEANUT		0006CDBA23T
8127	M	~ Aug 2007	WILD	WILD	NAMIBIA AFRICAT	~ May 2008 3 Nov 2008	NONE AJ31/08	Capture Transfer	Wild Born	RAISIN		0006CD5BBAT
8128	M	~ Aug 2007	WILD	WILD	NAMIBIA AFRICAT NAMIBIA AFRICAT	15 Sep 2007 28 Nov 2007 ~ Jun 2012 ~ Jan 2013 ~ Jan 2013	NONE RUFF NONE AJ29/07	Capture Transfer Release Capture Transfer	Wild Born	RUFF		00066DC2A0T
8129	M	~ Aug 2007	WILD	WILD	NAMIBIA AFRICAT NAMIBIA AFRICAT	15 Sep 2007 28 Nov 2007 ~ Jun 2012 ~ Jan 2013 ~ Jan 2013	NONE TUMBLE NONE AJ30/07	Capture Transfer Release Capture Transfer	Wild Born	TUMBLE		0006711082T
8130	M	~ Nov 2009	WILD	WILD	NAMIBIA AFRICAT	10 May 2010 11 May 2010	NONE AJ01/10	Capture Transfer	Wild Born	QUATTRO		0006CD441FT
8131	M	~ Jan 2010	WILD	WILD	NAMIBIA AFRICAT	~ Mar 2010 5 Oct 2010	NONE AJ09/10	Capture Transfer	Wild Born	SNIPER		0006E9B039T
8132	M	~ Sep 2009	WILD	WILD	NAMIBIA AFRICAT	7 Dec 2009 29 Dec 2009	NONE AJ33/09	Capture Transfer	Wild Born	SPITFIRE		0006CC6984T
8133	M	~ May 2010	WILD	WILD	NAMIBIA	31 Aug 2010	NONE	Capture	Wild Born	TUC		0006E47BC6T

Complete Studbook as of December 2013

Stud#	Sex	Birth Date	Sire	Dam	Location	Date	LocalID	Event	Birth Origin	Name	Breeder#	Transponder
					AFRICAT	31 Aug 2010	AJ06/10	Transfer				
8134	M	~ May 2010	WILD	WILD	NAMIBIA	29 Jul 2010	NONE	Capture	Wild Born	SCAMP		0006E47CE2T
					AFRICAT	29 Jul 2010	AJ07/10	Transfer				
8135	F	~ May 2010	WILD	WILD	NAMIBIA	31 Aug 2010	NONE	Capture	Wild Born	SAVANNA		0006E490E7T
					AFRICAT	31 Aug 2010	AJ08/10	Transfer				
8136	M	~ Jun 2009	WILD	WILD	NAMIBIA	16 Sep 2009	NONE	Capture	Wild Born	STARSKY		0006CC6620T
					AFRICAT	23 Sep 2009	AJ18/09	Transfer				
8137	M	~ Jun 2009	WILD	WILD	NAMIBIA	16 Sep 2009	NONE	Capture	Wild Born	HUTCH		0006CC601ET
					AFRICAT	23 Sep 2009	HUTCH	Transfer				
						16 Jul 2010		Death				
			[Death by: Unknown means]									
8138	M	????	UNK	UNK	UNKNOWN	????		Birth	Captive Born	RASCAL		0006CD6998T
					AFRICAT	11 Apr 2008	RASCAL	Transfer				
						????		Death				
			[Death by: Unknown means]									
8139	M	30 Mar 2007	UNK	UNK	AFRICAT	30 Mar 2007	AJ06/07	Birth	Captive Born	SALT		0006700B21T
8140	F	30 Mar 2007	UNK	UNK	AFRICAT	30 Mar 2007	AJ07/07	Birth	Captive Born	PEPPER		00066DF4A9T
8141	M	30 May 2007	UNK	UNK	AFRICAT	30 May 2007	AJ10/07	Birth	Captive Born	SPICE		0006CD39D3T
8142	F	30 May 2007	UNK	UNK	AFRICAT	30 May 2007	AJ09/07	Birth	Captive Born	SUGAR		00066DFEE0T
8143	M	20 Oct 2010	5498	6411	WILDS	20 Oct 2010	110078	Birth	Captive Born		WDS 8	
						20 Oct 2010		Death				
			[Death by: Stillbirth <input type="checkbox"/> Bury <input type="checkbox"/> No necropsy planned]									
8144	F	20 Oct 2010	5498	6411	WILDS	20 Oct 2010	110079	Birth	Captive Born		WDS 9	
						20 Oct 2010		Death				
			[Death by: Stillbirth <input type="checkbox"/> Bury <input type="checkbox"/> No necropsy planned]									
8145	M	28 Oct 2010	5498	6410	WILDS	28 Oct 2010	110083	Birth	Captive Born	Marv Thomas	WDS 11	0006FAE7AC
					DENVER	25 May 2012	A12154	Transfer				
8146	M	28 Oct 2010	5498	6410	WILDS	28 Oct 2010	110084	Birth	Captive Born	Mojo Jeffer	WDS 12	0006FBA12F
					DENVER	25 May 2012	A12155	Transfer				
8147	M	28 Oct 2010	5498	6410	WILDS	28 Oct 2010	110085	Birth	Captive Born		WDS 13	
						28 Oct 2010		Death				
			[Death by: Stillbirth <input type="checkbox"/> Bury <input type="checkbox"/> No necropsy planned]									

Complete Studbook as of December 2013

Stud#	Sex	Birth Date	Sire	Dam	Location	Date	LocalID	Event	Birth Origin	Name	Breeder#	Transponder
8148	M	4 Nov 2010	5495	6067	WILDS	4 Nov 2010	110086	Birth	Captive Born	Bolt	WDS 14	006FBB2E5
8149	M	4 Nov 2010	5495	6067	WILDS	4 Nov 2010	110087	Birth	Captive Born	Steve Colin	WDS 15	0006B3CC3F
8150	F	4 Nov 2010	5495	6067	WILDS	4 Nov 2010	110088	Birth	Captive Born	Celia	WDS 16	006B34F5F
8151	?	4 Nov 2010	5495	6067	WILDS	4 Nov 2010 7 Nov 2010	110089	Birth Death	Captive Born		WDS 17	
[Death by: Injury from exhibit mate <input type="checkbox"/> Unknown <input type="checkbox"/> No necropsy planned]												
8152	?	30 Apr 2008	3709	6130	MONARTO	30 Apr 2008 30 Apr 2008	A89040	Birth Death	Captive Born		MON 18	
[Death by: Injury from exhibit mate <input type="checkbox"/> Unknown <input type="checkbox"/> Unknown (after necropsy)]												
8153	?	30 Apr 2008	3709	6130	MONARTO	30 Apr 2008 30 Apr 2008	A89041	Birth Death	Captive Born		MON 19	
[Death by: Injury from exhibit mate <input type="checkbox"/> Unknown <input type="checkbox"/> Unknown (after necropsy)]												
8154	M	~ 2003	WILD	WILD	NAMIBIA VANDEMERS NAANKUSE	~ 2003 ~ 2003 ~ Jan 2007	NONE AIKO CHM001	Capture Transfer Transfer	Wild Born	wild cheetah		4B6447587A
8155	F	~ 2003	WILD	WILD	NAMIBIA VANDEMERS NAANKUSE	~ 2003 ~ 2003 ~ Jan 2007	NONE AISHA CHF001	Capture Transfer Transfer	Wild Born	wild cheetah		4B6441686C
8156	F	~ 2003	WILD	WILD	NAMIBIA VANDEMERS NAANKUSE	~ 2003 ~ 2003 ~ Jan 2007	NONE KIKI CHF002	Capture Transfer Transfer	Wild Born	wild cheetah		4B64570A25
8157	F	~ 1998	WILD	WILD	NAMIBIA VANDEMERS NAANKUSE	~ 1998 ~ 1998 3 Oct 2008	NONE SAMIRA CHF003	Capture Transfer Transfer	Wild Born	SAMIRA		
8158	F	~ 1998	WILD	WILD	NAMIBIA VANDEMERS NAANKUSE	~ 1998 ~ 1998 3 Oct 2008 13 Jun 2012	NONE CHIQUI CHF004	Capture Transfer Transfer Death	Wild Born	CHIQUITA		
[Death by: Infection associated <input type="checkbox"/> Unknown <input type="checkbox"/> Urinary <input type="checkbox"/> Unknown after necropsy <input type="checkbox"/> Necropsy not received]												
8159	F	~ 2008	WILD	WILD	NAMIBIA NAANKUSE	~ Nov 2008 ~ Jan 2009	NONE CHF005	Capture Transfer	Wild Born	LUCKY		
8160	M	~ Mar 2009	WILD	WILD	NAMIBIA NAANKUSE	~ Apr 2009 14 Jul 2009	NONE CHF006	Capture Transfer	Wild Born	AYLA		
8161	M	~ Feb 2009	WILD	WILD	NAMIBIA	~ Oct 2009	NONE	Capture	Wild Born	TEAR-MARK		

Complete Studbook as of December 2013

Stud#	Sex	Birth Date	Sire	Dam	Location	Date	LocalID	Event	Birth Origin	Name	Breeder#	Transponder
					NAANKUSE	~ Oct 2009	CHM002	Transfer				
8162	M	~ 2003	WILD	WILD	NAMIBIA	~ Mar 2009	NONE	Capture	Wild Born	HARRY		
					NAANKUSE	9 Mar 2009	CHM003	Transfer				
						~ Nov 2010		Death				
					[Death by: Infection associated <input type="checkbox"/> Unknown <input type="checkbox"/> Nervous <input type="checkbox"/> Viral]							
8163	M	~ Feb 2008	WILD	WILD	NAMIBIA	23 Sep 2008	NONE	Capture	Wild Born	ALVIN		
					NAANKUSE	25 Sep 2008	CHM004	Transfer				
					NAMIBIA	2 Nov 2011		Release				
8164	M	~ Feb 2008	WILD	WILD	NAMIBIA	23 Sep 2008	NONE	Capture	Wild Born	THEODORE		
					NAANKUSE	25 Sep 2008	CHM005	Transfer				
					NAMIBIA	2 Nov 2011		Release				
8165	M	~ Feb 2008	WILD	WILD	NAMIBIA	23 Sep 2008	NONE	Capture	Wild Born	SIMON		
					NAANKUSE	25 Sep 2008	CHM006	Transfer				
					NAMIBIA	2 Nov 2011		Release				
8166	F	~ Feb 2009	WILD	WILD	NAMIBIA	29 May 2010	NONE	Capture	Wild Born	WILD FEMALE		
					NAANKUSE	2 Jun 2010	CHF007	Transfer				
8167	F	~ 2003	WILD	WILD	NAMIBIA	~ Jul 2009	NONE	Capture	Wild Born	LAURA		
					NAANKUSE	~ Jul 2009	N051	Transfer				
8168	F	~ Feb 2009	WILD	8167	NAMIBIA	~ Jul 2009	NONE	Capture	Wild Born	RUSTY		
					NAANKUSE	~ Jul 2009	N053	Transfer				
8169	F	~ Feb 2009	WILD	8167	NAMIBIA	~ Jul 2009	NONE	Capture	Wild Born	SANDY		
					NAANKUSE	~ Jul 2009	N052	Transfer				
						29 Mar 2012		Death				
					[Death by: Other/Unknown <input type="checkbox"/> Unknown <input type="checkbox"/> Digestive <input type="checkbox"/> Mechanical abnormality <input type="checkbox"/> Necropsy not received]							
8170	F	~ Feb 2008	WILD	WILD	NAMIBIA	19 Jul 2009	NONE	Capture	Wild Born	ANNIE		108891
					NAANKUSE	22 Jul 2009	N040	Transfer				
					NAMIBIA	10 Mar 2012		Release				
8171	F	~ Feb 2008	WILD	WILD	NAMIBIA	19 Jul 2009	NONE	Capture	Wild Born	BETTY		150676
					NAANKUSE	22 Jul 2009	N041	Transfer				
					NAMIBIA	10 Mar 2012		Release				
8172	M	~ Feb 2010	WILD	WILD	NAMIBIA	20 Sep 2010	NONE	Capture	Wild Born	PANORAMA MAL		
					NAANKUSE	25 Sep 2010	CHM008	Transfer				
8173	F	~ Feb 2010	WILD	WILD	NAMIBIA	20 Sep 2010	NONE	Capture	Wild Born	Panorama B		
					NAANKUSE	25 Sep 2010	CHF012	Transfer				
						19 Dec 2012		Death				

Complete Studbook as of December 2013

=====

Stud#	Sex	Birth Date	Sire	Dam	Location	Date	LocalID	Event	Birth Origin	Name	Breeder#	Transponder
-------	-----	------------	------	-----	----------	------	---------	-------	--------------	------	----------	-------------

=====

[Death by: Injury from predator Unknown Generalized Toxicity Necropsy not received]

8174	F	~ Mar 2008	WILD	WILD	NAMIBIA ROGL.B	~ Mar 2008 ~ Mar 2008	NONE RCHF02	Capture Transfer	Wild Born	JULIA		
8175	F	~ Mar 2008	WILD	WILD	NAMIBIA ROGL.B	~ Mar 2008 ~ Mar 2008	NONE RCHF01	Capture Transfer	Wild Born	CHICA		
8177	F	14 Mar 1998	UNK	UNK	UNKNOWN HUIZEN FD OLMENSE	14 Mar 1998 ???? ~ 2002 ~ 2003	 OZ0731	Birth Transfer Transfer Death	Captive Born	Vrouw gert		0001D38A13
[Death by: Unknown means]												
8178	M	17 May 1998	3179	2548	OLMENSE WESTERLO	17 May 1998 1 Oct 1998	OZ1064	Birth ltf	Captive Born		OZ 26	40736F665D
8179	M	16 Sep 1998	3179	2548	OLMENSE WESTERLO	16 Sep 1998 30 Oct 1998	OZ1065	Birth ltf	Captive Born		OZ 27	4072274101
8180	F	~ 1999	UNK	UNK	UNKNOWN HUIZEN FD OLMENSE HUIZEN FD	~ 1999 ???? ~ 2004 1 Aug 2005	 OZ0730	Birth Transfer Transfer ltf	Captive Born	Samira		0 001 CA8 8AB
8181	F	18 Mar 1999	3179	2548	OLMENSE NATAL	18 Mar 1999 7 Dec 1999	OZ1067	Birth ltf	Captive Born		OZ 28	056098101001794
8182	F	18 Apr 1999	3179	2548	OLMENSE NATAL	18 Apr 1999 8 Oct 1999	OZ1066	Birth ltf	Captive Born		OZ 29	056098101006476
8183	M	~ 2001	WILD	WILD	NAMIBIA VANDEMERW	~ 2001 ~ 2001	NONE	Capture Transfer	Wild Born	Wild cheetah		4B64544D22
8184	M	~ 2003	WILD	WILD	NAMIBIA NAANKUSE	9 Mar 2009 9 Mar 2009	NONE M039	Capture Transfer	Wild Born	Spartacus		
8185	M	3 Jun 2004	UNK	UNK	NADERMANN OLMENSE HERNE BC	3 Jun 2004 9 Jun 2004 24 May 2005	 OZ0715	Birth Transfer ltf	Captive Born	Farouk	NAD 17	968000001674197
8186	M	3 Jun 2004	UNK	UNK	NADERMANN OLMENSE HERNE BC	3 Jun 2004 9 Jun 2004 24 May 2006 27 Jul 2006	 OZ0716	Birth Transfer Transfer Death	Captive Born	Fabo	NAD 18	972000000295464

[Death by: Unknown means]

Complete Studbook as of December 2013

Stud#	Sex	Birth Date	Sire	Dam	Location	Date	LocalID	Event	Birth Origin	Name	Breeder#	Transponder
8187	F	3 Jun 2004	UNK	UNK	NADERMANN OLMENSE HERNE BC	3 Jun 2004 9 Jun 2004 24 May 2005	_____	Birth Transfer ltf	Captive Born	Farah-tsjaniNAD	19	972000000316664
8188	F	2 Oct 2005	6457	4565	OLMENSE	2 Oct 2005 1 Nov 2005	OZ1068	Birth Death	Captive Born		OZ 30	
[Death by: Unknown means]												
8189	F	2 Oct 2005	6457	4565	OLMENSE	2 Oct 2005 1 Nov 2005	OZ1069	Birth Death	Captive Born		OZ 31	
[Death by: Unknown means]												
8191	F	20 Jun 2006	UNK	UNK	NISHINODA	20 Jun 2006	KS-22	Birth	Captive Born	Chappy	AS 3	
8192	F	20 Jun 2006	UNK	UNK	NISHINODA	20 Jun 2006	KS-23	Birth	Captive Born	Happy	AS 4	
8193	F	20 Jun 2006	UNK	UNK	NISHINODA	20 Jun 2006	KS-24	Birth	Captive Born	Pippi	AS 5	
8194	M	22 Jul 2006	UNK	UNK	NISHINODA	22 Jul 2006	KS-25	Birth	Captive Born	Tetsu	AS 6	
8195	M	22 Jul 2006	UNK	UNK	NISHINODA	22 Jul 2006	KS-26	Birth	Captive Born	Teru	AS 7	
8196	M	22 Jul 2006	UNK	UNK	NISHINODA	22 Jul 2006	KS-27	Birth	Captive Born	Tim	AS 8	
8197	F	22 Jul 2006	UNK	UNK	NISHINODA	22 Jul 2006	KS-28	Birth	Captive Born	Timo	AS 9	
8198	F	22 Jul 2006	UNK	UNK	NISHINODA	22 Jul 2006	KS-29	Birth	Captive Born	Teresa	AS 10	
8199	M	13 Sep 2006	UNK	UNK	PRIVATE MYSTICMON	13 Sep 2006 ~ 2006 ~ Jul 2011	_____	Birth Transfer Death	Captive Born			
[Death by: Other/Unknown <input type="checkbox"/> Unknown <input type="checkbox"/> Unknown (after necropsy) <input type="checkbox"/> New growths/cancer <input type="checkbox"/> Necropsy not received]												
8200	F	3 Oct 2006	UNK	UNK	UNKNOWN PRIVATE MYSTICMON	3 Oct 2006 ???? ~ 2006	_____	Birth Transfer Transfer	Unk BirthType			
8201	M	6 Sep 2008	UNK	UNK	UNKNOWN LORY PARK MYSTICMON	6 Sep 2008 ???? ????	_____	Birth Transfer Transfer	Unk BirthType			
8202	F	6 Sep 2008	UNK	UNK	UNKNOWN LORY PARK MYSTICMON	6 Sep 2008 ???? ????	_____	Birth Transfer Transfer	Unk BirthType			
8203	M	3 Jul 2007	UNK	UNK	UNKNOWN LIONSHARE	3 Jul 2007 2 Nov 2009	_____	Birth Transfer	Unk BirthType	Leonardo		

Complete Studbook as of December 2013

Stud#	Sex	Birth Date	Sire	Dam	Location	Date	LocalID	Event	Birth Origin	Name	Breeder#	Transponder
8204	M	3 Jul 2007	UNK	UNK	UNKNOWN LIONSHARE	3 Jul 2007 2 Nov 2009	C0602	Birth Transfer	Unk BirthType	Raphael		
8205	M	~ 2008	WILD	WILD	NAMIBIA VANDEMERS	~ 2010 ~ 2010	NONE	Capture Transfer	Wild Born	wild cheetah		4B64521E59
8206	M	~ 2008	WILD	WILD	NAMIBIA VANDEMERS	~ 2010 ~ 2010	NONE	Capture Transfer	Wild Born	Caesar		4B6440566D
8207	M	~ 2008	WILD	WILD	NAMIBIA VANDEMERS	~ 2010 ~ 2010	NONE	Capture Transfer	Wild Born	wild cheetah		4B64570811
8208	M	~ 2008	WILD	WILD	NAMIBIA VANDEMERS	~ 2008 ~ 2008	NONE	Capture Transfer	Wild Born	Wild cheetah		4B64453721
8209	M	23 Jul 2008	6895	UNK	NISHINODA	23 Jul 2008	KS-30	Birth	Captive Born	Aran	AS 11	
8210	M	23 Jul 2008	6895	UNK	NISHINODA	23 Jul 2008	KS-31	Birth	Captive Born	Leon	AS 12	
8211	M	23 Jul 2008	6895	UNK	NISHINODA	23 Jul 2008	KS-32	Birth	Captive Born	Sion	AS 13	
8212	M	23 Jul 2008	6895	UNK	NISHINODA	23 Jul 2008	KS-33	Birth	Captive Born	Sen	AS 14	
8213	F	23 Jul 2008	6895	UNK	NISHINODA	23 Jul 2008	KS-34	Birth	Captive Born	Robbin	AS 15	
8214	F	23 Jul 2008	6895	UNK	NISHINODA	23 Jul 2008	KS-35	Birth	Captive Born	Marin	AS 16	
8215	F	23 Jul 2008	6895	UNK	NISHINODA	23 Jul 2008	KS-36	Birth	Captive Born	Korin	AS 17	
8216	F	~ Nov 2008	UNK	UNK	LIONSHARE	2 Nov 2009	C0651	Transfer	Unk BirthType	Donatella		
8217	F	~ 2009	WILD	WILD	NAMIBIA VANDEMERS	~ 2010 ~ 2010	NONE	Capture Transfer	Wild Born	wild cheetah		4B6452280A
8218	F	~ 2009	WILD	WILD	NAMIBIA VANDEMERS	~ 2010 ~ 2010	NONE	Capture Transfer	Wild Born	wild cheetah		4B64480E7B
8219	M	~ 2009	WILD	WILD	NAMIBIA VANDEMERS	~ 2011 ~ 2011	NONE	Capture Transfer	Wild Born	wild cheetah		4B64411868
8220	F	~ 2009	WILD	WILD	NAMIBIA VANDEMERS	~ 2011 ~ 2011	NONE	Capture Transfer	Wild Born	wild cheetah		4B64462B7D
8221	?	2 May 2009	5527	6605	SIGEAN	2 May 2009 4 May 2009	09-024	Birth Death	Captive Born	46	RAS 5	

[Death by: Unknown means]

Complete Studbook as of December 2013

Stud#	Sex	Birth Date	Sire	Dam	Location	Date	LocalID	Event	Birth Origin	Name	Breeder#	Transponder
8222	?	2 May 2009	5527	6605	SIGEAN	2 May 2009 5 May 2009	09-025	Birth Death	Captive Born	47	RAS	6
[Death by: Injury from exhibit mate <input type="checkbox"/> Unknown <input type="checkbox"/> Unknown (after necropsy) <input type="checkbox"/> Necropsy not received]												
8223	M	~ Jun 2009	WILD	WILD	S.AFRICA UNKNOWN ALMA-ATA	???? ???? 14 Dec 2011	NONE 1977	Capture Transfer Transfer	Wild Born			
8224	F	~ 2010	WILD	WILD	NAMIBIA VANDEMERS	~ 2010 ~ 2010	NONE	Capture Transfer	Wild Born	wild cheetah		4B64570811
8225	M	20 Apr 2010	6895	UNK	NISHINODA	20 Apr 2010	KS-40	Birth	Captive Born	Lotty	AS	18
8226	M	20 Apr 2010	6895	UNK	NISHINODA	20 Apr 2010	KS-41	Birth	Captive Born	Rui	AS	19
8227	F	20 Apr 2010	6895	UNK	NISHINODA	20 Apr 2010	KS-42	Birth	Captive Born	Ran	AS	20
8228	M	28 Apr 2010	5539	6556	TABERNAS	28 Apr 2010 28 Apr 2010	TM0552	Birth Death	Captive Born		TAB	1
[Death by: Other/Unknown <input type="checkbox"/> Mounted or Preserved: <input type="checkbox"/> Unknown (after necropsy) <input type="checkbox"/> Necropsy not received]												
8229	M	28 Apr 2010	5539	6556	TABERNAS	28 Apr 2010 28 Apr 2010	TM0523	Birth Death	Captive Born		TAB	2
[Death by: Other/Unknown <input type="checkbox"/> Mounted or Preserved: <input type="checkbox"/> Unknown (after necropsy) <input type="checkbox"/> Necropsy not received]												
8230	M	28 Apr 2010	5539	6556	TABERNAS	28 Apr 2010 28 Apr 2010	TM0524	Birth Death	Captive Born		TAB	3
[Death by: Other/Unknown <input type="checkbox"/> Mounted or Preserved: <input type="checkbox"/> Unknown (after necropsy) <input type="checkbox"/> Necropsy not received]												
8231	F	28 Apr 2010	5539	6556	TABERNAS	28 Apr 2010 28 Apr 2010	TM0525	Birth Death	Captive Born		TAB	4
[Death by: Other/Unknown <input type="checkbox"/> Mounted or Preserved: <input type="checkbox"/> Unknown (after necropsy) <input type="checkbox"/> Necropsy not received]												
8232	F	28 Apr 2010	5539	6556	TABERNAS	28 Apr 2010 28 Apr 2010	TM0526	Birth Death	Captive Born		TAB	5
[Death by: Other/Unknown <input type="checkbox"/> Mounted or Preserved: <input type="checkbox"/> Unknown (after necropsy) <input type="checkbox"/> Necropsy not received]												
8233	F	~ Jun 2010	WILD	WILD	S.AFRICAR UNKNOWN ALMA-ATA	???? ???? 14 Dec 2011	NONE 1980	Capture Transfer Transfer	Wild Born			
8234	M	24 Nov 2010	5539	6556	TABERNAS	24 Nov 2010 24 Nov 2010	TM0527	Birth Death	Captive Born		TAB	6
[Death by: Other/Unknown <input type="checkbox"/> Mounted or Preserved: <input type="checkbox"/> Digestive <input type="checkbox"/> Nutrition <input type="checkbox"/> Necropsy not received]												
8235	M	24 Nov 2010	5539	6556	TABERNAS	24 Nov 2010	TM0528	Birth	Captive Born		TAB	7

Complete Studbook as of December 2013

Stud#	Sex	Birth Date	Sire	Dam	Location	Date	LocalID	Event	Birth Origin	Name	Breeder#	Transponder
						27 Nov 2010		Death				
						[Death by: Infection associated <input type="checkbox"/> Mounted or Preserved: <input type="checkbox"/> Digestive <input type="checkbox"/> Nutrition <input type="checkbox"/> Necropsy not received]						
8236	F	24 Nov 2010	5539	6556	TABERNAS	24 Nov 2010	TM0529	Birth	Captive Born		TAB 8	
						28 Nov 2010		Death				
						[Death by: Infection associated <input type="checkbox"/> Mounted or Preserved: <input type="checkbox"/> Digestive <input type="checkbox"/> Nutrition <input type="checkbox"/> Necropsy not received]						
8237	F	24 Nov 2010	5539	6556	TABERNAS	24 Nov 2010	TM0530	Birth	Captive Born		TAB 9	
						30 Nov 2010		Death				
						[Death by: Infection associated <input type="checkbox"/> Mounted or Preserved: <input type="checkbox"/> Digestive <input type="checkbox"/> Nutrition <input type="checkbox"/> Necropsy not received]						
8238	M	29 Jan 2011	UNK	7928	ALBUSTAN	29 Jan 2011	CCH094	Birth	Captive Born		ALB 80	
						31 Jan 2011		Death				
						[Death by: Unknown means]						
8239	M	29 Jan 2011	UNK	7928	ALBUSTAN	29 Jan 2011	CCH095	Birth	Captive Born		ALB 81	
						31 Jan 2011		Death				
						[Death by: Unknown means]						
8240	F	29 Jan 2011	UNK	7928	ALBUSTAN	29 Jan 2011	CCH093	Birth	Captive Born		ALB 82	
						3 Feb 2011		Death				
						[Death by: Unknown means]						
8241	M	2 Feb 2011	4228	7182	SHARJAHBR	2 Feb 2011	AJ086	Birth	Captive Born		BCA 36	
8242	M	2 Feb 2011	4228	7182	SHARJAHBR	2 Feb 2011	AJ087	Birth	Captive Born		BCA 37	
8243	M	2 Feb 2011	4228	7182	SHARJAHBR	2 Feb 2011	AJ088	Birth	Captive Born		BCA 38	
8244	F	2 Feb 2011	4228	7182	SHARJAHBR	2 Feb 2011	AJ089	Birth	Captive Born		BCA 39	
8245	M	8 Feb 2011	UNK	5684	ALBUSTAN	8 Feb 2011	CCH087	Birth	Captive Born		ALB 83	
						8 Feb 2011		Death				
						[Death by: Stillbirth <input type="checkbox"/> Incinerate <input type="checkbox"/> Unknown (after necropsy) <input type="checkbox"/> Necropsy not received]						
8246	M	9 Feb 2011	UNK	5684	ALBUSTAN	9 Feb 2011	CCH088	Birth	Captive Born		ALB 84	
						9 Feb 2011		Death				
						[Death by: Unknown means]						
8247	M	9 Feb 2011	UNK	5684	ALBUSTAN	9 Feb 2011	CCH089	Birth	Captive Born		ALB 85	
						13 Feb 2011		Death				
						[Death by: Unknown means]						
8248	M	13 Feb 2011	5616	6604	EBELTOFT	13 Feb 2011	ACI056	Birth	Captive Born		EBT 31	
						13 Feb 2011		Death				
						[Death by: Unknown means]						

Complete Studbook as of December 2013

Stud#	Sex	Birth Date	Sire	Dam	Location	Date	LocalID	Event	Birth Origin	Name	Breeder#	Transponder
8249	M	13 Feb 2011	5616	6604	EBELTOFT	13 Feb 2011	ACI057	Birth	Captive Born	Clyde	EBT 32	208246000017285
8250	M	13 Feb 2011	5616	6604	EBELTOFT	13 Feb 2011 19 Sep 2011	ACI059	Birth Death	Captive Born	Top Cut	EBT 33	208246000011238
										[Death by: Infection associated <input type="checkbox"/> Incinerate <input type="checkbox"/> Generalized <input type="checkbox"/> Viral <input type="checkbox"/> Necropsy not received]		
8251	F	13 Feb 2011	5616	6604	EBELTOFT	13 Feb 2011 4 Mar 2011	ACI058	Birth Death	Captive Born	R-cut	EBT 34	
										[Death by: Infection associated <input type="checkbox"/> Incinerate <input type="checkbox"/> Respiratory <input type="checkbox"/> Bacterial <input type="checkbox"/> Necropsy not received]		
8252	F	13 Feb 2011	5616	6604	EBELTOFT	13 Feb 2011	ACI060	Birth	Captive Born	Bonnie	EBT 35	208246000014287
8253	?	23 Feb 2011	6649	5528	COLCHESTR	23 Feb 2011 25 Feb 2011	DLL009	Birth Death	Captive Born		CZ 12	
										[Death by: Unknown means]		
8254	M	16 Mar 2011	UNK	7924	ALBUSTAN PRIVATE	16 Mar 2011 18 Mar 2012	CCH090 9390	Birth Transfer	Captive Born		ALB 86	900074000619390
8255	M	16 Mar 2011	UNK	7924	ALBUSTAN	16 Mar 2011	CCH091	Birth	Captive Born		ALB 87	900074000619384
8256	M	16 Mar 2011	UNK	7924	ALBUSTAN	16 Mar 2011 18 Mar 2011	CCH102	Birth Death	Captive Born		ALB 88	
										[Death by: Unknown means]		
8257	F	16 Mar 2011	UNK	7924	ALBUSTAN PRIVATE	16 Mar 2011 18 Mar 2012	CCH092 9398	Birth Transfer	Captive Born		ALB 89	900074000619398
8258	M	21 Mar 2011	6650	6600	SALZBURG HILVARENB ARNHEM	21 Mar 2011 3 Aug 2012 19 Mar 2013	S1302 M11135 617515	Birth Transfer Transfer	Captive Born	Spidi	SAL 31	982000161012108
8259	F	21 Mar 2011	6650	6600	SALZBURG HILVARENB	21 Mar 2011 3 Aug 2012	S1303 M11167	Birth Transfer	Captive Born	Juvi	SAL 32	982000161012515
8260	F	21 Mar 2011	6650	6600	SALZBURG HILVARENB	21 Mar 2011 3 Aug 2012	S1304 M11168	Birth Transfer	Captive Born	Raha	SAL 33	982000161012258
8261	M	14 Apr 2011	7096	5711	TOKYOTAMA MITO CHO	14 Apr 2011 4 Apr 2013	6518	Birth Transfer	Captive Born	Kurumi	TZP 10	00-06C9-71FE
8262	M	14 Apr 2011	7096	5711	TOKYOTAMA HIROSHIMA	14 Apr 2011 4 Apr 2013	6519	Birth Transfer	Captive Born	Arthur	TZP 11	00-06D5-9577
8263	F	14 Apr 2011	7096	5711	TOKYOTAMA	14 Apr 2011	6520	Birth	Captive Born	Lila	TZP 12	00-06D5-8937
8264	?	14 Apr 2011	7096	5711	TOKYOTAMA	14 Apr 2011	6521	Birth	Captive Born		TZP 13	

Complete Studbook as of December 2013

Stud#	Sex	Birth Date	Sire	Dam	Location	Date	LocalID	Event	Birth Origin	Name	Breeder#	Transponder
						14 Apr 2011		Death				
						[Death by: Unknown means]						
8265	M	27 Apr 2011	UNK	8548	MYSORE	27 Apr 2011	M00667	Birth	Captive Born	Ganapathi	MYS 1	956000002072492
8266	F	27 Apr 2011	UNK	8548	MYSORE	27 Apr 2011	M00668	Birth	Captive Born	Adhya	MYS 2	956000002158780
8267	F	27 Apr 2011	UNK	8548	MYSORE	27 Apr 2011 10 Jul 2012	M00669	Birth Death	Captive Born	Lavanya	MYS 3	956000002066600
						[Death by: Other/Unknown <input type="checkbox"/> Unknown <input type="checkbox"/> Musculoskeletal <input type="checkbox"/> Trauma <input type="checkbox"/> Necropsy not received]						
8268	M	6 May 2011	4328	5815	PRET DW	6 May 2011	D94076	Birth	Captive Born	MA661	DEW 924	985140000307565
8269	F	6 May 2011	4328	5815	PRET DW	6 May 2011	D94077	Birth	Captive Born	FA662	DEW 925	985140000371568
8270	F	6 May 2011	4328	5815	PRET DW METRORICH	6 May 2011 10 May 2012	D94078 112024	Birth Transfer	Captive Born	FA663	DEW 926	985140000311189
8271	F	6 May 2011	4328	5815	PRET DW	6 May 2011	D94079	Birth	Captive Born	F664	DEW 927	985140000323552
8272	F	10 May 2011	5459	6442	WUPPERTAL	10 May 2011	20116A	Birth	Captive Born	Asali	WUP 6	276096909004248
8273	F	10 May 2011	5459	6442	WUPPERTAL	10 May 2011	20116B	Birth	Captive Born	Ayo	WUP 7	276096909060562
8274	F	10 May 2011	5459	6442	WUPPERTAL	10 May 2011	20116C	Birth	Captive Born	Alima	WUP 8	276096909060235
8275	?	16 May 2011	6649	6384	PAIGNTON	16 May 2011 19 May 2011	8474	Birth Death	Captive Born	L252/18	PAI 4	
						[Death by: Unknown means]						
8276	?	16 May 2011	6649	6384	PAIGNTON	16 May 2011 19 May 2011	8475	Birth Death	Captive Born	L252/19	PAI 5	
						[Death by: Unknown means]						
8277	?	16 May 2011	6649	6384	PAIGNTON	16 May 2011 19 May 2011	8476	Birth Death	Captive Born	L252/20	PAI 6	
						[Death by: Unknown means]						
8278	M	21 May 2011	5485	5710	PRET DW	21 May 2011	D94080	Birth	Captive Born	M665	DEW 928	985140000318097
8279	M	21 May 2011	5485	5710	PRET DW	21 May 2011	D94081	Birth	Captive Born	M666	DEW 929	985140000322789
8280	F	21 May 2011	5485	5710	PRET DW	21 May 2011	D94082	Birth	Captive Born	F667	DEW 930	985140000308766
8281	M	21 May 2011	5485	5710	PRET DW PRIVATE	21 May 2011 28 Nov 2011	D94083	Birth ltf	Captive Born	K72	DEW 931	985140000311939

Complete Studbook as of December 2013

Stud#	Sex	Birth Date	Sire	Dam	Location	Date	LocalID	Event	Birth Origin	Name	Breeder#	Transponder
8282	M	28 May 2011	6834	6339	NZP-CRC SD-WAP	28 May 2011 19 Feb 2013	114678 613035	Birth Transfer	Captive Born	Pounce	NZP 13	46037F7F3D
8283	M	28 May 2011	6834	6339	NZP-CRC SD-WAP	28 May 2011 19 Feb 2013	114679 613036	Birth Transfer	Captive Born	Zephyr	NZP 14	4B221E5D7F
8284	M	28 May 2011	6834	6339	NZP-CRC	28 May 2011	114680	Birth	Captive Born	Ashaki	NZP 15	4B18415B5C
8285	F	28 May 2011	6834	6339	NZP-CRC	28 May 2011	114681	Birth	Captive Born	Damisi	NZP 16	4B19036408
8286	F	28 May 2011	6834	6339	NZP-CRC	28 May 2011	114682	Birth	Captive Born	Savanna	NZP 17	4B1A061524
8287	M	~ 2008	WILD	WILD	NAMIBIA NAANKUSE NAMIBIA	31 May 2011 31 May 2011 31 Oct 2011	NONE N038	Capture Transfer Release	Wild Born	Boris		
8288	M	~ 2010	WILD	WILD	NAMIBIA NAANKUSE	~ Jun 2011 ~ Jun 2011	NONE CHM010	Capture Transfer	Wild Born	Tosca		
8289	F	~ 2010	WILD	WILD	NAMIBIA NAANKUSE	~ Jun 2011 ~ Jun 2011	NONE CHF012	Capture Transfer	Wild Born	Tessa		
8290	M	4 Jun 2011	5577	6354	PARYS	4 Jun 2011 5 Dec 2011		Birth Death	Captive Born	Caine Junior	PAR 22	
[Death by: Other/Unknown <input type="checkbox"/> Unknown <input type="checkbox"/> Cardiovascular <input type="checkbox"/> Unknown after necropsy <input type="checkbox"/> Necropsy not received]												
8291	F	4 Jun 2011	5577	6354	PARYS	4 Jun 2011 3 May 2012		Birth Death	Captive Born	Tippi	PAR 23	
[Death by: Other/Unknown <input type="checkbox"/> Unknown <input type="checkbox"/> Nervous <input type="checkbox"/> Trauma <input type="checkbox"/> Necropsy not received]												
8292	F	4 Jun 2011	5577	6354	PARYS	4 Jun 2011		Birth	Captive Born	Jade	PAR 24	
8293	M	5 Jun 2011	4290	5791	PRET DW	5 Jun 2011	D94084	Birth	Captive Born	M668	DEW 932	
8294	M	5 Jun 2011	4290	5791	PRET DW STELLENBO PRET DW BEERWAH	5 Jun 2011 2 Jul 2011 17 Jan 2012 8 Feb 2012	D94086 M670 D94086 B10061	Birth Transfer Transfer Transfer	Captive Born	Josh	DEW 933	985140000322762
8295	F	5 Jun 2011	4290	5791	PRET DW	5 Jun 2011	D94085	Birth	Captive Born	F669	DEW 934	985140000287126
8296	F	5 Jun 2011	4290	5791	PRET DW STELLENBO PRET DW METRORICH	5 Jun 2011 2 Jul 2011 17 Apr 2012 10 May 2012	D94087 F671 D94087 112020	Birth Transfer Transfer Transfer	Captive Born	Vaila	DEW 935	985140000308628
8297	F	5 Jun 2011	4290	5791	PRET DW	5 Jun 2011	D94088	Birth	Captive Born	Waiy	DEW 936	985140000288287

Complete Studbook as of December 2013

Stud#	Sex	Birth Date	Sire	Dam	Location	Date	LocalID	Event	Birth Origin	Name	Breeder#	Transponder
					STELLENBO	2 Jul 2011	F672	Transfer				
					PRET DW	17 Apr 2012	D94088	Transfer				
					METRORICH	10 May 2012	112021	Transfer				
8298	M	6 Jun 2011	5709	5814	PRET DW	6 Jun 2011	D94089	Birth	Captive Born	M673	DEW 937	985140000317525
					HIROSHIMA	28 Jun 2013		Transfer				
8299	F	6 Jun 2011	5709	5814	PRET DW	6 Jun 2011	D94090	Birth	Captive Born	F674	DEW 938	985140000317525
8300	M	6 Jun 2011	5709	5814	PRET DW	6 Jun 2011	D94091	Birth	Captive Born	William	DEW 939	985140000309730
					STELLENBO	2 Jul 2011	M675	Transfer				
					PRET DW	17 Jan 2012	D94091	Transfer				
					BEERWAH	8 Feb 2012	B10060	Transfer				
8301	M	11 Jun 2011	7092	5722	TOKYOTAMA	11 Jun 2011	6610	Birth	Captive Born	Kiri	TZP 14	0006E9C4DD
8302	F	11 Jun 2011	7092	5722	TOKYOTAMA	11 Jun 2011	6611	Birth	Captive Born	Sutera	TZP 15	0006E9BBCA
8303	F	11 Jun 2011	7092	5722	TOKYOTAMA	11 Jun 2011	6612	Birth	Captive Born	Iris	TZP 16	0006E9B4F8
8304	F	11 Jun 2011	7092	5722	TOKYOTAMA	11 Jun 2011	6613	Birth	Captive Born	Nadeshiko	TZP 17	0006E9D358
8305	F	17 Jun 2011	7808	6716	PRET DW	17 Jun 2011	D94092	Birth	Captive Born	Nushka	DEW 940	985140000317320
					METRORICH	10 May 2012	112022	Transfer				
8306	F	17 Jun 2011	7808	6716	PRET DW	17 Jun 2011	D94093	Birth	Captive Born	Mitzi	DEW 941	985140000313861
8307	F	17 Jun 2011	7808	6716	PRET DW	17 Jun 2011	D94094	Birth	Captive Born	Kelsi	DEW 942	985140000255099
					METRORICH	10 May 2012	112023	Transfer				
8308	M	21 Jun 2011	7140	6864	CHESTER	21 Jun 2011	C11483	Birth	Captive Born	Rufaa	CH 1	941000011936925
8309	M	21 Jun 2011	7140	6864	CHESTER	21 Jun 2011	C11484	Birth	Captive Born	Juba	CH 2	941000011947900
8310	F	21 Jun 2011	7140	6864	CHESTER	21 Jun 2011	C11482	Birth	Captive Born	Kinza	CH 3	941000011947551
						1 Nov 2011		Death				
					[Death by: Unknown means]							
8311	F	21 Jun 2011	7140	6864	CHESTER	21 Jun 2011	C11485	Birth	Captive Born	Shendi	CH 4	941000011949872
						12 Nov 2011		Death				
					[Death by: Unknown means]							
8312	M	30 Jun 2011	4137	6700	HAMERTON	30 Jun 2011	M695	Birth	Captive Born	Kito	HTN 9	968000005304075
					PRIVATE	28 Oct 2011		ltf				
8313	M	30 Jun 2011	4137	6700	HAMERTON	30 Jun 2011	M696	Birth	Captive Born	Makali	HTN 10	968000005314255
					HODENHAGN	5 Oct 2012		Transfer				

Complete Studbook as of December 2013

Stud#	Sex	Birth Date	Sire	Dam	Location	Date	LocalID	Event	Birth Origin	Name	Breeder#	Transponder
8314	M	30 Jun 2011	4137	6700	HAMERTON HODENHAGN	30 Jun 2011 5 Oct 2012	M697	Birth Transfer	Captive Born	Tyson	HTN 11	968000005307475
8315	M	1 Jul 2011	6562	5528	COLCHESTR OVERLOON	1 Jul 2011 25 Jan 2013	DLL108 302347	Birth Transfer	Captive Born	Malawi	CZ 13	941000013477078
8316	M	1 Jul 2011	6562	5528	COLCHESTR	1 Jul 2011 14 Jul 2011	DLL111	Birth Death	Captive Born		CZ 14	
[Death by: Other/Unknown <input type="checkbox"/> Incinerate <input type="checkbox"/> Respiratory <input type="checkbox"/> Unknown after necropsy <input type="checkbox"/> Necropsy not received]												
8317	F	1 Jul 2011	6562	5528	COLCHESTR	1 Jul 2011	DLL109	Birth	Captive Born	Savannah	CZ 15	900200000151767
8318	F	1 Jul 2011	6562	5528	COLCHESTR	1 Jul 2011	DLL110	Birth	Captive Born	Tatu	CZ 16	900200000155290
8319	M	6 Jul 2011	8092	6149	MUNSTER BANHAM KESSINGLA	6 Jul 2011 6 Nov 2012 9 Jan 2013	24273 6720 M1522	Birth Transfer Transfer	Captive Born	Shaka	MUN 51	968000005222196
8320	M	6 Jul 2011	8092	6149	MUNSTER	6 Jul 2011 9 Jul 2011	24274	Birth Death	Captive Born		MUN 52	
[Death by: Unknown means]												
8321	F	6 Jul 2011	8092	6149	MUNSTER	6 Jul 2011 10 Jul 2011	24275	Birth Death	Captive Born		MUN 53	
[Death by: Unknown means]												
8322	M	31 Jul 2011	4063	5774	BORAS	31 Jul 2011 31 Jul 2011	RG0040	Birth Death	Captive Born		BOR 18	
[Death by: Unknown means]												
8323	M	31 Jul 2011	4063	5774	BORAS LJUBLJANA	31 Jul 2011 19 Jun 2013	RG0041	Birth Transfer	Captive Born	Sven	BOR 19	968000005785866
8324	F	31 Jul 2011	4063	5774	BORAS	31 Jul 2011 16 Oct 2011	RG0042	Birth Death	Captive Born		BOR 20	
[Death by: Unknown means]												
8325	F	31 Jul 2011	4063	5774	BORAS	31 Jul 2011 23 Sep 2011	RG0043	Birth Death	Captive Born		BOR 21	
[Death by: Unknown means]												
8326	F	31 Jul 2011	4063	5774	BORAS LJUBLJANA	31 Jul 2011 19 Jun 2013	RG0044	Birth Transfer	Captive Born	Svea	BOR 22	968000005783118
8327	?	31 Jul 2011	4063	5774	BORAS	31 Jul 2011 31 Jul 2011	RG0039	Birth Death	Captive Born		BOR 23	

Complete Studbook as of December 2013

Stud#	Sex	Birth Date	Sire	Dam	Location	Date	LocalID	Event	Birth Origin	Name	Breeder#	Transponder
[Death by: Stillbirth <input type="checkbox"/> Unknown <input type="checkbox"/> Unknown (after necropsy) <input type="checkbox"/> Necropsy not received]												
8328	M	7 Aug 2011	4158	6021	KESSINGLA	7 Aug 2011 7 Oct 2011	M1373	Birth Death	Captive Born		AA 12	
[Death by: Infection associated <input type="checkbox"/> Unknown <input type="checkbox"/> Digestive <input type="checkbox"/> Bacterial <input type="checkbox"/> Necropsy not received]												
8329	M	7 Aug 2011	4158	6021	KESSINGLA OVERLOON	7 Aug 2011 23 Jan 2013	M1377 302346	Birth Transfer	Captive Born	Duma	AA 13	941000011937515
8330	F	7 Aug 2011	4158	6021	KESSINGLA	7 Aug 2011 2 Sep 2011	M1372	Birth Death	Captive Born		AA 14	
[Death by: Unknown means]												
8331	F	7 Aug 2011	4158	6021	KESSINGLA BANHAM	7 Aug 2011 15 May 2013	M1374 6807	Birth Transfer	Captive Born	Mikia	AA 15	941000011937200
8332	F	7 Aug 2011	4158	6021	KESSINGLA BANHAM	7 Aug 2011 15 May 2013	M1375 6808	Birth Transfer	Captive Born	Kilima	AA 16	941000011937291
8333	F	7 Aug 2011	4158	6021	KESSINGLA BANHAM	7 Aug 2011 15 May 2013	M1376 6809	Birth Transfer	Captive Born	Isantya	AA 17	941000011931828
8334	F	~ Aug 2010	WILD	WILD	NAMIBIA CHEETAH C	27 Aug 2011 27 Aug 2011	NONE 1619	Capture Transfer	Wild Born	Zinzi		900088000300880
8335	M	7 Sep 2011	6540	4196	CINCINNAT	7 Sep 2011	111042	Birth	Captive Born		CIN 60	052*846*344
8336	M	7 Sep 2011	6540	4196	CINCINNAT	7 Sep 2011	111043	Birth	Captive Born		CIN 61	054*853*882
8337	F	7 Sep 2011	6540	4196	CINCINNAT BATONROUG	7 Sep 2011 23 Jul 2013	111041 10698	Birth Transfer	Captive Born		CIN 62	052*813*264
8338	?	7 Sep 2011	6540	4196	CINCINNAT	7 Sep 2011 11 Sep 2011	111044	Birth Death	Captive Born		CIN 63	
[Death by: Unknown means]												
8339	?	16 Sep 2011	6761	6237	OLOMOUC	16 Sep 2011 16 Sep 2011	7568B	Birth Death	Captive Born		OLM 15	
[Death by: Stillbirth <input type="checkbox"/> Unknown <input type="checkbox"/> Unknown (after necropsy) <input type="checkbox"/> Necropsy not received]												
8340	?	16 Sep 2011	6761	6237	OLOMOUC	16 Sep 2011 16 Sep 2011	7568D	Birth Death	Captive Born		OLM 16	
[Death by: Stillbirth <input type="checkbox"/> Unknown <input type="checkbox"/> Unknown (after necropsy) <input type="checkbox"/> Necropsy not received]												
8341	?	16 Sep 2011	6761	6237	OLOMOUC	16 Sep 2011 16 Sep 2011	7568E	Birth Death	Captive Born		OLM 17	
[Death by: Stillbirth <input type="checkbox"/> Unknown <input type="checkbox"/> Unknown (after necropsy) <input type="checkbox"/> Necropsy not received]												

Complete Studbook as of December 2013

Stud#	Sex	Birth Date	Sire	Dam	Location	Date	LocalID	Event	Birth Origin	Name	Breeder#	Transponder
8342	F	~2007 +/-1yr	WILD	WILD	NAMIBIA NAANKUSE NAMIBIA	1 Oct 2011 1 Oct 2011 1 Aug 2012	NONE CHF014	Capture Transfer Release	Wild Born	Fi		
8343	F	~2005 +/-1yr	WILD	WILD	NAMIBIA NAANKUSE UNKNOWN	11 Oct 2011 11 Oct 2011 27 Mar 2012	NONE N056	Capture Transfer Release	Wild Born	Kirsty		108893
8344	?	~ 2011	WILD	WILD	NAMIBIA NAANKUSE UNKNOWN	11 Oct 2011 11 Oct 2011 27 Mar 2012	NONE CHU001	Capture Transfer Release	Wild Born	Cub 1		
8345	?	~ 2011	WILD	WILD	NAMIBIA NAANKUSE UNKNOWN	11 Oct 2011 11 Oct 2011 27 Mar 2012	NONE CHU002	Capture Transfer Release	Wild Born	Cub 2		
8346	?	~ 2011	WILD	WILD	NAMIBIA NAANKUSE UNKNOWN	11 Oct 2011 11 Oct 2011 27 Mar 2012	NONE CHU003	Capture Transfer Release	Wild Born	Cub 3		
8347	M	13 Oct 2011	6560	6440	HILVARENB LA FLECHE	13 Oct 2011 30 May 2013	M11138 2101	Birth Transfer	Captive Born	Samburu	BB 78	528210002686681
8348	M	13 Oct 2011	6560	6440	HILVARENB LA FLECHE	13 Oct 2011 30 May 2013	M11139 2102	Birth Transfer	Captive Born	Chobe	BB 79	528210002682525
8349	M	13 Oct 2011	6560	6440	HILVARENB	13 Oct 2011	M11140	Birth	Captive Born	Saadani	BB 80	528210002687339
8350	M	13 Oct 2011	6560	6440	HILVARENB	13 Oct 2011	M11141	Birth	Captive Born	Mikumi	BB 81	528210002688627
8351	F	~2007 +/-1yr	WILD	WILD	NAMIBIA NAANKUSE NAMIBIA	21 Oct 2011 21 Oct 2011 13 Aug 2012	NONE CHF015	Capture Transfer Release	Wild Born	Michelle		
8352	M	24 Oct 2011	5769	5768	NEUWIED	24 Oct 2011		Birth	Captive Born	Zuri	NRZ 16	276098102957937
8353	M	24 Oct 2011	5769	5768	NEUWIED	24 Oct 2011		Birth	Captive Born	Jabali	NRZ 17	276098102962762
8354	M	24 Oct 2011	5769	5768	NEUWIED	24 Oct 2011 24 Nov 2011		Birth Death	Captive Born	Zwerg	NRZ 18	
[Death by: Unknown means]												
8355	F	24 Oct 2011	5769	5768	NEUWIED	24 Oct 2011		Birth	Captive Born	Asali	NRZ 19	276098102958109
8356	F	24 Oct 2011	5769	5768	NEUWIED	24 Oct 2011		Birth	Captive Born	Tanisha	NRZ 20	276098102962487

Complete Studbook as of December 2013

Stud#	Sex	Birth Date	Sire	Dam	Location	Date	LocalID	Event	Birth Origin	Name	Breeder#	Transponder
8357	F	24 Oct 2011	5769	5768	NEUWIED	24 Oct 2011		Birth	Captive Born	Kianga	NRZ 21	276098102950964
8358	F	24 Oct 2011	5769	5768	NEUWIED	24 Oct 2011 29 Dec 2011		Birth Death	Captive Born	Kibibi	NRZ 22	276098102961112
[Death by: Other/Unknown <input type="checkbox"/> Unknown <input type="checkbox"/> Musculoskeletal <input type="checkbox"/> Trauma <input type="checkbox"/> Necropsy not received]												
8359	M	31 Oct 2011	5495	6411	WILDS	31 Oct 2011	111066	Birth	Captive Born	Roho	WDS 18	0007202846
8360	F	31 Oct 2011	5495	6411	WILDS	31 Oct 2011 4 Mar 2013	111065	Birth Death	Captive Born	Pipi	WDS 19	00071FCBDA
[Death by: Unknown means]												
8361	F	7 Nov 2011	5991	6462	YULEE	7 Nov 2011	113001	Birth	Captive Born	Omi	WO 142	
8362	F	7 Nov 2011	5991	6462	YULEE	7 Nov 2011	113002	Birth	Captive Born	Isa	WO 143	
8363	M	11 Nov 2011	5597	6148	OVERLOON	11 Nov 2011	302204	Birth	Captive Born	Tino	OV 1	528210002721901
8364	F	11 Nov 2011	5597	6148	OVERLOON	11 Nov 2011 30 Sep 2012	302205	Birth Death	Captive Born		OV 2	528210002720903
[Death by: Unknown means]												
8365	F	11 Nov 2011	5597	6148	OVERLOON	11 Nov 2011 25 Sep 2012	302206	Birth Death	Captive Born		OV 3	528210002717408
[Death by: Unknown means]												
8366	F	11 Nov 2011	5597	6148	OVERLOON	11 Nov 2011	302207	Birth	Captive Born	Tahnee	OV 4	528210002718311
8367	M	~ 2011	WILD	WILD	NAMIBIA NAANKUSE	17 Nov 2011 17 Nov 2011	NONE CHM011	Capture Transfer	Wild Born	Cubby		
8368	M	20 Nov 2011	5539	6556	TABERNAS	20 Nov 2011 5 Dec 2011	TN0609	Birth Death	Captive Born		TAB 10	
[Death by: Unknown means]												
8369	M	20 Nov 2011	5539	6556	TABERNAS	20 Nov 2011 21 Nov 2011	TM0610	Birth Death	Captive Born		TAB 11	
[Death by: Unknown means]												
8370	M	20 Nov 2011	5539	6556	TABERNAS	20 Nov 2011 20 Nov 2011	TM0611	Birth Death	Captive Born		TAB 12	
[Death by: Unknown means]												
8371	F	20 Nov 2011	5539	6556	TABERNAS	20 Nov 2011	TM0612	Birth	Captive Born	Hili	TAB 13	941000012861176
8372	F	20 Nov 2011	5539	6556	TABERNAS	20 Nov 2011 20 Nov 2011	TM0613	Birth Death	Captive Born		TAB 14	

Complete Studbook as of December 2013

Stud#	Sex	Birth Date	Sire	Dam	Location	Date	LocalID	Event	Birth Origin	Name	Breeder#	Transponder
[Death by: Unknown means]												
8373	F	8 Dec 2011	UNK	7919	ALBUSTAN	8 Dec 2011 11 Dec 2011	CCH096	Birth Death	Captive Born		ALB 90	
[Death by: Unknown means]												
8374	M	19 Dec 2011	4180	6607	DVURKRALV PRIVATE	19 Dec 2011 22 Mar 2012 17 Jun 2012	041123	Birth Transfer Death	Captive Born	Denny-Tembi VC	67	97227300000901
[Death by: Infection associated <input type="checkbox"/> Unknown <input type="checkbox"/> Respiratory <input type="checkbox"/> Unknown after necropsy <input type="checkbox"/> Necropsy not received]												
8375	F	19 Dec 2011	4180	6607	DVURKRALV	19 Dec 2011 29 Dec 2011	041124	Birth Death	Captive Born		VC 68	
[Death by: Unknown means]												
8376	F	~ 2011	WILD	WILD	NAMIBIA NAANKUSE NAMIBIA	1 Oct 2011 1 Oct 2011 1 Aug 2012	NONE CHU004	Capture Transfer Release	Wild Born	Cub 1		
8377	M	~ 2011	WILD	WILD	NAMIBIA NAANKUSE NAMIBIA	1 Oct 2011 1 Oct 2011 1 Aug 2012	NONE CHU005	Capture Transfer Release	Wild Born	Cub 2		
8378	F	~ 2011	WILD	WILD	NAMIBIA NAANKUSE NAMIBIA	1 Oct 2011 1 Oct 2011 1 Aug 2012	NONE CHU006	Capture Transfer Release	Wild Born	Cub 3		
8379	M	~ 2011	WILD	WILD	NAMIBIA NAANKUSE NAMIBIA	18 Oct 2011 18 Oct 2011 13 Aug 2012	NONE CHU007	Capture Transfer Release	Wild Born	Cub 1		
8380	F	~ 2011	WILD	WILD	NAMIBIA NAANKUSE NAMIBIA	18 Oct 2011 18 Oct 2011 13 Aug 2012	NONE CHU008	Capture Transfer Release	Wild Born	Cub 2		
8381	F	~2006 +/-1yr	WILD	WILD	S.AFRICAR PRIVATE HOEDSPRUI S.AFRICAR	???? ???? 1 Mar 2012 27 Oct 2012	NONE	Capture Transfer Transfer Release	Wild Born	Suzan		
8382	F	~ 2010	WILD	WILD	NAMIBIA NAANKUSE	~ Mar 2012 24 Mar 2012	NONE CHF016	Capture Transfer	Wild Born			
8383	F	~ 2010	WILD	WILD	NAMIBIA NAANKUSE	~ Mar 2012 24 Mar 2012	NONE CHF017	Capture Transfer	Wild Born			
8384	F	~ 2012	WILD	WILD	NAMIBIA	~ May 2012	NONE	Capture	Wild Born			404310

Complete Studbook as of December 2013

Stud#	Sex	Birth Date	Sire	Dam	Location	Date	LocalID	Event	Birth Origin	Name	Breeder#	Transponder
					NAANKUSE	26 May 2012	CHF018	Transfer				
8385	M	~ 2012	WILD	WILD	NAMIBIA	~ Apr 2012	NONE	Capture	Wild Born			
					NAANKUSE	19 Apr 2012	CHU009	Transfer				
8386	F	~ 2012	WILD	WILD	NAMIBIA	~ Apr 2012	NONE	Capture	Wild Born			
					NAANKUSE	19 Apr 2012	CHU010	Transfer				
8387	?	~ 2012	WILD	WILD	NAMIBIA	~ Apr 2012	NONE	Capture	Wild Born			
					NAANKUSE	19 Apr 2012	CHU011	Transfer				
8388	M	10 Jul 2011	6926	6950	HOEDSPRUI	10 Jul 2011		Birth	Captive Born		HOE 293	4C3265375D
8389	M	10 Jul 2011	6926	6950	HOEDSPRUI	10 Jul 2011		Birth	Captive Born		HOE 294	4C2D60756B
8390	F	10 Jul 2011	6926	6950	HOEDSPRUI	10 Jul 2011		Birth	Captive Born		HOE 295	4C2F383D79
					HEMMINGFD	3 Apr 2013		Transfer				
8391	M	22 Aug 2011	4460	5772	KATOWICE	22 Aug 2011	3399	Birth	Captive Born	Atos	KTW 1	956000001617719
8392	M	22 Aug 2011	4460	5772	KATOWICE	22 Aug 2011	3400	Birth	Captive Born	Oskar	KTW 2	956000001657880
8393	M	22 Aug 2011	4460	5772	KATOWICE	22 Aug 2011	3401	Birth	Captive Born	Edi	KTW 3	956000001668415
8394	F	22 Aug 2011	4460	5772	KATOWICE	22 Aug 2011	3398	Birth	Captive Born	Frela	KTW 4	956000001670543
8395	F	2 Sep 2011	6937	6932	HOEDSPRUI	2 Sep 2011		Birth	Captive Born		HOE 296	4C28705005
8396	M	23 Oct 2011	UNK	UNK	RHINOLION	23 Oct 2011		Birth	Captive Born		RL 1	900008800233003
					ALBUSTAN	6 Jun 2012	CCH104	Transfer				
						25 Jun 2012		Death				
					[Death by: Unknown means]							
8397	M	23 Oct 2011	UNK	UNK	RHINOLION	23 Oct 2011		Birth	Captive Born	Joey	RL 2	900008800233030
					ALBUSTAN	6 Jun 2012	CCH105	Transfer				
8398	M	19 Jan 2012	5703	UNK	ALBUSTAN	19 Jan 2012	CCH098	Birth	Captive Born		ALB 91	900074000626380
8399	M	19 Jan 2012	5703	UNK	ALBUSTAN	19 Jan 2012	CCH099	Birth	Captive Born		ALB 92	900074000626376
8400	F	19 Jan 2012	5703	UNK	ALBUSTAN	19 Jan 2012	CCH101	Birth	Captive Born		ALB 93	900074000626387
8401	M	19 Jan 2012	5703	UNK	ALBUSTAN	19 Jan 2012	CCH100	Birth	Captive Born		ALB 94	900074000626389
8402	F	8 Feb 2012	6070	6390	BOISSIERE	8 Feb 2012	FGU404	Birth	Captive Born		ZLB 5	250229600064819
8403	F	8 Feb 2012	6070	6390	BOISSIERE	8 Feb 2012	FGU405	Birth	Captive Born		ZLB 6	250229600064701

Complete Studbook as of December 2013

Stud#	Sex	Birth Date	Sire	Dam	Location	Date	LocalID	Event	Birth Origin	Name	Breeder#	Transponder
8404	F	8 Feb 2012	6070	6390	BOISSIERE	8 Feb 2012	FGU406	Birth	Captive Born		ZLB 7	250229600065158
8405	M	15 Feb 2012	7926	5723	ALBUSTAN	15 Feb 2012 15 Feb 2012	CCH097	Birth Death	Captive Born		ALB 95	
												[Death by: Stillbirth <input type="checkbox"/> Unknown <input type="checkbox"/> Unknown (after necropsy) <input type="checkbox"/> Necropsy not received]
8406	M	29 Feb 2012	6593	6336	WINSTON	29 Feb 2012	270494	Birth	Captive Born	Khayam	WS 164	068*598*057
8407	M	29 Feb 2012	6593	6336	WINSTON	29 Feb 2012 29 Feb 2012	270496	Birth Death	Captive Born		WS 165	
												[Death by: Environ/Behav conditions <input type="checkbox"/> Unknown <input type="checkbox"/> Generalized <input type="checkbox"/> Enervation, secondary <input type="checkbox"/> Necropsy not received]
8408	F	29 Feb 2012	6593	6336	WINSTON	29 Feb 2012	270495	Birth	Captive Born	Mchumba	WS 166	068*615*531
8409	F	29 Feb 2012	6593	6336	WINSTON	29 Feb 2012 29 Feb 2012	270497	Birth Death	Captive Born		WS 167	
												[Death by: Environ/Behav conditions <input type="checkbox"/> Unknown <input type="checkbox"/> Generalized <input type="checkbox"/> Enervation, secondary <input type="checkbox"/> Necropsy not received]
8410	F	29 Feb 2012	6593	6336	WINSTON	29 Feb 2012 29 Feb 2012	270498	Birth Death	Captive Born		WS 168	
												[Death by: Environ/Behav conditions <input type="checkbox"/> Unknown <input type="checkbox"/> Generalized <input type="checkbox"/> Enervation, secondary <input type="checkbox"/> Necropsy not received]
8411	M	21 Mar 2012	5598	6554	NURNBERG ATTICAZOO	21 Mar 2012 2 Apr 2013	M03316 MAJ012	Birth Transfer	Captive Born	Thabo	TGN 17	968000005385729
8412	M	21 Mar 2012	5598	6554	NURNBERG	21 Mar 2012	M03317	Birth	Captive Born	Kalungu	TGN 18	968000005451004
8413	M	21 Mar 2012	5598	6554	NURNBERG ATTICAZOO	21 Mar 2012 2 Apr 2013	M03318 MAJ013	Birth Transfer	Captive Born	Kygali	TGN 19	968000005390668
8414	F	21 Mar 2012	5598	6554	NURNBERG	21 Mar 2012	M03319	Birth	Captive Born	Kiara	TGN 20	968000005375863
8415	F	21 Mar 2012	5598	6554	NURNBERG ATTICAZOO	21 Mar 2012 2 Apr 2013	M03320 MAJ014	Birth Transfer	Captive Born	Kya	TGN 21	968000005401594
8416	M	13 Apr 2012	4180	6607	DVURKRALV PHANTASIA	13 Apr 2012 2 Apr 2013	041125	Birth Transfer	Captive Born	Hardy	VC 69	972273000000868
8417	M	14 Apr 2012	4180	6607	DVURKRALV PHANTASIA	14 Apr 2012 2 Apr 2013	041126	Birth Transfer	Captive Born	Laurel	VC 70	9722730000002512
8418	M	22 Apr 2012	5709	5814	PRET DW STELLENBO PRET DW PRETORIA	22 Apr 2012 21 May 2012 1 Aug 2012 19 Oct 2012	D94116 M700 D94116 916057	Birth Transfer Transfer Transfer	Captive Born	M700	DEW 965	985140000290355

Complete Studbook as of December 2013

Stud#	Sex	Birth Date	Sire	Dam	Location	Date	LocalID	Event	Birth Origin	Name	Breeder#	Transponder
8419	M	22 Apr 2012	5709	5814	PRET DW	22 Apr 2012	D94117	Birth	Captive Born	M701	DEW 966	985140000370680
					STELLENBO	21 May 2012	M701	Transfer				
					PRET DW	1 Aug 2012	D94117	Transfer				
8420	M	22 Apr 2012	5709	5814	PRET DW	22 Apr 2012	D94118	Birth	Captive Born	Coll	DEW 967	985140000286618
					STELLENBO	21 May 2012	M702	Transfer				
					PRET DW	1 Aug 2012	D94118	Transfer				
					PRETORIA	19 Oct 2012	916056	Transfer				
8421	M	22 Apr 2012	5709	5814	PRET DW	22 Apr 2012	D94119	Birth	Captive Born	M703	DEW 968	
8422	M	22 Apr 2012	5709	5814	PRET DW	22 Apr 2012	D94120	Birth	Captive Born	M704	DEW 969	
					EMERALD	~ 2012		Transfer				
8423	M	23 Apr 2012	6835	6592	NZP-CRC	23 Apr 2012	114777	Birth	Captive Born	Justin	NZP 18	
8424	M	23 Apr 2012	6835	6592	NZP-CRC	23 Apr 2012	114779	Birth	Captive Born		NZP 19	
						23 Apr 2012		Death				
					[Death by: Stillbirth <input type="checkbox"/> Unknown <input type="checkbox"/> Unknown (after necropsy) <input type="checkbox"/> Necropsy not received]							
8425	M	23 Apr 2012	6835	6592	NZP-CRC	23 Apr 2012	114780	Birth	Captive Born		NZP 20	
						23 Apr 2012		Death				
					[Death by: Stillbirth <input type="checkbox"/> Unknown <input type="checkbox"/> Unknown (after necropsy) <input type="checkbox"/> Necropsy not received]							
8426	F	23 Apr 2012	6835	6592	NZP-CRC	23 Apr 2012	114778	Birth	Captive Born	Carmelita	NZP 21	
					NZP-WASH	15 May 2012	114778	Transfer				
8427	?	1 May 2012	6936	6901	HOEDSPRUI	1 May 2012		Birth	Captive Born		HOE 297	
						1 May 2012		Death				
					[Death by: Other/Unknown <input type="checkbox"/> Unknown <input type="checkbox"/> Unknown (after necropsy) <input type="checkbox"/> Genetic/Prenatal <input type="checkbox"/> Necropsy not received]							
8428	?	1 May 2012	6936	6901	HOEDSPRUI	1 May 2012		Birth	Captive Born		HOE 298	
						1 May 2012		Death				
					[Death by: Stillbirth <input type="checkbox"/> Unknown <input type="checkbox"/> No necropsy planned <input type="checkbox"/> Necropsy not received]							
8429	?	1 May 2012	6936	6901	HOEDSPRUI	1 May 2012		Birth	Captive Born		HOE 299	
						4 May 2012		Death				
					[Death by: Infection associated <input type="checkbox"/> Unknown <input type="checkbox"/> Respiratory <input type="checkbox"/> Unknown after necropsy <input type="checkbox"/> Necropsy not received]							
8430	F	1 May 2012	6926	6953	HOEDSPRUI	1 May 2012		Birth	Captive Born		HOE 300	4C386C6C35
8431	F	1 May 2012	6926	6953	HOEDSPRUI	1 May 2012		Birth	Captive Born		HOE 301	4C390C4A0A
8432	F	1 May 2012	6926	6953	HOEDSPRUI	1 May 2012		Birth	Captive Born		HOE 302	4C26267B10
8433	M	2 May 2012	8111	6436	EBELTOFT	2 May 2012	ACI062	Birth	Captive Born	R-cut	EBT 36	208002898200657

Complete Studbook as of December 2013

Stud#	Sex	Birth Date	Sire	Dam	Location	Date	LocalID	Event	Birth Origin	Name	Breeder#	Transponder
8434	M	2 May 2012	8111	6436	EBELTOFT	2 May 2012	ACI063	Birth	Captive Born	Ben	EBT 37	208002898200652
8435	F	2 May 2012	8111	6436	EBELTOFT	2 May 2012	ACI061	Birth	Captive Born	Heidi	EBT 38	208002898200658
8436	F	2 May 2012	8111	6436	EBELTOFT	2 May 2012	ACI064	Birth	Captive Born	No cut	EBT 39	208002898200651
8437	F	2 May 2012	8111	6436	EBELTOFT	2 May 2012	ACI065	Birth	Captive Born	L-&-R-cut	EBT 40	208002898200653
8438	M	2 May 2012	6937	6953	HOEDSPRUI HEMMINGFD	2 May 2012 3 Apr 2013		Birth Transfer	Captive Born		HOE 303	7110244917
8439	M	2 May 2012	6937	6953	HOEDSPRUI	2 May 2012		Birth	Captive Born		HOE 304	7110245828
8440	M	2 May 2012	6937	6953	HOEDSPRUI HEMMINGFD	2 May 2012 3 Apr 2013		Birth Transfer	Captive Born		HOE 305	7110246311
8441	M	4 May 2012	6954	6947	HOEDSPRUI HEMMINGFD	4 May 2012 3 Apr 2013		Birth Transfer	Captive Born		HOE 306	4C38636041
8442	M	4 May 2012	6954	6947	HOEDSPRUI	4 May 2012		Birth	Captive Born		HOE 307	4C38631920
8443	M	4 May 2012	6954	6947	HOEDSPRUI	4 May 2012		Birth	Captive Born		HOE 308	4C385C090D
8444	F	5 May 2012	7192	6932	HOEDSPRUI	5 May 2012		Birth	Captive Born	Mary-Jane	HOE 309	7110245557
8445	M	5 May 2012	7192	6932	HOEDSPRUI HEMMINGFD	5 May 2012 3 Apr 2013		Birth Transfer	Captive Born		HOE 310	4C38795060
8446	M	5 May 2012	7192	6932	HOEDSPRUI	5 May 2012		Birth	Captive Born		HOE 311	4C38662519
8447	M	5 May 2012	7192	6932	HOEDSPRUI	5 May 2012		Birth	Captive Born		HOE 312	4C385E5531
8448	F	17 May 2012	6745	6797	NESLES	17 May 2012	B12022	Birth	Captive Born	Lorike	PDF 1	250229600064821
8449	?	17 May 2012	6745	6797	NESLES	17 May 2012 19 May 2012	B12023	Birth Death	Captive Born		PDF 2	
[Death by: Unknown means]												
8450	M	18 May 2012	6954	6950	HOEDSPRUI HEMMINGFD	18 May 2012 3 Apr 2013		Birth Transfer	Captive Born		HOE 313	7110244533
8451	M	18 May 2012	6954	6950	HOEDSPRUI	18 May 2012		Birth	Captive Born		HOE 314	7110244729
8452	F	18 May 2012	6954	6950	HOEDSPRUI HEMMINGFD	18 May 2012 3 Apr 2013		Birth Transfer	Captive Born		HOE 315	7110245067
8453	F	18 May 2012	6954	6950	HOEDSPRUI	18 May 2012		Birth	Captive Born		HOE 316	7110246532

Complete Studbook as of December 2013

Stud#	Sex	Birth Date	Sire	Dam	Location	Date	LocalID	Event	Birth Origin	Name	Breeder#	Transponder
8454	M	26 May 2012	4470	6474	SD-WAP	26 May 2012 28 May 2012	612202	Birth Death	Captive Born		SD 140	
												[Death by: Unknown means]
8455	M	26 May 2012	4470	6474	SD-WAP	26 May 2012 26 May 2012	612203	Birth Death	Captive Born		SD 141	
												[Death by: Unknown means]
8456	F	26 May 2012	4470	6474	SD-WAP	26 May 2012 31 May 2012	612201	Birth Death	Captive Born		SD 142	
												[Death by: Unknown means]
8457	M	31 May 2012	4469	6476	SD-WAP	31 May 2012 31 May 2012	612207	Birth Death	Captive Born		SD 143	
												[Death by: Unknown means]
8458	?	31 May 2012	4469	6476	SD-WAP	31 May 2012 31 May 2012	612206	Birth Death	Captive Born		SD 144	
												[Death by: Unknown means]
8459	?	31 May 2012	4469	6476	SD-WAP	31 May 2012 31 May 2012	612208	Birth Death	Captive Born		SD 145	
												[Death by: Unknown means]
8460	F	2 Jun 2012	4298	6130	MONARTO	2 Jun 2012	B29059	Birth	Captive Born	Kwatile	MDN 20	00-0728-82BC
8461	F	22 Jun 2012	6594	6336	WINSTON	22 Jun 2012	270530	Birth	Captive Born	Roni	WS 169	068*617*632
8462	F	22 Jun 2012	6594	6336	WINSTON	22 Jun 2012	270531	Birth	Captive Born	Charo	WS 170	068*600*005
8463	F	22 Jun 2012	6594	6336	WINSTON	22 Jun 2012	270532	Birth	Captive Born	Zuri Ohana	WS 171	068*616*560
8464	M	22 Jun 2012	6540	6579	CINCINNAT	22 Jun 2012 30 Jun 2012	112051	Birth Death	Captive Born		CIN 64	
												[Death by: Unknown means]
8465	F	22 Jun 2012	6540	6579	CINCINNAT	22 Jun 2012	112050	Birth	Captive Born	Savanna	CIN 65	
8466	M	31 May 2011	6223	6499	ROCKTON	31 May 2011	_____	Birth	Captive Born	Azu	ALS 18	00-0725-9A9A
8467	F	31 May 2011	6223	6499	ROCKTON	31 May 2011	_____	Birth	Captive Born	Pico	ALS 19	00-0725-CABD
8468	F	31 May 2011	6223	6499	ROCKTON	31 May 2011	_____	Birth	Captive Born	Tika	ALS 20	00-071E-C50D
8469	M	4 Aug 2011	6223	6645	ROCKTON	4 Aug 2011	_____	Birth	Captive Born	Sabu	ALS 21	00-0725-F2C1

Complete Studbook as of December 2013

Stud#	Sex	Birth Date	Sire	Dam	Location	Date	LocalID	Event	Birth Origin	Name	Breeder#	Transponder
8470	F	4 Aug 2011	6223	6645	ROCKTON	4 Aug 2011		Birth	Captive Born	Cleo	ALS 22	00-0725-9017
8471	?	1 Aug 2012	6223	6499	ROCKTON	1 Aug 2012		Birth	Captive Born			
8472	F	23 May 2012	MULT	6865	WHIPSSNADE	23 May 2012	4826	Birth	Captive Born		WH 138	941000014023230
Mult possible parents: Sires: 8069 (33%), 8070 (33%), 8071 (33%),												
8473	M	23 May 2012	MULT	6865	WHIPSSNADE	23 May 2012	4780	Birth	Captive Born		WH 139	941000014023220
Mult possible parents: Sires: 8069 (33%), 8070 (33%), 8071 (33%),												
8474	M	23 May 2012	MULT	6865	WHIPSSNADE	23 May 2012	4781	Birth	Captive Born		WH 140	941000014023232
Mult possible parents: Sires: 8069 (33%), 8070 (33%), 8071 (33%),												
8475	F	23 May 2012	MULT	6865	WHIPSSNADE	23 May 2012	4779	Birth	Captive Born		WH 141	9410000140232310
Mult possible parents: Sires: 8069 (33%), 8070 (33%), 8071 (33%),												
8476	F	23 May 2012	MULT	6865	WHIPSSNADE	23 May 2012	4782	Birth	Captive Born		WH 142	941000014023221
Mult possible parents: Sires: 8069 (33%), 8070 (33%), 8071 (33%),												
8477	F	23 May 2012	MULT	6865	WHIPSSNADE	23 May 2012	4783	Birth	Captive Born		WH 143	941000014023217
						6 Sep 2012		Death				
[Death by: Euthanasia (medical) <input type="checkbox"/> Unknown <input type="checkbox"/> Musculoskeletal <input type="checkbox"/> Trauma <input type="checkbox"/> Necropsy not received]												
Mult possible parents: Sires: 8069 (33%), 8070 (33%), 8071 (33%),												
8478	F	23 May 2012	MULT	6865	WHIPSSNADE	23 May 2012	4784	Birth	Captive Born		WH 144	941000014023218
Mult possible parents: Sires: 8069 (33%), 8070 (33%), 8071 (33%),												
8479	M	5 Mar 2012	UNK	5822	PRET DW	5 Mar 2012	D94099	Birth	Captive Born	M683	DEW 943	
						16 Nov 2012		Death				
[Death by: Infection associated <input type="checkbox"/> Unknown <input type="checkbox"/> Digestive <input type="checkbox"/> Viral <input type="checkbox"/> Necropsy not received]												
8480	F	5 Mar 2012	UNK	5822	PRET DW	5 Mar 2012	D94100	Birth	Captive Born	Afra	DEW 944	985140000315360
						27 May 2013	000155	Transfer				
8481	F	5 Mar 2012	UNK	5822	PRET DW	5 Mar 2012	D94101	Birth	Captive Born	F685	DEW 945	
8482	M	6 Mar 2012	5502	6716	PRET DW	6 Mar 2012	D94095	Birth	Captive Born	M679	DEW 946	985140000312866
						29 Nov 2012	12M103	Transfer				
8483	M	6 Mar 2012	5502	6716	PRET DW	6 Mar 2012	D94096	Birth	Captive Born	Diesel	DEW 947	985140000370847
						29 Nov 2012	12M104	Transfer				
8484	M	6 Mar 2012	5502	6716	PRET DW	6 Mar 2012	D94097	Birth	Captive Born	M681	DEW 948	
8485	F	6 Mar 2012	5502	6716	PRET DW	6 Mar 2012	D94098	Birth	Captive Born	F682	DEW 949	
8486	F	6 Mar 2012	6422	5721	PRET DW	6 Mar 2012	D94102	Birth	Captive Born	F686	DEW 950	

Complete Studbook as of December 2013

Stud#	Sex	Birth Date	Sire	Dam	Location	Date	LocalID	Event	Birth Origin	Name	Breeder#	Transponder
						16 Nov 2012		Death				
						[Death by: Infection associated <input type="checkbox"/> Unknown <input type="checkbox"/> Digestive <input type="checkbox"/> Viral <input type="checkbox"/> Necropsy not received]						
8487	F	6 Mar 2012	6422	5721	PRET DW	6 Mar 2012	D94103	Birth	Captive Born	F687	DEW 951	
8488	F	6 Mar 2012	6422	5721	PRET DW	6 Mar 2012	D94104	Birth	Captive Born	F688	DEW 952	
						14 Oct 2012		Death				
						[Death by: Infection associated <input type="checkbox"/> Unknown <input type="checkbox"/> Digestive <input type="checkbox"/> Viral <input type="checkbox"/> Necropsy not received]						
8489	F	9 Apr 2012	4290	5819	PRET DW	9 Apr 2012	D94124	Birth	Captive Born	F708.5	DEW 953	
8490	M	15 Apr 2012	6422	5710	PRET DW	15 Apr 2012	D94108	Birth	Captive Born	M692	DEW 954	
						11 Nov 2012		Death				
						[Death by: Infection associated <input type="checkbox"/> Unknown <input type="checkbox"/> Digestive <input type="checkbox"/> Viral <input type="checkbox"/> Necropsy not received]						
8491	F	15 Apr 2012	6422	5710	PRET DW	15 Apr 2012	D94105	Birth	Captive Born	K/Q689	DEW 955	
						15 Apr 2012		Death				
						[Death by: Other/Unknown <input type="checkbox"/> Unknown <input type="checkbox"/> Unknown (after necropsy) <input type="checkbox"/> Bacterial <input type="checkbox"/> Necropsy not received]						
8492	F	15 Apr 2012	6422	5710	PRET DW SEAGRAVE	15 Apr 2012 28 Mar 2013	D94106	Birth Transfer	Captive Born	Annie	DEW 956	985140000372040
8493	F	15 Apr 2012	6422	5710	PRET DW	15 Apr 2012	D94107	Birth	Captive Born	F691	DEW 957	
						7 Nov 2012		Death				
						[Death by: Infection associated <input type="checkbox"/> Unknown <input type="checkbox"/> Digestive <input type="checkbox"/> Viral <input type="checkbox"/> Necropsy not received]						
8494	M	21 Apr 2012	7807	6734	PRET DW	21 Apr 2012	D94111	Birth	Captive Born	M695	DEW 958	
8495	F	21 Apr 2012	7807	6734	PRET DW	21 Apr 2012	D94109	Birth	Captive Born	F693	DEW 959	
						27 Apr 2012		Death				
						[Death by: Unknown means]						
8496	F	21 Apr 2012	7807	6734	PRET DW STELLENBO PRET DW YARRALUML	21 Apr 2012 21 May 2012 22 Nov 2012 24 Jan 2013	D94110 F693 D94110 B30002	Birth Transfer Transfer Transfer	Captive Born	Ailsa Craig	DEW 960	00-0031-0318
8497	F	21 Apr 2012	7807	6734	PRET DW	21 Apr 2012	D94112	Birth	Captive Born	F696	DEW 961	
8498	M	21 Apr 2012	7809	6708	PRET DW	21 Apr 2012	D94114	Birth	Captive Born	M698	DEW 962	
8499	F	21 Apr 2012	7809	6708	PRET DW STELLENBO PRET DW YARRALUML	21 Apr 2012 21 May 2012 22 Nov 2012 24 Jan 2013	D94113 F679 D94113 B30001	Birth Transfer Transfer Transfer	Captive Born	Zingula	DEW 963	00-0028-7656
8500	F	21 Apr 2012	7809	6708	PRET DW	21 Apr 2012	D94115	Birth	Captive Born	F699	DEW 964	

Complete Studbook as of December 2013

Stud#	Sex	Birth Date	Sire	Dam	Location	Date	LocalID	Event	Birth Origin	Name	Breeder#	Transponder
8501	M	24 Apr 2012	6707	6720	PRET DW	24 Apr 2012	D94122	Birth	Captive Born	M706	DEW 970	
8502	F	24 Apr 2012	6707	6720	PRET DW CARSONSPR	24 Apr 2012 6 Jun 2013	D94123	Birth Transfer	Captive Born	F707	DEW 971	
8503	M	26 May 2012	6422	6717	PRET DW	26 May 2012	D94125	Birth	Captive Born	M709	DEW 972	
8504	M	26 May 2012	6422	6717	PRET DW VIENNA	26 May 2012 27 May 2013	D94126 000154	Birth Transfer	Captive Born	Akin	DEW 973	4C3C603C7A
8505	F	26 May 2012	6422	6717	PRET DW	26 May 2012	D94127	Birth	Captive Born	F711	DEW 974	
8506	F	11 Jun 2012	5709	6714	PRET DW STELLENBO	11 Jun 2012 3 Aug 2012	D94128 F712	Birth Transfer	Captive Born	Dubh Artak	DEW 975	4C1F7C7A35
8507	F	11 Jun 2012	5709	6714	PRET DW STELLENBO CARSONSPR	11 Jun 2012 3 Aug 2012 6 Jun 2013	D94129 F713	Birth Transfer Transfer	Captive Born	Eigg	DEW 976	4C06361A56
8508	F	11 Jun 2012	5709	6714	PRET DW STELLENBO	11 Jun 2012 3 Aug 2012	D94130 F714	Birth Transfer	Captive Born	Fleet	DEW 977	4C3907251F
8509	M	18 Jun 2012	7806	6733	PRET DW	18 Jun 2012 18 Jun 2012	D94132	Birth Death	Captive Born	M716	DEW 978	
[Death by: Stillbirth <input type="checkbox"/> Unknown <input type="checkbox"/> Unknown (after necropsy) <input type="checkbox"/> Necropsy not received]												
8510	M	18 Jun 2012	7806	6733	PRET DW	18 Jun 2012	D94133	Birth	Captive Born	M717	DEW 979	
8511	F	18 Jun 2012	7806	6733	PRET DW	18 Jun 2012	D94134	Birth	Captive Born	F718	DEW 980	
8512	?	18 Jun 2012	7806	6733	PRET DW	18 Jun 2012 18 Jun 2012	D94131	Birth Death	Captive Born	??715	DEW 981	
[Death by: Stillbirth <input type="checkbox"/> Unknown <input type="checkbox"/> Unknown (after necropsy) <input type="checkbox"/> Necropsy not received]												
8513	F	29 Jun 2012	6707	6718	PRET DW STELLENBO	29 Jun 2012 3 Aug 2012	D94140 F724	Birth Transfer	Captive Born	Gunna	DEW 982	985140000318197
8514	M	29 Jun 2012	6707	6718	PRET DW STELLENBO	29 Jun 2012 3 Aug 2012	D94141 M723	Birth Transfer	Captive Born	Harris	DEW 983	985140000377504
8515	M	29 Jun 2012	6707	6718	PRET DW	29 Jun 2012	D94142	Birth	Captive Born	M726	DEW 984	
8516	F	29 Jun 2012	6707	6718	PRET DW	29 Jun 2012	D94143	Birth	Captive Born	F727	DEW 985	
8517	M	1 Jul 2012	7806	6729	PRET DW CARSONSPR	1 Jul 2012 6 Jun 2013	D94135	Birth Transfer	Captive Born	M719	DEW 986	

Complete Studbook as of December 2013

Stud#	Sex	Birth Date	Sire	Dam	Location	Date	LocalID	Event	Birth Origin	Name	Breeder#	Transponder
8518	M	1 Jul 2012	7806	6729	PRET DW	1 Jul 2012	D94137	Birth	Captive Born	M721	DEW 987	
8519	F	1 Jul 2012	7806	6729	PRET DW	1 Jul 2012	D94136	Birth	Captive Born	F720	DEW 988	
8520	F	1 Jul 2012	7806	6729	PRET DW	1 Jul 2012	D94138	Birth	Captive Born	F722	DEW 989	
8521	F	1 Jul 2012	7806	6729	PRET DW	1 Jul 2012	D94139	Birth	Captive Born	F723	DEW 990	
8522	M	24 Jul 2012	5502	5791	PRET DW PRIVATE	24 Jul 2012 3 Jun 2013	D94144	Birth Transfer	Captive Born	M728	DEW 991	
8523	M	24 Jul 2012	5502	5791	PRET DW PRIVATE	24 Jul 2012 3 Jun 2013	D94145	Birth Transfer	Captive Born	M729	DEW 992	
8524	M	24 Jul 2012	5502	5791	PRET DW	24 Jul 2012	D94146	Birth	Captive Born	M730	DEW 993	
8525	M	24 Jul 2012	5502	5791	PRET DW SEAGRAVE	24 Jul 2012 28 Mar 2013	D94147	Birth Transfer	Captive Born	Robin	DEW 994	985140000368846
8526	F	24 Jul 2012	5502	5791	PRET DW	24 Jul 2012	D94148	Birth	Captive Born	F732	DEW 995	
8527	M	~ Mar 2011	WILD	WILD	NAMIBIA CHEETAH C	~ Jul 2012 18 Jul 2012	NONE 1627	Capture Transfer	Wild Born	Alcatraz		945000001192480
8528	M	8 Oct 2012	4298	6130	MONARTO	8 Oct 2012	B29101	Birth	Captive Born	Hizi	MDN 21	00-0725-D881
8529	M	8 Oct 2012	4298	6130	MONARTO	8 Oct 2012	B29102	Birth	Captive Born	Jana	MDN 22	00-0725-A683
8530	F	8 Oct 2012	4298	6130	MONARTO	8 Oct 2012	B29103	Birth	Captive Born	Milele	MDN 23	00-0725-F80C
8531	F	8 Oct 2012	4298	6130	MONARTO	8 Oct 2012	B29104	Birth	Captive Born	Kulinda	MDN 24	00-0725-FA44
8532	F	8 Oct 2012	4298	6130	MONARTO	8 Oct 2012	B29105	Birth	Captive Born	Kesho	MDN 25	00-0720-22D3
8533	M	~ Nov 2005	WILD	WILD	ETHIOPIA PRIVATE ENSESSAKO	~ Nov 2005 ???? 23 Jun 2006		Capture Transfer Transfer	Wild Born	Sheba		
8534	M	~ Oct 2008	WILD	WILD	UNKNOWN PRIVATE ENSESSAKO	~ Oct 2008 ???? 24 Nov 2008 9 May 2012		Birth Transfer Transfer Death	Unk BirthType	Menelik		
[Death by: Infection associated <input type="checkbox"/> Unknown <input type="checkbox"/> Hemic/Lymph <input type="checkbox"/> Unknown after necropsy <input type="checkbox"/> Necropsy not received]												
8535	M	~ Dec 2010	UNK	UNK	ETHIOPIA PRIVATE	~ Dec 2010 ????		Capture Transfer	Wild Born	Timkat		

Complete Studbook as of December 2013

Stud#	Sex	Birth Date	Sire	Dam	Location	Date	LocalID	Event	Birth Origin	Name	Breeder#	Transponder
					ENSESSAKO	18 Jan 2011		Transfer				
8536	M	~ Dec 2010	UNK	UNK	ETHIOPIA	~ Dec 2010		Capture	Wild Born	Dembel		
					PRIVATE	????		Transfer				
					ENSESSAKO	18 Jan 2011		Transfer				
8537	M	~ Nov 2010	WILD	WILD	UNKNOWN	~ Nov 2010		Birth	Unk BirthType	Kuching		
					PRIVATE	????		Transfer				
					ENSESSAKO	18 Jan 2011		Transfer				
						3 Mar 2012		Death				
					[Death by: Other/Unknown <input type="checkbox"/> Unknown <input type="checkbox"/> Digestive <input type="checkbox"/> Mechanical abnormality <input type="checkbox"/> Necropsy not received]							
8538	F	~ Dec 2010	UNK	UNK	ETHIOPIA	~ Dec 2010		Capture	Wild Born	Arapea		
					PRIVATE	????		Transfer				
					ENSESSAKO	18 Jan 2011		Transfer				
8539	M	~ Dec 2011	UNK	UNK	ETHIOPIA	~ Dec 2011		Capture	Wild Born	Boroma		
					PRIVATE	????		Transfer				
					ENSESSAKO	22 Apr 2012		Transfer				
8540	M	~ Dec 2011	UNK	UNK	ETHIOPIA	~ Dec 2011		Capture	Wild Born	Hargaysa		
					PRIVATE	????		Transfer				
					ENSESSAKO	22 Apr 2012		Transfer				
8541	F	~ Dec 2011	UNK	UNK	ETHIOPIA	~ Dec 2011		Capture	Wild Born	Berbera		
					PRIVATE	????		Transfer				
					ENSESSAKO	22 Apr 2012		Transfer				
8542	F	~ Dec 2011	UNK	UNK	ETHIOPIA	~ Dec 2011		Capture	Wild Born	Hissy-Spitty		
					PRIVATE	????		Transfer				
					ENSESSAKO	22 Apr 2012		Transfer				
8543	F	~ Mar 2012	WILD	WILD	ETHIOPIA	~ Mar 2012		Capture	Wild Born	Muna		
					PRIVATE	????		Transfer				
					ENSESSAKO	16 Aug 2012		Transfer				
8544	F	12 Feb 2006	UNK	UNK	NADERMANN	12 Feb 2006		Birth	Captive Born	Tamani	NAD 20	97800000680023
					BRAUNSW	8 Sep 2012	1223	Transfer				
					NADERMANN	10 Dec 2012		Transfer				
8545	M	~ 2006	UNK	UNK	RHINOLION	~ 2006		Birth	Captive Born	Arjun	RL 3	
					MYSORE	26 Mar 2011	M00172	Transfer				
8546	M	~ 2006	UNK	UNK	RHINOLION	~ 2006		Birth	Captive Born	Tejas	RL 4	
					MYSORE	26 Mar 2011	M00173	Transfer				
8547	F	~ 2006	UNK	UNK	RHINOLION	~ 2006		Birth	Captive Born	Maya	RL 5	

Complete Studbook as of December 2013

Stud#	Sex	Birth Date	Sire	Dam	Location	Date	LocalID	Event	Birth Origin	Name	Breeder#	Transponder
					MYSORE	26 Mar 2011 12 Jun 2012	M00174	Transfer Death				
					[Death by: Other/Unknown <input type="checkbox"/> Unknown <input type="checkbox"/> Digestive <input type="checkbox"/> New growths/cancer <input type="checkbox"/> Necropsy not received]							
8548	F	~ 2006	UNK	UNK	RHINOLION MYSORE	~ 2006 26 Mar 2011	<u> </u> M00175	Birth Transfer	Captive Born	Brunda	RL 6	
8549	M	1 Jun 2009	UNK	UNK	BESTER OUDTSHORN	1 Jun 2009 21 Jun 2012	<u> </u> 1854	Birth Transfer	Captive Born	Mike		4C3D331A02
8550	M	1 Jun 2009	UNK	UNK	BESTER OUDTSHORN	1 Jun 2009 21 Jun 2012	<u> </u> 1855	Birth Transfer	Captive Born	Peter		4C3D2D2673
8551	M	~ Sep 2011	UNK	UNK	S.AFRICAR LIVINGSTO	~ Sep 2011 ~ Feb 2012	<u> </u> <u> </u>	Birth Transfer	Unk BirthType	Duma		
8552	M	~ Sep 2011	UNK	UNK	S.AFRICAR LIVINGSTO	~ Sep 2011 ~ Feb 2012	<u> </u> <u> </u>	Birth Transfer	Captive Born	Luba		
8553	M	29 Mar 2012	8546	8547	MYSORE	29 Mar 2012 18 Jul 2012	M00860	Birth Death	Captive Born		MYS 4	95600002154374
					[Death by: Infection associated <input type="checkbox"/> Unknown <input type="checkbox"/> Nervous <input type="checkbox"/> Bacterial <input type="checkbox"/> Necropsy not received]							
8554	M	29 Mar 2012	8546	8547	MYSORE	29 Mar 2012 26 Jun 2012	M00861	Birth Death	Captive Born		MYS 5	95600002161067
					[Death by: Other/Unknown <input type="checkbox"/> Unknown <input type="checkbox"/> Digestive <input type="checkbox"/> Unknown after necropsy <input type="checkbox"/> Necropsy not received]							
8555	M	29 Mar 2012	8546	8547	MYSORE	29 Mar 2012 13 Sep 2012	M00862	Birth Death	Captive Born		MYS 6	95600002147953
					[Death by: Infection associated <input type="checkbox"/> Unknown <input type="checkbox"/> Cardiovascular <input type="checkbox"/> Bacterial <input type="checkbox"/> Necropsy not received]							
8556	M	29 Mar 2012	8546	8547	MYSORE	29 Mar 2012 6 Aug 2012	M00863	Birth Death	Captive Born		MYS 7	95600002155477
					[Death by: Infection associated <input type="checkbox"/> Unknown <input type="checkbox"/> Cardiovascular <input type="checkbox"/> Bacterial <input type="checkbox"/> Necropsy not received]							
8557	M	29 Mar 2012	8546	8547	MYSORE	29 Mar 2012 29 Jul 2012	M00864	Birth Death	Captive Born		MYS 8	95600002144952
					[Death by: Infection associated <input type="checkbox"/> Unknown <input type="checkbox"/> Cardiovascular <input type="checkbox"/> Bacterial <input type="checkbox"/> Necropsy not received]							
8558	F	15 Apr 2012	4180	6607	DVURKRALV	15 Apr 2012 15 Apr 2012	041127	Birth Death	Captive Born		VC 71	
					[Death by: Unknown means]							
8559	M	14 Jun 2012	4175	5615	FOSSILRIM	14 Jun 2012	1188	Birth	Captive Born	Kemba	FR 126	
8560	F	14 Jun 2012	4175	5615	FOSSILRIM	14 Jun 2012	1189	Birth	Captive Born	Nakiso	FR 127	

Complete Studbook as of December 2013

Stud#	Sex	Birth Date	Sire	Dam	Location	Date	LocalID	Event	Birth Origin	Name	Breeder#	Transponder
8561	F	14 Jun 2012	4175	5615	FOSSILRIM	14 Jun 2012	1190	Birth	Captive Born	Sanaa	FR 128	
8562	F	15 Sep 2012	MULT	6355	SUSONO	15 Sep 2012	FS45	Birth	Captive Born	Corun	FSP 26	
Mult possible parents: Sires: 6893 (50%), 6894 (50%),												
8563	?	17 Sep 2012	MULT	6355	SUSONO	17 Sep 2012	FS46	Birth	Captive Born		FSP 27	
						17 Sep 2012		Death				
[Death by: Stillbirth <input type="checkbox"/> Unknown <input type="checkbox"/> Unknown (after necropsy) <input type="checkbox"/> Necropsy not received]												
Mult possible parents: Sires: 6893 (50%), 6894 (50%),												
8564	M	19 Sep 2012	6514	6109	OUDTSHORN	19 Sep 2012	1874	Birth	Captive Born		CC 248	
						20 Sep 2012		Death				
[Death by: Unknown means]												
8565	M	19 Sep 2012	6514	6109	OUDTSHORN	19 Sep 2012	1875	Birth	Captive Born		CC 249	
						21 Sep 2012		Death				
[Death by: Infection associated <input type="checkbox"/> Unknown <input type="checkbox"/> Respiratory <input type="checkbox"/> New growths/cancer <input type="checkbox"/> Necropsy not received]												
8566	M	19 Sep 2012	6514	6109	OUDTSHORN	19 Sep 2012	1876	Birth	Captive Born		CC 250	
						21 Sep 2012		Death				
[Death by: Euthanasia (medical) <input type="checkbox"/> Unknown <input type="checkbox"/> Respiratory <input type="checkbox"/> New growths/cancer <input type="checkbox"/> Necropsy not received]												
8567	F	19 Sep 2012	6514	6109	OUDTSHORN	19 Sep 2012	1877	Birth	Captive Born		CC 251	
						21 Sep 2012		Death				
[Death by: Infection associated <input type="checkbox"/> Unknown <input type="checkbox"/> Respiratory <input type="checkbox"/> New growths/cancer <input type="checkbox"/> Necropsy not received]												
8568	M	22 Sep 2012	7265	6036	LA PALMYR	22 Sep 2012	6241	Birth	Captive Born		ZLP 74	
						22 Sep 2012		Death				
[Death by: Stillbirth <input type="checkbox"/> Incinerate <input type="checkbox"/> Respiratory <input type="checkbox"/> Mechanical abnormality <input type="checkbox"/> Necropsy not received]												
8569	F	22 Sep 2012	7265	6036	LA PALMYR	22 Sep 2012	6242	Birth	Captive Born		ZLP 75	250229600065315
8570	F	22 Sep 2012	7265	6036	LA PALMYR	22 Sep 2012	6243	Birth	Captive Born		ZLP 76	250229600065367
8571	F	22 Sep 2012	7265	6036	LA PALMYR	22 Sep 2012	6244	Birth	Captive Born		ZLP 77	250229600065194
8572	M	26 Sep 2012	6235	7069	LISBON	26 Sep 2012	11505	Birth	Captive Born		LZ 1	900182000038733
8573	M	26 Sep 2012	6235	7069	LISBON	26 Sep 2012	11509	Birth	Captive Born		LZ 2	900182000038455
8574	F	26 Sep 2012	6235	7069	LISBON	26 Sep 2012	11506	Birth	Captive Born		LZ 3	900182000038458
8575	F	26 Sep 2012	6235	7069	LISBON	26 Sep 2012	11507	Birth	Captive Born		LZ 4	900182000038731
8576	F	26 Sep 2012	6235	7069	LISBON	26 Sep 2012	11508	Birth	Captive Born		LZ 5	900182000038738
8577	?	26 Sep 2012	6235	7069	LISBON	26 Sep 2012	11510	Birth	Captive Born		LZ 6	

Complete Studbook as of December 2013

Stud#	Sex	Birth Date	Sire	Dam	Location	Date	LocalID	Event	Birth Origin	Name	Breeder#	Transponder
						26 Sep 2012		Death				
						[Death by: Unknown means]						
8578	M	26 Sep 2012	6514	6522	OUDTSHORN	26 Sep 2012 3 Oct 2012	1878	Birth Death	Captive Born		CC 252	
						[Death by: Other/Unknown <input type="checkbox"/> Unknown <input type="checkbox"/> Cardiovascular <input type="checkbox"/> Unknown after necropsy <input type="checkbox"/> Necropsy not received]						
8579	F	25 Aug 2012	6926	6928	HOEDSPRUI	25 Aug 2012 5 Sep 2012		Birth Death	Captive Born		HOE 317	
						[Death by: Infection associated <input type="checkbox"/> Unknown <input type="checkbox"/> Respiratory <input type="checkbox"/> Unknown after necropsy <input type="checkbox"/> Necropsy not received]						
8580	F	6 Oct 2012	4460	6904	LODZ	6 Oct 2012	11255	Birth	Captive Born		MOZ 1	
8581	M	7 Oct 2012	6571	6827	PEAUGRES	7 Oct 2012	2523	Birth	Captive Born		SDP 105	250228730002470
8582	M	7 Oct 2012	6571	6827	PEAUGRES	7 Oct 2012	2524	Birth	Captive Born		SDP 106	250228730002472
8583	M	7 Oct 2012	6571	6827	PEAUGRES	7 Oct 2012	2525	Birth	Captive Born		SDP 107	250228730002474
8584	F	7 Oct 2012	6571	6827	PEAUGRES	7 Oct 2012	2521	Birth	Captive Born		SDP 108	250228730002457
8585	F	7 Oct 2012	6571	6827	PEAUGRES	7 Oct 2012	2522	Birth	Captive Born		SDP 109	250228730002462
8586	M	10 Oct 2012	7096	5711	TOKYOTAMA	10 Oct 2012	7033	Birth	Captive Born	Ibuki	TZP 18	0006C95D9A
8587	M	10 Oct 2012	7096	5711	TOKYOTAMA	10 Oct 2012	7034	Birth	Captive Born	Syuren	TZP 19	0006C9B8A8
8588	F	10 Oct 2012	7096	5711	TOKYOTAMA	10 Oct 2012 11 Oct 2012	7035	Birth Death	Captive Born		TZP 20	
						[Death by: Other/Unknown <input type="checkbox"/> Unknown <input type="checkbox"/> Urinary <input type="checkbox"/> Trauma <input type="checkbox"/> Necropsy not received]						
8589	M	24 Oct 2012	6443	6810	LANDAU	24 Oct 2012	M00300	Birth	Captive Born	Tano	ZGL 1	276093400408849
8590	M	24 Oct 2012	6443	6810	LANDAU	24 Oct 2012	M00301	Birth	Captive Born	Jabal	ZGL 2	276093400408850
8591	F	24 Oct 2012	6443	6810	LANDAU	24 Oct 2012	M00302	Birth	Captive Born	Shendi	ZGL 3	276093400408848
8592	F	24 Oct 2012	6443	6810	LANDAU	24 Oct 2012 30 Oct 2012	M00303	Birth Death	Captive Born		ZGL 4	
						[Death by: Unknown means]						
8593	F	24 Oct 2012	6443	6810	LANDAU	24 Oct 2012 28 Oct 2012	M00304	Birth Death	Captive Born		ZGL 5	
						[Death by: Unknown means]						
8594	M	5 Nov 2012	4063	6769	BORAS	5 Nov 2012	RG0047	Birth	Captive Born		BOR 24	968000005786834

Complete Studbook as of December 2013

Stud#	Sex	Birth Date	Sire	Dam	Location	Date	LocalID	Event	Birth Origin	Name	Breeder#	Transponder
8595	M	5 Nov 2012	4063	6769	BORAS	5 Nov 2012	RG0048	Birth	Captive Born		BOR 25	968000005791764
8596	M	5 Nov 2012	4063	6769	BORAS	5 Nov 2012	RG0049	Birth	Captive Born		BOR 26	968000005788885
8597	M	5 Nov 2012	4063	6769	BORAS	5 Nov 2012	RG0050	Birth	Captive Born		BOR 27	968000005790157
8598	M	5 Nov 2012	4063	6769	BORAS	5 Nov 2012	RG0051	Birth	Captive Born		BOR 28	968000005793078
8599	F	5 Nov 2012	4063	6769	BORAS	5 Nov 2012	RG0052	Birth	Captive Born		BOR 29	968000005786211
8600	F	5 Nov 2012	4063	6769	BORAS	5 Nov 2012	RG0053	Birth	Captive Born		BOR 30	968000005790234
8601	M	12 Nov 2012	5991	6837	YULEE	12 Nov 2012	123001	Birth	Captive Born	Brutus	WO 144	
8602	M	12 Nov 2012	5991	6837	YULEE	12 Nov 2012	123002	Birth	Captive Born	Finnick	WO 145	
8603	F	12 Nov 2012	5991	6837	YULEE	12 Nov 2012	123003	Birth	Captive Born	Katnis	WO 146	
8604	M	13 Nov 2012	6931	8065	TOMIOKA	13 Nov 2012	_____	Birth	Captive Born	Campa	GS 1	392141000483179
8605	F	13 Nov 2012	6931	8065	TOMIOKA	13 Nov 2012	_____	Birth	Captive Born	Dura	GS 2	392141000393135
8606	F	13 Nov 2012	6931	8065	TOMIOKA	13 Nov 2012	_____	Birth	Captive Born	Superbe	GS 3	392141000482464
8607	M	18 Nov 2012	6631	6702	HAMERTON	18 Nov 2012	M795	Birth	Captive Born	Toto	HTN 12	900200000037035
8608	F	18 Nov 2012	6631	6702	HAMERTON	18 Nov 2012	M796	Birth	Captive Born	Asha	HTN 13	900200000009187
8609	F	18 Nov 2012	6631	6702	HAMERTON	18 Nov 2012	M797	Birth	Captive Born	Kikay	HTN 14	900200000009965
8610	F	18 Nov 2012	6631	6702	HAMERTON	18 Nov 2012	M798	Birth	Captive Born	Zafira	HTN 15	900200000008874
8611	F	18 Nov 2012	6631	6702	HAMERTON	18 Nov 2012	M799	Birth	Captive Born	Tamu	HTN 16	900200000009260
8612	F	18 Nov 2012	6631	6702	HAMERTON	18 Nov 2012	M800	Birth	Captive Born	Kasi	HTN 17	900200000008949
8613	?	30 Nov 2012	6453	7098	SUSONO	30 Nov 2012	FS47	Birth	Captive Born		FSP 28	
8614	?	30 Nov 2012	6453	7098	SUSONO	30 Nov 2012	FS48	Birth	Captive Born		FSP 29	
8615	?	30 Nov 2012	6453	7098	SUSONO	30 Nov 2012	FS49	Birth	Captive Born		FSP 30	
8616	M	5 Dec 2012	6631	6700	HAMERTON	5 Dec 2012	M802	Birth	Captive Born	Lux	HTN 18	900200000037310
8617	M	5 Dec 2012	6631	6700	HAMERTON	5 Dec 2012	M803	Birth	Captive Born	Rafa	HTN 19	900200000008084
8618	F	5 Dec 2012	6631	6700	HAMERTON	5 Dec 2012	M801	Birth	Captive Born		HTN 20	

Complete Studbook as of December 2013

Stud#	Sex	Birth Date	Sire	Dam	Location	Date	LocalID	Event	Birth Origin	Name	Breeder#	Transponder
[Death by: Other/Unknown <input type="checkbox"/> Unknown <input type="checkbox"/> Digestive <input type="checkbox"/> Trauma <input type="checkbox"/> Necropsy not received]												
8619	F	5 Dec 2012	6631	6700	HAMERTON	5 Dec 2012	M804	Birth	Captive Born	Duma	HTN 21	90020000008422
8620	F	5 Dec 2012	6631	6700	HAMERTON	5 Dec 2012	M805	Birth	Captive Born	Luna	HTN 22	900200000036991
8621	F	5 Dec 2012	6631	6700	HAMERTON	5 Dec 2012	M806	Birth	Captive Born	Amber	HTN 23	900200000002796
8622	?	8 Dec 2012	6768	6564	MONTPELLI	8 Dec 2012	12124A	Birth	Captive Born		MON 16	
[Death by: Stillbirth <input type="checkbox"/> Unknown <input type="checkbox"/> Unknown (after necropsy) <input type="checkbox"/> Necropsy not received]												
8623	?	8 Dec 2012	6768	6564	MONTPELLI	8 Dec 2012	12124B	Birth	Captive Born		MON 17	
[Death by: Stillbirth <input type="checkbox"/> Unknown <input type="checkbox"/> Unknown (after necropsy) <input type="checkbox"/> Necropsy not received]												
8624	?	8 Dec 2012	6768	6564	MONTPELLI	8 Dec 2012	12124C	Birth	Captive Born		MON 18	
[Death by: Stillbirth <input type="checkbox"/> Unknown <input type="checkbox"/> Unknown (after necropsy) <input type="checkbox"/> Necropsy not received]												
8625	?	8 Dec 2012	6768	6564	MONTPELLI	8 Dec 2012	12124D	Birth	Captive Born		MON 19	
[Death by: Stillbirth <input type="checkbox"/> Unknown <input type="checkbox"/> Unknown (after necropsy) <input type="checkbox"/> Necropsy not received]												
8626	M	24 Dec 2012	4063	5774	BORAS	24 Dec 2012	RG0054	Birth	Captive Born		BOR 31	968000005785668
8627	M	24 Dec 2012	4063	5774	BORAS	24 Dec 2012	RG0055	Birth	Captive Born		BOR 32	968000005790658
8628	M	24 Dec 2012	4063	5774	BORAS	24 Dec 2012	RG0056	Birth	Captive Born		BOR 33	968000005783122
8629	F	24 Dec 2012	4063	5774	BORAS	24 Dec 2012	RG0057	Birth	Captive Born		BOR 34	968000005786168
8630	F	24 Dec 2012	4063	5774	BORAS	24 Dec 2012	RG0058	Birth	Captive Born		BOR 35	968000005734474
8631	F	~ Jan 2008	WILD	WILD	S.AFRICA HOEDSPRUI S.AFRICA	~ Apr 2011 16 Apr 2011 9 Jun 2012	NONE	Capture Transfer Release	Wild Born			4B68093C11
8632	F	~ 2010	WILD	WILD	S.AFRICA HOEDSPRUI S.AFRICA	~ Apr 2011 16 Apr 2011 9 Jun 2012	NONE	Capture Transfer Release	Wild Born			4B683017C
8633	M	6 Oct 2005	WILD	WILD	NAMIBIA AFRICAT NAMIBIA	~ 2006 3 Jun 2006 ???? ~ Nov 2011	NONE AJ0106 NONE	Capture Transfer Release Capture	Wild Born	Charlie		00067116A7T

Complete Studbook as of December 2013

Stud#	Sex	Birth Date	Sire	Dam	Location	Date	LocalID	Event	Birth Origin	Name	Breeder#	Transponder
					AFRICAT	~ Nov 2011	AJ01/06	Transfer				
8634	M	~ 2011	WILD	8638	NAMIBIA VANDEMERSW	~ 2012 ~ 2012	NONE	Capture Transfer	Wild Born	Wild cub 1		
8635	M	~ 2011	WILD	8638	NAMIBIA VANDEMERSW	~ 2012 ~ 2012	NONE	Capture Transfer	Wild Born	Wild cub 2		
8636	F	~ 2011	WILD	8638	NAMIBIA VANDEMERSW	~ 2012 ~ 2012	NONE	Capture Transfer	Wild Born	Wild cub 3		
8637	F	~ 2011	WILD	8638	NAMIBIA VANDEMERSW	~ 2012 ~ 2012	NONE	Capture Transfer	Wild Born	Wild cub 4		
8638	F	????	WILD	WILD	NAMIBIA VANDEMERSW	~ 2012 ~ 2012	NONE	Capture Transfer	Wild Born	Wild Mother		
8639	M	~ 2012	WILD	WILD	NAMIBIA VANDEMERSW	~ 2012 ~ 2012	NONE	Capture Transfer	Wild Born	Dinga		
8640	M	~ 2009	UNK	UNK	UNKNOWN LONGLPEAT	~ 2009 12 Jan 2012	CE150	Birth Transfer	Unk BirthType	Issac		977200008265976
8641	M	????	UNK	UNK	UNKNOWN LONGLPEAT	???? 15 Jan 2012	CE152	Birth Transfer	Unk BirthType	Newton		
8642	M	~ Jan 1998	WILD	WILD	S.AFRICAR PRET DW THANDA	~ 2002 11 Jul 2002 14 Apr 2003	NONE D93959	Capture Transfer ltf	Wild Born	Deon		0006343034T
8643	F	~ Jan 1998	WILD	WILD	S.AFRICAR PRET DW THANDA	~ 2002 11 Aug 2002 14 Apr 2003	NONE D93957	Capture Transfer ltf	Wild Born	Nolene		0006343034T
8644	M	~ Jun 1999	WILD	WILD	S.AFRICAR PRET DW AMAKHALA	???? 2 May 2002 17 May 2003	NONE D93951	Capture Transfer ltf	Wild Born	Mannie / Tho		000633488AT
8645	F	~ Jun 1999	WILD	WILD	S.AFRICAR PRET DW THANDA	~ 2002 11 Aug 2002 14 Apr 2003	NONE D93958	Capture Transfer ltf	Wild Born	Wcf015		0006344A0FT
8646	F	~ Jun 1999	WILD	WILD	S.AFRICAR PRET DW THANDA	~ 2002 9 Jul 2002 14 Apr 2003	NONE D93960	Capture Transfer ltf	Wild Born	Sassy		00063548BDT
8647	M	~ Jun 1999	WILD	WILD	S.AFRICAR	~ 2002	NONE	Capture	Wild Born	Wcm12		00063AF598T

Complete Studbook as of December 2013

Stud#	Sex	Birth Date	Sire	Dam	Location	Date	LocalID	Event	Birth Origin	Name	Breeder#	Transponder	
					PRET DW	15 Nov 2002	D93955	Transfer					
					SANBONA	14 Apr 2003		ltf					
8648	F	~ Jun 1999	WILD	WILD	S.AFRICAR	~ 2002	NONE	Capture	Wild Born	Wcf003		00063B6356T	
					PRET DW	26 Nov 2002	D93941	Transfer					
					SHAMWARI	~ Feb 2003		ltf					
8649	F	~ Jan 2000	WILD	WILD	S.AFRICAR	~ 2003	NONE	Capture	Wild Born	Charliesgirl		00063B82B7T	
					PRET DW	10 Mar 2003	D93950	Transfer					
					THORNYBUS	3 Jun 2003		ltf					
8650	M	~ Jan 2000	WILD	WILD	S.AFRICAR	~ 2003	NONE	Capture	Wild Born	Uno		00063BOB89T	
					PRET DW	19 Mar 2003	D93953	Transfer					
					SAAF L/TR	~ Jan 2004		ltf					
8651	M	~ Jan 2000	WILD	WILD	S.AFRICAR	~ 2003	NONE	Capture	Wild Born	Klippies		00063B232ET	
					PRET DW	19 Mar 2003	D93954	Transfer					
					SAAF HOED	~ Jan 2004		ltf					
8652	M	~ Jan 2000	WILD	WILD	S.AFRICAR	~ 2003	NONE	Capture	Wild Born	Bangles		00063AECB2T	
					PRET DW	26 Mar 2003	D93952	Transfer					
					SHAMBALA	21 May 2003		ltf					
8653	M	~ Jun 2000	WILD	WILD	S.AFRICAR	~ 2002	NONE	Capture	Wild Born	Wcm13		0006344788T	
					PRET DW	17 Aug 2002	D93956	Transfer					
						28 Oct 2002		Death					
					[Death by: Unknown means]								
8654	F	~ 2000	WILD	WILD	SOMALIA	~ 2000	NONE	Capture	Wild Born	Rubina		4605321163	
					UNKNOWN	~ 2000		Transfer					
					ALBUSTAN	6 Jan 2000	CCS001	Transfer					
					ADWC	16 Jan 2007		ltf					
8655	F	~ 2000	WILD	WILD	SOMALIA	~ 2000	NONE	Capture	Wild Born	Sarah		4553D6E12	
					UNKNOWN	~ 2000		Transfer					
					ALBUSTAN	6 Jan 2000	CCS002	Transfer					
					RASH	25 Jan 2007		ltf					
8656	F	~ 2000	WILD	WILD	SOMALIA	~ 2000	NONE	Capture	Wild Born	Nazla		45520C693F	
					UNKNOWN	~ 2000		Transfer					
					ALBUSTAN	6 Jan 2000	CCS003	Transfer					
					RASH	25 Jan 2007		ltf					
8657	F	~ 2000	WILD	WILD	SOMALIA	~ 2000	NONE	Capture	Wild Born	Shakira		456F265A15	
					UNKNOWN	~ 2000		Transfer					
					ALBUSTAN	6 Jan 2000	CCS004	Transfer					
					RASH	25 Jan 2007		ltf					

Complete Studbook as of December 2013

Stud#	Sex	Birth Date	Sire	Dam	Location	Date	LocalID	Event	Birth Origin	Name	Breeder#	Transponder
8658	M	~ 2000	WILD	WILD	SOMALIA UNKNOWN ALBUSTAN RASH	~ 2000 ~ 2000 6 Jan 2000 25 Jan 2007	NONE CCS008	Capture Transfer Transfer lft	Wild Born	Nimrod		4566061902
8659	M	~ 2000	WILD	WILD	SOMALIA UNKNOWN ALBUSTAN ADWC	~ 2000 ~ 2000 6 Jan 2000 16 Jan 2007	NONE CCS009	Capture Transfer Transfer lft	Wild Born	Raja		457966223B
8660	M	~ 2000	WILD	WILD	SOMALIA UNKNOWN ALBUSTAN ADWC	???? ~ 2000 6 Jan 2000 16 Jan 2007	NONE CCS010	Capture Transfer Transfer lft	Wild Born	Raaj		456D0B6035
8661	M	????	UNK	UNK	UNKNOWN RHINOLION	???? ????	MCMP1M	Birth Transfer	Captive Born			
8662	M	????	UNK	UNK	UNKNOWN RHINOLION	???? ????	MCMP2M	Birth Transfer	Captive Born			
8663	M	????	UNK	UNK	UNKNOWN RHINOLION	???? ????	MCMP3M	Birth Transfer	Captive Born			
8664	M	????	UNK	UNK	UNKNOWN RHINOLION	???? ????	CMP1M	Birth Transfer	Captive Born			
8665	M	????	UNK	UNK	UNKNOWN RHINOLION	???? ????	CMP6M	Birth Transfer	Captive Born			
8666	F	????	UNK	UNK	UNKNOWN RHINOLION	???? ????	CMP7FB	Birth Transfer	Captive Born			
8667	F	~ 2001	WILD	WILD	NAMIBIA VANDEMERS	~ 2001 ~ 2001	NONE	Capture Transfer	Wild Born	Tennessee		4B64554570
8668	M	~ Mar 2002	WILD	WILD	S.AFRICAR PRET DW PHINDA	~ Apr 2003 3 Apr 2003 ~ Jun 2005	NONE D93949	Capture Transfer lft	Wild Born	Wcm006		00062DF7DE
8669	F	~ Mar 2002	WILD	WILD	S.AFRICAR PRET DW MONATE	~ Apr 2003 24 Apr 2003 ~ Feb 2005	NONE D93943	Capture Transfer lft	Wild Born	Wcf005		00062E0F50T
8670	M	4 May 2002	3145	2773	NURNBERG	4 May 2002 7 May 2002	M01865	Birth Death	Captive Born	1SLASH02 (1/		

Complete Studbook as of December 2013

=====

Stud#	Sex	Birth Date	Sire	Dam	Location	Date	LocalID	Event	Birth Origin	Name	Breeder#	Transponder
-------	-----	------------	------	-----	----------	------	---------	-------	--------------	------	----------	-------------

=====

[Death by: Other/Unknown Given to an institution: UNKNOWN Unknown (after necropsy) Necropsy not received]

8671	M	~ Jul 2002	WILD	WILD	S.AFRICAR	~ Nov 2002	NONE	Capture	Wild Born	wCM001		00062E1F5AT
					PRET DW	~ Nov 2002	D93939	Transfer				
					SHAMWARI	~ Feb 2003		ltf				
8672	F	~ Jul 2002	WILD	WILD	S.AFRICAR	~ Nov 2002	NONE	Capture	Wild Born	Wcf002		00063B66C8T
					PRET DW	26 Nov 2002	D93940	Transfer				
					SHAMWARI	~ Feb 2003		ltf				
8673	F	~ Aug 2002	WILD	WILD	S.AFRICAR	~ Dec 2002	NONE	Capture	Wild Born	Wcf004		00063D8010T
					PRET DW	5 Dec 2002	D93942	Transfer				
					SAMARA	~ Jun 2004		ltf				
8674	M	????	UNK	UNK	UNKNOWN	????		Birth	Captive Born			
					RHINOLION	26 May 2003	EDDIE	Transfer				
8675	M	????	UNK	UNK	UNKNOWN	????		Birth	Captive Born			
					RHINOLION	14 Aug 2003	CMP2M	Transfer				
8676	M	????	UNK	UNK	UNKNOWN	????		Birth	Captive Born			
					RHINOLION	14 Aug 2003	CMP3M	Transfer				
8677	F	????	UNK	UNK	UNKNOWN	????		Birth	Captive Born			
					RHINOLION	14 Aug 2003	OUMA	Transfer				
						11 Jun 2013		Death				

[Death by: Old age Unknown Generalized Unknown after necropsy Necropsy not received]

8678	M	16 Aug 2003	UNK	UNK	LION PARK	16 Aug 2003		Birth	Captive Born	Sabre		
8679	F	16 Aug 2003	UNK	UNK	LION PARK	16 Aug 2003		Birth	Captive Born	Shitana		
8680	M	~2004 +/-1yr	UNK	UNK	BESTER	~2004 +/-1yr		Birth	Captive Born	Pharo		
					LION PARK	24 Jan 2011		Transfer				
						25 Jul 2012		Death				

[Death by: Unknown means]

8681	M	9 Apr 2004	4367	4404	MAKTOUM	9 Apr 2004	A00895	Birth	Captive Born			0006C9D315
8682	M	~ 2004	WILD	WILD	AFRICAN	~ 2004	NONE	Capture	Wild Born	Davidson		
					ADWC	~ 2004		Transfer				
					ALBUSTAN	23 Sep 2004	CCS012	Transfer				
					RASH	25 Jan 2007		ltf				
8683	F	~ 2004	WILD	WILD	AFRICAN	~ 2004	NONE	Capture	Wild Born	Oppie		
					ADWC	~ 2004		Transfer				
					ALBUSTAN	23 Sep 2004	CCS011	Transfer				

Complete Studbook as of December 2013

Stud#	Sex	Birth Date	Sire	Dam	Location	Date	LocalID	Event	Birth Origin	Name	Breeder#	Transponder
					RASH	25 Jan 2007		ltf				
8684	M	~ 2004	WILD	WILD	SOMALIA	~ 2004	NONE	Capture	Wild Born	Harly		
					ADWC	~ 2004		Transfer				
					ALBUSTAN	23 Sep 2004	CCS013	Transfer				
					RASH	25 Jan 2007		ltf				
8685	M	2 Nov 2004	UNK	UNK	UNKNOWN	2 Nov 2004		Birth	Unk BirthType	Brutus		484E6916270
					LORY PARK	22 May 2006	LPZ0238	Transfer				
8686	M	2 Nov 2004	UNK	UNK	UNKNOWN	2 Nov 2004		Birth	Unk BirthType	Casius		484E755922
					LORY PARK	22 May 2006	LPZ0240	Transfer				
8687	M	~ Jan 2005	WILD	WILD	SOMALIA	????	NONE	Capture	Wild Born			82784518
					MATTADJA	????		Transfer				
					MAKTOUM	1 Feb 2008	A00868	Transfer				
8688	M	2 Mar 2005	4366	4405	MAKTOUM	2 Mar 2005	A00519	Birth	Captive Born			095 583 560
8689	F	2 Mar 2005	4366	4405	MAKTOUM	2 Mar 2005	A00520	Birth	Captive Born			00 0669 3FED
						12 Apr 2011		Death				
					[Death by: Unknown means]							
8690	M	6 Mar 2005	4367	4404	MAKTOUM	6 Mar 2005	A00522	Birth	Captive Born			00 066A AA99
					LA PALMYR	6 Dec 2006	4301	Transfer				
						23 May 2007		Death				
					[Death by: Infection associated <input type="checkbox"/> Incinerate <input type="checkbox"/> Digestive <input type="checkbox"/> Trauma <input type="checkbox"/> Necropsy not received]							
8691	F	11 Apr 2005	UNK	7985	ALBUSTAN	11 Apr 2005	CCS016	Birth	Captive Born	Hanna		
					ADWC	6 Jun 2007		ltf				
8692	F	11 Apr 2005	UNK	7985	ALBUSTAN	11 Apr 2005	CCS017	Birth	Captive Born	Grace		
					ADWC	6 Jun 2007		ltf				
8693	M	1 May 2005	UNK	UNK	UNKNOWN	1 May 2005		Birth	Captive Born			56098100231569
					PORTIER	????		Transfer				
					PT ST PER	20 Apr 2009	051531	Transfer				
						11 May 2009		Death				
					[Death by: Unknown means]							
8694	F	17 Jun 1997	UNK	UNK	UNKNOWN	17 Jun 1997		Birth	Captive Born			00-01BC-825F
					PORTIER	????		Transfer				
					PT ST PER	20 Apr 2009	P05-1532	Transfer				
						18 Oct 2009		Death				
					[Death by: Unknown means]							
8695	M	29 May 2005	UNK	UNK	UNKNOWN	29 May 2005		Birth	Captive Born	Twiggy		4A34712504

Complete Studbook as of December 2013

Stud#	Sex	Birth Date	Sire	Dam	Location	Date	LocalID	Event	Birth Origin	Name	Breeder#	Transponder
					LORY PARK	10 Oct 2011	LPZ0241	Transfer				
8696	F	????	UNK	UNK	UNKNOWN	????		Birth	Captive Born			
					RHINOLION	20 Jan 2006	CMP2FA	Transfer				
8697	F	????	UNK	UNK	UNKNOWN	????		Birth	Captive Born			
					RHINOLION	20 Jan 2006	CMP2FB	Transfer				
8698	F	????	UNK	UNK	UNKNOWN	????		Birth	Captive Born			
					RHINOLION	20 Oct 2006	CMP3FA	Transfer				
8699	F	????	UNK	UNK	UNKNOWN	????		Birth	Captive Born			
					RHINOLION	20 Jan 2006	CMP3FB	Transfer				
						21 Mar 2013		Death				
					[Death by: Infection associated <input type="checkbox"/> Unknown <input type="checkbox"/> Hemic/Lymph <input type="checkbox"/> Unknown after necropsy <input type="checkbox"/> Necropsy not received]							
8700	M	19 Jan 2006	4408	4216	MAKTOUM	19 Jan 2006	A00629	Birth	Captive Born			
						7 Feb 2006		Death				
					[Death by: Unknown means]							
8701	M	21 Jan 2006	4408	4216	MAKTOUM	21 Jan 2006	A00631	Birth	Captive Born			
						21 Jan 2006		Death				
					[Death by: Stillbirth <input type="checkbox"/> Incinerate <input type="checkbox"/> Generalized <input type="checkbox"/> Unknown after necropsy <input type="checkbox"/> Necropsy not received]							
8702	F	1 Apr 2006	UNK	UNK	PRET DW	1 Apr 2006	D93878	Birth	Captive Born			
						6 Dec 2006		Death				
					[Death by: Euthanasia (medical) <input type="checkbox"/> Bury <input type="checkbox"/> Generalized <input type="checkbox"/> Genetic/Prenatal <input type="checkbox"/> Necropsy not received]							
8703	?	6 Apr 2006	3710	3590	MONARTO	6 Apr 2006	A69067	Birth	Captive Born			
						6 Apr 2006		Death				
					[Death by: Unknown means]							
8704	M	9 May 2006	8658	8654	ALBUSTAN	9 May 2006	CCS028	Birth	Captive Born			
					UNKNOWN	10 May 2006		ltf				
8705	M	9 Jun 2006	UNK	UNK	UNKNOWN	9 Jun 2006		Birth	Captive Born			11110000001052
					CAMBRON	17 Sep 2012	9312	Transfer				
8706	F	~ 2006	WILD	WILD	NAMIBIA	~ 2006	NONE	Capture	Wild Born	Pride		4B64510F77
					VANDEMEREW	~ 2006		Transfer				
					NAMIBIA	~ 2011		Release				
8707	M	~ 2006	UNK	UNK	BESTER	~ 2006		Birth	Captive Born	Anubis		
					LION PARK	24 Jan 2011		Transfer				
					PRIVATE	14 May 2012		Transfer				
8708	M	~ 2006	UNK	UNK	BESTER	~ 2006		Birth	Captive Born	Tutenkamen		

Complete Studbook as of December 2013

Stud#	Sex	Birth Date	Sire	Dam	Location	Date	LocalID	Event	Birth Origin	Name	Breeder#	Transponder
					LION PARK	24 Jan 2011		Transfer				
					PRIVATE	14 May 2012		Transfer				
8709	M	19 Aug 2006	UNK	UNK	UNKNOWN	19 Aug 2006		Birth	Captive Born			11110000001323
					CAMBRON	17 Sep 2012	9311	Transfer				
8710	M	23 Dec 2006	UNK	7985	ALBUSTAN	23 Dec 2006	CCS030	Birth	Captive Born	Big Boy		
					ADWC	16 Jan 2007		ltf				
8711	?	24 Feb 2007	4408	4216	MAKTOUM	24 Feb 2007	A00759	Birth	Captive Born			
						24 Feb 2007		Death				
					[Death by: Malicious destruction <input type="checkbox"/> Unknown <input type="checkbox"/> Generalized <input type="checkbox"/> Trauma <input type="checkbox"/> Necropsy not received]							
8712	M	26 Mar 2007	5549	5954	MAKTOUM	26 Mar 2007	A00703	Birth	Captive Born	Maktoum's Ma		082 619 603
8713	F	26 Mar 2007	5549	5954	MAKTOUM	26 Mar 2007	A00704	Birth	Captive Born			95573095
8714	F	4 Mar 2007	UNK	UNK	UNKNOWN	4 Mar 2007		Birth	Unk BirthType	Ava		4A6B197431
					LORY PARK	8 Jul 2010	LPZ0239	Transfer				
8715	F	11 Jun 2007	4403	4404	MAKTOUM	11 Jun 2007	A00750	Birth	Captive Born			082 548 303
						20 Dec 2009		Death				
					[Death by: Euthanasia (medical) <input type="checkbox"/> Given to an institution: UNKNOWN <input type="checkbox"/> Generalized <input type="checkbox"/> Viral <input type="checkbox"/> Necropsy not received]							
8716	M	3 Oct 2007	6516	4152	OUDTSHORN	3 Oct 2007	1544	Birth	Captive Born	Diago		97800001039915
						30 Nov 2007		Death				
					[Death by: Euthanasia (medical) <input type="checkbox"/> Unknown <input type="checkbox"/> Unknown (after necropsy) <input type="checkbox"/> Mechanical abnormality <input type="checkbox"/> Necropsy not received]							
8717	M	3 Oct 2007	6516	4152	OUDTSHORN	3 Oct 2007	1545	Birth	Captive Born	Roman		97800001036903
						4 Dec 2007		Death				
					[Death by: Euthanasia (medical) <input type="checkbox"/> Given to an institution: UNKNOWN <input type="checkbox"/> Unknown (after necropsy) <input type="checkbox"/> Necropsy not received]							
8718	F	3 Oct 2007	6516	4152	OUDTSHORN	3 Oct 2007	1546	Birth	Captive Born	Candice		
						24 Oct 2007		Death				
					[Death by: Euthanasia (medical) <input type="checkbox"/> Unknown <input type="checkbox"/> Unknown (after necropsy) <input type="checkbox"/> Necropsy not received]							
8719	F	3 Oct 2007	6516	4152	OUDTSHORN	3 Oct 2007	1547	Birth	Captive Born	Helen		97800001099718
						27 Dec 2007		Death				
					[Death by: Euthanasia (medical) <input type="checkbox"/> Unknown <input type="checkbox"/> Unknown (after necropsy) <input type="checkbox"/> Necropsy not received]							
8720	F	9 Oct 2007	6515	6517	OUDTSHORN	9 Oct 2007	1540	Birth	Captive Born	Cindy		97800001094157
						27 Dec 2007		Death				
					[Death by: Euthanasia (medical) <input type="checkbox"/> Given to an institution: UNKNOWN <input type="checkbox"/> Unknown (after necropsy) <input type="checkbox"/> Necropsy not received]							
8721	F	7 Jan 2008	UNK	UNK	NADERMANN	7 Jan 2008		Birth	Captive Born	Kendra		
					AGRATE	15 Apr 2008	1577	Transfer				

Complete Studbook as of December 2013

Stud#	Sex	Birth Date	Sire	Dam	Location	Date	LocalID	Event	Birth Origin	Name	Breeder#	Transponder
8722	F	2 Feb 2008	4390	4405	MAKTOUM	2 Feb 2008	A00779	Birth	Captive Born			95582819
8723	F	2 Feb 2008	4390	4405	MAKTOUM	2 Feb 2008 3 Feb 2008	A00780	Birth Death	Captive Born			
												[Death by: Other/Unknown <input type="checkbox"/> Incinerate <input type="checkbox"/> Unknown (after necropsy) <input type="checkbox"/> Necropsy not received]
8724	F	2 Feb 2008	4390	4405	MAKTOUM	2 Feb 2008 7 Feb 2008	A00781	Birth Death	Captive Born			
												[Death by: Premature birth <input type="checkbox"/> Unknown <input type="checkbox"/> Generalized <input type="checkbox"/> Trauma <input type="checkbox"/> Necropsy not received]
8725	M	15 Feb 2008	4428	4391	MAKTOUM	15 Feb 2008 7 Nov 2010	A00782	Birth Death	Captive Born	Fat Cub		981100000814196
												[Death by: Infection associated <input type="checkbox"/> Incinerate <input type="checkbox"/> Necropsy planned later <input type="checkbox"/> Unknown after necropsy <input type="checkbox"/> Necropsy not received]
8726	M	15 Feb 2008	4428	4391	MAKTOUM	15 Feb 2008 17 May 2009	A00783	Birth Death	Captive Born			095591293
												[Death by: Unknown means]
8727	M	26 Mar 2008	8688	5973	MAKTOUM	26 Mar 2008 15 Nov 2009	A00806	Birth Death	Captive Born			095594084
												[Death by: Euthanasia (medical) <input type="checkbox"/> Incinerate <input type="checkbox"/> Unknown (after necropsy) <input type="checkbox"/> Necropsy not received]
8728	M	26 Mar 2008	8688	5973	MAKTOUM	26 Mar 2008	A00807	Birth	Captive Born			095594375
8729	F	26 Mar 2008	8688	5973	MAKTOUM	26 Mar 2008	A00808	Birth	Captive Born			095573787
8730	F	15 Apr 2008	4403	4404	MAKTOUM	15 Apr 2008 25 Jan 2010	A00809	Birth Death	Captive Born			095561361
												[Death by: Self-inflicted injuries <input type="checkbox"/> Given to an institution: UNKNOWN <input type="checkbox"/> Respiratory <input type="checkbox"/> Trauma <input type="checkbox"/> Necropsy not received]
8731	M	29 Apr 2008	UNK	UNK	NADERMANN AGRATE	29 Apr 2008 9 Aug 2008	_____	Birth Transfer	Captive Born			968000005189902
							1582					
8732	F	????	UNK	UNK	UNKNOWN RHINOLION	???? 8 Jul 2008	_____	Birth Transfer	Captive Born			
							HHF					
8733	M	????	UNK	UNK	UNKNOWN RHINOLION	???? 11 Jul 2008	_____	Birth Transfer	Captive Born			
							CMP4M					
8734	F	????	UNK	UNK	UNKNOWN RHINOLION	???? 11 Jul 2008	_____	Birth Transfer	Captive Born			
							CMP4FA					
8735	F	????	UNK	UNK	UNKNOWN RHINOLION	???? 11 Jul 2008	_____	Birth Transfer	Captive Born			
							CMP5FA					
8736	M	4 Sep 2008	6650	6600	SALZBURG	4 Sep 2008 15 Sep 2009	S587	Birth Death	Captive Born			968000004958990

Complete Studbook as of December 2013

=====

Stud#	Sex	Birth Date	Sire	Dam	Location	Date	LocalID	Event	Birth Origin	Name	Breeder#	Transponder
-------	-----	------------	------	-----	----------	------	---------	-------	--------------	------	----------	-------------

=====

[Death by: Euthanasia (cull) Incinerate Unknown (after necropsy) Necropsy not received]

8737	M	10 Sep 2008	3638	5762	PEAUGRES	10 Sep 2008	1953	Birth	Captive Born			
						11 Sep 2008		Death				

[Death by: Malicious destruction Incinerate Digestive Mechanical abnormality Necropsy not received]

8738	?	10 Sep 2008	3638	5762	PEAUGRES	10 Sep 2008	1954	Birth	Captive Born			
						11 Sep 2008		Death				

[Death by: Self-inflicted injuries Incinerate Musculoskeletal Trauma Necropsy not received]

8739	M	8 Dec 2008	4403	4404	MAKTOUM	8 Dec 2008	A00879	Birth	Captive Born		082 583 295	
------	---	------------	------	------	---------	------------	--------	-------	--------------	--	-------------	--

8740	F	8 Dec 2008	4403	4404	MAKTOUM	8 Dec 2008	A00880	Birth	Captive Born		082 789 591	
------	---	------------	------	------	---------	------------	--------	-------	--------------	--	-------------	--

8741	M	????	UNK	UNK	UNKNOWN	????		Birth	Captive Born			
					RHINOLION	5 Jan 2009	CMP5M	Transfer				

8742	M	????	UNK	UNK	UNKNOWN	????		Birth	Captive Born			
					RHINOLION	5 Jan 2009	CMP7M	Transfer				

8743	F	????	UNK	UNK	UNKNOWN	????		Birth	Captive Born			
					RHINOLION	5 Jan 2009	CMP5FB	Transfer				

8744	F	????	UNK	UNK	UNKNOWN	????		Birth	Captive Born			
					RHINOLION	5 Jan 2009	CMP7FA	Transfer				

8745	M	~ Jan 2009	WILD	WILD	S.AFRICAR	????	NONE	Capture	Wild Born	Busi		
					PRIVATE	????		Transfer				
					PRET POT	29 Nov 2010	P94145	Transfer				
					S.AFRICAR	14 Feb 2012		Release				

8746	F	14 Feb 2009	UNK	UNK	LORY PARK	14 Feb 2009	LPZ0237	Birth	Captive Born	Jane	4A66203442	
------	---	-------------	-----	-----	-----------	-------------	---------	-------	--------------	------	------------	--

8747	M	18 Feb 2009	5549	5954	MAKTOUM	18 Feb 2009	A00881	Birth	Captive Born		082 621 516	
------	---	-------------	------	------	---------	-------------	--------	-------	--------------	--	-------------	--

8748	M	18 Feb 2009	5549	5954	MAKTOUM	18 Feb 2009	A00882	Birth	Captive Born		082 582 878	
						6 Jan 2010		Death				

[Death by: Euthanasia (medical) Given to an institution: UNKNOWN Digestive Bacterial Necropsy not received]

8749	M	18 Feb 2009	5549	5954	MAKTOUM	18 Feb 2009	A00883	Birth	Captive Born		082 578 382	
------	---	-------------	------	------	---------	-------------	--------	-------	--------------	--	-------------	--

8750	M	26 Feb 2009	5550	4216	MAKTOUM	26 Feb 2009	A00892	Birth	Captive Born		082552829	
------	---	-------------	------	------	---------	-------------	--------	-------	--------------	--	-----------	--

8751	?	26 Feb 2009	5550	4216	MAKTOUM	26 Feb 2009	A00893	Birth	Captive Born			
						28 Feb 2009		Death				

[Death by: Unknown means]

Complete Studbook as of December 2013

Stud#	Sex	Birth Date	Sire	Dam	Location	Date	LocalID	Event	Birth Origin	Name	Breeder#	Transponder
8752	F	23 Apr 2009	8687	4404	MAKTOUM	23 Apr 2009	A00894	Birth	Captive Born			
8753	M	3 Jul 2009	UNK	UNK	PZT FRIGUIA	3 Jul 2009 20 Dec 2009	 F09101	Birth Transfer	Captive Born			
8754	F	26 Oct 2009	6646	5740	PRAHA	26 Oct 2009 13 Nov 2009	290381	Birth Death	Captive Born			
[Death by: Unknown means]												
8755	M	1 Jan 2010	UNK	UNK	UNKNOWN IWELS PT ST PER	1 Jan 2010 ???? 22 Oct 2012	 P13-1922	Birth Transfer Transfer	Captive Born	Samec		4C110F5A7E
8756	F	1 Jan 2010	UNK	UNK	UNKNOWN IWELS PT ST PER	1 Jan 2010 ???? 22 Oct 2012	 P13-1923	Birth Transfer Transfer	Captive Born	Samice		900088000422733
8757	F	12 Jan 2010	UNK	UNK	UNKNOWN CAMBRON	12 Jan 2010 17 Sep 2012	 9313	Birth Transfer	Captive Born			11110000001061
8758	M	20 Apr 2010	6895	5612	NISHINODA SUSONO	20 Apr 2010 30 Jul 2010	 FS42	Birth Transfer	Captive Born	Nagato	AS 23	
8759	M	20 Apr 2010	6895	5612	NISHINODA SUSONO	20 Apr 2010 30 Jul 2010	 FS43	Birth Transfer	Captive Born	Mutsu	AS 22	
8760	F	20 Apr 2010	6895	5612	NISHINODA SUSONO	20 Apr 2010 30 Jul 2010	 FS44	Birth Transfer	Captive Born	Izumo	AS 23	
8761	M	~ 2011	WILD	WILD	NAMIBIA VANDEMERS NAMIBIA	~ 2011 ~ 2011 ~ 2011	NONE	Capture Transfer Release	Wild Born	Atheno		
8762	M	20 Mar 2012	8741	8743	RHINOLION	20 Mar 2012		Birth	Captive Born			RL 7
8763	M	20 Mar 2012	8741	8743	RHINOLION	20 Mar 2012		Birth	Captive Born			RL 8
8764	F	20 Mar 2012	8741	8743	RHINOLION	20 Mar 2012		Birth	Captive Born			RL 9
8765	M	8 May 2012	8675	8696	RHINOLION	8 May 2012		Birth	Captive Born			RL 10
8766	M	17 May 2012	8675	8697	RHINOLION	17 May 2012		Birth	Captive Born			RL 11
8767	F	17 May 2012	8675	8697	RHINOLION	17 May 2012		Birth	Captive Born			RL 12
8772	M	24 Dec 2012	7269	5967	SAFA WILD	24 Dec 2012	2416	Birth	Captive Born			SAF 44

Complete Studbook as of December 2013

Stud#	Sex	Birth Date	Sire	Dam	Location	Date	LocalID	Event	Birth Origin	Name	Breeder#	Transponder
8773	M	24 Dec 2012	7269	5967	SAFA WILD	24 Dec 2012	2417	Birth	Captive Born		SAF 45	
8774	M	24 Dec 2012	7269	5967	SAFA WILD	24 Dec 2012	2418	Birth	Captive Born		SAF 46	
8775	M	24 Dec 2012	7269	5967	SAFA WILD	24 Dec 2012	2419	Birth	Captive Born		SAF 47	
8776	M	~ 2005	UNK	UNK	UNKNOWN PRIVATE CHTAH EXP	~ 2005 ???? 27 Jul 2010	_____	Birth Transfer Transfer	Unk BirthType	Powder		000630B5BD
8777	F	~ 2005	UNK	UNK	UNKNOWN PRIVATE CHTAH EXP	~ 2005 ???? 27 Jul 2010	_____	Birth Transfer Transfer	Captive Born	Tallulah		97800000368746
8778	F	21 Jan 2006	UNK	UNK	UNKNOWN CHTAH EXP	21 Jan 2006 6 Mar 2006	_____	Birth Transfer	Captive Born	Fiela		47040C370D
8779	F	~ Mar 2006	UNK	UNK	UNKNOWN PRIVATE CHTAH EXP	~ Mar 2006 ???? 24 Jan 2011	_____	Birth Transfer Transfer	Captive Born	Jesse		4A63154007
8780	M	~ 2006	UNK	UNK	UNKNOWN PRIVATE CHTAH EXP	~ 2006 ???? 3 Jun 2011	_____	Birth Transfer Transfer	Unk BirthType	Ashika		900088000509183
8781	M	~ 2006	UNK	UNK	UNKNOWN CHTAH EXP OUDTSHORN	~ 2006 3 Jun 2011 23 Jun 2012	_____	Birth Transfer Transfer	Unk BirthType	Shakran		90008800521312
8782	M	15 Feb 2007	UNK	UNK	UNKNOWN CHTAH EXP	15 Feb 2007 20 Jul 2007	_____	Birth Transfer	Captive Born	Mafusa		484E7F546D
8783	F	17 Dec 2007	UNK	UNK	UNKNOWN CHTAH EXP	17 Dec 2007 18 Dec 2007	_____	Birth Transfer	Captive Born	Bibi		4704680E6F
8784	F	22 Feb 2008	UNK	UNK	UNKNOWN CHTAH EXP	22 Feb 2008 24 Nov 2008	_____	Birth Transfer	Captive Born	Xena		97800000990956
8785	F	~ Sep 2008	UNK	UNK	UNKNOWN CHTAH EXP	~ Sep 2008 24 Jan 2011	_____	Birth Transfer	Captive Born	Pepsi		4A60294034
8786	F	~ 2009	UNK	UNK	UNKNOWN CHTAH EXP	~ 2009 28 Apr 2010	_____	Birth Transfer	Unk BirthType	Athena		978101080136699
8787	M	7 Nov 2009	UNK	UNK	UNKNOWN CHTAH EXP	7 Nov 2009 10 Nov 2009	_____	Birth Transfer	Captive Born	November		900088000522631

Complete Studbook as of December 2013

Stud#	Sex	Birth Date	Sire	Dam	Location	Date	LocalID	Event	Birth Origin	Name	Breeder#	Transponder
8788	M	13 Mar 2010	UNK	UNK	UNKNOWN CHTAH EXP	13 Mar 2010 28 Apr 2010		Birth Transfer	Captive Born	James		900088000520562
8789	M	30 Oct 2011	8782	8779	CHTAH EXP	30 Oct 2011	FFCB014	Birth	Captive Born	Apollo	CHX 1	900008800543386
8790	F	30 Oct 2011	8782	8779	CHTAH EXP	30 Oct 2011	FFCB015	Birth	Captive Born	Abby	CHX 2	900008800543388
8791	F	27 Apr 2012	8782	8785	CHTAH EXP	27 Apr 2012 27 Apr 2012		Birth Death	Captive Born	Bell	CHX 3	
[Death by: Premature birth <input type="checkbox"/> Unknown <input type="checkbox"/> Unknown (after necropsy) <input type="checkbox"/> Necropsy not received]												
8792	F	27 Apr 2012	8782	8785	CHTAH EXP	27 Apr 2012 27 Apr 2012		Birth Death	Captive Born	BLESSING	CHX 4	
[Death by: Premature birth <input type="checkbox"/> Unknown <input type="checkbox"/> Unknown (after necropsy) <input type="checkbox"/> Necropsy not received]												
8793	F	2 Sep 2012	8782	8785	CHTAH EXP	2 Sep 2012 23 Sep 2012		Birth Death	Captive Born	Cleopatra		
[Death by: Infection associated <input type="checkbox"/> Unknown <input type="checkbox"/> Nervous <input type="checkbox"/> Unknown after necropsy <input type="checkbox"/> Necropsy not received]												
8794	F	30 Oct 2012	8782	8779	CHTAH EXP	30 Oct 2012	FFCB016	Birth	Captive Born	Dew	CHX 6	4C3E1C0C7E
8795	F	30 Oct 2012	8782	8779	CHTAH EXP	30 Oct 2012	FFCB017	Birth	Captive Born	Dawn	CHX 7	4C3E055D75
8796	F	22 Apr 2012	5709	5814	PRET DW EMERALD	22 Apr 2012 ~ 2012	D94121	Birth Transfer	Captive Born	F705		
8797	F	~ Nov 2007	WILD	WILD	NAMIBIA CHEETAH C NAMIBIA CHEETAH C NAMIBIA	8 Nov 2012 8 Nov 2012 15 Dec 2012 13 Mar 2013 13 Mar 2013 15 Oct 2013	NONE AJU1632 AJU1632 NONE AJU1632	Capture Transfer Release Capture Transfer Release	Wild Born	"Toeless"		94500001145006
8798	F	~ Nov 2012	WILD	WILD	NAMIBIA CHEETAH C	~ 1 Feb 2013 8 Feb 2013	NONE AJU1640	Capture Transfer	Wild Born	Rainbow		
8799	F	~ Nov 2012	WILD	WILD	NAMIBIA CHEETAH C	~ 1 Mar 2013 12 Mar 2013	NONE AJU1641	Capture Transfer	Wild Born	Aurora		94500001186025
8800	F	23 Nov 1975	352	353	MULDERTEN	23 Nov 1975 23 Nov 1975		Birth Death	Captive Born			
[Death by: Stillbirth <input type="checkbox"/> Unknown <input type="checkbox"/> Unknown (after necropsy) <input type="checkbox"/> Necropsy not received]												
8801	F	15 Aug 2012	WILD	WILD	NAMIBIA PRIVATE AMANILODG CHEETAH C	~ 2012 ~ 2012 ~ 2013 9 May 2013	NONE AJU1642	Capture Transfer Transfer Transfer	Wild Born	Stitch		94500001221169

Complete Studbook as of December 2013

Stud#	Sex	Birth Date	Sire	Dam	Location	Date	LocalID	Event	Birth Origin	Name	Breeder#	Transponder
===== [Death by: Euthanasia (medical) <input type="checkbox"/> Unknown <input type="checkbox"/> Musculoskeletal <input type="checkbox"/> Mechanical abnormality <input type="checkbox"/> Necropsy not received] =====												
8802	M	~ 2002	WILD	WILD	NAMIBIA PRIVATE NAANKUSE	13 Dec 2013 ???? 28 Dec 2012	NONE CHM015	Capture Transfer Transfer	Wild Born	Jamu		549092
8803	M	~ 2007	WILD	WILD	NAMIBIA PRIVATE NAANKUSE	???? 20 Jul 2012	NONE CHM014	Capture Transfer Transfer	Wild Born	Hutch		544909
8804	M	~ 2009	WILD	WILD	NAMIBIA PRIVATE NAANKUSE	???? 20 Jul 2012	NONE CHM013	Capture Transfer Transfer	Wild Born	Starsky		
8805	M	~ 2009	WILD	WILD	NAMIBIA PRIVATE VANDEMERSW NAMIBIA	~ 2009 ~ 2009 ~ 2011 ~ 2011	NONE	Capture Transfer Transfer Release	Wild Born	Max		
8806	M	~ 2009	WILD	WILD	NAMIBIA PRIVATE VANDEMERSW NAMIBIA	~ 2009 ~ 2009 ~ 2011 ~ 2011	NONE	Capture Transfer Transfer Release	Wild Born	Mauritz		
8807	M	~ 2004	WILD	WILD	NAMIBIA PRIVATE NAANKUSE	???? ~ Apr 2013	CHM016	Capture Transfer Transfer	Wild Born	Balu		
8808	M	~ 2005	WILD	WILD	S.AFRICAR HOEDSPRUI	~ 2013 3 Mar 2013		Capture Transfer	Wild Born	Kapi		
8809	M	~ 2007	UNK	UNK	CHTAH EXP	31 Jul 2013	FFCB018	Transfer	Unk BirthType	Valentine		4A60294034
8810	M	~ Sep 2010	WILD	WILD	S.AFRICAR HOEDSPRUI	~ Apr 2011 7 Apr 2011		Capture Transfer	Wild Born	Basie		
8811	F	~ Sep 2010	WILD	WILD	S.AFRICAR HOEDSPRUI	~ Apr 2011 7 Apr 2011		Capture Transfer	Wild Born	Bettie		
8812	M	6 Jan 2013	7092	5722	TOKYOTAMA	6 Jan 2013	7064	Birth	Captive Born	Asunaro	TZP 18	00-06E4-836F
8813	M	6 Jan 2013	7092	5722	TOKYOTAMA	6 Jan 2013	7065	Birth	Captive Born	Satuku	TZP 19	00-06E4-A985
8814	M	6 Jan 2013	7092	5722	TOKYOTAMA	6 Jan 2013	7066	Birth	Captive Born	Fei	TZP 20	00-06E4-7B17
8815	M	6 Jan 2013	7092	5722	TOKYOTAMA	6 Jan 2013	7067	Birth	Captive Born	Fang	TZP 21	00-06E4-A9FE

Complete Studbook as of December 2013

Stud#	Sex	Birth Date	Sire	Dam	Location	Date	LocalID	Event	Birth Origin	Name	Breeder#	Transponder
8816	F	6 Jan 2013	7092	5722	TOKYOTAMA	6 Jan 2013	7068	Birth	Captive Born	Anemone	TZP 22	00-06E4-8367
8817	M	19 Jan 2013	MULT Mult possible parents: Sires: 8758 (50%), 8759 (50%),	6355	SUSONO	19 Jan 2013	FS50	Birth	Captive Born		FSP 31	
8818	F	19 Jan 2013	MULT Mult possible parents: Sires: 8758 (50%), 8759 (50%),	6355	SUSONO	19 Jan 2013	FS51	Birth	Captive Born		FSP 32	
8819	M	21 Feb 2013	6936	6928	HOEDSPRUI	21 Feb 2013		Birth	Captive Born	Chris	HOE 318	
8820	F	21 Feb 2013	6936	6928	HOEDSPRUI	21 Feb 2013		Birth	Captive Born	Malou	HOE 319	
8821	F	21 Feb 2013	6936	6928	HOEDSPRUI	21 Feb 2013		Birth	Captive Born	Heidi	HOE 320	
8822	?	26 Mar 2013	8546	8548	MYSORE	26 Mar 2013 27 Mar 2013	M01033	Birth Death	Captive Born		MYS 8	
[Death by: Injury from exhibit mate <input type="checkbox"/> Unknown <input type="checkbox"/> Generalized <input type="checkbox"/> Trauma <input type="checkbox"/> Necropsy not received]												
8823	?	26 Mar 2013	8546	8548	MYSORE	26 Mar 2013 28 Mar 2013	M01034	Birth Death	Captive Born		MYS 9	
[Death by: Injury from exhibit mate <input type="checkbox"/> Unknown <input type="checkbox"/> No necropsy planned <input type="checkbox"/> Necropsy not received]												
8824	?	26 Mar 2013	8546	8548	MYSORE	26 Mar 2013 29 Mar 2013	M01035	Birth Death	Captive Born		MYS 10	
[Death by: Other/Unknown <input type="checkbox"/> Unknown <input type="checkbox"/> Digestive <input type="checkbox"/> Mechanical abnormality <input type="checkbox"/> Necropsy not received]												
8825	?	26 Mar 2013	8546	8548	MYSORE	26 Mar 2013 4 Apr 2013	M01036	Birth Death	Captive Born		MYS 11	
[Death by: Other/Unknown <input type="checkbox"/> Unknown <input type="checkbox"/> Unknown (after necropsy) <input type="checkbox"/> Nutrition <input type="checkbox"/> Necropsy not received]												
8826	?	26 Mar 2013	8546	8548	MYSORE	26 Mar 2013 4 Apr 2013	M01037	Birth Death	Captive Born		MYS 12	
[Death by: Other/Unknown <input type="checkbox"/> Unknown <input type="checkbox"/> Unknown (after necropsy) <input type="checkbox"/> Nutrition <input type="checkbox"/> Necropsy not received]												
8827	M	5 Apr 2013	8092	7071	MUNSTER	5 Apr 2013	24464105	Birth	Captive Born	Mafuto	MUN 54	276096901182047
8828	M	5 Apr 2013	8092	7071	MUNSTER	5 Apr 2013	24464106	Birth	Captive Born	Natata	MUN 55	276096901178952
8829	M	5 Apr 2013	8092	7071	MUNSTER	5 Apr 2013	24464107	Birth	Captive Born	Zabuni	MUN 56	276096901176533
8830	M	5 Apr 2013	8092	7071	MUNSTER	5 Apr 2013	24464108	Birth	Captive Born	Banidi	MUN 57	276096901180898
8831	M	5 Apr 2013	8092	7071	MUNSTER	5 Apr 2013	24464109	Birth	Captive Born	Gitzo	MUN 58	276096901176067
8832	F	6 Apr 2013	8782	8785	CHTAH EXP	6 Apr 2013	FFCB019	Birth	Captive Born	Eden		900008800543384

Complete Studbook as of December 2013

Stud#	Sex	Birth Date	Sire	Dam	Location	Date	LocalID	Event	Birth Origin	Name	Breeder#	Transponder
8833	?	6 Apr 2013	8782	8785	CHTAH EXP	6 Apr 2013 6 Apr 2013		Birth Death	Captive Born	Ember		
[Death by: Stillbirth <input type="checkbox"/> Unknown <input type="checkbox"/> Unknown (after necropsy) <input type="checkbox"/> Necropsy not received]												
8834	?	12 Apr 2013	6954	6950	HOEDSPRUI	12 Apr 2013		Birth	Captive Born		HOE 321	
8835	?	12 Apr 2013	6954	6950	HOEDSPRUI	12 Apr 2013		Birth	Captive Born		HOE 322	
8836	?	12 Apr 2013	6954	6950	HOEDSPRUI	12 Apr 2013		Birth	Captive Born		HOE 323	
8837	M	18 Apr 2013	8780	8786	CHTAH EXP	18 Apr 2013	FFCB021	Birth	Captive Born	Adamo		
8838	M	18 Apr 2013	8780	8786	CHTAH EXP	18 Apr 2013 19 Apr 2013		Birth Death	Captive Born	Fahari		
[Death by: Environ/Behav conditions <input type="checkbox"/> Unknown <input type="checkbox"/> Generalized <input type="checkbox"/> Unknown after necropsy <input type="checkbox"/> Necropsy not received]												
8839	F	18 Apr 2013	8780	8786	CHTAH EXP	18 Apr 2013	FFCB020	Birth	Captive Born	Faith		900008800543387
8840	F	18 Apr 2013	8780	8786	CHTAH EXP	18 Apr 2013 19 Apr 2013		Birth Death	Captive Born	Flower		
[Death by: Environ/Behav conditions <input type="checkbox"/> Unknown <input type="checkbox"/> Generalized <input type="checkbox"/> Unknown after necropsy <input type="checkbox"/> Necropsy not received]												
8841	F	19 Apr 2013	5616	6604	EBELTOFT	19 Apr 2013	ACI066	Birth	Captive Born	Lola	EBT 36	
8842	M	27 Apr 2013	6528	7054	ORANA	27 Apr 2013 29 Apr 2013	B30008	Birth Death	Captive Born		OP 33	
[Death by: Unknown means]												
8843	M	27 Apr 2013	6528	7054	ORANA	27 Apr 2013 2 May 2013	B30009	Birth Death	Captive Born		OP 34	
[Death by: Euthanasia (medical) <input type="checkbox"/> Unknown <input type="checkbox"/> Unknown (after necropsy) <input type="checkbox"/> Necropsy not received]												
8844	M	27 Apr 2013	6528	7054	ORANA	27 Apr 2013 2 May 2013	B30011	Birth Death	Captive Born		OP 35	
[Death by: Euthanasia (medical) <input type="checkbox"/> Unknown <input type="checkbox"/> Unknown (after necropsy) <input type="checkbox"/> Necropsy not received]												
8845	F	27 Apr 2013	6528	7054	ORANA	27 Apr 2013 28 Apr 2013	B30007	Birth Death	Captive Born		OP 36	
[Death by: Unknown means]												
8846	F	27 Apr 2013	6528	7054	ORANA	27 Apr 2013 2 May 2013	B30010	Birth Death	Captive Born		OP 37	
[Death by: Euthanasia (medical) <input type="checkbox"/> Unknown <input type="checkbox"/> Unknown (after necropsy) <input type="checkbox"/> Necropsy not received]												
8847	M	2 May 2013	7839	5968	AL WABRA	2 May 2013	MM130058	Birth	Captive Born		ALW 6	276096901090972
8848	F	2 May 2013	7839	5968	AL WABRA	2 May 2013	MM130059	Birth	Captive Born		ALW 7	276096901085911

Complete Studbook as of December 2013

Stud#	Sex	Birth Date	Sire	Dam	Location	Date	LocalID	Event	Birth Origin	Name	Breeder#	Transponder
8849	M	15 May 2013	4180	6607	DVURKRALV	15 May 2013	41128	Birth	Captive Born		VC 72	981020005889756
8850	M	15 May 2013	4180	6607	DVURKRALV	15 May 2013	41129	Birth	Captive Born		VC 73	981020005916811
8851	M	15 May 2013	4180	6607	DVURKRALV	15 May 2013	41130	Birth	Captive Born		VC 74	981020005896123
8852	M	15 May 2013	4180	6607	DVURKRALV	15 May 2013	41131	Birth	Captive Born		VC 75	981020005911729
8853	F	15 May 2013	4180	6607	DVURKRALV	15 May 2013 5 Jun 2013	41132	Birth Death	Captive Born		VC 76	
[Death by: Unknown means]												
8854	F	10 Jun 2013	8675	8696	RHINOLION	10 Jun 2013		Birth	Captive Born	Cheeky	RL 13	
8855	M	16 Jun 2013	5502	5791	PRET DW	16 Jun 2013	D94150	Birth	Captive Born	M733		
8856	M	16 Jun 2013	5502	5791	PRET DW	16 Jun 2013	D94151	Birth	Captive Born	M734		
8857	M	16 Jun 2013	5502	5791	PRET DW	16 Jun 2013	D94152	Birth	Captive Born	M735		
8858	F	16 Jun 2013	5502	5791	PRET DW	16 Jun 2013	D94153	Birth	Captive Born	F736		
8859	F	16 Jun 2013	5502	5791	PRET DW	16 Jun 2013	D94154	Birth	Captive Born	F737		
8860	?	22 Jun 2013	5502	5814	PRET DW	22 Jun 2013	D94155	Birth	Captive Born	738		
8861	?	22 Jun 2013	5502	5814	PRET DW	22 Jun 2013	D94156	Birth	Captive Born	739		
8862	M	28 Jun 2013	6650	6600	SALZBURG	28 Jun 2013	S1807	Birth	Captive Born		SAL 34	
8863	M	28 Jun 2013	6650	6600	SALZBURG	28 Jun 2013	S1808	Birth	Captive Born		SAL 35	
8864	F	28 Jun 2013	6650	6600	SALZBURG	28 Jun 2013	S1809	Birth	Captive Born		SAL 36	
8865	M	28 Jun 2013	7808	6729	PRET DW	28 Jun 2013	D94157	Birth	Captive Born	M740		
8866	M	28 Jun 2013	7808	6729	PRET DW	28 Jun 2013	D94158	Birth	Captive Born	M741		
8867	M	28 Jun 2013	7808	6729	PRET DW	28 Jun 2013	D94159	Birth	Captive Born	M742		
8868	F	28 Jun 2013	7808	6729	PRET DW	28 Jun 2013	D94160	Birth	Captive Born	F743		
8869	F	28 Jun 2013	7808	6729	PRET DW	28 Jun 2013	D94161	Birth	Captive Born	F744		
8870	M	8 Jul 2013	7225	6339	NZP-CRC	8 Jul 2013	114954	Birth	Captive Born	Bakari	NZP 22	

Complete Studbook as of December 2013

Stud#	Sex	Birth Date	Sire	Dam	Location	Date	LocalID	Event	Birth Origin	Name	Breeder#	Transponder
8871	M	8 Jul 2013	7225	6339	NZP-CRC DALLAS	8 Jul 2013 24 Jul 2013	114955 13M374	Birth Transfer	Captive Born		NZP 23	
8872	M	8 Jul 2013	7225	6339	NZP-CRC DALLAS	8 Jul 2013 24 Jul 2013	114956 13M375	Birth Transfer	Captive Born		NZP 24	
8873	F	8 Jul 2013	7225	6339	NZP-CRC	8 Jul 2013	114957	Birth	Captive Born		NZP 25	
8874	F	8 Jul 2013	7225	6339	NZP-CRC	8 Jul 2013	114958	Birth	Captive Born		NZP 26	
8875	M	7 Aug 2013	5990	6461	YULEE	7 Aug 2013	133001	Birth	Captive Born		WO 147	00-0753-B313
8876	M	7 Aug 2013	5990	6461	YULEE	7 Aug 2013	133002	Birth	Captive Born		WO 148	00-0752-EC25
8877	M	7 Aug 2013	5990	6461	YULEE	7 Aug 2013	133003	Birth	Captive Born		WO 149	00-0753-4230
8878	F	7 Aug 2013	5990	6461	YULEE COLUMBUS	7 Aug 2013 14 Aug 2013	133004 213090	Birth Transfer	Captive Born	Zemba	WO 150	00-0728-E690
8879	F	7 Aug 2013	5990	6461	YULEE COLUMBUS	7 Aug 2013 14 Aug 2013	133005 213091	Birth Transfer	Captive Born	Kibibi	WO 151	00-0728-E3AF
8880	M	29 Aug 2013	6707	6720	PRET DW	29 Aug 2013	_____	Birth	Captive Born	M745		
8881	M	29 Aug 2013	6707	6720	PRET DW	29 Aug 2013	_____	Birth	Captive Born	M747		
8882	M	29 Aug 2013	6707	6720	PRET DW	29 Aug 2013	_____	Birth	Captive Born	M748		
8883	F	29 Aug 2013	6707	6720	PRET DW	29 Aug 2013	_____	Birth	Captive Born	F746		
8884	M	20 Sep 2013	6593	6398	WINSTON	20 Sep 2013	270598	Birth	Captive Born		WS 172	
8885	M	20 Sep 2013	6593	6398	WINSTON	20 Sep 2013	270599	Birth	Captive Born		WS 173	

TOTALS: 4018.3782.489 (8289)

Section L:
Appendix I: CCF's Statement on Illegal Cheetah Trafficking,
September 2013



Illegal Cheetah Trafficking Case Reports Africa (Origin and Transit Countries) Nov. 15, 2004-Sep 23, 2013

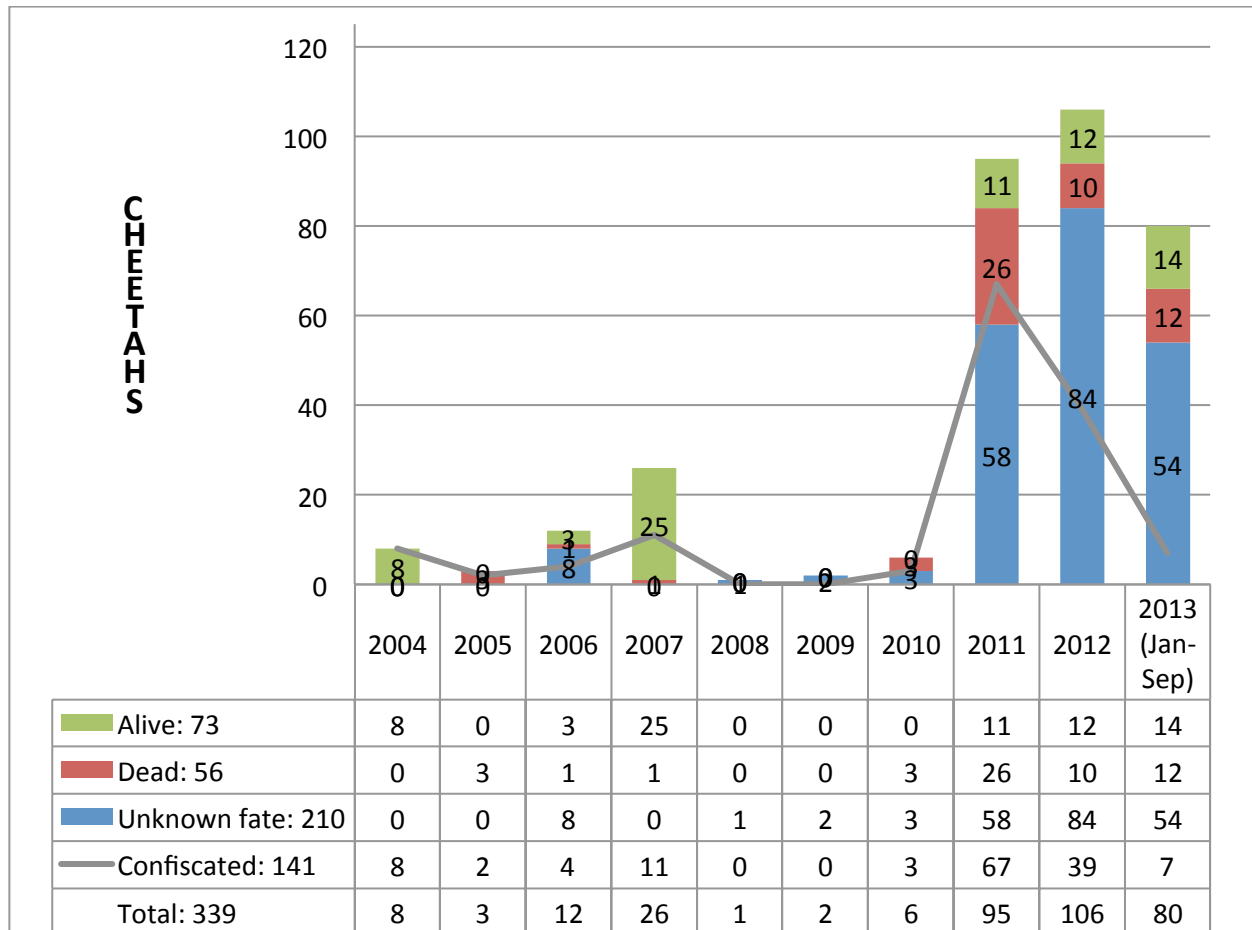

Notes:

1. Cheetah Conservation Fund (CCF) began monitoring illegal cheetah trafficking in 2004. Reports are gathered from direct communications and media articles. A total of 83 reports involving 339 cheetahs are included in this table. 50 of these reports involving 182 cheetahs were verified while 33 involving 157 cheetahs are deemed credible due to the sources but not confirmed, or under investigation. It is important to note that between prior to 2011, CCF had not built up a network of informants and thus the number of reports were obtained mainly through media or isolated emails.
2. Of 156 confiscated animals, 62 survived and were either released or taken to a registered facility. Four more are presumed to be alive as of 22 May 2013 and under investigation: three currently held in the Sinejif area in Ethiopia and three in the guest house of Ethiopia's Somaliland Regional President.
3. 287 of the total 339 cheetahs reported involve Horn of Africa countries: Djibouti (14), Somalia (18), Ethiopia (55) and Somaliland (200), with the last two being where CCF has a broader network. Of these

countries, Ethiopia is the only one believed to still have a small wild cheetah population (~500); therefore it is strongly feasible that most cheetahs have been captured in bordering Ethiopia. Reports strongly suggest that the majority of cheetahs captured in this region originate in the Somali region of Ethiopia, and are transported across the border to Somaliland, and to the Middle East across the Indian Ocean, to Yemen and Oman.

4. Most cases from the Horn of Africa are received from a small network of individuals reporting on a regular basis, mainly from Ethiopia and Somaliland. Somaliland is an autonomous region of Somalia and not recognised by the UN. It is not a CITES signatory.
5. Other cheetahs covered by this report were reported in Angola (2), Tanzania (3), Kenya (2), South Africa (3), Cameroun (2), Zambia (1), Zimbabwe (2), and Botswana (17), where in addition to the reported number, an estimated 50-60 cheetahs are illegally taken from the wild each year (D. Cilliers, NCMP; A. Houser, CCB; pers comm). Five more cheetahs were reported under 'Various' countries involving East Africa. In Namibia, 15 cheetahs were confiscated from one owner by the Ministry of Environment and Tourism, under suspicion that the cats were destined for illegal trade or hunting. All cats were taken in by CCF.
6. Not included in this chart are and an estimated 762 cheetahs exported from South Africa under CITES Appendix II (captive born) during 2000-2010. Of these, only 12 were identified as being registered in the International Cheetah Studbook, of which the CCF's Executive Director is the Keeper.
7. A CCF contact in Ethiopia, the Born Free Foundation, states that:

"... we can safely say cheetahs will be traded between Ethiopia and Yemen, via Somaliland every week. I, personally, would be happy to state that as a fact. A journalist in Yemen said one trader was receiving 12 cheetahs a week & his research suggested that this was entirely plausible. It is likely that this has been the scale of the trade for some years and it is only now, with eyes and ears on the ground, that we are learning about it. Therefore, it would appear that nearly 100% of all cheetahs born in the east of Ethiopia (and possibly northern Kenya) enter into trade. This supply is coming from the remaining adults (number uncertain but definitely not large enough to support the off-take). As these adults age and die, or are killed, the number of young being born will decrease while, all the while, human numbers and their livestock will increase. And so the slide to local extirpation if not regional extinction will become unstoppable."

Below is a map of Africa indicating number of cheetahs reported in illegal trafficking cases and number of confiscations by country.³⁺

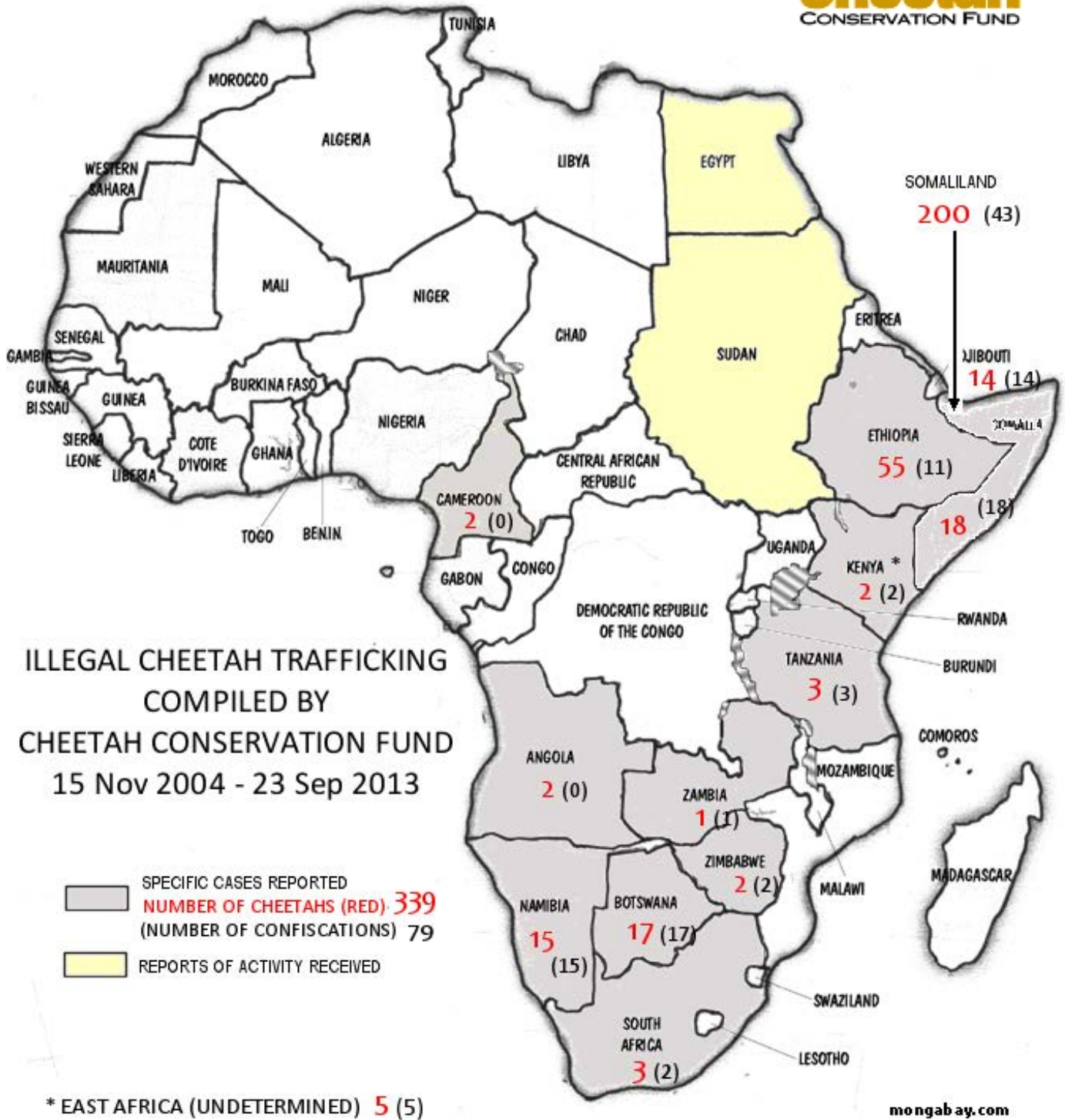



Illegal Cheetah Trafficking Case Reports Arabian Peninsula (Consumer Countries) Nov. 15, 2004-Sep. 23, 2013

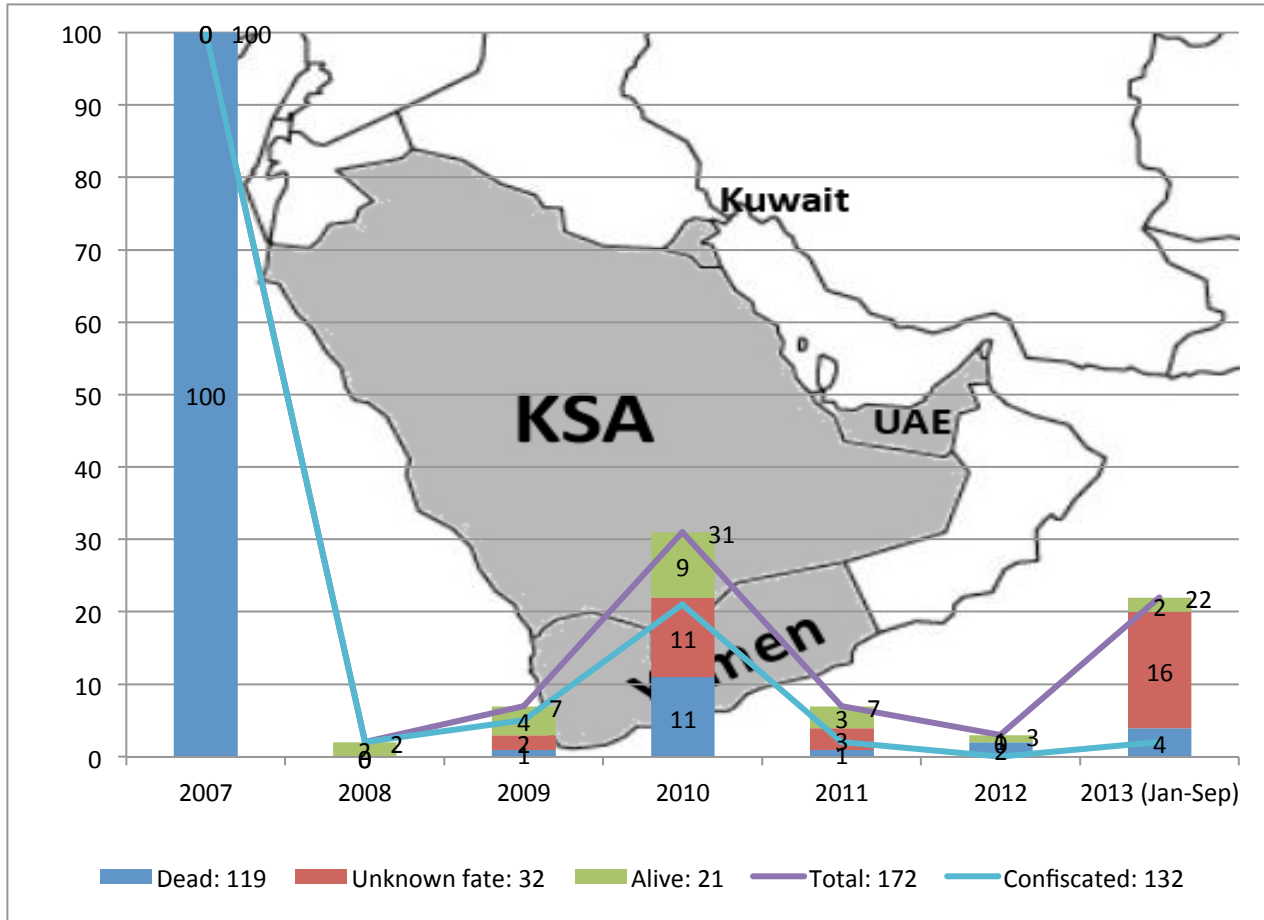

Notes:

- CCF gathers opportunistic reports relevant to the Arabian Peninsula through direct communications (e-mail) and media articles, as it lacks contacts in this region. This table includes 26 reports, 15 of which were considered verifiable while 11 are deemed credible due to the source. E-mails with inquiries about how to buy a cheetah or providing links to web sites selling cheetahs are not included in this report, although they are numerous. As an example, a “zoo owner” in Oman approached CCF in May 2013 requesting that we act as intermediaries with a Cameroun dealer to purchase a large number of cheetahs, tigers and leopards. The Omani man provided contact information for the dealer in Cameroun, although CCF was unable to follow up.
- Countries in this chart include Kuwait (15 cheetahs), Saudi Arabia (107), UAE (31), Yemen (19) and unknown (3). Yemen is believed to be a main port of entry for animals from the Horn of Africa region and cheetahs are regularly found in ‘souks’ (markets). This year, CCF was unsuccessful organising the retrieval of two cheetah cubs confiscated in mid-May in Hodeidah (west coast). When questioned, the authorities responded that the cheetahs had “disappeared from the security department in Hodeidah”.

3. The 2007 number (100 cheetahs) originates from a media interview with Dr. Deborah Zahid of the Tahlia International Veterinary Clinic stating that “About 100 cheetah cubs have died in Jeddah and Riyadh in the past six months. They were sold by a smuggler to individuals who wanted to own exotic "pet", but - as evidenced by the deaths - were inexperienced in their care.” Link: http://article.wn.com/view/2007/09/16/Wild_practice/
4. Not included in chart due to unknown date range is a report from Dr Jörg Kinne, a pathologist who performs post-mortem examinations at Dubai's Central Veterinary Research Laboratory. In an article in April he said that cheetahs were “by a long way the big cat he saw most often. He revealed that the lab had performed post-mortems on 77 adult cheetahs, and said specimens kept in captivity were prone to a range of illnesses.” Here is the link to the article: <http://www.thenational.ae/news/uae-news/cheetah-owners-plan-runs-out-of-steam>
5. CCF also maintains records of media articles published in the Middle East region regarding exotic pets. The articles range from pet cheetahs being found wandering the streets or in luxury vehicles, to animal parts being sold at the Global Village in the UAE, and generally expressing the dangers and concerns about keeping wild animals as pets.



P.O. Box 1755

Otjitarongo, Namibia

phone: +264 (0)67-306225

fax: +264 (0)67-306247

www.cheetah.org

Cheetah Conservation Fund's Official Statement Regarding Illegal Wildlife Trade

Illegal wildlife trade involving live animals and plants or parts and products derived from them is estimated to be a multibillion-dollar business, second only to the drugs and arms trade.

The Cheetah Conservation Fund (CCF) has been an active participant in the fight against illegal wildlife trade since 2005, when it arranged for the confiscation of two extremely unhealthy cheetah cubs being tied with ropes outside a small restaurant in the Somali region of Ethiopia. In 2007, CCF became a founding member of the Coalition Against Wildlife Trafficking (CAWT), a voluntary public-private coalition started by the Bureau of Oceans and International Scientific and Environmental Affairs of the US Department of State. CAWT members include the government of the UK, Canada, Australia, and India, as well as WWF, WCS, Conservation International, WCS, WildAid and IUCN.

- The cheetah is the most endangered of Africa's big cats. Estimated at 100,000 individuals in over 40 countries at the turn of the 20th century, today only about 10,000 remain in the wild; many of which live in small, isolated populations across 23 African countries and Iran. The risk of extinction is high without a concerted effort to reverse the trend.
- In some parts of the world, cheetahs are considered a prestigious possession, and are available for sale through street markets and the Internet. However, cheetahs don't breed well in captivity and legal breeding facilities are unable to meet the demand. Thus, the proliferation of wild cheetah taken for the illegal pet trade has the potential of decimating wild populations.
- CCF monitors cases of illegal cheetah trafficking through news and direct reports and has facilitated confiscations through the proper authorities whenever possible. Although geographically widespread, most of these reports involve the Middle East and the Horn of Africa. Based on reports compiled by CCF, 104 cheetah cubs were reportedly taken for the illegal trade in 2011. In 2012, CCF learned of 110 cheetahs. The number has risen to 102 in the first 9 months of 2013. These numbers indicate that, anecdotally at least, poaching is increasing.

CCF believes that conservation is not only about wildlife or habitats, but also about people. As such, CCF is committed to ensuring that wildlife in general, and cheetahs in particular, are perceived as an asset to those who share their land with them, when sustainably utilised. Therefore, addressing the complex and urgent issue of illegal cheetah trafficking requires multiple, concerted approaches.

CCF encourages government institutions and NGOs concerned with illegal wildlife trafficking to join in the following actions:

To discourage the keeping of cheetahs as pets, companions or roadside attractions. The public must understand that very often the cheetah cubs they purchase, even with claims of having proper paperwork are, in fact, poached from the wild.

- CCF estimates that only about one in six smuggled cubs survive the process of being transported to a buyer, due to malnutrition or inadequate treatment. Very often, mother cheetahs are killed to obtain cubs for the illegal pet trade. The wild population cannot sustain these losses.

To prompt all nations where cheetahs are permitted to be imported, and specifically the Arabian Peninsula countries, to undertake education efforts aimed at reducing demand for cheetahs as pets.

- Eliminating the demand for cheetahs as pets is the only way to assure that the individuals and entities who are profiting from this illegal activity are put out of business. Additionally, those who already keep cheetahs as pets need to be properly educated on the effect the trade has on wild populations and on the proper care of these animals. Though they can no longer be returned to the wild, these cheetahs deserve the best possible care in captivity to avoid diseases that commonly kill captive cheetah cubs or cause lifetime deformities due to poor nutrition.

To call upon the international community in addressing illegal wildlife trafficking to include measures to stop the illegal live pet trade.

- While certainly the poaching of rhinos and elephants for their horns and tusks represents an urgent crisis that must be addressed, the international collaborative efforts mustered to stop it should not be myopic. Cheetahs are merely the most iconic of hundreds of species that are affected by the illegal live pet trade, and many of the same enforcement and demand-side reduction efforts being created to address trade in animal parts can and should be extended to combat this scourge. Furthermore, based on credible reports, cheetahs are being smuggled along with other endangered species, as well as elephant tusks.

Finally, CCF urges concerned individuals, governments, and institutions around the world to unify efforts aimed at finding solutions for dealing with illegally-obtained cheetahs. This is of particular importance in countries with developing economies –such as the Horn of Africa where, in addition to better enforcement, public education and alternative income sources are greatly needed. Conservation of our Earth’s assets can only succeed when people’s most basic needs are satisfied.

Section M:
Cheetah Conservation Fund, Namibia Annual Report 2012



2012 End-Year Progress Report

Reporting Period
JANUARY THROUGH DECEMBER 2012

By
Dr. Laurie Marker
Executive Director
Cheetah Conservation Fund
P.O. Box 1755
Otjiwarongo
Phone: 067 306225
Fax: 067 306247
Email: cheetah@iway.na

TABLE OF CONTENTS

TABLE OF CONTENTS	i
TABLE CONTENTS	iii
FIGURE CONTENTS	iii
I. EXECUTIVE SUMMARY	1
II. ORGANISATIONAL STRUCTURE	3
III. RESEARCH	3
A. Population Dynamics	4
1. Medical Exams of CCF Captive Cheetahs.....	4
2. Dental Procedures of CCF’s Wild and Captive Cheetahs	8
3. Wild Cheetah Exams	8
4. Re-wilded Cheetah Exams	9
5. Deaths, Euthanasia, and Necropsies	9
6. Non-cheetah carnivore exams and necropsies	10
B. Health and Reproduction	10
1. Bio-Medical Research	10
2. Genome Resource Bank	11
C. Life Technologies Conservation Genetics Laboratory	11
1. Genetic projects.....	12
2. Collaborative genetics projects	13
3. Detection Dogs	14
D. Large Carnivore Research and Ecology	16
1. Cheetah Census	16
2. Wild Cheetah Releases and Monitoring	16
3. Cheetah Re-wilding and Reintroductions.....	19
4. Ex-Namibia Re-introductions.....	26
E. Ecosystem Research	28
1. Weather Monitoring.....	28
2. Game Monitoring and Prey Habitat Preferences	29
3. Fixed Point Photography	35
4. Bush Encroachment and Biodiversity	35
5. Non-target Camera Trap Photos	36
6. Bitter Bush Research	37
7. Swing Gates	37
8. CCF Rhino Reserve.....	38
9. Predator-prey relationships.....	39
10. Play Tree Research	39
11. Alien Invasive Species Removal.....	39
F. Scientific Publications and Papers Presented	39
IV. CONSERVATION	41
A. Livestock Guarding Dog Programme	41
1. Programme Overview	41
2. Breeding and Puppy Placements	41
3. Follow-Up on Prior Placements and Health Survey.....	42
4. Dog Health	43
5. Squamous Cell Carcinoma (SCC) Research	44
6. Student projects	44

B.	CCF Model Farm	44
1.	Cattle	45
2.	Small Stock.....	45
3.	Small Stock Vaccinations and De-worming	47
4.	Hay Production	48
5.	Wild Game Hunted on CCF Property	48
C.	Association and Conservancy Relationships	49
1.	Large Carnivore Management Association (LCMAN)	49
2.	Conservancy Association of Namibia (CANAM)	49
3.	Greater Waterberg Complex	49
4.	Combined Conservancy Report	50
D.	Sustainable Economic Programmes Supporting Local Communities	50
1.	Bushblok	50
2.	Cheetah Country Initiatives	53
E.	Eco-Tourism	56
1.	Visitors to CCF.....	57
2.	Visitors Analysis	58
3.	Food Expenses	63
4.	Marketing	64
5.	Visitor Attractions.....	64
F.	Global Management Planning/Policy Involvement	64
1.	International Cheetah Studbook	64
2.	International Meetings	66
3.	Illegal Wildlife Trafficking	68
V.	EDUCATION	69
A.	Future Conservationists of Africa	70
1.	School Outreach	70
2.	Centre-based Programmes – Primary to High School	70
3.	Higher Education and In-Service Training	71
B.	Future Farmers of Africa	72
C.	Community Outreach.....	72
D.	CCF Staff Education.....	73
E.	Other Collaboration with Educational Institutions.....	73
F.	Volunteers and Interns	74
VI.	STRUCTURAL ACTIVITIES	74
A.	Namibian Facility Developments	74
1.	Existing Structural Projects and New Projects.....	74
2.	The Rhino Reserve	75
3.	Automotives	75
4.	Fires	75
B.	Staffing	75
VII.	ORGANISATIONAL ACTIVITIES	76
A.	Fundraising.....	76
1.	Namibia.....	76
2.	International Review	77
B.	PR and Marketing.....	89
1.	Advertising.....	92
2.	Other PR Efforts.....	92

3. Media.....	93
4. Book Collaborations	97
VIII. PLANNED ACTIVITIES: JANUARY - JUNE 2013	98
A. Research.....	98
B. Conservation	98
C. Education	99
D. Fundraising.....	99
IX. APPENDIX II: Overall Media Coverage (source: Google News Alerts).....	i
X. APPENDIX III: Identification of High Conservation Value Forest (HCVF) on north central commercial farmlands, Namibia.....	ix

TABLE CONTENTS

Table 1. Details of medical exams performed on CCF cheetahs from 1 January to 31 December 2012.....	4
Table 2. Details of dental exams performed on cheetahs from 1 January to 31 December 2012.	8
Table 3. Details of exams performed on wild cheetahs from 1 Jan - 31 Dec 2012.....	9
Table 4. Details of the nine cheetah necropsies performed between 1 January and 31 December 2012..	9
Table 5. Details of soft releases from 1 January to 31 December 2012 in Bellebenno Game Camp	22
Table 6. Mean ($\pm 95\%$ CI) number of individuals (1000 ha) of common game species found on the CCF big field in 2012.	30
Table 7. Density (1,000 ha.) of the most common wildlife species observed on CCF's circuits A & B in 2012.	32
Table 8: Actual numbers of animals counted, extrapolated totals and densities (animals per 1000ha) for the five main game species in the Waterberg conservancy	34
Table 9. CCF Livestock. 1/1/2012 – 31/12/2012.....	45
Table 10: Numbers of game utilised in 2012 compared with totals from previous years.	48
Table 11. Milk Produced from Jan-Dec 2012	53
Table 12. Litres of milk used to produce cheese, chevre and Feta from Jan-Dec 2012.	54
Table 13. Milk expenses from Jan- Dec 2012.....	54
Table 14. Cheese Expenses from Jan-Dec 2012	55
Table 15. Cheese sales for the year 2012	55
Table 16. Goat cheese sales rising steadily throughout the four quarters of 2012.....	56
Table 17: CCF's top cheese customers.....	56
Table 18 Namibian Schools hosted by CCF during 2012.....	70
Table 19: International groups attending educational programmes at CCF, 2012.	73
Table 20: CCF's 10 most-viewed videos on YouTube during January-Dec 2012.....	91
Table 21. Press Releases Issued between 1 Jan and 31 Dec 2012	93

FIGURE CONTENTS

Figure 1. Sample assessment trial run.	15
Figure 2. Example of searches by dogs, Isha (magenta - 21 Nov), Tiger(Cyan - 23 Oct, 4 Dec) and Finn (green - 17 Sept, 15 Oct, 23 Oct, 20 Nov)	15
Figure 3: Movements of "Wild Mom 2" on CCF land and surroundings during Feb-Jun 2012.....	19
Figure 4. Movements in red of the NamibRand female (AJU 1576) from January to December 2012.....	21
Figure 5 Movements of Xena from Bellebenno to CCF land and beyond.....	24
Figure 6: Location and details of a rapid survey in the Bukhara EcoCenter in Uzbekistan.	28

Figure 7. Average minimum and maximum temperature from Jan-Dec 2012.....	29
Figure 8: Comparisons of density estimates for common game species on the CCF big field in 2011 and 2012.	30
Figure 9. Common game distribution on the CCF circuit counts from Jan-Dec 2012.....	31
Figure 10. Abundance estimates (animals per 1000ha) of common wildlife species observed on farm Elandsvreugde for the reporting period . January – December 2011 and 2012 circuit counts. Estimates were derived from distance sampling method.....	32
Figure 11: Average number of animals counted per waterhole count for warthog (A), kudu (B),oryx (C), red hartebeest (D) and eland (E) over January to December 2009 - 2012.....	34
Figure 12. Density estimates (animals per 1000ha) for the five main game species across the Waterberg Conservancy 1995-2011.....	35
Figure 13: An active swing gate n the Bellebenno game fence.	37
Figure 14. Recent photo of rhino male M2 taken from a remote camera trap placed next to a dam.....	38
Figure 15. Bushblok production, woodchip and sales for 2012.....	52
Figure 16. Number of visitors to CCF per month, Jan-Dec 2012.....	59
Figure 17. Source of visitors to CCF.	60
Figure 18. Number of school visits Jan-Dec 2012.	60
Figure 19. Number of tourists visiting CCF, Jan-Dec 2011 & 2012.	61
Figure 20. Income from tourism, Jan-Dec 2011 & 2012.	61
Figure 21. Sources of tourism income, Jan-Dec 2012.....	62
Figure 22. Babson house income and number of guests.....	62
Figure 23. The overall average amount of people eating at the Hotspot.....	63
Figure 24. The Overall average of people eating at the Hotspot categorised by the different groups.....	63
Figure 25. The Average amount of guests visiting the Babson House each month from Jan-Dec 2012. ...	64
Figure 26. 2011 Captive Cheetah Population by Region, 1614 (831.772.11) Individuals.....	65
Figure 27: Number of "Likes" on CCF Facebook page since inception (April 2010).	89
Figure 28: YouTube CCF channel monthly video views January-Dec 2012.....	90
Figure 29: Location of playback Jan – Dec, 2012	92

I. EXECUTIVE SUMMARY

Although the Cheetah Conservation Fund provides sanctuary to 46 captive cheetahs, our organisation works to conserve cheetahs in the wild. That said, when a cheetah is orphaned at a very young age, often there are no alternatives to captivity. These cheetahs would be unable to care for themselves and learn the skills a wild cheetah needs to survive. However, some of the cheetahs at CCF that had enough experience living in the wild do have a slight chance to one day return there.

CCF's re-wilding research, started in 2004, was designed to maximise this chance and since then we have successfully reintroduced a number of cheetahs via this programme. The release of five of CCF's cheetahs and two females released at the NamibRand Nature Reserve in 2008 and 2009 respectively, brought cheetahs back to a area of Namibia where cheetahs had been absent for 60 years. A female released into the Erindi Game Reserve in early January 2011 and three males released there this year continue to thrive. At home we continued our training strategies and currently have one female awaiting a suitable release site.

Along with CCF's international training courses, our re-wilding research is key to the conservation of wild cheetah as it has the potential of assisting countries where cheetah populations are dwindling or have entirely disappeared. This year, I was invited to participate in a rapid field survey in Uzbekistan, where the cheetah has been extinct since the 1970s and re-introduction is now deemed a possibility. Elsewhere, our international work in cheetah-range countries continued with our attendance to the West, North and Central African Regional Cheetah and Wild Dog Strategic Planning meeting and the Niger National Cheetah Planning Meetings, as well as a visit to Ethiopia's Born Free Foundation, where cheetah strategies were discussed, including the worrisome topic of illegal wildlife trafficking. This trip also offered us a perfect opportunity to visit one of our field project collaborators, Mary Wykstra, Director of Action for Cheetahs in Kenya.

The CCF's Model Farm has seen many births of Anatolian shepherd and Kangal puppies and goat kids in this period, including our first litter of eight Kangal dogs that will become our allies in our efforts to help livestock farmers prevent conflict with predators. Along with our livestock guarding dogs, CCF's efforts to create income sources for Namibians saw its second grape harvest that could become a new industry for Namibia. We were also fortunate to have a team of professors from Cornell University work with us on our goat dairy design and goat nutrition. Construction of our new creamery for goat milk products is under way. These are excellent examples of how the collaborative, community-based model of conservation works to provide rural and marginalized farmers provides with more economic growth opportunities.

The Cornell team also joined us for a meeting with the Greater Waterberg Complex (GWC), a group of custodians, managers and owners that share a common vision for the long-term management and development of an area that covers some 1.77 million hectares around the Waterberg Plateau Park and include the eastern communal lands as well as CCF. We also conducted a needs assessment survey of this area in December working on a major report to present to NamPlace, the UNDP programme supporting the GWC.

Collaborations such as these are important, and in June, a cooperative education and research initiative reached fruition with the signing of a Memorandum of Understanding between CCF, The National

Museum of Namibia, the State University of New York College of Environmental Science and Forestry (USA), and the Jacob Blaustein Institutes for Desert Research, Ben-Gurion University of the Negev (Israel). CCF will work with these partners to develop cooperation in the fields of environmental and biological education and research of desert ecosystems.

We continued to look into improvements to one of CCF's flagship projects, Bushblok, with the hiring of an engineering graduate to oversee daily production to optimise production and worker health and safety. Meeting demand is still a challenge. In addition, a recent grant will allow us to purchase and test harvest machinery. Biomass was a topic of discussions during various conferences we attended this year, including the Clinton Global Initiative (CGI) winter meeting, where Dr. Bruce Brewer and I made a commitment to expand thornbush biomass into a potential energy source that could restore millions of acres of land choked by thornbush to productive use as wildlife habitat and farmland –and create much needed jobs.

African wildlife draws millions of visitors every year, and Namibia has some of the healthiest and most stunning wildlife populations in the Continent. With this, the Namibian Tourism Board has been active promoting tourism to Namibia, and invited me to participate at various travel shows and events. We weaved these events into my annual spring fundraising tour.

My spring and fall tours this year included three countries, 18 states and 35 cities. Although my tours entail spending long periods of time away from home in Namibia, they offer me a unique opportunity to connect with long-time and new supporters, and raise much needed funds. This year, I was privileged to lecture for the first time at Purdue University, and to speak at Dartmouth College as part of the George Link Jr. Environmental Awareness Lecture series, convened by the Environmental Studies Program. I also lectured for the first time at the University of Ottawa (Canada) and had the honour to meet Canadian Parliamentarians of the City of Ottawa. Shortly thereafter I addressed the EU Intergroup for Animal Welfare and Conservation group in Strasbourg (France). Saying thanks is not enough to express the importance of the intense work by CCF's staff and Chapters to make my tours happen.

2013 will not be different from 2012 except with a greater sense of urgency. The cheetah doesn't have much time without help –yours and ours. Time is running out if we want to ensure that this magnificent animal continues to live and thrive...or it will be gone forever. We must continue our tireless work in Namibia and around the world. We know that we have programmes that work; we have evidence of successful collaboration with cheetah stakeholders that has benefitted the cheetah in Namibia. In fact, a National Geographic's Big Cat Initiative (BCI) committee that visited us in July concluded that CCF's integrated approach to wildlife, livestock and land management was an overwhelmingly important area in which CCF can contribute to the future of the cheetah and other wildlife.

All we need is to expand our programmes in Namibia and other countries, and we cannot do it alone. For this, I want to thank you.

Laurie Marker, DPhil.
Founder and Executive Director

II. ORGANISATIONAL STRUCTURE

The Cheetah Conservation Fund (CCF) is an international organisation with registered not-for-profit organisations in Namibia, the United States, Canada, United Kingdom, and Japan, and with partner fundraising organisations in the Netherlands, Italy, France and Germany.

CCF's International Research and Education Centre in Namibia is the primary base for all CCF's global activities. In 1991 CCF became a Namibian Voluntary Trust and in 2002 registered as a not-for-profit Namibian Section 21 Company. CCF's Namibian Board of Directors is comprised of leaders in the local community, business and agricultural sectors. Additionally, there is an International Scientific Board of Advisors that assists in planning and advising on research projects. CCF's Executive Director, Dr. Laurie Marker, is assisted in the management and operations of CCF by a core of professional staff aided by short-term volunteers and students who assist with daily operations and data collection.

The Centre includes the farms Elandsvreugde, Osonanga, Boskop (Khayam's Kopje), Cheetah View, Bellebenno, Janhelpman and Bynadaar, totalling 46,000 hectares. CCF's Centre is located in prime cheetah habitat and a wildlife-friendly area, with many neighbouring farmers who believe in conservation ethics. This ensures a large prey population, which is important for the cheetah population and serves to provide a model for farmers to show that they can live harmoniously with cheetah.

CCF is an active member of the Waterberg Conservancy, which abuts to CCF's property and encompasses over 175,000 hectares of private farmland surrounding the Waterberg Plateau Park - a national game park dedicated to rare and endangered species. The Conservancy's farmers cooperatively manage the land's wildlife for long-term sustainability, which in turn provides habitat and prey base for the cheetah.

III. RESEARCH

During 2012, CCF continued working towards achieving its research objectives and strengthening collaborative efforts. Research continued in overall health and genetics, as well as census, reintroduction of cheetah and ecosystem research.

In late July, the National Geographic's Big Cat Initiative (BCI) organised and funded a visit by a committee consisting of Luke Hunter (Panthera, USA), Theo Wassenaar (Gobabeb Research and Training Center, Namibia), Phoebe Barnard (SANBI, South Africa and University of Cape Town, UCT) and Gus Mills (WildCRU, UK), chaired by Thomas Lovejoy (Heinz Center and George Mason University, USA). The purpose was to assess CCF's strengths and weaknesses, and offer thoughts and recommendations for CCF's operations in the foreseeable future – a time that will be of great importance to cheetah conservation. The primary conclusion of the committee's report was that the integrated wildlife and livestock/land management is the overwhelmingly important area in which CCF can contribute to the future of the cheetah and other wildlife. This has particular promise in Namibia, and success there can be compelling and convincing to do similarly elsewhere in the cheetah's range.

The committee also sought to create stronger links between BCI and CCF, with the view that CCF's expertise in cheetah conservation will be extremely useful in advising and assisting the direction of BCI's grant-making.

A. Population Dynamics

As of 31 December 2012, CCF has 46 (17M, 29F) resident captive cheetahs, compared to 54 at the end of December 2011. Throughout 2012, only one new male cheetah (AJU 1627) has been added to the list of captive cats. He was placed with two similarly-aged males to form a coalition of three.

Eight adult cheetahs (4M, 4F) were soft-released as part of CCF's re-wilding research (see Soft-Releases & Translocations). A coalition of four males was translocated to Erindi Private Game Reserve to live out the remainder of their lives in the wild. A mother and three cubs (2M, 1F) as well as a group of four females (2 adult; 2 sub-adults) were hard-released onto CCF property.

Each cheetah that is evaluated under anaesthesia by CCF, both captive and wild, is assessed for general health and fitness. Each examination follows standard protocols. For the case of male individuals, semen samples are routinely collected, analysed and banked in the Genome Resource Bank (GRB).

1. **Medical Exams of CCF Captive Cheetahs**

Health-Related Medical Exams

Between 1 January and 31 December, CCF performed a total of 25 medical exams on 19 individual (11M, 8F) cheetahs (Table 1). Two of these exams were Herpes-viral dermatitis evaluation and treatment on resident male AJU 1245, including two cryotherapy treatments.

Table 1. Details of medical exams performed on CCF cheetahs from 1 January to 31 December 2012.

AJU	Sex	Date of Exam	Comment
1444	F	11 January 2012	Contraceptive (deslorelin) implant only
1541	F	11 January 2012	Contraceptive (deslorelin) implant only
1245	M	12 January 2012	Cryotherapy (and dental treatment)
1473	M	31 January 2012	Laceration on right <i>carpus</i> , cleaned, flushed and sutures placed.
1444	F	16 February 2012	GPS radio-tracking collar removed; annual exam
1245	M	17 February 2012	Evaluation of Herpes lesions; poor long-term prognosis and quality of life; euthanasia elected.
1516	M	20 March 2012	Radiographs of both front legs and neck to determine cause of chronic lameness; annual exam
1473	M	2 April 2012	Scrotal laceration from other pen-mates, castration performed; annual exam
1269	M	14 April 2012	Elective castration performed, to be housed with another male; annual exam
1382	F	19 May 2012	Chronic, severe kidney failure; euthanasia performed.
1603	F	13 June 2012	Mast cell tumour removed for histopathology; thoracic and abdominal radiographs, abdominal ultrasonography,

			and fine needle biopsy of the spleen were performed.
1560	F	25 June 2012	Post soft-release medical exam and collar removal.
1578	F	25 June 2012	Post soft-release medical exam and collar removal.
1539	M	28 June 2012	Medical exam and collar placement prior to re-wilding.
1540	M	28 June 2012	Medical exam and collar placement prior to re-wilding; radiographs of right stifle.
1561	M	28 June 2012	Medical exam and collar placement prior re-wilding.
1516	M	31 August 2012	Chronic lameness in right foreleg and collar removal. Radiographs taken of right and left front legs and neck.
1578	F	1 September 2012	Wound on left shoulder, re-opened and sutured closed. Wound acquired 1 June 2012.
1513	M	12 September 2012	Post soft-release medical exam and collar removal.
1515	M	12 September 2012	Post soft-release medical exam and collar removal.
1518	M	12 September 2012	Post soft-release medical exam and collar removal.
1518	M	18 September 2012	Exploratory laparotomy for removal of gastric foreign body.
1578	F	21 November 2012	Facial laceration 4cm x 2cm; vicryl 3-0 sutures placed.
1632	F	6 December 2012	Pre soft-release medical exam/dental and collar placement.
1630	F	8 December 2012	Pre soft-release medical exam and collar placement.

Specific Medical Cases

Resident male AJU 1245, Klein, was anaesthetised twice in early 2012 to evaluate and treat (cryotherapy and topical antibiotic) his leg wounds caused by Feline Herpesvirus. The wounds were located on the left front and left hind legs. After the first cryotherapy session the legs were bandaged and during the same anaesthetic episode he underwent dental treatment for an abscessed tooth. Despite over two and a half years of intensive treatment, the appearance of the lesion during the second anaesthetic procedure on 17 February made it apparent that regardless of every attempt to help him with the best medical care, his condition was progressively affecting larger areas over time. Given the ongoing concern for an overall poor quality of life, not only due to the chronic pain associated with his leg wounds but also associated with the multitude of anaesthetic episodes and their effect on his health, euthanasia was elected.

Resident male AJU 1473, Ron, was repeatedly the recipient of conspecific aggression from his pen-mates, which caused a major laceration on the right foreleg (31 January) and a significant laceration on the scrotum which exposed the testicular tissue (1 April), both requiring anaesthesia for wound care. Castration was performed while tending to the scrotal laceration as the testicle was no longer viable due to exposure to the elements.

Resident male AJU 1516, Darwin, has had a chronic lameness on the right front leg since October 2011. He was anaesthetised for radiographs and damage to growth plate of the long-bones of the forearm (the radius and ulna) was confirmed. This is thought to be the result of a nutritional deficiency (Ricketts)

that he suffered as a cub before coming to CCF. In July after being released into a larger camp his right forelimb lameness had become more severe. As it was suspected that there was now a pain element to the lameness, medical treatment with meloxicam (anti-inflammatory) was started. His lameness improved somewhat but still remained more severe than prior to the release. Radiographs were taken to verify that no additional complications were present, and the meloxicam was continued and progressively the dose was decreased to the lowest acceptable dose. Since the right *carpus* is anatomically abnormal and the lameness did not improve with the addition of pain medication tramadol, the remaining lameness is likely to be mechanical rather than secondary to pain, and the lameness is likely to be permanent. Darwin is currently only on the meloxicam low dose and the joint supplements and doing well.

During her annual exam on 10 April, resident female AJU 1382, Tempesta, was diagnosed with kidney disease (early kidney failure) and an abnormal, shrunken right kidney via ultrasonography. Subsequently her overall condition deteriorated slowly for a few weeks and then quite rapidly over one week in mid-May when she stopped eating, drank a lot of water, and was extremely lethargic and losing condition despite receiving numerous medications for kidney support. She was anaesthetised for a medical work-up and was found to be in severe kidney failure with a very poor prognosis for good quality of life, even with intensive treatment. Euthanasia was elected.

Ambassador female AJU 1603, Tiger Lily, had a mass on her right *carpus* that was first noted in late 2011 and was slowly growing at the time. The mass was surgically removed during her annual exam on 5 April; with histopathology results showing a mast cell tumour, a type of tumour that is generally considered benign in domestic cats. The tumour started to re-grow in mid-May and after consultation with various veterinary oncology specialists, a decision was made to remove it a second time and to perform "staging," which included thoracic radiographs and abdominal ultrasound to evaluate its potential spread systemically. A fine needle aspirate biopsy of the spleen was also performed and found no mast cell tumour cells. Results for histopathology of the tumour itself indicate recurrence. Complete surgical excision could not be confirmed histologically, however it has not come back and Tiger Lily is doing well.

Resident female AJU 1493, Amani, was evaluated in December 2011 for an eye problem (right eye) that was initially suspected to be Horner's syndrome. She was anaesthetised on 7 March to perform root canals of three broken canines and her annual wellness exam. At that time a corneal lesion was noted on the surface of the right eye that was opaque and circular. She was placed on antibiotic eye drops for 10 days to help prevent secondary bacterial infection in the case of ulceration, but the drops did not seem to help nor hinder healing. The lesion has remained exactly the same since the exam in early March, and the lesion is checked weekly by the veterinarian for any signs of progression or worsening, which has not occurred. It is thought that the lesion is a corneal scar and will remain opaque; it does not affect her vision and does not seem uncomfortable or bothersome to the cat. There has been no change in her eye, suggesting that the lesion is a scar and chronic stromal keratitis.

Resident male AJU 1540, Chester, had radiographs taken of his right stifle to re-evaluate the anatomy of the joint; he had sustained a fracture of the distal femur that involved the right stifle joint in late 2007 and was surgically corrected in January 2008. Radiographs showed abnormal congruity of the stifle joint and proliferative changes in the area of the previous fracture site, but palpation revealed good stability despite a mild reduction in normal range of motion. Early stifle joint arthritic changes were visible.

Overall the fracture has healed to a functional state and it is incredible that Chester is doing so well and is able to be released, given that Dr. Axel Hartmann (who performed the original fracture repair surgery in 2008) only gave him a 50% chance that he would ever walk again.

Resident female AJU 1578, Bella received a laceration wound (2cm length x 1 cm width) on left shoulder in June 2012, which re-opened (30 August). She was anaesthetised (1 September) for surgical closure. The wound edges were debrided and closed with sutures. Except some stiffness as a result of disuse she has had no further complications and the wound has healed well. Bella was anaesthetised on the 15 October for a tooth root abscess, which had ruptured leaving a large wound on the left side of her face. In an attempt to save the tooth, surgical dental work was performed to clean the tooth roots and surrounding tissues. The wound on her face was closed with sutures. She had no further tooth complications and the wound has healed well. On the 21 November Bella received an unrelated lacerating wound to the left side of her face. She was anaesthetised and the wound edges were debrided and closed with sutures. The wound has healed well and she has had no further complications.

Resident female AJU 1340, Misty had elevated kidney parameters on last blood collection. At the beginning of August she became unwell, she started to drink a lot and became anorexic as a result. A drug, benazepril, which can help with the side effects of kidney disease, was added to her diet. This improved her demeanour, increased her appetite and reduced her thirst. Omega3 was also added to her diet to help decrease kidney inflammation, which results from kidney failure. She continues to remain stable on medical treatment.

Wild-caught cheetah AJU 1632, had badly injured pads on all four feet and a severely damaged digit on her left hind foot. She was anaesthetized (8 November) and the digit was surgically amputated due to severe necrosis and extensive damage; the pads were also treated. She was subsequently anaesthetised two more times (15 November and 6 December) to re-check the wounds and for dental work, she also had a collar placed. She has now healed well with no complications and has been released into the Bellebenno soft release camp.

Annual Physical Exams 2012

Between 9 February and 8 June, routine annual physical examinations were conducted on 47 (20M, 27F) of CCF's resident cheetahs. Dr. Mathieu Werts and Dr. Martha Johnson joined Dr. Laurie Marker, CCF's veterinarians Dr. Gabriella Flacke and Dr. Anne Schmidt-Küntzel, veterinary nurse Rosie Glazier, and two visiting veterinary students, Molly Stock and Martha Dalton, to anaesthetise each cheetah and perform a complete health check. Two more females were anaesthetised for their annual physical exam on 7 July and 10 September.

The annual exam standard procedure included weighing, ocular and dental exam, and collecting samples such as blood, urine, hair, faecal material, semen (from males), vaginal cytology (from females), and ectoparasites. Vaccination boosters were administered for feline distemper, feline herpes virus, calicivirus (FVRCP) and rabies virus, and Frontline was applied for ectoparasite prevention. Ultrasonography of the cheetahs' kidneys was performed to assess size and shape, as well as to detect any abnormalities. Minor dental work was also carried out on the individuals that needed treatment. Multiple combinations of anaesthetic drugs were successfully used with no adverse reactions or complications. All the cheetahs were found to be generally in good health other than AJU 1382

(discussed in previous section) and AJU 1340, both of whom were found to have moderate to advanced age-related kidney disease. A low number in *Babesia spp.* hemoparasites were identified in one female cheetah, but this individual was not put onto medication as the condition is sub-clinical. Seven of the 49 cheetahs are to receive dental work based on exam findings, e.g. dental radiographs and root canals, within the next year.

2. Dental Procedures of CCF's Wild and Captive Cheetahs

Between 1 January and 31 December, 13 dental exams were performed on 10 (2M, 8F) CCF captive cheetahs and two dental exams were performed on a wild female cheetah (AJU 1632) (Table 2). In most cases root canals were performed on damaged teeth rather than extractions of these teeth. This work on the cheetahs' dentition is important for their general health and well-being as their teeth are very important for prehension and mastication of food/meat. Dr. Dennis Profitt, a human dentist in Otjiwarongo, graciously performs all of the dental radiographs and treatments on CCF's cheetahs, either at his office in town or at CCF.

Table 2. Details of dental exams performed on cheetahs from 1 January to 31 December 2012.

AJU	Sex	Date of Exam	Comment
1245	M	12 January 2012	Extraction of left upper premolar's retained abscessed root.
1233	F	9 February 2012	Extraction of upper left premolar and molar; annual exam
1493	F	7 March 2012	Root canals of upper right canine; lower right canine and lower 3 rd premolar; annual exam
1340	F	23 May 2012	Extraction of 3 rd and 4 th left upper premolar
1355	F	23 May 2012	Extraction of both 4 th upper premolars and a temporary root canal of left lower molar.
1545	M	27 June 2012	Root canal of left upper canine; medical exam and collar placement prior re-wilding.
1474	F	4 July 2012	Extraction of 3 rd upper left premolar.
1203	F	17 September 2012	Root canals done on upper right premolar and upper left canine
1355	F	17 September 2012	Temporary root canal replacement of lower left molar.
1119	F	9 October 2012	Root canals on both upper canines and lower right molar.
1578	F	15 October 2012	Root canals performed on upper 4 th premolar after root abscess flushed out.
1632	F	15 November 2012	Root canal of upper and lower left canines and third upper right incisor removed.
1632	F	6 December 2012	Root canal of left lower carnassial.

3. Wild Cheetah Exams

Between 1 January and 31 December CCF worked on nine (1M, 8F) wild cheetahs (Table 3). Three of them were approximately two-month-old cubs and did not require anaesthesia for the work-up.

Table 3. Details of exams performed on wild cheetahs from 1 Jan - 31 Dec 2012.

AJU	Sex	Date of Exam	Comment
1627	M	19 July 2012	Caught by farmer in Okakara region, Omotako ranch farm.
1629	F	7 November 2012	Caught by farmer in Gobabis region (first group)
1630	F	7 November 2012	Caught by farmer in Gobabis region (first group)
1631	F	8 November 2012	Caught by farmer in Gobabis region (first group)
1632	F	8 November 2012	Caught by farmer in Gobabis region (first group)
1634	F	18 November 2012	Caught by farmer in Gobabis region (second group)
1635	M	18 November 2012	Caught by farmer in Gobabis region (second group)
1636	M	18 November 2012	Caught by farmer in Gobabis region (second group)
1637	F	18 November 2012	Caught by farmer in Gobabis region (second group)

4. Re-wilded Cheetah Exams

On 10 March, nine-year-old female AJU 1348 (Hershey) was anaesthetised to replace the radio collar. A medical exam was performed and samples collected. She continues to reside in Erindi Private Game Reserve, where she was released in January 2011. Another female from the same release, twelve-year-old AJU 1243 (Chanel) was also anaesthetised on 1 April to replace the radio collar and was given a full medical exam. Sadly she was found dead in October 2012. See *Deaths, Euthanasia and Necropsy* below.

5. Deaths, Euthanasia, and Necropsies

Between 1 January and 31 December, CCF conducted 9 (5M, 3F; 1 UNK) necropsies on captive, wild and re-wilded cheetahs (Table 4). In addition, female AJU 1243 (Chanel) was reported dead at Erindi Private Game Reserve in October 2012, but no necropsy was performed at CCF. Cause of death is believed to be old age.

Table 4. Details of the nine cheetah necropsies performed between 1 January and 31 December 2012.

AJU	Sex	Date of Death	Comment
1351	F	24 January 2012	Death unknown due to decomposed body.
1626	M	16 February 2012	Gastric perforation with secondary peritonitis and septicaemia.
1245	M	17 February 2012	Severe, chronic Herpes dermatitis, chronic renal insufficiency and anal gland adenocarcinoma.
1382	F	21 May 2012	Acute-on-chronic renal failure with abnormal/malformed right kidney architecture.
1628	Unknown	6 September 2012	Body very decomposed and partly eaten. Cause of death not known. This cheetah was found dead alongside the road hit by a car.
1604	M	11 September 2012	Shot by farmer.
1605	M	11 September 2012	Shot by farmer.
1633	F	14 November 2012	Dehydration and heat exhaustion.
1638	M	19 November 2012	Diaphragm punctured due to dog attack.

6. Non-cheetah carnivore exams and necropsies

On 26 February a necropsy was performed on a female African wild cat. On 18 April a necropsy was performed on a male jackal found dead on CCF property. Hair, skin and tissue samples were collected and stored. On 27 November a young male jackal pup was found injured on CCF property. After radiographs of the leg were taken, a complete fracture of the distal femur was confirmed. Euthanasia was performed and a set of tissue samples were collected. The brain was sent for rabies testing and results are pending.

B. Health and Reproduction

1. Bio-Medical Research

Student Intern Projects

CCF accepts veterinary student interns and volunteers each year to assist in conducting clinical research and assist staff in long-term projects. There were three veterinary interns conducting research at CCF during this reporting period.

Martha Dalton, a first-year veterinary student from Mississippi State University, USA, conducted a project evaluating the viral disease orf (contagious ecthyma) in CCF's model farm goat herd. She specifically investigated the timing of outbreaks, the prevalence in our dairy versus Boer goats, the efficacy of treatment and vaccination, and options for developing our own vaccine at CCF.

Dr. Mathieu Werts, a veterinarian from Faculté de Médecine Vétérinaire de Liège, Belgium, completed a health survey overview of the captive cheetahs at CCF for his Master's degree and gathered his data during annual examinations in April. His study evaluated how different factors, including internal and external parasites, blood parameters, and dental disease affected and correlated with overall health, age, body condition score, and captive housing situation.

Marine Minnaert, a third-year veterinary student from Maisons-Alfort veterinary school in France, completed a health overview database for the breeding and working dogs in CCF's Livestock Guarding Dog and Scat Detection Dog programmes. Data for the project included dates of vaccination, internal and external parasite control, tongue biopsies and tongue photos for CCF's lingual squamous cell carcinoma surveillance (SCC) study, dates of oestrus cycles, breeding, and birth of puppies.

The project on the survey and treatment of cheetah parasitology performed by Marie Mény from the École Nationale Vétérinaire de Toulouse, France, during her internship in 2009 was accepted by the Journal of Zoo and Wildlife Medicine.

Crystal Ramsey, a final year veterinary student from Western State Colorado University, USA conducted a project evaluating literature on nutritional requirements and feeding of dairy goats. She then applied this study and specifically looked at the feed we currently use and the nutritional value to help improve the feeding in our dairy goat herd.

Sarah King a pre-vet student from Northern Michigan University, USA pulled data together for an overview of cheetah parasitology and treatment protocols.

Health Issues – Gastritis

Scientific reports that summarise the results of two studies on gastritis finalised in 2011 are currently in the process of being written and submitted for publication: a long-term (10-year) research project into the causes, levels and effects of gastritis in cheetahs, which has incorporated CCF captive cheetahs in the biopsy collection, and a three-year study titled, Improving Cheetah Health by Linking Physiologic and Behavioural Stress Metrics to Management, in collaboration with Drs. Karen A. Terio, Nadja Wielebnowski, Linda Munson, Julia Chosy, and Laurie Marker, and funded by the Morris Animal Foundation, was also finalised in 2011.

Findings of these studies indicate that cheetahs with certain temperaments are at higher risk for a detrimental stress responses and gastritis than cheetahs with other types of temperament. It was also found that gastritis and stress hormones varied significantly by facility indicating that overall management at that facility is important in development of disease and detrimental stress responses. Specific management variables were correlated with adverse or undesirable behaviours, gastritis and levels of stress hormones.

2. Genome Resource Bank

Since 2002, CCF has been collecting and evaluating cheetah sperm. Between January and December 2012, 15 semen collections were added to the CCF Genome Resource Bank (GRB). The CCF GRB now contains a total of 333 cryo-preserved sperm samples from captive and wild cheetahs in Namibia, representing 102 individual cheetahs.

CCF continues to bank sperm, serum, plasma, white and red blood cells as well as hair and skin samples on all cheetahs worked up. Additionally, an increasingly extensive scat sample collection from wild cheetahs in Namibia and neighbouring countries is kept at CCF. Since 1991 blood samples have been obtained from over 900 individual cheetahs. Blood samples are used for over-all health and genetic purposes, with backups stored at both CCF Namibia and the Laboratory of Genomic Diversity at the National Institutes of Health in the USA. With the creation of CCF's genetics laboratory, most samples will be held at CCF. Currently CCF holds the world's largest wild cheetah database of biological material.

C. Life Technologies Conservation Genetics Laboratory

The Life Technologies Conservation Genetics Laboratory (formerly known as the Applied Biosystems Genetic Conservation Laboratory) was set up in 2008/2009 by Dr. Anne Schmidt-Küntzel for the Cheetah Conservation Fund thanks to the generous support of Applied Biosystems and the Ohrstrom Foundation. The laboratory's main aim is to contribute to the ongoing research and conservation of cheetahs, working together with the ecology and biomedical departments in CCF's cross-disciplinary mode of operation. The scat detection dog programme is part of the cross-disciplinary approach and was put into place in order to provide the necessary samples to the various genetics projects. The main genetics projects are related to cheetah population structure, census, determination of relatedness, and assignment of individual ID to non-invasive samples such as scat. Projects related to other species are performed with outside funding and are so far limited to collaborative projects.

Janine Fearon joined the genetics laboratory from the beginning of March until end of October 2012 as a laboratory technician, replacing Frieda Idipo who obtained a government position and left CCF at the end of 2011.

In the second quarter (April-July) and the last quarter (September-December) of 2012, CCF geneticist Dr. Anne Schmidt-Küntzel spent three months in the U.S. During that time she continued her work for CCF at a distance, performed laboratory work on CCF samples that were sent to the US prior to her arrival, liaised with collaborators and worked closely with a database expert in order to develop a database for the CCF genetics laboratory, which will also serve as an electronic laboratory notebook. The database is taking longer than hoped and is highly anticipated by the genetics laboratory staff.

At the end of 2011 the genetics laboratory announced the opening for an internship for the beginning of 2012 to provide genetic laboratory training for Namibian graduates. Two post graduate students from the University of Namibia, Annastacia (Anna) Ekandjo and Lucia Mhuulu joined the CCF genetics team in February 2012. They have learnt many new skills and techniques and have been highly productive and very helpful in furthering our projects. The Wildlife Conservation Network generously provided the support for an extension on Lucia's internship as well as the cost of laboratory work. Lucia has decided to further her education and will be starting an MSc with CCF in conjunction with the University of Namibia in early 2013.

Laboratory work slowed down in July of this year due to a broken laser in the 310 genetic analyser. Life Technologies in the United States very kindly donated a brand new laser, which costs over US\$10,000 to replace. The South African branch of Life Technologies kindly donated the installation in early October. Work continued slowly due to dysfunctional reagents after this, but is expected to regain function in the beginning of the year with the arrival of replacement reagents.

1. Genetic projects

Annastacia (Anna) Ekandjo has contributed to obtaining the genetic signatures (genotypes) of our captive cheetahs, using DNA from blood collected during routine work ups. Five different multiplexes that amplify 16 different microsatellites are currently used to genotype an individual. Anna worked on a subset of CCF's captive cheetahs genotypes

Lucia has worked on the population study, which involves genotyping cheetah scat samples that have been collected around CCF. Many of these scat samples were collected with the help of the scat dogs Finn, Isha and Tiger. For her masters' Lucia will overlay the genetic signatures that she obtains with the photos obtained from the camera traps in order to assign a genetic profile to each of the cheetahs known from our pictures.

Scat from wild cheetahs was collected daily around the CCF centre since the start of the genetic component of the "wild boys" ('Hi-Fi', AJU 1543 and 'Sam', AJU 1542) project in 2008. Sam was found dead on 25 August 2010, therefore only Hi-Fi's scat continues to be collected. Lucia has been responsible for daily scat walks since February 2012. The samples are used with the intent to allow for long-term monitoring of stress and testosterone levels, diet, and parasite load in the "wild boys." Over 850 samples are currently available and of these samples, 160 have been extracted.

Ezekiel Fabiano continues with his doctorate degree and has spent the majority of this year at the University in Brazil. He has completed all course and laboratory work and is now focusing solely on data analysis and the drafting of manuscripts. He has completed and submitted the first draft of a paper focusing on estimating and monitoring trends in cheetah abundance and density using remote camera traps. This paper is based on the 10 three-month camera trap surveys conducted between 2005 and 2011. Preliminary results indicate that up to 50 individuals were captured during this period and that density estimates were similar across surveys, irrespective of the season in which trapping occurred. Fabiano is also finalising analysis for a second manuscript, which focuses on estimating the effective population size of the Namibian population. This is important as it provides a measure for the genetic dynamics of the population. Specifically looking at the rate at which the population might be losing genetic variation.

2. Collaborative genetics projects

A pedigree for white rhinoceros, performed in collaboration with Master's student Abigail Guerier from Ongava Wildlife Reserve's Research Centre, was completed in 2010 and a pedigree for the white rhinoceros was finalised using genetic information. The results have major implications for management of captive rhinoceros populations. A manuscript was published to report the study. Additional work is being performed on white rhinoceros to include additional generations and a project on black rhinoceros was started with Ongava Research Centre in the first quarter of the year.

A project involving the evaluation of genetic diversity of the lion prides in Ongava and Erindi reserve in collaboration with both Research teams was started. Samples are currently being collected and analysis of the Ongava samples was started at the beginning of 2012.

A new project in planning involves the identification of hybridization levels between wild cats and domestic cats in Namibia. A genetic toolkit for the identification of hybridisation is currently being developed. The project is on hold until outside funding can be secured.

A new collaboration was started in the beginning of 2011 with Dr. Eroid Naomab, head of the department of Chemistry and Biochemistry at the University of Namibia, for a study on gene expression in the cheetah. Samples were transferred to Dr. Naomab and his students are currently working on them.

A new collaboration was started in March 2012 with Dr. Karen Terio from the University of Illinois and Dr. Emily Lane from the National Zoological Gardens of South Africa for a study on oxalate nephrosis. Primers were designed by Dr. Anne Schmidt-Küntzel and are currently being tested and optimised at the CCF genetics laboratory. All exons have been successfully amplified except for one exon which will require further optimisation. The gene is currently sequenced in affected and unaffected samples. If this does not lead to any candidate mutations, then a whole genome approach will be started.

The results of a collaborative study on differential expression profiles in the cheetah's spot pattern showed an increased expression of the pigmentation genes in spots while it showed an increase in activity in the genes of the keratin pathway in the yellow background. The data was published in an article in science; the article also contained work from another group, which identified the mutation responsible for the king cheetah colour variant.

A mutation for white lion has been successfully confirmed in a sample set of South African Lions. This data will be included in a manuscript, which will be resubmitted in the beginning of the year 2013.

3. Detection Dogs

In August 2012, Len Edwards joined CCF's Scat Detection Team as Scat Dog Trainer. Len has had a lifelong carrier with working dogs prior to moving to CCF.

During the September period, Len began working with Isha. Much retraining was required to get Isha up to standard and this was completed in 12 days of hard training. Additionally, a lot of work was done with Stephanie Cunningham to help her increase her knowledge of working with scat dogs. Stephanie has turned out to be a superb handler, and she and Finn have become an asset to the scat dog team.

Two Springer Spaniels, Billy and Tiger, donated by Steve Austin in Australia, arrived at the end of August. Len Edwards took control of Billy and Tiger to bond with them. Unfortunately, Steve Austin was unable to come to CCF Namibia to do the handover in person, so he sent commands for Billy and Tiger via email and weekly Skype phone calls were conducted during the transition period. Work started on Billy and Tiger first using a training aid (box with holes in the lid, so that the scent could still escape but the dogs could not touch the scat) for 10 days. Tiger is an exceptional working dog with incredible drive; however, Billy's performance was not satisfactory and Steve Austin offered to replace Billy with another dog.

At present, CCF has three operational scat detection dogs: Tiger, Isha and Finn. Tiger and Isha currently work on-lead, and Finn works off-lead. Earthwatch volunteer Rami Cobb generously donated two tracking harnesses and retractable leads.

Since the arrival of Len Edwards as scat dog trainer in August, Finn, Tiger and Isha have found a combined 42 scat samples, at or near play trees on CCF farms.

CCF interns Sophia Bay and Kate Vannelli completed projects focused on the scat detection dogs during the second half of 2012. Sophia's project consisted of an assessment for the dogs, to determine at which distance from the line walked by the handler can the dogs detect scat, as well as the percentage of scat samples found. Kate performed an analysis on the data collected during live searches, and did a comparison between the three dogs on the number of scat finds, time searching and number of kilometres walked. These projects have given the scat detection dog team ideas on where to focus efforts in 2013 (Figure 1).

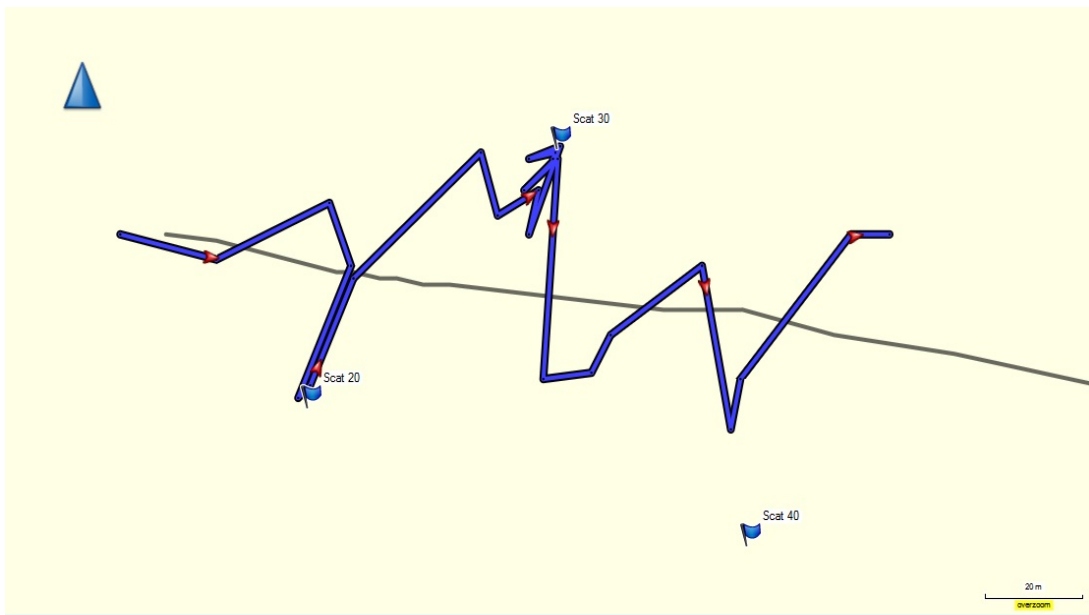

Figure 1. Sample assessment trial run.

The GPS collars that were obtained thanks to a generous donation by the National Geographic's Big Cat Initiative Grant continue to benefit the scat detection team. The dogs wear the collars during searches, and then the tracks, as well as the GPS locations of the play trees and any scat finds, can be recorded.

The acorns (Figure 2) indicate the location of scat found and the trees (Figure 2) indicate location of Field 2 play tree.

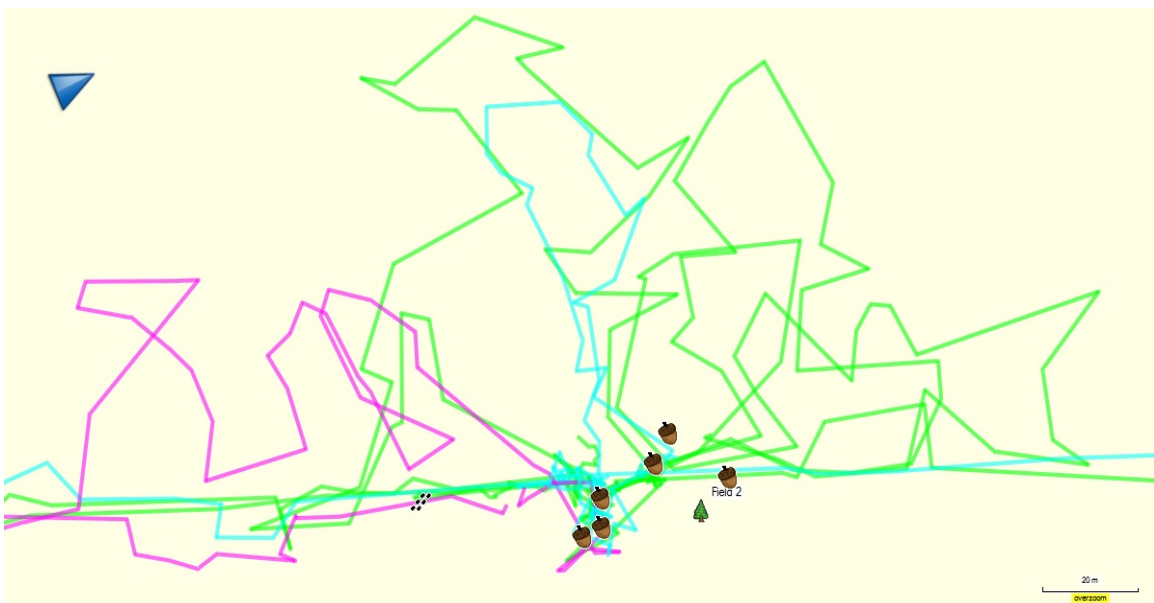

Figure 2. Example of searches by dogs, Isha (magenta - 21 Nov), Tiger(Cyan - 23 Oct, 4 Dec) and Finn (green - 17 Sept, 15 Oct, 23 Oct, 20 Nov)

D. Large Carnivore Research and Ecology

1. Cheetah Census

Range-wide population estimates for cheetahs are critical for their conservation, but they are particularly difficult to study since cheetahs are highly secretive with widespread home ranges. For the seventh year, CCF continued its census research using non-invasive photographic captures via camera traps. CCF's objective has been to replicate camera trap surveys for establishing technique reliability and to conduct surveys in other parts of the country to acquire further knowledge of the species abundance. As we have collected a wealth of information on the cheetahs on CCF land, including positively identifying 22 cheetahs (10 males, 5 females, 7 cubs), we have decided to bring all the cameras in except one to monitor "Wild Boy" (see below) and start censusing other areas of Namibia to determine cheetah population numbers across the country.

2. Wild Cheetah Releases and Monitoring

While CCF has successfully reached $\geq 3,000$ Namibian farmers with its integrated livestock and predator management courses and programmes, much work remains to be done. In many areas of Namibia farmers still continue to kill cheetahs, but those who are aware of CCF contact us to seek help, and trap them, rather than kill them.

CCF is on call 24/7 when farmers call to notify about a real or perceived cheetah problem. The CCF staff may assist with setting traps, or retrieving cheetahs already trapped. Direct contact with the farmers also allows the staff to provide them with information about CCF's non-lethal predator management methods. Since its founding in 1990, the CCF staff have retrieved over 800 cheetahs from farms or private owners across Namibia. Once at CCF, every cheetah's condition is evaluated by the veterinary staff to determine whether it is healthy and old enough to survive on its own. Consequently, over 600 cheetahs have been released back into the wild. Depending on the release location and the specific cheetahs, CCF attempts to monitor released cheetahs via radio or satellite collars.

During 2012, three adult cheetahs (3F), two sub-adults (2F) and three cubs (2M, 1F) were released back into the wild. All three adults were fitted with satellite collars and being monitored. CCF also continues to monitor wild resident cheetah "Wild Boy" and "Wild Mom 2."

- **The Gobabis Quartet**

On 8 November 2012, CCF staff picked up four female cheetahs (AJU 1629, 1630, 1631, 1632) that were caught inside traps set out by a farmer in the Gobabis region of Namibia. Another young female cheetah (AJU 1633) was also caught by the farmer and died from dehydration and heat exhaustion. The stressed cheetahs were brought to CCF in transport crates.

During their check-up, three of the females (2 sub-adults; 1 adult - AJU 1629, 1630, 1631) were in good condition. The last cheetah (AJU 1632) was also an adult female that had suffered severe paw and pad injuries from the trap cage. Due to the degenerative state of her paws, Otjiwarongo veterinarian, Dr. Axel Hartman, assisted in the amputation of one of her toes, which had been severely broken. After the procedure, the cheetah recovered normally in a safe, cemented quarantine pen, to prevent her from moving too much and possibly worsening the wounds on her feet.

The amputee female (AJU 1632), who was named "Toeless," had two dentist appointments where she had three root canals and the removal of one of her incisors. She was fitted with a satellite collar, and with her feet healing nicely, the four were kept in one pen together to bond them.

On 8 December, the other adult female ("Mom") was anaesthetised and also fitted with a GPS/VHF combination collar. The four were housed together for another week and shared several warthog carcasses. The two wild adult females quickly opened up the carcass, which can be a very difficult feat for the inexperienced. The two cubs were more hesitant and usually waited to feed after the carcass was already opened.

On 15 December, the four females were captured in transport crates and taken to CCF's soft-release game camp, Bellebenno. This location was decided as it would give the females the best chance at survival, especially if they all split up. Since the release, the two adult females' GPS collars have provided information of their daily locations in the game camp. AJU 1632 (Toeless) was observed once crossing a road in Bellebenno and her condition seemed healthy. Subsequently, they have moved in and out of Bellebenno, and are free and wild again.

- **"Mom and three cubs"**

On 18 November 2012, a mother cheetah (AJU 1634) and her three two-month old cubs (AJU 1635, 1636, 1637) (2M,1F) were picked up from the Gobabis region of Namibia. The cats were suspected of causing some of the farmers' game losses in the past year and he wanted them off his property. Before the pick-up, the farmer informed CCF a third male cub (AJU 1638) was bitten by his German shepherd dog and punctured through its chest, into its lung, which resulted in the cub's death.

The day after the cats' arrival at CCF the mother was anaesthetised and fitted with a GPS/VHF combination collar. The three cubs were sexed, blood was taken, transponders were inserted and their feet were checked. All four were placed into a small quarantine camp. They were fed a leg of game, while the cubs also received a tray filled with small cut-up pieces. Camera traps showed that the cubs ate both the leg and the cut up meat.

On 22 November the door to their quarantine camp was wired open and the cats were set to be released at their own pace. They were fed another leg of game, which camera traps revealed that they ate before they left the enclosure.

The mother's satellite collar showed that she did not move very far very fast, which is normal behaviour of cheetah mothers with cubs. Unfortunately on 28 November her collar malfunctioned and stopped transmitting. CCF no longer was certain of her whereabouts, until 11 December when a CCF staff member caught a visual of the mother running across the road. In all likelihood, she had her cubs denned away. CCF staff remains wary and vigilant of the family's presence, continually trying her VHF collar and looking for tracks whenever possible.

- **“Wild Boy”**

CCF’s resident wild male cheetah AJU 1542, “Hi-Fi”, continues to include the CCF centre within his home range. Hi-Fi’s movements and presence around the centre are monitored by daily tracking, camera traps, visual sightings as well as monitoring his satellite collar. Since January, Hi-Fi has spent on average 14.6 days around the CCF centre per month, with the lowest in May, September and October with only nine days per month and the highest in January and February with 22 days, each month. On average over the first six months of the year he spent two days at the centre and one day away, though he spent nine consecutive days at the centre in June and 17 days away in May. Throughout July and the beginning of August, Hi-Fi maintained this pattern of being around the centre for up to four days and then away for no more than two at a time; however, after catching him on 14 August to replace his faulty VHF collar with a VHF and satellite collar, there was no longer a strict pattern to him being around the Centre. He dropped down to only nine days in September and October before slowly increasing his time back in CCF over November and December. Hi-Fi’s presence is also monitored at our camera trap stations across the CCF farms. There are three camera trap stations on CCF centre and two at Field One play tree that are used specifically to monitor Hi-Fi’s presence. There are several other cameras located throughout the farms for various projects and if any photos of Hi-Fi are captured on them, they are shared with the cheetah team. In addition, details of two kills, both oryx, have been recorded near the Centre.

We plan to continue monitoring him over 2013 both remotely through his collar signals and camera trap photos, and directly through visual observations. Daily monitoring not only allows us to record his movement and presence at the Centre, as well as any hunting activities in the area, but also allows us to use him as an eco-tourism activity to further educate the public about the cheetahs’ plight and the research carried out at CCF.

- **“Wild Mom 2”**

At the end of November 2011, CCF received a call from a farmer who told us that he had trapped an adult female cheetah with two of her cubs (AJU 1623, 1624, 1625), which were presumed to be approximately six months old. Upon receiving the family unit into the CCF centre, a medical examination was carried out on each cheetah to establish the health of all individuals. Each cheetah appeared to be in perfect health. As a few months earlier CCF had received an orphaned litter of three cheetah cubs (AJU 1620, 1621, 1622) of approximately the same age, it was decided to see whether the mother would accept these new cubs as her own. After a trial period of placing both groups side by side in holding pens, the orphans were successfully integrated into the family. The entire group was then released onto CCF land on 9 December 2011 after radio and satellite collaring the mother. After her release, she spent almost all of her time to the south of CCF property beyond the Waterberg Plateau, having moved over 600 km over a five-month period (*Figure 3*). We are not certain if she still had her cubs at that time due to the distances she had moved. We continued to monitor her movements over a few months, but unfortunately she passed away around 30 July 2012. Her cause of death is unknown; however, all that was found was her collar in on the board of Hereroland and the farm Hamikari. She was travelling through Hamikari and we believe she was killed in Hereroland and the collar was thrown into another area of land.

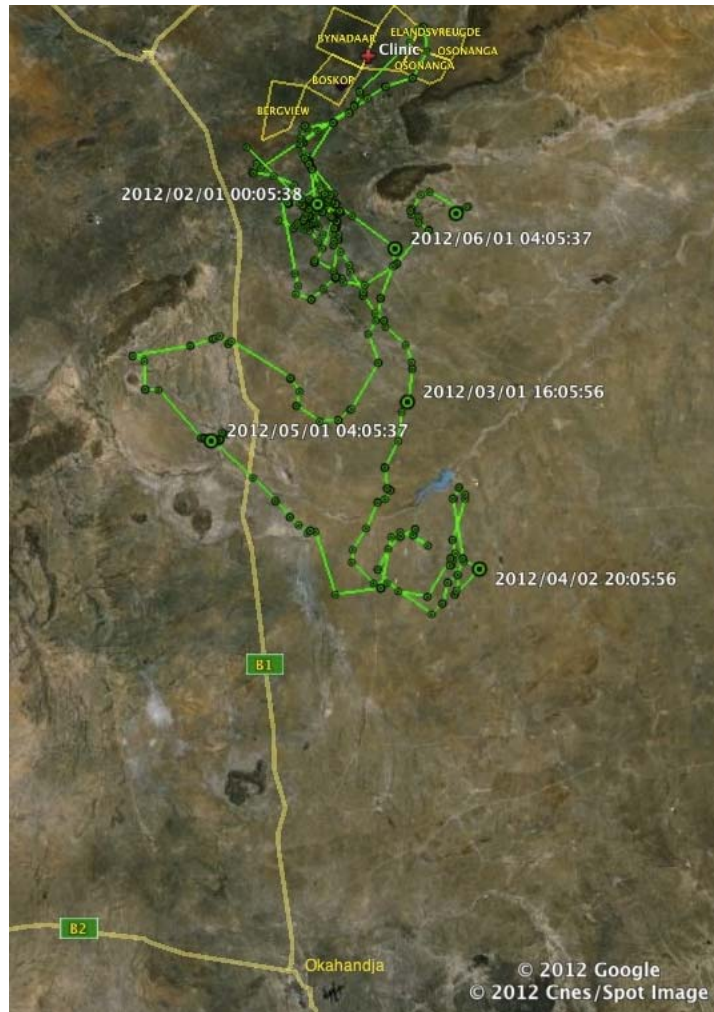

Figure 3: Movements of "Wild Mom 2" on CCF land and surroundings during Feb-Jun 2012

3. Cheetah Re-wilding and Reintroductions

Due to the extent of land under livestock production and the habituated cheetahs' need for large uninhabited areas, there is a lack of suitable habitat for release. It's very important to closely monitor the behaviours of individual cats to ensure their health and adaptation to their new environment.

As part of CCF's research into the possibilities of re-wilding wild-born cheetahs that were subsequently kept in captivity, a first release took place in 2004, when two captive-raised females (AJU 1355 and AJU 1354) were released into Bellebenno game camp. After six weeks they moved out of the game camp and caused CCF's neighbour problems near small stock. The two females were subsequently returned to captivity.

In 2006, a single captive female (AJU 1268) and four cubs were released in Bellebenno. They began hunting and were self-sufficient after three months and were released into the 50,000-ha Erindi Private Game Reserve.

The NamibRand Nature Reserve (NRNR), an area where cheetahs had been exterminated in the past, was identified as an ideally suited location for CCF's long-term reintroduction project. Consequently, during 2008 and 2009, seven previously captive-held cheetahs (5M, 2F) were released there, along with a wild mother cheetah AJU 1576 and her three cubs. Releasing captive cheetahs back into the wild has had many challenges. However, the NamibRand reintroductions have been a success as this re-wilding introduced cheetahs again in an area where they had been exterminated.

In January 2011, four previously captive female cheetahs dubbed "The Chocolates and Chanel" were released into the Erindi Private Game Reserve after a 3-month "training" in CCF's Bellebenno 4,000-ha camp. To date, one female remains and thrives, while two died of hunting accidents (2011 and 2012) and, more recently, the oldest one of the group, a 13 year-old female, died of old age.

During 2012, CCF soft-released eight cheetahs (4M, 4F) for re-wilding training, while four more (4M) that had been soft released in 2011 were taken to their final release site this year at the Erindi Private Game Reserve.

Re-wilding Updates

- **The NamibRand Reintroduction (2008-2009)**

During 2008 and 2009, seven previously captive-held cheetahs (5M, 2F) were released, in addition to a wild mother cheetah AJU 1576 with her three cubs.

While we have lost contact with five collared males (AJU 1347, 1326, 1327, 1347, 1350) released in December 2008, an orphan captive female (AJU 1506) released in the end of May 2009 appears to be surviving successfully.

A wild female (AJU1576) with three (2M.1F) nearly independent cubs (AJU1574, 1575, 1577) were translocated to NRNR in January 2009. The cubs dispersed from the female shortly after release and in December of that year the female was spotted with one cub most likely sired by one of CCF's five males. The GPS collar fitted to this female cheetah continued to return good data on her movements during the first half 2012. The map below (Figure 4) shows her yearly movements for 2012. Based on her movements, local farmers are contacted and a liaison is set to ensure that they are kept fully informed when she is in their area.

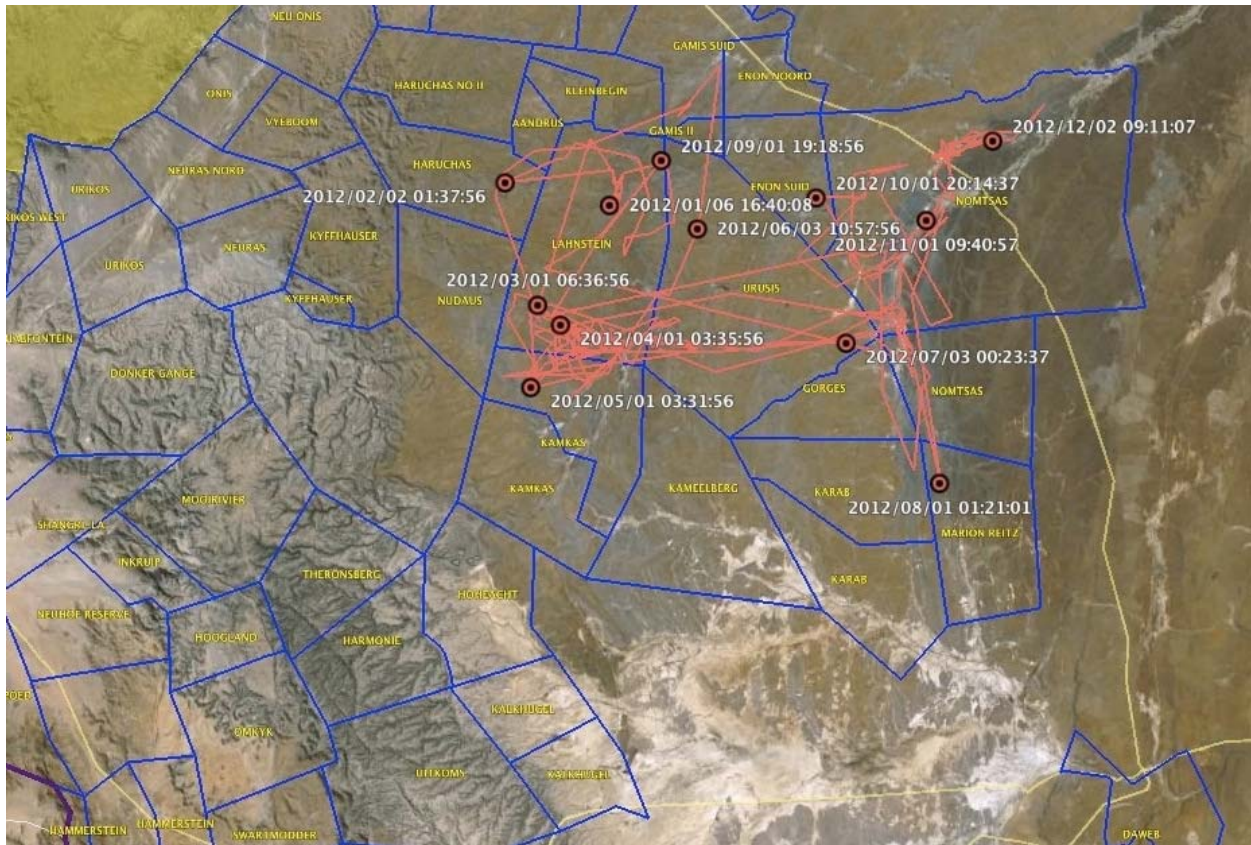

Figure 4. Movements in red of the NamibRand female (AJU 1576) from January to December 2012.

- **The “Chocolates and Chanel” (2011)**

Earlier this year we learned that Toblerone (AJU 1351), one of the four females released into the Erindi Private Game Reserve in January 2011, was killed in a fatal encounter with an ostrich. Her sister Nestle (AJU 1349) had died from an oryx encounter in November 2011. Subsequently in October 2012, CCF was informed about the death of Chanel (AJU 1243). She was reported to struggle with hunting in her final days, and eventually Erindi staff found her body near a waterhole. Her cause of death is unknown, but Chanel was nearly 13 years old, so geriatric age may have played a role. Hershey (AJU 1348), the final remaining Chocolate sister still resides at Erindi and has no recorded issues. Erindi staff has informed CCF that she has taken a liking to waterbuck in the recent months.

Bellebenno Game Camp “Training Ground” Reintroduction Project

Based on earlier successes CCF has had with releasing cheetah, the decision was made to use this 4,000-ha camp as a “training ground” in which to prepare previously captive cheetahs for life in the wild. The camp is a means of gathering information on the behaviour of the cats as well as feeding ecology, habitat preference and survival techniques/strategies. CCF hopes to continue this training method to release more cheetahs that have been held in captivity and as a basis for other organisations and countries to implement their own cheetah reintroductions and releases. In 2010, the first group, “Chocolates and Chanel”, was released in this camp, followed by “The Leopard Pen Boys” in 2011 (see

details below). In 2012, a total of eight cheetahs were soft-released into the fenced game camp, Bellebenno, for re-wildling training (Table 5).

Table 5. Details of soft releases from 1 January to 31 December 2012 in Bellebenno Game Camp

AJU	Sex	Date of Soft Release
1444	F	22 January 2012
1541	F	22 January 2012
1513	M	18 April 2012
1515	M	18 April 2012
1516	M	18 April 2012
1518	M	18 April 2012
1560	F	25 May 2012
1578	F	25 May 2012

- **The “Leopard Pen Boys”**

On 28 June, four captive male cheetahs, Omdillo (AJU 1539), Chester (AJU 1540), Anakin (AJU 1545) and Obi-Wan (AJU 1561), were translocated to Erindi Private Game Reserve in Namibia and successfully released. The four males had gone through re-wildling training at Bellebenno in late 2011.

A day before the release, they were immobilised for placement of VHF collars. Each cheetah was fitted with a collar to enable daily tracking; blood and scat were collected and medical exams were performed to ensure they were fit and healthy prior to release. Anakin received a root canal on his left upper canine and Chester had radiographs taken of his right stifle.

During the 16-day intensive monitoring of the coalition in Erindi, they were observed killing eland (n=2), steenbok (n=1), oryx (n=1) and other unknown prey species (n=3). On the eighth day of release, Omdillo was found with two massive puncture wounds on his left forelimb, near the armpit area, most likely a result of a warthog tusk. The injury left Omdillo immobile while his three coalition mates continued on exploring and searching for food. The following day all four males were together and Omdillo walked gingerly, but had no issues keeping up with the others.

Regrettably, in October 2012, Erindi staff notified CCF that Omdillo was observed escaping the game reserve several times, wandering onto their neighbour’s property. Under unknown circumstances, Omdillo was later shot by the neighbouring farmer.

Since Omdillo’s passing, Obi-Wan has temporarily sought a solitary life, which seemed atypical as he was mostly bonded to Anakin. Erindi staff has recorded observations of Obi-Wan reconnecting with Chester and Anakin, but never permanently. Chester and Anakin were also observed successfully hunting a giraffe calf. Anakin fended off the mother giraffe as Chester strangulated the calf. Ideally in the future, these males will find some wild females, or even Hershey to mate with.

In late December 2012, Erindi informed CCF that Chester, Anakin and Obi-Wan have reunited and remain a solid coalition. They frequently fight, as the three have dominance issues within their

hierarchy. Obi-Wan also now has a floppy left ear, which may have been an injury sustained from prey, or fighting within the coalition.

- **Xena and Luna**

On 22 January, CCF soft-released two females named Xena (AJU 1541) and Luna (AJU 1444) into our 4,000-ha Bellebenno game camp, both equipped with a GPS/VHF collar for daily monitoring. Prior to their release, the females were housed together in a 1-ha enclosure and strictly fed game, including oryx and warthog.

Once released the females separated from one another and never interacted again. It took Luna four days to make her first kill and Xena five days, both killing warthog piglets. Until 12 February, Luna was observed to have killed five animals including warthog piglets (n=3), duiker (n=1), and steenbok (n=1); Xena successfully hunted four animals, warthog piglets (n=3) and a duiker (n=1). Both cheetahs were supplementary fed once with two kilograms of donkey/horse meat on bone. Xena and Luna benefitted from the rainy season, drinking from puddles and feeding on the overly abundant warthog piglets.

Luna was darted (anaesthetised) and taken out of the release camp on 16 February as she was deemed a successfully released cat. During her twenty-six days in the soft-release camp, Luna gained three kilograms of muscle. She was placed back inside the 57-ha Bellebenno cheetah enclosure. She will hopefully be sent to Erindi Private Game Reserve when they are ready for more cheetahs.

Xena escaped from Bellebenno on either the 10 or 11 February (after hunting successfully) and made her way to CCF's Big Field, an open savannah-like habitat. Freeing herself, Xena carried on killing steenbok (n=3), duiker (n=1), and springbok (n=3). She remained a wild cheetah on CCF's farmland and in mid-April she began venturing northeast of CCF property (Figure 5). On 25 May we stopped receiving signal from Xena's GPS collar; however, on 18 June a farmer in an area northeast of CCF reported that he had shot Xena due to suspected livestock depredation and that he was in possession of her GPS collar. In late June Xena's collar was retrieved from the farmer by paying the compensation for the alleged livestock loss.

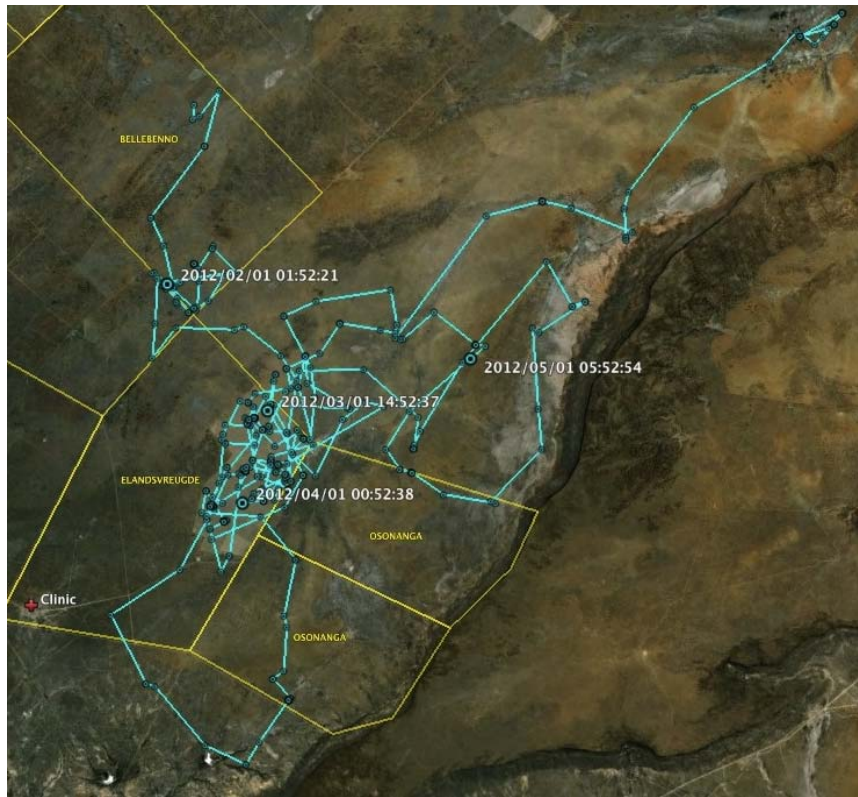

Figure 5 Movements of Xena from Bellebenno to CCF land and beyond

The Scientists

On 18 April, CCF undertook its second soft-release of the year with a coalition of four brothers called “The Scientists.” Livingstone (AJU 1513), Fossey (AJU 1515), Darwin (AJU 1516) and Mendel (AJU 1518) came to CCF with rickets and other malnourishment issues, leading to questioning into their capability to be wild. Based upon this year’s annual cheetah examinations, several of these males have extremely good genes, established via sperm evaluations. It was decided to release the coalition into CCF’s 4,000-ha Bellebenno game camp to test their ability to survive without human intervention. Each individual was equipped with a VHF collar used for daily monitoring and tracking of the cheetahs. Prior to release the males were fed a warthog carcass, which allows them to practice opening and feeding on game.

Within the first several days, all four were showing promising hunting behaviour. On 21 April, they were found feeding on an adult zebra, which, under further investigation, was determined to be either dead upon discovery or slowly dying from a devastating leg injury. Throughout the twenty-six days of their release, the males were observed feeding on zebra (n=1), oryx (n=2), steenbok (n=1) and warthog (n=1).

On 29 April, the coalition located Bellebenno’s captive female cheetahs. This fence line bordering the two game camps became their new territory in which they actively scent marked by spraying, scraping, defecating and scratching trees on a daily basis. The captive females distracted the males and it was decided that it would be best to relocate them to a distant waterhole in Bellebenno on 8 May. Upon release, the males made a beeline back to the captive females after two days of being disoriented. Towards the end of their release, the coalition continued to maintain their territory beside the captive

female fence line, but would leave in order to hunt and find water from one of CCF's permanent waterholes.

The coalition showed promising wild behaviours, but throughout their soft-release all four males, at one time or another, were observed limping. These injuries are a clear result of their improper diet during their rapid stages of early development. Due to this obstacle, and other ethical reasons, the chances of these four males finding a home in the wild are slim.

Bella and Padme

On 25 May, CCF began its third soft-release of the year with two four-year-old females, Bella (AJU 1578) and Padme (AJU 1560), into Bellebenno game camp. Within the first two hours of their release, the females separated and were not in contact with each other since. Staying on opposite ends of Bellebenno, both cheetahs have done well in terms of hunting.

Bella made eight total kills consisting of steenbok (n=5), warthog (n=1) and duiker (n=1) along with one small mammal (possibly a rabbit). Bella was supplementary fed two kilograms of donkey meat only once. Padme has made six kills including steenbok (n=4), warthog (n=1) and scrub hare (n=1) but has been supplementary fed a total of four times throughout the release. Bella and Padme both have showed an obvious preference for hunting the abundant steenbok.

On 1 June, Bella sustained a wound on her left shoulder, most likely from a warthog hunting accident. The wound was evaluated by CCF's veterinarian, Dr. Gabriella Flacke, and it was decided that anaesthesia and surgery were not needed. The CCF staff assisted in keeping the wound free of secondary infection by medicating Bella with daily antibiotics and anti-inflammatory medication. The wound, which cut into Bella's tricep muscle, fortunately did not hinder her ability to run or hunt and she kept her wound free of dirt and flies. The wound was healing well and did not cause any issues.

Both females struggled to find one of Bellebenno's four permanent watering holes and were provided water. With this exception and Padme's two-week long pacing behaviour, both females made good progress in the soft-release camp.

On 25 June both females were immobilised for collar removal and post soft-release medical check. At this time Bella's facial wound was cleaned and the veterinarian noted on how muscular she became after two months. Padme was recorded to have a small puncture wound behind her left knee joint, but otherwise deemed healthy.

Since their release, both females were placed back into captivity inside CCF's 57-ha Bellebenno cheetah pen, and in late November they were moved back to Eland's camp, near CCF's Centre, as their release was not considered completely successful. Padme had struggled in the beginning of the release, constantly pacing the fence line. All kills she made were near the fence line as well. Bella became too dependent on people after her injury and would approach the vehicles expecting food or water. Towards the end of her release, all hunting and attempts to find water ceased.

4. Ex-Namibia Re-introductions

India

Plans by the Indian government to re-introduce cheetah to its former range in India remained on hold during this reporting period.

Uzbekistan

The cheetah has been extinct in Uzbekistan since the late 1970's due to the decline of prey from primarily poaching and hunting pressures under the USSR structure. Today, Uzbekistan, having gained independence in 1991, is interested in reintroducing the cheetah into its former range. CCF was asked by the World Wildlife Fund for Nature (WWF) to assess the situation and area where the reintroduction would take place.

On 7-10 of August, 2012, Dr. Laurie Marker visited Bukhara's Ecocenter and participated in a rapid survey of the area. The Ecocenter team, headed by Natalia Soldatova, was joined by members from Uzbekistan's UNDP office, government officials from the region and Olga Pereladova, the Director of WWF Asia program. We conducted several meetings discussing the way forward.

The Ecocenter has a fenced reserve of 16,000 hectares and has been a main breeding centre for the Asian wild ass (kulan), Palwalski horses, and rare hoof stock including the goitered gazelle and the Bukhara deer. In the 1980's, the Ecocenter received cheetah from the Moscow Zoo to determine adaptation to the climate and to learn proper management.

In 2009, the Ecocenter received support (US\$50,000) from the UNDP-GEF small grants and started with expansion of the land increasing officially by 10,000 hectares and now looking at joint use of another 18,000 hectares. As 85% of the country is desert, the land is very arid with a low carrying capacity for game. These lands are surrounded by canals thus providing several borders of the reserve. The Uzbekistan Ecocenter programme with the support of the UNDP is to look at developing a system of protected species and protected desert areas. The cheetah has been identified as one of the flagship species. In addition, the plan is designed to recover the grazing area needed by the gazelles and stimulates growing vegetation through complex activities. They are looking at the restoration of their fragile ecosystems and, through the use of flagship species, bring attention of decision makers to the needs of the deserts.

The original plan was to look at the area where they were going to set up a breeding facility for cheetah to release their offspring. After discussions, the Ecocenter team was ready to change the initial plans to breed cheetah in captivity, and consider the following perspectives:

1. Getting 4 (2.2) adult cheetahs at the end of winter and keeping them for a few months in the enclosures of 2 hectares each; or
2. Getting 4 young (6-7 months) cheetahs in the early spring and keeping them for a year in the enclosures of 2 hectares each.

In both cases, the cheetahs would be trained to hunt for prey while observing how they spend the first winter. The animals would then be release into the 24,000-hectares territory, with constant monitoring.

Release at the preliminary stage will provide an opportunity not only to observe the animals, but to support them in case of emergency.

Given the differences between climatic conditions in Africa and Uzbekistan (especially in winter), it would be necessary to acclimatise the cheetahs before release. Data on cheetah's adaptations in the wild in Central Asia is scanty. However, previous experience of cheetah acclimatisation in Uzbekistan showed that in cold winter weather, the cheetah uses natural niches, caves and burrows for shelter.

The team is interested in the possibility of getting cheetahs from Namibia for their temporary keeping and subsequent release. This could only be facilitated if CITES permits are obtained and if the Namibian government agrees to the exportation following the submission of an import permit from Uzbekistan. The plan is do-able and the team is capable.

Rapid Survey and Habitat Assessment for Cheetah Reintroduction

The rapid survey assessed various factors within the Ecocenter. There were no GIS maps of the centre but there are some hand-made maps of vegetation from 20 years ago. The maps show that the borders of plant communities have seriously changed since then, as have some of the fence lines. Future analysis will include site-specific recommendations for reintroducing the cheetah in terms of development of a holding area for soft release, radio-telemetry monitoring and the long-term strategy, commitment and likely costs involved in the successful establishment of a viable cheetah population. Figure 6 shows the route taken during the rapid survey.

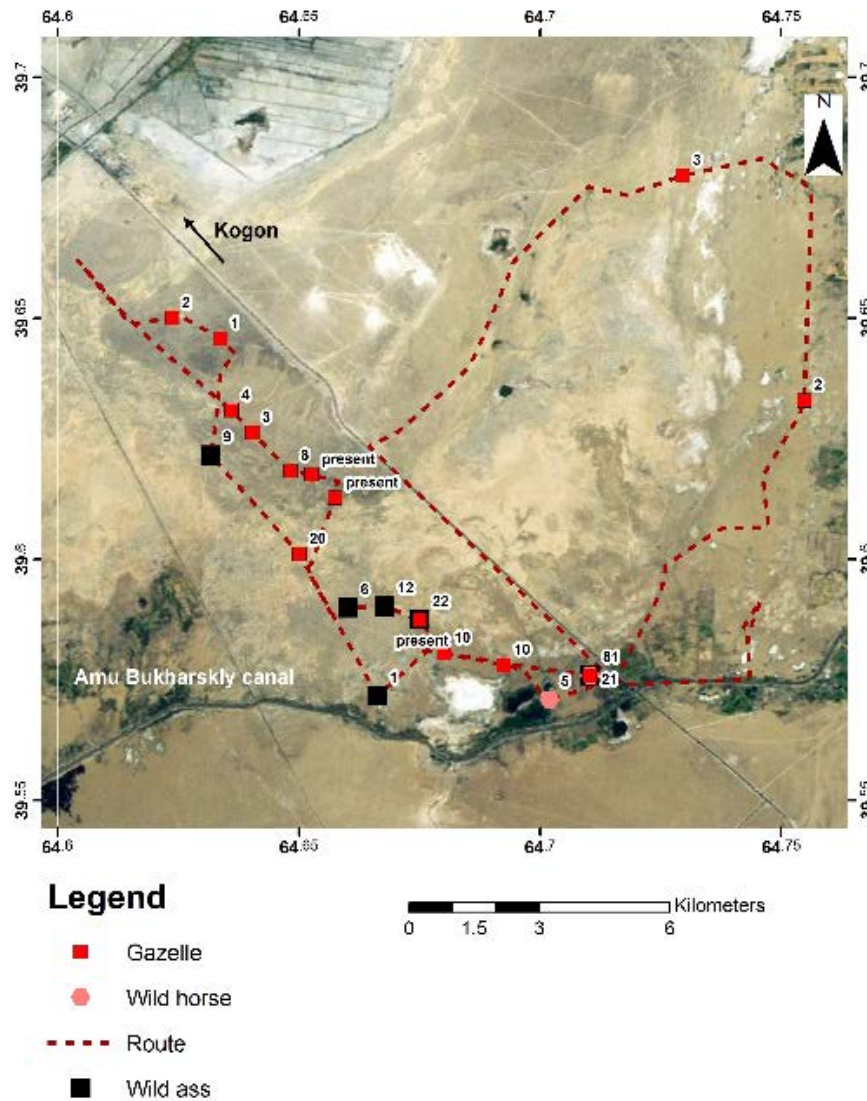

Figure 6: Location and details of a rapid survey in the Bukhara Ecocenter in Uzbekistan.

E. Ecosystem Research

As over 80% of the country's game inhabits farmland, assessment of the Namibian ecosystem for long-term habitat viability for the cheetah and its prey is a part of CCF's primary, ongoing research.

1. **Weather Monitoring**

We continued collecting rainfall data on our farms and daily high- and low-temperature readings. CCF's farms had good rains during the wet season for 2012, averaging 734 mm. All dams had good levels of water by the end of the rainy season in April. Since then, the dam's water levels have gone down and not picked up yet as we haven't had a lot of rain for November and December. Two of the dams that

went completely dry gained a little water with the latest rainfall. We are optimistic that we will have more rain during the last week of December. The lowest average temperature recorded for 2012 was in August (5° C) and the highest average temperature was recorded in October (35° C) (Figure 7).

Average Minimum & Maximum Temperatures for 2012

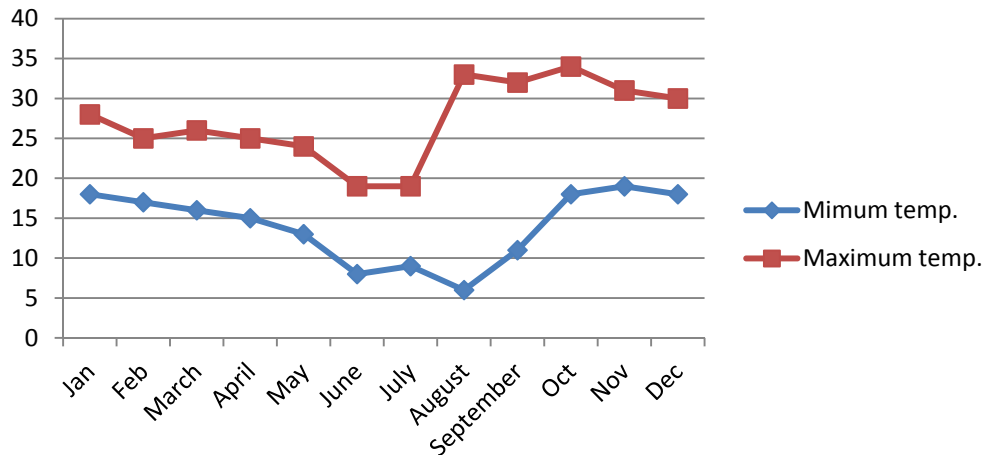

Figure 7. Average minimum and maximum temperature from Jan-Dec 2012.

2. Game Monitoring and Prey Habitat Preferences

CCF’s long-term wildlife monitoring programme continues with the assistance of Earthwatch volunteers and student interns. The research conducted on CCF farms is designed to understand patterns and trends of game density, movements, demographics and habitat utilisation. The monthly monitoring involves visual road counts, categorising vegetation types, densities, and distributions. This information is correlated with data collected on rainfall and temperature.

Big Field Game Counts

CCF’s big field, know also the “little Serengeti”, is an old cultivated land of 1,492 ha. The field, one of the largest open uncultivated areas in the north central farmlands, attracts high number of free-ranging game. This area provides an ideal case study to monitor ecological successional trends. Apart from being a high prey density area for cheetahs and leopards, this area has huge potential for ecotourism. For this reason, CCF has been conducting monthly counts since 2004.

During this period, a total of 37 replicate counts were conducted on the big field with the assistance of Earthwatch volunteers, students, and CCF staff, resulting in a sampling effort covering 610 km. All data from these surveys were entered into the main database and preliminary results on trends were produced. Population estimates for the common animal species during this period were compared to the same period in 2011, showing an overall decline in density amongst most species (Figure 8).

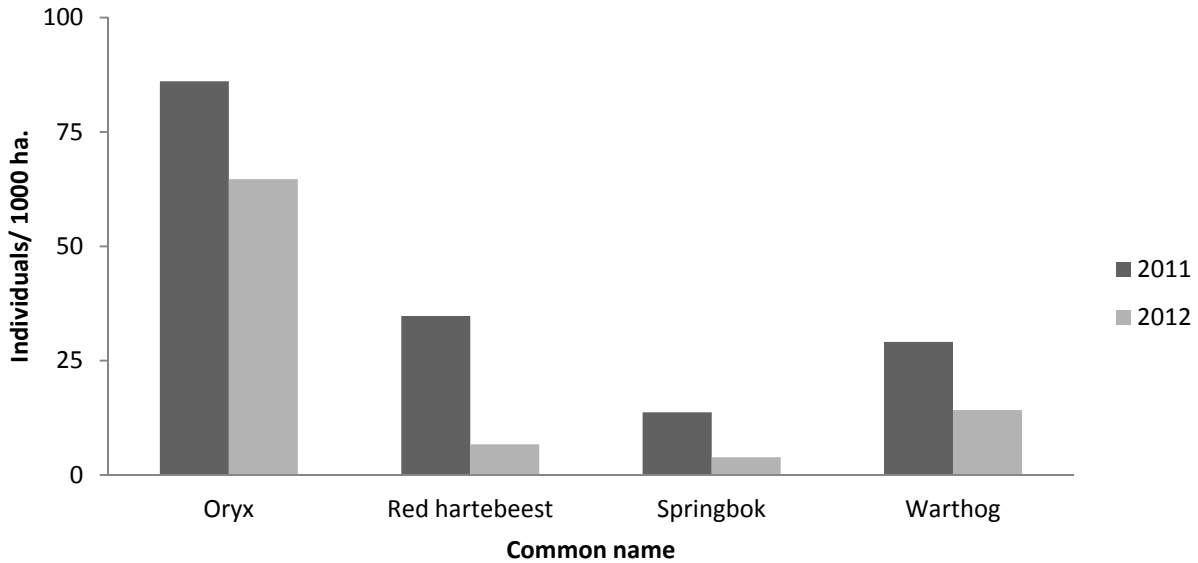

Figure 8: Comparisons of density estimates for common game species on the CCF big field in 2011 and 2012.

Table 6. Mean ($\pm 95\%$ CI) number of individuals (1000 ha) of common game species found on the CCF big field in 2012.

(Based on actual number of animals sighted). Common names: FR (RB) Franklin red billed; GF = Guinea fowl; KB = Kori bustard; KH (BLK) = Black korhaan; KU = Kudu; OR = Oryx; OS = Ostrich; RH = Red hartebeest; SB = Springbok; ST = Steenbok; WH = Warthog.

	Jan	Feb	Mar	Apr	May	Jun	Jul	Aug	Sep	Oct	Nov	Dec
FR (RB)	2	1.8	5.8	2.9	0.7	0.4	1.8	0.2	3.1	0.2		
\pm	3.3	1.9	4.6	1.6	0.8	0.9	1.6	0.4	3.2	0.4		
GF	12.3	1.1	16.5			3.8	0.2	8.9		11.2		6.7
\pm	5.2	2.2	13.4			7.4	0.4	10.1		16.2		10.5
KB	2.2	0.9	0.2	0.2	0.2	0.4	0.7	3.4	2.5	2.5	1.1	2.3
\pm	0.4	0.9	0.4	0.4	0.4	0.4	0.8	2.0	0.4	1.4	0.4	2.0
KH (BLK)	2.5	1.1	4	7.1	6	4.2	4.5	2.2	1.6	4.0	4.9	8.4
\pm	3.6	0.4	2	3.1	4.6	0.9	1.6	3.1	1.6	1.1	2.9	3.3
KU	2		0.2	2.7	1.8	1.3	0.4	1.1				
\pm	3.9		0.4	4	3.5	1.3	0.9	2.2				
OR	30.2	55.6	74.2	49.2	52.5	50.5	55.9	62.1	101.2	42.9	47.4	154.2
\pm	14	29.1	17.4	8.2	12.8	5.5	11.1	20.2	13.0	10.3	18.9	5.3
OS	6.9	4.5	4.2	3.1	4.9	4.2	4.7	3.4	5.8	3.8	4.7	7.0
\pm	0.4	2.7	1.9	2.3	1.2	1.9	0.8	1.3	3.1	1.0	4.7	2.0
RH	0.7	8.5	9.4	1.8	16.3	5.6	14.3	14.1		0.9		9.0
\pm		4.4	9.5	0.4	14.4	6.9	12.9	16.0		1.0		9.9
SB		2.2	1.3	0.7	15	2.2	9.8	4.9	8.9	0.9	0.2	0.3
\pm		3.1	2.6		13.5	1.2	18.6	2.4	8.9	0.8	0.4	0.7
ST	0.7		0.4		0.4	0.7	0.4		0.4	1.6	0.4	
\pm			0.9		0.4	0.8	0.4		0.4	2.1	0.4	

WH	14.5	12.3	18.3	8.7	25.5	15	13.0	16.5	8.3	17.2	3.1	17.8
±	1.9	5	14	2.3	5	3.8	3.9	2.4	1.6	10.7	3.5	0.7

Circuit Counts

Since 1996, CCF has been conducting a 55-km road strip count transect on farm Elandsvreugde to investigate game distribution in relation to habitat type and trends in density.

During the year, a total of 27 game counts were conducted on circuits A & B, covering over 742 km of farm routes. Of these, only seven were conducted on circuit A and analysis presented hereafter were mainly based on Circuit B (Figure 9).

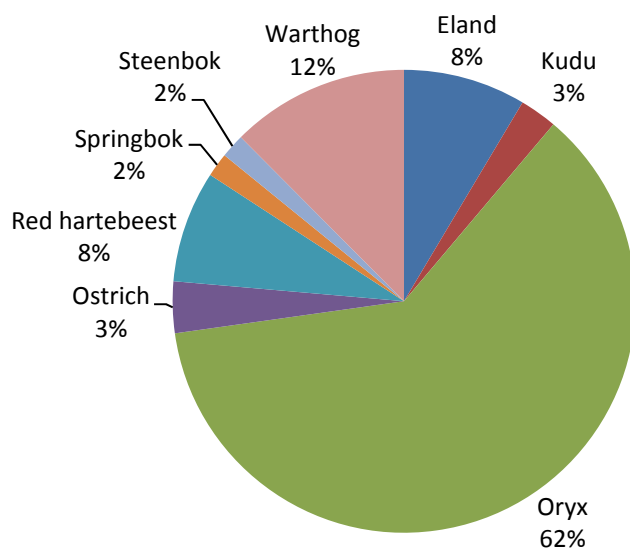

Figure 9. Common game distribution on the CCF circuit counts from Jan-Dec 2012.

Oryx encounters in 2012 were the most frequently observed, followed by warthog and red hartebeest (**Error! Reference source not found.**9). Game sightings were mostly common on the CCF big field. Sightings of the common wildlife species are presented in **Error! Reference source not found.**

Game density

Strip density estimates (Figure 9) showed a significant overall-density decline amongst the oryx ($X^2 = 4.57$, $df = 1$, $p = 0.03$) and Red Hartebeest ($X^2 = 12.48$, $df = 1$, $p < 0.00$) if compared to 2011. Slight increases in game density were observed amongst the eland and kudu (Figure 10).

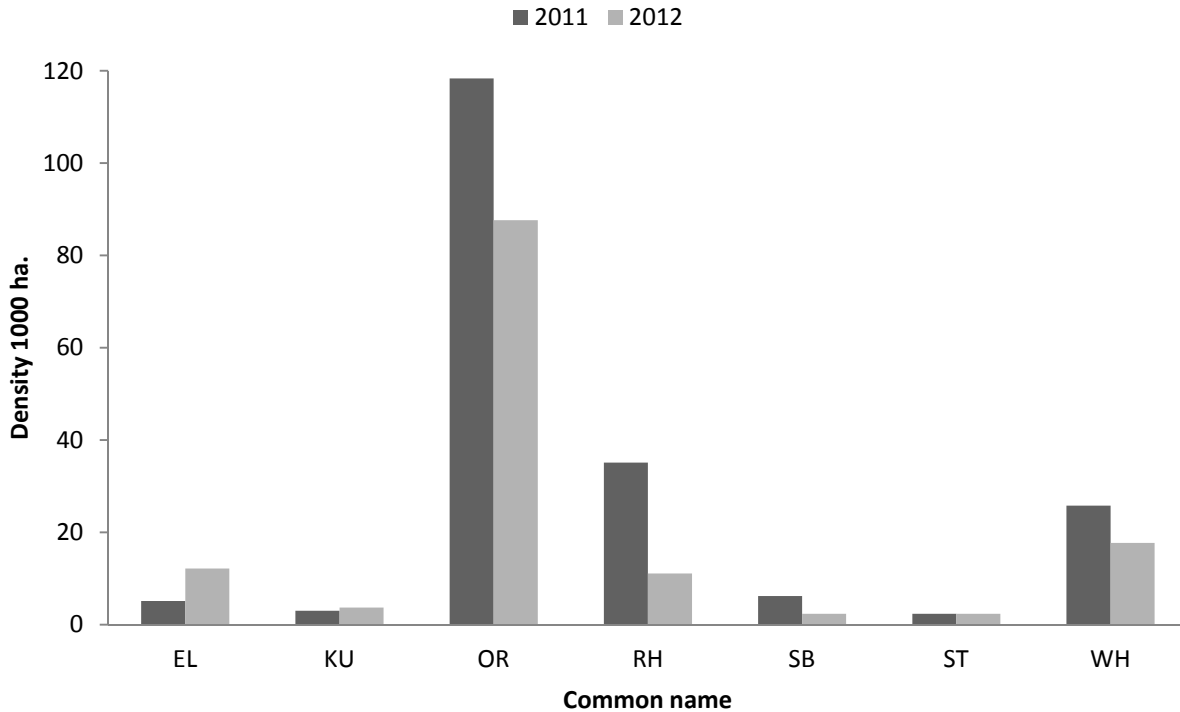

Figure 10. Abundance estimates (animals per 1000ha) of common wildlife species observed on farm Elandsvreugde for the reporting period . January – December 2011 and 2012 circuit counts. Estimates were derived from distance sampling method.

Table 7. Density (1,000 ha.) of the most common wildlife species observed on CCF’s circuits A & B in 2012.

Common name	Distance sampling					Strip count sampling			
	Circuit A	Circuit B	Mean	95% CI -	95% CI +	Circuit A	Circuit B	Mean	95% CI ±
Kudu	4.41	1.56	2.99	1.26	7.05	10.79	1.44	6.12	9.16
Oryx	5.39	23.12	14.25	6.38	31.83	11.43	64.77	38.10	52.28
Red hartebeest	0.00	2.21	1.29	0.56	2.93	3.17	12.67	7.92	9.30
Springbok		2.30		0.15	34.98		1.76		
Warthog	34.9	85.3	60.12	22.1	163.7	13.33	15.87	14.60	2.49

Bellebenno 12-hour Waterhole Counts

To assist in developing a management plan for the 4,000-ha game-fenced Bellebenno camp, CCF started monthly 12-hour waterhole counts in 2008. Earthwatch and other CCF volunteers and staff members assist with these ongoing counts, which involve being positioned in hides at each of Bellebenno’s four waterholes and counting animals that come to the waterhole. Information such as species, age, sex and condition are recorded on standardised sheets, as well as whether the animals utilise the waterhole or the salt lick placed at the site. These counts are designed to help us understand patterns and trends in

game numbers, such as survival rates in juveniles and sub-adults, and recruitment from one age class to the next. The counts take place from 6 a.m. to 6 p.m., with two counters in each hide.

From January-December 2012, waterhole counts were conducted for each month of the year with the exception of June. A total of 4,643 animals were counted from 24 different species.

Warthog, guinea fowl and oryx were the most commonly sighted species in the first half of the year whereas warthog, eland and plain zebra were the most commonly sighted species during the second half of the year. The average number of warthogs counted each month in 2012 was 696.2 (Figure 11A **Error! Reference source not found.**). The graph of the kudu displays a large decrease in the average amount, going from 16.7 in 2011 to 4.9 in 2012 (Figure 11B). This decrease is due to a probable rabies outbreak, which has greatly reduced the number of kudu observed on CCF land. Oryx showed a slightly lower number of animals than those counted in 2011 with only 102 animals in 2012 (Figure 11C). Red hartebeest continue to be seen in very low numbers, with an average of 1.9 per count in 2012 (Figure 11D), which is again less than was seen in 2011. The average number of eland counted was 201.4, which is an enormous increase in comparison with eland counted in previous years (Figure 11E). In general, however, there has been a marked decline in wildlife sightings during 2012.

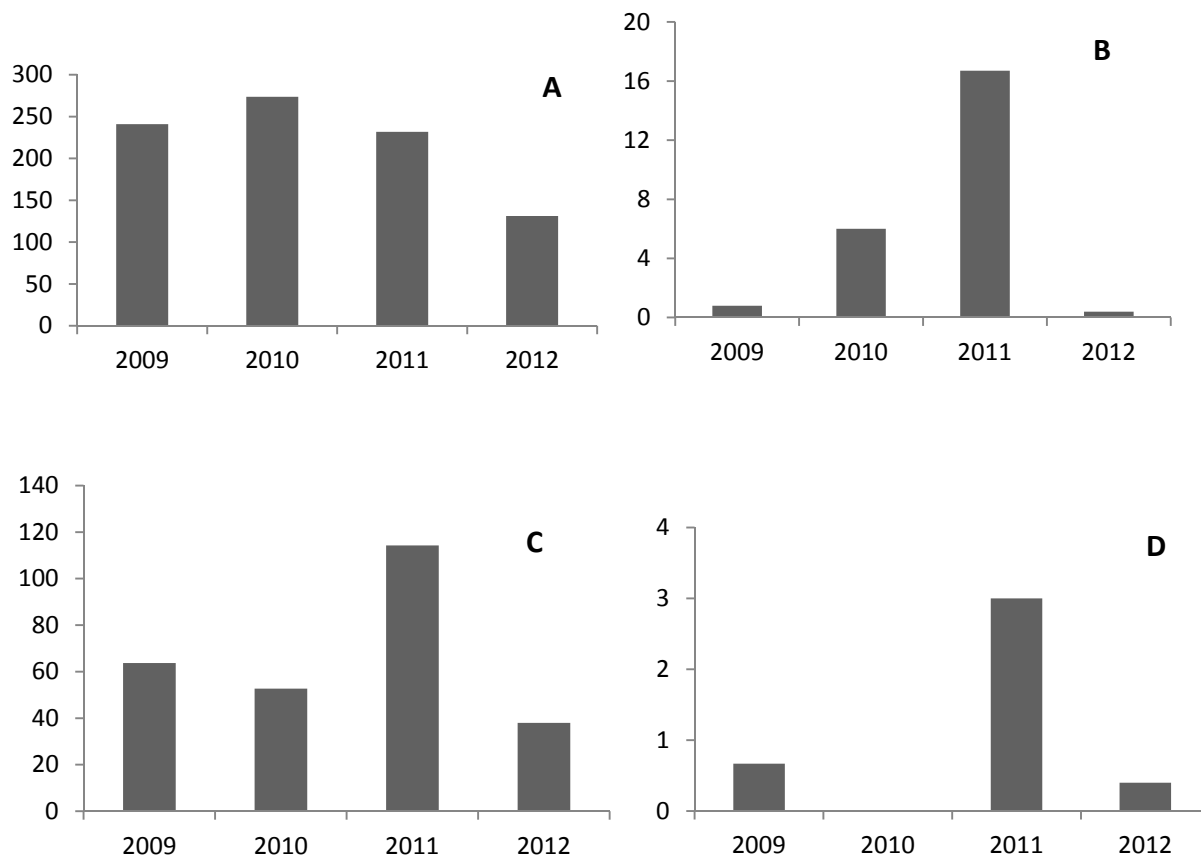

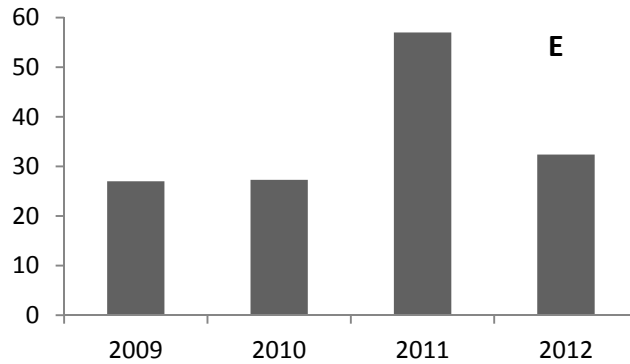

Figure 11: Average number of animals counted per waterhole count for warthog (A), kudu (B), oryx (C), red hartebeest (D) and eland (E) over January to December 2009 - 2012.

Annual Waterhole Count

A 12-hr new moon waterhole count was conducted in the Waterberg Conservancy on 31 July. We also conducted a few counts for 24 hour periods to compare the results with those of the 12h waterhole counts. The annual Waterberg Conservancy waterhole count provides population and density estimates and trends of various game species on the Waterberg Conservancy farms. The count also provides information on group sizes, population demographics and is vital for long-term monitoring. Through continued regular monitoring of wildlife populations utilising the Conservancy lands, more effective conservation of game species will be possible. Data from the counts is used to determine which species and sexes should be hunted to sustain a healthy population, as well as to highlight those that need to be conserved. Regular monitoring of key indicator species gives an indication as to the health of the ecosystem in general, signalling problems as they emerge and while they are still manageable.

This year 27 waterholes were counted across seven farms within the Waterberg Conservancy. The observers (two persons per waterhole) consisted of CCF staff, interns, volunteers, Earthwatchers, members of the Earth Expeditions group, and members of the Otjiwarongo Art School. A total of 5,127 individual animals (compared with 3,220 in 2011 and 5,963 in 2010) representing 35 species (23 mammals, 12 birds) were recorded. Warthog, guinea fowl, francolin, greater kudu and Chacma baboon were the most common species. The actual numbers counted, the extrapolated totals (taking into account the proportion of counted waterholes vs. available waterholes on each farm) and the densities for the five main game species (warthog, kudu, oryx, eland and red hartebeest) across the Conservancy are shown in Table 8. For all species a drinking frequency of once per day was assumed ($a=1$), additionally a frequency of $a=5$ was also used for oryx, eland and red hartebeest as there is limited data available on the drinking frequency of these species.

Table 8: Actual numbers of animals counted, extrapolated totals and densities (animals per 1000ha) for the five main game species in the Waterberg conservancy

Species	Actual No. Counted	Extrapolated Total	Density (per 1000 ha)
Warthog ($a=1$)	1111	34	213.9
Kudu ($a=1$)	189	-62	29.7
Oryx ($a=5$)	183	233	194.8
Eland ($a=5$)	99	-83	104.5
Red Hartebeest ($a=1$ - $a=5$)	51	3.6-41	30-233

The change in densities of the five main game species, in combination with rainfall, is shown in Figure 12. During the past 17 years we can see some trends appearing in the populations of main game species. Red hartebeest have increased in numbers since 1995 but still remain at relatively low densities with a high level of variation. Kudu numbers have fluctuated a lot since 1995 and seem to have increased in the past year. The density of other species such as eland, oryx and warthog was also higher than in 2011. Typically game densities are correlated to precipitation thus high rainfall yields high game density in the following year. This trend was observed in 2012 with the improvement in game densities as a result of high rainfall during the past wet season in 2011.

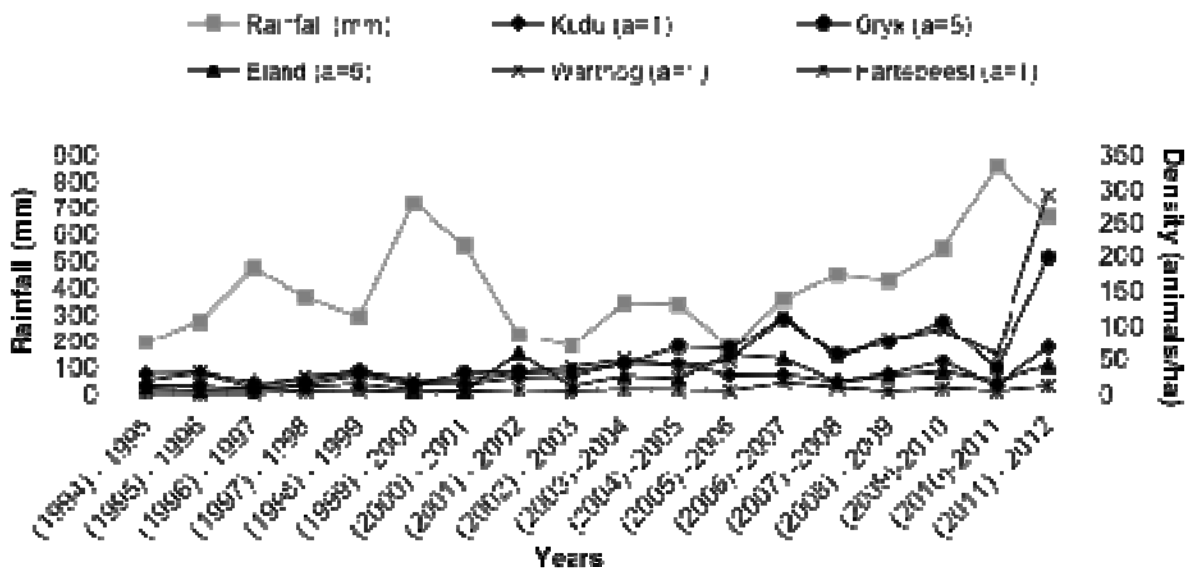

Figure 12. Density estimates (animals per 1000ha) for the five main game species across the Waterberg Conservancy 1995-2011.

3. Fixed Point Photography

To monitor long-term vegetation changes, CCF has taken fixed-point photographs since 1998. In 2012 photographs were taken during the dry and hot season (Sep-Dec) seasons at 11 locations at farms Elandsvreugde and Osonanga, using digital cameras.

4. Bush Encroachment and Biodiversity

Research continued around CCF's bush project. While bush encroachment is considered a major problem in Namibia, it also has potential as a renewable resource for alternative energy, especially in rural areas, and may alleviate electricity shortages projected to affect Namibia in the near future (see Bushblok section).

Between August and October 2010, bird and camera trap surveys were conducted in areas previously thinned. The aim of the project was to evaluate the response of the local biodiversity towards bush thinning operations on a short-, medium- and long-term basis. CCF Bush (Pty) Ltd. has adopted an

adaptive management framework and relies on feedback derived from the social, economic and ecological aspects of the restoration project. As such, significant negative indicators could signal altering or halting the process. Results obtained did not show large discrepancies between harvested and non-harvested sites, suggesting that the current methods and scale of harvesting should be encouraged to minimise any significant negative impacts.

CCF will utilise the results obtained as a baseline for further ecological research and monitoring of harvested sites. From this survey we will be able to identify common and elusive species, methodological and logistical constraints and will strive to improve on these aspects in subsequent surveys. The findings will guide CCF to expand the research to address more scientific questions with feedback loops for policy. Although birds and mammals were chosen as monitoring targets, it will be beneficial to include species with smaller home ranges, such as reptiles, and identify specific monitoring targets. We would like to make our findings available for peer review and publication in order to reach a wider audience and influence public policy.

5. Non-target Camera Trap Photos

At the beginning of 2011, intern Marjolein van Dieren of Van Hall Larenstein University in the Netherlands helped ecology staff investigate the use of non-target camera trapping photos to estimate game species richness and density. Her work was continued by Desiree Vermeulen also of Van Hall Larenstein University at the end of 2011 and start of 2012.

Remote camera traps have been used to investigate a wide diversity of research questions ranging from ecological to behavioural studies. However, their use in estimating the density of non-target species has been limited. CCF is testing this new approach which models the underlying process of contact between animals and cameras to investigate abundance indexes.

The model provides a factor that linearly scales trapping rate with density, depending on two key biological variables (average animal group size and day range) and two characteristics of the camera sensor (distance and angle within which it detects animals). Its primary assumptions are that cameras are independent, the population is demographically and geographically closed during the sampling period, and the sampling follows a systematic approach.

Camera trap studies on rare and elusive carnivores often do not follow a random or systematic sampling approach. However, these stations can be considered random sampling sites for other wildlife species. This study's primary goal was to establish the monitoring value of these non-target datasets. Therefore, we tested, evaluated and refined a density estimator for non-target species devised by Rowcliffe (2008). Obtained estimates were compared to those obtained from other count-based estimates (i.e., waterhole and strip counts).

Since a closed population is needed, five species of game (steenbok, oryx, red hartebeest, warthog and kudu) were selected. These species are known to live in the study area and are not expected to be migratory. The research used data collected during 2005-2009. We also obtained results on the characteristics of the camera sensor.

We found that, based upon a random encounter model (REM) created by Rowcliffe et al. (2008) our estimates were not significantly different from those calculated from our annual game count estimates.

However, this difference was often larger than 10%, which could be due to several factors, the most important being the non-random camera trap placement and a large variation in day ranges and group sizes of the selected species. Even though collecting accurate data on the REM parameters will most likely be challenging, we believe the REM will provide to be an efficient and fairly objective density estimation method in the future.

6. Bitter Bush Research

Bitter bush is an invasive perennial pioneer shrub, which has increased in recent years across the CCF big field. As this shrub is considered unpalatable, it can potentially reduce the grazing/browsing capacity of the big field for herbivores, which may explain the reduced numbers of game observed on field counts.

Our previous research indicates that the bitter bush does not contribute to forage for large herbivores and is currently very prevalent across CCF's big field. This baseline data can be used as a starting point for monitoring the encroachment of this species or to evaluate the effectiveness of any eradication efforts.

7. Swing Gates

CCF's swing gate project continued in the first half of 2012 (Figure 13). A Van Hall Larenstein University student, Joel Kasser, undertook a study on the 172 swing gates along the Bellebenno game fence to determine: 1) what species pass through the swing gates, 2) to what effect various environmental factors influence the number of re-opened and opened holes along the fence line, 3) the effect of the successive distance between swing gates on the number of holes that were (re)opened, 4) if there was a decrease in holes (re)opened over time post-installation of swing gates, and 5) the cost effectiveness of swing gates as a predator exclusion method when compared to electric fencing.



Figure 13: An active swing gate in the Bellebenno game fence.

Analysis revealed that digging animals such as warthog (*Phacochoerus africanus*), cape porcupine (*Hystrix africaeaustralis*) and armadillo (*Orycteropus afer*) are able to compromise the safety of fenced-in farmlands by digging holes under game fences, thus providing access for predators such as cheetah

(*Acinonyx jubatus*) and leopard (*Panthera pardus*). Results further showed that warthog, porcupine and armadillo commonly used swing gates while cheetah and leopard did not. Soil substrate, grass height, vegetation density, distance to the nearest permanent water source and season were identified as factors that influenced digging activity. Swing gate costs were found to be substantially lower than fence electrification. The study concluded that swing gates may be an effective and economic alternative to electric fencing by reducing hole digging and thus have the potential of combining protection of livestock and game species with a reduction of lethal predator control of threatened carnivore species.

8. CCF Rhino Reserve

CCF is part of the Namibian Ministry of Environment and Tourism's (MET) Black Rhino Custodian Programme. This programme fits perfectly with CCF's goals for its own land, which include the preservation of indigenous species and biodiversity, with a focus on endangered species such as the cheetah and the black rhinoceros.

Intensive monitoring continues in CCF's 14,640-ha rhino reserve, where a small population of southwestern black rhinos (*Diceros bicornis bicornis*) resides. The rhinos continue to be monitored via camera traps.

CCF's monitoring programmes provide ongoing protection for these critically endangered animals. Trail cameras are deployed across the reserve at key points that include waterholes, dung middens, game trails and roads (Figure 14). Their placement is determined by a number of factors, including spoor and scat sighted by the monitoring teams. Cameras are regularly moved, as the rhinos themselves migrate across the reserve. Individuals can be identified in photographs by a number of features, including ear notches, horn profiles and hide scars. Waterhole counts, afternoon- and night-time monitoring patrols are also conducted, while a number of additional, hi-tech monitoring methods are under investigation.



Figure 14. Recent photo of rhino male M2 taken from a remote camera trap placed next to a dam

As part of our ongoing commitment to environmental education, all volunteers and a number of Babson House guests have spent time with our rhino patrols and are taught about the rhino's 50 million-year history and the current problems they face from the multi-million-dollar illegal horn trade.

9. Predator-prey relationships

Year-long student intern, Suzie Kenny from Cardiff University, UK is currently completing a project on predator-prey relationships on CCF land. This involves using the cheetah densities calculated from the cheetah census that was conducted between 2005 and 2012 and performing a linear regression against prey abundance in order to analyse this relationship. Prey abundance was calculated from waterhole and strip counts that are conducted throughout the Waterberg Conservancy annually.

It is important to understand the relationship between predator and prey outside of protected reserves in order to plan and prioritise conflict mitigation strategies. Once this study is complete, the relationship found can then be used throughout the conservancies of Namibia in order to estimate cheetah densities, from prey abundance, on farmland in Namibia.

10. Play Tree Research

Student intern Eli Walker spent three months at CCF (May-August 2012), as part of his senior thesis research project required for his undergraduate Wildlife Biology degree at Unity College in Maine, USA. Eli's project aims to determine which factors or characteristics of cheetah play trees affect the rates at which cheetahs visit those trees. Though many studies have utilised cheetah play trees for various purposes (as sites for camera traps, scat collection, live capture, etc.), little has been done to describe these trees themselves fully. These trees play a vital role in cheetah biology and ecology so the results of Eli's study may offer very valuable information that CCF and other scientists/conservationists can use to make their wild cheetah studies, conservation efforts and management more effective.

11. Alien Invasive Species Removal

CCF is known for helping to rescue and protect cheetahs. Yet, this is only a part of what we do in our mission to save this threatened species and the habitat in which it lives. A team consisting of staff, interns, volunteers and Earthwatchers assisted with the removal of alien invasive species: the Mexican poppy (*Aegymone ochroleuca*) and the thorn-apple (*Datura innoxia*) present on CCF farms.

Our first priority, because the thorn-apple is toxic, was to remove all of these plants from the areas around our model farm that our goat herds have access to. From there, we moved on to clearing other areas on CCF property infested with these plants. We shall be heading out again in the forthcoming months to tackle this challenge.

F. Scientific Publications and Papers Presented

CCF staff continues to collaborate and publish in peer-reviewed journals and to present at scientific conferences. The following are papers that are accepted, submitted or in preparation.

Papers published

Farhadinia, M. S., Hosseini-Zavarej, F., Nezami, B., Harati, H., Absalan, H., Fabiano, E. & Marker, L. L. Feeding ecology of the Asiatic cheetah *Acinonyx jubatus venaticus* in low prey habitats in Northeastern Iran: implications for effective conservation. *Journal of Arid Environments* 2012 December; 8:206-2011.

- Guerier A, Bishop JM, Crawford SM, Schmidt-Küntzel A, Stratford KJ. Parentage analysis in a managed free ranging population of southern white rhinoceros: genetic diversity, pedigrees and management. *Conservation Genetics* 2012. 13:811-822.
- Kaelin CB, Xu X, Hong LZ, David VA, McGowan KA, Schmidt-Küntzel A, Roelke ME, Pino J, Pontius J, Cooper GM, Manuel H, Swanson WF, Marker L, Harper CK, van Dyk A, Yue B, Mullikin JC, Warren WC, Eizirik E, Kos L, O'Brien SJ, Barsh GS, Menotti-Raymond M..Specifying and sustaining pigmentation patterns in domestic and wild cats. *Science* 2012 Sept; 337(6101):1536-41.
- Mény, M., Schmidt-Küntzel, A. and Marker, L. *Diagnosis-based treatment of helminths in captive and wild cheetahs (Acinonyx jubatus)*. *Journal of Zoo and Wildlife Medicine* 43(4): 934-938. 2012.

Papers submitted

- Epps CW, Castillo JA, Schmidt-Küntzel, A., du Preez P, Stuart-Hill G, Jago M, Naidoo R. "Contrasting historical and recent gene flow among African buffalo herds in the Caprivi Strip of Namibia." *Journal of Heredity*. Accepted.
- Fabiano E.C., Nghikembua M. T., Eizirik E, Marker L.L, Using remote camera traps for surveying and monitoring trends in abundance and density; a case study of a cheetah population in north-central Namibia.
- Johnson, S., Marker, L., Mengersen, K., Gordon, C.H., Melzheimer, J., Schmidt-Küntzel, A., Nghikembua, M., Henghali, J., Fabiano E., Gaiseb, B., Wachter, B., Modelling the viability of the free-ranging cheetah population in Namibia - an Object Oriented Bayesian Network Approach. Re-submitted.
- Nghikembua M., Harris J., Tregenza T., Marker L. Interactions between bush encroachment and large carnivore habitat selection: a case study on GPS satellite collared cheetahs in northern Namibia.
- Potgieter, G.C., Marker, L.L., Avenant, N.L., and Kerley, G.I.H. The Effective Use of Livestock Guarding Dogs by Namibian Farmers.
- Quirke T., Forsythe K., Ramsey R. and Marker L. Comparative behaviour of a four female cheetah coalition pre- and post-release into a large game camp in Namibia.
- Rust, N., Marker, L. Attitudes of communal residents towards conservancies and predators in Namibia.
- Rust, N., Marker, L. Factors affecting depredation in communal conservancies across Namibia.
- Gehring, T.M., VerCauteren, K., Landry, J-M., Marker, L. Dogs as mediators of conservation conflicts. Book Chapter.

Papers in preparation

- Fabiano, E., Vermeulen, D., Van Dieren, M., Rust, N., Marker, L. Camera trap based density estimates: suitability for estimating densities of non-individually identifiable species
- Shrivastava S, Nghikembua M, Schmidt-Küntzel A, Marker L. "The release of captive-raised cheetahs in Namibia: management implications and lessons learned." In preparation.
- Cho YS, Hu L, Hou H, Lee H, Xu J, Kwon S, Oh S, Kim H-K, Jho S, Kim S, Shin Y-A, Kim BC, Kim H, Kim C-U, Luo S-J, Johnson W, Schmidt-Küntzel A, Turner JA, Marker L, Harper C, Miller S, Jacobs W, Bertola L, Kim TH, Lee S, Zhou Q, Jung H-J, Xu X, Gadhvi P, Xu P, Xiong Y, Luo Y, Pan S, Gou C, Chu X, Zhang J, Liu S, He J, Chen Y, Yang L, Yang Y, He J, Liu S, Wang J, Kim CH, Kim J-S, Hwang S, Ko J, Kim C-B, Kim S, Bayarlkhagva D, Paek WK, Kim S-J, O'Brien SJ, Wang J, Bhak J. "The tiger genome and comparative analysis with other feline genomes."
- Fabiano E.C., Schmidt-Küntzel A, Marker L, Eizirik E. The effect of vital rates on the effective population size of the Namibian cheetah population. In preparation.

Forsythe K., Kreijtz S., Schmidt-Kuentzel A. and Marker L.. Diet of cheetah on game and livestock farms in central and North-central Namibia.

Marker L., Forsythe K., Dickman A. Pilot Study of Conditioned Taste Aversion Trial on Wild-Caught Leopards.

Schmidt-Küntzel A., Williams J., Marker L. A formula-based rearing method for cheetah cubs.

Switzer A.D., Munson L., Wilkins P., Hoffmaster A., Marker L. Free-ranging Namibian farmland cheetahs (*Acinonyx jubatus*) demonstrate immunologic naivety to anthrax (*Bacillus anthracis*).

Reijneker, M., Winterbach, C., Marker, L. The effect of rainfall on herbivore population estimates from water point counts.

Kasser, J., Nghikembua, M., Rust, N., Marker, L. Assessing the factors that influence swing gates as a non-lethal predation prevention method.

IV. CONSERVATION

Whether perceived or real, livestock loss to cheetahs is an economic and emotional issue as farmers' livelihoods depend on the economic success of their livestock and wild game industries. While many Namibian farmers are very respectful of nature and tolerate a certain level of loss, some resort to lethal predator control rather than alleviating their problems in a non-lethal manner through appropriate livestock and predator management. By addressing the livestock-predator conflict through a conservation management strategy that benefits both humans and cheetahs, CCF is ensuring the long-term species' survival on Namibian farms and has raised greater awareness of better farm practices.

A. Livestock Guarding Dog Programme

1. Programme Overview

The Livestock Guarding Dog (LGD) programme at CCF continues to be one of the most successful conservation projects to assist farmers with predator conflict in Namibia. As of December 2012 there were 149 dogs (68M, 81F) alive in the programme, of those, 109 (49M, 60F) are working dogs and 40 (19M, 21F) are retired or pets.

Of the working dogs, 58 (26M, 32F) are on commercial farms including eight at CCF, 14 (8M, 6F) are on communal farms, 29 (10M, 19F) are on emerging commercial farms and 5 (3M, 2F) are on resettled farms. In addition, one male dog is working in Kenya and two dogs are working in South Africa (1M, 1F). Of the dogs placed as pets, 35 remain in Namibia and five dogs reside in South Africa.

The LGD programme is a crucial part in CCF's mission of conserving the wild cheetah and its continuing success is due to the efforts of dedicated CCF staff. Gebhardt Nikanor has been at CCF for over 10 years and Anja Bradley replaced Gail Potgieter who left CCF in May of this year, after completing her MSc on Livestock Guarding dogs in April 2012.

2. Breeding and Puppy Placements

After conducting pre-approval farm visits, a total of 25 puppies from four litters were placed during this period: six Anatolian shepherds born last November 2011, followed by 13 Kangals and six Kangal/Anatolian puppies born during this period.

Uschi (SB#269) had eight puppies (3M, 5F) in November 2011. Two of the puppies, both female, failed to thrive. One died in November 2011, two days after birth, and the second died in January 2012 due to a heart defect. Of the remaining six puppies, after confirming their good health, one female was placed on a commercial farm, one male was placed with an emerging commercial farmer, three puppies (1M, 2F) went to communal farms and the remaining male puppy was placed with a resettled farmer.

Kiri (SB# 451), a Kangal imported from Germany by her owner and brought to CCF for breeding purposes, was bred to our Kangal male Firat (SB # 431) and gave birth to CCF's first Kangal litter: eight healthy puppies (5M, 3F) on 1 February. A ninth puppy from this litter, a female, was still-born. As Kiri was loaned to CCF for breeding purposes, half of her litter went to her owners, who took two of the puppies to their farm and placed two with friends as working dogs on commercial farms. CCF placed three of the remaining four puppies with commercial farmers, while one female puppy was placed as a pet for future breeding purposes. Kiri continues to reside at CCF but is still considered on loan from Drenam (PTY) Ltd.

Feliz (SB# 430) and Firat (SB# 431), two unrelated Kangal dogs imported from France in 2010, were bred in mid-June and Feliz had her first litter of six puppies (3M, 3F) in August 2012. One of the male puppies was stillborn. Of the remaining five puppies, four (2M, 2F) were placed with emerging commercial farmers whilst the remaining female was placed with a commercial farmer for future breeding purposes.

Aleya (SB# 424) was bred to Amos (SB# 285), and gave birth to six healthy puppies (2M, 4F) in September 2012. Three of the puppies went to emerging commercial farmers (3F), and three puppies went to commercial farmers (2M, 1F). Aleya's donor, Kristina Peez of Germany, visited CCF with her partner and a friend in November 2012 to see Aleya and her puppies.

The farmers receiving puppies participated in CCF's mandatory one-day course, "puppy information day," where the farmers are trained on the correct methods of raising a livestock guarding dog. The courses cover care and training of livestock guarding dogs as well as predator-friendly livestock management.

Hediye (SB# 382), a Kangal female, was bred for the second time to Amos (SB# 285) at the end of November and a litter of puppies is expected at the end of January 2013. Cappuccino (SB# 407), one of a litter of puppies produced by artificial insemination (AI) in 2010 that was placed as a pet with the US ambassador to Namibia in Windhoek, was brought to CCF for breeding purposes at the beginning of December. She was bred to Amos (SB#285) and another litter of puppies is expected in February 2013.

In preparation for the placement of these two litters, visits will be conducted to farms selected from the CCF waiting list.

3. Follow-Up on Prior Placements and Health Survey

CCF staff visited 86 dogs during this period, including 17 puppies that were born in 2011.

Eleven puppies born in August 2011 were visited in February 2012 as part of the standard dog visits to ensure that they are properly cared for and working correctly. One of the puppies (SB#435, M) died after being kicked by a horse and the owner called us to report the incident. Another dog from the same

litter (SB# 432, M) died of a puff adder bite and the farmer informed us immediately. He was devastated by the loss and has been put back onto the waiting list for another puppy.

In June we received a call from one of our farmers to say that his older dog (SB#248, F) was not working well with his herder and their puppy (SB#456, M) and asked us to find a new home for her. She came back to CCF for two weeks so that we could conduct a health assessment before she was re-homed in July at an emerging commercial farm. Her new owner reported that she settled in very quickly and is a much appreciated addition to the kraal.

The six puppies born in November 2011 were visited during April and May 2012, as they turned six months old, for routine health checks and to check on the puppies training and working success. They were visited again in November 2012 for their first year visits and routine booster vaccinations. One of these dogs (SB# 450, M) was removed from a farm in November following a request from the farmer who was concerned for the dogs' health and well-being. After spending ten days at CCF, this dog was successfully re-homed on an emerging commercial farm.

Four puppies born in February and five puppies born in August 2012 received their three-month visit. As part of standard procedure, the puppies were vaccinated against rabies and other canine diseases during these visits. The remaining puppies from the February litter were placed after three months of age and had already received the necessary vaccines prior to placement. They all received their six month visit in August 2012 to check on their progress.

The puppies born at the end of September will receive their three month visits in January 2013.

Other than routine vaccinations, CCF provides de-worming tablets, veterinary supplies for minor injuries and topical anti-parasitic agents, when available from donations. The medical supplies ensure that the dogs' health is a priority. Dog food is offered for purchase at a discounted rate to the farmers to encourage that a correct diet is followed consistently. The dogs' working success has been correlated with good care from the owner. While many farmers are part-time and thus their attention is divided between their farm and other business activities, this is not a problem if they have good herders who assist with livestock and dog care. It is important that the owners are in touch with the developmental phases of their dogs so that problems can be dealt with immediately as they occur, preventing bad habits developing and the dog failing as a result. When dogs are found to be unhealthy or not doing their job, they are removed from that specific farm, evaluated, and placed on another farm if deemed pertinent, or placed as pets if the dogs are no longer able to work as livestock guarding dogs due to health or behavioural problems.

4. Dog Health

On 9 January, 2012, CCF's Kangal breeding male Firat (SB# 431) was attacked by a female warthog protecting her babies while he was out guarding the goat herd. He sustained a puncture wound that extended through the abdominal wall and into the intestinal tract, resulting in leaking of intestinal contents into his abdominal cavity. He underwent a four-hour surgical procedure (resection and anastomosis) to remove the damaged intestine and clean the contamination and infection out his abdomen. He stayed in the CCF clinic ICU for several days, but eventually made a full recovery and has been doing well since.

All of CCF's Anatolian and Kangal dogs, as well as our scat-detection dogs, are involved in a preventative medicine program. Every two months a broad-spectrum anti-parasite product for endoparasites is administered and the product utilised is rotated continually to help prevent development of resistance. Every six weeks an ectoparasite prevention product is applied topically to prevent fleas, ticks and mites. Each dog receives vaccinations annually against canine distemper virus, canine parvovirus, adenovirus, parainfluenza virus and rabies virus. Wellness blood work is run annually to evaluate overall health.

5. Squamous Cell Carcinoma (SCC) Research

In February 2012 the CCF veterinary team began chemotherapy treatment for three of our Anatolian shepherd dogs with lingual squamous cell carcinoma (SCC). Breeding male Amos (SB # 285), retired breeding female Tylee (SB# 240) and retired working dog Cheetah (SB# 255) had all previously been diagnosed with lingual SCC (tongue cancer) via tongue biopsy. The chemotherapy protocol involves three sequential treatment sessions spaced three weeks apart with a final session to perform a biopsy only to determine if therapy was successful. By the end of June, all three dogs had undergone the full chemotherapy and biopsy regime outlined in the treatment protocol. The tongue biopsy samples have been sent to the USA for analysis to determine the efficacy of the chemotherapy in reversing the microscopic progression of the tongue cancer.

In the month of July a mongrel working with Anatolian SB# 292 was sedated for an initial tongue biopsy and no treatment was done. One of CCF's breeding female Kangals, SB# 382, was sedated for a tongue biopsy and no treatment was done. Since July 2012 there have been no further biopsies taken or chemotherapy treatments.

For the lingual (tongue) SCC study, serum samples from affected and unaffected dogs were also sent to the USA for nutritional analysis in order to determine whether dogs with tongue cancer may have signs of nutritional deficiencies. The hypothesis behind this is that nutritional deficiencies in certain trace elements may make dogs more susceptible to the high UV index present in Namibia. This aspect of the tongue cancer research is supported by a Morris Animal Foundation Pilot study grant.

6. Student projects

Gail Potgieter was awarded her MSc qualification in April 2012 following her study on the guarding dog programme. She investigated the efficacy of the guarding dogs as non-lethal predator control method as well as the expectation and satisfaction level of the farmers who work with them. Two of the chapters will be submitted to peer-reviewed journals as separate scientific articles. Gail has since left CCF.

B. CCF Model Farm

CCF's farm provides the opportunity to practice and experiment with optimum methods of livestock and non-lethal farm management practices, especially acting as a showcase model of success. CCF's cattle, goat and sheep herds continue to increase and selected herds have been used during various farmer training programmes. Table 9 provides an overview of CCF's livestock. CCF also rents grazing land to three farmers for their cattle (approximately 500 head total).

Table 9. CCF Livestock. 1/1/2012 – 31/12/2012

	1-Jan-2012	Born	Purchased	Sold	Died	Slaughtered /CCF use	Stolen	31-Dec-2012
Cattle	424	200	0	108	5	9	0	507
Boer Goats	62	23	2	8	4	0	0	70
Dairy Goats	57	23	0	18	11	0	0	52
Damara Sheep	40	42	0	4	2	5	0	71
Donkeys	0	0	340	0	13	238	0	89
Horses	5	0	122	0	6	86	0	30

During this period, CCF farm staff were active in fence repairs and basic farm maintenance. Work continues on fire breaks and road maintenance.

1. Cattle

Under the direction of CCF's Farms Manager Johan Britz and Assistant Farm Managers Bessie Simons and Engelhardt Awaseb, CCF actively manages a large cattle herd under model conditions. By 31 December 2012, CCF has 507 cattle (36 more than in 2011). Total cattle production for 2012 includes 200 calves born, 5 dead, 108 cattle sold and 9 slaughtered for own consumption. Fortunately, no cattle were stolen from CCF property this year.

2. Small Stock

Goats and sheep are an essential part of CCF's LGD programme as the puppies must be raised amongst the goats and sheep in order for them to form a close bond with the livestock. In addition, the small stock herd have been used for demonstrations during farmer-training programmes. CCF's small stock herder Armas Shanika, farm management staff and the animal health team carry out proper management to maintain the general health and welfare of the animals.

In addition to eight Anatolian shepherd and Kangal dogs mentioned in the previous section, at the end of December 2012, the kraal has a total of 52 dairy goats, 70 Boer goats and 71 Damara sheep. The CCF staff is working on increasing the amount of shade and rain protection for the dairy goats and has built a new milking stand so two people can milk at the same time to reduce the amount of time it takes to milk the dairy goats. New ways of managing CCF's animals are being considered. In the future CCF would like to lower the amount of animals in the kraal to increase the individual health of each animal. In consequence, CCF is in the process of selling some of its animals.

- **Boer Goats**

The goat herd numbers stood at 62 at the beginning of January 2011, and 70 on 31 December 2012. Out of 24 does that were mated from mid-November to the end of December 2012, 14 gave birth for a kidding rate of 58% with a male to female ratio of 7:15. Five gave birth to a single kid, nine gave birth to twins. Ten did not kid possibly due to old age or low fertility of the buck used. In total, 23 kids were born in 2012, with only one loss due to still birth. CCF controls the herd size by selling or slaughtering

unproductive animals such as castrated males and old or inferior does that need to be replaced. In 2012, three goats died. One died due to an oryx injury in the bush, one had to be euthanised due to severe lesions caused by Orf, and the third one died due to problems after surgery. A total of eight goats were sold in 2012, which included our breeding buck. A new buck has been bought.

21 females were re-bred to the new buck between October and November 2012 and are expected to kid between March and April 2013.

- **Dairy Goats**

The dairy goat herd decreased from 57 on 1 January 2012 to 52 by 31 December 2012. The dairy goat does are managed in such a way that when half of them are being bred, the other half are lactating to keep a continuous production of milk. Fourteen does bred between February and June 2012 gave birth to a total of 17 kids between July and November 2012. A total of 11 dairy goats died in 2012. 18 were sold.

The does were bred at different times during those months: six were bred between February and March; five were bred between April and May, and three, between May and June.

At the beginning of our dairy goat kidding season in August 2012, we suffered from several doe and kid losses as a result of pregnancy toxemia. Pregnancy toxemia occurs for several reasons, including multiple fetuses, lack of exercise, overfed goatlings, under-nutrition, stress and being over fed concentrates during the dry period. In our herd we suspect the cause to be a combination of multiple fetuses and the result of inappropriate nutrition during the dry period. This was mainly due to the poor quality grass hay, which was unpalatable to our goats and consequently our goats were eating too many concentrates and not enough roughage to satisfy their needs. Eating large amounts of just concentrates mean the goats are overfed and become fat. Intra-abdominal fat deposits build up, which reduce rumen capacity and thus decrease feed intake. This meant that during the critical end period of pregnancy our goats could not eat enough to fulfill the energy requirements for their multiple fetuses.

Tina was our first goat to suffer from the problem; she aborted all four of her kids but after intensive treatment survived and is currently doing well. We sadly lost Grace, Karen and their kids. Sophia unfortunately did not survive either; however we managed to save her two kids (Rupey bear and Princess Saba) with intensive neonate care; they are both strong and healthy kids. The post mortem exam on Karen, Grace and Sophia all revealed large amounts of intra-abdominal fat, which aided our diagnosis that the problem may be linked to diet and poor quality roughage. Subsequently we changed the diet to incorporate a better quality and more palatable roughage: peanut hay. Also we increased the palatability of our grass hay by adding molasses to it. This diet change proved to be a success with the last three goats to kid (Diana, Yarrow and Camilla), which gave birth, unassisted, to healthy kids (White stripe, Whinnie, Apricot, Apple, Salt and Pepper). All of them are thriving now.

- **Damara Sheep**

The Damara sheep herd increased from 40 in January 2012 to 70 by 31 December 2012. Twenty-two sheep were mated from mid-August to late September 2011 and finished lambing by February 2012

with a conception rate of 81% and a male to female ratio of 8:10. Out of the 22 ewes mated, 18 gave birth to a total of 18 lambs, and only three did not conceive.

A total of twenty-four ewes were bred from mid-May to June 2012 and lambled between October-November 2012 with a conception rate of 92% and a male to female ratio of 11:13. Out of the 24 ewes mated, 22 gave birth to a total of 24 lambs, and only 2 did not conceive.

The herd size of the Damara sheep is controlled by replacing old ewes and wethers through selling and culling. During 2012, three sheep were sold, one died due to injuries caused by a baboon and one died due to a broken neck caused by unknown reasons. Fourteen wethers were ready for meat sales by end June 2012, of which five were slaughtered for our kitchen in late November 2012.

3. Small Stock Vaccinations and De-worming

Glanvac 3 – for the control of caseous lymphadenitis (*Corynebacterium pseudotuberculosis*) and prevention of enterotoxemia and pulpy kidney disease (*Clostridium perfringens Type D*) and tetanus (*Clostridium tetani*):

- Adult female animals are vaccinated one month before giving birth (parturition),
- Adult male animals are vaccinated once annually (Dec 15th in 2011),
- Newborns are vaccinated at 3 and 4 months of age and then annually thereafter.

Pasteurella – for the control of *Pasteurella haemolytica* respiratory infection (“shipping fever”):

- All adult animals are vaccinated annually,
- Newborns are vaccinated at 3 and 4 months of age and then annually thereafter.

Brucellosis – for the control of *Brucella ovis* and *Brucella melitensis*, a bacterial infection of the reproductive tract:

- This vaccine is given only once and provides life-long immunity. All young animals are vaccinated at 5 to 6 months of age.

Orf – for the control of the poxvirus causing contagious ecthyma:

- All newborns are vaccinated within the first month of life.

Enzootic Abortion – for the control of *Chlamydophila psittici*, an organism that causes early and late term abortions:

- All female animals are vaccinated one month before breeding on an annual basis.

Rift Valley Fever – for the prevention and control of Rift Valley Fever virus:

- All animals over 6 months of age are vaccinated in May of each year (on the 6th in 2011).

Rabies – for the prevention of Rabies virus which causes fatal encephalitis:

- All adult animals are vaccinated in October of each year (on the 25th in 2011),
- All newborns are vaccinated at 8 to 9 months of age and then annually thereafter.

All of CCF’s small stock is treated for internal and external parasites on a quarterly basis in January, April, July and October of each year. The product used for internal parasite treatment rotates between the

following four products: Fenbendazole, Ivermectin, Albendazole, and Doramectin. The product used at each treatment is determined by which product was used previously; anthelmintic products are rotated between drug classes in order to help prevent development of resistance among the parasites, which can happen when the same product is used repeatedly. Both before and after each quarterly parasite treatment, a herd-wide Faecal Egg Count (FEC) is performed to determine the internal parasite burden in the animals. This is done by collecting representative faecal samples from various areas in the kraal. The pre- and post-treatment testing helps ensure that the treatments reduce the parasite burden in the animals, which helps to ensure efficacy of the products used. For external parasite (tick, fly and lice) prevention, Paracide (Pfizer Animal Health) and Ultra-Boss Pour-On (Schering-Plough Animal Health) are rotated at each quarterly treatment.

4. Hay Production

A total of 4,200 bales of hay were produced this year, ensuring that there are more bales produced than the actual numbers needed for CCF's growing needs (3750).

5. Wild Game Hunted on CCF Property

CCF hunts several wild game species for consumptive purposes, including oryx, kudu, red hartebeest and warthog. Table 10 below displays the number of wild game species removed for consumptive use over a six-year period.

Table 10: Numbers of game utilised in 2012 compared with totals from previous years.

	2007	2008	2009	2010	2011	2012
Oryx	33	45	45	82	80	28
Male	28	43	39	76	66	22
Female	5	2	6	6	15	6
Kudu	0	4	5	41	7	6
Male	0	4	5	14	1	3
Female	0	0	0	27	6	3
Hartebeest	0	5	12	35	22	0
Male	0	5	10	31	13	0
Female	0	0	2	4	9	0
Warthog	1	8	2	22	23	24
Male	1	8	2	22	12	18
Female	0	0	0	0	11	6
Zebra	0	0	0	0	0	1
Male	0	0	0	0	0	1
Female	0	0	0	0	0	0
Total	34	62	64	180	132	59

C. Association and Conservancy Relationships

1. Large Carnivore Management Association (LCMAN)

CCF continues its work with the LCMAN as one of the stakeholders and secretariat of this group of NGOs, researchers, farmers and governmental departments. LCMAN helps guide the conservation and management of large carnivores in the country and facilitates communication among the stakeholders to ensure a coordinated approach. This association further functions as a resource for MET to provide expert advice and guidance during policymaking procedures.

In 2012, CCF representatives attended four LCMAN general meetings, one held at CCF and another at Dusternbrook Game Lodge near Okahandja and the other two in Windhoek. One exciting item discussed included the use of a new online mapping database, the-eis.com, which we hope will map out carnivore presence/absence across Namibia with input from NGOs, government and private bodies. Other items of interest included reflecting upon the new captive large carnivore law put into place in Namibia in March 2012, providing information to MET on carnivore translocation regulations and a discussion on the use of hounds for hunting leopards.

2. Conservancy Association of Namibia (CANAM)

After serving as Chairperson of CANAM for years, Dr. Laurie Marker continues to support CANAM's efforts throughout Namibia; however, CANAM was not very active in 2012.

3. Greater Waterberg Complex

CCF's Field Research and Education Centre is neighbours to the Waterberg National Park and is on the steering committee of the Greater Waterberg Complex (GWC). The GWC encompasses some 1.77 million hectares, including the Eastern Communal lands known as Hereroland. CCF is working with the communal conservancy farmers in the GWC to assist in habitat restoration, reintroduction of wildlife into the target area, and training of integrated wildlife and livestock management skills. When fully operational, these communities will be empowered to manage and develop their livestock and wildlife resources, restore their land to productive use, and promote tourism.

As part of this effort, in June CCF hosted four visiting professors from Cornell University, USA, led by Dr. Alex Travis. During this visit, CCF held a meeting with community members of the GWC. In addition, the Cornell team that included veterinary, animal nutrition, food science, and sustainable business specialists provided over-view and assistance relevant to our creamery design, goat nutrition, bush harvest and biomass electricity ideas and rural development. In addition, fire expert Winston Trollope, from South Africa, visited CCF to advice on fire management both on CCF land and the GWC.

The Namibia Protected Landscape Conservation Areas Initiative (NAMPLACE), a Ministry of Environment and Tourism (MET) project, working in association with the United Nations Development Programme (UNDP) and the Global Environment Facility (GEF), is currently administering a five-year development plan for the GWC. NAMPLACE is responsible for selecting and implementing developmental projects that will benefit the community, satisfy the needs of the people and assist in the progression of the region.

CCF was selected by the NAMPLACE steering committee to implement a needs assessment survey for the project encompassing several conservancies and commercial farms within the GWC. The survey was conducted in November 2012, after which CCF analysed the data and presented the results to the GWC leadership in January 2013. As part of the GWC with ecological and research expertise, CCF will also continue to play a role in the implementation of the various recommendations and action plans resulting from the survey.

4. Combined Conservancy Report

Last year, intern Teresia Robitschko of Van Hall Larenstein University worked on combining the rapid surveys from all the conservancy visits made as part of the International Conservation Biology Courses over the last few years. Analysis was then continued by CCF ecologist, Niki Rust, and compared results of human-wildlife conflict surveys within the different communal conservancies and emerging farms visited. Questions to local farmers included those about livestock losses, farming techniques and livestock protection methods. Questionnaires also asked about predator abundance and wildlife in the area, as well as attitudes towards conservancies and carnivores.

Degree of livestock depredation differed in the various study areas, with loss being greatest where predators were thought to be most abundant and where herders were not used. Livestock guarding dogs did not appear to decrease depredation, but this is most likely because the dogs were generally small- to medium-sized and therefore not large enough to defend their herd from predators such as cheetahs and leopards. Most livestock loss appeared to happen during the day in the veld. Jackals were the most common predator of sheep and goats; lions and hyenas killed the most cows; leopards were the main livestock predators of horses and donkeys; African wild cats were responsible for the most amount of chicken depredation. Jackals were the most common predator seen across all study areas, followed by cheetahs. It appeared that there was a correlation between the amount of predators removed and the amount of depredation experienced.

Attitudes towards both conservancies and predators were more positive where people received direct benefits from wildlife, such as compensation for livestock loss, game meat, social support and money from trophy hunting. This stresses the importance of conservancies offering members tangible benefits from the wildlife that outweigh the costs of living in coexistence with predators to decrease human-wildlife conflict. Further studies into the importance of offering economic benefits to Namibians will be continued by Niki Rust in a PhD funded by the British Economic and Social Research Council at the University of Kent, UK.

D. Sustainable Economic Programmes Supporting Local Communities

If the world's fastest cat is to survive in the wild, humans must coexist with it. The following progress has been made on CCF's activities that seek to assure the economic well being of people living within the cheetah's range and provide resources to support CCF's long-term activity.

1. Bushblok

In January the factory hired a Canadian engineering graduate, Degnan Hembroff, to oversee daily production. Incremental improvements have optimised production and improved worker health and safety. The business has achieved sufficient market demand for Bushblok but production is still

challenged by wear rates and harvesting sufficient wood during the dry months to cover the wet periods of the year. Advanced extrusion parts were purchased from a new supplier in November; preliminary results show reduced production costs due to longer lifetime and ease of rebuild.

In September, CCF made a pledge to the Clinton Global Initiative to scale up the Bushblok operations. Funding and partners have been sought. A comprehensive business plan and financial model were completed as a plan to reach breakeven scale.

On 22 December we were saddened to learn of the death of our friend and colleague, Lodewyk Puren, while he was on vacation diving for crayfish on the coast. Lodewyk had collaborated with us for years, first as the manager of Indongo farms, then as a Bushblok plant manager, and finally as our harvest and chip contractor. He will be missed.

Lodewyk was contracted as part of CCF's plan to encourage entrepreneurial SME development with different parts of the Bushblok process. In the immediate future CCF Bush will revert to directly hiring and supervising the crews for harvesting and chipping the bush.

Production

Production totalled 240 tons. The factory has kept pace with wood chip deliveries, but harvesting was slowed by a protracted rainy season, transport equipment breakdowns and vandalism. The scale of harvesting has increased and deliveries were steadier in the second half of 2012. In June, CCF was awarded a grant of N\$ 650,000 for the purchase and test of harvest machinery.

Costs of diesel and electricity have increased by more than 5%, which increases transportation and production costs. This has necessitated analysis into moving the factory closer to harvested bush and moving off the electrical grid. An outline was written for moving the factory closer to CCF to reduce wood transport distances. The remaining obstacle is sufficient three-phase electricity, which will require substantial capital to build a 250 kW power plant or a grid connection to CCF.

To reduce process time between sawing briquettes and packaging, a spreader bar was designed and built according to engineering safety standards for lifting equipment. Additionally, it has reduced redundant stacking and lifting labour.

The drum dryer was instrumented and characterised: with additional insulation it can only remove 1% of moisture from wood chips. This is insufficient during the intermittent rains of January-April when the chips cannot be reliably dried in the sun. A new dryer to remove 5 to 10% moisture will cost between N\$ 150,000 and N\$ 1,000,000. It will allow more productive hours during wetter periods of the year.

Health and Safety

The welding station was moved inside and improved by installing doors to protect workers from welding flash and sparks. The previous station was an outdoor lean-to and subject to wind and rain. A TIG welding machine was purchased for use with the new extrusion technology.

The storage rooms for tools and spare parts were organised to create a dedicated clean space for pneumatic and electronics parts.

Lifting and hoisting procedures have been improved by agreeing upon rules including one signal person for the lift operator, standard signals for each movement, and keeping out of the path of danger of lifted loads. There have been no lifting accidents to date.

A small dust filter was attached to inner dust extraction to reduce the airborne dust from the factory. A blower and filter was connected to the cut-off saws to pull sawdust away from the machinery. One saw was used as a prototype and the other saws will soon be connected.

Sales

Annual demand in Namibia has increased to about 80 tons, with seven main distributors supplying Windhoek and Swakopmund (Figure 15). Two South African distributors purchased several hundred tons for the Western Cape region. Another South African distributor purchases packs of half-length blocks; other block waste is sent to CCF and sold to local industrial customers. Total unmet South African demand remains in the thousands of tons.

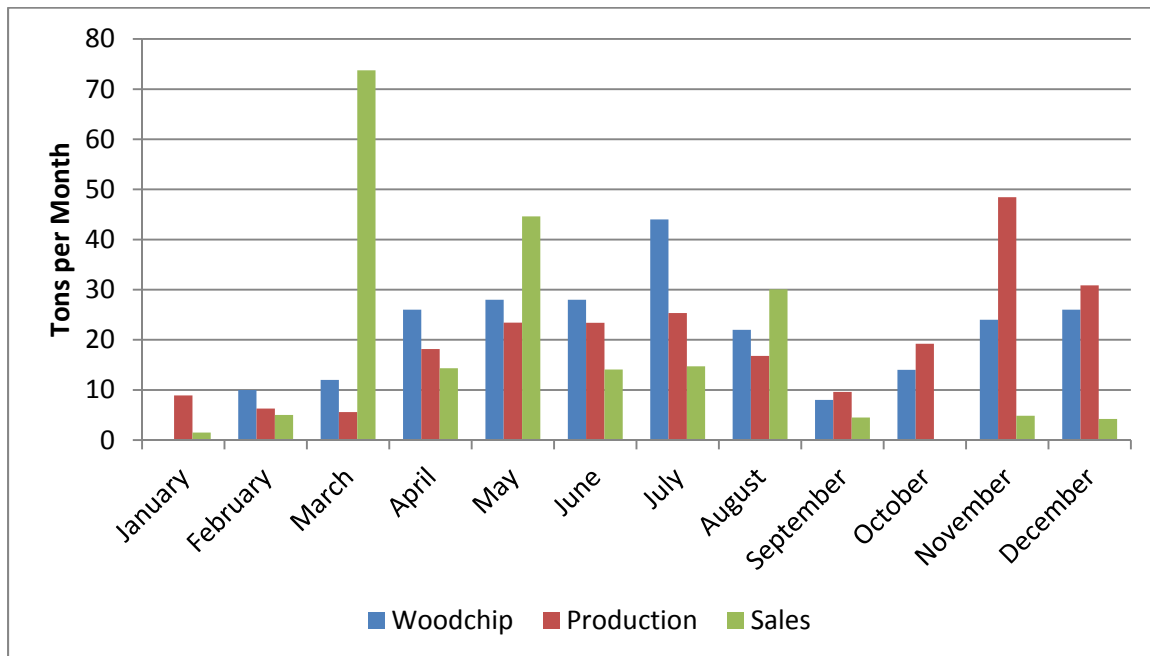

Figure 15. Bushblok production, woodchip and sales for 2012

Certification

The Forest Stewardship Council (FSC) inspected CCF for certificate renewal in April and issued approval. Several observations were raised regarding paperwork and record keeping, and these issues were rectified within several weeks. A report titled “Identification of High Conservation Value Forest (HCVF) on north central commercial farmlands, Namibia” was written for this certificate (for Executive Summary APPENDIX III: Identification of High Conservation Value Forest (HCVF) on north central commercial farmlands, Namibia.).

Visitors and Samples

Samples of raw woodchip and finished briquettes have been sent to German and South African clients investigating pellet production and to consultants for NAMPOWER, who are investigating biomass

electricity production for Namibia’s grid. Every week the factory gives tours to Namibians looking for cost-effective solutions to bush encroachment.

2. Cheetah Country Initiatives

Cheetah Country Goat Cheese

Background

CCF began producing fresh goat cheese in August 2009 using the milk from CCF’s dairy goats. The program aims to facilitate training and skill development around the production of goat dairy products, thus enabling livelihood diversification and supplemental income to community members. The goats and their Anatolian Shepherd guard dogs also serve as a model farm that demonstrates to other farmers the ability to raise livestock around predators without using lethal methods to prevent predation.

CCF’s farming strategy has evolved in order to increase their milk production by selecting high-quality breeds of livestock based on phenotypes and body scoring. The system involves reducing the number of Boer goats and Damara sheep through selection of best quality, and increasing the dairy goats for maximum milk production. Milk yield from the goats has steadily increased since the inception of the dairy goat program.

Milk Production

During 2012 CCF produced 11,026 litres of milk, of which 76.14%, 8,395 litres, was used to produce dairy products. The remainder of the milk was used to raise goat kids. The average monthly milk yield was 918 litres, with significant decreases in June and July. There are several major factors that play a role in milk variance. The amount of milk given by a specific goat depends on the following factors: the type of breed, age of an animal, lactation stage, amount and type of feed, temperature, milking frequency, availability and duration of free ranging, animal health condition and the type of management practice. Overall, milk production was sufficient in supplying the creamery with the amount of milk it required. The following table shows the total amount of milk produced, the amount that was used to raise kids, and the amount that was used to make dairy products from January to December 2012 (Table 11).

Table 11. Milk Produced from Jan-Dec 2012

	Jan	Feb	Mar	Apr	May	Jun	Jul	Aug	Sep	Oct	Nov	Dec
Total	1,196	1,098	979	1,063	857	609	527	939	978	896	915	969
Kids	419	228	44	113	0	0	0	246	303	34	84	139
Kitchen	845	748	818	477	581	632	512	699	630	769	826	858

Total Milk Produced	Total Milk Given to Kids	Total Given to Kitchen	Total Minus Variance
11,026	1,610	8,395	7,319

Cheese Production

The milk that was converted into cheese provided 798.8 total kilograms of cheese, 122 kilograms of chevre and 676.8 kilograms of feta. Fudge is also made by CCF but requires a smaller amount of milk to produce. It takes approximately 9.16 litres of milk to make 1 kilogram of cheese (7,319lt/798.8kg). If 100 litres of milk are subtracted for other uses, i.e. yogurt, fudge, waste, the milk required to make 1 kilogram of cheese decreases to 9.04 litres. It is safe to assume that 9 litres of milk yields 1 kilogram of cheese (Table 12).

Table 12. Litres of milk used to produce cheese, chevre and Feta from Jan-Dec 2012.

Litres of Milk Used by Kitchen	Kg of Cheese Produced	Litre of Milk per kg Cheese
7,319	798.8	9.16

	Jan	Feb	Mar	Apr	May	Jun	Jul	Aug	Sep	Oct	Nov	Dec
Feta	73.8	69.9	67.4	40.9	30.6	33	25.3	94.2	46	49.6	79.7	66.4
Chevre	0	1.2	0	6.4	21.9	6.1	10.5	8.6	25.9	24.5	3.2	13.7

Milk Expenses

CCF volunteers helped staff work on determining the milk expenses. Some of the expenses related to milk production include veterinary costs and vaccines, feed, cleaning supplies and labour. While not all expenses were included in this figure, it is estimated that the annual milk expenses total N\$53,230.07. Based on this figure, it costs N\$4.83 to produce 1 litre of milk (N\$53,230.07/11,026lt). If the goat farm is operating sustainably the cost per litre of milk should be N\$7.27 (N\$53,230.07/7,319lt), where the creamery covers the cost of the milk given to the goat kids.

However, it is not clear how much of these expenses were directly related to milk production because these costs include the veterinary expenses of the other non-milking goats and sheep. Milking goats are only about 26% of the population covered by N\$17,882.26 worth of veterinary bills. Therefore, it can be assumed that the total annual milk expenses are actually closer to N\$39,997.20 (N\$53,230.07 - (N\$17,882.26*74%)), and the cost of a litre of milk is approximately N\$5.46 (N\$39,997.20/7,319lt) (Table 13).

Table 13. Milk expenses from Jan- Dec 2012

Milking Goat Expenses	Litres of Milk Sold to Kitchen	Cost per Litre of Milk
N\$39,997.20	7,319 Litres	N\$5.46

Cheese Expenses

Cheese expenses include goat milk, cheese cultures, packaging, labelling, herbs, labour, gas and electricity. While not all expenses were included in this figure, it is estimated that the annual cheese

expenses total N\$8,006.25. Given that it takes 9.16 litres of milk to make 1 kilogram of cheese, and milk costs N\$5.46 per litre, cheese costs N\$50.01 per kilogram. During 2012, 798.8 kilograms of cheese were produced at a cost of N\$39,947.99. When added to the annual cheese expenses we can assume that the annual creamery expense to produce 718.7 kilograms of cheese is N\$47,954.24 (Table 14).

Table 14. Cheese Expenses from Jan-Dec 2012

Litres of Milk per kg Cheese	Cost per Litre of Milk	Cost per kg of Cheese
9.16	N\$5.46	N\$50.01

Annual Cheese Expenses	Cost per kg of Cheese	Annual kg of Cheese Produced	Annual Creamery Expenses
N\$8,006.25	N\$50.01	798.8	N\$47,954.24

Cheese Sales

Total amount of cheese sold to customers differed greatly from total amount of cheese produced. Whereas 798.8 kilograms of chevre and feta cheese were produced during 2012, only 213.15 kilograms were actually sold to customers, 138.8 kilograms of feta and 74.35 kilograms of chevre.

Total revenue from cheese sales for 2012 was N\$26,984.74 including 18.2 kilograms of fudge at N\$150 per kilogram. If fudge sales are subtracted the revenue from cheese sales is N\$24,254.74. At N\$50.01 per kilogram of cheese, the 213.15 of cheese produced cost a total of N\$10,659.63. The annual cheese expenses of N\$8,006.25 should be lowered to N\$2,136.07 because it is 26.68% of the total amount of cheese produced (213.15kg/798.8kg). Therefore, the total cost of cheese sold during 2012 was N\$11,998.39, yielding a profit of N\$8,578.75 (Table 15).

Table 15. Cheese sales for the year 2012

Kg of Cheese Sold	Cost per kg of Cheese	Annual Cheese Expenses	Cost of Goods Sold
213.15	N\$50.01	N\$2,136.07	N\$12,795.70

Revenue from Cheese	Cost of Goods Sold	Profit from Cheese	Profit Margin
N\$24,254.74	N\$12,795.70	N\$11,459.04	47.24%

2012 Total Sales and Client Development

Goat cheese sales rose steadily throughout 2012 which is evident in the quarterly sales summary (Table 16).

Table 16. Goat cheese sales rising steadily throughout the four quarters of 2012.

Q1	Q2	Q3	Q4	Total
\$3,428.24	\$5,983.00	\$8,176.20	\$8,929.30	\$26,516.74

The rise in sales is attributed to CCF staff becoming steadily more proactive in facilitating cheese sales as the year progressed. Also, by developing new methods of product distribution and actively pursuing more clients in new markets, such as Swakopmund and Walvis Bay, CCF was able to expand its clientele base and increase sales. Cheese deliveries were made to approximately 25 different customers throughout the year, with about eight customers ordering on a regular basis. *Table 17* lists CCF's five best customers and their total annual purchases.

Table 17: CCF's top cheese customers

Maerua Superspar	Fruit and Veg City	Geocarta Namibia	Gathemann's	Frans Indongo Lodge
\$7,616.00	\$1,915.20	\$1,875.00	\$1,635.00	\$1,750.00

2013 Outlook

The steady increase in sales and client development will continue into the first quarter of 2013. Both new and old customers have stated that they intend to order more goat cheese on a regular basis beginning in January 2013. If milk production stays relatively stable compared to last year's production, there should be plenty of room for sales growth as only 26.68% (213.15kg/798.8kg) of the total amount of cheese produced last year was sold to customers. This amount of cheese production amounts to N\$95,856 of potential cheese sales.

An upgrade to the CCF restaurant featuring a new chef and new menu are planned for early January. The menu items will incorporate CCF goat cheese which will lead to an increase in goat cheese sales. 2013 will also see the completion of the new goat cheese creamery which should streamline the cheese production process and possibly help produce a greater amount of cheese per litre of milk supplied. A grand opening event and a press release will generate a greater awareness of CCF's goat cheese production throughout Namibia and potentially attract new clients and increase sales.

E. Eco-Tourism

Tourism is one of Namibia's fastest growing industries, with a large number of developments emerging in the Otjiwarongo area over the past couple of years. CCF's eco-tourism potential continues to grow as it has become one of the region's leading travel and tourism destinations, thus boosting the local businesses of Otjiwarongo.

Dr. Marker attended the opening of the Namibian Tourism Expo in Windhoek in June, with the Namibia Tourism Board. It was a great opportunity to see most everyone in Namibia conservation celebrating Namibia's wildlife and wild places. Chris Seek from Solimar International and Digu //Naobeb from the Namibian Tourism Board shared the Conservation Destination campaign's successes and held the lucky draw for the trip to Namibia, of which CCF offered an exclusive visit to this trip. Many people who talked to us thanked CCF for all our efforts on behalf of Namibia, the Cheetah Capital of the World.

1. Visitors to CCF

Throughout the year CCF hosted many friends, supporters and collaborators as well as visitors to CCF. In February, CCF was delighted to host Jonathan and Angela Scott, of “Big Cat Diaries” fame. The Scott’s, who are patrons of CCF UK, were the highlight of a fundraising event in Windhoek on February 14 for an aptly-named “A Valentine’s Date with Big Cats.” The US Ambassador, Wanda Nesbitt, and the British High Commissioner, Marianne Young, attended the event to show support for CCF’s work.

July was a busy month as we geared up for CCF’s Annual Fundraising Gala. Gala speakers Douglas Tompkins, President of the Foundation for Deep Ecology, and Kristine McDivitt Tompkins, Vice President of the Foundation for Deep Ecology and Founder and President of Conservación Patagónica, were able to visit our Centre and learn firsthand about our work. The Minister of Environment and Tourism, who was this year’s Gala keynote speaker, also visited CCF in the beginning of the year to learn more about our dog programme and our dairy goats. The Minister has since received one of our Livestock Guarding Dog puppies.

Newly-elected CCF USA board member and long-time donor from Portland, Oregon, Colleen Sorensen arrived for the Gala and then volunteered at CCF for the next couple weeks, before accompanying Dr. Marker on her trip to Uzbekistan and Russia. Long-time CCF friend, Annie Beckhelling and two of her staff from Cheetah OutReach (South Africa) spent a couple days at CCF after the Gala. Adrian Nisbett, an Australian volunteer who visits annually and has re-located to South Africa, assisted again this year with the Gala by writing press releases and welcome speeches.

Long time friend and research collaborator, Dr. Scott Turner from the University of New York in Syracuse (USA) and Professor Berry Pinshow from the Ben Gurion University in Israel, spent time at CCF working out details for a MOU between the various institutions in studying desert ecosystems. As a follow up to this visit, the Israeli Ambassador to Namibia, H. E. Mr. Dan Shaham-Ben Hayun, visited a couple months later to embrace the MOU.

Other visitors during this period included

- Elisabetta (Betty) von Hoening, from Italy, has been supporting CCF for several years by organising fundraising events and this year made possible Dr. Marker’s lecture for the European Parliament last October.
- Coinciding with Betty’s visit, CCF’s Asst. Director for International Programmes, Patricia Tricorache, returned to Namibia for a few days. Patricia’s first visit to CCF was as an Earthwatch volunteer in 2001.
- CCF USA Trustee Manny Friedman with Kindy French and family. Manny supports CCF’s dairy products enterprise.
- Kevin Starr –a connection made at the 2011 Skoll World Forum, and Laura Hattendorf, from the Mulago Foundation gave us the great news of a grant for our biomass activities during their visit.
- Leland and Vicki Gourley, with Carol and Gary Sander from Oklahoma City visited in June. As past member of the Oklahoma City Zoo Board, Vicki has been following Dr. Marker and CCF for over 12 years and this year was elected as a CCF USA Trustee. Subsequently, Vicki has joined the CCF USA Board of Trustees. The Gourleys and the Sanders hosted Dr. Marker in Oklahoma City in September.

- In June, CCF hosted a team of four experts from Cornell University, led by veterinarian, Dr. Alex Travis. The team consulted on the CCF creamery design and on projects in Hereroland (see Greater Waterberg Complex).
- Dr. Vera Holna, a long-time friend and donor, visited in June from Germany for her 12th annual visit.
- Judy Koch, a friend Bill Miller from Stanford, CA visited with her family and invited Dr. Marker to be a speaker at the Stanford Rotary meeting.
- Dr. Hanspeter Steinmetz, the veterinarian from the Kinderzoo Zoo Basel, and family spent a day at CCF during their Namibian vacation. The vet has known Dr. Marker for many years, as he had done veterinary training at the Wildlife Safari where Dr. Marker began her work. He will be looking at support for CCF through his zoo.
- Marie-Claude Erian and Carol Farquhar from Ottawa, Canada, stayed with us at Babson house. Carol loves cheetahs and has followed CCF for a number of years. They subsequently had Laurie visit Ottawa where they organised Dr. Marker's talk at the University and a meeting with Canadian parliamentarians. Carol is now Co-Chair of the Cheetah Conservation Fund Canada board.
- Elizabeth (Betty) Hudson and photographer Boyd Matson from the National Geographic TV brought a group for a few hours visit to see CCF. During their quick trip, they learned about CCF's LGD programme and watched a cheetah run. Dr. Marker then was a guest on Boyd Matson's National Geographic radio show during her fall USA tour in September.
- In September, long-time friend of Dr. Bruce Brewer's, Cynthia Vernon, who is the VP for education at the Monterey Bay Aquarium in Northern California, visited with several Aquarium colleagues. Cynthia has since facilitated an introduction to Julie Packard of the Packard Foundation, and met with Dr. Marker during her US trip in September.
- In October we welcomed US embassy attaché Chris Burney, followed by CCF USA board Chair, Dr. Stephen O'Brien, who was accompanied by renowned Johns Hopkins' HIV specialist, Dr. Max Essex. Dr. Essex, who works in Botswana, and his wife Elizabeth, a veterinarian, spent a couple days at CCF learning about our programmes.
- Robert M Johnson, Senior Trainer at The Institute of Greatly Endangered and Rare Species (TIGERS), spent a couple days at CCF. Rob has helped CCF extensively through editing and packaging promotional DVDs. While at CCF, he filmed many aspects of CCF's work and produced a short year-end video that was posted on CCF's YouTube channel.
- In December, the Otjiwarongo Rotary Club members and their families visited CCF for their Christmas party. They spent an afternoon of learning about cheetahs and ended the day with a cheese and wine tasting. Many of the Rotarians had not visited CCF before.
- CCF UK friend and donor, Sara Vaughan, visited for the first time at the end of December and learned firsthand about all CCF's programmes.

2. Visitors Analysis

Despite the ongoing financial crisis, Namibia became more affordable as the Namibian dollar weakened against major foreign currencies. This provides CCF with the opportunity to capitalise on the projected 2% increase in visitors to our country. However, as tourists are increasingly becoming seasoned international travellers, they will become more discerning and choose those destinations that can provide a more memorable experience and a good value for their money. Therefore, CCF strives to ensure that the product offered to the tourism sector is sufficiently attractive.

In 2012, we have seen a good number of tourists and students come to visit CCF. This number has slightly increased in the number of visitors, as well as a steady increase in income compared with 2011. This demonstrates that although the amount of people visiting CCF in 2012 increased from 2011 with just 346 visitors, these visitors spent an average of N\$ 289.00 more per visitor than in 2011.

The highest number of visitors during this period was seen in August (Figure 16). As with previous years, there were fewer visitors at the start of the year. The majority of visitors were walk-ins (Figure 17).

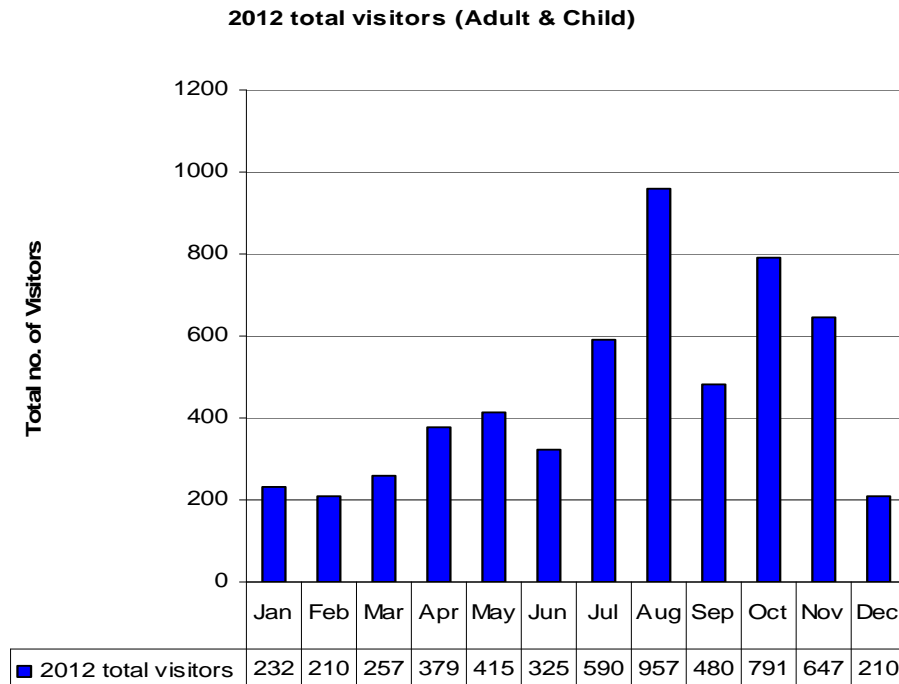

Figure 16. Number of visitors to CCF per month, Jan-Dec 2012.

2012 Total Visitors to CCF

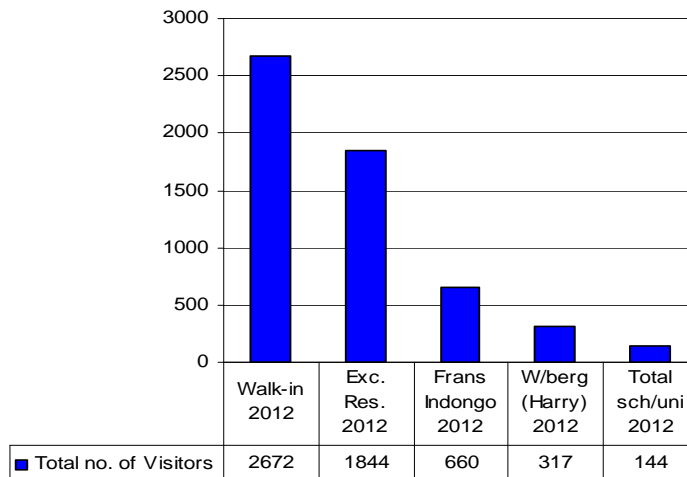

Figure 17. Source of visitors to CCF.

The school and youth groups were mostly concentrated in April and May, with the amount of visitors evenly distributed between day and overnight Camp Lightfoot visitors (Figure 18).

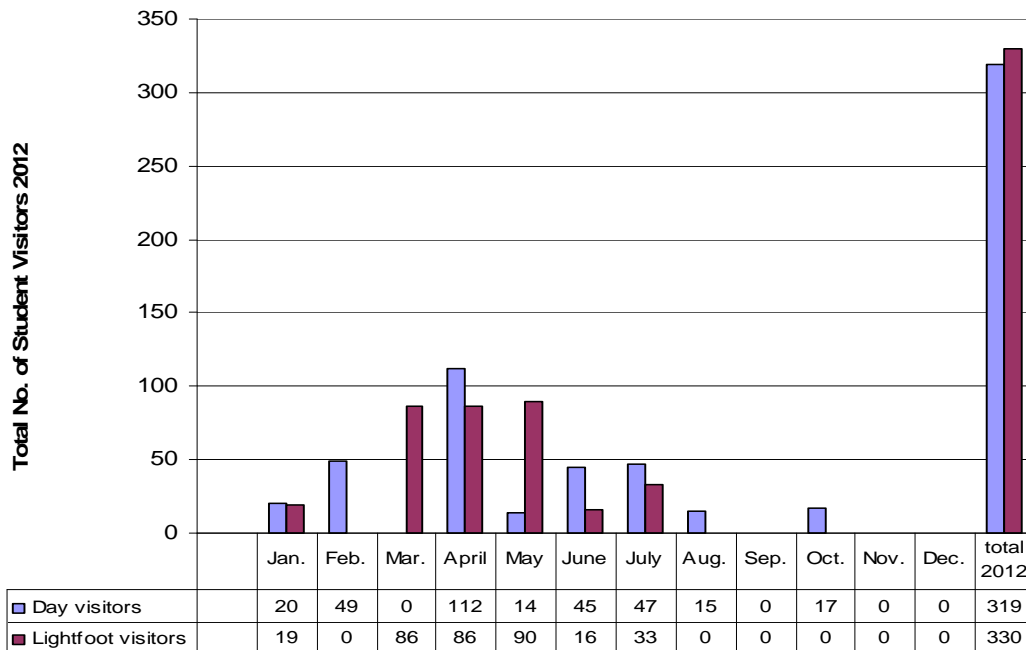

Figure 18. Number of school visits Jan-Dec 2012.

When comparing number of visits during 2012 with the number of visits in 2011, we have seen a slight increase in visits (Figure 19Error! Reference source not found.), from 4,993 in 2011 to 5,339 in 2012.

Total no. of visitors 2011 & 2012

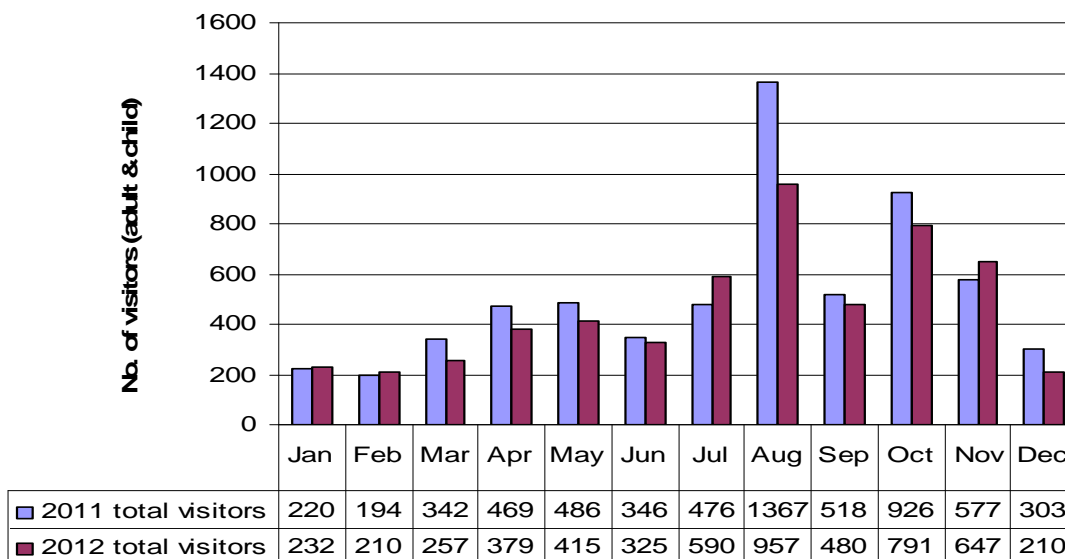

Figure 19. Number of tourists visiting CCF, Jan-Dec 2011 & 2012.

Overall, there has been a steady increase in the amount of tourism income in 2012 compared with 2011 (Figure 20).

Total monthly revenue 2011/2012

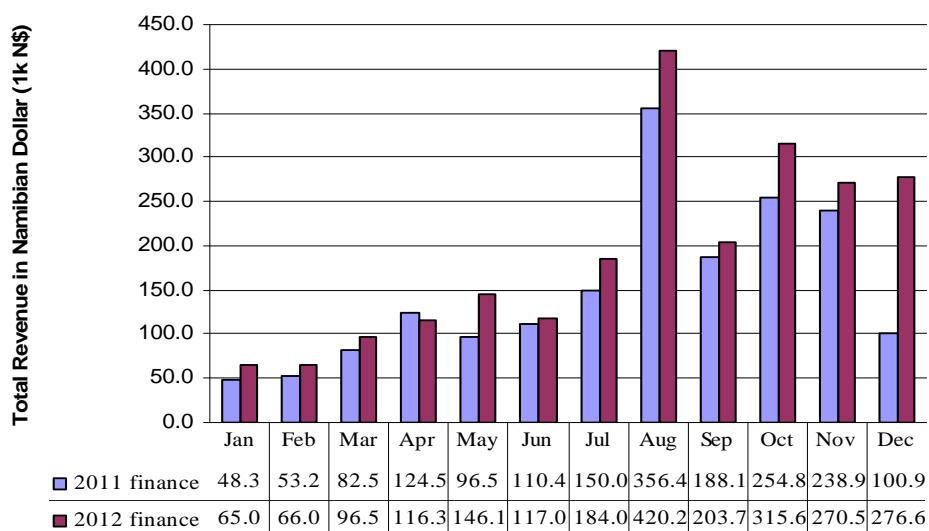

Figure 20. Income from tourism, Jan-Dec 2011 & 2012.

The main sources of tourism income were entry fees and cheetah drives (Figure 21).

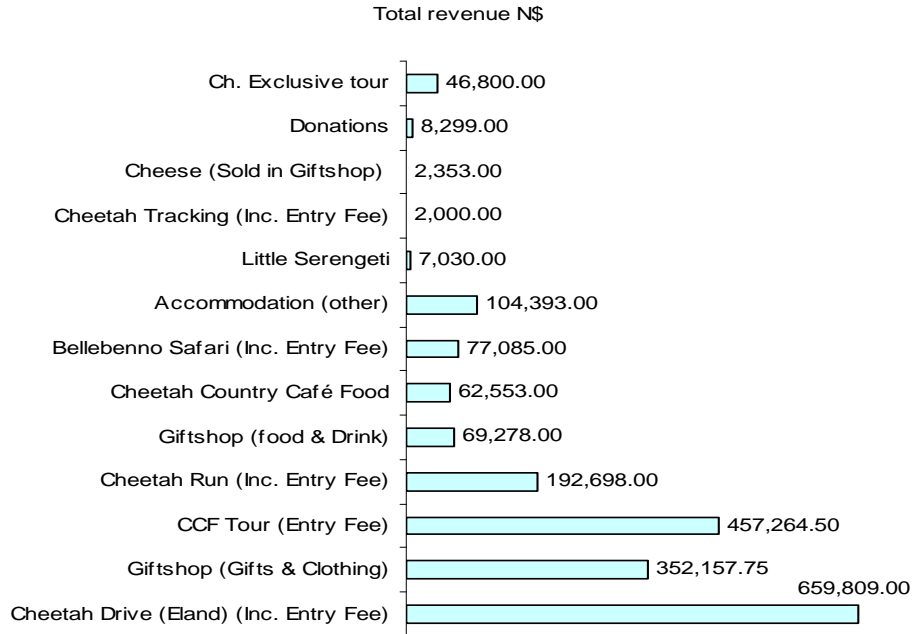

Figure 21. Sources of tourism income, Jan-Dec 2012.

April, followed by June, were our best months in terms of number of guests staying in CCF's luxury accommodation, the Babson House (Figure 22).

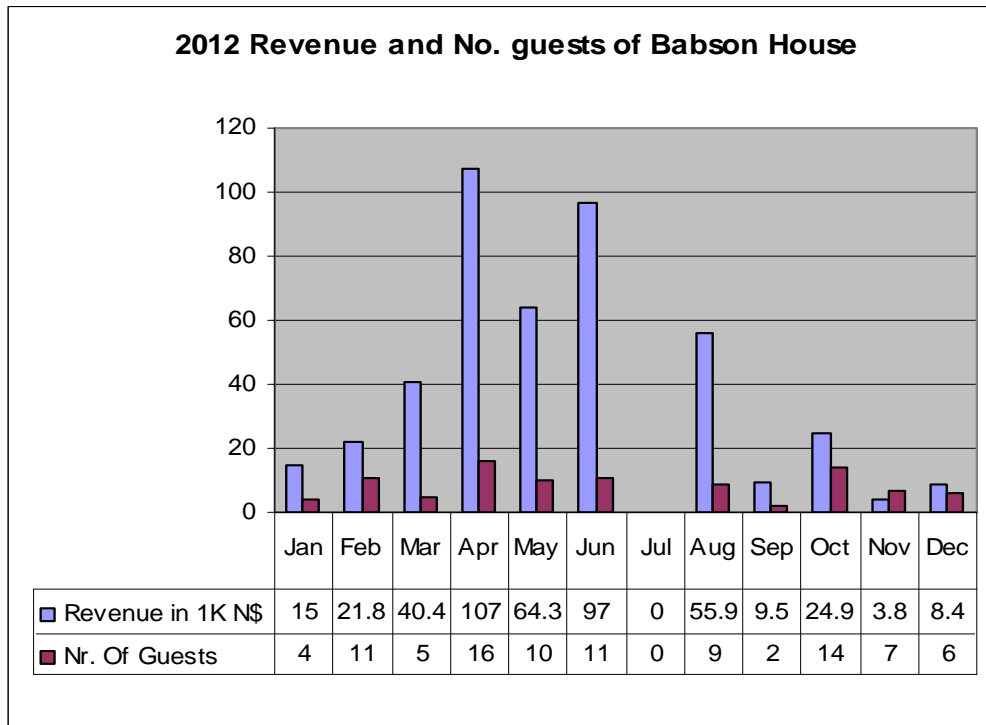

Figure 22. Babson house income and number of guests.

3. Food Expenses

As the amount of people living on the CCF property constantly changes, there are a lot of fluctuations in the amount of meals cooked as well.

Figure 23 shows the average amount of monthly individuals boarding at CCF. These consist of staff, volunteers and interns, Earthwatch volunteers, as well as school groups and any extra guests. Considering three meals per individual per day, the average amount of meals cooked for the year 2012 was estimated at 40,181.

Average of monthly individuals eating at the Hotspot area during 2012

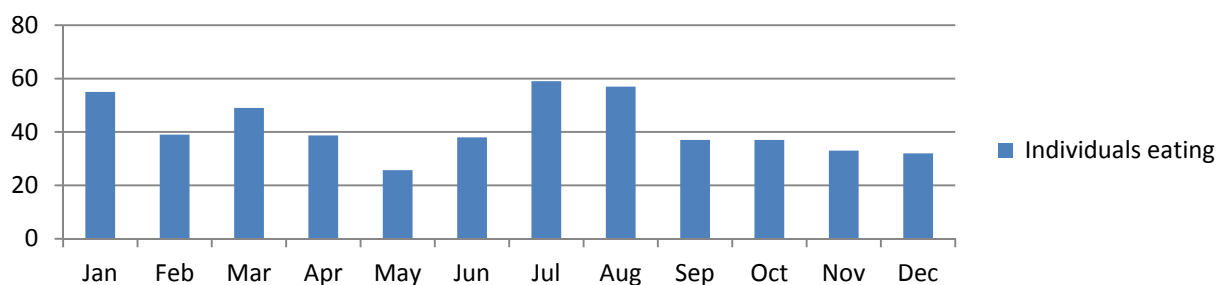

Figure 23. The overall average amount of people eating at the Hotspot.

Figure 24 shows the various groups eating at the Hotspot by categories. Overall, the percentages are made up as follows, Earthwatch (5%), school groups (11%), staff (59%), volunteers and interns (21%), and extra guests (4%).

Average number of people eating at hotspot divided by group

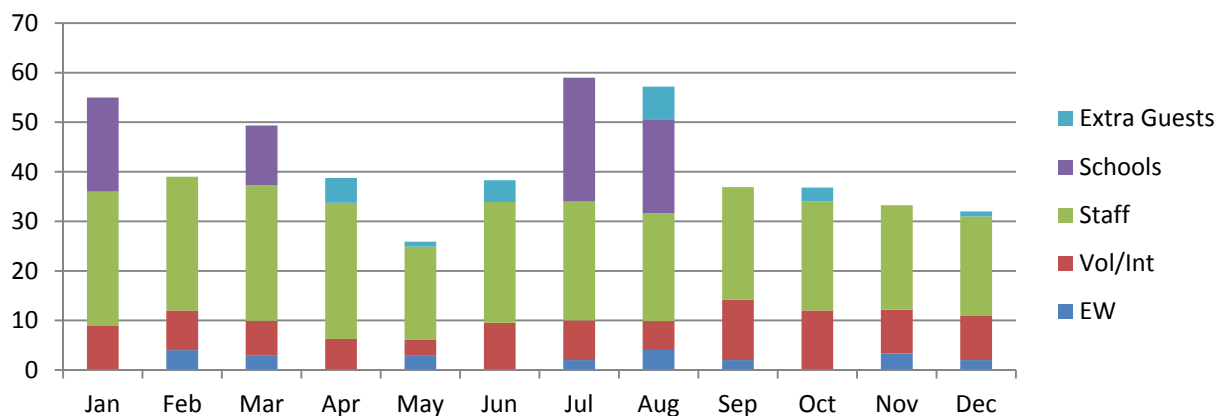

Figure 24. The Overall average of people eating at the Hotspot categorised by the different groups.

In addition, the estimated amount of meals prepared for CCF's Babson House in 2012 was 285 (Figure 25).

Average number of monthly Babson Guests in 2012

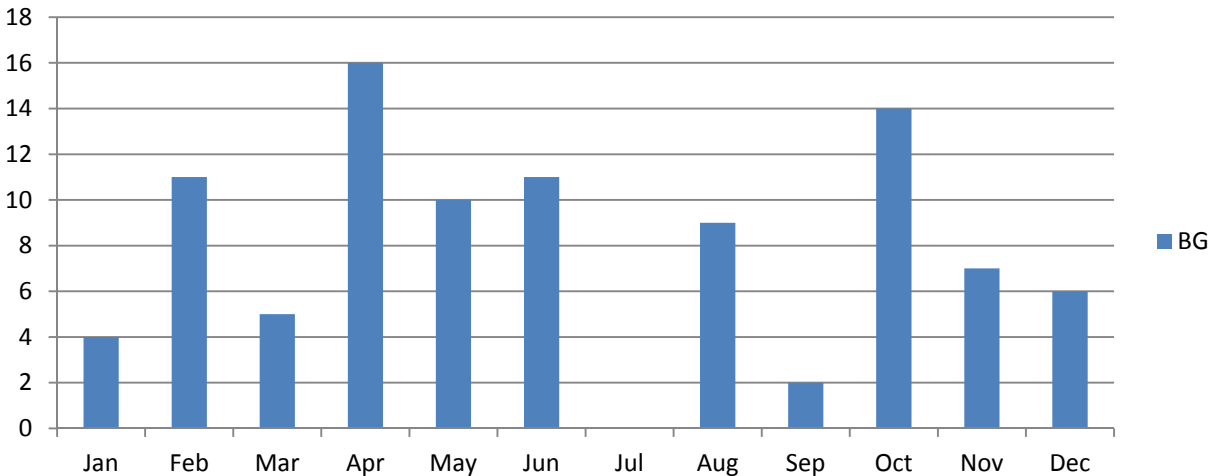

Figure 25. The Average amount of guests visiting the Babson House each month from Jan-Dec 2012.

4. Marketing

CCF's marketing agent, Exclusive Reservations, continues to support our eco-tourism efforts, both with bookings, as well as with its objective of transforming the CCF brand to make it distinctive and different. Attractions that encourage tourism operators to market CCF as a tourism destination continue to be evaluated, as are the information and materials supplied to visitors on departure in order to encourage them to become engaged and share their experience with their closer and wider networks once they have returned to their homes. We are actively promoting our social media websites - Facebook, Twitter, Blogger, YouTube, Trip Advisor and LinkedIn to all guests visiting CCF.

5. Visitor Attractions

April 2011 saw the launch of the 'Cheetah Restaurant', which, in addition to light lunches and snacks, began offering light meals intended to prolong visits while providing CCF with the chance to get closer acquainted with its guests. In addition, CCF continues to offer set menus and buffets to larger groups. This facilitates the effectiveness of the kitchen and helps clients to move through the lunch period without delays.

F. Global Management Planning/Policy Involvement

CCF assists in international programme development and adapts model programmes developed in Namibia for use in other countries, distributing its materials and information throughout Africa and the rest of the world.

1. International Cheetah Studbook

The 2011 International Cheetah Studbook was published in November 2012. The captive cheetah population for 2011 was 1614 (831.772.11) animals, at 241 known facilities (not including an unknown

number of private facilities) in 43 countries. Of the 1614 animals, 78% or 1257 (648.606.3), are captive-born and 20% or 328 (168.152.8) animals, are wild born (Figure 26). The origin of 29 (15.14), or 2%, animals is unknown.

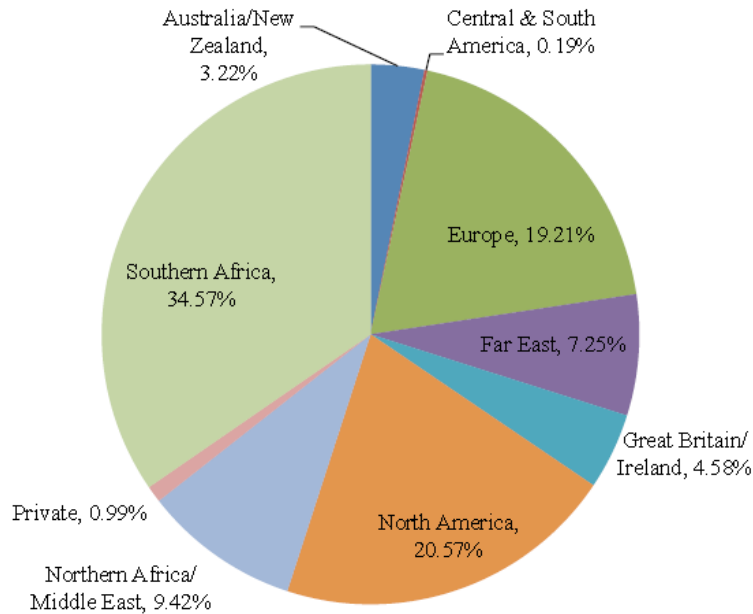

Figure 26. 2011 Captive Cheetah Population by Region, 1614 (831.772.11) Individuals

From 1 January 2011 to 31 December 2011, 191 (86.82.23) new animals were registered, representing newly imported wild-caught animals and births. Of the new additions, 165 (79.73.13) were births, and 25 (7.10.8) animals were wild caught and transferred to three facilities in Namibia and one facility in South Africa. In addition, there were 64 (33.27.4) new animals registered that had been brought into the captive population prior to 1 January 2011, but the studbook keeper did not receive notification until after the publication of the 2010 Studbook. Of these, 25 (11.10.4) were captive born, 13 were wild-caught (8.5), and 26 (14.12) were of unknown origin.

During 2011, 165 (79.73.13) cubs were born in 47 litters in 33 facilities in 15 countries. Total cub deaths less than six months of age were 41 (16.12.13), which represents 24.85% cub mortality. This is higher than the 2010 cub mortality, which was 21.1% (38 cubs). There were 33 facilities with reproductive success during 2011. Of those facilities, 27 had previous reproductive success, and 6 of the facilities had success for the first time in 2011.

Deaths for the 2011 totalled 140 (68.59.13) animals. Of the animals that died, 56 (25.31) animals, or 40%, were within the prime breeding age group of 3-10 years of age. There were 44 (19.12.13) animals, or 31.43%, that died before reaching 3 years of age. Of these, 90.91%, or 40 (17.10.13) animals died at less than 1 year of age. There were 40 (23.17) animals, or 28.57%, that were more than 10 years old.

The 2012 International Cheetah Studbook is in progress, with studbook numbers having been assigned to the new additions from the first half of the year. Preparations are being made to send out the 2012 year-end questionnaire to all facilities that cooperate with the studbook, so that the 2012 studbook may

be finalised in the first part of 2013. Data collected up through early December 2012 shows the current captive population is at 1654 (826.789.39) cheetahs; however a final number for the year cannot be determined until all the year-end questionnaires have been received.

2. International Meetings

Africa Tour: Niger, Kenya, Ethiopia –January 2012

At the end of January, Drs. Laurie Marker and Anne Schmidt-Kuentzel attended the West, North and Central African Regional Cheetah and Wild Dog Strategic Planning meeting and the Niger National Cheetah Planning Meetings at Park W, Niger. The meetings were held in collaboration with the IUCN Cat and Canid Specialist Groups, the Zoological Society of London and the Wildlife Conservation Society, and were supported by the Howard G. Buffett Foundation. The Regional Workshop highlighted the critical endangerment and lack of knowledge of cheetahs and wild dogs in these regions as well as the extreme need for conservation research initiatives.

At Dr. Marker's invitation, both the US and German Ambassadors joined Dr. Marker and Dr. Schmidt-Kuentzel at the Park W in Niger to learn about the needs of the region for cheetah conservation. During the meeting, the ambassadors engaged with local government representatives with hope for continued collaboration and support for some of the conservation efforts of the Niger Wildlife authorities.

During a stop in Kenya, Marker and Schmidt-Küntzel met with CCF's Kenya partner Mary Wykstra from Action for Cheetahs in Kenya and visited the Kenyan Wildlife Society to discuss the potential for training a Kenyan researcher in genetic laboratory techniques at CCF in order to contribute to the development of genetic expertise. Also, progress was made in the permit process to send samples from Kenya to Namibia to allow for analysis at CCF until the Kenyan laboratory is ready to process genetic samples.

After the meetings in Niger, they went to Ethiopia where they met with Stephen Brend, Project Director of the Born Free Foundation Ethiopia (BFFE). They assessed the facilities and health of four confiscated cheetah cubs in order to evaluate their long-term future. CCF has been in contact with BFFE since the cubs were confiscated at about six weeks of age, and has provided guidance in proper diet and care. The four cubs were in good physical condition and significantly smaller than the cheetahs in southern Africa; they are very habituated to people and will not be good candidates for release. Ethiopia and Somaliland continue to be hotspots for illegal trade and are among the focal areas that CCF has been working on to bring awareness and action. To this effect, CCF has worked with BFFE and the Ethiopian Wildlife Department for several years, as illegal trade in the region is extensive, with cubs being caught and sold in the Middle East.

This trip also allowed Drs. Marker and Schmidt-Küntzel to meet with past international course students to discuss the future of cheetahs in their countries.

Namibian Tourism Board - US, February 2012

In February, Drs. Bruce Brewer and Laurie Marker travelled to the east coast of the United States (Washington DC and New York City) with a Namibian tourism delegation. The team is developing contacts to help grow the United States tourism market. Events included the launch of Network Namibia: The NTB North American Road Show in Washington, DC with a cocktail reception at the

National Press Club. Drs Marker and Bruce Brewer, CCF staff and members joined the event which included a special visit by the Namibian Ministers of Environment and Tourism and the Namibian Embassy and their delegation. The Ministers and NTB representatives were also hosted by the International Conservation Caucus Foundation (ICCF), of which CCF is a member, for a dinner to honour Drs. Brewer and Marker.

The group then travelled to the New York Travel Show to meet with many of the US largest travel agents to bring people to Africa.

Clinton Global Initiative (CGI) Winter Meeting – US, February and September 2012

Drs. Brewer and Marker were invited to the CGI winter meeting where they joined the Environment and Energy group and discussed CCF's initiatives with biomass. In September, Dr. Laurie Marker returned to New York for CGI's Annual Meeting. Through the summer, CCF had been working with CGI to develop a CGI "Commitment" – a commitment to action around which CGI builds opportunities to network within its organisation. Dr. Marker made a Commitment to expand the Bushblok programme's capacity with the goal of encouraging the biomass fuel industry in Namibia.

CCF announced Dr. Marker's CGI Commitment on September 25, 2012, with a press release, a Huffington Post blog post, and a You Tube video created with the assistance of CGI. Since the September CGI meeting, CCF has been utilizing the networking opportunities to make connections in the larger energy industry and within CGI's networks.

Skoll World Forum - Oxford, UK, March 2012

Dr. Laurie Marker was invited again to be a delegate at the prestigious Skoll World Forum held in Oxford, UK in March. The Forum provides an opportunity for hundreds of delegates from the social, finance, private and public sectors to convene for three days and nights of critical debates, discussions and working sessions aimed at innovating, accelerating and scaling solutions to social challenges. Dr. Marker was able to make new connections and follow up with others met during the Forum last year. One of the connections made during this year's SWF was Arianna Huffington, head of the prestigious Huffington Post, who invited Dr. Marker to become a regular blog contributor.

Global Development – Cape Town, South Africa, May 2012

In early May Dr. Brewer attended a meeting in Cape Town regarding the Millennium Development Goals. Exhibit space had been donated by contacts Dr. Marker had made at the Skoll Congress.

Biomass Conferences, Sweden – June 2012

Later in May, Dr. Brewer travelled to Sweden to attend the World Bioenergy 2012 Congress and the meeting of the World Bioenergy Association, of which he is a member. He took place in business-to-business meetings with parties interested in biomass investments in Namibia and made site visits to two potential suppliers of biomass harvest equipment.

European Parliament's (EP) Intergroup on the Welfare and Conservation of Animals – Strasbourg, France – October 2012

The EP Intergroup on the Welfare and Conservation of Animals invited Dr. Marker to its 287th session held on 26 October 2012. The Intergroup is the focal point for animal welfare in the European Parliament. It is open to all MEPs that are eager to debate and promote this policy issue. Dr. Marker's presentation focused on conservation efforts and strategies of cheetahs in Africa.

Dr. Marker's speech was well received by the nine MEPs including President Dan Jørgensen, EP staff members and over 50 guests and CCF supporters. As a result of this lecture, a visit to CCF will be put forward by the MEPs to the responsible authorities, to better understand the activities of CCF and try to apply this approach of human/predator conflict resolution to European countries.

3. Illegal Wildlife Trafficking

CCF first became actively involved in issues involving the illegal taking of live animals in November 2005, when it arranged for the confiscation of two extremely unhealthy cheetah cubs being held in chains outside a restaurant in Ethiopia. Since then, CCF's Assistant Director of International Programmes Patricia Tricorache has been monitoring illegal cheetah trafficking and assisting with confiscations through the proper authorities whenever possible. Between direct reports and various media articles, CCF has knowledge of at least 375 cheetahs that are victims of the illegal wildlife trade.

Although geographically widespread, most of the reports compiled by CCF involve the Horn of Africa (HoA) and the Middle East. 105 of the 109 cheetahs reported in 2012 were located in these areas. Only 12 survived.

The HoA is an area of particular concern due to political and economic factors that make enforcement more difficult. The HoA region borders the Indian Ocean, a well-known smuggling route to the Middle East, where ownership of exotic pets is considered a status symbol. Consequently, Patricia works closely with a network of concerned individuals and NGOs in the HoA to find solutions for dealing with cheetah cubs smuggled around this region. During 2012, the CCF network was able to arrange the confiscation of nine cheetah cubs, seven of which survived and were transferred to safe locations in Ethiopia and Djibouti. In addition, there is knowledge of 26 other cubs confiscated by the Somaliland authorities, but only one is known to be alive and currently negotiations are in progress to retrieve it. The group is also trying to locate 12 cheetah cubs reportedly being sold near the border between Ethiopia and Somaliland.

A facility that received two confiscated cheetah cubs in Zimbabwe approached CCF for advice on cheetah nutrition and care. Elsewhere, illegal wildlife traffic reports include two cheetah cubs purchased in a "souk" (market) in Haradh, Yemen. After lengthy negotiations the owner agreed to allow CCF's partner in Yemen to transfer the cubs to a facility in Djibouti; unfortunately, both cubs died shortly after the discussions concluded.

Public Policy

CCF is a founding member of the Coalition Against Wildlife Trafficking (CAWT), a voluntary public-private coalition started by the Bureau of Oceans and International Scientific and Environmental Affairs of the

US Department of State. CAWT's membership includes six governments and 14 NGOs, including the IUCN, TRAFFIC, Conservation International and WWF. Its aims are to focus public and political attention and resources on ending the illegal trade in wildlife and wildlife products.

In its capacity as a CAWT member, CCF was invited to submit data on illegal cheetah operations, which was part of a [document](#) submitted to CITES for inclusion in its Conference of the Parties to be held in Bangkok in March 2013. The document, submitted by CITES Parties Kenya, Uganda and Ethiopia, calls for a range-wide consultation for a detailed CITES-authorized study on the legal and illegal trade in cheetah and for assistance in that process across all range states. This document, which has been tabled for CITES CoP16, is the first statement in a major international forum about the serious problem of illegal trade in wild cheetahs. Most crucially, the results of the study could form a solid basis for devising future practical measures to tackle this issue.

On 8 November 2012, Secretary of State Hillary Clinton announced that the United States would now treat poaching and illegal wildlife trade issues as a matter of national security. In preparation for this major address, CCF was invited to attend briefings at the U.S. State Department on the issue. Communications Coordinator Liz Georges attended on behalf of CCF. CCF was also invited to attend a Joint Congressional hearing hosted by the International Conservation Caucus Foundation (ICCF), of which CCF is a member. In conjunction with these meetings, CCF prepared and distributed a legislative testimony to both U.S. State Department leaders and to the Congressional hearing regarding CCF's position on illegal wildlife trade issues.

In December, Dr. Laurie Marker met with United States' Under Secretary of State for Economic Growth, Energy, and the Environment Robert D. Hormats to discuss a number of issues, including illegal wildlife trade, the role that detection dogs and genetics analysis can play in enforcement, and large landscape-based conservation efforts. As part of this meeting, CCF presented the Under Secretary with a briefing and request to ensure that the illegal pet trade is consistently included in all policies, actions and legislation relevant to the illegal wildlife trafficking as a whole.

The sum effect of our efforts this year is that CCF is more consistently represented in higher level discussions of these issues and is now positioned to become a more powerful advocate for cheetahs in the context of illegal wildlife trade.

V. EDUCATION

Public education and the development of an active grassroots constituency are integral components of CCF's overall cheetah conservation programme. CCF educates farmers, students, educators, public-policy makers and the public in general on the value of sustainable practices in conservation, as well as on the importance and value of predators for a healthy ecosystem. Public education and the development of national pride in the cheetah are both critical to its survival.

CCF continues to host school groups of all ages at Camp Lightfoot and visiting schools as part of our outreach program. CCF also continues to host national and international university students and interns.

A. Future Conservationists of Africa

This year, the Teachers' Resource Guide titled "Cheetah: A Predator's Role in the Eco-system," was revised and printed in its 3rd edition thanks to a grant by the First National Bank of Namibia.

Between January and December 2012, the CCF Education team reached nearly 11,000 Namibian children and youth through school outreach and Centre-based programmes.

1. School Outreach

Seventy-five schools were visited during 2012. Over 10,000 children learned about cheetah behaviour, ecology, conservation and how people can help save the cheetah during 45-minute presentations by the CCF staff.

In March, the team conducted outreach at 10 schools in the Otjozondjupa area, totalling 2,192 children in grades 5-9 and six schools in Tsumeb reaching 716 children in grades 5-10. Many of the schools in the Tsumeb region are in very remote, rural areas and thus were grateful to CCF for making an effort to reach them since few others do, with the result that sometimes rural learners are behind when it comes to basic general knowledge.

In April, seven schools were visited in the Otjiwarongo area, where the team reached 1,287 pupils in grades 5-8.

In June, 10 schools were visited in the Hardap region in the south of Namibia. The team reached 1,606 pupils in grades 4-8.

July was a busy month with the team visiting 28 schools in the Khomas, Omaheke and Otjozondjupa regions, totalling 3,654 children from grades 1-8.

The last of this year's school outreach visits were made in October, when the team visited 14 schools in the Erongo and Kunene regions, totalling 1,162 children ranging from pre-primary school up to grade 7.

2. Centre-based Programmes – Primary to High School

Organised education programmes at CCF involved 23 groups (831 children and youths), accompanied by 80 teachers, parents or volunteers (Table 18). Twelve of these groups (472 children/youth and 36 adults) participated in overnight programmes at CCF's Camp Lightfoot. Depending on the length of stay and the group focus, programmes include activities such as a cheetah run, museum tour, guarding dog and goat kraal talks, predator kill identification exercises, 'preyground' activities, ecological talks and game drives.

Table 18 Namibian Schools hosted by CCF during 2012

Date In	Date Out	School	Learners	Adults	Total
19-Jan-12	21-Jan-12	Kuisebmond Sec. School	16	3	19
5-Mar-12	9-Mar-12	St. Georges Prep. School	49	3	52
16-Mar-12	18-Mar-12	Paresis Secondary School	20	2	22

27-Apr-12	29-Apr-12	Young Achievers Youth Group	30	1	31
29-Apr-12	30-Apr-12	Napofi Secondary School	50	5	55
6-May-12	7-May-12	Negumbo Secondary School	74	3	77
28-Aug-12	30-Aug-12	Martin Luther High School	50	5	55
21-Sep-12	23-Sep-12	Emma Hoogenhout Primary School	66	6	72
24-Sep-12	27-Sep-12	Amazing Kids Private School	51	4	55
12-Oct-12	14-Oct-12	SpesBona Primary School	30	2	32
19-Oct-12	21-Oct-12	Hiland Christian School	36	2	38
Total Lightfoot Overnight Visitors			472	36	508
2-Feb-12		Okatjikona Enviro Education Center	2	1	3
5-Apr-12		Edugate Academy (Gr 6+7)	27	3	30
20-Apr-12		Little Ducklings Pre Primary School	45	5	50
10-May-12		Elakalapwa Combined School	12	2	14
23-Jun-12		Otjikoto S.S.S. (Enviro Club)	32	4	36
29-Jul-12		Festus Gonteb Primary School	44	4	48
9-Aug-12		Marco Polo Vocational Training Centre	16	1	17
25-Aug-12		Rudolf Ngondo Primary	70	6	76
31-Aug-12		Otjiwarongo Art Centre	40	6	46
14-Sep-12		Otjiwarongo Youth Group	35	3	38
18-Sep-12		Train Occasion Inclusive Needs/Special School	11	7	18
20-Nov-12		Edugate Private School	25	2	27
Total Day Visitors			359	44	403
Total Education Programmes Visitors			831	80	911

3. Higher Education and In-Service Training

CCF is committed to empowering Namibians to take over the conservation and protection of their wildlife. Toward this goal, for many years CCF has fostered Namibian college students' interest in wildlife conservation. CCF offers in-service training programs for students from the Polytechnic of Namibia or University of Namibia (UNAM). The students conduct research projects, with the goal of completing a research paper at the conclusion of their internships. Several former interns have gone on to work at conservation organisations or with the Ministry of the Environment.

During this period CCF fostered four students from the University of Namibia: Gervasius Uunona and Tamara E. Njirenda for 6-week internships; and Anna Ekandjo and Lucia Mhuulu, who worked with the genetics lab during 3-12 month internships. Other interns here for three months were Titus Shaanika, who helped with the Greater Waterberg Complex Survey; Lucia Simon, who worked on a springbok research paper; and Philipus Shilongo, who helped greatly with the kraal work.

CCF hosted a group from UNAM on 21 July (39 students and 3 lecturers), and a group from St Paul's College in Namibia (29 students) for an overnight programme at Lightfoot Camp.

B. Future Farmers of Africa

This year CCF did not impart any farmers' training courses, since efforts were focused on working more with the farmers who already have CCF's Livestock Guarding Dogs.

C. Community Outreach

CCF staff travelled to three of the major agricultural shows in September and October: Grootfontein, Otjiwarongo and Windhoek, reaching nearly 4,000 adults and children. Unfortunately, clashing dates and lack of response from the show organisers deterred us from participating in the Gobabis, Okakarara or Outjo shows.

In addition to a slideshow of predator pictures which drew people to the stand, this year's CCF exhibit featured CCF's new banner posters, detailing CCF, the LGD programme and CCF's model Farm.

CCF's LGD programme drew much interest at all three shows, with many people applying for a dog at the shows and subsequently by email. Another area of interest was the CCF's Model Farm, including the dairy goats. CCF staff were able to discuss the benefits of goat mil with many of the show attendees.

The "Predator ID" game was very popular and helped to bring people to the stand to talk about predators. Both the names of the animals and the tracks were used in the game and children and adults were interested in playing. The game was used as the start of a conversation to discuss the size, behaviour and general distribution of the carnivores presented on the board. The 12 carnivores used were: lion, leopard, cheetah, wild dog, caracal, black-backed jackal, spotted hyena, brown hyena, serval, bat-eared fox, aardwolf and African wild cat. Most of the incorrect answers were of the smaller cat species and the hyenas. Knowledge shown by many of the children playing the 'Predator ID' game demonstrated the value of CCF's school outreach programme.

Anja Bradley was responsible for the CCF stand at the Grootfontein show, where the CCF stand was awarded second place for design and impact, information, message and product knowledge, presentation of theme, initiative and staff attitude and appearance. Tyapa Toyvo led the staff that assisted at the 3-day Otjiwarongo show, which this year shifted its focus to entertainment. At the 3-day Windhoek show, which is the largest of the year, three teams of two CCF staff worked to reach out to the show's more than 3,000 attendees. Items from the CCF gift shop, as well as the CCF fudge, were available and sold well at this venue.

Interested farmers were given the CCF Guide to Integrated Livestock and Predator Management handbooks and the Cheetah on Namibian Farmlands books.

D. CCF Staff Education

Research Assistant Ezekiel Fabiano continued with his PhD studies that started in March 2009 with a scholarship from the Wildlife Conservation Network and Dr. Eduardo Eizirik at Pontificia Universidade Catolica do Rio Grande do Sul, Brazil. In December, Fabiano passed his qualifying exams and is expected to graduate early in 2013.

Masters Degree student Gail Potgieter from Nelson Mandela Metropolitan University in South Africa joined CCF in early 2009 to conduct her research on human-wildlife conflict in Namibia, focusing specifically on CCF's LGD programme. Gail graduated from her Masters this year with an excellent grade.

Ecologist Niki Rust gained a grant from the British Economic and Social Research Council to undertake a PhD in collaboration with Durrell Institute of Conservation and Ecology at the University of Kent in the UK. She will be starting her research in September of this year on the economics of conservation.

Intern Lucia Muuhulu stayed at CCF after her internship and will be doing her masters at the CCF genetics laboratory; she registered at the University of Namibia for the beginning of the year 2013.

Education Officer Gabriel Angala is studying Environmental Economics through the Institute of Bankers.

E. Other Collaboration with Educational Institutions

The CCF Centre hosted 13 groups (>250 students and teachers) from international schools and universities participating in education programmes including cheetah runs, tours of the centre, and lectures on human wildlife conflict (Table 19). Seven of these groups (113 students and 20 teachers) stayed at Camp Lightfoot.

Various groups returned to CCF this year, including Rhodes University and Dartmouth College. In August, the Miami University of Ohio's Earth Expeditions visited for their sixth consecutive year and assisted with the annual waterhole count.

In addition, a group of 10 Texas A&M University graduate students in agriculture communications visited CCF in July as part of their Study Abroad Programme with Samantha Alvis and faculty. As a part of their university credits, they assisted in developing signage for CCF's goat yard area. Subsequently, three signs have been completed and erected as a part of CCF's visitor walk to learn about the livestock guarding dogs and model farm.

Table 19: International groups attending educational programmes at CCF, 2012.

Date In	Date Out	School	Country	Learners	Adults	Total
18-Aug-12	20-Aug-12	Schools Worldwide	UK	15	4	19
9-Mar-12	16-Mar-12	Wakefield School	USA	10	2	12
3-Jun-12	5-Jun-12	Indaba Explorations	USA	14	2	16
1-Jul-12	2-Jul-12	Bundi International School	USA	25	4	29
25-May-12	27-May-12	Rhodes University	USA	10	3	13

27-Jul-12	5-Aug-12	Earth Expeditions	USA	23	2	25
22-Oct-12	25-Oct-12	Dartmouth College	USA	16	3	19
Total Lightfoot Overnight Visitors				113	20	133
12-Feb-12		Warlingham School England	UK	6	2	8
3-Feb-12		Mandel School Berlin Germany	Germany	34	4	38
14-Jan-12		Pacific Lutheran University	USA	19	1	20
9-Apr-12		Worcester Polytechnic Institute	USA	29	3	32
29-Jun-12		University of Arizona	USA	8	1	9
25/26-Jul-12		Texas A&M	USA	11	2	13
Total Day Visitors				107	13	120
Total Education Programmes Visitors				220	33	253

F. Volunteers and Interns

Volunteers are the backbone of CCF and vital in daily operations. CCF has worked with Earthwatch since 1996, welcoming monthly volunteer teams of up to 2-6 people each visit. During 2012, CCF hosted eight Earthwatch teams totalling 23 volunteers.

In addition to Earthwatch, a further 99 volunteers visited CCF during 2012 from January to December. Among these were: six zookeepers from Sweden, US and UK; 10 international working-guests and 83 national and international student interns training in veterinary, wildlife biology, conservation biology, or animal husbandry from partner university programmes, including the IE3 Global Internships Oregon University System in the USA, and the Wildlife Management in-/ ex-situ Dept. Animal Management from Van Hall Larenstein in the Netherlands. In addition, several interns came from South Africa, Australia, Germany, France, UK and US, and two interns from the University of Namibia have been working in the genetics laboratory while two more are doing animal care. CCF capitalises on professional specialities and interests of all volunteers, which adds to the volunteer experience.

VI. **STRUCTURAL ACTIVITIES**

A. Namibian Facility Developments

1. **Existing Structural Projects and New Projects**

Electricity in Camp Lightfoot is fixed.

The road system suffered due to the extensive rains and some roads became impassable. Frequent grading of the runway became necessary.

The goat dairy creamery next to the Visitor Centre has been completed. The walkway from the creamery to the goats' yard still needs to be developed.

2. The Rhino Reserve

Some roads were temporarily impassable due to the heavy rains. Work is ongoing to repair these roads, cut branches and fill in warthog and aardvark holes.

Perimeter fence repair and removal of old interior fence was ongoing. The main dams retained water well.

3. Automotives

Several of the older *bakkies* (pick-up trucks) experienced failures and were taken out of service. Tyre repair continued to be an expensive and time-consuming problem.

The Cheetah Bus repairs, both Toyota Quantums, as well as all other vehicles used are serviced and up to date.

4. Fires

No fires have occurred on CCF property during 2012.

B. Staffing

Laurie Marker, DPhil – Founder and CEO

Bruce Brewer, PhD - General Manager

Anne Schmidt-Küntzel, DVM, PhD - Research Geneticist and Asst. Director for Animal Health and Research

Patricia Tricorache - Asst. Director, International Programmes

Gabriel Angala - Tourism Officer

Engelhardt Awaseb – Assistant Farms Manager

Brian Badger - Operations Manager

Jenny Bartlett - Cheetah Keeper/Educator

Johan Britz – Farms Manager

Tanya Britz - CCF Bush Accountant

Stephanie Cunningham – Scat Dog Handler and Cheetah Studbook Keeper Assistant

Ignatius Davids – Education & Tourism Officer

Juanita de Villiers - Ecologist Assistant

Juliette Erdsieck - Cheetah Curator

Len Edwards - Scat Dog Training Unit – Head Trainer

Ezequiel Fabiano - Research Assistant, PhD candidate

Karin Falk – CCF Accountant

Rosie Glazier, DVN - Veterinary Nurse

Degnan Hembroff – Bushblok Engineer

Alfred Hendricks – CCF Bush Foreman

Chavoux Luyt- Ecologist

Mariandekua Muzuma - Smallstock Assistant

Priskila Nepela - Eco-tourism Educational Aide

Matti Nghikembua - Senior Ecologist and Education Officer
Gebhardt Nikanor – Education & Tourism Officer
Bessie Simon – Assistant Farm Manager
Max Simon - Mechanic
Heike Stackmann - Volunteer Co-ordinator and Public Relations Officer
Ryan Sucaet – Assistant Cheetah Keeper – social media assistant
Rob Thomson – Rhino Ecologist
Tyapa Toivo– Small Livestock Supervisor
Amelia Zakiewicz, MRCVS - Veterinarian

CCF Namibia also employs 27 Namibian farm and domestic workers, 15 contract workers and 9 Bushblok factory workers.

CCF USA Staff

Liz Georges - Communications Coordinator
Paula Martin - Executive Assistant and Outreach Coordinator
David Dolan - Chief Development Officer
Laurie Payne - Fundraising Project Manager and CCF NoCal Chapter Leader
Shannon Sharp - Director of Operations and Finance

David Dolan was hired in November of 2012 as CCF’s Chief Development Officer. David is based out of southern California and will lead the organisation in all development initiatives.

VII. ORGANISATIONAL ACTIVITIES

A. Fundraising

1. Namibia

CCF’s 14th annual fundraising gala was held on 13 July at Windhoek’s Country Club. This year’s theme, Making Strides for Cheetahs, recognised key Namibians as well as CCF staff and volunteers who make strides in the conservation of cheetahs to ensure their survival in the wild. The lively evening included a musical performance by the well-known Trio Feminale con Ferdi, as well as a silent auction, candlelight dinner, conservation awards ceremony, and conservation speeches. Approximately 270 people attended, including individuals from the business, conservation, agriculture and government sectors in Namibia and internationally.

Dr. Bruce Brewer was the evening’s Master of Ceremonies. Doug and Kris Tompkins, visiting from Chile and Argentina and President and Vice President respectively of the Foundation for Deep Ecology, were the special guest speakers and called attendees to action with their impassioned speech on conservation and philanthropy. With illustrious careers in the retail industry, Doug and Kris are widely recognised environmental activists who work to protect wildlands, biodiversity and communities, primarily in Chile and Argentina and specifically in Patagonia. Together they have received accolades such as the “Good Steward Award” from the International Conservation Caucus Foundation and “Environmental Leader of the Year” award from Latin Trade.

Dr. Laurie Marker showed several short videos on CCF - Making Strides for the Cheetah - and emphasised the need to continue making strides into the future in applied conservation efforts in Namibia. She then presented three 2012 Cheetah Conservation Awards, recognising conservationists, farmers, and smart business practitioners who help conserve the cheetah and the Namibian environment.

Dr. Dennis Profitt was honoured as the 2012 Cheetah Conservationist of the Year. Dr. Profitt has had a successful dental practice in Otjiwarongo for over 25 years and has been looking after the dental health of CCF's cheetahs for almost 20 years. CCF thanked him for his long-term contribution to their cheetahs' health. Continental Outdoor Media was honoured as the 2012 Cheetah Conservation Business of the Year for their innovative and highly effective use of company resources in support of wildlife conservation. Accepting the award Continental's General Manager in Namibia, Mr. Harald Fülle. Melba Tjozongoro, an Agricultural Extension Officer in Gobabis, received the 2012 Cheetah Conservation Farmer of the Year Award. A woman of admirable achievement who started in subsistence farming, Melba sets an example to all Namibian farmers in her determination to learn farming skills, her desire to reduce livestock/predator conflict and her work in teaching and guiding new farmers.

The evening's keynote speaker, the Hon. Netumbo Nandi-Ndaitwah, Minister of Environment and Tourism, talked about the importance of the balance between the cheetah and conservation for the entire country's ecosystem.

The silent auction once again was a huge success, with over 100 items donated by local businesses, including recreational 'get-aways' at exclusive tourist venues, artwork, jewellery and Namibian craftwork.

2. International Review

CCF USA

(1) Campaigns

CCF's Annual Fund Campaign includes three direct mail appeals: the Chewbaaka Memorial Challenge, the Fall Appeal and the Year-End Challenge. Each direct mail appeal includes several mailing components to targeted audiences during the time period of the appeal. They are supported with e-mail solicitations during that time period as well. In addition to these major campaigns, several smaller, independent E-blast efforts are incorporated throughout the year, as well as two printed and four electronic newsletters.

Appeals

- **February: Explore Your Wild Side this Valentine's Day** – An e-mail appeal directed at 33 countries that celebrate this holiday, sent to 15,272 recipients on 14 February.

Description	Distribution	Date	Coverage
Explore Your Wild Side this Valentine's Day	13,131	14-Feb-12	USA
Explore the Wild Side of Valentine's Day	4,573	1-Feb-12	Non-USA

- **Chewbaaka Memorial Campaign** – An e-mail appeal commemorating the date of Chewbaaka’s passing. Sent one e-blast to European and US subscribers on 3 April to 19,263 emails.

Description	Distribution	Date	Coverage
Chewbaaka Memorial Campaign	19,263	3-Apr-12	USA and Europe

- **Chewbaaka Memorial Challenge (CMC)** – An initial mailing to 11,377 US partners was sent on 7 May. On 28 June the appeal was sent to partners who were added to the database after the initial mailing. A secondary mailing was sent on 15 June to 1,390 partners who had not responded to the appeal who gave gifts of over US\$100.00 in the past. The campaign ran through 31 July.

Description	Distribution	Date	Coverage
Appeal Kick-Off Letter (four pieces)	11,377	7-May-12	USA
Appeal Follow-up Mailing	1,745	15-Jun-12	USA
Appeal mailing to Spring Tour Attendees	282	21-Jun-12	USA
Appeal Mailing to Major Donors	18	12-Jun-12	USA

In support of the direct mail components of the appeal, the following e-mails were sent.

Description	Distribution	Date	Coverage
Announcement of CMC	13,941	24-May -12	USA
Announcement of CMC	6,143	31-May-12	Non-USA
The Race is On	14,130	14-Jun-12	USA
The Race is On	6,121	14-Jun-12	Non-USA
Healthy Dogs Equal Happy Cheetahs	14,098	21-Jun-12	USA
Healthy Dogs Equal Happy Cheetahs	6,103	21-Jun-12	Non-USA
Chewbaaka’s Birthday	6,076	3-Jul-12	Non-USA
Chewbaaka’s Birthday	13,939	3-Jul-12	USA
Eyes	13,892	12-Jul-12	USA
Eyes	6,066	12-Jul-12	Non-USA
German Challenge	1,237	23-Jul-12	German Speaking Countries
Changing Fate	6,048	26-Jul-12	Non-USA
Changing Fate	14,021	26-Jul-12	USA
Time is Running Out	6,023	30-Jul-12	Non-USA
Time is Running Out	13,819	30-Jul-12	USA
Final Thanks	5,979	8-Aug-12	Non-USA
Final Thanks	13,606	8-Aug-12	USA

- **Fall Appeal (FA)** – An initial mailing to 11,461 US partners was sent on 9 Sept.

Description	Distribution	Date	Coverage
Appeal Letter	11,461	9-Sep-12	U.S.

In support of the direct mail components of the appeal, one e-mail solicitation was sent.

Description	Distribution	Date	Coverage
Announcement of Fall Appeal	13,328	19-Oct -12	USA
Announcement of Fall Appeal	5,695	19-Oct-12	Non-USA

- **Year End Campaign (YE)** – A US\$225,000.00 challenge campaign was held for the end of the year. An initial mailing to 11,781 US partners was sent on 8 Nov. A secondary mailing was sent on 12 December to 2,548 partners who had not responded to the appeal who gave gifts of over US\$100.00 in the past.

Description	Distribution	Date	Coverage
Appeal Kick-Off Letter (four pieces)	11,781	8-Nov-12	USA
Appeal Follow-up Mailing	2,548	12-Dec-12	USA

In support of the direct mail components of the appeal, a series of e-mail solicitations were scheduled. As individuals donated to the campaign, they were no longer solicited. The following e-mails were sent.

Description	Distribution	Date	Coverage
Announcement of YE	13,338	20-Nov -12	USA
Announcement of YE	5,556	31-May-12	Non-USA
Second Announcement	13,166	7-Dec-12	USA
Jeff Corwin – Donors	2,339	18-Dec-12	USA Donors
Cheetah Sponsorship	13,122	20-Dec-12	USA
Cheetah Sponsorship	790	20-Dec-12	UK
Jeff Corwin – Lapsed and Non Donors	10,785	21-Dec-12	USA Lapsed and Non Donors
Dogs – International/not translated	3,980	23-Dec-12	Non-USA, FR, IT, DE and UK
Dogs – Italian Translation	412	23-Dec-12	Italy
Dogs-French Translation	331	23-Dec-12	France
Dogs – USA	12,678	23-Dec-12	USA
Happy Holidays (No Solicitation)	22,883	24-Dec-12	All
Challenge Graph	12,591	26-Dec-12	USA
Dogs – German Translation	772	26-Dec-12	Germany

Release	12,561	27-Dec-12	USA
Video	12,450	28-Dec-12	USA
Release – French translation	328	28-Dec-12	France
Release – International/not translated	3965	28-Dec-12	Non-USA, FR, IT, DE and UK
Release – Italian translation	412	28-Dec-12	Italy
Release – German Translation	771	28-Dec-12	Germany
Bush Block	12,434	29-Dec-12	USA
Human Touch	12,415	30-Dec-12	USA
Last Chance Non USA	5,443	31-Dec-12	Non USA
Last Chance #1 USA	12,301	31-Dec-12	USA
Last Chance #2 USA	12,223	31-Dec-12	USA
Final Thank You	18,203	3-Jan-13	All non Africa

Newsletters

- **Cheetah Strides newsletter** – Issue no. 3 of CCF’s newsletter was mailed on 23 March to 13,006 people in the US. 610 additional newsletters were mailed to people who were added to the database after the original mailing. In addition, two e-versions of Cheetah Strides (US and non US) were sent out in lieu of Notes from the Field on 27 March to 15,190 e-mails in the US and 9,789 e-mails outside the US. 1,143 e-versions of the newsletter were sent to people who were added to the database after 27 March.

Issue no. 4 of CCF’s newsletter was mailed on 9 September to 13, 660 people in the US. 335 additional newsletters were mailed to people who were added to the database after the original mailing. An Electronic version of the newsletter was sent on 15 October to all 24,048 active emails worldwide.

- **Dr. Laurie Marker’s Notes from the Field** - In late June CCF sent out one e-letter to 22,432 email addresses in non- African countries and 2,550 in Africa. On 3 December a second e-letter was sent to 21,273 email addresses in non-African countries and 2,307 emails in Africa.

Bi-annual updates on 39 of CCF’s resident cheetahs were e-mailed to approximately 320 cheetah sponsors in early June and again December.

Informational/targeted E-blasts

One targeted e-blast was sent to 1,524 Namibian subscribers on the occasion of Jonathan and Angela Scott’s Valentine’s Day fundraising event organised by CCF.

Ten targeted E-blasts were sent to invite partners to events associated with Dr. Marker’s Spring Tour. See schedule below:

Description	Distribution	Date	Coverage
Anatolian Event	820	16-Apr -12	So Cal
Invitation to Berman Event	33	20-Apr-12	Guest list
Wakefield	829	25-Apr-12	VA, MD
Berman Event	54	25-Apr-12	WA
Anatolian Event	828	30-Apr-12	SoCal
Studio City	103	21-Jun-12	So Cal donations over \$250
Cheetah Aid	133	7-May-12	MD and DC
Anatolian Event	825	8-May-12	SoCal
Mother's Day	822	9-May-12	All California
Wakefield	381	15-May-12	VA, MD

Twenty five targeted E-blasts were sent to invite partners to events associated with Dr. Marker's Fall Tour. See schedule below:

Description	Distribution	Date	Coverage
DC Gala Invitation	1987	2-Aug -12	DC, Va, WV, PA, DE, NJ, MD, NY
DC Gala Invitation	1931	14-Aug-12	DC, Va, WV, PA, DE, NJ, MD, NY
BCBP	3159	28-Aug-12	Northern CA, OR, WA and Vancouver, Canada
Fall Tour Announcement	14,777	7-Sep-12	US
New York Dinner	102	10-Sep-12	NY \$100+
DC Gala Invitation	1915	11-Sep-12	DC, Va, WV, PA, DE, NJ, MD, NY
Vancouver	68	11-Sep-12	British Columbia
Vancouver Update	68	14-Sep-12	British Columbia
Oklahoma events	35	21-Sep-12	OK
Ottawa event	105	21-Sep-12	Ontario
Vancouver	68	24-Sep-12	British Columbia
CGI Announcement	23,897	26-Sep-12	All non-media
St. Louis Invitation	113	26-Sep-12	MO
Cincinnati Invitation	608	27-Sep-12	OH, KY, IN
Syracuse and Cornell	841	28-Sep-12	PA, NY
Big.Cat.Big.Party	3,147	1-Oct-12	Northern CA, OR, WA and Vancouver, Canada
WCN and Happy Hollow	2,391	1-Oct-12	CA
Botanic Gardens	573	3-Oct-12	WA , BC and Vancouver, Canada
WCN and Happy Hollow	2,381	5-Oct-12	CA
Big.Cat.Big.Party	3,135	5-Oct-12	Northern CA, OR, WA and Vancouver, Canada
St. Louis Invitation	113	8-Oct-12	MO

Tour final announcement	14,770	9-Oct-12	US
Golf Tournament	3,135	15-Oct-12	CA, NV, AZ, NM
Botanic Gardens	573	17-Oct-12	WA , BC and Vancouver, Canada
Golf Tournament	3,245	17-Oct-12	CA, NV, AZ, NM

(2) Governance

The US Board of Directors and Trustees had three meetings in 2012. The first two were held on 16 February and 19 July respectively via teleconference. The third was the organisation's Annual Meeting, held 18-19 September in Washington DC and via teleconference. Five resolutions occurred during 2012: 1) the formal adoption of the 2012 Budget; 2) a resolution authorising 2011 CCF employer contributions to the CCF Retirement Plan; 3) and 4) resolutions to recognise restricted and designated funds (this occurred twice in 2012) and; 5) a resolution accepting the 2011 Financial Statement and Audit Report.

During the Annual Meeting held in Washington, DC the following individuals were elected as new Trustees: Alan Feldstein, Vicki Gourley, Brad Andrews and Richard Wiese. Colleen Sorensen was elected as a new Director.

The 2011 audit was successfully completed by Michaud and Accavallo, Certified Public Accountants, LLC. The organisation's financial statement was audited and the 990 was filed under an extension.

In an effort to provide more support to CCF USA Chapters, CCF has purchased a 1-year subscription to the event and auction software, Tofino Auctions. The software was used for CCF's gala, Big Cat Big Party.

CCF USA has undertaken operational changes that assist in making the organisation more sustainable and effective. Liz Georges has been hired as CCF's new Communications Coordinator. This is a newly created position for the organisation that will be involved in all aspects of marketing and communications. This position is full-time out of the Alexandria, VA office. This brings the number of full-time staff in the DC Metro area (CCF USA HQ) to four.

In late May, CCF's Assistant Director of International Programmes, Patricia Tricorache, elected to work on a part-time basis, with a greater focus on strategic communications and international cheetah issues. Patricia continues to provide training and guidance to staff that absorbed some of her previous responsibilities, including those assigned to the newly created position of Communications Coordinator, and has also stepped in to cover the Grants Manager position currently vacant.

(3) Tours and Events

Dr. Marker travelled to the USA for her spring tour from 24 April to 21 May and her fall tour 17 September to 22 October. Her fall tour was extended beyond the USA borders to the Canadian provinces of British Columbia and Ontario, and culminated in France. Dr. Marker's combined travel consisted of visiting three countries, 18 states and 35 cities in 2102. Highlights include:

Fundraisers Spring 2012

- Wildlife Conservation Network (WCN) held a special afternoon fundraiser in Cupertino, CA for CCF with WCN members and CCF guests. Dr. Marker lectured to more than 60 supporters.
- Kim and Paul Gutowski hosted a private dinner for Dr. Marker during a stopover in Denver, CO with CCF Trustee Peter Warren and CCF Chapter Head, Elise Ward.
- Over 20 Earthwatch and CCF supporters gathered at the home of Harold Nahigian and Linda Kooligan in Cambridge, MA, to meet Dr. Marker.
- The home of world-class explorer and host of ABC's Born to Explore Richard Wiese, and his wife Nicci was the setting for a cultivation event where 18 guests from the Connecticut area met Dr. Marker for the first time.
- CCF Trustee Eric Berman and wife Luann hosted 25 CCF members at a cultivation evening set in their Woodinville home outside of Seattle, WA. In attendance was former CCF USA Director, Carol Hosford attended, who later hosted Dr. Marker and David Moore, CCF Development Director, at her home.
- CCF's Livestock Guarding Dog programme was the theme during an Open House hosted by Jordan Sack and David Masterjohn with the CCF SO CA chapter for over 40 attendees.
- Dr. Marker lectured at a Mother's Day Brunch hosted by Zoofari's Jackie Navarro with ambassador cheetah, Victor. Over 50 guests from the Bonsall, CA area, including new cheetah supporters, were in attendance. Tickets: \$60, attendance over 50.
- Alan Feldstein, of Wildlife Safaris and Adventures, writer/journalist Diane Haithman, and the CCF SO CA Chapter hosted a special evening with Zoofari cheetah Victor and Dr. Marker to raise funds for CCF. Tickets were \$100 with 60+ guests in attendance.
- Dr. Marker returned to Wakefield School with the Columbus Zoo cheetah Moya for a Saturday morning cheetah encounter with students and faculty supporting CCF. Tickets were \$5-20.
- Cheetah Aid 2012 was an event hosted by CCF supporters Nicole Petrosky and Kali Hopson and with special aid by CCF benefactor Lorraine Petrosky. This roof-top event overlooking Washington, DC with the Columbus Zoo and CCF supporters was attended by 100 people. Tickets were \$20-50.
- CCF USA Trustee Gary Kopff and his wife Judy co-hosted with CCF USA Director Claudia McMurray and Trustee Angela Weisskopf a cultivation event at the Kopff residence in the Cleveland Park area of Washington, DC. Over 100 guests met Dr. Laurie Marker in the presence of CCF USA Trustee Suzi Rapp from the Columbus Zoo and ambassador cheetah Moya.
- Vashon Island, WA was the location of a brief stopover for Dr. Marker as she lectured to CCF members hosted by Dr. Martha Johnson, "Namibia, Africa to Vashon Island – A Race to the Future".

Fundraisers Fall 2012

- On 19 September, the Washington, DC Chapter hosted the 11th Annual DC Gala at the scenic offices of Foley & Lardner overlooking the Potomac River. It was a huge success with over 225 guests and VIPs, as well as additional support from CCF Trustee Emanuel Friedman, and wife Kindy French, who hosted EJP Capital members at the gala. *Tickets sold for \$125/\$250 for VIPs.*
- Drs. Marker and Brewer were guests at a small fundraiser held at the Sea Shore Restaurant in City Island, NY. The dinner for 15 on 22 September was a unique way for Dr. Marker to visit with CCF board members and donors in this area. The pre-set dinner tickets sold for \$150 each.

- CCF Trustee Vicki Gourley and Carol and Gary Sanders hosted CCF at a private fundraiser at the Oklahoma Country Club on 26 September. This was Dr. Marker's first visit to Oklahoma City which proved to be very successful and resulted in many new donors.
- A second fundraiser in Oklahoma City was held by Vicki & Leland Gourley and the Sanders at the Esperanza North Club House. Many CCF supporters from the OK area attended and got to meet Dr. Marker for the first time. Oklahoma will become a new CCF Chapter in 2013.
- A special CCF fundraiser was held in St. Louis at the Racquet Club hosted by Explore Green's Paul Zemitzsch. The successful event introduced Dr. Marker to many new conservation donors from Missouri. *The evening dinner and reception ticket was \$150 per couple.*
- Dr. Marker's Northern California visit included her annual cheetah fundraiser at Safari West in Santa Rosa, titled a *Celebration of Elegance* hosted by Nancy and Peter Lang. *The evening dinner and lecture ticket sold for \$65 and was attended by 80 attendees.*
- Charlotte & Bob Baron hosted a cocktail party for Dr. Marker at their home with supporting co-host CCF USA Trustee Peter Warren and CCF Chapter Head, Elise Ward. *It was a small, intimate evening with Dr. Marker.*
- In Seattle, with the help of CCF USA Trustee *Emeritus*, Teresa Delaney, CCF arranged a cheetah talk/fundraiser with the newest ambassador cheetah cubs from Wildlife Safari. The afternoon event was held at the University of Washington Botanical Gardens and was attended by 16 families and 38 supporters and volunteers. *Tickets sold for \$75. A new Seattle Chapter will develop from this fundraiser.*
- The CCF Oregon Chapter hosted the annual Big Cat. Big Party at the Oregon Zoo on Dr. Marker's last day of her fall tour with a live auctioneer. This added excitement and drama increased the financial benefit to CCF. This was the highest grossing event in CCF Chapter's history. *Tickets sold for \$125 and the fundraiser was attended by over 200 guests.*
- In December, Dr. Marker made a return visit to Washington, DC to attend the *National Geographic Live!* Presentation, "Cheetahs: Survivors on the Run" with famous photographer Frans Lanting and videographer Christine Eckstrom at the Grosvenor Auditorium. Cinematographer Greg Wilson also shared his speed images of cheetahs in action with cutting-edge technology. Within this exciting event, CCF and National Geographic hosted a behind the scenes fundraiser to meet Frans, Chris, Greg and Laurie in the Editorial Offices before the programme. *Only 30 tickets were available at \$250 each for the cocktail party and lecture which was a sold out.*

Lectures and Conferences Spring 2012

- Indianapolis Zoo with hosts, CCF USA Director Polly Hix and Tony Fair. Dr. Marker lectured to zoo members and CCF followers on the status of the cheetah and how the funds are used from the Race-a-Cheetah exhibit to support CCF.
- Purdue University hosted Dr. Marker in West Lafayette, IN for their special Discovery Lecture Series on "A Race to the Future to Save the Wild Cheetah". Dr. Marker had the opportunity to meet with the Veterinary school and discuss future projects for CCF.
- Dartmouth College invited Dr. Marker to participate in the George Link Jr. Environmental Lecture series. There she spoke with over 200 students and faculty on the status of the cheetah and CCF's work, and discussed with the college future efforts in Namibia.

- The Metropolitan Club in San Francisco, CA was the location for Dr. Marker's first introduction to the Club and its private members for a lecture on the cheetah and its race to the future. CCF benefactors, Lee and Misty Tyree helped to secure this cultivation venue for CCF.
- San Diego Zoo was the venue for Dr. Marker's lecture to AAZK members and CCF supporters. Bob Cisneros, AAZK President, and Anne Knutson hosted Dr. Marker with the support from CCF SO CA Chapter to build awareness of the plight of the endangered cheetah.

Lectures and Conferences Fall 2012

- Dr. Marker's tour in Oklahoma City was very active as she gave a talk at the OKC Zoo for zoo staff and trustees, with CEO Dwight Scott. Dr. Marker also lectured at the OKC School of Science and Mathematics with 144 students, and the KIPP School, addressing 5th-6th Graders interested in saving the wild cheetah.
- The Northern Chapter of the Explorers Club hosted Dr. Marker in Big Sur, CA at the home of Dede and Harry Hicks. The cheetah talk was attended by organiser Anders Viking with 40 Explorer Club members who became new cheetah friends and donors to CCF.
- Dr. Marker made a brief stopover at the Rainer Fellows' Alumni dinner in Bolinas, CA to thank CCF supporter Kevin Starr and the Mulago Foundation, which gave a Fellows Catalyst Grant designated for the CCF Bushblok Harvesting project.
- Dr. Alex Travis from Cornell University invited Dr. Marker to speak at the College of Veterinary Medicine on 4 October to the faculty and students. The lecture was titled, "Cheetah Futures: Roles for Biofuels, Economic Development and Livestock."
- Syracuse University also hosted Dr. Marker at the Marshall Hall with a fundraiser and talk, "A Race to the Future to Save the Wild Cheetah." Dr. Scott Turner, SUNY ESF, organised this visit and continues to support CCF's programmes in Namibia.
- The Cincinnati Zoo was the setting for a lecture by Dr. Marker and a Cheetah Run hosted by Dan Marsh and special CCF friends, Cathryn and Carl Hilker. Earth Expeditions members and cheetah friends all attended this unique event at the Cincinnati Zoo to celebrate Dr. Marker's visit in Ohio.
- Paul Zemitzsch helped to organize a special talk at the St. Louis Zoo with Dr. Marker's cheetah friends, as well as special visit to the Endangered Wolf Center with Ginny Busch, Executive Director and also a CCF supporter.
- The Mission Bay Conference Center hosted the 2012 WCN Expo in San Francisco, where Dr. Marker continued her lecture series to fellow cheetah supporters and conservationist from around the world. The lecture took place in the Fisher Banquet Hall with over 350 attendees.
- On 15 October 15, Dr. Marker returned to the Happy Hollow Zoo with Laurie Payne to continue her lecture series in the San Jose area. The event, attended by 75 cheetah friends, was sold out with standing room only. Tickets sold for \$20.
- Dr. Marker was a keynote speaker at the Denver Zoo for their special evening on Africa with over 220 zoo members attending the dinner presentation organised by CEO Craig Piper and Richard Reading.

Other USA Events 2012

- International Conservation Caucus Foundation (ICCF) Gala, Washington, DC - Dr. Marker attended this event organised by CCF Trustee David Barron, and Director Susan Lylis, held on 24

April at the Andrew Mellon Auditorium. CCF hosted a table for 10 with cheetah benefactors, CCF Board and staff.

- Judith Walls, from Concordia University in Montreal, interviewed Dr. Marker for a grant received by the David O'Brien Centre for Sustainable Enterprise. This is research project focuses on how Dr. Marker and CCF have played a role in changing the way Namibians consider environmental issues.
- Dr. Marker and CCF USA's former Development Director attended a National Wildlife Federation dinner in Washington, DC, hosted by Busch Gardens on 17 May.

(4) Chapter events

In celebration of Earth Day, the CCF SO CA Chapter created awareness at the EarthFair 2012 in San Diego again this year with a CCF cheetah booth. This major event included over 3,000 participants and 350 exhibitors. Chapter member Brienne Miller also had a CCF booth at the Moorpark Spring Event in March for the second consecutive year.

The Run for the Cheetah events in Chicago, Portland and Phoenix have been postponed this year and will restart in the spring of 2013.

The SO CA Chapter held its 2nd Annual Golf Tournament for CCF at the Stoneridge Country Club in Poway, CA on 12 November 2012. This special holiday golf invitational was host to ceremonial speaker Julie Scardina, Sea World/Busch Gardens Animal Ambassador and recent author of Wildlife Heroes, and cheetah Karroo from the San Diego Zoo. The Four-Man Scramble was a fun time for all the returning golfers. The golf tournament's head sponsor was Chris Liebenberg with Piper and Heath Travel, San Diego. CCF USA Trustee Alan Feldstein also co-sponsored the event with Farmers Insurance. The evening was exciting with over 65 participants. The tickets for dinner sold at \$65 and \$155 for single player vs. \$600 for foursome tickets- a most enjoyable event with raffles and silent auction items from CCF.

In honour of International Cheetah Day on 4 December, CCF and its Chapters launched an exciting fundraiser with the national restaurant chain Elephant Bar. With 46 locations across the US, Elephant Bar donated 20% of its participating sales to CCF to celebrate this important Cheetah Day. All of the CCF Chapters participated in various locations throughout the US. We are thrilled to be associated with Elephant Bar and appreciated the opportunity to increase the visibility of the endangered cheetah to new customers and potential new members on International Cheetah Day.

Also on International Cheetah Day, CCF USA Chapters, Trustees and Board members hosted informal viewing parties of "Born to Explore" to raise additional awareness and funds. The episode was filmed earlier at CCF Namibia by CCF Trustee Richard Wiese with Dr. Laurie Marker, and broadcast on 10 November on ABC's affiliate stations across the US. Because of the interest created by this documentary, kids and adults were encouraged to organise activities to celebrate this special day with donations to support CCF's programmes in Namibia. More viewing parties are planned for 2013.

UK: CCF UK

The CCF web master and international director, Patricia Tricorache, continued to provide web maintenance support to CCF UK during January-May, ensuring that information contained in the UK site

is compatible with the global CCF web site. A plan is in place to redesign the CCF UK web site following the completion of the global CCF site update.

Patricia also continued to support CCF UK with donation fulfilment until she retired from her full-time position in May. Beth Fellenstein, Constituent Relationship Manager, has been assigned the task of assisting CCF UK with responding to donor or supporter inquiries, and with donation acknowledgement.

Anja Bradley, CCF UK's Development Research Consultant and long-time volunteer, continued working to revitalise CCF UK by cultivating volunteers and supporters. In addition, Anja lectured at Dr. Challoner's Grammar School in Amersham on the ecology of the cheetah and CCF's work. Fifteen of their Year Twelve students will be visiting CCF Namibia in August.

As indicated under International Meetings, Dr. Marker visited the UK to attend this year's Skoll World Forum in Oxford. Her quick visit in the UK allowed her to connect with old and new supporters during lectures at the Paradise Wildlife Park and the Wildlife Heritage Foundation. She also had an opportunity to visit with and give a lunch-time series presentation to Earthwatch Institute employees.

Netherlands: SPOTS Foundation

SPOTS continues to raise funds via cheetah and dog sponsorships, as well as through Dutch Zoos.

France: AMIFELINS

AMIFELINS continued to translate into French various sections of the CCF website, as well as newsletters and appeals (e.g., CCF's End of the Year campaign), for a broader reach among French-speaking cheetah lovers.

As of this fall, the Internet site of AMIFELINS has been completely re-designed: www.amifelins.fr
Photos and videos can be easily added, and there is a detailed section on Cheetahs and CCF.

AMIFELINS' member Ms. Serena LEHOCQ was accepted to act as Webmaster for the new site, with the continued support of Cyril LeDuc and Catherine Ebbs-Perin. Bridget Petraz has created an education section to be used by teachers in their schools, called "Coin des Enseignants" (Teacher's Corner). This will be most helpful to circulate information on the cheetah, its ecosystem and how to protect from extinction, especially among the younger generations and their teachers.

Germany: Action Campaign for Endangered Species (ACES)

The 1st International Convention of Environmental Laureates under the motto 'On the Way to Rio+20' was held in Freiburg, Germany, 8-11 March 2012. 63 environmental prize winners from all over the world, including winners of the Rolex Awards, St. Andrews Prize for the Environment, Nuclear-Free Future Award, and the Goldman Environmental Prize met for the first time to discuss some of the most pressing global environmental and social issues of our time. The event provided laureates with an opportunity to exchange new perspectives amongst each other and with young locals and sharing innovative ideas for change. Dr. Laurie Marker, a Tyler Prize Laureate, was unable to participate due to scheduling conflicts, therefore Birgit Braun, Director of ACES, attended on her behalf to share

information about CCF with other participants. The conference concluded with the adoption of “The Declaration on Rio+20 by International Environmental Laureates”. Dr. Marker has already been invited to attend the next Laureates convention planned for March 2013.

As reported during the last period, ACES registered CCF for an eco-friendly power campaign that generates 20 Euros for everyone who switches electric suppliers. ACES succeeded in enrolling German actor, Hannes Jaenicke, as the campaign spokesperson in 2012 and is using special postcards to help promote the campaign.

Italy: Associazione Ambiente, Storia e Natura (ASN)

CCF’s volunteer Elisabetta von Hoenning organised a fundraiser titled “Namibia for All Tastes”, held at the Euro Hotel in Milan on 13 January. Approximately 40 attended the event where they learned about CCF’s activities through a presentation by von Hoenning, and a film and slide shows.

A second fundraiser titled “Run against Extinction” was held 10 August in Milan at the Euro Hotel. The event, hosted by CCF volunteer and Italian liaison Elisabetta von Hoenning, aimed at raising funds and awareness, and it was very successful with approximately 60 people in attendance.

Elisabetta continues to translate CCF news for Save the Cheetah blog in Italian. In addition, she has been actively seeking to increase CCF’s links with the European Parliament (EP). As a result of her efforts, and with the help of Mrs. Christina Muscardina, an Italian MEP and a Vice Chair to the EP, Dr. Marker was invited as an Expert of Excellence to participate in the regular meeting of the EU Intergroup for Animal Welfare and Conservation (see International Meetings). Dr. Marker’s visit in Strasbourg took place on 24-26 October with the support of CCF’s International Chapters from Italy, France and Germany, who hosted a dinner fundraiser and cheetah photo exhibition for special guests. This helped to spread the mission of CCF and introduce Dr. Marker’s scientific research and programmes to the EU participants. CCF is grateful to its International Chapters that organised such a successful event this fall with a special thanks to Elisabetta von Hoenning (Italy); Catherine Ebbs-Perin (AMIFELINS, France); and Birgit Braun (ACES, Germany).

Canada: Cheetah Conservation Fund Canada (CCFC)

CCFC maintains a blog and a Facebook page, while continuing to promote online donations through CanadaHelps.org. The CCFC board is in the process of identifying potential new directors and development opportunities.

In Vancouver, BC, CCFC Directors Carol Petersen and Evelyn Anderson hosted a special lecture at the West Vancouver Library for over 30 cheetah friends. The talk “Cheetah Futures,” held on 2 October, helped to raise funds for CCF and to reintroduce Dr. Marker to the Vancouver area. In addition, the University of Ottawa was the location of Dr. Marker’s first visit to this Ontario province, where she gave a lecture “Saving the Wild Cheetah: A Race to the Future” to over 125 attendees. Carolyn Farquhar and Marie-Claude Erian hosted Laurie and later introduced her to Parliamentary guests from the City of Ottawa.

Japan: Cheetah Conservation Fund Japan (CCFJ)

Although not registered to receive donations on behalf of CCF, CCFJ continues to support our efforts of spreading awareness about the cheetah via their web site, www.ccfjapan.org. In addition, with a team of volunteers, CCFJ has added Japanese subtitles to two of CCF's videos that broaden CCF's presence amongst the Japanese-speaking people. The videos are available at the CCFJ YouTube channel, www.youtube.com/user/ccfjapancheetah.

Other International Travels

- During her visit to Uzbekistan to discuss potential cheetah re-introduction (see Uzbekistan), Dr. Marker made a brief stop in Russia, where she gave a lecture at the Moscow Zoo and connected with long-time CCF friend Elena Chelysheva, who is continuing research on cheetah in Kenya.
- After her fall US tour, Dr. Marker travelled back to Namibia by way of France for a fundraiser and meetings with the EU Parliament's Intergroup for Animal Welfare and Conservation (IAWC) in Strasbourg, facilitated by CCF's Italian volunteer and liaison Elisabetta von Hoenning. CCF's International partners in Europe (France, Germany and Italy) hosted Dr. Marker and helped to spread awareness of the plight of the cheetah. See ASN Italy section below.

B. PR and Marketing

The viral nature of social media makes it a valuable tool. While CCF undertook efforts to use social media only in 2010, growth continues at impressive rates. The CCF page on Facebook, which on 31 December 2011 had 7,021 followers, continued its consistent growth trend and now boasts 12,636 likes as of 31 December 2012, an 80% increase from year to year (Figure 27). Consistent with this growth, the page views have increased and rarely dip below 100 views per day. The top three countries represented among our Facebook followers are the United States, United Kingdom and Italy. CCF's Twitter page had 3,871 followers at the end of this period.

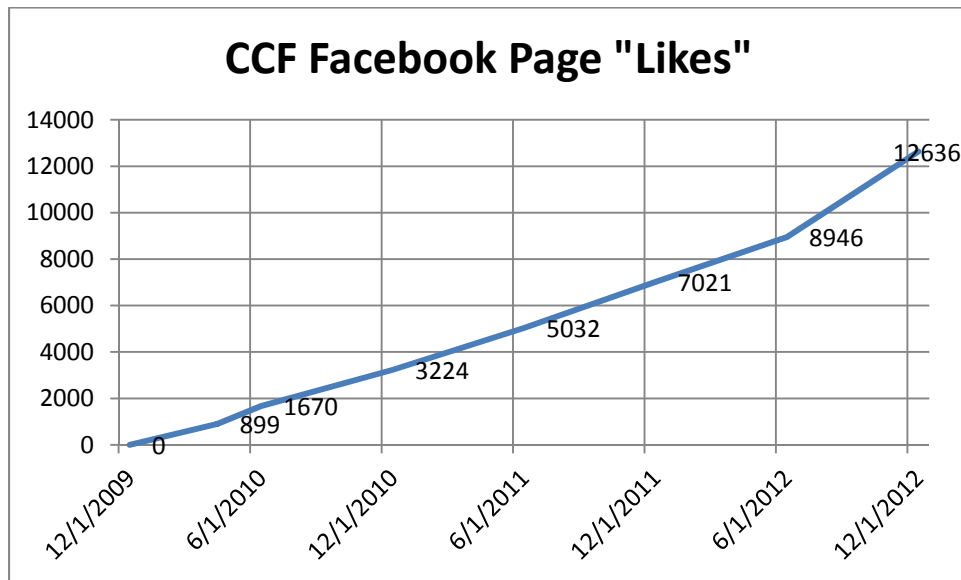

Figure 27: Number of "Likes" on CCF Facebook page since inception (April 2010).

During the second half of this period, CCF’s Communications Coordinator, Liz Georges, with the assistance of a team of students from Texas A&M and electronic media consultant Susie Goldring, worked to implement a social media strategy that includes a steady stream of content on a variety of topics originating in Namibia and being posted to Facebook at regular intervals during peak viewership.

As part of International Cheetah Day, CCF hosted a “Virtual Cheetah Day Party” on its Facebook page and promoted related hashtags on Twitter. The net effect of the activity was 212 new “likes” to CCF’s Facebook page from 3-5 December, and 1,074 page views during the same period.

CCF is also promoted by other social media pages on Facebook including one created by CCF alumni (volunteers), seven chapter pages (DC, SoCal, Oregon, Chicago, Canada, Italy, Japan), and various independent Causes pages accepting donations for CCF, which added to the official CCF Causes page currently total 14,884 members, up 3,242 from the same period last year. The [Cheetah News blog](#) and [Twitter](#) continue to attract new followers.

Two new CCF videos ([The OK Cubs' first Big Field run](#) and [India Cheetah Reintroduction](#), edited by CCF volunteer Eli Walker) were posted on the CCF’s YouTube channel in January 2012 and attracted much attention. Another pair of videos created by CCF intern Jed Winer, [Helping Farmers, Helping Cheetahs](#) and [Rewilding Success - June 2012](#) were posted on 24 August and also received significant attention. [A Message from Dr. Laurie Marker and Cheetah Conservation Fund](#), created by Rob Johnson of TIGERS, was posted as part of the End of Year fundraising campaign and also received significant interest. A total of eight new videos were uploaded during 2012. A Google Checkout button for donations is available to channel users. All videos have been rated five stars and have received very positive comments. CCF’s YouTube Channel, CCFcheetah currently has 1,060 subscribers.

Error! Reference source not found. Figure 28 shows the monthly distribution of 26,572 views of all CCF videos during this period. Viewership rose considerably when the OK Cubs video was posted on 26 January, and even more significantly when A Message from Dr. Laurie Marker and Cheetah Conservation Fund was uploaded.

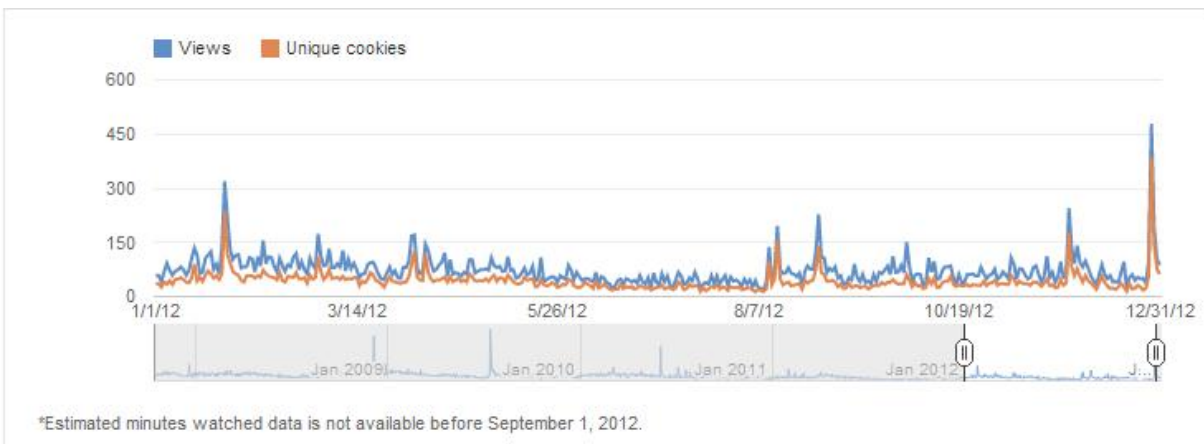

Figure 28: YouTube CCF channel monthly video views January-Dec 2012.

Table 20 lists the 10 most viewed CCF videos. It is important to note that this tracks videos over the lifespan of its time on the YouTube, so videos that have been on the channel for a long period of time

will maintain an advantage if people continue to view them. Because of this, the most important thing to note is not the top performing video, but rather how quickly more recent videos have garnered a place among the top 10.

Table 20: CCF's 10 most-viewed videos on YouTube during January-Dec 2012.

	Video	Views	Estimated minutes watched	Likes
1.	Year-end message with Jeff Corwin - 2009	6,160	3,053	9
2.	The OK Cubs' first Big Field run.	2,708	424	22
3.	India Cheetah Re-introduction	2,059	910	11
4.	The Indianapolis Prize 2010: Dr. Laurie Marker	1,270	360	2
5.	Run with the Wind: Chewbaaka	1,245	898	17
6.	Rewilding Success - June 2012	1,089	1,447	15
7.	Emily's Cheetah Song	1,058	125	1
8.	CCF segment on One Africa TV 13 Dec 2011	957	382	5
9.	Welcome to the Cheetah Conservation Fund	815	765	6
10.	Helping Farmers, Helping Cheetahs	690	982	5

Figure 29 shows the location of playback for all of the views of all the CCF videos during the period. This information is interesting because it shows that nearly half of our viewers (48%) are watching our videos on other locations as embedded files – either on our website or on Facebook or some other website. Only ten percent of our audience watches our videos on a mobile device currently.

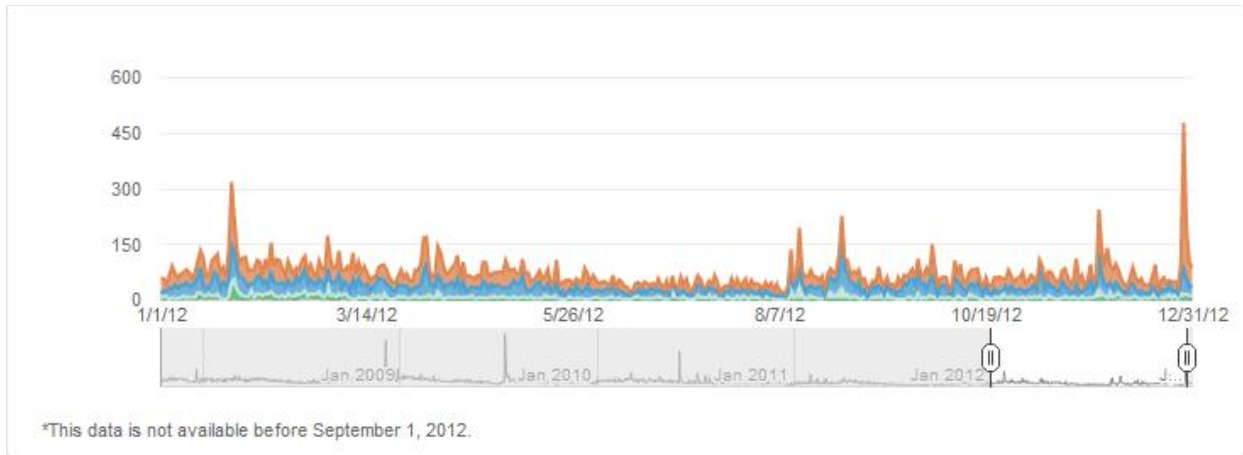

<input checked="" type="checkbox"/> Playback location ?	Views ↓	Estimated minutes watched
<input checked="" type="checkbox"/> ● Embedded player on other websites ?	12,767 (48.0%)	7,547 (49.3%)
<input checked="" type="checkbox"/> ● YouTube watch page ?	10,515 (39.6%)	6,048 (39.5%)
<input checked="" type="checkbox"/> ● Mobile devices ?	2,770 (10.4%)	1,652 (10.8%)
<input checked="" type="checkbox"/> ● YouTube channel page ?	517 (1.9%)	0 (0.0%)

Figure 29: Location of playback Jan – Dec, 2012

The CCF web site is constantly being revised or updated to maintain its dynamism. The CCF web master worked with Digital Cheetah to eliminate spam from mailing list sign in forms. Although a final solution has not been found, steps taken resulted in a considerable reduction of spam.

1. Advertising

Google Grants continues to donate free advertising through its popular search engine. During January-December 2012, CCF benefited from over \$70,000 worth of free advertising via 3.1 million ad impressions that generated 140,503 clicks.

2. Other PR Efforts

The CCF’s web master receives frequent inquiries which are handled directly or forwarded to the appropriate staff. Inquiries are handled within 24 hours. Between January and June 2012, the web master received 151. This responsibility is now assigned to CCF’s Constituent Relations Manager, Beth Fellenstein, who handled 184 inquiries between July-December, for a total of 340 web-based inquiries handled during this reporting period. These are emails sent by donors and/or supporters and include school projects, hunting or cheetah-health related issues, visiting CCF or volunteering, media inquiries and issues with donations, among others.

- **International Cheetah Day**

To celebrate the second annual International Cheetah Day, as noted in Section [chapters section] above, CCF organised opportunities for the public to celebrate and help the cheetah. To supplement those

efforts, CCF undertook a coordinated publicity push and online campaign, including a special Huffington Post blog, press releases, and a special emphasis on Facebook and Twitter in the form of a “Virtual Cheetah Day Party.”

The online celebration proved very popular, with dozens of people posting their personal experiences to a special Facebook event page and to our main Facebook page. On Twitter, several people took it upon themselves to promote the hashtag created for the event, #VirtualCheetahParty. Still others retweeted our tweets and shared Facebook posts that were made throughout the day.

Because of the Elephant Bar Restaurants promotion, a special effort was made to ask zoo organizations, particularly those that were co-located in areas with an Elephant Bar, to distribute flyers and promote International Cheetah Day with their visitors. At least one zoo partner, the Indianapolis Zoo, ended up with an evening news segment on local news on WISH-TV about its celebration of International Cheetah Day.

- **Huffington Post Blog**

As mentioned under the International Meetings section, Dr. Marker was invited by Arianna Huffington – whom she met the Skoll World Forum-- to become a contributor of the popular *Huffington Post Blog*. On 2 May 2012 Dr. Marker published her first post, and seven more were published through the end of 2012. The Huffington Post is now considered one of the more influential Internet-based news sources, and content posted to Huffington Post very often goes viral. Whenever possible, blog posts were timed to coincide with significant publicity pushes – particularly in the case of CCF’s Clinton Global Initiative commitment announcement and International Cheetah Day. Blog posts also have provided a convenient way to introduce CCF and Dr. Marker to potential programming partners, as the links are easily forwarded, and the blog posts are designed to be engaging to a general audience. Dr. Marker’s Huffington Post blog has become a valuable tool in promoting CCF’s work.

3. Media

This year was particularly active. Along with some controversial media coverage and major developments in the issue area of illegal wildlife trade, CCF made a major announcement of a Clinton Global Initiative commitment and an extended effort for the 2nd Annual International Cheetah Day. The media plan to promote Dr. Marker’s fall tour resulted in a number of television appearances and other press in the markets targeted. Press release support was also supplied to the Southern California Chapter for their fundraiser in November.

CCF issued 17 releases in 2012. Local releases were not posted to the website. Only releases announcing events of interest to all of our audience were included on the website (Table 21).

Table 21. Press Releases Issued between 1 Jan and 31 Dec 2012

Date	Title	Distribution
18-Jan-12	“Love your Predators: A Valentine’s Date with Big Cats”: Cheetah Conservation Fund Hosts World-famous Photographers and Authors in Windhoek (Press Release)	Namibia
14-Mar-12	Article: Cheetah struggling to reproduce due to climate change, scientists warn – Unfounded (Statement)	The Guardian UK & others

16-May-12	CCF Comments on Transfer of Mara Cubs to KWS Facility (Statement)	Africa
16-May-12	CCF's Founder and Executive Director Comments on Stay of Cheetah Reintroduction by India Supreme Court. (Statement)	Worldwide
13-July-12	Cheetah Conservation Fund Awards Namibians Making Strides for Cheetahs at 14th Annual Gala. (Press Release)	Worldwide
3-Aug-12	The Cheetah Conservation Fund Comments on the Namibian Government's Noah's Ark II Project (Statement)	Web only
11-Sep-12	Meet a Cheetah and Dr. Laurie Marker at the 11th Annual Cheetah Conservation Fundraising Benefit (Press Release)	DC Event Media
14-Sep-12	Dr. Laurie Marker, Leading Cheetah Expert and Innovative Conservationist, Tours the United States this Fall (Press Release)	US Only
21-Sep-12	Meet Dr. Laurie Marker, a "Hero of the Planet," at the Cheetah Party on September 27 th (Press Release)	OK Media
24-Sep-12	Cheetah Conservation Fund Commits to Expand Bushblok Programme for 2012 Clinton Global Initiative Annual Meeting (Press Release)	Worldwide
25-Sep-12	Dr. Laurie Marker, Leading Cheetah Expert and Innovative Conservationist, Visits Canada in October (Press Release)	Canada
1-Oct-12	Dr. Laurie Marker, Leading Cheetah Expert and Innovative Conservationist, Visits St. Louis October 9 th (Press Release)	STL Media
2-Oct-12	World Renowned Cheetah Expert is Keynote Speaker at Cheetah Conservation Fund Benefit on Saturday, October 20 (Press Release)	Seattle Media
10-Oct-12	Meet a Cheetah at Piper& Heath Cheetah Conservation Golf Tournament on Veterans' Day at Stone Ridge Country Club (Press Release)	Southern California
29-Oct-12	Dr. Laurie Marker and Cheetah Conservation Fund (CCF) Featured on Litton's Weekend Adventure on November 10 (Press Release)	US Media
8-Nov-12	Cheetah Conservation Fund's Official Statement Regarding Illegal Wildlife Trade (Statement)	Web Only
20-Nov-12	Cheetah Conservation Fund Celebrates Second Annual International Cheetah Day, Dec 4, 2012 (Press Release)	US & Int'l Media (2 releases)

CCF's media lists are currently being reorganised into new sub-segments to allow a more targeted approach to press contacts that will result in better opportunities to reach out to local and niche media outlets.

Media Inquiries and Filming

CCF staff handled 82 media inquiries this year. These inquiries included 29 print (magazines/newspapers), 35 broadcast media (radio/ TV), 8 independent films and photo shoots and 10 electronic media. Highlights include:

- Four image requests published or awaiting publication, including Bare Essentials Magazine (Australia), Republikein newspaper (Namibia) and Landbouweekblad (South Africa). CCF also provided visuals and data for the educational displays at Little Rock Zoo in Arkansas opened in July 2012, and for the Smithsonian Cheetah Conservation Station, which is being updated.

- Twenty-one published or scheduled print media articles, including Africa Geographic (South Africa), Bare Essentials Magazine (Australia), Natural Dog Magazine (USA), PAKO Magazine (Namibia), BBC Travel/Lonely Planet, Zambezi Traveller (UK), Dog News Magazine (USA) and The Robb Report (USA). CCF was also mentioned in the November issue editorial of National Geographic Magazine. An article on the cheetah's genetic diversity by Time Magazine is in progress.
- Eight published web articles including Eco-Chick, World Footprints and IEEE Spectrum Radio. In addition to this, Dr. Laurie Marker is now a regular blogger on the Huffington Post and this year published eight blogs (See Other PR Efforts section above).
- Five radio interviews, including one with Radio 1 (Dubai) regarding illegal wildlife traffic and one aired on NPR on 30 June as part of its Living on Earth series. In addition, a radio interview with Boyd Matheson was held during the fall tour at National Geographic's offices and aired on the NG Weekend radio show of 12 October.
- 35 TV/film inquiries included eight inquiring seeking CCF's expert opinion (quiz shows and NatGeo) and 23 documentary or film inquiries resulting in three film crews hosted by CCF in Namibia. Two of these crews were arranged by the Namibia Tourism Board (NTB). Dr. Marker was also interviewed by filmmaker Kate Simerly during her US tour, for a project involving a documentary on the impact that CCF's LGD programme has made on its ecological and humanitarian efforts.
- In November, Thomas Kettner, a noted photographer, did a photo shoot at CCF as part of a promotional campaign on behalf of big cats by Anna Fenninger. Ms. Fenninger is an Austrian World Cup ski racer and the photo shoot was in furtherance of a European PSA campaign aimed at big cat conservation. Ms. Fenninger specifically chose to focus on cheetahs and on CCF.
- During her spring tour, Dr. Marker was interviewed by Good Morning Indiana on ABC's WRTV6, Indianapolis, IN, and by Fran McLean of the Society of Woman Geographers for an Oral History interview. During the fall tour, Dr. Marker scheduled three appearances on television news shows to talk about her appearances on her fall tour and about CCF programming: Fox 5 in Washington, DC, and KDSK-TV and KTVI-TV in St. Louis, Missouri. In addition, a radio interview with Boyd Matheson, held at National Geographic's offices, aired on the NG Weekend radio show of 12 October.

Eight documentaries filmed at CCF aired during this period:

- In January 2012, [The Hostel Life](#), a web site that takes adventure-seeking people as the host backpacks around the world, filmed one of four episodes on Namibia at CCF. [Episode 2](#), filmed at CCF aired on the Internet on 11 June (arranged by NTB).
- In April 2012, ABC's [Born to Explore](#), a weekly adventure travel show airing nationally in the US and hosted by Richard Wiese, filmed at CCF for an episode that aired on 10 November (arranged by NTB). This airing was promoted jointly with Litton Entertainment via a joint press release, and on Facebook, CCF's website and via eblast. Richard Wiese (now a CCF USA Trustee) and his production team also graciously provided a Public Service Announcement (PSA) that CCF has been able to promote via You Tube and which Litton Entertainment has submitted in rotation on ABC affiliate

stations on Saturday mornings (when “Born to Explore” airs), making a particular effort to promote the PSA for International Cheetah Day. The Born to Explore series was a 2012 Daytime EMMY nominee.

- In June 2012, a TV crew filmed at CCF for a documentary series entitled “[Out on a Limb](#)” with a team led by Bushy McKelvey, a bilateral below the knee amputee. The aim of “Out on a Limb” is to raise funds for disabled people by producing a series for broadcast that documents his travels and experiences by motorcycle through 30 countries/destinations visiting and assisting numerous non-profit organisations and covering approximately 28,000 km’s within 100 days. The documentary aired at the Rome Film Festival (Georgia) on 7 September.
- In February 2011 Simon Cowell, producer and host of the UK TV series [Wildlife SOS](#), visited CCF to film an episode for the series which aired in the UK April 2012 and is expected to air in 23 other countries including Animal Planet in the US.
- In June 2011 Tigress Productions visited CCF to film a segment on thornbush causing eye injuries to cheetahs, for the National Geographic TV series “[Wild Case Files](#).” The segment aired in the UK, South Africa and other countries in September 2012, and in the US in November 2012.
- In November 2011, NHK Japan filmed CCF’s OK Ambassadors in November to clock their speed using slow motion cameras and special collars. The show, [Darwin Goes Wild](#), was a New Year Day’s special that aired in Japan on 1 January with a 20-min segment on CCF.
- In December 2011, CCF hosted a joint crew from NBC TV (Namibia) and the Deutsche Welle (Germany). The documentary aired in Namibia in the same month and in Germany on 6 July 2012 on the [Deutsche Welle’s section World Stories](#).

A documentary filmed on the occasion of Dr. Laurie Marker’s nomination for the 2010 Indianapolis Prize was selected by the Colorado Environmental Film Festival. The 42-minute film is one of only 50 inspirational movies selected from among hundreds of submissions for this Festival, which presents thought-provoking stories with environmental themes.

CCF and/or Cheetah-related Media Monitoring

CCF staff monitors media only through Google’s free News Alerts service. During this period, Google reported over 198 articles or electronic media items that directly included CCF or its projects. All but two (Busch Gardens and Jonathan/Angela Scott’s Valentine’s Day event) mentioned CCF and/or Dr. Laurie Marker by name specifically.

95 articles were the result of CCF’s pro-active media outreach, such as press releases, direct interviews and Dr. Marker’s tour and events coverage.

The remaining 103 articles were unsolicited and in great part generated by volunteers, partners , or quoting information from the CCF web site. For full listing and details, see APPENDIX II: Overall Media Coverage (source: Google News Alerts).

4. Book Collaborations

In April, CCF self-published the book “CCF 2011 Highlights” and distributed among high donors. In addition, four books with chapters dedicated to CCF or reviewed by CCF, and one featuring a foreword by Dr. Laurie Marker, were published during this period:

- [“Wildlife Heroes”](#) featuring 40 leading conservationists, authored by IFAW’s Jeff Flocken and Sea World Parks & Entertainment’s Julie Scardinia. Published in March 2012 (Running Press - USA).
- [“Portraits Nature”](#) by Sorbonne University lecturer Fabrice Delsahut. The book analyses issues related to the preservation of animal biodiversity awareness about the impact of humans on their environment, evoking his predatory action, pollution and introduction of alien species. The author pays tribute to individuals who are committed to preserving the environment and includes an article authored by Dr. Laurie Marker. Published in June 2012 (Pascal Galode Editors – France).
- [“Africa: An Artist’s Safari”](#) a collection of memoirs by wildlife artist, author and safari expert Fred Krakowiak, featuring a foreword by Dr. Laurie Marker. Published in May 2012 (Book Clearing House).
- [“Five Cheetahs: Grandma Goes to South Africa series \(Volume 2\)”](#) features fun-filled descriptions and carefully chosen facts about the cheetah reserve animals, their personalities, and families, with large, colourful pictures and charming stories that “we can make a difference in the lives of animals that are valuable and vulnerable,” by Linda Sheehan. Published in February 2012
- [“Galloway Falls”](#) dedicates a page to the CCF creamery as one of the activities supported by the Patricia Galloway and Kris Nielsen Foundation.

CCF staff worked on twelve book collaboration requests (review, edits and images), including three children’s books. One of the books published 2011, *In the Company of Cheetahs* by Earthwatch volunteer Sharon Neil, is being re-printed in its second edition. In 2011, CCF supplied images for “Big Cats,” a book by Michael Cox that was published in March 2012 by the Zoological Society of London and Bloomsbury Publishers. CCF also assisted with data for a cheetah exhibit on speed being built at the Perot Museum of Nature and Science in Dallas, TX (USA).

VIII. PLANNED ACTIVITIES: JANUARY - JUNE 2013

In line with CCF's Mission Statement, our Goals for 2013 are as follows:

- *Continue long-term scientific research on cheetah health, reproduction, genetics, ecology and species survival;*
- *Create and manage long-term conservation strategies for the cheetah throughout their range, including the development and implementation of better livestock management practices and economic benefits to rural Namibians, eliminating the need for ranchers to kill cheetah;*
- *Conduct conservation education programmes for local villagers, ranchers and school children and expand them throughout other cheetah-range countries;*
- *Continue fundraising to maintain programmes.*

To achieve these goals we will be undertaking the following objectives and planned activities.

A. Research

- Continue with tag-and-release programme and biomedical sampling, as well as research into population dynamics and cheetah densities.
- Continue to develop CCF's genetics lab to extract DNA from scat and work with collaborators throughout the cheetah's range.
- Continue to use trained scat-detection dogs for scat collection.
- Continue with cheetah re-wilding/relocation research, including the use of CCF's Bellebenno game farm for first stage of reintroductions.
- Continue providing guidance and assistance with cheetah reintroductions in India, Uzbekistan and other countries where our assistance is helpful.
- Continue research on squamous cell carcinoma (SSC, tongue cancer) on Livestock Guarding Dogs.
- Continue ecology projects: game/strip counts, Waterberg Conservancy annual waterhole count, research/education plots of grasses and bush, and expand use of camera traps as a census technique in known and possible cheetah-range areas in Namibia and other countries as requested.
- Publish peer-reviewed scientific papers on CCF's research and continue to contribute to popular publications.
- Publish the 2012 International Cheetah Studbook and begin working on the 2013 International Studbook.

B. Conservation

- Continue implementing strategies planned at the 2007 eastern and southern African strategic planning meetings with partner organisations.
- Continue working with the Large Carnivore Management Association (LCMAN).
- Continue working with farmers on cheetah-related issues and reducing conflict with cheetahs.
- Continue working with the Conservancy Association of Namibia (CANAM), the Waterberg Conservancy, the Greater Waterberg Complex, Namibia Protected Area Landscapes

(NAMPLACE) and various communal conservancies in wildlife and habitat monitoring, eco-tourism activities, and promoting the concept of conservancies.

- Continue researching into providing economic benefits to people living with cheetahs to increase tolerance and behaviour towards cheetahs.
- Continue to expand the Livestock Guarding Dog programme through breeding, placement and monitoring of dogs.
- Work with the ministries of Agriculture, Environment and Tourism, and Trade and Industry on bush encroachment-related research and bush industry development.
- Continue CCF habitat restoration project and the production, marketing and sales of Bushblok, nationally and internationally, in line with CCF's Clinton Global Initiative Commitment.
- Attend Namibian agricultural and industrial shows.
- Continue to assist other cheetah-range countries with their cheetah programmes, including working with the Middle East, India, Uzbekistan and Zambia on their planned reintroduction programmes.
- Continue communications in Angola, Zambia, Mozambique and other North and West African countries on cheetah programmes, as well as collaborating with colleagues in Kenya and Botswana.
- Continue to monitor rhinos on the CCF Rhino Reserve.
- Continue Model Farm operations and use farm for training programmes as well as to determine the feasibility of alternative livelihood practices such as goat milk products and grape growing.
- Expand CCF's Future Farmers of Africa program to other cheetah-range countries.
- Continue fighting the illegal taking of cheetahs for the pet trade through monitoring and assisting with confiscations when possible, as well as through efforts to affect public policy.
- Continue to develop the CCF Field Research and Education Center as an eco-tourism destination.

C. Education

- Continue to expand CCF's community development programme through youth camps and participation in agricultural, tourism and other trade shows and events.
- Continue to conduct educational assembly programmes in schools throughout Namibia and distribute teacher and student materials.
- Continue to conduct farmer and farm worker training courses in cooperation with various Namibian industry partners.
- Host high-school students and university students from various international travelling schools for a number of days when they visit Namibia.
- Host Earth Expeditions in cooperation with the Cincinnati Zoo and Miami University (Ohio).
- Continue with student internships in cooperation with Polytechnic of Namibia, teacher training colleges, the University of Namibia, the Oregon's Global Graduate Program and other international universities, including Master's Degree students.
- Continue acting as a field station for Earthwatch and work with Earthwatch volunteers.
- Provide training to CCF's professional staff.

D. Fundraising

- CCF Executive Director to travel to US and Europe for fundraising and lectures.

- Continue developing CCF USA, CCF UK and CCF Canada, as well as international fundraising arms in Germany, France, Holland, Italy and Japan.
- Continue to host national and international journalists and film crews.

IX. APPENDIX II: Overall Media Coverage (source: Google News Alerts)

Source	Date	Title	Publication	Country	Mention
Direct	1-Jan-12	A heart warming story	<i>Bare Essentials Magazine</i>	Australia	YES
Press release	10-Jan-12	Indië vra jagluiperds (India requests cheetahs)	<i>Republikein</i>	Namibia	YES
Direct	24-Jan-12	Indië gee ja-woord (India gives yes word)	<i>Republikein</i>	Namibia	YES
Press release	25-Jan-12	Sterre van Big Cat Diaries kom na Namibië	<i>Republikein</i>	Namibia	YES
Press release	25-Jan-12	Conservationists share their love of big cats	<i>Namibia Economist</i>	Namibia	YES
Press release	25-Jan-12	Sterre van Big Cat Diaries kom na Namibië (Star of Big Cat Diaries come to Namibia)	<i>Republikein</i>	Namibia	YES
Direct	26-Jan-12	Namibia Day 2	<i>The Hostel Life</i>	Web	YES
Direct	26-Jan-12	Clever cheetah conservation in Namibia - Marianne Young	<i>UK Foreign Office</i>	Web	YES
Partnerships	26-Jan-12	Sacred Hearts School students adopt a beehive in Africa	<i>Lahaina News</i>	Hawaii, USA	YES
Partnerships	26-Jan-12	Nonprofits in this Story - Generocity: Front Page	www.generocity.org	Web	YES
Press release	26-Jan-12	A love for predators	<i>The Namibian</i>	Namibia	YES
Unsolicited	26-Jan-12	A race for survival- Cheetahs - NHU Africa	<i>Natural History Unit</i>	South Africa	YES
Partnerships	31-Jan-12	The Lesson of the Cheetah	<i>Adventure Conservation News</i>	Australia	YES
Partnerships	31-Jan-12	The Lesson of the Cheetah	<i>Bare Essentials Magazine</i>	Australia	YES
Partnerships	3-Feb-12	We are pleased to support the following organizations in 2012	<i>World Footprints Media</i>	USA	YES
Chapter	8-Feb-12	Second Annual Cheetah Conservation Golf Tournament	<i>Golf Link</i>	Web	YES
Unsolicited	8-Feb-12	When Biodiversity Comes Into the Lab	<i>mysciencework.com</i>	Web	Photo credit
Direct	13-Feb-12	We Can Live Together	<i>The Hostel Life</i>	Web	YES
Partnerships	13-Feb-12	Colorado Environmental Film Festival Selects Indianapolis Prize Documentary	<i>Borschoff (PR)</i>	World	YES
Partnerships	13-Feb-12	Conservation BREC's Baton Rouge Zoo - The #1 Family Year ...	<i>Baton Rouge Zoo</i>	Louisiana, USA	YES
Partnerships	15-Feb-12	Author shares knowledge with Marburn students	<i>ThisWeekNews</i>	Ohio, USA	YES
Press release	16-Feb-12	Wildlife stars light up Valentine's day	<i>The Namibian</i>	Namibia	NO
Press release	17-Feb-12	Wêreldberoemde paartjie gaste van CCF (World famous guest of CCF)	<i>Republikein</i>	Namibia	YES
Partnerships	19-Feb-12	Cheetah visits Marietta school	<i>Parkersburg News</i>	West Virginia, USA	YES
Tour	19-Feb-12	Occidental College :: Occidental College Graduate Wins Prestigious ...	<i>Occidental College News</i>	California, USA	YES
Direct	27-Feb-12	TravelSharkpix Charities	<i>TravelShark</i>	Web	YES
Direct	28-Feb-12	BOKLAM (visitors to CCF)	<i>Republikein</i>	Namibia	YES

Direct	28-Feb-12	CCF, 'n plek om te besoek (A place to visit)	<i>Republikein</i>	Namibia	YES
Direct	28-Feb-12	Jagluiperdwelpies volg in voetspore van Chewbaaka (Cubs follow Chewbaaka steps)	<i>Republikein</i>	Namibia	YES
Partnerships	28-Feb-12	TravelShark(TM) Counts User Votes and Names Three Charity Partners ...	<i>DigitalJournal.com</i>	Web	YES
Partnerships	28-Feb-12	TravelShark™ Counts User Votes and Names Three Charity Partners ...	<i>Hospitality Net</i>	Web	YES
Press release	28-Feb-12	Agt nuwe hondjies om vee te beskerm (Kiri's puppies)	<i>Republikein</i>	Namibia	YES
Press release	28-Feb-12	Namibië 'n juweel vir fotograwe	<i>Republikein</i>	Namibia	YES
Direct	28-Feb-12	TravelShark™ Counts User Votes and Names Three Charity Partners for TravelSharkPix	<i>Hsyndicate</i>	Web	YES
Partnerships	29-Feb-12	Aberlady venue for Carol's art	<i>East Lothian News</i>	UK	YES
Partnerships	1-Mar-12	TravelShark™ Counts User Votes and Names Three Charity ...	www.hospitalitynet.org	Web	YES
Partnerships	1-Mar-12	Oceana Wins TravelShark Charity Hunt The Beacon: Oceana's Blog	<i>Oceana</i>	Web	YES
Partnerships	1-Mar-12	Wildlife Warrior: Jenna Townsend	<i>Bare Essentials Magazine</i>	Australia	YES
Partnerships	5-Mar-12	Vandals caused £800 worth of damage to a sign at Eagle Heights in ...	<i>News Shopper</i>	UK	YES
Volunteer	5-Mar-12	European Environment Foundation - Participants	<i>European Environment Foundation</i>	Web	YES
Partnerships	7-Mar-12	More - Azumano Travel-	Azumano Travel	Web	YES
Unsolicited	7-Mar-12	Cheetah struggling to reproduce due to climate change, scientists warn	<i>The Guardian</i>	UK	YES
Unsolicited	7-Mar-12	Conservation - Wolwedans NamibRand Reserve - Namibia	Wolwedans	Namibia	YES
Unsolicited	7-Mar-12	DARPA's Robot Cheetah Breaks Speed Record for Legged Robots [VIDEO]	<i>International Business Times</i>	World	YES
Partnerships	8-Mar-12	Press Release Distribution - TravelShark.flv - YouTube	<i>Travel Shark YouTube Channel</i>	Web	YES
Direct	11-Mar-12	South Africa: Educational Cheetah Conservation Documentary ...	globalanimal.org	Web	YES
Unsolicited	12-Mar-12	Agrimovie series: The Cheetah Conservation Fund Crop Production	Crop Production	Web	YES
Volunteer	12-Mar-12	Cheetah Conservation Fund d travels 'round	www.dtravelsround.com	Web	YES
Unsolicited	13-Mar-12	Cheetah « Great Cats of the "World"	Greatcatsoftheworld Blog	Web	YES
Volunteer	13-Mar-12	Volunteer with rescued cheetahs at Namibia's Cheetah ...	<i>Lonely Planet</i>	Web	YES
Volunteer	14-Mar-12	Euro Cruises: Volunteer with rescued cheetahs at Namibia's ...	eurocruisehols.blogspot.com	Web	YES
Unsolicited	16-Mar-12	Great trek into the wide open	<i>Independent Online</i>	South Africa	YES

Chapter	22-Mar-12	America's Teaching Zoo to hold Spring Spectacular	<i>Ventura County Star</i>	California, USA	YES
Direct	22-Mar-12	Breaking: The Guardian prints fake cheetah climate-threat story, fails ...	<i>junkscience.com</i>	Web	YES
Direct	23-Mar-12	Namibia's cheetah rehab holidays	<i>BBC Travel</i>	Web	YES
Unsolicited	23-Mar-12	Women's History Month: Women Helping Wildlife Petside	<i>Petside</i>	Web	YES
Volunteer	25-Mar-12	Ryan accepted into veterinary school	<i>Zanesville Times Recorder</i>	Web	YES
Tour	28-Mar-12	Discovery Park to mark 10 years of innovation with 4 Discovery ...	<i>PressZoom</i>	Web	YES
Unsolicited	31-Mar-12	Afrikai nyaralás gépárdmenhelyen	<i>MIX online</i>	Hungary	YES
Tour	5-Apr-12	Discovery Park to mark 10 years of innovation ...	<i>Purdue News</i>	Indiana, USA	YES
Partnerships	6-Apr-12	Steve Austin trains dogs to help endangered Cheetahs	<i>Pet Industry Assoc.</i>	Australia	YES
Unsolicited	7-Apr-12	N/a'an ku sê Foundation - Partners	<i>N/an ku se</i>	Namibia	YES
Volunteer	8-Apr-12	Features - VCU Center for Clinical and Translational Research	<i>VCU Center for Clinical and Translational Research</i>	Virginia, USA	YES
Unsolicited	10-Apr-12	Gladys KAHAKA: a student of endangered species from Namibia	<i>StarAfrica.com</i>	Africa	YES
Unsolicited	11-Apr-12	Bringing the Lost Cheetah Back to India – But at What Cost?...	<i>Inter Press Service</i>	World	YES
Partnerships	13-Apr-12	Rs 1.9 cr for Cheetah introduction programme	<i>Times of India</i>	India	YES
Partnerships	14-Apr-12	Mary Wykstra — SAGE Magazine	<i>Yale University Sage Magazine</i>	USA	YES
Unsolicited	14-Apr-12	Bringing The Lost Cheetah Back To India — But At What Cost ...	<i>www.globalissues.org</i>	Web	YES
Partnerships	15-Apr-12	Unlikely friendship spotted at Busch	<i>Tampa Bay Online</i>	Florida, USA	NO
Partnerships	20-Apr-12	Taronga Conservation Partnership Grant @ @ Ruaha Carnivore ...	<i>Ruaha Carnivore Project.com</i>	Web	YES
Volunteer	20-Apr-12	Advertorial: Oxford University	<i>The Ecologist</i>	UK	YES
Partnerships	21-Apr-12	A Race to Save the Cheetah Inside Conservation Blog	<i>www.insideconservation.com</i>	Web	YES
Chapter	22-Apr-12	Visitors to EarthFair find plenty of things to save	<i>U-T San Diego</i>	California, USA	YES
Tour	25-Apr-12	Cheetah Conservation Fund founder to speak ...	<i>Purdue News</i>	Indiana, USA	YES
Partnerships	26-Apr-12	NTB launches 'Conservation Destination' campaign	<i>The Namibian</i>	Namibia	YES
Tour	27-Apr-12	Cheetah Conservation Fund Mother's Day Celebration Wild Wonders	<i>Wild Wonders</i>	California, USA	YES
Partnerships	28-Apr-12	Race a Cheetah for Conservation - YouTube	<i>Indianapolis Zoo You Tube Channel</i>	Web	YES
Partnerships	29-Apr-12	Bridgette Frazier Raises Earthly Awareness, Brings In the Cheetahs	<i>Little Rock Soirée</i>	Arkansas, USA	YES

Direct	1-May-12	On Guard	<i>Africa Geographic</i>	South Africa	YES
Direct	3-May-12	Job (Alexandria): Communications Coordinator - idealist.org	www.idealists.org	Web	YES
Direct	3-May-12	Dr. Laurie Marker: Why Helping People Is Key to ...	<i>Huffington Post</i>	Web	YES
Partnerships	3-May-12	SureAid Get a quote	<i>Sure Aid</i>	UK	YES
Partnerships	3-May-12	Tourism Board launches Conservation Destination campaign	<i>Namibia Economist</i>	Namibia	YES
Tour	3-May-12	Cheetah expert to speak at Dartmouth	<i>Associated Press via The Boston Globe</i>	Massachusetts, USA	YES
Partnerships	5-May-12	Namibia: NTB Launches 'Conservation Destination' Campaign ...	www.balancingact-africa.com	UK/Africa	YES
Tour	5-May-12	Expert on cheetahs to present at Dartmouth College tonight ...	<i>Nashua Telegraph</i>	New Hampshire, USA	YES
Unsolicited	5-May-12	Palpur to be home for 3 cheetahs from Namibia	<i>Daily Bhaskar</i>	India	YES
Partnerships	7-May-12	Tourism Board launches Conservation Destination campaign	<i>Namibia Economist</i>	Namibia	YES
Partnerships	9-May-12	Dynamic duo: The cheetah and the Anatolian shepherd ...	<i>Fort Worth Zoo Blog</i>	Web	YES
Partnerships	9-May-12	Mary Wykstra-Ross, Action for Cheetahs in Kenya (ACK) - SafariTalk	safariatalk.net	Web	YES
Unsolicited	9-May-12	India rejects Nam cheetahs	<i>The Namibian</i>	Namibia	YES
Unsolicited	9-May-12	Project to ship cheetahs from Africa to India 'totally misconceived'	<i>Telegraph</i>	UK	YES
Unsolicited	9-May-12	India's Cheetah Restoration Plan Killed	<i>Newsy World</i>	Web	YES
Partnerships	10-May-12	Minister sê vroeër al (India cheetah reintroduction)	<i>Republikein</i>	Namibia	YES
Partnerships	10-May-12	Cheetah Conservation Fund- Namibia	<i>Namibia Adventure</i>	Namibia	YES
Partnerships	11-May-12	Conservation Sweepstakes - Lonely Planet travel forum	<i>Lonely Planet</i>	World	YES
Tour	12-May-12	Mother of Cheetah! San Diego Reader	<i>San Diego Reader</i>	California, USA	YES
Tour	13-May-12	A Cheetah in Studio City—For Charity, of Course	<i>Patch.com</i>	California, USA	YES
Unsolicited	14-May-12	India's Cheetah Restoration Plan Halted - YouTube	<i>Newsy World YouTube Channel</i>	Web	YES
Volunteer	14-May-12	Q&A: Richard Seeley, software engineer turned wildlife photographer	<i>Daily Camera</i>	Web	YES
Unsolicited	16-May-12	Indian Supreme Court rejects cheetah reintroduction plan	<i>Wildlife Extra</i>	Web	YES
Tour	18-May-12	0 comments - Fauquier Now -	<i>Fauquier Now</i>	Virginia, USA	YES
Press release	21-May-12	Cheetah Conservation Clears the Air	<i>The Namibian</i>	Namibia	YES
Press release	21-May-12	Import of cheetahs to India could	<i>Namibia Economist</i>	Namibia	Yes

		work			
Direct	22-May-12	Cheetah Think Tank	<i>National Geographic News Watch</i>	World	YES
Direct	22-May-12	Dr. Laurie Marker checks up the CCF goats – News Watch	<i>National Geographic</i>	World	YES
Volunteer	23-May-12	In Dixon's eyes, cheetahs always win	<i>Charlotte Observer</i>	N. Carolina, USA	YES
Direct	27-May-12	Feeding the Cheetah - YouTube	<i>Cheetah Watch YouTube Channel</i>	Web	YES
Partnerships	29-May-12	Nuwe renoster by lodge	<i>Republikein</i>	Namibia	YES
Direct	1-Jun-12	My Unforgettable Experience: CCF Internship	<i>Bare Essentials Magazine</i>	Australia	YES
Direct	1-Jun-12	Wildlife Heroes: Dr. Laurie Marker	<i>Bare Essentials Magazine</i>	Australia	YES
Direct	1-Jun-12	A Passion for Predators	<i>Bare Essentials Magazine</i>	Australia	YES
Partnerships	1-Jun-12	The Chewbaaka Challenge	<i>Adventure Conservation News</i>	Australia	YES
Unsolicited	7-Jun-12	Vogelwelt hautnah (Birds up Close)	<i>Allgemeine Zeitung Namibia</i>	Namibia	YES
Direct	8-Jun-12	Cheetah Shepherds: Hope for Cheetah Conservation by Kate ...	www.kickstarter.com	Web	YES
Press release	9-Jun-12	Cheetah owners' plan runs out of steam	<i>The National</i>	UAE	YES
Volunteer	10-Jun-12	Among the cheetahs in Namibia [Student] Resource	<i>Van Hall Larenstein University</i>	Netherlands	YES
Unsolicited	11-Jun-12	Support the Cheetah Conservation Fund	Miss Marple's Musings	Web	YES
Partnerships	14-Jun-12	Cheetah : Dan Inject Dart Guns and Darts – The Only Official ...	<i>Dan Inject Dart Guns</i>	Web	YES
Tour	15-Jun-12	"Somebody Grab the Cat! There's a Cheetah in the Backyard ...	<i>Discovery</i>	USA	YES
Unsolicited	25-Jun-12	Central Illinois zoos play a part in conservation of endangered ...	<i>Bloomington Pantagraph</i>	Illinois, USA	YES
Chapter	28-Jun-12	Event : 2nd Annual Cheetah Conservation Golf Tournament	<i>North County Times</i>	California, USA	YES
Partnerships	28-Jun-12	Where the wild things are	<i>The Chautauquan Daily</i>	New York, USA	YES
Partnerships	28-Jun-12	Why leave the Cheetah out?	<i>Teheka</i>	India	YES
Direct	30-Jun-12	Living on Earth: Cheetah on the Run	<i>Living on Earth - NPR</i>	USA	YES
Unknown	1-Jul-12	Le Chien Berger d'Anatolie, meilleur ami des guépards.	<i>Le Chien Magazine</i>	Switzerland	YES
Direct	2-Jul-12	Cheetahs Without Borders	<i>Huffington Post</i>	Web	YES
Partnerships	2-Jul-12	Chewbaaka Memorial Challenge	<i>Bare Essentials</i>	Australia	YES
Unsolicited	2-Jul-12	'Conservation Dogs' Help to Save an Endangered Species	Canidae Petfood Blog	Web	YES
Partnerships	3-Jul-12	Zookeepers raise funds to support polar bears in the wild	<i>Coldwater Daily Reporter</i>	Michigan, USA	YES
Partnerships	4-Jul-12	Little Rock Zoo's "Cheetah Outpost" schedules Saturday opening	<i>Magnoliareporter</i>	Arkansas, USA	YES
Partnerships	4-Jul-12	LR Family: Fun ideas for everyone	<i>Today's THV</i>	Arkansas, USA	YES
Partnerships	5-Jul-12	Cheetah Couple Retires to Naples	<i>eReleases</i>	Web	YES
Direct	5-Jul-12	Cheetahs in race of their lives – to save their species	<i>Public Radio International PRI</i>	World	YES
Partnerships	6-Jul-12	Cheetah reintroduction stirs up	<i>Times Of India</i>	India	YES

		debate			
Partnerships	7-Jul-12	Trainer Steve Austin is taking spaniels Tiger and Billy to Africa to sniff out endangered cheetahs	Daily Telegraph	Australia	YES
Partnerships	7-Jul-12	Dog Train for African Safari	ABC Australia	Australia	YES
Partnerships	7-Jul-12	Cheetahs Zazi, Maggie LR zoo's newest stars	Arkansas Online	Arkansas, USA	YES
Partnerships	7-Jul-12	Little Rock Zoo To Unveil Laura P. Nichols Cheetah Outpost	inArkansas.com	USA	YES
Unsolicited	8-Jul-12	Progress in Race to Save Cheetahs - YouTube	VOA YouTube Channel	Web	YES
Direct	11-Jul-12	Noah's Ark' for Cuba as Namibia ships 148 animals	UK Telegraph	UK	YES
Partnerships	13-Jul-12	Ambassador Cheetah Majani	SanDiegoZoo.org	Web	YES
Volunteer	27-Jul-12	Earth Expedition Namibia Audubon Nature Institute	Audubon Institute Blog	Web	YES
Direct	31-Jul-12	Namibia begins trapping wildlife to send to Cuban zoo	Examiner.com	Web	YES
Direct	1 Aug 12	Cheetahs taken from Namibia to Cuban zoo 'will be OK,' says animal protection group	Animal Issues Reporter	Web	YES
Direct	7-Aug-12	Speed Matters: In the Olympics, in Business, and for Cheetahs	Huffington Post	Web	YES
Tour	29-Aug-12	A Walk on the Wild Side TailsInc.com	Tails Magazine	Web	YES
Direct	31 Aug 12	Cheetah Conservation Fund's Livestock Guarding Dog Program Helps the African Cheetah	Petside.com	Web	YES
Volunteer	2-Sep-12	On the Run - AFAR	AFAR Travel Guide	Web	YES
Tour	19-Sep-12	Morning show appearance with Dr. Marker and ambassador cheetah	Fox 5 in the Morning	Washington, DC (USA)	YES
CGI	24-Sept-12	CCF Commits to Expand Bushblok Programme for 2012 CGI Annual Meeting	African Conservation	Cameroon	YES
Tour	25-Sept-12	Happy Hollow Park and Zoo: Dr. Marker Conservation	Happy Hollow Park and Zoo	California, USA	YES
Unsolicited	25-Sept-12	Dr. Laurie Marker: Biomass Energy: Burning Bushes to Save Cheetahs	news.silobreaker.com	Web	YES
CGI	25-Sept-12	CCF Commits to Expand Bushblok Programme	Wildlife Warriors	Web	YES
Unsolicited	26-Sept-12	Asiatic Cheetahs Forced to Hunt Livestock	BBC Nature	UK	YES
Unsolicited	26-Sept-12	Cheetahs being Driven to Prey on Livestock	UPI.com	World	YES
Direct	27-Sept-12	Dr. Laurie Marker: Committing to the Future: For Cheetahs and Everyone Else, Too	Huffington Post	Web	YES
Press Release	28-Sept-12	Namibia: More Bushblocks from CCF	AllAfrica.com	World	YES
CGI	1-Oct-12	Heroines for the Planet: CCF Founder Dr. Laurie Marker	Celebritybilla.com	Web	YES
CGI	1-Oct-12	Heroines for the Planet: CCF Founder Dr. Laurie Marker	Eco-Chick	Web	YES

Tour	2-Oct-12	Dr. Laurie Marker, Leading Cheetah Expert and Innovative Conservationist, Visits St. Louis October 9th	stltoday.com	Missouri, USA	YES
Tour	3-Oct-12	Clabash! Celebrating Gourd Art in Forestville	PressDemocrat.com	California, USA	
Partnerships	3-Oct-12	Cheetah Conservation Fund	Studio City Patch	California, USA	YES
Partnerships	3-Oct-12	Cheetah Futures: Roles for Biofuels, Economic Development and Livestock in Conserving Wildlife	Cornell University	New York, USA	YES
Tour	3-Oct-12	A Race to the Future to Save the Wild Cheetah	nsnews.com	British Columbia	YES
Tour	4-Oct-12	Leading Cheetah Expert to Visit St Louis Zoo	Edwardsville Intelligencer	Illinois, USA	YES
Tour	5-Oct-12	Our Best Bets for the Week Ahead: Editor's Pick: Dr. Laurie Marker	STLtoday	Missouri, USA	YES
Tour	8-Oct-12	Dr. Laurie Marker in town to speak at Saint Louis Zoo	5 KSDK (NBC local station)	Missouri, USA	YES
Unsolicited	11-Oct-12	Cheetah Euthanized at BREC's Baton Rouge Zoo	BREC.org	Baton Rouge, LA	YES
Tour	11-Oct-12	Concerts - Cocktail Reception & Benefit with Dr. Laurie Marker - KDHX	KDHX.org	St. Louis, MO	YES
Direct	12-Oct-12	Boyd Matson interviews Laurie Market	National Geographic Weekend Radio	USA/Web	YES
CGI	14-Oct-12	Bushblok-Cheetah conservation, agriculture enabling and economic stimulation	Openideo.com	Web	Yes
CGI	20-Oct-12	At Work: Doing good can be noble career choice	USATODAY	Web, Syndicated	YES
Syndicated	21-Oct-12	At Work: Doing good can be noble career choice	Shreveport Times	Syndicated	YES
Syndicated	22-Oct-12	At Work: Doing good can be noble career choice	Statesman Journal	Salem, OR	YES
Syndicated	22-Oct-12	At Work: Doing good can be noble career choice	Great Falls Tribune	Great Falls, MT	YES
Unsolicited	26-Oct-12	Fast Forward and Replay	National Geographic Magazine	World	YES
Syndicated	29-Oct-12	At Work: Doing good can be noble career choice	Green Bay Press Gazette	Green Bay, WI	YES
Syndicated	30-Oct-12	At Work: Doing good can be noble career choice	Greenville News	Greenville, SC	YES
Direct	30-Oct-12	Momentum: Moving at Cheetah Speed Towards Solutions	Huffington Post	Web	YES
Unsolicited	31-Oct-12	Dr. Laurie Marker: Momentum: Moving at Cheetah Speed Towards Solutions	Cleanenergysector.com	Web	YES
Partnerships	6-Nov-12	The Cheetah Conservation Fund: Helping Animals to Help Other Animals!	Jamboeveryone.com	Web	YES
Direct	10 Nov 12	Richard Wiese's "Born to Explore" Episode #206	Litton Entertainment	TV	YES
Unsolicited	12-Nov-12	We are Cheetah Friendly – Part I	National Geographic	Web	YES
Partnerships	14-Nov-12	An Evening with a Cheetah	Tigertail Foods	Web	YES

		(video)			
Direct	15-Nov-12	Embracing the Cheetah, Embracing the World	<i>Huffington Post</i>	Web	YES
Tour	24-Nov-12	Scene and heard: Architecture Foundation of Oregon, Cheetah Conservation Fund and more	<i>The Oregonian</i>	Portland, OR	YES
Unsolicited	27-Nov-12	Puppies to the rescue in southern Africa?	<i>WildOptimism.com</i>	Web	YES
Press Release	28-Nov-12	Elephant Bar helps Cheetah Conservation Fund celebrate International Cheetah Day	<i>Palos Verde Peninsula News</i>	Palos Verde, CA	YES
Volunteer	29-nov-12	Cheetah Day Seeks Friends in LO	<i>Lake Oswego Review</i>	Lake Oswego, OR	YES
Direct	30-Nov-12	The Day of the Cheetah	<i>Huffington Post</i>	Web	YES
Direct	4 Dec 12	Interview w/ Dr. Laurie Marker, International Cheetah Day	<i>Hltradio Namibia</i>	Radio, Namibia	YES
Press Release	4-Dec-12	Indy Zoo celebrates Cheetah Day	<i>WISH-TV</i>	Indianapolis, IN	YES
Press Release	4-Dec-12	International Cheetah Day	<i>Tiniest Tiger Blog</i>	Web	YES
Press Release	5-Dec-12	International Cheetah Day celebrated	<i>Informante</i>	Windhoek, Namibia	YES
Press Release	7-Dec-12	Namibia: Even Cheetahs Have a Day	<i>AllAfrica.com</i>	Web	YES
Direct	7-Dec-12	Big Cats in Crisis as Populations Decline	<i>Sci-Tech.com</i>	Web	YES
Direct	15-Dec-12	A Green Solution for Cheetah Conservation	<i>The Natural Dog Magazine/ DogChannel.com</i>	USA	YES

X. APPENDIX III: Identification of High Conservation Value Forest (HCVF) on north central commercial farmlands, Namibia.

Report submitted as a requirement for the Forest Stewardship Council certification Scheme for the Cheetah Conservation Fund FMU's (Cheetah View, Boskop, Elandsvreugde, Osonanga, Bellebenno, and Janhelpman). Mr. Matti T. Nghikembua and Dr. Bruce Brewer

Executive Summary

High conservation values forests is an FSC certification condition aimed at identifying significant aspects of biology, ecology, social or culture within registered forests. Since its inception in 1999, the assessments are done in order to “help conservation and natural resource planning, policy, advocacy and improving advocacy and improving purchasing policies for wood-based materials by private sector companies and NGOs” (Jarvie, 2003). We used FSC criteria to assess the presence of HCV's on the Cheetah Conservation Fund farms hereafter referred to as forest management units (FMU), in north central Namibia.

The objectives were to determine the presence on any HCV, delineated boundary extent and expanse and identify relevant management, monitoring and evaluation methods necessary to maintain and enhance the integrity of the identified HCV's. The assessment team consisted of CCF senior staff and research assistants who had lived on these farms for more than 13 years. Data from different sources such as CCF ecological research and literature review were collated and analyzed using the assessment methodology as stipulated by Steward et. al. (2008). Classifications of species according to different conservation categories were done using relevant national and international sources.

The FMU is an important area for biodiversity conservation, especially for species which are known to occupy vast ranges such as the cheetah. Analyses of the fauna and flora assemblages (HCV 2) have revealed that species of critical concern did exist within the boundaries of the FMU. However this did not constitute a critical concentration. Analyses have revealed the absence of most HCV's within the FMU. However, precautionary measures were identified for HCV 1.2 and HCV 4 in order to protect endangered species and reduce water erosion. A total area expanse representing 12.62% of the FMU was delineated under precautionary approach especially on farms Cheetah View, Boskop, Elandsvreugde and Janhelpman. Management recommendations to maintain high conservation values were developed for the CCF FMU.